



QUARTERLY STATEMENT
AS OF SEPTEMBER 30, 2014
OF THE CONDITION AND AFFAIRS OF THE
AultCare Health Insuring Corporation

NAIC Group Code 4805 , 0000 NAIC Company Code 15461 Employer's ID Number 46-3305099
(Current Period) (Prior Period)

Organized under the Laws of Ohio , State of Domicile or Port of Entry Ohio

Country of Domicile United States of America

Licensed as business type: Life, Accident & Health[] Property/Casualty[] Hospital, Medical & Dental Service or Indemnity[]
 Dental Service Corporation[] Vision Service Corporation[] Health Maintenance Organization[]
 Other[] Is HMO Federally Qualified? Yes[] No[] N/A[X]

Incorporated/Organized 07/11/2013 Commenced Business _____

Statutory Home Office 2600 Sixth Street SW , Canton, OH, US 44710
(Street and Number) (City or Town, State, Country and Zip Code)

Main Administrative Office 2600 Sixth Street SW
(Street and Number)

Canton, OH, US 44710 (330)363-4057
(City or Town, State, Country and Zip Code) (Area Code) (Telephone Number)

Mail Address 2600 Sixth St SW , Canton, OH, US 44710
(Street and Number or P.O. Box) (City or Town, State, Country and Zip Code)

Primary Location of Books and Records 2600 Sixth St SW
(Street and Number)

Canton, OH, US 44710 (330)363-4057
(City or Town, State, Country and Zip Code) (Area Code) (Telephone Number)

Internet Web Site Address N/A

Statutory Statement Contact Jeffrey Alan Scheatzle (330)363-4057
(Name) (Area Code)(Telephone Number)(Extension)

jscheatzle@aultcare.com (330)363-5012
(E-Mail Address) (Fax Number)

OFFICERS

<u>Name</u>	<u>Title</u>
Rick L. Haines	President
Joseph J. Feltes	Secretary
Mark D. Wright	Treasurer
Edward J. Roth III	Executive Vice President

OTHERS

DIRECTORS OR TRUSTEES

William Wallace M.D.	Christopher E. Remark
Rick L. Haines	Mark D. Wright
Darryl J. Dillenback	Joseph J. Feltes Esq.
Gregory A. Haban M.D.	Edward J. Roth III
Michael A. Rich M.D.	John B. Humphrey Jr., M.D
Allen Rovner M.D.	Mark N. Rose M.D.

State of Ohio
 County of Stark ss

The officers of this reporting entity, being duly sworn, each depose and say that they are the described officers of the said reporting entity, and that on the reporting period stated above, all of the herein described assets were the absolute property of the said reporting entity, free and clear from any liens or claims thereon, except as herein stated, and that this statement, together with related exhibits, schedules and explanations therein contained, annexed or referred to, is a full and true statement of all the assets and liabilities and of the condition and affairs of the said reporting entity as of the reporting period stated above, and of its income and deductions therefrom for the period ended, and have been completed in accordance with the NAIC Annual Statement Instructions and Accounting Practices and Procedures manual except to the extent that: (1) state law may differ; or, (2) that state rules or regulations require differences in reporting not related to accounting practices and procedures, according to the best of their information, knowledge and belief, respectively. Furthermore, the scope of this attestation by the described officers also includes the related corresponding electronic filing with the NAIC, when required, that is an exact copy (except for formatting differences due to electronic filing) of the enclosed statement. The electronic filing may be requested by various regulators in lieu of or in addition to the enclosed statement.

_____ (Signature) Rick L. Haines _____ (Printed Name) 1. President _____ (Title)	_____ (Signature) Joseph J. Feltes _____ (Printed Name) 2. Secretary _____ (Title)	_____ (Signature) Mark D. Wright _____ (Printed Name) 3. Treasurer _____ (Title)
--	--	--

Subscribed and sworn to before me this _____ day of _____, 2014

- a. Is this an original filing? _____
 b. If no, 1. State the amendment number _____
 2. Date filed _____
 3. Number of pages attached _____

Yes[X] No[]

 (Notary Public Signature)

ASSETS

	Current Statement Date			4
	1	2	3	December 31 Prior Year Net Admitted Assets
	Assets	Nonadmitted Assets	Net Admitted Assets (Cols. 1 - 2)	
1. Bonds	1,570,782		1,570,782	
2. Stocks:				
2.1 Preferred stocks				
2.2 Common stocks				
3. Mortgage loans on real estate:				
3.1 First liens				
3.2 Other than first liens				
4. Real estate:				
4.1 Properties occupied by the company (less \$.....0 encumbrances)				
4.2 Properties held for the production of income (less \$.....0 encumbrances)				
4.3 Properties held for sale (less \$.....0 encumbrances)				
5. Cash (\$.....131,638), cash equivalents (\$.....0) and short-term investments (\$.....0)	131,638		131,638	
6. Contract loans (including \$.....0 premium notes)				
7. Derivatives				
8. Other invested assets	(690)		(690)	
9. Receivables for securities				
10. Securities lending reinvested collateral assets				
11. Aggregate write-ins for invested assets				
12. Subtotals, cash and invested assets (Lines 1 to 11)	1,701,731		1,701,731	
13. Title plants less \$.....0 charged off (for Title insurers only)				
14. Investment income due and accrued	12,199		12,199	
15. Premiums and considerations:				
15.1 Uncollected premiums and agents' balances in the course of collection				
15.2 Deferred premiums, agents' balances and installments booked but deferred and not yet due (including \$.....0 earned but unbilled premiums)				
15.3 Accrued retrospective premiums				
16. Reinsurance:				
16.1 Amounts recoverable from reinsurers				
16.2 Funds held by or deposited with reinsured companies				
16.3 Other amounts receivable under reinsurance contracts				
17. Amounts receivable relating to uninsured plans				
18.1 Current federal and foreign income tax recoverable and interest thereon				
18.2 Net deferred tax asset				
19. Guaranty funds receivable or on deposit				
20. Electronic data processing equipment and software				
21. Furniture and equipment, including health care delivery assets (\$.....0)				
22. Net adjustments in assets and liabilities due to foreign exchange rates				
23. Receivables from parent, subsidiaries and affiliates				
24. Health care (\$.....0) and other amounts receivable				
25. Aggregate write-ins for other than invested assets				
26. TOTAL assets excluding Separate Accounts, Segregated Accounts and Protected Cell Accounts (Lines 12 to 25)	1,713,930		1,713,930	
27. From Separate Accounts, Segregated Accounts and Protected Cell Accounts				
28. TOTAL (Lines 26 and 27)	1,713,930		1,713,930	
DETAILS OF WRITE-INS				
1101.				
1102.				
1103.				
1198. Summary of remaining write-ins for Line 11 from overflow page				
1199. TOTALS (Lines 1101 through 1103 plus 1198) (Line 11 above)				
2501.				
2502.				
2503.				
2598. Summary of remaining write-ins for Line 25 from overflow page				
2599. TOTALS (Lines 2501 through 2503 plus 2598) (Line 25 above)				

LIABILITIES, CAPITAL AND SURPLUS

	Current Period			Prior Year
	1 Covered	2 Uncovered	3 Total	4 Total
1. Claims unpaid (less \$.....0 reinsurance ceded)				
2. Accrued medical incentive pool and bonus amounts				
3. Unpaid claims adjustment expenses				
4. Aggregate health policy reserves, including the liability of \$.....0 for medical loss ratio rebate per the Public Health Service Act				
5. Aggregate life policy reserves				
6. Property/casualty unearned premium reserve				
7. Aggregate health claim reserves				
8. Premiums received in advance				
9. General expenses due or accrued				
10.1 Current federal and foreign income tax payable and interest thereon (including \$.....0 on realized gains (losses))	4,639		4,639	
10.2 Net deferred tax liability				
11. Ceded reinsurance premiums payable				
12. Amounts withheld or retained for the account of others				
13. Remittances and items not allocated				
14. Borrowed money (including \$.....0 current) and interest thereon \$.....0 (including \$.....0 current)				
15. Amounts due to parent, subsidiaries and affiliates	690		690	
16. Derivatives				
17. Payable for securities				
18. Payable for securities lending				
19. Funds held under reinsurance treaties with (\$.....0 authorized reinsurers, \$.....0 unauthorized reinsurers and \$.....0 certified reinsurers)				
20. Reinsurance in unauthorized and certified (\$.....0) companies				
21. Net adjustments in assets and liabilities due to foreign exchange rates				
22. Liability for amounts held under uninsured plans				
23. Aggregate write-ins for other liabilities (including \$.....0 current)				
24. Total liabilities (Lines 1 to 23)	5,329		5,329	
25. Aggregate write-ins for special surplus funds	X X X	X X X		
26. Common capital stock	X X X	X X X		
27. Preferred capital stock	X X X	X X X		
28. Gross paid in and contributed surplus	X X X	X X X	1,700,000	
29. Surplus notes	X X X	X X X		
30. Aggregate write-ins for other than special surplus funds	X X X	X X X		
31. Unassigned funds (surplus)	X X X	X X X	8,601	
32. Less treasury stock, at cost:				
32.10 shares common (value included in Line 26 \$.....0)	X X X	X X X		
32.20 shares preferred (value included in Line 27 \$.....0)	X X X	X X X		
33. Total capital and surplus (Lines 25 to 31 minus Line 32)	X X X	X X X	1,708,601	
34. Total Liabilities, capital and surplus (Lines 24 and 33)	X X X	X X X	1,713,930	
DETAILS OF WRITE-INS				
2301.				
2302.				
2303.				
2398. Summary of remaining write-ins for Line 23 from overflow page				
2399. TOTALS (Lines 2301 through 2303 plus 2398) (Line 23 above)				
2501.	X X X	X X X		
2502.	X X X	X X X		
2503.	X X X	X X X		
2598. Summary of remaining write-ins for Line 25 from overflow page	X X X	X X X		
2599. TOTALS (Lines 2501 through 2503 plus 2598) (Line 25 above)	X X X	X X X		
3001.	X X X	X X X		
3002.	X X X	X X X		
3003.	X X X	X X X		
3098. Summary of remaining write-ins for Line 30 from overflow page	X X X	X X X		
3099. TOTALS (Lines 3001 through 3003 plus 3098) (Line 30 above)	X X X	X X X		

STATEMENT OF REVENUE AND EXPENSES

	Current Year To Date		Prior Year To Date	Prior Year Ended December 31
	1 Uncovered	2 Total	3 Total	4 Total
1. Member Months	X X X			
2. Net premium income (including \$.....0 non-health premium income)	X X X			
3. Change in unearned premium reserves and reserves for rate credits	X X X			
4. Fee-for-service (net of \$.....0 medical expenses)	X X X			
5. Risk revenue	X X X			
6. Aggregate write-ins for other health care related revenues	X X X			
7. Aggregate write-ins for other non-health revenues	X X X			
8. Total revenues (Lines 2 to 7)	X X X			
Hospital and Medical:				
9. Hospital/medical benefits				
10. Other professional services				
11. Outside referrals				
12. Emergency room and out-of-area				
13. Prescription drugs				
14. Aggregate write-ins for other hospital and medical				
15. Incentive pool, withhold adjustments and bonus amounts				
16. Subtotal (Lines 9 to 15)				
Less:				
17. Net reinsurance recoveries				
18. Total hospital and medical (Lines 16 minus 17)				
19. Non-health claims (net)				
20. Claims adjustment expenses, including \$.....0 cost containment expenses				
21. General administrative expenses		1,379		
22. Increase in reserves for life and accident and health contracts (including \$.....0 increase in reserves for life only)				
23. Total underwriting deductions (Lines 18 through 22)		1,379		
24. Net underwriting gain or (loss) (Lines 8 minus 23)	X X X	(1,379)		
25. Net investment income earned		14,111		
26. Net realized capital gains (losses) less capital gains tax of \$.....76		433		
27. Net investment gains or (losses) (Lines 25 plus 26)		14,543		
28. Net gain or (loss) from agents' or premium balances charged off [(amount recovered \$.....0) (amount charged off \$.....0)]				
29. Aggregate write-ins for other income or expenses				
30. Net income or (loss) after capital gains tax and before all other federal income taxes (Lines 24 plus 27 plus 28 plus 29)	X X X	13,164		
31. Federal and foreign income taxes incurred	X X X	4,563		
32. Net income (loss) (Lines 30 minus 31)	X X X	8,601		
DETAILS OF WRITE-INS				
0601.	X X X			
0602.	X X X			
0603.	X X X			
0698. Summary of remaining write-ins for Line 6 from overflow page	X X X			
0699. TOTALS (Lines 0601 through 0603 plus 0698) (Line 6 above)	X X X			
0701.	X X X			
0702.	X X X			
0703.	X X X			
0798. Summary of remaining write-ins for Line 7 from overflow page	X X X			
0799. TOTALS (Lines 0701 through 0703 plus 0798) (Line 7 above)	X X X			
1401. Reinsurance Claims				
1402.				
1403.				
1498. Summary of remaining write-ins for Line 14 from overflow page				
1499. TOTALS (Lines 1401 through 1403 plus 1498) (Line 14 above)				
2901.				
2902.				
2903.				
2998. Summary of remaining write-ins for Line 29 from overflow page				
2999. TOTALS (Lines 2901 through 2903 plus 2998) (Line 29 above)				

STATEMENT OF REVENUE AND EXPENSES (Continued)

	1	2	3
	Current Year To Date	Prior Year To Date	Prior Year Ended December 31
CAPITAL & SURPLUS ACCOUNT			
33. Capital and surplus prior reporting year			
34. Net income or (loss) from Line 32	8,601		
35. Change in valuation basis of aggregate policy and claim reserves			
36. Change in net unrealized capital gains (losses) less capital gains tax of \$.....0			
37. Change in net unrealized foreign exchange capital gain or (loss)			
38. Change in net deferred income tax			
39. Change in nonadmitted assets			
40. Change in unauthorized and certified reinsurance			
41. Change in treasury stock			
42. Change in surplus notes			
43. Cumulative effect of changes in accounting principles			
44. Capital Changes:			
44.1 Paid in			
44.2 Transferred from surplus (Stock Dividend)			
44.3 Transferred to surplus			
45. Surplus adjustments:			
45.1 Paid in	1,700,000		
45.2 Transferred to capital (Stock Dividend)			
45.3 Transferred from capital			
46. Dividends to stockholders			
47. Aggregate write-ins for gains or (losses) in surplus			
48. Net change in capital and surplus (Lines 34 to 47)	1,708,601		
49. Capital and surplus end of reporting period (Line 33 plus 48)	1,708,601		
DETAILS OF WRITE-INS			
4701. 0			
4702.			
4703.			
4798. Summary of remaining write-ins for Line 47 from overflow page			
4799. TOTALS (Lines 4701 through 4703 plus 4798) (Line 47 above)			

CASH FLOW

	1 Current Year To Date	2 Prior Year To Date	3 Prior Year Ended December 31
Cash from Operations			
1. Premiums collected net of reinsurance			
2. Net investment income	933		
3. Miscellaneous income			
4. TOTAL (Lines 1 to 3)	933		
5. Benefit and loss related payments			
6. Net transfers to Separate Accounts, Segregated Accounts and Protected Cell Accounts			
7. Commissions, expenses paid and aggregate write-ins for deductions	1,379		
8. Dividends paid to policyholders			
9. Federal and foreign income taxes paid (recovered) net of \$.....0 tax on capital gains (losses)	(76)		
10. TOTAL (Lines 5 through 9)	1,303		
11. Net cash from operations (Line 4 minus Line 10)	(370)		
Cash from Investments			
12. Proceeds from investments sold, matured or repaid:			
12.1 Bonds	373,200		
12.2 Stocks			
12.3 Mortgage loans			
12.4 Real estate			
12.5 Other invested assets			
12.6 Net gains or (losses) on cash, cash equivalents and short-term investments			
12.7 Miscellaneous proceeds	690	0	
12.8 TOTAL investment proceeds (Lines 12.1 to 12.7)	373,890	0	
13. Cost of investments acquired (long-term only):			
13.1 Bonds	1,942,495		
13.2 Stocks			
13.3 Mortgage loans			
13.4 Real estate			
13.5 Other invested assets			
13.6 Miscellaneous applications	76		
13.7 TOTAL investments acquired (Lines 13.1 to 13.6)	1,942,571		
14. Net increase (or decrease) in contract loans and premium notes			
15. Net cash from investments (Line 12.8 minus Line 13.7 and Line 14)	(1,568,681)	0	
Cash from Financing and Miscellaneous Sources			
16. Cash provided (applied):			
16.1 Surplus notes, capital notes			
16.2 Capital and paid in surplus, less treasury stock	1,700,000		
16.3 Borrowed funds			
16.4 Net deposits on deposit-type contracts and other insurance liabilities			
16.5 Dividends to stockholders			
16.6 Other cash provided (applied)	690		
17. Net cash from financing and miscellaneous sources (Lines 16.1 through 16.4 minus Line 16.5 plus Line 16.6)	1,700,690		
RECONCILIATION OF CASH, CASH EQUIVALENTS AND SHORT-TERM INVESTMENTS			
18. Net change in cash, cash equivalents and short-term investments (Line 11, plus Lines 15 and 17)	131,638	0	
19. Cash, cash equivalents and short-term investments:			
19.1 Beginning of year			
19.2 End of period (Line 18 plus Line 19.1)	131,638	0	

Note: Supplemental Disclosures of Cash Flow Information for Non-Cash Transactions:

20.0001				
---------	--	--	--	--

EXHIBIT OF PREMIUMS, ENROLLMENT AND UTILIZATION

	1 Total	Comprehensive (Hospital & Medical)		4 Medicare Supplement	5 Vision Only	6 Dental Only	7 Federal Employees Health Benefit Plan	8 Title XVIII Medicare	9 Title XIX Medicaid	10 Other
		2 Individual	3 Group							
Total Members at end of:										
1. Prior Year										
2. First Quarter										
3. Second Quarter										
4. Third Quarter										
5. Current Year										
6. Current Year Member Months										
Total Member Ambulatory Encounters for Period:										
7. Physician										
8. Non-Physician										
9. Total										
10. Hospital Patient Days Incurred										
11. Number of Inpatient Admissions										
12. Health Premiums Written (a)										
13. Life Premiums Direct										
14. Property/Casualty Premiums Written										
15. Health Premiums Earned										
16. Property/Casualty Premiums Earned										
17. Amount Paid for Provision of Health Care Services										
18. Amount Incurred for Provision of Health Care Services										

(a) For health premiums written: amount of Medicare Title XVIII exempt from state taxes or fees \$.....0.

CLAIMS UNPAID AND INCENTIVE POOL, WITHHOLD AND BONUS (Reported and Unreported)

Aging Analysis of Unpaid Claims

1 Account	2 1 - 30 Days	3 31 - 60 Days	4 61 - 90 Days	5 91 - 120 days	6 Over 120 Days	7 Total
0199999 Individually Listed Claims Unpaid						
0499999 Subtotals						
0799999 Total Claims Unpaid						
0899999 Accrued Medical Incentive Pool And Bonus Amounts						

UNDERWRITING AND INVESTMENT EXHIBIT

ANALYSIS OF CLAIMS UNPAID-PRIOR YEAR-NET OF REINSURANCE

	Claims Paid Year to Date		Liability End of Current Quarter		5	6
	1	2	3	4	Claims Incurred in Prior Years (Columns 1+3)	Estimated Claim Reserve and Claim Liability Dec 31 of Prior Year
	On Claims Incurred Prior to January 1 of Current Year	On Claims Incurred During the Year	On Claims Unpaid Dec 31 of Prior Year	On Claims Incurred During the Year		
1. Comprehensive (hospital & medical)						
2. Medicare Supplement						
3. Dental only						
4. Vision only						
5. Federal Employees Health Benefits Plan						
6. Title XVIII - Medicare						
7. Title XIX - Medicaid						
8. Other health						
9. Health subtotal (Lines 1 to 8)						
10. Healthcare receivables (a)						
11. Other non-health						
12. Medical incentive pools and bonus amounts						
13. Totals (Lines 9 - 10 + 11 + 12)						

(a) Excludes \$.....0 loans or advances to providers not yet expensed.

Notes to Financial Statement

SECTION A

1. Summary of Significant Accounting Policies
 - A. The accompanying financial statements of AultCare Health Insurance Company are presented on the basis of accounting practices prescribed or permitted by the Ohio Department of Insurance.

The Ohio Department of Insurance recognizes only statutory accounting prescribed or permitted by the State of Ohio for determining and reporting the financial condition and results of operations of an insurance company, for determining its solvency under the Ohio Insurance Law. The National Association of Insurance Commissioners' (NAIC) Accounting Practices and Procedures manual, (NAIC SAP) has been adopted as a component of prescribed or permitted practices by the state of Ohio.
 - B. The preparation of financial statement in conformity with Statutory Accounting Principles requires management to make estimates and assumptions that affect the reported amounts of assets and liabilities. It also requires disclosure of contingent assets and liabilities at the date of the financial statements and the reported amounts of revenue and expenses during the period. Actual results could differ from those estimates.
 - C. Accounting Policy
 - (1) Short-term investments are stated at amortized cost.
 - (2) Bonds were stated at amortized cost using the straight-line method.
 - (3) The Company had no common stock.
 - (4) The Company had no preferred stock.
 - (5) The Company had no mortgage loans.
 - (6) The Company had no loan backed securities.
 - (7) The Company has no investments in subsidiaries and affiliates.
 - (8) The Company had no investments in joint ventures, partnerships, or limited liability companies.
 - (9) The Company had no derivatives.
 - (10) The Company does not utilize anticipated investment income as a factor in the premium deficiency calculation.
 - (11) The Company had no estimated liabilities for losses due to having no policies currently issued.
 - (12) The Company has not modified its capitalization policy from the prior period.
 - (13) The Company has no pharmacy rebates.
2. Accounting Changes and Corrections of Errors
 - A. The Company had no change in accounting principles and/or correction of errors in 2014.
3. Business Combinations and Goodwill
 - A. The Company had no business combinations accounted for under the statutory purchase method.
 - B. The Company was not part of any merger.
 - C. The Company had no assumption of reinsurance.
 - D. An impairment loss was not recognized.
4. Discontinued Operations
 - A. The Company did not discontinue any operations.
5. Investments
 - A. The Company had no mortgage Loan Investments.
 - B. The Company had no recorded investments in Restructured Loans.
 - C. The Company had no recorded investments in Reverse Mortgages.
 - D. The Company had no recorded investments in Loan-Backed Securities.
 - E. The Company had no recorded investments in Repurchase Agreements.
 - F. The Company had no shares in Affiliated Companies.
 - G. The Company has no investments in Low-Income Housing Tax Credits.
 - H. The Company has no investments in Restricted Assets.
6. Joint Ventures, Partnerships and Limited Liability Companies
 - A. The Company had no investments in joint ventures, partnerships or limited liability companies.
 - B. The Company had no impaired investments in joint ventures, partnerships or limited liability companies.
7. Investment Income
 - A. The Company did not exclude any investment income due and accrued.
8. Derivative Instruments

Notes to Financial Statement

- A. The Company had no derivative instruments.
9. Income Taxes
- A. The Company had no net deferred tax asset/ (liability) at December 31, 2013
- B. Not Applicable
- C. The Company had no Current Income Taxes
- D. The Company had no book to tax adjustments
- E. Operating Loss and Tax Credit Carry forwards and Protective Tax Deposits
- (1) At Sep 30, 2014, the Company had no net operating loss carry forwards available to offset against future taxable income.
- (2) The Company had no income taxes in current or prior years
- F. Not Applicable.
- Cont. Note 9
- G. Federal or Foreign Income Tax Loss Contingencies
- (1) The Company does not have any tax loss contingencies for which it is reasonably possible that the total liability will significantly increase within twelve months of the reporting date.
10. Information Concerning Parent, Subsidiaries and Affiliates
- A, B, C, The Company had no transactions
- D. At Sep 30, 2014, the Company reported \$0 due from the parent company, Aultman Health Foundation.
- E. The Company did not make any guarantees or undertakings, written or otherwise, for the benefit of an affiliate or related party which resulted in a material contingent exposure of the Company's assets to any liabilities.
- F. The Company had no administrative, marketing, and claims processing services.
- G. All outstanding shares of the Company were owned by the parent company, Aultman Health Foundation, a not-for-profit foundation domiciled in the State of Ohio.
- H. The Company has no investments in affiliates.
- I. The Company did not have an investment in an SCA entity that exceeds 10% of admitted assets of the insurer.
- J. The Company did not realize any impairment write down for its investments in Subsidiary, Controlled or Affiliated Companies during the statement period.
- K. The Company does not have an investment in a foreign insurance subsidiary.
- L. The Company did not hold an investment in a downstream non insurance holding company.
11. Debt
- A. The Company did not have any debt including capital notes.
12. Retirement Plans, Deferred Compensation, Postemployment Benefits and Compensated Absences and Other Postretirement Benefit Plans
- A. The Company had no defined benefit plans.
- B. The Company had no defined contribution plans.
- C – F The Company had no multiemployer plans, consolidated company plans, post-employment plans, compensated absences, or postretirement benefit plans.
13. Capital and Surplus, Shareholders' Dividend Restrictions and Quasi-Reorganizations
- (1) The Company has no common stock outstanding
- (2) The Company had no preferred stock outstanding.
- (3) Without prior approval of its domiciliary commissioner, dividends to shareholders are limited by the laws of the Company's state of incorporation, Ohio, to an amount that is based on restrictions relating to statutory surplus and net income.
- (4) The Company paid no dividends in 2014.
- (5) There were no restrictions placed on the Company's profits that may be paid as ordinary dividends to stock holders.
- (6) There were no restrictions placed on the Company's surplus.
- (7) The Total Amount of advances to surplus not repaid is \$0.
- (8) The Amounts of stock held by the Company, including stock of affiliated companies, for special purposes was:
- For conversion of preferred stock: 0 shares.
- A. For employee stock options: 0 shares.
- B. For stock purchase warrants: 0 shares.
- (9) The Company did not have changes in the balances of any special surplus funds.
- (10) The Company did not have any surplus funds represented that were reduced
- (11) The Company had no outstanding surplus debentures of similar obligations.
- (12) The Company had no restatements due to prior quasi-reorganizations.
- (13) The Company was not involved in quasi-reorganization.

Notes to Financial Statement

14. Contingencies
- A. The Company is not aware of any material contingent commitments.
 - B. The Company was not aware of any assessments that could have a material financial effect.
 - C. The Company had no Gain Contingencies.
 - D. Contingent liabilities arising from litigation, income taxes and other matters were not considered material in relation to the financial position of the Company.
15. Leases
- A. Lessee Operating Lease
 - (1) The Company had no leases
 - B. Leasing is not a significant part of the lessor's business activities in terms of revenue, net income, or assets.
16. Information About Financial Instruments With Off-Balance Sheet Risk and Financial Instruments With Concentrations of Credit Risk
- A. The Company had no financial instruments with off-balance sheet risk.
17. Sale, Transfer and Servicing of Financial Assets and Extinguishments of Liabilities
- A. The Company had no transfers of receivables reported as sales.
 - B. The Company had no transfers of financial assets.
 - C. The Company had no wash sales.
18. Gain or Loss to the Reporting Entity from Uninsured Plans and the Uninsured Portion of Partially Insured Plans (N/A – Title)
- A. The Company had no Uninsured A&H Plans or Uninsured Portion of Partially Insured Plans.
19. Direct Premium Written/Produced by Managing General Agents/Third Party Administrators (N/A – Title)
- A. The Company had no direct premium written or produced by managing general agents or third party administrators.
20. Fair Value Measurement
- A. The Company has no assets that are measured at fair value on a recurring basis.
21. Other Items
- A. The Company did not experience an extraordinary event or transaction that resulted in a gain or loss.
 - B. The Company had no troubled debt to restructure.
 - C. There are no other disclosures.
 - D. At Sep 30, 2014 the Company had admitted assets of 0\$ in accounts receivable and amounts due from agents.
 - E. The Company did not have any Business Interruption Insurance Recoveries.
 - F. The Company did not have any State Transferable Tax Credits.
 - G. The Company had no Subprime Mortgage Related Risk Exposure.
 - H. The Company had no offsetting and netting of assets and liabilities.
22. Events Subsequent
- A. As of Nov 15, 2014, there have been no Type I events subsequent to Sep 30, 2014, which would have a material effect on the financial condition of the Company or on the financial statement issued Nov 15, 2014.
 - B. The Company had no subsequent events
23. Reinsurance
- A. Ceded Reinsurance Report
 - Section 1 – General Interrogatories
 - (1) Are any of the reinsurers, listed in Schedule S as non-affiliated, owned in excess of 10% or controlled, either directly or indirectly, by the Company or by any representative, officer, trustee, or director of the company?
Yes () No (X)
- Cont. Note 23 A, Section 1
- (2) Have any policies issued by the company been reinsured with a company chartered in a country other than the United States (excluding U.S. branches of such companies) that is owned in excess of 10% or controlled directly or indirectly by an insured, a beneficiary, a creditor or any other person not primarily engaged in the insurance business?
Yes () No (X)
- Section 2 – Ceded Reinsurance Report – Part A

Notes to Financial Statement

- (1) Does the Company have any reinsurance agreements in effect under which the reinsurer may unilaterally cancel any reinsurance for reasons other than for nonpayment of premium or other similar credits?
Yes () No (X)
- (2) Does the company have any reinsurance agreements in effect such that the amount of losses paid or accrued through the statement date may result in a payment to the reinsurer of amounts which, in aggregate and allowing for offset of mutual credits from other reinsurance agreements with the same reinsurers exceed the total direct premium collected under the reinsured policies?
Yes () No (X)

Section 3 – Ceded Reinsurance Report – part B

- (1) What is the estimated amount of the aggregate reduction in surplus, (for agreements other than those under which the reinsurer may unilaterally cancel other than for nonpayment of premium or other similar credits that are reflected in Section 2 above) of termination of all reinsurance agreements, by either party, as of the date of this statement? Where necessary, the company may consider the current or anticipated experience of the business reinsured in making this estimate. \$0
- (2) Have any new agreements been executed or existing agreements amended, since January 1 of the year this statement, to included policies or contracts that were in force or which had existing reserves established by the company as of the effective date of the agreement?
Yes () No (X)
- B. The Company did not write off any uncollectible reinsurance during the year.
- C. The Company did not have any commutation of ceded reinsurance during the year.
24. Retrospectively Rated Contracts & Contracts Subject to Redetermination (N/A –Title)
- A. The Company has one contract with Federal Employees Health Benefit Plan that is subject to redetermination upon audits performed by the Office of Personnel Management.
- B. The Company records accrued retrospective premiums as an adjustment to earned premiums.
- C. The Company has accrued \$0 of net premiums written as of Sep 30, 2014 for the group health plan. No other net premiums written by the Company are subject to retrospective rating features.
25. Change in Incurred Claims and Claims Adjustment Expenses
- A. The Company did not make any changes in the provision for incurred loss and loss adjustment expenses attributable to insured events of prior years.
26. Intercompany Pooling Arrangements
- A. The Company had no intercompany pooling arrangements.
27. Structured Settlements
- A. The Company had no structured settlements.
28. Health Care Receivables
- A. The Company had no Health Care Receivables
- B. The Company does not estimate risk sharing receivables.
29. Participating Policies
- A. The Company does not have participating policies or policyholder dividends.
30. Premium Deficiency Reserves
- A. The Company does not have Premium Deficiency Reserves.
31. Anticipated Salvage and Subrogation
- A. The Company did not have anticipated salvage and subrogation included as a reduction of loss reserves.

GENERAL INTERROGATORIES

PART 1 - COMMON INTERROGATORIES GENERAL

- 1.1 Did the reporting entity experience any material transactions requiring the filing of Disclosure of Material Transactions with the State of Domicile, as required by the Model Act? Yes[] No[X]
- 1.2 If yes, has the report been filed with the domiciliary state? Yes[] No[] N/A[X]

- 2.1 Has any change been made during the year of this statement in the charter, by-laws, articles of incorporation, or deed of settlement of the reporting entity? Yes[X] No[]
- 2.2 If yes, date of change: 09/19/2014

- 3.1 Is the reporting entity a member of an Insurance Holding Company System consisting of two or more affiliated persons, one or more of which is an insurer? Yes[X] No[]
If yes, complete Schedule Y, Parts 1 and 1A.
- 3.2 Have there been any substantial changes in the organizational chart since the prior quarter end? Yes[X] No[]
- 3.3 If the response to 3.2 is yes, provide a brief description of those changes:

- 4.1 Has the reporting entity been a party to a merger or consolidation during the period covered by this statement? Yes[] No[X]
- 4.2 If yes, provide the name of entity, NAIC Company Code, and state of domicile (use two letter state abbreviation) for any entity that has ceased to exist as a result of the merger or consolidation.

1 Name of Entity	2 NAIC Company Code	3 State of Domicile

- 5. If the reporting entity is subject to a management agreement, including third-party administrator(s), managing general agent(s), attorney-in-fact, or similar agreement, have there been any significant changes regarding the terms of the agreement or principals involved? Yes[] No[X] N/A[]
If yes, attach an explanation.

- 6.1 State as of what date the latest financial examination of the reporting entity was made or is being made.
- 6.2 State the as of date that the latest financial examination report became available from either the state of domicile or the reporting entity. This date should be the date of the examined balance sheet and not the date the report was completed or released.
- 6.3 State as of what date the latest financial examination report became available to other states or the public from either the state of domicile or the reporting entity. This is the release date or completion date of the examination report and not the date of the examination (balance sheet date).
- 6.4 By what department or departments?
- 6.5 Have all financial statement adjustments within the latest financial examination report been accounted for in a subsequent financial statement filed with Departments? Yes[] No[] N/A[X]
- 6.6 Have all of the recommendations within the latest financial examination report been complied with? Yes[] No[] N/A[X]

- 7.1 Has this reporting entity had any Certificates of Authority, licenses or registrations (including corporate registration, if applicable) suspended or revoked by any governmental entity during the reporting period? Yes[] No[X]
- 7.2 If yes, give full information

- 8.1 Is the company a subsidiary of a bank holding company regulated by the Federal Reserve Board? Yes[] No[X]
- 8.2 If response to 8.1 is yes, please identify the name of the bank holding company.
- 8.3 Is the company affiliated with one or more banks, thrifts or securities firms? Yes[] No[X]
- 8.4 If response to 8.3 is yes, please provide below the names and location (city and state of the main office) of any affiliates regulated by a federal regulatory services agency [i.e. the Federal Reserve Board (FRB), the Office of the Comptroller of the Currency (OCC), the Federal Deposit Insurance Corporation (FDIC) and the Securities Exchange Commission (SEC)] and identify the affiliate's primary federal regulator.].

1 Affiliate Name	2 Location (City, State)	3 FRB	4 OCC	5 FDIC	6 SEC
		Yes[] No[X]	Yes[] No[X]	Yes[] No[X]	Yes[] No[X]

- 9.1 Are the senior officers (principal executive officer, principal financial officer, principal accounting officer or controller, or persons performing similar functions) of the reporting entity subject to a code of ethics, which includes the following standards? Yes[X] No[]
 - (a) Honest and ethical conduct, including the ethical handling of actual or apparent conflicts of interest between personal and professional relationships;
 - (b) Full, fair, accurate, timely and understandable disclosure in the periodic reports required to be filed by the reporting entity;
 - (c) Compliance with applicable governmental laws, rules and regulations;
 - (d) The prompt internal reporting of violations to an appropriate person or persons identified in the code; and
 - (e) Accountability for adherence to the code.
- 9.11 If the response to 9.1 is No, please explain:
- 9.2 Has the code of ethics for senior managers been amended? Yes[] No[X]
- 9.21 If the response to 9.2 is Yes, provide information related to amendment(s).
- 9.3 Have any provisions of the code of ethics been waived for any of the specified officers? Yes[] No[X]
- 9.31 If the response to 9.3 is Yes, provide the nature of any waiver(s).

FINANCIAL

- 10.1 Does the reporting entity report any amounts due from parent, subsidiaries or affiliates on Page 2 of this statement? Yes[] No[X]
- 10.2 If yes, indicate any amounts receivable from parent included in the Page 2 amount: \$ 0

INVESTMENT

- 11.1 Were any of the stocks, bonds, or other assets of the reporting entity loaned, placed under option agreement, or otherwise made available for use by another person? (Exclude securities under securities lending agreements.) Yes[] No[X]
- 11.2 If yes, give full and complete information relating thereto:

- 12. Amount of real estate and mortgages held in other invested assets in Schedule BA: \$ 0
- 13. Amount of real estate and mortgages held in short-term investments: \$ 0

- 14.1 Does the reporting entity have any investments in parent, subsidiaries and affiliates? Yes[] No[X]

GENERAL INTERROGATORIES (Continued)

INVESTMENT

14.2 If yes, please complete the following:

	1 Prior Year-End Book/Adjusted Carrying Value	2 Current Quarter Book/Adjusted Carrying Value
14.21 Bonds		
14.22 Preferred Stock		
14.23 Common Stock		
14.24 Short-Term Investments		
14.25 Mortgages Loans on Real Estate		
14.26 All Other		
14.27 Total Investment in Parent, Subsidiaries and Affiliates (Subtotal Lines 14.21 to 14.26)		
14.28 Total Investment in Parent included in Lines 14.21 to 14.26 above		

15.1 Has the reporting entity entered into any hedging transactions reported on Schedule DB?

Yes No
Yes No N/A

15.2 If yes, has a comprehensive description of the hedging program been made available to the domiciliary state?
If no, attach a description with this statement.

16. For the reporting entity's security lending program, state the amount of the following as of the current statement date:

16.1 Total fair value of reinvested collateral assets reported on Schedule DL, Parts 1 and 2

\$ 0

16.2 Total book/adjusted carrying value of reinvested collateral assets reported on Schedule DL, Parts 1 and 2

\$ 0

16.3 Total payable for securities lending reported on the liability page

\$ 0

17. Excluding items in Schedule E - Part 3 - Special Deposits, real estate, mortgage loans and investments held physically in the reporting entity's offices, vaults or safety deposit boxes, were all stocks, bonds and other securities, owned throughout the current year held pursuant to a custodial agreement with a qualified bank or trust company in accordance with Section 1, III - General Examination Considerations, F. Outsourcing of Critical Functions, Custodial or Safekeeping Agreements of the NAIC Financial Condition Examiners Handbook?

Yes No

17.1 For all agreements that comply with the requirements of the NAIC Financial Condition Examiners Handbook, complete the following:

1 Name of Custodian(s)	2 Custodian Address
FirstMerit Trust Company	4481 Munson St. NW #200, Canton, Oh 44718

17.2 For all agreements that do not comply with the requirements of the NAIC Financial Condition Examiners Handbook, provide the name, location and a complete explanation:

1 Name(s)	2 Location(s)	3 Complete Explanation(s)
.....

17.3 Have there been any changes, including name changes, in the custodian(s) identified in 17.1 during the current quarter?

Yes No

17.4 If yes, give full and complete information relating thereto:

1 Old Custodian	2 New Custodian	3 Date of Change	4 Reason
.....

17.5 Identify all investment advisors, brokers/dealers or individuals acting on behalf of broker/dealers that have access to the investment accounts, handle securities and have authority to make investments on behalf of the reporting entity:

1 Central Registration Depository	2 Name(s)	3 Address
.....

18.1 Have all the filing requirements of the Purposes and Procedures Manual of the NAIC Securities Valuation Office been followed?

Yes No

18.2 If no, list exceptions:

GENERAL INTERROGATORIES

PART 2 - HEALTH

- | | |
|--|--------------|
| 1. Operating Percentages: | |
| 1.1 A&H loss percent | 0.000% |
| 1.2 A&H cost containment percent | 0.000% |
| 1.3 A&H expense percent excluding cost containment expenses | 0.000% |
| 2.1 Do you act as a custodian for health savings accounts? | Yes[] No[X] |
| 2.2 If yes, please provide the amount of custodial funds held as of the reporting date. | \$..... 0 |
| 2.3 Do you act as an administrator for health savings accounts? | Yes[] No[X] |
| 2.4 If yes, please provide the balance of the funds administered as of the reporting date. | \$..... 0 |

SCHEDULE S - CEDED REINSURANCE
Showing All New Reinsurance Treaties - Current Year to Date

1 NAIC Company Code	2 ID Number	3 Effective Date	4 Name of Reinsurer	5 Domiciliary Jurisdiction	6 Type of Reinsurance Ceded	7 Type of Reinsurer	8 Certified Reinsurer Rating (1 through 6)	9 Effective Date of Certified Reinsurer Rating

SCHEDULE T - PREMIUMS AND OTHER CONSIDERATIONS

Current Year to Date - Allocated by States and Territories

State, Etc.	1 Active Status	Direct Business Only							
		2 Accident and Health Premiums	3 Medicare Title XVIII	4 Medicaid Title XIX	5 Federal Employees Health Benefits Program Premiums	6 Life and Annuity Premiums and Other Considerations	7 Property/Casualty Premiums	8 Total Columns 2 Through 7	9 Deposit-Type Contracts
1. Alabama (AL)	N								
2. Alaska (AK)	N								
3. Arizona (AZ)	N								
4. Arkansas (AR)	N								
5. California (CA)	N								
6. Colorado (CO)	N								
7. Connecticut (CT)	N								
8. Delaware (DE)	N								
9. District of Columbia (DC)	N								
10. Florida (FL)	N								
11. Georgia (GA)	N								
12. Hawaii (HI)	N								
13. Idaho (ID)	N								
14. Illinois (IL)	N								
15. Indiana (IN)	N								
16. Iowa (IA)	N								
17. Kansas (KS)	N								
18. Kentucky (KY)	N								
19. Louisiana (LA)	N								
20. Maine (ME)	N								
21. Maryland (MD)	N								
22. Massachusetts (MA)	N								
23. Michigan (MI)	N								
24. Minnesota (MN)	N								
25. Mississippi (MS)	N								
26. Missouri (MO)	N								
27. Montana (MT)	N								
28. Nebraska (NE)	N								
29. Nevada (NV)	N								
30. New Hampshire (NH)	N								
31. New Jersey (NJ)	N								
32. New Mexico (NM)	N								
33. New York (NY)	N								
34. North Carolina (NC)	N								
35. North Dakota (ND)	N								
36. Ohio (OH)	L								
37. Oklahoma (OK)	N								
38. Oregon (OR)	N								
39. Pennsylvania (PA)	N								
40. Rhode Island (RI)	N								
41. South Carolina (SC)	N								
42. South Dakota (SD)	N								
43. Tennessee (TN)	N								
44. Texas (TX)	N								
45. Utah (UT)	N								
46. Vermont (VT)	N								
47. Virginia (VA)	N								
48. Washington (WA)	N								
49. West Virginia (WV)	N								
50. Wisconsin (WI)	N								
51. Wyoming (WY)	N								
52. American Samoa (AS)	N								
53. Guam (GU)	N								
54. Puerto Rico (PR)	N								
55. U.S. Virgin Islands (VI)	N								
56. Northern Mariana Islands (MP)	N								
57. Canada (CAN)	N								
58. Aggregate other alien (OT)	XXX								
59. Subtotal	XXX								
60. Reporting entity contributions for Employee Benefit Plans	XXX								
61. Total (Direct Business)	(a) 1								
DETAILS OF WRITE-INS									
5801.	XXX								
5802.	XXX								
5803.	XXX								
5898. Summary of remaining write-ins for Line 58 from overflow page	XXX								
5899. TOTALS (Lines 5801 through 5803 plus 5898) (Line 58 above)	XXX								

(L) Licensed or Chartered - Licensed Insurance Carrier or Domiciled RRG; (R) Registered - Non-domiciled RRGs; (Q) Qualified - Qualified or Accredited Reinsurer; (E) Eligible - Reporting Entities eligible or approved to write Surplus Lines in the state; (N) None of the above - Not allowed to write business in the state.

(a) Insert the number of L responses except for Canada and Other Alien.

SCHEDULE Y - INFORMATION CONCERNING ACTIVITIES OF INSURER

MEMBERS OF A HOLDING COMPANY GROUP

PART 1 - ORGANIZATIONAL CHART

Aultman Organization Structure by Legal Entity

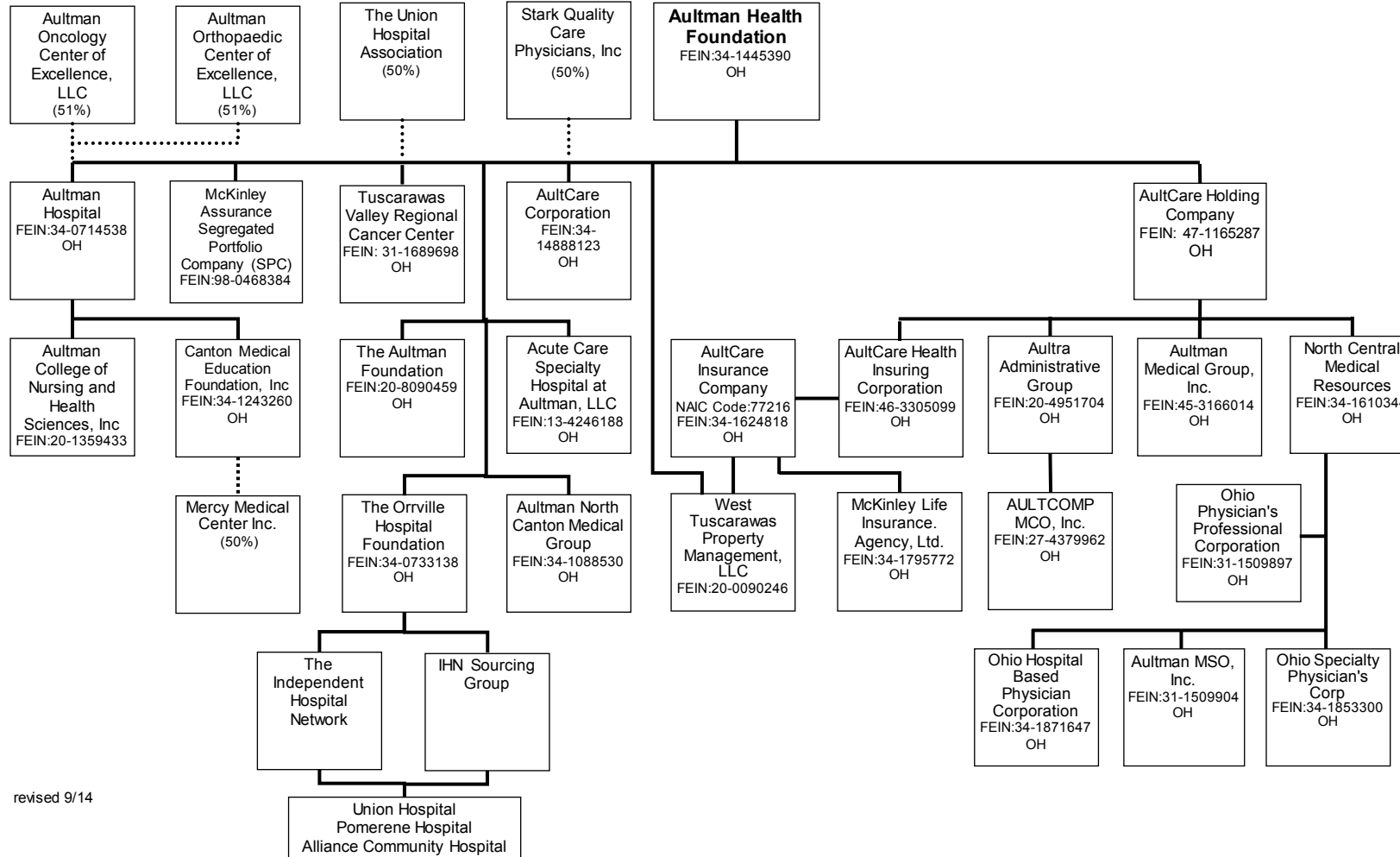

Q15

SCHEDULE Y

PART 1A - DETAIL OF INSURANCE HOLDING COMPANY SYSTEM

1	2	3	4	5	6	7	8	9	10	11	12	13	14	15	
Group Code	Group Name	NAIC Company Code	Federal ID Number	FEDERAL RSSD	CIK	Name of Securities Exchange if Publicly Traded (U.S. or International)	Names of Parent, Subsidiaries Or Affiliates	Domiciliary Location	Relationship to Reporting Entity	Directly Controlled by (Name of Entity / Person)	Type of Control (Ownership, Board, Management, Attorney-in-Fact, Influence, Other)	If Control is Ownership Provide Percentage	Ultimate Controlling Entity(ies) / Person(s)	*	
016 4805		00000	341445390				Aultman Health Foundation	US	UDP	Aultman Health Foundation	Board of Directors		Aultman Health Foundation		
		00000	340714538				Aultman Hospital	US	NIA	Aultman Health Foundation	Ownership	100.0	Aultman Health Foundation	0000004	
		77216	341624818				AultCare Insurance Company	US	DS	AultCare Health Insuring Corp	Ownership	100.0	Aultman Health Foundation		
		00000	341488123				AultCare Corporation	US	IA	Aultman Health Foundation & Stark County Care Physicians, Inc	Ownership		Aultman Health Foundation	0000001	
			00000	200090246				West Tuscarawas Property Management, LLC	US	DS	McKinley Life Insurance Company	Ownership	94.0	Aultman Health Foundation	
			00000	341795772				McKinley Life Insurance Agency, Ltd.	US	DS	McKinley Life Insurance Company	Ownership	100.0	Aultman Health Foundation	
			00000	20-4951704				Aultra Administrative Group	US	IA	AultCare Holding Company	Management		Aultman Health Foundation	
			00000	27-4379962				AultComp MCO, Inc.	US	NIA	Aultman Health Foundation	Ownership	100.0	Aultman Health Foundation	
			00000	34-1853300				Ohio Specialty Physician's Corporation	US	NIA	North Central Medical Resources	Ownership	100.0	Aultman Health Foundation	
			00000	98-0468384				McKinley Assurance Segregated Portfolio Company (SPC)	US	NIA	Aultman Health Foundation	Ownership	100.0	Aultman Health Foundation	
			00000	20-1359433				Aultman College of Nursing and Health Sciences	US	NIA	Aultman Hospital	Ownership	100.0	Aultman Health Foundation	
			00000	31-1509904				Aultman MSO, Inc.	US	NIA	North Central Medical Resources	Ownership	100.0	Aultman Hospital	
			00000	20-8090459				The Aultman Foundation	US	NIA	Aultman Health Foundation	Ownership	100.0	Aultman Health Foundation	
			00000	31-1509897				Ohio Physicians Professional Corporation	US	NIA	North Central Medical Resources	Ownership	100.0	Aultman Health Foundation	
			00000	34-1610344				North Central Medical Resources	US	NIA	AultCare Holding Company	Ownership	100.0	Aultman Health Foundation	
			00000	34-1871647				Ohio Hospital Based Physician Corporation	US	NIA	North Central Medical Resources	Ownership	100.0	Aultman Health Foundation	
			00000	31-1689698				Tuscarawas Valley Regional Cancer Center	US	NIA	Other	Ownership, Board of Directors	50.0	Aultman Health Foundation	0000002
			00000	13-4246188				Acute Care Specialty Hospital at Aultman, LLC	US	NIA	Aultman Health Foundation	Ownership	100.0	Aultman Health Foundation	
			00000	34-1243260				Canton Medical Education Foundation	US	NIA	Other	Ownership, Board of Directors	50.0	Aultman Hospital	0000003
			00000	47-1165287				AultCare Holding Company	US	UDP	Aultman Health Foundation	Ownership	100.0	Aultman Health Foundation	
		00000	34-1088530				Aultman North Canton Medical	US	NIA	Aultman Health Foundation	Ownership, Board of Directors	100.0	Aultman Health Foundation		
		00000	34-0733138				The Orville Hospital Foundation	US	NIA	Aultman Health Foundation	Ownership	100.0	Aultman Health Foundation		
		00000	45-3166014				Aultman Medical Group, Inc	US	UDP	AultCare Holding Company	Ownership	100.0	Aultman Health Foundation		
4805		15461	463305099				AultCare Health Insuring Corp	US	RE	AultCare Holding Company	Ownership	100.0	Aultman Health Foundation		

Asterisk	Explanation
0000001	AultCare Corporation's governance is controlled by Aultman Health Foundation 50% and Stark Quality Care Physicians, Inc 50%, 100% of equity owned by Aultman Health Foundation
0000002	Tuscarawas Valley Regional Cancer Center is controlled by Aultman Health Foundation 50% and a non-insurance affiliate entity Union Hospital 50%
0000003	Canton Medical Education Foundation is controlled by Aultman Hospital 50% and a non-insurance affiliate entity Mercy Medical Center 50%

SUPPLEMENTAL EXHIBITS AND SCHEDULES INTERROGATORIES

The following supplemental reports are required to be filed as part of your statement filing. However, in the event that your company does not transact the type of business for which the special report must be filed, your response of NO to the specific interrogatory will be accepted in lieu of filing a "NONE" report and a bar code will be printed below. If the supplement is required of your company but is not being filed for whatever reason enter SEE EXPLANATION and provide an explanation following the interrogatory questions.

RESPONSE

1. Will the Medicare Part D Coverage Supplement be filed with the state of domicile and the NAIC with this statement?

No

Explanations:

Bar Codes:

Medicare Part D Coverage Supplement



1546120143650003

2014

Document Code: 365

STATEMENT AS OF **September 30, 2014** OF THE **AultCare Health Insuring Corporation**
SCHEDULE A - VERIFICATION

Real Estate

	1 Year To Date	2 Prior Year Ended December 31
1. Book/adjusted carrying value, December 31 of prior year		
2. Cost of acquired:		
2.1 Actual cost at time of acquisition		
2.2 Additional investment made after acquisition		
3. Current year change in encumbrances		
4. Total gain (loss) on disposals		
5. Deduct amounts received on disposals		
6. Total foreign exchange change in book/adjusted carrying value		
7. Deduct current year's other than temporary impairment recognized		
8. Deduct current year's depreciation		
9. Book/adjusted carrying value at the end of current period (Lines 1 + 2 + 3 + 4 - 5 + 6 - 7 - 8)		
10. Deduct total nonadmitted amounts		
11. Statement value at end of current period (Line 9 minus Line 10)		

NONE

SCHEDULE B - VERIFICATION

Mortgage Loans

	1 Year To Date	2 Prior Year Ended December 31
1. Book value/recorded investment excluding accrued interest, December 31 of prior year		
2. Cost of acquired:		
2.1 Actual cost at time of acquisition		
2.2 Additional investment made after acquisition		
3. Capitalized deferred interest and other		
4. Accrual of discount		
5. Unrealized valuation increase (decrease)		
6. Total gain (loss) on disposals		
7. Deduct amounts received on disposals		
8. Deduct amortization of premium and mortgage interest paid		
9. Total foreign exchange change in book value/recorded investment		
10. Deduct current year's other than temporary impairment recognized		
11. Book value/recorded investment excluding accrued interest at end of current period (Lines 1 + 2 + 3 + 4 + 5 + 6 - 7 - 8 + 9 - 10)		
12. Total valuation allowance		
13. Subtotal (Line 11 plus Line 12)		
14. Deduct total nonadmitted amounts		
15. Statement value at end of current period (Line 13 minus Line 14)		

NONE

SCHEDULE BA - VERIFICATION

Other Long-Term Invested Assets

	1 Year To Date	2 Prior Year Ended December 31
1. Book/adjusted carrying value, December 31 of prior year		
2. Cost of acquired:		
2.1 Actual cost at time of acquisition		
2.2 Additional investment made after acquisition		
3. Capitalized deferred interest and other		
4. Accrual of discount		
5. Unrealized valuation increase (decrease)	(690)	
6. Total gain (loss) on disposals		
7. Deduct amounts received on disposals		
8. Deduct amortization of premium and depreciation		
9. Total foreign exchange change in book/adjusted carrying value		
10. Deduct current year's other than temporary impairment recognized		
11. Book/adjusted carrying value at end of current period (Lines 1 + 2 + 3 + 4 + 5 + 6 - 7 - 8 + 9 - 10)	(690)	
12. Deduct total nonadmitted amounts		
13. Statement value at end of current period (Line 11 minus Line 12)	(690)	

SCHEDULE D - VERIFICATION

Bonds and Stocks

	1 Year To Date	2 Prior Year Ended December 31
1. Book/adjusted carrying value of bonds and stocks, December 31 of prior year		
2. Cost of bonds and stocks acquired	1,942,495	
3. Accrual of discount	989	
4. Unrealized valuation increase (decrease)		
5. Total gain (loss) on disposals	509	
6. Deduct consideration for bonds and stocks disposed of	373,200	
7. Deduct amortization of premium	10	
8. Total foreign exchange change in book/adjusted carrying value		
9. Deduct current year's other than temporary impairment recognized		
10. Book/adjusted carrying value at end of current period (Lines 1 + 2 + 3 + 4 + 5 - 6 - 7 + 8 - 9)	1,570,782	
11. Deduct total nonadmitted amounts		
12. Statement value at end of current period (Line 10 minus Line 11)	1,570,782	

SCHEDULE D - PART 1B

**Showing the Acquisitions, Dispositions and Non-Trading Activity
During the Current Quarter for all Bonds and Preferred Stock by NAIC Designation**

	1	2	3	4	5	6	7	8
NAIC Designation	Book/Adjusted Carrying Value Beginning of Current Quarter	Acquisitions During Current Quarter	Dispositions During Current Quarter	Non-Trading Activity During Current Quarter	Book/Adjusted Carrying Value End of First Quarter	Book/Adjusted Carrying Value End of Second Quarter	Book/Adjusted Carrying Value End of Third Quarter	Book/Adjusted Carrying Value December 31 Prior Year
BONDS								
1. NAIC 1 (a)	1,399,314	543,670	373,200	998	399,126	1,399,314	1,570,782	
2. NAIC 2 (a)								
3. NAIC 3 (a)								
4. NAIC 4 (a)								
5. NAIC 5 (a)								
6. NAIC 6 (a)								
7. Total Bonds	1,399,314	543,670	373,200	998	399,126	1,399,314	1,570,782	
PREFERRED STOCK								
8. NAIC 1								
9. NAIC 2								
10. NAIC 3								
11. NAIC 4								
12. NAIC 5								
13. NAIC 6								
14. Total Preferred Stock								
15. Total Bonds & Preferred Stock	1,399,314	543,670	373,200	998	399,126	1,399,314	1,570,782	

(a) Book/Adjusted Carrying Value column for the end of the current reporting period includes the following amount of non-rated short-term and cash equivalent bonds by NAIC designation: NAIC 1 \$.....0; NAIC 2 \$.....0; NAIC 3 \$.....0; NAIC 4 \$.....0; NAIC 5 \$.....0; NAIC 6 \$.....0

QS102

SI03 Schedule DA Part 1 NONE

SI03 Schedule DA Verification NONE

SI04 Schedule DB - Part A Verification NONE

SI04 Schedule DB - Part B Verification NONE

SI05 Schedule DB Part C Section 1 NONE

SI06 Schedule DB Part C Section 2 NONE

SI07 Schedule DB - Verification NONE

SI08 Schedule E - Verification (Cash Equivalents) NONE

E01 Schedule A Part 2 NONE

E01 Schedule A Part 3 NONE

E02 Schedule B Part 2 NONE

E02 Schedule B Part 3 NONE

E03 Schedule BA Part 2 NONE

E03 Schedule BA Part 3 NONE

SCHEDULE D - PART 3

Show All Long-Term Bonds and Stock Acquired During the Current Quarter

1 CUSIP Identification	2 Description	3 Foreign	4 Date Acquired	5 Name of Vendor	6 Number of Shares of Stock	7 Actual Cost	8 Par Value	9 Paid for Accrued Interest and Dividends	10 NAIC Designation or Market Indicator (a)
Bonds - U.S. Governments									
912828VQ0	U.S. TREASURY NOTES		08/25/2014	FIRSTMERIT TRUST	X X X	50,000	50,000	47	1
3133EDTQ5	FFCB		08/27/2014	FIRSTMERIT TRUST	X X X	50,000	50,000		1
912828RT9	U.S. TREASURY NOTES		08/25/2014	FIRSTMERIT TRUST	X X X	49,781	50,000	162	1
3136G1HL6	FNMA		08/25/2014	FIRSTMERIT TRUST	X X X	49,349	50,000	281	1
3133EDTL6	FFCB		08/26/2014	FIRSTMERIT TRUST	X X X	50,000	50,000		1
912828D98	U.S. TREASURY NOTES		09/15/2014	FIRSTMERIT TRUST	X X X	50,000	50,000		1
912828VE7	U.S. TREASURY NOTES		09/15/2014	FIRSTMERIT TRUST	X X X	49,313	50,000	146	1
912828UV0	U.S. TREASURY NOTES		09/29/2014	FIRSTMERIT TRUST	X X X	47,891	50,000	280	1
912828VJ6	U.S. TREASURY NOTES		09/29/2014	FIRSTMERIT TRUST	X X X	49,711	50,000	232	1
912828B90	U.S. TREASURY NOTES		09/29/2014	FIRSTMERIT TRUST	X X X	49,539	50,000	80	1
3136G0X30	FNMA		08/25/2014	FIRSTMERIT TRUST	X X X	48,088	50,000	333	1
0599999 Subtotal - Bonds - U.S. Governments					X X X	543,670	550,000	1,560	X X X
8399997 Subtotal - Bonds - Part 3					X X X	543,670	550,000	1,560	X X X
8399999 Subtotal - Bonds					X X X	543,670	550,000	1,560	X X X
9899999 Subtotal - Preferred and Common Stocks					X X X		X X X		X X X
9999999 Total - Bonds, Preferred and Common Stocks					X X X	543,670	X X X	1,560	X X X

(a) For all common stock bearing the NAIC market indicator "U" provide: the number of such issues0.

SCHEDULE D - PART 4

Show All Long-Term Bonds and Stocks Sold, Redeemed or Otherwise Disposed of During the Current Quarter

1 CUSIP Identification	2 Description	3 F o r e i g n Disposal Date	4 Name of Purchaser	5 Number of Shares of Stock	6 Consideration	7 Par Value	8 Actual Cost	9 Prior Year Book/ Adjusted Carrying Value	Change in Book/Adjusted Carrying Value					16 Book/ Adjusted Carrying Value at Disposal Date	17 Foreign Exchange Gain (Loss) on Disposal	18 Realized Gain (Loss) on Disposal	19 Total Gain (Loss) on Disposal	20 Bond Interest/ Stock Dividends Received During Year	21 Stated Contractual Maturity Date	22 NAIC Designation or Market Indicator (a)		
									11 Unrealized Valuation Increase/ (Decrease)	12 Current Year's (Amortization)/ Accretion	13 Current Year's Other Than Temporary Impairment Recognized	14 Total Change in B./A.C.V. (11 + 12 - 13)	15 Total Foreign Exchange Change in B./A.C.V.									
Bonds - U.S. Governments																						
31420B888	GOV'T ULTRA DUR-IS	08/25/2014	FIRSTMERIT TRUST	X X X	198,200	20,000	198,000							19,467			533	533	201		1	
31420B888	GOV'T ULTRA DUR-UIS	09/29/2014	FIRSTMERIT TRUST	X X X	175,000	17,659	174,823							17,684			(25)	(25)	72		1	
0599999 Subtotal - Bonds - U.S. Governments				X X X	373,200	37,659	372,823							37,150			509	509	273	X X X	X X X	
8399997 Subtotal - Bonds - Part 4				X X X	373,200	37,659	372,823							37,150			509	509	273	X X X	X X X	
8399999 Subtotal - Bonds				X X X	373,200	37,659	372,823							37,150			509	509	273	X X X	X X X	
9899999 Subtotal - Preferred and Common Stocks				X X X			X X X														X X X	X X X
9999999 Total - Bonds, Preferred and Common Stocks				X X X	373,200		372,823							37,150			509	509	273	X X X	X X X	

(a) For all common stock bearing the NAIC market indicator "U" provide: the number of such issues0.

E06 Schedule DB Part A Section 1 NONE

E07 Schedule DB Part B Section 1 NONE

E08 Schedule DB Part D Section 1 NONE

E09 Schedule DB Part D Section 2 - Collateral Pledged By Reporting Entity NONE

E09 Schedule DB Part D Section 2 - Collateral Pledged To Reporting Entity NONE

E10 Schedule DL - Part 1 - Securities Lending Collateral Assets NONE

E11 Schedule DL - Part 2 - Securities Lending Collateral Assets NONE

SCHEDULE E - PART 1 - CASH**Month End Depository Balances**

1 Depository		2 Code	3 Rate of Interest	4 Amount of Interest Received During Current Quarter	5 Amount of Interest Accrued at Current Statement Date	Book Balance at End of Each Month During Current Quarter			9 *
						6 First Month	7 Second Month	8 Third Month	
open depositories									
FirstMerit Bank - Trust	Canton, Ohio		0.100	58		203,476	104,362	33,638	X X X
Huntington National Bank	Canton, Ohio					98,000	98,000	98,000	X X X
0199998 Deposits in0 depositories that do not exceed the allowable limit in any one depository (see Instructions) - open depositories		X X X	X X X						X X X
0199999 Totals - Open Depositories		X X X	X X X	58		301,476	202,362	131,638	X X X
0299998 Deposits in0 depositories that do not exceed the allowable limit in any one depository (see Instructions) - suspended depositories		X X X	X X X						X X X
0299999 Totals - Suspended Depositories		X X X	X X X						X X X
0399999 Total Cash On Deposit		X X X	X X X	58		301,476	202,362	131,638	X X X
0499999 Cash in Company's Office		X X X	X X X	X X X	X X X				X X X
0599999 Total Cash		X X X	X X X	58		301,476	202,362	131,638	X X X

SCHEDULE E - PART 2 - CASH EQUIVALENTS

Show Investments Owned End of Current Quarter

1 Description	2 Code	3 Date Acquired	4 Rate of Interest	5 Maturity Date	6 Book/Adjusted Carrying Value	7 Amount of Interest Due & Accrued	8 Amount Received During Year
NONE							
8699999 Total - Cash Equivalents							

INDEX TO HEALTH QUARTERLY STATEMENT

Accounting Changes and Corrections of Errors; Q10, Note 2; Q11
 Accounting Practices and Policies; Q5; Q10, Note 1
 Admitted Assets; Q2
 Bonds; Q2; Q6; Q11.1; Q11.2; QE04; QE05
 Bonuses; Q3; Q4; Q8; Q9
 Borrowed Funds; Q3; Q6
 Business Combinations and Goodwill; Q10, Note 3
 Capital Gains (Losses)
 Realized; Q4
 Unrealized; Q4; Q5
 Capital Stock; Q3; Q10, Note 13
 Capital Notes; Q6; Q10, Note 11
 Caps; QE06; QSI04
 Cash; Q2; Q6; QE12
 Cash Equivalents; Q2; Q6; QE13
 Claims; Q3; Q4; Q8; Q9
 Collars; QE06; QSI04
 Commissions; Q6
 Common Stock; Q2; Q3; Q6; Q11.1; Q11.2
 Cost Containment Expenses; Q4
 Contingencies; Q10, Note 14
 Counterparty Exposure; Q10, Note 8; QE06; QE08
 Debt; Q10, Note 11
 Deferred Compensation; Q10, Note 12
 Derivative Instruments; Q10, Note 8; QSI04; QSI05; QSI06; QSI07; QE06; QE07; QE08
 Discontinued Operations; Q10, Note 4
 Electronic Data Processing Equipment; Q2
 Encumbrances; Q2; QSI01; QE01
 Emergency Room; Q4
 Expenses; Q3; Q4; Q6
 Extinguishment of Liabilities; Q10, Note 17
 Extraordinary Item; Q10, Note 21
 Fair Value; Q7, Note 20
 Fee for Service; Q4
 Foreign Exchange; Q2; Q3; Q5; QSI01; QSI03; QE01; QE02; QE03; QE05
 Forwards; QE06; QSI04
 Furniture, Equipment and Supplies; Q2
 Guaranty Fund; Q2
 Health Care Receivables; Q2; Q9; Q10, Note 28
 Holding Company; Q16
 Hospital/Medical Benefits; Q4
 Incentive Pools; Q3; Q4; Q8; Q9
 Income; Q4; Q5; Q6
 Income Taxes; Q2; Q3; Q4; Q5; Q10, Note 9
 Incurred Claims and Claim Adjustment Expenses; Q10, Note 25
 Intercompany Pooling; Q10, Note 26
 Investment Income; Q10, Note 7
 Accrued; Q2
 Earned; Q2; QSI03
 Received; Q6
 Investments; Q10, Note 5; Q11.1; Q11.2; QE08
 Joint Venture; Q10, Note 6
 Leases; Q10, Note 15
 Limited Liability Company (LLC); Q10, Note 6
 Limited Partnership; Q10, Note 6
 Long-Term Invested Assets; Q2; QE03
 Managing General Agents; Q10, Note 19
 Medicare Part D Coverage; QSupp1
 Member Months; Q4; Q7
 Mortgage Loans; Q2; Q6; Q11.1; QSI01; QE02
 Nonadmitted Assets; Q2; Q5; QSI01; QSI03
 Off-Balance Sheet Risk; Q10, Note 16
 Options; QE06; QSI04
 Organizational Chart; Q11; Q14
 Out-of-Area; Q4
 Outside Referrals; Q4
 Parent, Subsidiaries and Affiliates; Q2; Q3; Q10, Note 10; Q11.1
 Participating Policies; Q10, Note 29
 Pharmaceutical Rebates; Q10, Note 28
 Policyholder Dividends; Q5; Q6
 Postemployment Benefits; Q10, Note 12
 Postretirement Benefits; Q10, Note 12
 Preferred Stock; Q2; Q3; Q6; Q11.1; Q11.2

INDEX TO HEALTH QUARTERLY STATEMENT

Premium Deficiency Reserves; Q10, Note 30
Premiums and Considerations
 Advance; Q3
 Collected; Q6
 Deferred; Q2
 Direct; Q7; Q13
 Earned; Q7
 Retrospective; Q2
 Uncollected; Q2
 Unearned; Q4
 Written; Q4; Q7
Prescription Drugs; Q4
Quasi Reorganizations; Q10, Note 13
Real Estate; Q2; Q6; QE01; QSI01
Redetermination, Contracts Subject to; Q10, Note 24
Reinsurance; Q9; Q10, Note 23
 Ceded; Q3; Q12
 Funds Held; Q2
 Payable; Q3
 Premiums; Q3
 Receivable; Q2; Q4
 Unauthorized; Q3; Q5
Reserves
 Accident and Health; Q3; Q4
 Claim; Q3; Q5; Q8
 Life; Q3
Retirement Plans; Q10, Note 12
Retrospectively Rated Policies; Q10, Note 24
Risk Revenue; Q4
Salvage and Subrogation; Q10, Note 31
Securities Lending; Q2; Q3; QE09; QE11
Servicing of Financial Assets; Q10, Note 17
Short-Term Investments; Q2; Q6; Q11.1; QSI03
Stockholder Dividends; Q5; Q6
Subsequent Events; Q10, Note 22
Surplus; Q3; Q5; Q6
Surplus Notes; Q3; Q5; Q6
Swaps; QE07; QSI04
Synthetic Assets; QSI04; QSI05
Third Party Administrator; Q10, Note 19
Treasury Stock; Q3; Q5
Uninsured Accident and Health; Q2; Q3; Q10, Note 18
Valuation Allowance; QSI01
Wash Sales; Q10, Note 17
Withholds; Q4; Q8