



HEALTH QUARTERLY STATEMENT

AS OF SEPTEMBER 30, 2014
OF THE CONDITION AND AFFAIRS OF THE

Community Insurance Company

NAIC Group Code 0671 0671 NAIC Company Code 10345 Employer's ID Number 31-1440175
(Current) (Prior)

Organized under the Laws of Ohio, State of Domicile or Port of Entry Ohio

Country of Domicile United States of America

Licensed as business type: Property/Casualty

Is HMO Federally Qualified? Yes [] No [X]

Incorporated/Organized 07/08/1995 Commenced Business 10/01/1995

Statutory Home Office 4361 Irwin Simpson Road Mason, OH, US 45040-9498
(Street and Number) (City or Town, State, Country and Zip Code)

Main Administrative Office 4361 Irwin Simpson Road
(Street and Number) Mason, OH, US 45040-9498
(City or Town, State, Country and Zip Code) 513-872-8100
(Area Code) (Telephone Number)

Mail Address N17 W24340 Riverwood Drive Waukesha, WI, US 53188
(Street and Number or P.O. Box) (City or Town, State, Country and Zip Code)

Primary Location of Books and Records N17 W24340 Riverwood Drive
(Street and Number) Waukesha, WI, US 53188
(City or Town, State, Country and Zip Code) 262-523-2439
(Area Code) (Telephone Number)

Internet Website Address www.anthem.com

Statutory Statement Contact Brenda J. Buss 262-523-2439
(Name) (Area Code) (Telephone Number)
brenda.buss@bcbswi.com 262-523-4945
(E-mail Address) (FAX Number)

OFFICERS

President/Chairperson Erin Patricia Hoeflinger Vice President/Treasurer Robert David Kretschmer
Vice President/Secretary Kathleen Susan Kiefer Assistant Secretary Judy Lynne Pershern

OTHER

Amy Soppel Renshaw Assistant Secretary Eric (Rick) Kenneth Noble Assistant Treasurer JoAnn Carol Stuckmeyer # Valuation Actuary

DIRECTORS OR TRUSTEES

Carter Allen Beck Wayne Scott DeVeydt Erin Patricia Hoeflinger
Catherine Irene Kelaghan Kathleen Susan Kiefer

State of Ohio SS:
County of Warren

The officers of this reporting entity being duly sworn, each depose and say that they are the described officers of said reporting entity, and that on the reporting period stated above, all of the herein described assets were the absolute property of the said reporting entity, free and clear from any liens or claims thereon, except as herein stated, and that this statement, together with related exhibits, schedules and explanations therein contained, annexed or referred to, is a full and true statement of all the assets and liabilities and of the condition and affairs of the said reporting entity as of the reporting period stated above, and of its income and deductions therefrom for the period ended, and have been completed in accordance with the NAIC Annual Statement Instructions and Accounting Practices and Procedures manual except to the extent that: (1) state law may differ, or, (2) that state rules or regulations require differences in reporting not related to accounting practices and procedures, according to the best of their information, knowledge and belief, respectively. Furthermore, the scope of this attestation by the described officers also includes the related corresponding electronic filing with the NAIC, when required, that is an exact copy (except for formatting differences due to electronic filing) of the enclosed statement. The electronic filing may be requested by various regulators in lieu of or in addition to the enclosed statement.

Erin Patricia Hoeflinger
Erin Patricia Hoeflinger
President/Chairperson

Kathleen Susan Kiefer
Kathleen Susan Kiefer
Vice President/Secretary

Robert David Kretschmer
Robert David Kretschmer
Vice President/Treasurer

Subscribed and sworn to before me this 28th day of OCTOBER, 2014
Kathleen J. Fahey

- a. Is this an original filing? Yes [X] No []
b. If no,
1. State the amendment number
2. Date filed
3. Number of pages attached



Kathleen J. Fahey
Notary Public, State of Ohio
My Commission Expires 04-12-2019

STATEMENT AS OF SEPTEMBER 30, 2014 OF THE Community Insurance Company

ASSETS

	Current Statement Date			4 December 31 Prior Year Net Admitted Assets
	1 Assets	2 Nonadmitted Assets	3 Net Admitted Assets (Cols. 1 - 2)	
1. Bonds	1,161,934,597	0	1,161,934,597	1,170,208,607
2. Stocks:				
2.1 Preferred stocks	434,222		434,222	503,774
2.2 Common stocks	275,298,395		275,298,395	309,140,733
3. Mortgage loans on real estate:				
3.1 First liens			0	0
3.2 Other than first liens.....			0	0
4. Real estate:				
4.1 Properties occupied by the company (less \$ encumbrances)	28,285,791		28,285,791	28,189,323
4.2 Properties held for the production of income (less \$ encumbrances)			0	0
4.3 Properties held for sale (less \$ encumbrances)			0	0
5. Cash (\$(310,842,548)), cash equivalents (\$0) and short-term investments (\$52,248,911)	(258,593,637)		(258,593,637)	(288,675,779)
6. Contract loans (including \$ premium notes)			0	0
7. Derivatives			0	0
8. Other invested assets	45,307,802		45,307,802	33,768,270
9. Receivables for securities	11,293,884		11,293,884	3,260,611
10. Securities lending reinvested collateral assets	158,423,806		158,423,806	109,519,426
11. Aggregate write-ins for invested assets	0	0	0	0
12. Subtotals, cash and invested assets (Lines 1 to 11)	1,422,384,859	0	1,422,384,859	1,365,914,965
13. Title plants less \$ charged off (for Title insurers only)			0	0
14. Investment income due and accrued	10,047,428	13,466	10,033,962	10,275,689
15. Premiums and considerations:				
15.1 Uncollected premiums and agents' balances in the course of collection	45,652,489	938,786	44,713,703	47,853,084
15.2 Deferred premiums, agents' balances and installments booked but deferred and not yet due (including \$107,168,997 earned but unbilled premiums)	107,168,997		107,168,997	110,937,035
15.3 Accrued retrospective premiums	2,085,456		2,085,456	1,549,318
16. Reinsurance:				
16.1 Amounts recoverable from reinsurers	10,806,563		10,806,563	0
16.2 Funds held by or deposited with reinsured companies			0	0
16.3 Other amounts receivable under reinsurance contracts			0	0
17. Amounts receivable relating to uninsured plans	235,817,238	20,017,551	215,799,687	172,666,429
18.1 Current federal and foreign income tax recoverable and interest thereon			0	0
18.2 Net deferred tax asset	36,957,470	0	36,957,470	34,669,129
19. Guaranty funds receivable or on deposit	288,865	0	288,865	0
20. Electronic data processing equipment and software	163,502	0	163,502	482,832
21. Furniture and equipment, including health care delivery assets (\$)	2,029,894	2,029,894	0	0
22. Net adjustment in assets and liabilities due to foreign exchange rates			0	0
23. Receivables from parent, subsidiaries and affiliates	99,439,204		99,439,204	117,180,510
24. Health care (\$21,029,702) and other amounts receivable	53,338,565	32,308,863	21,029,702	19,951,514
25. Aggregate write-ins for other than invested assets	17,461,687	3,466,939	13,994,747	5,958,718
26. Total assets excluding Separate Accounts, Segregated Accounts and Protected Cell Accounts (Lines 12 to 25)	2,043,642,217	58,775,499	1,984,866,718	1,887,439,223
27. From Separate Accounts, Segregated Accounts and Protected Cell Accounts			0	0
28. Total (Lines 26 and 27)	2,043,642,217	58,775,499	1,984,866,718	1,887,439,223
DETAILS OF WRITE-INS				
1101.				
1102.				
1103.				
1198. Summary of remaining write-ins for Line 11 from overflow page	0	0	0	0
1199. Totals (Lines 1101 through 1103 plus 1198)(Line 11 above)	0	0	0	0
2501. Bluecard receivables	6,376,663		6,376,663	5,958,718
2502. ACA risk adjustment receivable	7,563,031		7,563,031	
2503. Other miscellaneous accounts receivable	3,521,993	3,466,939	55,054	
2598. Summary of remaining write-ins for Line 25 from overflow page	0	0	0	0
2599. Totals (Lines 2501 through 2503 plus 2598)(Line 25 above)	17,461,687	3,466,939	13,994,747	5,958,718

LIABILITIES, CAPITAL AND SURPLUS

	Current Period			Prior Year
	1 Covered	2 Uncovered	3 Total	4 Total
1. Claims unpaid (less \$ 2,635,377 reinsurance ceded)	517,222,328	8,066,218	525,288,546	465,230,331
2. Accrued medical incentive pool and bonus amounts	11,385,536		11,385,536	3,407,170
3. Unpaid claims adjustment expenses	18,009,736		18,009,736	15,666,223
4. Aggregate health policy reserves, including the liability of \$ 0 for medical loss ratio rebate per the Public Health Service Act	93,025,890		93,025,890	58,852,109
5. Aggregate life policy reserves			0	0
6. Property/casualty unearned premium reserve			0	0
7. Aggregate health claim reserves	312,102		312,102	313,951
8. Premiums received in advance	32,830,720		32,830,720	37,597,937
9. General expenses due or accrued	92,308,437		92,308,437	43,336,178
10.1 Current federal and foreign income tax payable and interest thereon (including \$ on realized gains (losses))	16,180,930		16,180,930	6,908,301
10.2 Net deferred tax liability			0	0
11. Ceded reinsurance premiums payable	1,046,785		1,046,785	0
12. Amounts withheld or retained for the account of others	1,279,138		1,279,138	1,871,538
13. Remittances and items not allocated	13,887,945		13,887,945	4,778,020
14. Borrowed money (including \$ 0 current) and interest thereon \$ 0 (including \$ 0 current)	0		0	150,007,583
15. Amounts due to parent, subsidiaries and affiliates	81,232,568		81,232,568	93,271,158
16. Derivatives			0	0
17. Payable for securities	15,833,549		15,833,549	18,882,293
18. Payable for securities lending	158,423,806		158,423,806	109,519,426
19. Funds held under reinsurance treaties (with \$ authorized reinsurers, \$ 0 unauthorized reinsurers and \$ certified reinsurers)			0	0
20. Reinsurance in unauthorized and certified (\$) companies			0	0
21. Net adjustments in assets and liabilities due to foreign exchange rates			0	0
22. Liability for amounts held under uninsured plans	80,512,009		80,512,009	67,053,350
23. Aggregate write-ins for other liabilities (including \$ 18,772,815 current)	32,605,481	0	32,605,481	32,360,869
24. Total liabilities (Lines 1 to 23)	1,166,096,960	8,066,218	1,174,163,178	1,109,056,437
25. Aggregate write-ins for special surplus funds	XXX	XXX	70,604,526	0
26. Common capital stock	XXX	XXX	1,142,307	1,142,307
27. Preferred capital stock	XXX	XXX		
28. Gross paid in and contributed surplus	XXX	XXX	195,393,523	195,393,523
29. Surplus notes	XXX	XXX		
30. Aggregate write-ins for other than special surplus funds	XXX	XXX	0	0
31. Unassigned funds (surplus)	XXX	XXX	543,563,184	581,846,956
32. Less treasury stock, at cost:				
32.1 shares common (value included in Line 26 \$)	XXX	XXX		
32.2 shares preferred (value included in Line 27 \$)	XXX	XXX		
33. Total capital and surplus (Lines 25 to 31 minus Line 32)	XXX	XXX	810,703,540	778,382,786
34. Total liabilities, capital and surplus (Lines 24 and 33)	XXX	XXX	1,984,866,718	1,887,439,223
DETAILS OF WRITE-INS				
2301. Escheat liabilities	23,428,987		23,428,987	19,108,423
2302. Other accrued expenses - non trade	9,176,494		9,176,494	13,252,446
2303.				
2398. Summary of remaining write-ins for Line 23 from overflow page	0	0	0	0
2399. Totals (Lines 2301 through 2303 plus 2398)(Line 23 above)	32,605,481	0	32,605,481	32,360,869
2501. Estimated 2015 ACA health insurer fee	XXX	XXX	70,604,526	
2502.	XXX	XXX		
2503.	XXX	XXX		
2598. Summary of remaining write-ins for Line 25 from overflow page	XXX	XXX	0	0
2599. Totals (Lines 2501 through 2503 plus 2598)(Line 25 above)	XXX	XXX	70,604,526	0
3001.	XXX	XXX		
3002.	XXX	XXX		
3003.	XXX	XXX		
3098. Summary of remaining write-ins for Line 30 from overflow page	XXX	XXX	0	0
3099. Totals (Lines 3001 through 3003 plus 3098)(Line 30 above)	XXX	XXX	0	0

STATEMENT OF REVENUE AND EXPENSES

	Current Year To Date		Prior Year To Date	Prior Year Ended December 31
	1 Uncovered	2 Total	3 Total	4 Total
1. Member Months	XXX	18,096,192	17,024,487	22,723,313
2. Net premium income (including \$ non-health premium income).....	XXX	4,012,136,635	3,827,499,674	5,077,537,837
3. Change in unearned premium reserves and reserve for rate credits.....	XXX	(26,292,811)	552,439	24,621,049
4. Fee-for-service (net of \$ medical expenses).....	XXX			
5. Risk revenue	XXX			
6. Aggregate write-ins for other health care related revenues	XXX	0	0	0
7. Aggregate write-ins for other non-health revenues	XXX	0	0	0
8. Total revenues (Lines 2 to 7)	XXX	3,985,843,823	3,828,052,113	5,102,158,886
Hospital and Medical:				
9. Hospital/medical benefits	38,281,276	2,360,055,740	2,246,991,105	3,083,650,274
10. Other professional services	2,591,831	159,787,431	144,087,007	205,705,539
11. Outside referrals				
12. Emergency room and out-of-area	3,603,193	222,138,292	232,817,890	301,038,626
13. Prescription drugs	12,551	509,485,532	479,162,832	655,148,735
14. Aggregate write-ins for other hospital and medical	0	0	0	0
15. Incentive pool, withhold adjustments and bonus amounts		13,986,481	10,658,372	10,682,522
16. Subtotal (Lines 9 to 15)	44,488,852	3,265,453,475	3,113,717,206	4,256,225,696
Less:				
17. Net reinsurance recoveries		13,441,940		
18. Total hospital and medical (Lines 16 minus 17)	44,488,852	3,252,011,535	3,113,717,206	4,256,225,696
19. Non-health claims (net)				
20. Claims adjustment expenses, including \$51,343,529 cost containment expenses		85,126,957	69,154,468	110,638,552
21. General administrative expenses		335,742,210	218,288,292	293,599,781
22. Increase in reserves for life and accident and health contracts (including \$ increase in reserves for life only)		7,880,969	(12,656,166)	(17,657,742)
23. Total underwriting deductions (Lines 18 through 22)	44,488,852	3,680,761,672	3,388,503,800	4,642,806,287
24. Net underwriting gain or (loss) (Lines 8 minus 23)	XXX	305,082,152	439,548,313	459,352,599
25. Net investment income earned		39,541,988	41,158,293	54,976,416
26. Net realized capital gains (losses) less capital gains tax of \$3,830,849		13,712,731	11,132,581	44,599,885
27. Net investment gains (losses) (Lines 25 plus 26)	0	53,254,719	52,290,874	99,576,301
28. Net gain or (loss) from agents' or premium balances charged off [(amount recovered \$0) (amount charged off \$26,334)].....		(26,334)	(67,936)	(226,673)
29. Aggregate write-ins for other income or expenses	0	1,484,525	1,937,817	2,568,051
30. Net income or (loss) after capital gains tax and before all other federal income taxes (Lines 24 plus 27 plus 28 plus 29)	XXX	359,795,062	493,709,068	561,270,278
31. Federal and foreign income taxes incurred	XXX	146,075,172	156,828,758	168,795,555
32. Net income (loss) (Lines 30 minus 31)	XXX	213,719,890	336,880,310	392,474,723
DETAILS OF WRITE-INS				
0601.	XXX			
0602.	XXX			
0603.	XXX			
0698. Summary of remaining write-ins for Line 6 from overflow page	XXX	0	0	0
0699. Totals (Lines 0601 through 0603 plus 0698)(Line 6 above)	XXX	0	0	0
0701.	XXX			
0702.	XXX			
0703.	XXX			
0798. Summary of remaining write-ins for Line 7 from overflow page	XXX	0	0	0
0799. Totals (Lines 0701 through 0703 plus 0798)(Line 7 above)	XXX	0	0	0
1401.				
1402.				
1403.				
1498. Summary of remaining write-ins for Line 14 from overflow page	0	0	0	0
1499. Totals (Lines 1401 through 1403 plus 1498)(Line 14 above)	0	0	0	0
2901. Miscellaneous revenue		1,484,525	1,937,817	2,568,051
2902.				
2903.				
2998. Summary of remaining write-ins for Line 29 from overflow page	0	0	0	0
2999. Totals (Lines 2901 through 2903 plus 2998)(Line 29 above)	0	1,484,525	1,937,817	2,568,051

STATEMENT OF REVENUE AND EXPENSES (Continued)

	1 Current Year to Date	2 Prior Year to Date	3 Prior Year Ended December 31
CAPITAL AND SURPLUS ACCOUNT			
33. Capital and surplus prior reporting year.....	778,382,786	754,818,492	754,818,492
34. Net income or (loss) from Line 32.....	213,719,890	336,880,310	392,474,723
35. Change in valuation basis of aggregate policy and claim reserves.....			
36. Change in net unrealized capital gains (losses) less capital gains tax of \$ (3,083,751)	(3,756,848)	22,600,969	19,398,865
37. Change in net unrealized foreign exchange capital gain or (loss).....			
38. Change in net deferred income tax.....	(795,410)	(11,252,564)	(18,916,771)
39. Change in nonadmitted assets.....	(1,846,877)	6,237,563	10,607,477
40. Change in unauthorized and certified reinsurance.....	0	0	0
41. Change in treasury stock.....	0	0	0
42. Change in surplus notes.....	0	0	0
43. Cumulative effect of changes in accounting principles.....			
44. Capital Changes:			
44.1 Paid in.....	0	0	0
44.2 Transferred from surplus (Stock Dividend).....	0	0	0
44.3 Transferred to surplus.....			
45. Surplus adjustments:			
45.1 Paid in.....	0	0	0
45.2 Transferred to capital (Stock Dividend).....			
45.3 Transferred from capital.....			
46. Dividends to stockholders.....	(175,000,000)	(175,000,000)	(380,000,000)
47. Aggregate write-ins for gains or (losses) in surplus.....	0	0	0
48. Net change in capital & surplus (Lines 34 to 47).....	32,320,754	179,466,278	23,564,294
49. Capital and surplus end of reporting period (Line 33 plus 48)	810,703,540	934,284,770	778,382,786
DETAILS OF WRITE-INS			
4701.			
4702.			
4703.			
4798. Summary of remaining write-ins for Line 47 from overflow page.....	0	0	0
4799. Totals (Lines 4701 through 4703 plus 4798)(Line 47 above)	0	0	0

STATEMENT AS OF SEPTEMBER 30, 2014 OF THE Community Insurance Company

CASH FLOW

	1 Current Year To Date	2 Prior Year To Date	3 Prior Year Ended December 31
Cash from Operations			
1. Premiums collected net of reinsurance	4,015,371,835	3,822,028,453	5,069,228,846
2. Net investment income	46,462,325	52,240,733	68,083,270
3. Miscellaneous income	0	0	0
4. Total (Lines 1 to 3)	4,061,834,160	3,874,269,186	5,137,312,116
5. Benefit and loss related payments	3,194,783,366	3,126,947,063	4,269,451,377
6. Net transfers to Separate Accounts, Segregated Accounts and Protected Cell Accounts			
7. Commissions, expenses paid and aggregate write-ins for deductions	393,903,437	327,492,512	416,704,687
8. Dividends paid to policyholders			
9. Federal and foreign income taxes paid (recovered) net of \$ 3,830,849 tax on capital gains (losses)	140,633,391	131,991,116	172,364,792
10. Total (Lines 5 through 9)	3,729,320,195	3,586,430,691	4,858,520,856
11. Net cash from operations (Line 4 minus Line 10)	332,513,965	287,838,495	278,791,260
Cash from Investments			
12. Proceeds from investments sold, matured or repaid:			
12.1 Bonds	662,283,126	987,874,248	1,279,116,655
12.2 Stocks	127,968,258	127,275,170	232,723,140
12.3 Mortgage loans	0	0	0
12.4 Real estate	0	369,010	236,027
12.5 Other invested assets	8,408,488	4,618,262	6,301,581
12.6 Net gains or (losses) on cash, cash equivalents and short-term investments	1,543	(11,391)	9,866
12.7 Miscellaneous proceeds	0	834,281	6,314,313
12.8 Total investment proceeds (Lines 12.1 to 12.7)	798,661,415	1,120,959,580	1,524,701,582
13. Cost of investments acquired (long-term only):			
13.1 Bonds	657,070,098	986,477,936	1,217,927,838
13.2 Stocks	91,920,496	134,754,544	215,849,698
13.3 Mortgage loans	0	0	0
13.4 Real estate	1,640,413	466,549	1,515,352
13.5 Other invested assets	10,482,191	7,699,995	12,237,314
13.6 Miscellaneous applications	59,983,823	6,208,180	4,271,689
13.7 Total investments acquired (Lines 13.1 to 13.6)	821,097,021	1,135,607,204	1,451,801,891
14. Net increase (or decrease) in contract loans and premium notes	0	0	0
15. Net cash from investments (Line 12.8 minus Line 13.7 and Line 14)	(22,435,606)	(14,647,624)	72,899,691
Cash from Financing and Miscellaneous Sources			
16. Cash provided (applied):			
16.1 Surplus notes, capital notes	0	0	0
16.2 Capital and paid in surplus, less treasury stock	0	0	0
16.3 Borrowed funds	(150,007,583)	(7,875)	(14,292)
16.4 Net deposits on deposit-type contracts and other insurance liabilities	0	0	0
16.5 Dividends to stockholders	175,000,000	175,000,000	380,000,000
16.6 Other cash provided (applied)	45,011,367	(34,565,122)	(57,024,876)
17. Net cash from financing and miscellaneous sources (Line 16.1 through Line 16.4 minus Line 16.5 plus Line 16.6)	(279,996,217)	(209,572,997)	(437,039,168)
RECONCILIATION OF CASH, CASH EQUIVALENTS AND SHORT-TERM INVESTMENTS			
18. Net change in cash, cash equivalents and short-term investments (Line 11, plus Lines 15 and 17)	30,082,143	63,617,874	(85,348,217)
19. Cash, cash equivalents and short-term investments:			
19.1 Beginning of year	(288,675,779)	(203,327,562)	(203,327,562)
19.2 End of period (Line 18 plus Line 19.1)	(258,593,637)	(139,709,688)	(288,675,779)

Note: Supplemental disclosures of cash flow information for non-cash transactions:

STATEMENT AS OF SEPTEMBER 30, 2014 OF THE Community Insurance Company

EXHIBIT OF PREMIUMS, ENROLLMENT AND UTILIZATION

	1 Total	Comprehensive (Hospital & Medical)		4 Medicare Supplement	5 Vision Only	6 Dental Only	7 Federal Employees Health Benefit Plan	8 Title XVIII Medicare	9 Title XIX Medicaid	10 Other
		2 Individual	3 Group							
Total Members at end of:										
1. Prior Year	1,899,391	111,121	555,125	51,917	173,156	133,381	182,673	111,977	0	580,041
2. First Quarter	2,006,847	107,230	548,574	51,190	227,095	145,285	184,425	132,288	0	610,760
3. Second Quarter	2,020,563	110,409	534,884	51,095	230,902	147,577	184,028	132,785	0	628,883
4. Third Quarter	1,987,484	102,350	512,846	51,203	234,843	142,515	186,555	133,348		623,824
5. Current Year	0									
6. Current Year Member Months	18,096,192	971,961	4,821,257	460,851	2,073,551	1,290,672	1,680,514	1,193,536		5,603,850
Total Member Ambulatory Encounters for Period:										
7. Physician	5,635,699	362,192	1,907,569	630,685			1,093,523	1,641,730		
8. Non-Physician	3,184,973	186,413	1,189,103	225,224	66,999	232,513	598,294	686,427		
9. Total	8,820,672	548,605	3,096,672	855,909	66,999	232,513	1,691,817	2,328,157	0	0
10. Hospital Patient Days Incurred	703,977	17,535	105,474	129,083	0	0	127,240	324,645		
11. Number of Inpatient Admissions	92,154	3,791	25,415	11,333	0	0	16,411	35,204		
12. Health Premiums Written (a)	4,013,183,419	284,404,940	1,804,430,465	92,167,338	9,867,058	32,905,319	695,189,248	976,867,454		117,351,597
13. Life Premiums Direct	0									
14. Property/Casualty Premiums Written	0									
15. Health Premiums Earned	3,986,890,607	282,648,653	1,799,524,637	90,953,088	9,834,192	32,670,581	695,189,248	958,718,611		117,351,597
16. Property/Casualty Premiums Earned	0									
17. Amount Paid for Provision of Health Care Services.....	3,194,783,365	194,494,418	1,372,917,225	67,053,888	5,879,296	20,295,679	646,203,148	807,486,736	(8,272)	80,461,247
18. Amount Incurred for Provision of Health Care Services	3,265,453,475	213,098,624	1,379,360,197	67,974,692	6,003,681	20,542,004	644,334,461	827,392,474	(5,775)	106,753,117

(a) For health premiums written: amount of Medicare Title XVIII exempt from state taxes or fees \$976,867,454

UNDERWRITING AND INVESTMENT EXHIBIT

ANALYSIS OF CLAIMS UNPAID - PRIOR YEAR - NET OF REINSURANCE

Line of Business	Claims Paid Year to Date		Liability End of Current Quarter		5	6
	1	2	3	4	Claims Incurred in Prior Years (Columns 1 + 3)	Estimated Claim Reserve and Claim Liability December 31 of Prior Year
	On Claims Incurred Prior to January 1 of Current Year	On Claims Incurred During the Year	On Claims Unpaid Dec. 31 of Prior Year	On Claims Incurred During the Year		
1. Comprehensive (hospital and medical)	183,620,491	1,422,829,997	11,512,175	229,953,166	195,132,666	223,759,159
2. Medicare Supplement	9,861,808	57,191,926	86,475	11,900,378	9,948,283	11,066,049
3. Dental Only	1,464,332	18,831,348	52,062	1,796,592	1,516,394	1,602,329
4. Vision Only	293,643	5,585,653	1,253	413,029	294,896	289,897
5. Federal Employees Health Benefits Plan	96,515,679	548,850,908	2,358,501	101,534,411	98,874,180	107,448,268
6. Title XVIII - Medicare	91,280,056	714,528,437	4,065,639	125,725,415	95,345,695	111,471,395
7. Title XIX - Medicaid	(8,272)		6,247		(2,025)	3,750
8. Other health	12,064,868	68,396,379	1,284,126	34,911,181	13,348,994	9,903,437
9. Health subtotal (Lines 1 to 8)	395,092,605	2,836,214,648	19,366,478	506,234,172	414,459,083	465,544,284
10. Healthcare receivables (a)	1,101,170	52,237,395			1,101,170	0
11. Other non-health					0	0
12. Medical incentive pools and bonus amounts		6,008,114	1,784,038	9,601,498	1,784,038	3,407,170
13. Totals (Lines 9-10+11+12)	393,991,435	2,789,985,367	21,150,516	515,835,670	415,141,951	468,951,454

(a) Excludes \$ loans or advances to providers not yet expensed.

NOTES TO FINANCIAL STATEMENTS

For the purposes of the quarterly interim financial information, it is presumed that the users of the interim financial information have read or have access to the Annual Statement as of December 31, 2013. This presentation addresses only significant events occurring since the last Annual Statement.

1. Summary of Significant Accounting Policies**A. Accounting Practices**

The accompanying financial statements of Community Insurance Company (the "Company") have been prepared in conformity with the National Association of Insurance Commissioners' ("NAIC") *Annual Statement Instructions* and in accordance with accounting practices prescribed by NAIC *Accounting Practices and Procedures Manual* ("NAIC SAP"), subject to any deviations prescribed or permitted by the Ohio Insurance Department (the "Department").

A reconciliation of the Company's net income and capital and surplus between NAIC SAP and practices prescribed and permitted by the Department is shown below:

	<u>State of Domicile</u>	<u>September 30, 2014</u>	<u>December 31, 2013</u>
<u>Net Income</u>			
(1) Community Insurance Company state basis (Page 4, Line 32, Columns 2 & 4)	<u>Ohio</u>	<u>\$ 213,719,890</u>	<u>\$ 392,474,723</u>
(2) State Prescribed Practices that increase/(decrease) NAIC SAP:	<u> </u>	<u>-</u>	<u>-</u>
(3) State Permitted Practices that increase/(decrease) NAIC SAP:	<u> </u>	<u>-</u>	<u>-</u>
(4) NAIC SAP (1-2-3=4)	<u>Ohio</u>	<u>\$ 213,719,890</u>	<u>\$ 392,474,723</u>
<u>Surplus</u>			
(5) Community Insurance Company state basis (Page 3, Line 33, Columns 3 & 4)	<u>Ohio</u>	<u>\$ 810,703,540</u>	<u>\$ 778,382,786</u>
(6) State Prescribed Practices that increase/(decrease) NAIC SAP:	<u> </u>	<u>-</u>	<u>-</u>
(7) State Permitted Practices that increase/(decrease) NAIC SAP:	<u> </u>	<u>-</u>	<u>-</u>
(8) NAIC SAP (5-6-7=8)	<u>Ohio</u>	<u>\$ 810,703,540</u>	<u>\$ 778,382,786</u>

B. – C.

No significant change.

2. Accounting Changes and Corrections of Errors

Not applicable.

3. Business Combinations and Goodwill

Not applicable.

4. Discontinued Operations

Not applicable.

NOTES TO FINANCIAL STATEMENTS

5. Investments

A. – C.

Not applicable.

D. Loan-Backed Securities

1. Prepayment assumptions for single-class and multi-class mortgage-backed and asset-backed securities were obtained from broker-dealer survey values or internal estimates. The Company used various third-party pricing sources in determining the market value of its loan-backed securities.
2. The Company did not recognize other-than-temporary impairments on its loan backed securities during the nine months ended September 30, 2014.
3. The Company did not hold other-than-temporarily impaired loan backed securities at September 30, 2014.
4. The Company had no impaired securities for which an other-than-temporary impairment had not been recognized in earnings as a realized loss at September 30, 2014.
5. The Company had no impaired loaned-backed securities at September 30, 2014.

E. Repurchase Agreements and/or Securities Lending Transactions

1. Not applicable.
2. No significant change.
3. Collateral Received
 - a. No significant change.
 - b. The fair value of that collateral and of the portion of that collateral that it has sold or repledged \$ 158,457,830
 - c. No significant change.
4. Not applicable.
5. No significant change.
6. Not applicable.
7. Not applicable.

F. – G.

Not applicable.

H. Restricted Assets

No significant change.

I. Working Capital Finance Investments

Not applicable.

6. Joint Ventures, Partnerships and Limited Liability Companies

No significant change.

7. Investment Income

No significant change.

NOTES TO FINANCIAL STATEMENTS

8. Derivative Instruments

Not applicable.

9. Income Taxes

No significant change.

10. Information Concerning Parent, Subsidiaries, Affiliates and Other Related Parties

A. Nature of the Relationship

No significant change.

B. Significant Transactions for Each Period

The Board of Directors of the Company declared an ordinary dividend in the amount of \$175,000,000 on June 4, 2014. The Company paid this dividend to its parent company, ATH Holding, on June 20, 2014.

C. Intercompany Management and Service Arrangements

No significant change.

D. Amounts Due to or from Related Parties

At September 30, 2014, the Company reported \$99,439,204 due from affiliates and \$81,232,568 due to affiliates. The receivable and payable balances represent intercompany transactions that will be settled in accordance with the settlement terms of the intercompany agreement.

E. – L.

No significant change.

11. Debt

A. Capital Notes

Not applicable.

B. FHLB (Federal Home Loan Bank) Agreements

1. The Company is a member of the Federal Home Loan Bank of Cincinnati (“FHLBC”). Through its membership, the Company has conducted business activity (borrowings) with the FHLBC. It is part of the Company’s strategy to utilize these funds as working capital. The company has determined the actual maximum borrowing capacity as \$150,000,000. Any funds obtained from the FHLBC for use in general operations would be accounted for consistent with SSAP. No. 15, *Debt and Holding Company Obligations* as borrowed money.

NOTES TO FINANCIAL STATEMENTS

2. FHLB Capital Stock

a. Aggregate Totals

1. Current Year

	Total
(a) Membership Stock - Class A	\$ -
(b) Membership Stock - Class B	\$ 2,831,159
(c) Activity Stock	\$ -
(d) Excess Stock	\$ 3,707,641
(e) Aggregate Total	\$ 6,538,800
(f) Actual or estimated Borrowing Capacity as Determined by the Insurer	\$ 150,000,000

2. Prior Year-End

	Total
(a) Membership Stock - Class A	\$ -
(b) Membership Stock - Class B	\$ 2,983,045
(c) Activity Stock	\$ 3,555,755
(d) Excess Stock	\$ -
(e) Aggregate Total	\$ 6,538,800
(f) Actual or estimated Borrowing Capacity as Determined by the Insurer	\$ 150,000,000

b. Membership Stock (Class A and B) Eligible for Redemption

Membership Stock	Current Year Total	Not Eligible for Redemption	Less Than 6 Months	6 months to Less Than 1 year	1 to Less Than 3 Years	3 to 5 Years
1. Class A	\$ -	\$ -	\$ -	\$ -	\$ -	\$ -
2. Class B	\$ 2,831,159	\$ -	\$ -	\$ -	\$ -	\$ -

3. Collateral Pledged to FHLB

a. Amount Pledged as of Reporting Date

1. Current Year Total

	Fair Value	Carrying Value	Aggregate Total Borrowing
Total Collateral Pledged	\$ 153,500,283	\$ 151,346,792	\$ -

2. Prior Year-end Total

	Fair Value	Carrying Value	Aggregate Total Borrowing
Total Collateral Pledged	\$ 164,996,231	\$ 166,263,877	\$ 150,000,000

b. Maximum Amount Pledged During Reporting Period

1. Current Year Total

	Fair Value	Carrying Value	Amount Borrowed at Time of Maximum Collateral
Maximum Collateral Pledged	\$ 156,245,598	\$ 154,258,063	\$ 150,000,000

2. Prior Year-end Total

	Fair Value	Carrying Value	Amount Borrowed at Time of Maximum Collateral
Maximum Collateral Pledged	\$ 164,996,231	\$ 166,263,877	\$ 150,000,000

NOTES TO FINANCIAL STATEMENTS

4. Borrowing from FHLB

a. Amount as of the Reporting Date

1. Current Year

	Total	Funding Agreements Reserves Established
(a) Debt	\$ -	XXX
(b) Funding Agreements	\$ -	\$ -
(c) Other	\$ -	XXX
(d) Aggregate Total	\$ -	\$ -

2. Prior Year-end

	Total	Funding Agreements Reserves Established
(a) Debt	\$ 150,000,000	XXX
(b) Funding Agreements	\$ -	\$ -
(c) Other	\$ -	XXX
(d) Aggregate Total	\$ 150,000,000	\$ -

b. Maximum Amount during Reporting Period (Current Year)

	Total
1. Debt	\$ 150,000,000
2. Funding Agreements	\$ -
3. Other	\$ -
4. Aggregate Total	\$ 150,000,000

c. FHLB - Prepayment Obligations

	Does the Company have prepayment obligations under the following arrangements (YES/NO)?
1. Debt	No
2. Funding Agreements	No
3. Other	No

12. Retirement Plans, Deferred Compensation, Postemployment Benefits and Compensated Absences and Other Postretirement Benefit Plans

No significant change.

13. Capital and Surplus, Shareholders' Dividend Restrictions and Quasi-Reorganizations

No significant change.

14. Contingencies

No significant change.

15. Leases

No significant change.

NOTES TO FINANCIAL STATEMENTS

16. Information About Financial Instruments with Off-Balance Sheet Risk and Financial Instruments with Concentrations of Credit Risk

No significant change.

17. Sale, Transfer and Servicing of Financial Assets and Extinguishments of Liabilities

A. Transfers of Receivables Reported as Sales

Not applicable.

B. Transfer and Servicing of Financial Assets

(1) The Company participates in a securities lending program whereby marketable securities in its investment portfolio are transferred to independent brokers or dealers. At September 30, 2014 the fair value of securities loaned was \$153,154,679, and the carrying value of securities loaned was \$151,622,237.

(2) – (7) Not applicable.

C. Wash Sales

1. In the course of the Company's asset management, securities may be sold and reacquired within 30 days of the sale date to enhance the yield on the investments.
2. At September 30, 2014, there were no wash sales involving securities with an NAIC designation of 3 or below or unrated.

18. Gain or Loss to the Reporting Entity from Uninsured Plans and the Uninsured Portion of Partially Insured Plans

A. Administrative Services Only Plans

Not applicable.

B. Administrative Services Contract Plans

No significant change.

C. Medicare or Other Similarly Structured Cost-Based Reimbursement Contract

Not applicable.

19. Direct Premium Written/Produced by Managing General Agents/Third Party Administrators

Not applicable.

NOTES TO FINANCIAL STATEMENTS

20. Fair Value Measurements

A.

(1) Fair Value Measurements at Reporting Date:

Description for each class of asset or liability	(Level 1)	(Level 2)	(Level 3)	Total
a. Assets at fair value				
Perpetual preferred stock				
Industrial and misc	\$ -	\$ 434,222	\$ -	\$ 434,222
Total perpetual preferred stocks	\$ -	\$ 434,222	\$ -	\$ 434,222
Bonds				
Industrial and misc	\$ -	\$ 220,217,968	\$ -	\$ 220,217,968
Total bonds	\$ -	\$ 220,217,968	\$ -	\$ 220,217,968
Common stock				
Industrial and misc	\$ 268,759,592	\$ -	\$ 6,538,803	\$ 275,298,395
Total common stocks	\$ 268,759,592	\$ -	\$ 6,538,803	\$ 275,298,395
Total assets at fair value	\$ 268,759,592	\$ 220,652,190	\$ 6,538,803	\$ 495,950,585

(2) Fair Value Measurements in (Level 3) of the Fair Value Hierarchy

Description	Beginning Balance at 01/01/2014	Transfers into Level 3	Transfers out of Level 3	Total gains and (losses) included in Net Income	Total gains and (losses) included in Surplus	Purchases	Issuances	Sales	Settlements	Ending Balance at 9/30/2014
a. Assets										
Common stock										
Industrial and misc	\$ 6,538,803	\$ -	\$ -	\$ -	\$ -	\$ -	\$ -	\$ -	\$ -	\$ 6,538,803
Total assets	\$ 6,538,803	\$ -	\$ -	\$ -	\$ -	\$ -	\$ -	\$ -	\$ -	\$ 6,538,803

(3) The Company's policy is to recognize transfers between Levels, if any, as of the beginning of the reporting period.

(4) Fair values of fixed maturity securities are based on quoted market prices, where available. These fair values are obtained primarily from third party pricing services, which generally use Level 1 or Level 2 inputs, for the determination of fair value to facilitate fair value measurements and disclosures. United States government securities represent Level 1 securities, while Level 2 securities primarily include corporate securities, securities from states, municipalities and political subdivisions and residential mortgage-backed securities. For securities not actively traded, the third party pricing services may use quoted market prices of comparable instruments or discounted cash flow analyses, incorporating inputs that are currently observable in the markets for similar securities. Inputs that are often used in the valuation methodologies include, but are not limited to, broker quotes, benchmark yields, credit spreads, default rates and prepayment speeds.

Fair values of equity securities are generally designated as Level 1 and are based on quoted market prices. For certain equity securities, quoted market prices for the identical security are not always available and the fair value is estimated by reference to similar securities for which quoted prices are available. These securities are designated Level 2.

There have been no significant changes in the valuation techniques during the current period.

NOTES TO FINANCIAL STATEMENTS

B. Fair Value Measurements Under Other Accounting Pronouncements

Not applicable.

C. Financial Instruments

Type of Financial Instrument	Aggregate Fair Value	Admitted Assets	(Level 1)	(Level 2)	(Level 3)	Not Practicable (Carrying Value)
Bonds	\$ 1,191,051,944	\$ 1,161,934,597	\$ 10,262,209	\$ 1,180,789,735	\$ -	\$ -
Common stock	275,298,395	275,298,395	268,759,592	-	6,538,803	-
Perpetual preferred stock	434,222	434,222	-	434,222	-	-
Short term investments	52,276,594	52,248,911	49,863,507	2,413,087	-	-

D. Not Practicable to Estimate Fair Value

There are no financial instruments that were not practicable to estimate fair value.

21. Other Items**A. - G.**

No significant change.

H. Offsetting and Netting of Assets and Liabilities

The Company did not have any offsetting or netting of assets and liabilities at September 30, 2014.

I. Joint and Several Liabilities

Not applicable.

NOTES TO FINANCIAL STATEMENTS

J. Risk Sharing Provisions of the Affordable Care Act

(1) Did the reporting entity write accident and health insurance premium which is subject to the Affordable Care Act risk sharing provisions (YES/NO)?	Yes
(2) Impact of Risk Sharing Provisions of the Affordable Care Act on Admitted Assets, Liabilities and Revenue for the Current Year	
a. Permanent ACA Risk Adjustment Program	
Assets	
1. Premium adjustments receivable due to ACA Risk Adjustment	\$ 7,563,031
Liabilities	
2. Risk adjustment user fees payable for ACA Risk Adjustment	\$ 35,042
3. Premium adjustments payable due to ACA Risk Adjustment	\$ -
Operations (Revenue & Expense)	
4. Reported as revenue in premium for accident and health contracts (written/collected) due to ACA Risk Adjustment	\$ 7,563,031
5. Reported in expenses as ACA risk adjustment user fees (incurred/paid)	\$ 35,042
b. Transitional ACA Reinsurance Program	
Assets	
1. Amounts recoverable for claims paid due to ACA Reinsurance	\$ 10,806,563
2. Amounts recoverable for claims unpaid due to ACA Reinsurance (contra liability)	\$ 2,635,377
3. Amounts receivable relating to uninsured plans for contributions for ACA Reinsurance	\$ -
Liabilities	
4. Liabilities for contributions payable due to ACA Reinsurance - not reported as ceded premium	\$ 35,217,043
5. Ceded reinsurance premiums payable due to ACA Reinsurance	\$ 1,046,785
6. Liability for amounts held under uninsured plans contributions for ACA Reinsurance	\$ 8,068
Operations (Revenue & Expense)	
7. Ceded reinsurance premiums due to ACA Reinsurance	\$ 1,046,785
8. Reinsurance recoveries (income statement) due to ACA Reinsurance payments or expected payments	\$ 13,441,940
9. ACA Reinsurance contributions - not reported as ceded premium	\$ 35,217,043
c. Temporary ACA Risk Corridors Program	
Assets	
1. Accrued retrospective premium due to ACA Risk Corridors	\$ -
Liabilities	
2. Reserve for rate credits or policy experience rating refunds due to ACA Risk Corridors	\$ -
Operations (Revenue & Expense)	
3. Effect of ACA Risk Corridors on net premium income (paid/received)	\$ -
4. Effect of ACA Risk Corridors on change in reserves for rate credits	\$ -

Line items where the amount is zero is due to no activity as of the reporting date.

22. Events Subsequent

On November 7, 2014, the Company sold the property located in Mason, Ohio for \$22,500,000. The Company has an agreement to lease back the property for 12 years.

There were no other events occurring subsequent to September 30, 2014 requiring disclosure. Subsequent events have been considered through November 11, 2014 for the statutory statement issued on November 11, 2014.

23. Reinsurance

Not applicable.

24. Retrospectively Rated Contracts & Contracts Subject to Redetermination**A. – D.**

No significant change.

NOTES TO FINANCIAL STATEMENTS

25. Change in Incurred Claims and Claim Adjustment Expenses

The estimated cost of claims and claims adjustment expenses attributable to insured events of prior years decreased by \$53,562,812 during 2014. This is approximately 11.1% of unpaid claims and claim adjustment expenses of \$484,617,675 as of December 31, 2013. The redundancy reflects the decreases in estimated claims and claims adjustment expenses as a result of claims payment during the year, and as additional information is received regarding claims incurred prior to 2014. Recent claim development trends are also taken into account in evaluating the overall adequacy of unpaid claims and claims adjustment expenses.

26. Intercompany Pooling Arrangements

Not applicable.

27. Structured Settlements

Not applicable.

28. Health Care Receivables

No significant change.

29. Participating Policies

Not applicable.

30. Premium Deficiency Reserves

Not applicable.

31. Anticipated Subrogation and Other Recoveries

No significant change.

GENERAL INTERROGATORIES

PART 1 - COMMON INTERROGATORIES

GENERAL

- 1.1 Did the reporting entity experience any material transactions requiring the filing of Disclosure of Material Transactions with the State of Domicile, as required by the Model Act? Yes No
- 1.2 If yes, has the report been filed with the domiciliary state? Yes No
- 2.1 Has any change been made during the year of this statement in the charter, by-laws, articles of incorporation, or deed of settlement of the reporting entity? Yes No
- 2.2 If yes, date of change:
- 3.1 Is the reporting entity a member of an Insurance Holding Company System consisting of two or more affiliated persons, one or more of which is an insurer? Yes No
If yes, complete Schedule Y, Parts 1 and 1A.
- 3.2 Have there been any substantial changes in the organizational chart since the prior quarter end? Yes No
- 3.3 If the response to 3.2 is yes, provide a brief description of those changes.
- 4.1 Has the reporting entity been a party to a merger or consolidation during the period covered by this statement? Yes No
- 4.2 If yes, provide the name of the entity, NAIC Company Code, and state of domicile (use two letter state abbreviation) for any entity that has ceased to exist as a result of the merger or consolidation.

1 Name of Entity	2 NAIC Company Code	3 State of Domicile

5. If the reporting entity is subject to a management agreement, including third-party administrator(s), managing general agent(s), attorney-in-fact, or similar agreement, have there been any significant changes regarding the terms of the agreement or principals involved? Yes No N/A
If yes, attach an explanation.
- 6.1 State as of what date the latest financial examination of the reporting entity was made or is being made. 12/31/2013
- 6.2 State the as of date that the latest financial examination report became available from either the state of domicile or the reporting entity. This date should be the date of the examined balance sheet and not the date the report was completed or released. 12/31/2012
- 6.3 State as of what date the latest financial examination report became available to other states or the public from either the state of domicile or the reporting entity. This is the release date or completion date of the examination report and not the date of the examination (balance sheet date). 01/31/2014
- 6.4 By what department or departments?
Ohio Department of Insurance
- 6.5 Have all financial statement adjustments within the latest financial examination report been accounted for in a subsequent financial statement filed with Departments? Yes No N/A
- 6.6 Have all of the recommendations within the latest financial examination report been complied with? Yes No N/A
- 7.1 Has this reporting entity had any Certificates of Authority, licenses or registrations (including corporate registration, if applicable) suspended or revoked by any governmental entity during the reporting period? Yes No
- 7.2 If yes, give full information:
- 8.1 Is the company a subsidiary of a bank holding company regulated by the Federal Reserve Board? Yes No
- 8.2 If response to 8.1 is yes, please identify the name of the bank holding company.
- 8.3 Is the company affiliated with one or more banks, thrifts or securities firms? Yes No
- 8.4 If response to 8.3 is yes, please provide below the names and location (city and state of the main office) of any affiliates regulated by a federal regulatory services agency [i.e. the Federal Reserve Board (FRB), the Office of the Comptroller of the Currency (OCC), the Federal Deposit Insurance Corporation (FDIC) and the Securities Exchange Commission (SEC)] and identify the affiliate's primary federal regulator.

1 Affiliate Name	2 Location (City, State)	3 FRB	4 OCC	5 FDIC	6 SEC

GENERAL INTERROGATORIES

- 9.1 Are the senior officers (principal executive officer, principal financial officer, principal accounting officer or controller, or persons performing similar functions) of the reporting entity subject to a code of ethics, which includes the following standards? Yes No
- (a) Honest and ethical conduct, including the ethical handling of actual or apparent conflicts of interest between personal and professional relationships;
- (b) Full, fair, accurate, timely and understandable disclosure in the periodic reports required to be filed by the reporting entity;
- (c) Compliance with applicable governmental laws, rules and regulations;
- (d) The prompt internal reporting of violations to an appropriate person or persons identified in the code; and
- (e) Accountability for adherence to the code.
- 9.11 If the response to 9.1 is No, please explain:
- 9.2 Has the code of ethics for senior managers been amended? Yes No
- 9.21 If the response to 9.2 is Yes, provide information related to amendment(s).
- 9.3 Have any provisions of the code of ethics been waived for any of the specified officers? Yes No
- 9.31 If the response to 9.3 is Yes, provide the nature of any waiver(s).

FINANCIAL

- 10.1 Does the reporting entity report any amounts due from parent, subsidiaries or affiliates on Page 2 of this statement? Yes No
- 10.2 If yes, indicate any amounts receivable from parent included in the Page 2 amount: \$0

INVESTMENT

- 11.1 Were any of the stocks, bonds, or other assets of the reporting entity loaned, placed under option agreement, or otherwise made available for use by another person? (Exclude securities under securities lending agreements.) Yes No
- 11.2 If yes, give full and complete information relating thereto:
12. Amount of real estate and mortgages held in other invested assets in Schedule BA: \$
13. Amount of real estate and mortgages held in short-term investments: \$
- 14.1 Does the reporting entity have any investments in parent, subsidiaries and affiliates? Yes No
- 14.2 If yes, please complete the following:
- | | 1
Prior Year-End
Book/Adjusted
Carrying Value | 2
Current Quarter
Book/Adjusted
Carrying Value |
|---|--|---|
| 14.21 Bonds | \$0 | \$ |
| 14.22 Preferred Stock | \$0 | \$ |
| 14.23 Common Stock | \$0 | \$ |
| 14.24 Short-Term Investments | \$0 | \$ |
| 14.25 Mortgage Loans on Real Estate | \$0 | \$ |
| 14.26 All Other | \$1,030,882 | \$ |
| 14.27 Total Investment in Parent, Subsidiaries and Affiliates (Subtotal Lines 14.21 to 14.26) | \$1,030,882 | \$0 |
| 14.28 Total Investment in Parent included in Lines 14.21 to 14.26 above | \$ | \$ |
- 15.1 Has the reporting entity entered into any hedging transactions reported on Schedule DB? Yes No
- 15.2 If yes, has a comprehensive description of the hedging program been made available to the domiciliary state? Yes No
- If no, attach a description with this statement.

STATEMENT AS OF SEPTEMBER 30, 2014 OF THE Community Insurance Company

GENERAL INTERROGATORIES

16. For the reporting entity's security lending program, state the amount of the following as of the current statement date:
- 16.1 Total fair value of reinvested collateral assets reported on Schedule DL, Parts 1 and 2\$158,457,830
 - 16.2 Total book adjusted/carrying value of reinvested collateral assets reported on Schedule DL, Parts 1 and 2\$158,423,806
 - 16.3 Total payable for securities lending reported on the liability page\$158,423,806

17. Excluding items in Schedule E - Part 3 - Special Deposits, real estate, mortgage loans and investments held physically in the reporting entity's offices, vaults or safety deposit boxes, were all stocks, bonds and other securities, owned throughout the current year held pursuant to a custodial agreement with a qualified bank or trust company in accordance with Section 1, III - General Examination Considerations, F. Outsourcing of Critical Functions, Custodial or Safekeeping Agreements of the NAIC Financial Condition Examiners Handbook? Yes [X] No []
- 17.1 For all agreements that comply with the requirements of the NAIC Financial Condition Examiners Handbook, complete the following:

1 Name of Custodian(s)	2 Custodian Address
Bank of New York Mellon Corporation	New York, NY

- 17.2 For all agreements that do not comply with the requirements of the NAIC Financial Condition Examiners Handbook, provide the name, location and a complete explanation:

1 Name(s)	2 Location(s)	3 Complete Explanation(s)
.....

- 17.3 Have there been any changes, including name changes, in the custodian(s) identified in 17.1 during the current quarter? Yes [] No [X]
- 17.4 If yes, give full information relating thereto:

1 Old Custodian	2 New Custodian	3 Date of Change	4 Reason
.....

- 17.5 Identify all investment advisors, brokers/dealers or individuals acting on behalf of broker/dealers that have access to the investment accounts, handle securities and have authority to make investments on behalf of the reporting entity:

1 Central Registration Depository	2 Name(s)	3 Address
107105	BlackRock Financial Management	New York, NY
131619	Ares Capital Management LLC	Los Angeles, CA
105006	Deutsche Asset Management	New York, NY
113878	McDonnell Investment Management, LLC	Oak Brook, IL
134852	Sankaty Advisors, LLC	Boston, MA

- 18.1 Have all the filing requirements of the Purposes and Procedures Manual of the NAIC Securities Valuation Office been followed? Yes [X] No []
- 18.2 If no, list exceptions:

GENERAL INTERROGATORIES

PART 2 - HEALTH

1. Operating Percentages:
- 1.1 A&H loss percent83.1 %
 - 1.2 A&H cost containment percent1.3 %
 - 1.3 A&H expense percent excluding cost containment expenses9.3 %
- 2.1 Do you act as a custodian for health savings accounts? Yes [] No [X]
- 2.2 If yes, please provide the amount of custodial funds held as of the reporting date\$
- 2.3 Do you act as an administrator for health savings accounts? Yes [] No [X]
- 2.4 If yes, please provide the balance of the funds administered as of the reporting date\$

SCHEDULE T - PREMIUMS AND OTHER CONSIDERATIONS

Current Year to Date - Allocated by States and Territories

States, etc.	1 Active Status	Direct Business Only							9 Deposit-Type Contracts
		2 Accident and Health Premiums	3 Medicare Title XVIII	4 Medicaid Title XIX	5 Federal Employees Health Benefits Program Premiums	6 Life and Annuity Premiums & Other Considerations	7 Property/Casualty Premiums	8 Total Columns 2 Through 7	
1. Alabama AL	N								0
2. Alaska AK	N								0
3. Arizona AZ	N								0
4. Arkansas AR	N								0
5. California CA	N								0
6. Colorado CO	N								0
7. Connecticut CT	N								0
8. Delaware DE	N								0
9. District of Columbia DC	N								0
10. Florida FL	N								0
11. Georgia GA	N								0
12. Hawaii HI	N								0
13. Idaho ID	N								0
14. Illinois IL	N								0
15. Indiana IN	L		162,929					162,929	
16. Iowa IA	N								0
17. Kansas KS	N								0
18. Kentucky KY	N								0
19. Louisiana LA	N								0
20. Maine ME	N								0
21. Maryland MD	N								0
22. Massachusetts MA	N								0
23. Michigan MI	N								0
24. Minnesota MN	N								0
25. Mississippi MS	N								0
26. Missouri MO	N								0
27. Montana MT	N								0
28. Nebraska NE	N								0
29. Nevada NV	N								0
30. New Hampshire NH	N								0
31. New Jersey NJ	N								0
32. New Mexico NM	N								0
33. New York NY	N								0
34. North Carolina NC	N								0
35. North Dakota ND	N								0
36. Ohio OH	L	2,341,126,718	976,704,524		695,189,248			4,013,020,490	
37. Oklahoma OK	N								0
38. Oregon OR	N								0
39. Pennsylvania PA	N								0
40. Rhode Island RI	N								0
41. South Carolina SC	N								0
42. South Dakota SD	N								0
43. Tennessee TN	N								0
44. Texas TX	N								0
45. Utah UT	N								0
46. Vermont VT	N								0
47. Virginia VA	N								0
48. Washington WA	N								0
49. West Virginia WV	N								0
50. Wisconsin WI	N								0
51. Wyoming WY	N								0
52. American Samoa AS	N								0
53. Guam GU	N								0
54. Puerto Rico PR	N								0
55. U.S. Virgin Islands VI	N								0
56. Northern Mariana Islands MP	N								0
57. Canada CAN	N								0
58. Aggregate Other Aliens OT	XXX	0	0	0	0	0	0	0	0
59. Subtotal	XXX	2,341,126,718	976,867,453	0	695,189,248	0	0	4,013,183,419	0
60. Reporting Entity Contributions for Employee Benefit Plans	XXX							0	
61. Totals (Direct Business)	(a)	2	2,341,126,718	976,867,453	0	695,189,248	0	4,013,183,419	0
DETAILS OF WRITE-INS									
58001.	XXX								
58002.	XXX								
58003.	XXX								
58998. Summary of remaining write-ins for Line 58 from overflow page	XXX	0	0	0	0	0	0	0	0
58999. Totals (Lines 58001 through 58003 plus 58998)(Line 58 above)	XXX	0	0	0	0	0	0	0	0

(L) Licensed or Chartered - Licensed Insurance Carrier or Domiciled RRG; (R) Registered - Non-domiciled RRGs; (Q) Qualified - Qualified or Accredited Reinsurer; (E) Eligible - Reporting Entities eligible or approved to write Surplus Lines in the state; (N) None of the above - Not allowed to write business in the state.

(a) Insert the number of L responses except for Canada and Other Alien.

**SCHEDULE Y – INFORMATION CONCERNING ACTIVITIES OF INSURER MEMBERS OF A HOLDING COMPANY GROUP
PART 1 – ORGANIZATIONAL CHART**

ALL SUBSIDIARIES 100% OWNED UNLESS OTHERWISE NOTED

BCBSA Licensee
Regulated Insurance Company
Regulated BCBSA Licensee

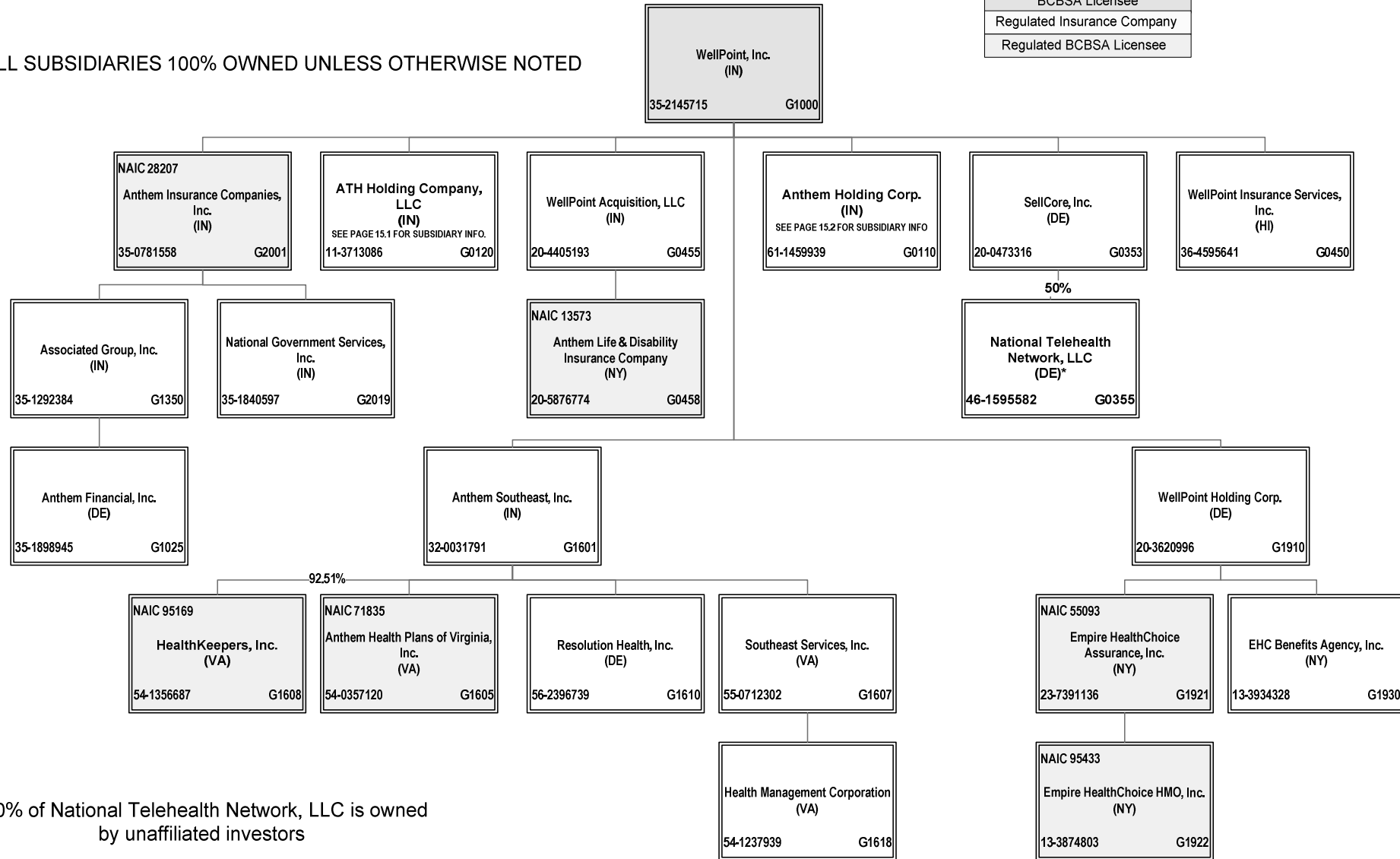

*50% of National Telehealth Network, LLC is owned by unaffiliated investors

**SCHEDULE Y – INFORMATION CONCERNING ACTIVITIES OF INSURER MEMBERS OF A HOLDING COMPANY GROUP
PART 1 – ORGANIZATIONAL CHART**

ALL SUBSIDIARIES 100% OWNED UNLESS OTHERWISE NOTED

ATH Holding Company,
LLC
(IN)
11-3713086 G0120

BCBSA Licensee
Regulated Insurance Company
Regulated BCBSA Licensee

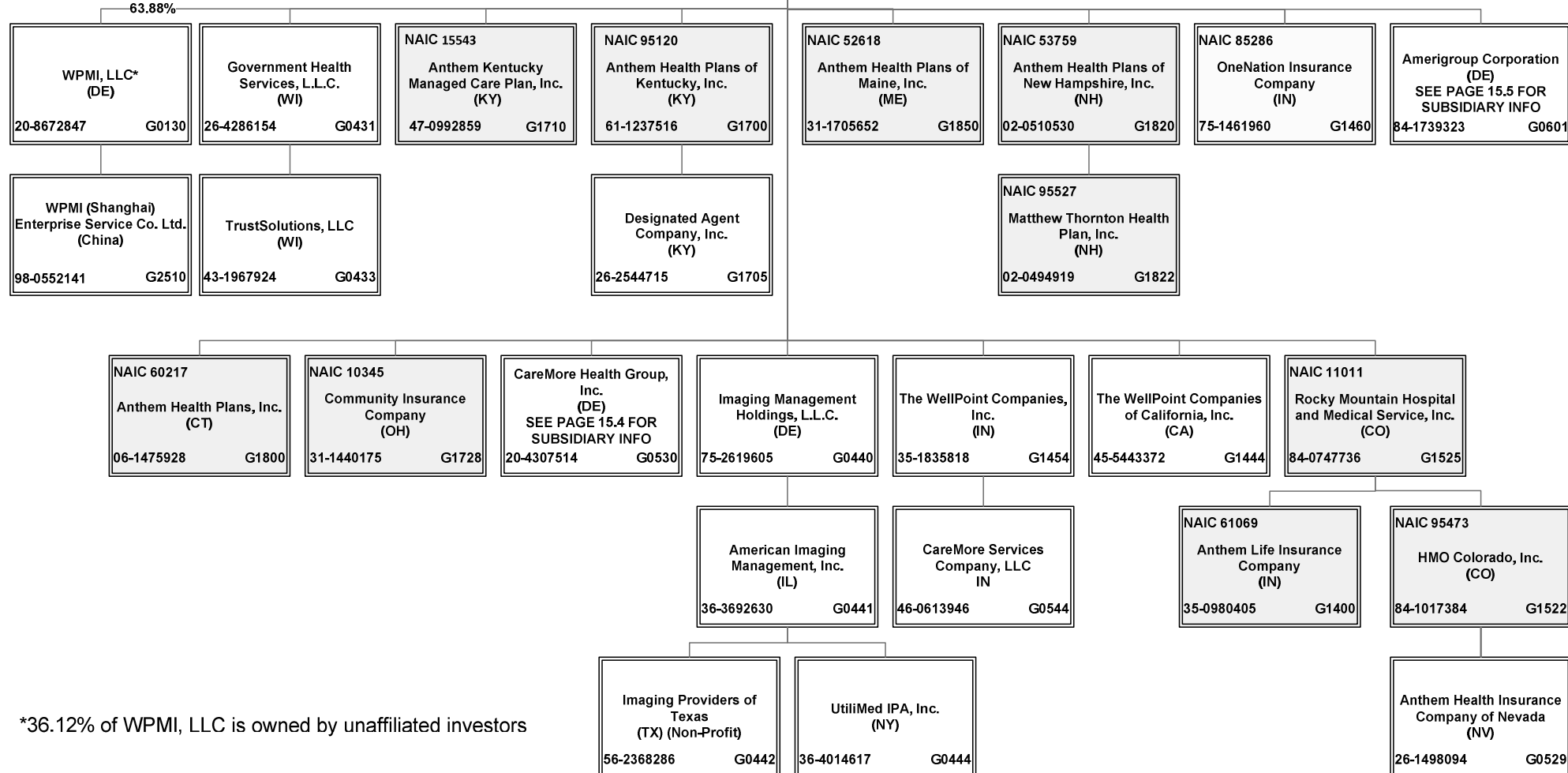

*36.12% of WPMI, LLC is owned by unaffiliated investors

SCHEDULE Y – INFORMATION CONCERNING ACTIVITIES OF INSURER MEMBERS OF A HOLDING COMPANY GROUP
PART 1 – ORGANIZATIONAL CHART

ALL SUBSIDIARIES 100% OWNED UNLESS OTHERWISE NOTED

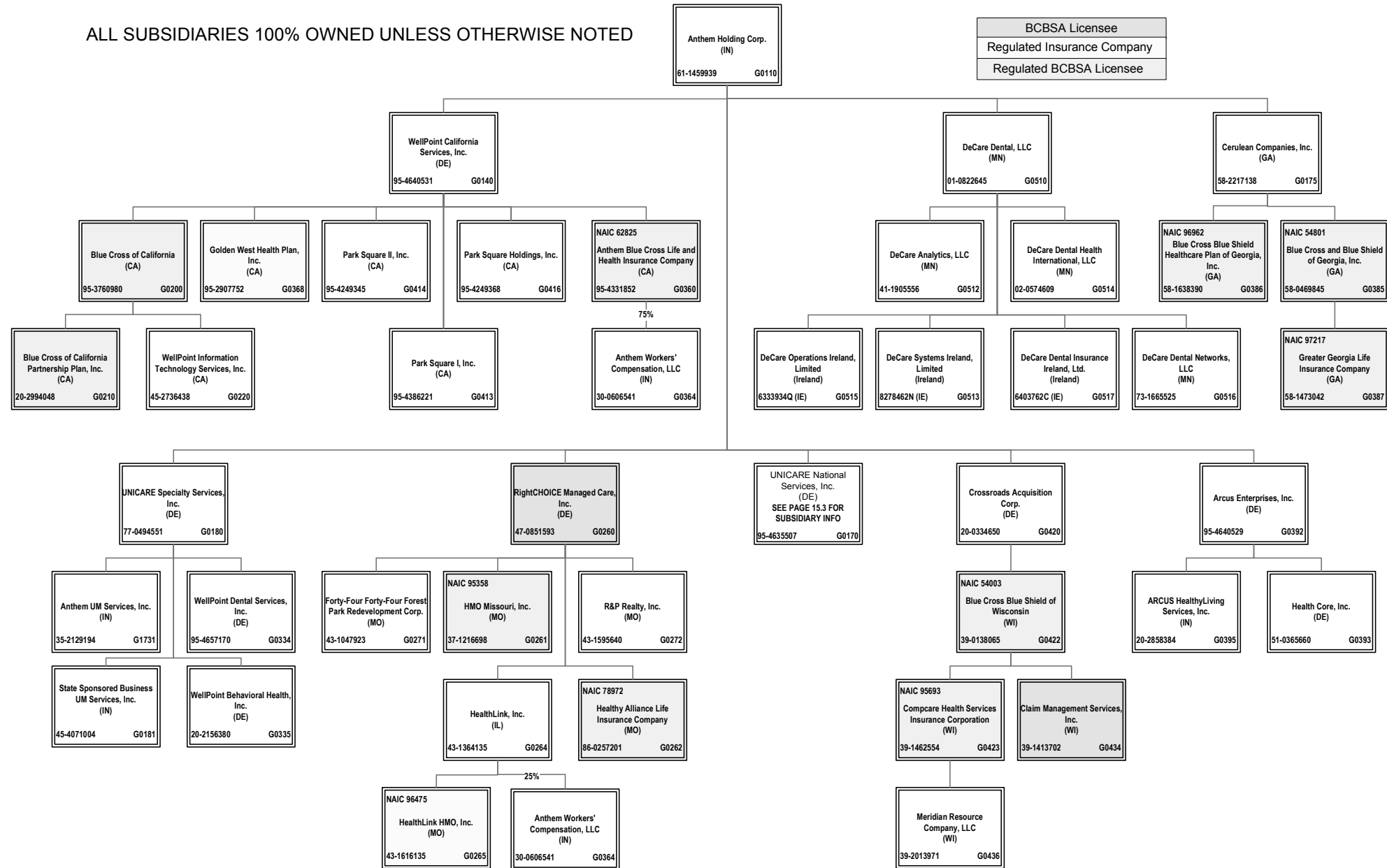

**SCHEDULE Y – INFORMATION CONCERNING ACTIVITIES OF INSURER MEMBERS OF A HOLDING COMPANY GROUP
PART 1 – ORGANIZATIONAL CHART**

BCBSA Licensee
Regulated Insurance Company
Regulated BCBSA Licensee

ALL SUBSIDIARIES 100% OWNED UNLESS OTHERWISE NOTED

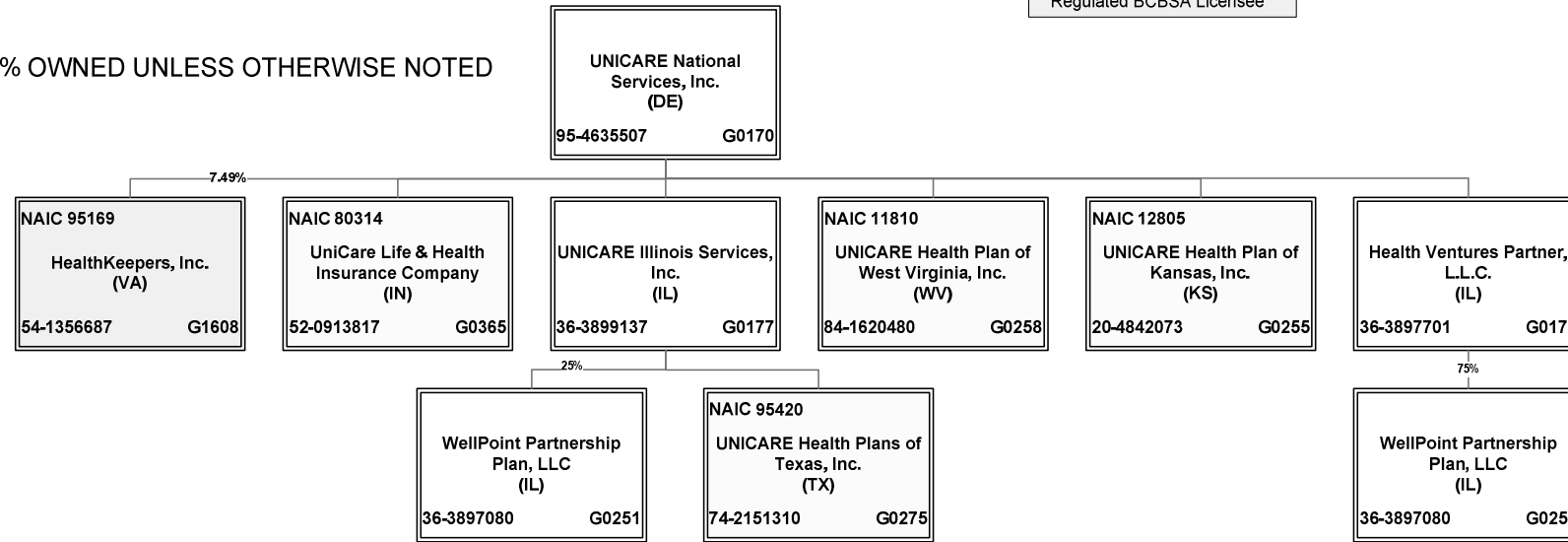

**SCHEDULE Y – INFORMATION CONCERNING ACTIVITIES OF INSURER MEMBERS OF A HOLDING COMPANY GROUP
PART 1 – ORGANIZATIONAL CHART**

ALL SUBSIDIARIES 100% OWNED UNLESS OTHERWISE NOTED

BCBSA Licensee
Regulated Insurance Company
Regulated BCBSA Licensee

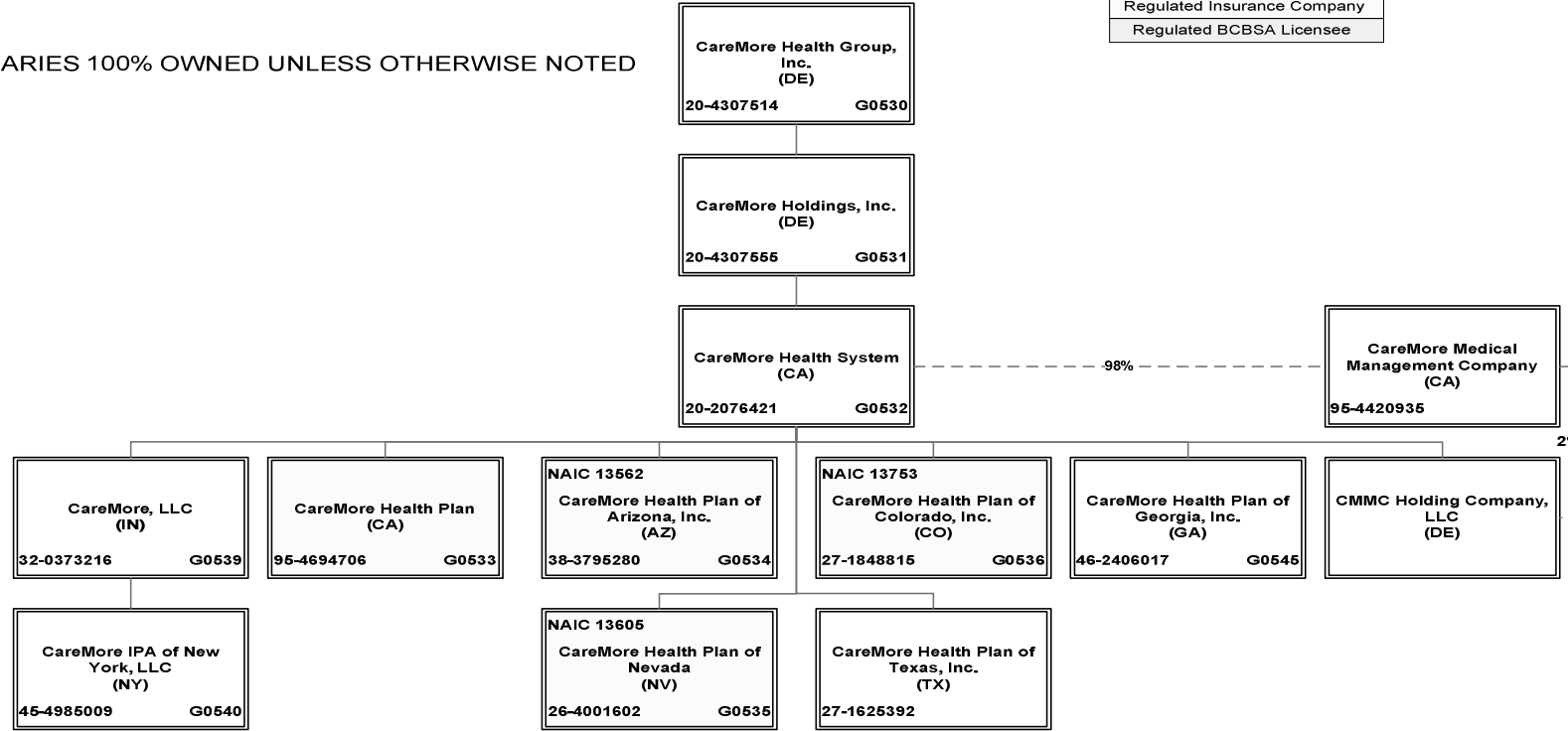

**SCHEDULE Y – INFORMATION CONCERNING ACTIVITIES OF INSURER MEMBERS OF A HOLDING COMPANY GROUP
PART 1 – ORGANIZATIONAL CHART**

ALL SUBSIDIARIES 100% OWNED UNLESS OTHERWISE NOTED

BCBSA Licensee
Regulated Insurance Company
Regulated BCBSA Licensee

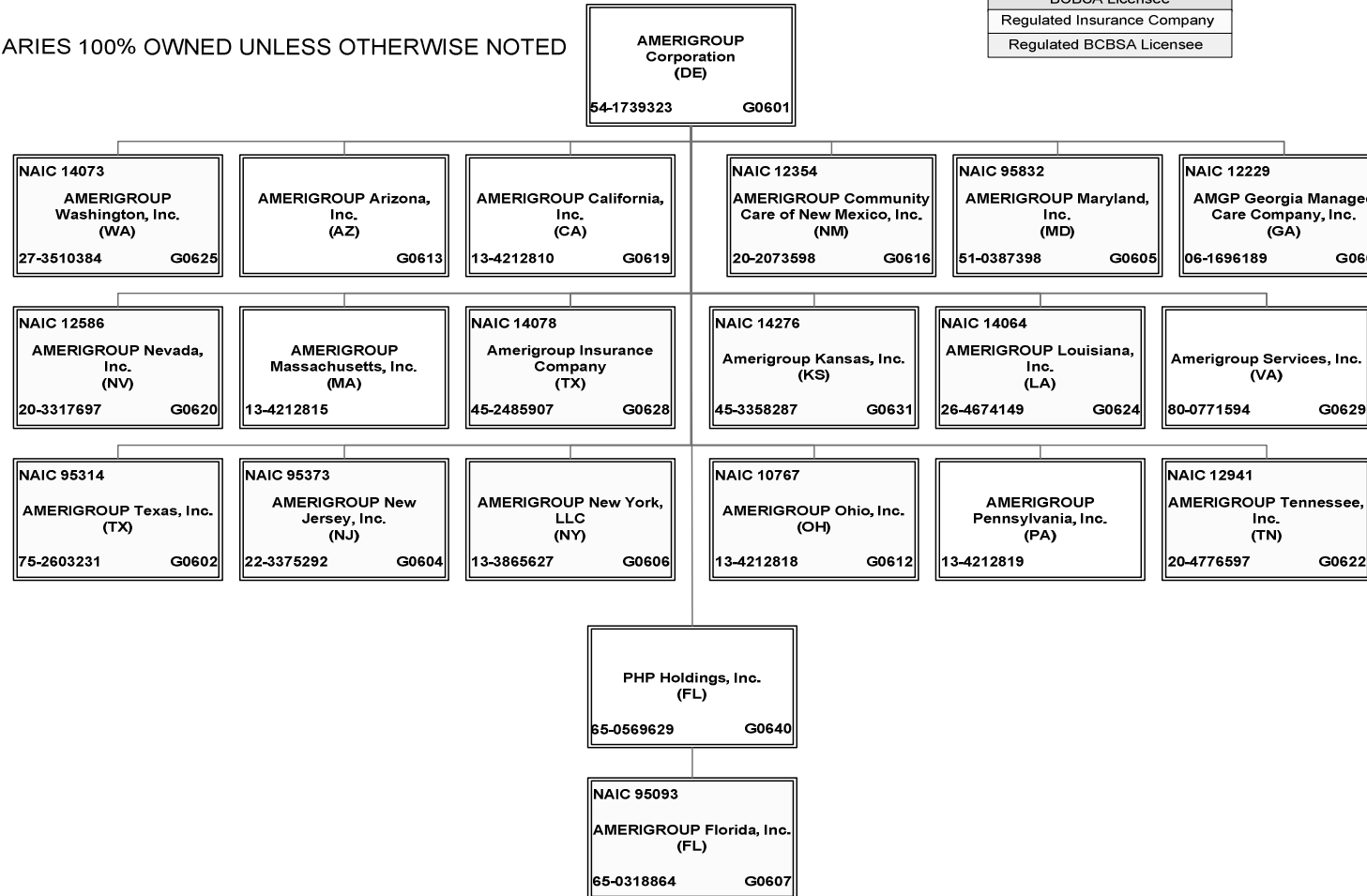

STATEMENT AS OF SEPTEMBER 30, 2014 OF THE Community Insurance Company

SCHEDULE Y

PART 1A - DETAIL OF INSURANCE HOLDING COMPANY SYSTEM

1	2	3	4	5	6	7	8	9	10	11	12	13	14	15
Group Code	Group Name	NAIC Company Code	Federal ID Number	Federal RSSD	CIK	Name of Securities Exchange if Publicly Traded (U.S. or International)	Names of Parent, Subsidiaries Or Affiliates	Domiciliary Location	Relationship to Reporting Entity	Directly Controlled by (Name of Entity/Person)	Type of Control (Ownership, Board, Management, Attorney-in-Fact, Influence, Other)	If Control is Ownership Provide Percentage	Ultimate Controlling Entity(ies)/Person(s)	*
0671	WellPoint, Inc.		36-3692630				American Imaging Management, Inc.	IL	NIA	Imaging Management Holdings, L.L.C.	Ownership	100.000	WellPoint, Inc.	
0671	WellPoint, Inc.						AMERIGROUP Arizona, Inc.	AZ	NIA	AMERIGROUP Corporation	Ownership	100.000	WellPoint, Inc.	
0671	WellPoint, Inc.		13-4212810				AMERIGROUP California, Inc.	CA	NIA	AMERIGROUP Corporation	Ownership	100.000	WellPoint, Inc.	
0671	WellPoint, Inc.	12354	20-2073598				AMERIGROUP Community Care of New Mexico, Inc.	NM	IA	AMERIGROUP Corporation	Ownership	100.000	WellPoint, Inc.	
0671	WellPoint, Inc.						AMERIGROUP Corporation	DE	NIA	ATH Holding Company, LLC	Ownership	100.000	WellPoint, Inc.	
0671	WellPoint, Inc.	95093	65-0318864				AMERIGROUP Florida, Inc.	FL	IA	PHP Holdings, Inc.	Ownership	100.000	WellPoint, Inc.	
0671	WellPoint, Inc.	14078	45-2485907				Amerigroup Insurance Company	TX	IA	AMERIGROUP Corporation	Ownership	100.000	WellPoint, Inc.	
0671	WellPoint, Inc.	14276	45-3358287				Amerigroup Kansas, Inc.	KS	IA	AMERIGROUP Corporation	Ownership	100.000	WellPoint, Inc.	
0671	WellPoint, Inc.	14064	26-4674149				AMERIGROUP Louisiana, Inc.	LA	IA	AMERIGROUP Corporation	Ownership	100.000	WellPoint, Inc.	
0671	WellPoint, Inc.	95832	51-0387398				AMERIGROUP Maryland, Inc.	MD	IA	AMERIGROUP Corporation	Ownership	100.000	WellPoint, Inc.	
0671	WellPoint, Inc.		13-4212815				AMERIGROUP Massachusetts, Inc.	MA	NIA	AMERIGROUP Corporation	Ownership	100.000	WellPoint, Inc.	
0671	WellPoint, Inc.	12586	20-3317697				AMERIGROUP Nevada, Inc.	NV	IA	AMERIGROUP Corporation	Ownership	100.000	WellPoint, Inc.	
0671	WellPoint, Inc.	95373	22-3375292				AMERIGROUP New Jersey, Inc.	NJ	IA	AMERIGROUP Corporation	Ownership	100.000	WellPoint, Inc.	
0671	WellPoint, Inc.		13-3865627				AMERIGROUP New York, LLC	NY	IA	AMERIGROUP Corporation	Ownership	100.000	WellPoint, Inc.	0100
0671	WellPoint, Inc.	10767	13-4212818				AMERIGROUP Ohio, Inc.	OH	IA	AMERIGROUP Corporation	Ownership	100.000	WellPoint, Inc.	
0671	WellPoint, Inc.		13-4212819				AMERIGROUP Pennsylvania, Inc.	PA	NIA	AMERIGROUP Corporation	Ownership	100.000	WellPoint, Inc.	
0671	WellPoint, Inc.		80-0771594				Amerigroup Services, Inc.	VA	NIA	AMERIGROUP Corporation	Ownership	100.000	WellPoint, Inc.	
0671	WellPoint, Inc.	12941	20-4776597				AMERIGROUP Tennessee, Inc.	TN	IA	AMERIGROUP Corporation	Ownership	100.000	WellPoint, Inc.	
0671	WellPoint, Inc.	95314	75-2603231				AMERIGROUP Texas, Inc.	TX	IA	AMERIGROUP Corporation	Ownership	100.000	WellPoint, Inc.	
0671	WellPoint, Inc.	14073	27-3510384				AMERIGROUP Washington, Inc.	WA	IA	AMERIGROUP Corporation	Ownership	100.000	WellPoint, Inc.	
0671	WellPoint, Inc.	12229	06-1696189				AMGP Georgia Managed Care Company, Inc.	GA	IA	AMERIGROUP Corporation	Ownership	100.000	WellPoint, Inc.	
0671	WellPoint, Inc.	62825	95-4331852				Anthem Blue Cross Life and Health Insurance Company	CA	IA	WellPoint California Services, Inc.	Ownership	100.000	WellPoint, Inc.	
0671	WellPoint, Inc.		35-1898945				Anthem Financial, Inc.	DE	NIA	Associated Group, Inc.	Ownership	100.000	WellPoint, Inc.	
0671	WellPoint, Inc.		26-1498094				Anthem Health Insurance Company of Nevada	NV	NIA	HMO Colorado, Inc.	Ownership	100.000	WellPoint, Inc.	
0671	WellPoint, Inc.	95120	61-1237516				Anthem Health Plans of Kentucky, Inc.	KY	IA	ATH Holding Company, LLC	Ownership	100.000	WellPoint, Inc.	
0671	WellPoint, Inc.	52618	31-1705652				Anthem Health Plans of Maine, Inc.	ME	IA	ATH Holding Company, LLC	Ownership	100.000	WellPoint, Inc.	
0671	WellPoint, Inc.	53759	02-0510530				Anthem Health Plans of New Hampshire, Inc.	NH	IA	ATH Holding Company, LLC	Ownership	100.000	WellPoint, Inc.	
0671	WellPoint, Inc.	71835	54-0357120	40003317			Anthem Health Plans of Virginia, Inc.	VA	IA	Anthem Southeast, Inc.	Ownership	100.000	WellPoint, Inc.	
0671	WellPoint, Inc.	60217	06-1475928				Anthem Health Plans, Inc.	CT	IA	ATH Holding Company, LLC	Ownership	100.000	WellPoint, Inc.	
0671	WellPoint, Inc.		61-1459939				Anthem Holding Corp.	IN	NIA	WellPoint, Inc.	Ownership	100.000	WellPoint, Inc.	
0671	WellPoint, Inc.	28207	35-0781558				Anthem Insurance Companies, Inc.	IN	IA	WellPoint, Inc.	Ownership	100.000	WellPoint, Inc.	
0671	WellPoint, Inc.		47-0992859				Anthem Kentucky Managed Care Plan, Inc.	KY	IA	ATH Holding Company, LLC	Ownership	100.000	WellPoint, Inc.	
0671	WellPoint, Inc.						Anthem Life & Disability Insurance Company	NY	IA	WellPoint Acquisition, LLC	Ownership	100.000	WellPoint, Inc.	
0671	WellPoint, Inc.	61069	35-0980405				Anthem Life Insurance Company	IN	IA	Rocky Mountain Hospital and Medical Service, Inc.	Ownership	100.000	WellPoint, Inc.	
0671	WellPoint, Inc.		32-0031791				Anthem Southeast, Inc.	IN	NIA	WellPoint, Inc.	Ownership	100.000	WellPoint, Inc.	
0671	WellPoint, Inc.		35-2129194				Anthem UM Services, Inc.	IN	NIA	UNICARE Specialty Services, Inc.	Ownership	100.000	WellPoint, Inc.	
0671	WellPoint, Inc.		30-0606541				Anthem Workers' Compensation, LLC	IN	NIA	Anthem Blue Cross Life and Health Insurance Company	Ownership	75.000	WellPoint, Inc.	
0671	WellPoint, Inc.		30-0606541				Anthem Workers' Compensation, LLC	IN	NIA	HealthLink, Inc.	Ownership	25.000	WellPoint, Inc.	
0671	WellPoint, Inc.		95-4640529				Arcus Enterprises, Inc.	DE	NIA	Anthem Holding Corp.	Ownership	100.000	WellPoint, Inc.	
0671	WellPoint, Inc.		20-2858384				ARCUS HealthLiving Services, Inc.	IN	NIA	Arcus Enterprises, Inc.	Ownership	100.000	WellPoint, Inc.	
0671	WellPoint, Inc.		35-1292384				Associated Group, Inc.	IN	NIA	Anthem Insurance Companies, Inc.	Ownership	100.000	WellPoint, Inc.	
0671	WellPoint, Inc.		11-3713086				ATH Holding Company, LLC	IN	UDP	WellPoint, Inc.	Ownership	100.000	WellPoint, Inc.	
0671	WellPoint, Inc.	54801	58-0469845				Blue Cross and Blue Shield of Georgia, Inc.	GA	IA	Cerulean Companies, Inc.	Ownership	100.000	WellPoint, Inc.	

STATEMENT AS OF SEPTEMBER 30, 2014 OF THE Community Insurance Company

SCHEDULE Y

PART 1A - DETAIL OF INSURANCE HOLDING COMPANY SYSTEM

1	2	3	4	5	6	7	8	9	10	11	12	13	14	15
Group Code	Group Name	NAIC Company Code	Federal ID Number	Federal RSSD	CIK	Name of Securities Exchange if Publicly Traded (U.S. or International)	Names of Parent, Subsidiaries Or Affiliates	Domiciliary Location	Relationship to Reporting Entity	Directly Controlled by (Name of Entity/Person)	Type of Control (Ownership, Board, Management, Attorney-in-Fact, Influence, Other)	If Control is Ownership Provide Percentage	Ultimate Controlling Entity(ies)/Person(s)	*
0671	WellPoint, Inc.	96962	58-1638390				Blue Cross Blue Shield Healthcare Plan of Georgia, Inc.	GA	IA	Cerulean Companies, Inc.	Ownership	100.000	WellPoint, Inc.	
0671	WellPoint, Inc.	54003	39-0138065				Blue Cross Blue Shield of Wisconsin	WI	IA	Crossroads Acquisition Corp.	Ownership	100.000	WellPoint, Inc.	
0671	WellPoint, Inc.		95-3760980				Blue Cross of California	CA	IA	WellPoint California Services, Inc.	Ownership	100.000	WellPoint, Inc.	0101
0671	WellPoint, Inc.		20-2994048				Blue Cross of California Partnership Plan, Inc.	CA	IA	Blue Cross of California	Ownership	100.000	WellPoint, Inc.	0102
0671	WellPoint, Inc.		20-4307514				CareMore Health Group, Inc.	DE	NIA	ATH Holding Company, LLC	Ownership	100.000	WellPoint, Inc.	
0671	WellPoint, Inc.		95-4694706				CareMore Health Plan	CA	IA	CareMore Health System	Ownership	100.000	WellPoint, Inc.	0103
0671	WellPoint, Inc.	13562	38-3795280				CareMore Health Plan of Arizona, Inc.	AZ	IA	CareMore Health System	Ownership	100.000	WellPoint, Inc.	
0671	WellPoint, Inc.	13753	27-1848815				CareMore Health Plan of Colorado, Inc.	CO	IA	CareMore Health System	Ownership	100.000	WellPoint, Inc.	
0671	WellPoint, Inc.		46-2406017				CareMore Health Plan of Georgia, Inc.	GA	NIA	CareMore Health System	Ownership	100.000	WellPoint, Inc.	
0671	WellPoint, Inc.	13605	26-4001602				CareMore Health Plan of Nevada	NV	IA	CareMore Health System	Ownership	100.000	WellPoint, Inc.	
0671	WellPoint, Inc.		27-1625392				CareMore Health Plan of Texas, Inc.	TX	NIA	CareMore Health System	Ownership	100.000	WellPoint, Inc.	
0671	WellPoint, Inc.		20-4307555				CareMore Holdings, Inc.	DE	NIA	CareMore Health Group, Inc.	Ownership	100.000	WellPoint, Inc.	
0671	WellPoint, Inc.		45-4985009				CareMore IPA of New York, LLC	NY	NIA	CareMore, LLC	Ownership	100.000	WellPoint, Inc.	
0671	WellPoint, Inc.		32-0373216				CareMore, LLC	IN	NIA	CareMore Health System	Ownership	100.000	WellPoint, Inc.	
0671	WellPoint, Inc.		20-2076421				CareMore Health System	CA	NIA	CareMore Holdings, Inc.	Ownership	100.000	WellPoint, Inc.	
0671	WellPoint, Inc.		95-4420935				CareMore Medical Management Company	CA	NIA	CareMore Health System	Ownership	98.000	WellPoint, Inc.	
0671	WellPoint, Inc.		95-4420935				CareMore Medical Management Company	CA	NIA	CMC Holding Company, LLC	Ownership	2.000	WellPoint, Inc.	
0671	WellPoint, Inc.		58-2217138				Cerulean Companies, Inc.	GA	NIA	Anthem Holding Corp.	Ownership	100.000	WellPoint, Inc.	
0671	WellPoint, Inc.		39-1413702				Claim Management Services, Inc.	WI	NIA	Blue Cross Blue Shield of Wisconsin	Ownership	100.000	WellPoint, Inc.	
0671	WellPoint, Inc.						CMC Holding Company, LLC	DE	NIA	CareMore Health System	Ownership	100.000	WellPoint, Inc.	
0671	WellPoint, Inc.	10345	31-1440175				Community Insurance Company	OH	RE	ATH Holding Company, LLC	Ownership	100.000	WellPoint, Inc.	
0671	WellPoint, Inc.	95693	39-1462554				Compcare Health Services Insurance Corporation	WI	IA	Blue Cross Blue Shield of Wisconsin	Ownership	100.000	WellPoint, Inc.	
0671	WellPoint, Inc.		20-0334650				Crossroads Acquisition Corp.	DE	NIA	Anthem Holding Corp.	Ownership	100.000	WellPoint, Inc.	
0671	WellPoint, Inc.		41-1905556				DeCare Analytics, LLC	MN	NIA	DeCare Dental, LLC	Ownership	100.000	WellPoint, Inc.	
0671	WellPoint, Inc.		02-0574609				DeCare Dental Health International, LLC	MN	NIA	DeCare Dental, LLC	Ownership	100.000	WellPoint, Inc.	
0671	WellPoint, Inc.						DeCare Dental Insurance Ireland, Ltd.	JRL	NIA	DeCare Dental, LLC	Ownership	100.000	WellPoint, Inc.	
0671	WellPoint, Inc.		73-1665525				DeCare Dental Networks, LLC	MN	NIA	DeCare Dental, LLC	Ownership	100.000	WellPoint, Inc.	
0671	WellPoint, Inc.		01-0822645				DeCare Dental, LLC	MN	NIA	Anthem Holding Corp.	Ownership	100.000	WellPoint, Inc.	
0671	WellPoint, Inc.						DeCare Operations Ireland, Limited	JRL	NIA	DeCare Dental, LLC	Ownership	100.000	WellPoint, Inc.	
0671	WellPoint, Inc.						DeCare Systems Ireland, Limited	JRL	NIA	DeCare Dental, LLC	Ownership	100.000	WellPoint, Inc.	
0671	WellPoint, Inc.		26-2544715				Designated Agent Company, Inc.	KY	NIA	Anthem Health Plans of Kentucky, Inc.	Ownership	100.000	WellPoint, Inc.	
0671	WellPoint, Inc.		13-3934328				EHC Benefits Agency, Inc.	NY	NIA	WellPoint Holding Corp	Ownership	100.000	WellPoint, Inc.	
0671	WellPoint, Inc.	55093	23-7391136				Empire HealthChoice Assurance, Inc.	NY	IA	WellPoint Holding Corp	Ownership	100.000	WellPoint, Inc.	
0671	WellPoint, Inc.	95433	13-3874803				Empire HealthChoice HMO, Inc.	NY	IA	Empire HealthChoice Assurance, Inc.	Ownership	100.000	WellPoint, Inc.	
0671	WellPoint, Inc.		43-1047923				Forty-Four Forty-Four Forest Park Redevelopment Corp.	MO	NIA	RightCHOICE Managed Care, Inc.	Ownership	100.000	WellPoint, Inc.	
0671	WellPoint, Inc.		95-2907752				Golden West Health Plan, Inc.	CA	IA	WellPoint California Services, Inc.	Ownership	100.000	WellPoint, Inc.	0104
0671	WellPoint, Inc.		26-4286154				Government Health Services, LLC	WI	NIA	ATH Holding Company, LLC	Ownership	100.000	WellPoint, Inc.	
0671	WellPoint, Inc.	97217	58-1473042				Greater Georgia Life Insurance Company	GA	IA	Blue Cross and Blue Shield of Georgia, Inc.	Ownership	100.000	WellPoint, Inc.	
0671	WellPoint, Inc.		51-0365660				Health Core, Inc.	DE	NIA	Arcus Enterprises, Inc.	Ownership	100.000	WellPoint, Inc.	
0671	WellPoint, Inc.		54-1237939				Health Management Corporation	VA	NIA	Southeast Services, Inc.	Ownership	100.000	WellPoint, Inc.	
0671	WellPoint, Inc.		36-3897701				Health Ventures Partner, L.L.C.	IL	NIA	UNICARE National Services, Inc.	Ownership	100.000	WellPoint, Inc.	
0671	WellPoint, Inc.	95169	54-1356687				HealthKeepers, Inc.	VA	IA	Anthem Southeast, Inc.	Ownership	92.510	WellPoint, Inc.	
0671	WellPoint, Inc.	95169	54-1356687				HealthKeepers, Inc.	VA	IA	UNICARE National Services, Inc.	Ownership	7.490	WellPoint, Inc.	
0671	WellPoint, Inc.	96475	43-1616135				HealthLink HMO, Inc.	MO	IA	HealthLink, Inc.	Ownership	100.000	WellPoint, Inc.	
0671	WellPoint, Inc.		43-1364135				HealthLink, Inc.	IL	NIA	RightCHOICE Managed Care, Inc.	Ownership	100.000	WellPoint, Inc.	
0671	WellPoint, Inc.	78972	86-0257201				Healthy Alliance Life Insurance Company	MO	IA	RightCHOICE Managed Care, Inc.	Ownership	100.000	WellPoint, Inc.	

STATEMENT AS OF SEPTEMBER 30, 2014 OF THE Community Insurance Company

SCHEDULE Y

PART 1A - DETAIL OF INSURANCE HOLDING COMPANY SYSTEM

1	2	3	4	5	6	7	8	9	10	11	12	13	14	15
Group Code	Group Name	NAIC Company Code	Federal ID Number	Federal RSSD	CIK	Name of Securities Exchange if Publicly Traded (U.S. or International)	Names of Parent, Subsidiaries Or Affiliates	Domiciliary Location	Relationship to Reporting Entity	Directly Controlled by (Name of Entity/Person)	Type of Control (Ownership, Board, Management, Attorney-in-Fact, Influence, Other)	If Control is Ownership Provide Percentage	Ultimate Controlling Entity(ies)/Person(s)	*
...0671	WellPoint, Inc.	95473	84-1017384				HMO Colorado, Inc.	CO	IA	Rocky Mountain Hospital and Medical Service, Inc.	Ownership	100.000	WellPoint, Inc.	
...0671	WellPoint, Inc.	95358	37-1216698				HMO Missouri, Inc.	MO	IA	RightCHOICE Managed Care, Inc.	Ownership	100.000	WellPoint, Inc.	
...0671	WellPoint, Inc.		75-2619605				Imaging Management Holdings, L.L.C.	DE	NIA	ATH Holding Company, LLC	Ownership	100.000	WellPoint, Inc.	
...0671	WellPoint, Inc.		56-2368286				Imaging Providers of Texas (non-profit)	TX	NIA	American Imaging Management, Inc.	Ownership	100.000	WellPoint, Inc.	
...0671	WellPoint, Inc.	95527	02-0494919				Matthew Thornton Health Plan, Inc.	NH	IA	Anthem Health Plans of New Hampshire, Inc.	Ownership	100.000	WellPoint, Inc.	
...0671	WellPoint, Inc.		39-2013971				Meridian Resource Company, LLC	WI	NIA	Compcare Health Services Insurance Corporation	Ownership	100.000	WellPoint, Inc.	
...0671	WellPoint, Inc.		35-1840597				National Government Services, Inc.	IN	NIA	Anthem Insurance Companies, Inc.	Ownership	100.000	WellPoint, Inc.	
...0671	WellPoint, Inc.		46-1595582				National Telehealth Network, LLC	DE	NIA	Sellcore, Inc.	Ownership	50.000	WellPoint, Inc.	0105
...0671	WellPoint, Inc.	85286	75-1461960				OneNation Insurance Company	IN	IA	ATH Holding Company, LLC	Ownership	100.000	WellPoint, Inc.	
...0671	WellPoint, Inc.		95-4249368				Park Square Holdings, Inc.	CA	NIA	WellPoint California Services, Inc.	Ownership	100.000	WellPoint, Inc.	
...0671	WellPoint, Inc.		95-4386221				Park Square I, Inc.	CA	NIA	WellPoint California Services, Inc.	Ownership	100.000	WellPoint, Inc.	
...0671	WellPoint, Inc.		95-4249345				Park Square II, Inc.	CA	NIA	WellPoint California Services, Inc.	Ownership	100.000	WellPoint, Inc.	
...0671	WellPoint, Inc.		43-1595640				PHP Holdings, Inc.	FL	NIA	AMERIGROUP Corporation	Ownership	100.000	WellPoint, Inc.	
...0671	WellPoint, Inc.		56-2396739				R & P Realty, Inc.	MO	NIA	RightCHOICE Managed Care, Inc.	Ownership	100.000	WellPoint, Inc.	
...0671	WellPoint, Inc.		47-0851593				Resolution Health, Inc.	DE	NIA	Anthem Southeast, Inc.	Ownership	100.000	WellPoint, Inc.	
...0671	WellPoint, Inc.						RightCHOICE Managed Care, Inc.	DE	NIA	Anthem Holding Corp.	Ownership	100.000	WellPoint, Inc.	
...0671	WellPoint, Inc.	11011	84-0747736				Rocky Mountain Hospital and Medical Service, Inc.	CO	IA	ATH Holding Company, LLC	Ownership	100.000	WellPoint, Inc.	
...0671	WellPoint, Inc.		20-0473316				SellCore, Inc.	DE	NIA	WellPoint, Inc.	Ownership	100.000	WellPoint, Inc.	
...0671	WellPoint, Inc.		55-0712302				Southeast Services, Inc.	VA	NIA	Anthem Southeast, Inc.	Ownership	100.000	WellPoint, Inc.	
...0671	WellPoint, Inc.		45-4071004				State Sponsored Business UM Services, Inc.	IN	NIA	UNICARE Specialty Services, Inc.	Ownership	100.000	WellPoint, Inc.	
...0671	WellPoint, Inc.		35-1835818				The WellPoint Companies, Inc.	IN	NIA	ATH Holding Company, LLC	Ownership	100.000	WellPoint, Inc.	
...0671	WellPoint, Inc.		45-5443372				The WellPoint Companies of California, Inc.	CA	NIA	ATH Holding Company, LLC	Ownership	100.000	WellPoint, Inc.	
...0671	WellPoint, Inc.		43-1967924				TrustSolutions, LLC	WI	NIA	Government Health Services, LLC	Ownership	100.000	WellPoint, Inc.	
...0671	WellPoint, Inc.	12805	20-4842073				UNICARE Health Plan of Kansas, Inc.	KS	IA	UNICARE National Services, Inc.	Ownership	100.000	WellPoint, Inc.	
...0671	WellPoint, Inc.		84-1620480				UNICARE Health Plan of West Virginia, Inc.	WV	IA	UNICARE National Services, Inc.	Ownership	100.000	WellPoint, Inc.	
...0671	WellPoint, Inc.	95420	74-2151310				UNICARE Health Plans of Texas, Inc.	TX	IA	UNICARE National Services, Inc.	Ownership	100.000	WellPoint, Inc.	
...0671	WellPoint, Inc.		36-3899137				UNICARE Illinois Services, Inc.	IL	NIA	UNICARE National Services, Inc.	Ownership	100.000	WellPoint, Inc.	
...0671	WellPoint, Inc.	80314	52-0913817				UNICARE Life & Health Insurance Company	IN	IA	UNICARE National Services, Inc.	Ownership	100.000	WellPoint, Inc.	
...0671	WellPoint, Inc.		95-4635507				UNICARE National Services, Inc.	DE	NIA	Anthem Holding Corp.	Ownership	100.000	WellPoint, Inc.	
...0671	WellPoint, Inc.		77-0494551				UNICARE Specialty Services, Inc.	DE	NIA	Anthem Holding Corp.	Ownership	100.000	WellPoint, Inc.	
...0671	WellPoint, Inc.		36-4014617				UtiliMED IPA, Inc.	NY	NIA	American Imaging Management, Inc.	Ownership	100.000	WellPoint, Inc.	
...0671	WellPoint, Inc.		20-4405193				WellPoint Acquisition, LLC	IN	NIA	WellPoint, Inc.	Ownership	100.000	WellPoint, Inc.	
...0671	WellPoint, Inc.		20-2156380				WellPoint Behavioral Health, Inc.	DE	NIA	UNICARE Specialty Services, Inc.	Ownership	100.000	WellPoint, Inc.	
...0671	WellPoint, Inc.		95-4640531				WellPoint California Services, Inc.	DE	NIA	Anthem Holding Corp.	Ownership	100.000	WellPoint, Inc.	
...0671	WellPoint, Inc.		95-4657170				WellPoint Dental Services, Inc.	DE	NIA	UNICARE Specialty Services, Inc.	Ownership	100.000	WellPoint, Inc.	
...0671	WellPoint, Inc.		20-3620996				WellPoint Holding Corp	DE	NIA	WellPoint, Inc.	Ownership	100.000	WellPoint, Inc.	
...0671	WellPoint, Inc.		45-2736438				WellPoint Information Technology Services, Inc.	CA	NIA	Blue Cross of California	Ownership	100.000	WellPoint, Inc.	
...0671	WellPoint, Inc.		36-4595641				WellPoint Insurance Services, Inc.	HI	NIA	WellPoint, Inc.	Ownership	100.000	WellPoint, Inc.	
...0671	WellPoint, Inc.		36-3897080				WellPoint Partnership Plan, LLC	IL	NIA	Health Ventures Partner, L.L.C.	Ownership	75.000	WellPoint, Inc.	
...0671	WellPoint, Inc.		36-3897080				WellPoint Partnership Plan, LLC	IL	NIA	UNICARE Illinois Services, Inc.	Ownership	25.000	WellPoint, Inc.	
...0671	WellPoint, Inc.		35-2145715		6324	New York Stock Exchange (NYSE)	WellPoint, Inc.	IN	UIP				WellPoint, Inc.	

STATEMENT AS OF SEPTEMBER 30, 2014 OF THE Community Insurance Company

SCHEDULE Y

PART 1A - DETAIL OF INSURANCE HOLDING COMPANY SYSTEM

1	2	3	4	5	6	7	8	9	10	11	12	13	14	15
Group Code	Group Name	NAIC Company Code	Federal ID Number	Federal RSSD	CIK	Name of Securities Exchange if Publicly Traded (U.S. or International)	Names of Parent, Subsidiaries Or Affiliates	Domiciliary Location	Relationship to Reporting Entity	Directly Controlled by (Name of Entity/Person)	Type of Control (Ownership, Board, Management, Attorney-in-Fact, Influence, Other)	If Control is Ownership Provide Percentage	Ultimate Controlling Entity(ies)/Person(s)	*
...0671 ...	WellPoint, Inc.	98-0552141	WPMI (Shanghai) Enterprise Service Co. Ltd.CHN.....NIA.....	WPMI, LLC	Ownership.....	..100.000	WellPoint, Inc.
...0671 ...	WellPoint, Inc.	20-8672847	WPMI, LLCDE.....NIA.....	ATH Holding Company, LLC	Ownership.....	..63.880	WellPoint, Inc.0106

Asterisk	Explanation
0100	Insurer is deemed to be an insurance affiliate in column 10, but does not have an NAIC Company Code in column 3 because it is regulated by the New York State Department of Health.
0101	Insurer is deemed to be an insurance affiliate in column 10, but does not have an NAIC Company Code in column 3 because it is regulated by the California Department of Managed Health Care.
0102	Insurer is deemed to be an insurance affiliate in column 10, but does not have an NAIC Company Code in column 3 because it is regulated by the California Department of Managed Health Care.
0103	Insurer is deemed to be an insurance affiliate in column 10, but does not have an NAIC Company Code in column 3 because it is regulated by the California Department of Managed Health Care.
0104	Insurer is deemed to be an insurance affiliate in column 10, but does not have an NAIC Company Code in column 3 because it is regulated by the California Department of Managed Health Care.
0105	50% owned by American Well Corporation
0106	36.12% owned by unaffiliated investors

SUPPLEMENTAL EXHIBITS AND SCHEDULES INTERROGATORIES

The following supplemental reports are required to be filed as part of your statement filing. However, in the event that your company does not transact the type of business for which the special report must be filed, your response of NO to the specific interrogatory will be accepted in lieu of filing a "NONE" report and a bar code will be printed below. If the supplement is required of your company but is not being filed for whatever reason enter SEE EXPLANATION and provide an explanation following the interrogatory questions.

	Response
1. Will the Medicare Part D Coverage Supplement be filed with the state of domicile and the NAIC with this statement?	NO

Explanation:

1.

Bar Code:

1. Medicare Part D Coverage Supplement [Document Identifier 365]



OVERFLOW PAGE FOR WRITE-INS

NONE

STATEMENT AS OF SEPTEMBER 30, 2014 OF THE Community Insurance Company

SCHEDULE A - VERIFICATION

Real Estate

	1 Year to Date	2 Prior Year Ended December 31
1. Book/adjusted carrying value, December 31 of prior year	28,189,323	29,170,844
2. Cost of acquired:		
2.1 Actual cost at time of acquisition	1,640,413	1,515,352
2.2 Additional investment made after acquisition		0
3. Current year change in encumbrances		0
4. Total gain (loss) on disposals		(249,027)
5. Deduct amounts received on disposals		236,027
6. Total foreign exchange change in book/adjusted carrying value		0
7. Deduct current year's other than temporary impairment recognized		0
8. Deduct current year's depreciation	1,543,945	2,011,819
9. Book/adjusted carrying value at the end of current period (Lines 1+2+3+4-5+6-7-8)	28,285,791	28,189,323
10. Deduct total nonadmitted amounts		0
11. Statement value at end of current period (Line 9 minus Line 10)	28,285,791	28,189,323

SCHEDULE B - VERIFICATION

Mortgage Loans

	1 Year to Date	2 Prior Year Ended December 31
1. Book value/recorded investment excluding accrued interest, December 31 of prior year		
2. Cost of acquired:		
2.1 Actual cost at time of acquisition		
2.2 Additional investment made after acquisition		
3. Capitalized deferred interest and other		
4. Accrual of discount		
5. Unrealized valuation increase (decrease)		
6. Total gain (loss) on disposals		
7. Deduct amounts received on disposals		
8. Deduct amortization of premium and mortgage interest and commitment fees		
9. Total foreign exchange change in book value/recorded investment excluding accrued interest		
10. Deduct current year's other than temporary impairment recognized		
11. Book value/recorded investment excluding accrued interest at end of current period (Lines 1+2+3+4+5+6-7-8+9-10)		
12. Total valuation allowance		
13. Subtotal (Line 11 plus Line 12)		
14. Deduct total nonadmitted amounts		
15. Statement value at end of current period (Line 13 minus Line 14)		

NONE

SCHEDULE BA - VERIFICATION

Other Long-Term Invested Assets

	1 Year to Date	2 Prior Year Ended December 31
1. Book/adjusted carrying value, December 31 of prior year	36,736,602	26,096,632
2. Cost of acquired:		
2.1 Actual cost at time of acquisition		260,543
2.2 Additional investment made after acquisition	10,482,191	11,976,770
3. Capitalized deferred interest and other		0
4. Accrual of discount		
5. Unrealized valuation increase (decrease)	6,865,990	4,704,237
6. Total gain (loss) on disposals	(368,493)	0
7. Deduct amounts received on disposals	8,408,488	6,301,581
8. Deduct amortization of premium and depreciation		
9. Total foreign exchange change in book/adjusted carrying value		0
10. Deduct current year's other than temporary impairment recognized		0
11. Book/adjusted carrying value at end of current period (Lines 1+2+3+4+5+6-7-8+9-10)	45,307,802	36,736,602
12. Deduct total nonadmitted amounts		2,968,332
13. Statement value at end of current period (Line 11 minus Line 12)	45,307,802	33,768,270

SCHEDULE D - VERIFICATION

Bonds and Stocks

	1 Year to Date	2 Prior Year Ended December 31
1. Book/adjusted carrying value of bonds and stocks, December 31 of prior year	1,479,853,118	1,488,452,444
2. Cost of bonds and stocks acquired	748,990,594	1,433,777,536
3. Accrual of discount	486,192	1,026,014
4. Unrealized valuation increase (decrease)	(13,706,591)	25,140,329
5. Total gain (loss) on disposals	18,012,302	54,379,248
6. Deduct consideration for bonds and stocks disposed of	790,251,384	1,511,839,795
7. Deduct amortization of premium	5,615,246	10,399,847
8. Total foreign exchange change in book/adjusted carrying value		
9. Deduct current year's other than temporary impairment recognized	101,772	682,811
10. Book/adjusted carrying value at end of current period (Lines 1+2+3+4+5-6-7+8-9)	1,437,667,213	1,479,853,118
11. Deduct total nonadmitted amounts		
12. Statement value at end of current period (Line 10 minus Line 11)	1,437,667,213	1,479,853,118

STATEMENT AS OF SEPTEMBER 30, 2014 OF THE Community Insurance Company

SCHEDULE D - PART 1B

Showing the Acquisitions, Dispositions and Non-Trading Activity
During the Current Quarter for all Bonds and Preferred Stock by NAIC Designation

NAIC Designation	1 Book/Adjusted Carrying Value Beginning of Current Quarter	2 Acquisitions During Current Quarter	3 Dispositions During Current Quarter	4 Non-Trading Activity During Current Quarter	5 Book/Adjusted Carrying Value End of First Quarter	6 Book/Adjusted Carrying Value End of Second Quarter	7 Book/Adjusted Carrying Value End of Third Quarter	8 Book/Adjusted Carrying Value December 31 Prior Year
BONDS								
1. NAIC 1 (a)	767,632,805	275,448,240	250,818,896	(7,293,234)	788,089,343	767,632,805	784,968,915	798,078,388
2. NAIC 2 (a)	129,729,850	17,250,640	44,483,968	6,117,596	124,351,381	129,729,850	108,614,118	115,529,634
3. NAIC 3 (a)	206,616,973	52,647,954	43,199,674	18,536,905	227,372,896	206,616,973	234,602,158	203,695,196
4. NAIC 4 (a)	106,837,690	18,410,718	24,094,612	(18,611,458)	78,538,547	106,837,690	82,542,338	81,945,338
5. NAIC 5 (a)	8,816,263	0	1,162,022	(4,198,263)	4,694,885	8,816,263	3,455,978	10,035,785
6. NAIC 6 (a)	0				753,592	0	0	665,595
7. Total Bonds	1,219,633,581	363,757,552	363,759,172	(5,448,454)	1,223,800,644	1,219,633,581	1,214,183,507	1,209,949,936
PREFERRED STOCK								
8. NAIC 1	0				0	0	0	0
9. NAIC 2	0				0	0	0	0
10. NAIC 3	0				0	0	0	0
11. NAIC 4	456,124	0	0	(21,902)	478,474	456,124	434,222	503,774
12. NAIC 5	0				0	0	0	0
13. NAIC 6	0				0	0	0	0
14. Total Preferred Stock	456,124	0	0	(21,902)	478,474	456,124	434,222	503,774
15. Total Bonds and Preferred Stock	1,220,089,705	363,757,552	363,759,172	(5,470,356)	1,224,279,118	1,220,089,705	1,214,617,729	1,210,453,710

(a) Book/Adjusted Carrying Value column for the end of the current reporting period includes the following amount of non-rated short-term and cash equivalent bonds by NAIC designation: NAIC 1 \$ 2,385,403 ; NAIC 2 \$ 0 ; NAIC 3 \$ 0 ; NAIC 4 \$ 0 ; NAIC 5 \$ 0 ; NAIC 6 \$ 0

S102

SCHEDULE DA - PART 1

Short-Term Investments

	1 Book/Adjusted Carrying Value	2 Par Value	3 Actual Cost	4 Interest Collected Year-to-Date	5 Paid for Accrued Interest Year-to-Date
9199999 Totals	52,248,911	xxx	52,264,670	59,250	27,321

SCHEDULE DA - VERIFICATION

Short-Term Investments

	1 Year To Date	2 Prior Year Ended December 31
1. Book/adjusted carrying value, December 31 of prior year	28,741,330	49,090,254
2. Cost of short-term investments acquired	433,537,027	863,738,367
3. Accrual of discount	465	5,130
4. Unrealized valuation increase (decrease)		
5. Total gain (loss) on disposals	1,543	11,275
6. Deduct consideration received on disposals	410,013,931	884,103,696
7. Deduct amortization of premium	17,523	
8. Total foreign exchange change in book/adjusted carrying value		
9. Deduct current year's other than temporary impairment recognized		
10. Book/adjusted carrying value at end of current period (Lines 1+2+3+4+5-6-7+8-9)	52,248,911	28,741,330
11. Deduct total nonadmitted amounts		
12. Statement value at end of current period (Line 10 minus Line 11)	52,248,911	28,741,330

Schedule DB - Part A - Verification - Options, Caps, Floors, Collars, Swaps and Forwards

N O N E

Schedule DB - Part B - Verification - Futures Contracts

N O N E

Schedule DB - Part C - Section 1 - Replication (Synthetic Asset) Transactions (RSATs) Open

N O N E

Schedule DB-Part C-Section 2-Reconciliation of Replication (Synthetic Asset) Transactions Open

N O N E

Schedule DB - Verification - Book/Adjusted Carrying Value, Fair Value and Potential Exposure of
Derivatives

N O N E

SCHEDULE E - VERIFICATION

(Cash Equivalents)

	1	2
	Year To Date	Prior Year Ended December 31
1. Book/adjusted carrying value, December 31 of prior year	11,005,657	51,725,422
2. Cost of cash equivalents acquired		13,307,335
3. Accrual of discount		383
4. Unrealized valuation increase (decrease)	(5,657)	
5. Total gain (loss) on disposals		(1,409)
6. Deduct consideration received on disposals	11,000,000	54,026,074
7. Deduct amortization of premium		
8. Total foreign exchange change in book/adjusted carrying value		
9. Deduct current year's other than temporary impairment recognized		
10. Book/adjusted carrying value at end of current period (Lines 1+2+3+4+5-6-7+8-9)	0	11,005,657
11. Deduct total nonadmitted amounts		
12. Statement value at end of current period (Line 10 minus Line 11)	0	11,005,657

STATEMENT AS OF SEPTEMBER 30, 2014 OF THE Community Insurance Company

SCHEDULE A - PART 2

Showing All Real Estate ACQUIRED AND ADDITIONS MADE During the Current Quarter

1 Description of Property	Location		4 Date Acquired	5 Name of Vendor	6 Actual Cost at Time of Acquisition	7 Amount of Encumbrances	8 Book/Adjusted Carrying Value Less Encumbrances	9 Additional Investment Made After Acquisition
	2 City	3 State						
HVAC RTU Replacement	Youngstown	Ohio	07/01/2014	Deem LLC	34,625		32,894	
Boiler Replacement	Mason	Ohio	07/01/2014	Midwest Mechanical	39,216		37,255	
Fan Motors	Worthington	Ohio	07/01/2014	Siemens Industry	76,000		72,200	
Fan and Caps	Mason	Ohio	07/01/2014	DC Group, Inc.	15,932		15,490	
Parking Lot Paving	Mason	Ohio	08/01/2014	Camargo Construction	113,682		112,419	
Parking Lot Paving	Mason	Ohio	07/01/2014	Camargo Construction	113,682		111,156	
0199999 - Acquired by Purchase					393,137	0	381,414	0
0399999 - Totals					393,137	0	381,414	0

SCHEDULE A - PART 3

Showing All Real Estate DISPOSED During the Quarter, Including Payments During the Final Year on "Sales Under Contract"

1 Description of Property	Location		4 Disposal Date	5 Name of Purchaser	6 Actual Cost	7 Expended for Additions, Permanent Improvements and Changes in Encumbrances	8 Book/Adjusted Carrying Value Less Encumbrances Prior Year	Change in Book/Adjusted Carrying Value Less Encumbrances					14 Book/Adjusted Carrying Value Less Encumbrances on Disposal	15 Amounts Received During Year	16 Foreign Exchange Gain (Loss) on Disposal	17 Realized Gain (Loss) on Disposal	18 Total Gain (Loss) on Disposal	19 Gross Income Earned Less Interest Incurred on Encumbrances	20 Taxes, Repairs and Expenses Incurred
	2 City	3 State						9 Current Year's Depreciation	10 Current Year's Other Than Temporary Impairment Recognized	11 Current Year's Change in Encumbrances	12 Total Change in Book/Adjusted Carrying Value (11-9-10)	13 Total Foreign Exchange Change in Book/Adjusted Carrying Value							
NONE																			
0399999 - Totals																			

E01

Schedule B - Part 2 - Mortgage Loans Acquired

N O N E

Schedule B - Part 3 - Mortgage Loans Disposed, Transferred or Repaid

N O N E

STATEMENT AS OF SEPTEMBER 30, 2014 OF THE Community Insurance Company

SCHEDULE BA - PART 2

Showing Other Long-Term Invested Assets ACQUIRED AND ADDITIONS MADE During the Current Quarter

1 CUSIP Identification	2 Name or Description	3 Location		5 Name of Vendor or General Partner	6 NAIC Designation	7 Date Originally Acquired	8 Type and Strategy	9 Actual Cost at Time of Acquisition	10 Additional Investment Made After Acquisition	11 Amount of Encumbrances	12 Commitment for Additional Investment	13 Percentage of Ownership
		City	State									
	Pathway Private Equity fund XXII, LLC	Irvine	CA	Pathway Capital Management		01/16/2007	1		373,193		3,421,107	20.500
	Pathway Private Equity Fund 7, LLC	Irvine	CA	Pathway Capital Management		04/24/2013	1		1,868,430		43,831,047	16.200
2199999. Joint Venture Interests - Other - Unaffiliated								0	2,241,623	0	47,252,154	XXX
4499999. Total - Unaffiliated								0	2,241,623	0	47,252,154	XXX
4599999. Total - Affiliated								0	0	0	0	XXX
4699999 - Totals								0	2,241,623	0	47,252,154	XXX

SCHEDULE BA - PART 3

Showing Other Long-Term Invested Assets DISPOSED, Transferred or Repaid During the Current Quarter

1 CUSIP Identification	2 Name or Description	3 Location		5 Name of Purchaser or Nature of Disposal	6 Date Originally Acquired	7 Disposal Date	8 Book/ Adjusted Carrying Value Less Encum- brances, Prior Year	9 Change in Book/Adjusted Carrying Value						15 Book/ Adjusted Carrying Value Less Encum- brances on Disposal	16 Consid- eration	17 Foreign Exchange Gain (Loss) on Disposal	18 Realized Gain (Loss) on Disposal	19 Total Gain (Loss) on Disposal	20 Invest- ment Income	
		City	State					9 Unrealized Valuation Increase (De- crease)	10 Current Year's (Depre- ciation) or (Amorti- zation)/ Accretion	11 Current Year's Other Than Tempor- ary Impair- ment Recog- nized	12 Capital- ized Deferred Interest and Other	13 Total Change in Book/ Adjusted Carrying Value (9+10- 11+12)	14 Total Foreign Exchange Change in Book/ Adjusted Carrying Value							
	ArcLight Energy Partners V	Boston	MA	ArcLight Capital Partners	12/01/2011	08/31/2014								1,139,511			0	0		
	Pathway Private Equity fund XXII, LLC	Irvine	CA	Pathway Capital Management	01/16/2007	09/30/2014								1,263,054			0	0		
2199999. Joint Venture Interests - Other - Unaffiliated								0	0	0	0	0	0	0	2,402,565	0	0	0	0	
4499999. Total - Unaffiliated								0	0	0	0	0	0	0	2,402,565	0	0	0	0	
4599999. Total - Affiliated								0	0	0	0	0	0	0	0	0	0	0	0	0
4699999 - Totals								0	0	0	0	0	0	0	2,402,565	0	0	0	0	

E03

STATEMENT AS OF SEPTEMBER 30, 2014 OF THE Community Insurance Company

SCHEDULE D - PART 3

Show All Long-Term Bonds and Stock Acquired During the Current Quarter

1	2	3	4	5	6	7	8	9	10
CUSIP Identification	Description	Foreign	Date Acquired	Name of Vendor	Number of Shares of Stock	Actual Cost	Par Value	Paid for Accrued Interest and Dividends	NAIC Designation or Market Indicator (a)
361790-L5-8	GNMA 11 POOL MA2148 3.500% 08/20/44		.08/25/2014	Nomura Securities		9,087,925	8,756,808	14,473	1
912828-D2-3	US TREASURY N/B 1.625% 04/30/19		.07/17/2014	BMO Capital Markets		2,901,251	2,900,000	10,629	1
912828-D4-9	US TREASURY N/B 0.875% 08/15/17		.09/04/2014	Paribas		3,792,288	3,800,000	1,897	1
912828-D9-8	US TREASURY N/B 1.000% 09/15/17		.09/25/2014	Citigroup Global Markets		7,568,207	7,575,000	3,139	1
912828-F3-9	US TREASURY N/B 1.750% 09/30/19		.09/30/2014	Various		5,496,132	5,505,000	.0	1
912828-SX-9	US TREASURY N/B 1.125% 05/31/19		.07/17/2014	Various		5,247,089	5,375,000	8,591	1
912828-WF-3	US TREASURY N/B 0.625% 11/15/16		.07/14/2014	Goldman Sachs & Co		7,402,686	7,405,000	7,923	1
912828-WQ-9	US TREASURY N/B 0.500% 06/30/16		.08/25/2014	CS First Boston		3,801,342	3,800,000	2,943	1
912828-W5-5	US TREASURY N/B 1.625% 06/30/19		.07/11/2014	Goldman Sachs & Co		1,324,381	1,325,000	819	1
912828-WW-6	US TREASURY N/B 1.625% 07/31/19		.07/31/2014	Bank of America		3,173,255	3,200,000	707	1
0599999. Subtotal - Bonds - U.S. Governments						49,794,556	49,641,808	51,121	XXX
3138M6-AB-3	FNMA POOL AP2701 3.500% 09/01/42		.08/14/2014	CS First Boston		2,568,597	2,493,027	2,424	1
3138WJ-JZ-7	FNMA POOL AS2979 3.000% 08/01/29		.08/27/2014	Citigroup Global Markets		7,197,990	6,940,957	8,676	1
3138XQ-DM-0	FNMA POOL AW1007 4.000% 05/01/44		.08/25/2014	J P Morgan		5,856,708	5,510,575	6,123	1
3138XY-QL-1	FNMA POOL AW8558 3.500% 08/01/44		.08/15/2014	Citigroup Global Markets		4,111,119	3,992,589	3,882	1
31417G-WT-9	FNMA POOL AB9657 3.000% 06/01/28		.09/17/2014	Goldman Sachs & Co		3,097,696	2,997,922	5,246	1
45203H-A5-1	ILLINOIS FIN AUTH SERIES A 5.000% 10/01/28		.08/06/2014	Barclays		4,675,520	4,000,000	.0	1FE
544552-WC-2	LOS ANGELES CA HBR DEP REV 5.000% 08/01/31		.09/04/2014	Wells Fargo		3,354,498	2,930,000	.0	1FE
91417K-EG-4	UNIVERSITY COLORADO ENTERPRISE SERIES B-1 4.000% 06/01/28		.08/22/2014	Stifel Nicolaus & Co		3,865,968	3,600,000	.0	1FE
3199999. Subtotal - Bonds - U.S. Special Revenues						34,728,096	32,465,070	26,351	XXX
000010-01-7	JASPER MERGER SUB INC. MALL INKRODT INTL FINANCE TL B 3.500% 03/19/21		.07/30/2014	Barclays		1,084,516	1,089,965	.0	3FE
000010-06-6	ORIENT-EXPRESS HOTELS INTERFIN RITE AID CORP TL 7 3.500% 02/21/20		.08/13/2014	Citibank		1,492,500	1,500,000	.0	3FE
004856-AB-4	BIWAY HOLDING CO ACOSTA HOLDCO INC 0.000% 08/15/21		.08/14/2014	J P Morgan		1,706,753	1,719,650	.0	4FE
00508X-AF-1	ACTUANT CORP 5.625% 06/15/22		.07/09/2014	Wells Fargo		1,589,168	1,500,000	6,537	3FE
00766T-AA-8	AECOM TECHNOLOGY CORP SERIES 144A 5.750% 10/15/22		.09/23/2014	Various		424,413	420,000	.0	3FE
00766T-AC-4	AECOM TECHNOLOGY CORP SERIES 144A 5.875% 10/15/24		.09/18/2014	Various		403,200	400,000	.0	3FE
00769E-AS-9	ADVANTAGE SALES KARMAN BUYER CORP TL 4.250% 07/11/21		.07/11/2014	Various		1,050,950	1,053,584	.0	4FE
00769E-AT-7	ADVANTAGE SALES KARMAN BUYER CORP DD 0.000% 07/11/21		.07/11/2014	Various		32,003	35,119	.0	4FE
00912X-AP-9	AIR LEASE CORP 2.125% 01/15/18		.09/09/2014	Bank of America		2,620,795	2,630,000	.0	2FE
00973D-AB-0	AKORN INC TERM B LOAN 0.000% 04/17/21		.06/24/2014	J P Morgan		.0	.0	.0	4FE
01310T-AH-2	CHARTER COMMUNICATIONS ALBERTSON'S HOLDINGS LLC 0.000% 08/08/21		.08/11/2014	Credit Suisse, New York		1,182,000	1,200,000	.0	3FE
01748N-AC-8	ALLEGION US HOLDING CO 5.750% 10/01/21		.07/23/2014	Tax Free Exchange		370,000	370,000	6,619	3FE
02005N-AE-0	ALLY FINANCIAL INC 8.000% 03/15/20		.09/08/2014	RBC Dominion		1,803,750	1,500,000	58,667	3FE
026874-CZ-8	AMERICAN INTERNATIONAL GROUP 2.300% 07/16/19		.07/09/2014	Goldman Sachs & Co		2,804,324	2,810,000	.0	2FE
035287-AE-1	ANIXTER INC 5.125% 10/01/21		.09/18/2014	Wells Fargo		571,000	571,000	.0	3FE
045054-AC-7	ASHTAD CAPITAL INC SERIES 144A 5.625% 10/01/24		.09/10/2014	Dain Bosworth		1,500,000	1,500,000	.0	3FE
05604X-AK-2	BIWAY HOLDING CO INTIAL TL 5.500% 08/08/20		.08/08/2014	Bank of America		465,101	469,799	.0	4FE
058498-AS-5	BALL CORP 4.000% 11/15/23		.09/30/2014	Various		1,640,000	1,750,000	21,833	3FE
06406H-CW-7	BANK OF NEW YORK MELLON SERIES MTN 2.300% 09/11/19		.09/04/2014	Morgan Stanley		3,544,326	3,545,000	.0	1FE
12505R-AB-1	CORRECT CARE SOLUTIONS CCS INTERMEDIATE HOLDINGS LLC 5.000% 07/22/21		.07/22/2014	Credit Suisse, New York		277,085	278,477	.0	4FE
12505V-AB-2	CHARTER COMMUNICATIONS TERM LOAN G 4.250% 08/12/21		.08/12/2014	Goldman Sachs & Co		1,024,157	1,029,304	.0	3FE
13057Q-AE-7	CALIFORNIA RESOURCES CRP SERIES 144A 6.000% 11/15/24		.09/11/2014	Bank of America		670,000	670,000	.0	3FE
15089Q-AD-6	CELANESE US HOLDINGS 4.625% 11/15/22		.08/13/2014	RBC Dominion		1,771,875	1,750,000	34,398	3FE
15677W-AN-9	CERIDIAN LLC TERM B1 4.157% 05/09/17		.08/06/2014	Tax Free Exchange		666,362	668,047	.0	4FE
15677W-AP-4	CERIDIAN LLC TERM B2 4.500% 09/14/20		.08/01/2014	Dain Bosworth		179,238	179,688	.0	4FE
15677W-AP-4	CERIDIAN LLC TERM B2 4.500% 09/14/20		.08/29/2014	Tax Free Exchange		819,405	819,405	.0	4FE
17178H-AD-4	CIENA CORP 0.000% 07/11/19		.07/08/2014	Bank of America		207,910	208,955	.0	1FE
17302U-AJ-1	IPREO CITGO PETROLEUM TERM LOAN B 4.500% 07/23/21		.07/23/2014	Deutsche Bank		291,832	294,780	.0	3FE
17302X-AJ-5	CITGO PETROLEUM CORP SERIES 144A 6.250% 08/15/22		.07/23/2014	Dain Bosworth		300,000	300,000	.0	4FE
210797-AK-2	UNITED CONTINENTAL NEW TERM LOAN 0.000% 08/07/21		.08/06/2014	J P Morgan		962,500	962,121	.0	3FE
228189-AB-2	CROWN AMERI CAP CORP IV 4.500% 01/15/23		.07/24/2014	Credit Suisse, New York		1,451,250	1,500,000	2,625	3FE
228227-BE-3	CROWN CASTLE INTL CORP 4.875% 04/15/22		.08/14/2014	Various		1,018,750	1,000,000	16,724	3FE
233851-BG-8	DAIMLER CHRYSLER FINANCE NA SERIES 144A 0.580% 08/01/17		.07/24/2014	HSBC Securities		7,825,000	7,825,000	.0	1FE
23833C-AB-4	ADVANTAGE SALES DAVE & BUSTER'S INC 4.500% 07/25/20		.07/23/2014	Jeffries & Co		97,951	98,196	.0	1FE
25470X-AJ-4	DISH DBS CORP 5.875% 07/15/22		.08/13/2014	Deutsche Bank		1,580,000	1,580,000	8,078	3FE
29089C-AD-8	ADVANTAGE SALES EMERALD PERFORMANCE MATERIALS 4.500% 07/23/21		.07/23/2014	Credit Suisse, New York		107,215	107,754	.0	4FE
29273V-AD-2	ENERGY TRANSFER 5.875% 01/15/24		.08/26/2014	Tax Free Exchange		382,396	375,000	2,509	3FE
315409-AG-7	FERRO CORP TERM LOAN 4.000% 07/25/21		.07/30/2014	PNC Capital Market		236,102	237,288	.0	3FE
35906A-AQ-1	FRONTIER COIM 6.875% 01/15/25		.09/03/2014	J P Morgan		300,000	300,000	.0	3FE
36467W-AA-7	GAMESTOP CORP SERIES 144A 5.500% 10/01/19		.09/19/2014	Bank of America		2,500,000	2,500,000	.0	3FE
364725-BA-8	GANNET CO INC 5.125% 07/15/20		.07/30/2014	Tax Free Exchange		989,387	1,000,000	142	3FE
364725-BB-6	GANNET CO INC SERIES 144A 4.875% 09/15/21		.09/03/2014	Citibank		1,724,293	1,750,000	.0	3FE

E04

STATEMENT AS OF SEPTEMBER 30, 2014 OF THE Community Insurance Company

SCHEDULE D - PART 3

Show All Long-Term Bonds and Stock Acquired During the Current Quarter

1	2	3	4	5	6	7	8	9	10
CUSIP Identification	Description	Foreign	Date Acquired	Name of Vendor	Number of Shares of Stock	Actual Cost	Par Value	Paid for Accrued Interest and Dividends	NAIC Designation or Market Indicator (a)
364725-BC-4	GANNET CO INC SERIES 144A 5.500% 09/15/24		09/03/2014	Citibank		1,485,570	1,500,000	.0	4FE
372470-AK-2	GENWORTH FINANCIAL INC SERIES MTN 6.515% 05/22/18		08/18/2014	Various		2,121,622	1,847,000	22,817	2FE
38141E-B7-3	GOLDMAN SACHS GROUP INC SERIES MTN 1.331% 11/15/18		08/25/2014	Goldman Sachs & Co		2,035,446	2,000,000	.963	1FE
383909-AE-8	WR GRACE & CO COMM SERIES 144A 5.125% 10/01/21		09/18/2014	Various		565,175	560,000	.56	3FE
383909-AF-5	WR GRACE & CO COMM SERIES 144A 5.625% 10/01/24		09/16/2014	Various		507,675	500,000	.64	3FE
431318-AN-4	HILCOP ENERGY SERIES 144A 5.000% 12/01/24		07/28/2014	Various		298,438	300,000	.499	3FE
44701P-AV-6	HUNTSMAN INTERNATIONAL LLC TERM B 3.750% 10/15/20		10/11/2013	J P Morgan		(7,500)	.0	.0	3FE
449280-AB-5	SOUTHCROSS ENERGY PARTNERS LP IBC CAPITAL LTD 1L 4.750% 08/05/21		08/05/2014	Morgan Stanley		304,029	306,326	.0	4FE
449680-AE-9	UNITED CONTINENTAL INC OP 2L TL 8.750% 08/15/21		08/13/2014	Deutsche Bank		474,581	490,523	.0	4FE
45672R-AC-6	IPREO INFINITY ACQUISITION LLC 4.250% 07/16/21		07/16/2014	Various		713,948	.0	.0	4FE
494550-BR-6	KINDER MORGAN ENERGY PARTNERS 2.650% 02/01/19		08/26/2014	Bank of America		1,235,964	1,225,000	2,525	2FE
502413-AY-3	L-3 COMMUNICATIONS CORP SERIES W1-B 5.200% 10/15/19		09/04/2014	Various		883,367	797,000	15,168	2FE
53219L-AM-1	LIFEPOINT HOSPITALS 5.500% 12/01/21		09/19/2014	Tax Free Exchange		2,562,300	2,530,000	41,745	3FE
55279H-AG-5	MANUF & TRADERS TRUST CO SERIES BKNT 2.250% 07/25/19		07/22/2014	Morgan Stanley		3,763,826	3,775,000	.0	1FE
595112-BB-8	MICRON TECHNOLOGY INC SERIES 144A 5.500% 02/01/25		07/23/2014	Morgan Stanley		750,000	750,000	.0	3FE
615369-AD-7	MOODY'S CORPORATION 2.750% 07/15/19		07/07/2014	J P Morgan		863,599	865,000	.0	2FE
61746B-DS-2	MORGAN STANLEY SERIES MTN 0.973% 07/23/19		08/26/2014	Various		3,015,647	3,000,000	2,929	1FE
62886E-AR-9	NCR CORPORATION 5.875% 12/15/21		07/21/2014	Tax Free Exchange		750,000	750,000	4,406	3FE
688225-AG-6	OSHKOSH CORP 5.375% 03/01/22		09/11/2014	J P Morgan		818,750	800,000	1,613	3FE
69514W-AG-8	PACKAGING COORDINATORS TERM LOAN B 5.250% 08/12/21		09/12/2014	RBC Dominion		632,835	632,979	.0	4FE
704549-AK-0	PEABODY ENERGY 6.000% 11/15/18		09/30/2014	Morgan Stanley		738,750	750,000	17,250	3FE
72165N-AR-0	Pilot Travel Centers LLC/Term 0.000% 10/01/21		09/30/2014	Morgan Stanley		1,492,500	1,500,000	.0	3
731746-AO-6	NEXSTAR BROADCASTING INC. POLYMER GROUP INC TL B 4.604% 05/26/19		06/05/2014	Citibank		(473)	(473)	.0	4FE
731746-AO-6	NEXSTAR BROADCASTING INC. POLYMER GROUP INC TL B 4.604% 05/26/19		07/23/2014	Tax Free Exchange		41,440	41,440	.0	4FE
731746-AV-5	POLYMER GROUP DELAYED DRAW TERM B-DD 0.000% 12/19/19		06/05/2014	Various		.0	.0	.0	4FE
74112C-AR-4	PRESTIGE BRANDS TERM B2 LOAN 4.500% 08/18/21		08/15/2014	Citibank		145,407	146,138	.0	1FE
74966N-AA-4	RJS POWER HOLDING LLC SERIES 144A 5.125% 07/15/19		07/02/2014	JMP Securities		1,055,000	1,055,000	.0	2FE
75886A-AQ-1	REGENCY ENERGY PARTNERS 5.000% 10/01/22		07/22/2014	Barclays		718,896	725,000	.0	3FE
771196-BA-9	ROCHE HOLDINGS INC SERIES 144A 2.250% 09/30/19		09/22/2014	J P Morgan		5,491,970	5,500,000	.0	1FE
774477-AJ-2	ROCKWOOD SPECIALTIES GROUP INC 4.625% 10/15/20		09/30/2014	CS First Boston		1,808,250	1,750,000	37,694	3FE
78404X-AF-2	SBA SENIOR FINANCE II LLC TERM LOAN B 3.250% 03/31/21		07/24/2014	Tax Free Exchange		747,465	750,000	.0	3FE
81172U-AB-1	SEADRILL OPERATING TERM B 4.000% 02/21/21		06/18/2014	Deutsche Bank		(2,469)	(2,506)	.0	3FE
83420L-AB-7	ASHLAND WATER SOLVENS INTERNATIONAL 0.000% 07/02/21		07/02/2014	Credit Suisse, New York		207,174	208,215	.0	1FE
84130D-AD-0	SOUTHCROSS ENERGY PARTNERS LP TERM B 0.000% 07/29/21		07/29/2014	Wells Fargo		99,199	99,698	.0	1FE
84130E-AC-0	OCEAN RIG SOUTHCROSS HOLDINGS LP 6.000% 07/29/21		07/30/2014	Various		1,148,575	1,145,640	.0	4FE
858119-BA-7	STEEL DYNAMICS INC SERIES 144A 5.125% 10/01/21		09/04/2014	Goldman Sachs & Co		1,500,000	1,500,000	.0	3FE
87165B-AA-1	SYNCHRONY FINANCIAL 1.875% 08/15/17		08/06/2014	J P Morgan		1,263,899	1,265,000	.0	2FE
87264A-AN-5	T-MOBILE USA INC 6.375% 03/01/25		09/03/2014	Dain Bosworth		1,280,000	1,280,000	.0	3FE
88103N-AB-6	TERRAFORM POWER OPERATING LLC CLOSING DATE TL 0.000% 07/02/19		07/02/2014	Goldman Sachs & Co		206,336	207,373	.0	1FE
881609-BA-8	TESORO CORP 5.125% 04/01/24		07/31/2014	Sterne, Agee, & Leach		1,455,000	1,500,000	29,255	3FE
88723A-AB-4	TIME INC. TL B 4.250% 04/17/21		07/18/2014	Direct		902,250	900,000	.0	3FE
89236Y-AA-2	TPC GROUP INC SERIES 144A 8.750% 12/15/20		09/29/2014	CS First Boston		644,125	600,000	15,347	4FE
89367C-AB-9	TRANSFIRST HOLDINGS INC TL B2 1L 4.250% 12/27/17		08/06/2014	Direct		209,880	212,000	.0	1FE
896818-AL-5	TRIUMPH GROUP INC 5.250% 06/01/22		09/24/2014	Tax Free Exchange		1,750,000	1,750,000	28,328	3FE
92343V-CB-8	VERIZON COMMUNICATIONS 2.550% 06/17/19		08/20/2014	Bank of America		559,416	550,000	2,649	2FE
92343V-CG-7	VERIZON COMMUNICATIONS SERIES 144A 2.625% 02/21/20		08/21/2014	Taxable Exchange		6,108,344	6,090,353	.0	2FE
92890H-AA-0	WEA FINANCE LLC / WESTFIEL SERIES 144A 1.750% 09/15/17		09/10/2014	Citigroup Global Markets		1,504,564	1,505,000	.0	2FE
96926J-AA-5	WILLIAM CARTER 5.250% 08/15/21		08/14/2014	Jeffries & Co		1,045,000	1,000,000	583	3FE
98212B-AE-3	WPX ENERGY INC 5.250% 09/15/24		09/03/2014	Wells Fargo		250,000	250,000	.0	3FE
983793-AB-6	XPO LOGISTICS INC SERIES 144A 7.875% 09/01/19		08/14/2014	Various		445,200	440,000	.0	4FE
99AA77-38-7	VOGUE INTERNATIONAL LLC ZIGGO BV TERM B2 3.250% 01/15/22		02/07/2014	Various		.0	.0	.0	3FE
99AA80-19-1	TWIN RIVER MGMT GROUP INC TL 5.250% 04/11/20		04/11/2014	Deutsche Bank		1,225	.0	.0	4FE
99AA83-03-9	ROVI SOLUTIONS MH SUB I LLC 5.000% 06/26/21		06/27/2014	Credit Suisse, New York		3,977	4,017	.0	4FE
99AA83-04-7	ROVI SOLUTIONS MH SUB I LLC DD 0.000% 06/26/21		06/27/2014	Credit Suisse, New York		(3,977)	(4,017)	.0	4FE
99AA83-27-8	CHARGER OPO DEIB US TERM LOAN 0.000% 07/31/21		07/02/2014	Direct		1,274,000	1,300,000	.0	4FE
99AA83-50-0	AMSURG CORP INITIAL TL 0.000% 07/08/21		07/08/2014	Citibank		253,909	254,545	.0	1FE
99AA83-66-6	COL MEDS LLC TERM LOAN 5.500% 07/15/20		07/14/2014	Jeffries & Co		136,737	137,424	.0	1FE
99AA85-39-8	SCIENTIFIC GAMES INTERNATIONAL TERM B2 0.000% 09/17/21		09/17/2014	Bank of America		742,500	750,000	.0	3FE
99AA85-41-4	AECOM AECOM TECH CORP TERM B 0.000% 09/17/21		09/17/2014	Bank of America		558,882	558,882	.0	3FE
99AA85-68-7	BERLIN PACKAGING TERM 1 0.000% 09/24/21		09/24/2014	Deutsche Bank		177,001	177,891	.0	4FE
99AA85-69-5	JELD-WEN, Inc./Term Loan B FLEETCOR TECH 0.000% 09/09/21		09/30/2014	Bank of America		552,778	555,556	.0	3
99AA85-69-5	JELD-WEN, Inc./Term Loan B JELD-WEN, Inc./Term Loan B 0.000% 09/24/21		09/24/2014	Bank of America		883,929	892,857	.0	4FE

STATEMENT AS OF SEPTEMBER 30, 2014 OF THE Community Insurance Company

SCHEDULE D - PART 3

Show All Long-Term Bonds and Stock Acquired During the Current Quarter

1	2	3	4	5	6	7	8	9	10
CUSIP Identification	Description	Foreign	Date Acquired	Name of Vendor	Number of Shares of Stock	Actual Cost	Par Value	Paid for Accrued Interest and Dividends	NAIC Designation or Market Indicator (a)
99AA85-95-0	Zebra Technologies Corporation 0.000% 09/30/21		09/30/2014	Bank of America		863,043	869,565	0	3
D5929G-AB-3	ORION ENGINEERED CARBONS GMBH DOLLAR TERM LOAN FACILITY 5.000% 07/25/21		08/07/2014	Goldman Sachs & Co		387,134	391,044	0	1FE
G4700E-AB-3	SOUTHCROSS ENERGY PARTNERS LP IBC CAPITAL TL 2L 8.000% 08/05/22		08/05/2014	CS First Boston		143,681	144,767	0	4FE
L7300K-AB-0	CONNOLLY CORP. ORTHO-CLINICAL DIAGNOSTICS TL 4.750% 06/30/21		05/09/2014	Barclays		0	0	0	4FE
L9308U-AC-4	TRAVELPORT FINANCE INITIAL TERM LOAN 6.000% 08/15/21		08/15/2014	Deutsche Bank		1,287,244	1,303,538	0	3FE
N7900H-AB-9	ADVANTAGE SALES AP NMT ACQUISITION BV 0.000% 08/06/21		08/06/2014	Deutsche Bank		1,366,197	1,408,451	0	4FE
Y2112M-AB-1	OCEAN RIG DRILLSHIPS OCEAN VENTURES INC 5.500% 07/18/21		09/25/2014	Various		1,371,886	1,378,859	0	4FE
374825-AA-5	GIBSON ENERGY INC SERIES 144A 6.750% 07/15/21	A.	09/09/2014	RBC Dominion		594,000	550,000	5,878	3FE
48207L-AA-1	JUPITER RESOURCES INC SERIES 144A 8.500% 10/01/22	A.	09/11/2014	CS First Boston		838,294	875,000	0	4FE
65548P-AD-8	NORBORD INC SERIES 144A 5.375% 12/01/20	A.	07/31/2014	Imperial Capital LLC		498,750	500,000	4,778	3FE
00928Q-AM-3	AIRCASTLE LTD 5.125% 03/15/21	F.	08/07/2014	Bank of America		250,313	250,000	4,840	3FE
111013-AM-0	BRITISH SKY BROADCASTING SERIES 144A 2.625% 09/16/19	F.	09/09/2014	Morgan Stanley		1,058,421	1,060,000	0	2FE
62947Q-AN-8	NXP BV SERIES 144A 5.750% 03/15/23	F.	07/10/2014	Baring Securities Inc		1,047,500	1,000,000	19,167	4FE
97314X-AM-6	WIND ACQUISITION FIN SA SERIES 144A 4.750% 07/15/20	F.	07/18/2014	Deutsche Bank		1,355,975	1,360,000	2,333	3FE
3899999. Subtotal - Bonds - Industrial and Miscellaneous (Unaffiliated)						121,885,843	121,197,134	419,019	XXX
8399997. Total - Bonds - Part 3						206,408,495	203,304,012	496,491	XXX
8399998. Total - Bonds - Part 5						XXX	XXX	XXX	XXX
8399999. Total - Bonds						206,408,495	203,304,012	496,491	XXX
8999997. Total - Preferred Stocks - Part 3						0	XXX	0	XXX
8999998. Total - Preferred Stocks - Part 5						XXX	XXX	XXX	XXX
8999999. Total - Preferred Stocks						0	XXX	0	XXX
000360-20-6	AAON INC		07/17/2014	Stock Split	1,650,000	0	0	0	L
00165C-10-4	AMC ENTERTAINMENT HLDS-CL A		07/22/2014	UBS Securities Inc	21,300,000	487,061	0	0	L
005094-10-7	ACTUA CORP		09/03/2014	Tax Free Exchange	6,300,000	57,502	0	0	L
007865-10-8	AEROPOSTALE INC		09/08/2014	Merrill Lynch	68,700,000	291,288	0	0	L
020520-10-2	ALON USA ENERGY INC		07/22/2014	UBS Securities Inc	19,500,000	249,795	0	0	L
032037-10-3	AMPCO-PITTSBURGH CORP		09/08/2014	Merrill Lynch	2,600,000	54,033	0	0	L
039380-10-0	ARCH COAL INC		09/08/2014	Merrill Lynch	86,600,000	268,460	0	0	L
04208T-10-8	ARMADA HOFFLER PROPERTIES INC		09/08/2014	Merrill Lynch	5,100,000	49,487	0	0	L
042744-10-2	ARROW FINANCIAL CORP		09/17/2014	Stock Dividend	67,800	0	0	0	L
05381L-10-1	AVIV REIT INC		07/22/2014	UBS Securities Inc	37,400,000	1,086,246	0	0	L
08986R-12-7	BIGLARI HOLDINGS INC		08/15/2014	Spin Off	245,000	2,063	0	0	L
109043-10-9	BRIIGGS AND STRATTON		07/22/2014	UBS Securities Inc	30,300,000	578,163	0	0	L
10921T-10-1	BRIGHTCOVE		09/08/2014	Merrill Lynch	29,100,000	177,172	0	0	L
12811R-10-4	CALAMOS ASSET MANAGEMENT A		09/08/2014	Merrill Lynch	5,900,000	74,277	0	0	L
14987J-10-6	CBS OUTDOOR AMERICAS INC		07/22/2014	UBS Securities Inc	33,200,000	1,145,234	0	0	L
18683K-10-1	CLIFFS NATURAL RESOURCES INC		07/22/2014	UBS Securities Inc	40,751,000	617,785	0	0	L
209034-10-7	CONSOLIDATED COMMUNICATIONS		09/08/2014	Merrill Lynch	32,000,000	786,970	0	0	L
218681-10-4	CORE-MARK HOLDING COMPANY		06/27/2014	Stock Split	1,600,000	0	0	0	L
21870Q-10-5	CORESITE REALTY CORP		09/08/2014	Merrill Lynch	1,400,000	50,876	0	0	L
222070-20-3	COTY INC		07/22/2014	UBS Securities Inc	5,900,000	102,188	0	0	L
27033X-10-1	EARTHLINK HOLDINGS CORP		09/08/2014	Merrill Lynch	73,700,000	307,211	0	0	L
278265-10-3	EATON VANCE CORP		07/22/2014	UBS Securities Inc	1,300,000	48,256	0	0	L
28257U-10-4	EINSTEIN NOAH RESTAURANT GROUP		09/08/2014	Merrill Lynch	3,500,000	49,147	0	0	L
28382R-10-7	ENTRAVISION COMMUNICATIONS CORP		09/08/2014	Merrill Lynch	10,900,000	50,140	0	0	L
284628-10-2	EQUITY COMMONWEALTH		08/01/2014	Tax Free Exchange	9,700,000	173,587	0	0	L
30068C-10-9	EXCEL TRUST INC		09/08/2014	Merrill Lynch	24,900,000	324,440	0	0	L
30603D-10-9	FAIRWAY GROU HOLDINGS CORP		09/08/2014	Merrill Lynch	31,400,000	137,410	0	0	L
320209-10-9	FIRST FINANCIAL BANCORP		09/08/2014	Merrill Lynch	2,900,000	48,720	0	0	L
320218-10-0	FIRST FINANCIAL CORP		09/08/2014	Merrill Lynch	2,100,000	69,105	0	0	L
35906A-10-8	FRONTIER COMMUNICATIONS CORP		09/08/2014	Merrill Lynch	7,633,000	52,133	0	0	L
361268-10-5	G & K SERVICES INC - CL A		09/08/2014	Merrill Lynch	3,200,000	184,064	0	0	L
37518B-10-2	GIGAMON INC		09/08/2014	Merrill Lynch	7,900,000	86,584	0	0	L
401617-10-5	GUESS? INC		07/22/2014	UBS Securities Inc	28,800,000	772,197	0	0	L
420261-10-9	HAWKINS INC		09/08/2014	Merrill Lynch	1,700,000	64,373	0	0	L
45068B-10-9	ITT EDUCATIONAL SERVICES INC		09/08/2014	Merrill Lynch	43,100,000	368,445	0	0	L
459902-10-2	INTL GAME TECHNOLOGY		07/22/2014	UBS Securities Inc	10,400,000	178,464	0	0	L
461730-10-3	INVESTORS REAL ESTATE TRUST		09/08/2014	Merrill Lynch	51,600,000	438,595	0	0	L
47102X-10-5	JANUS CAPITAL GROUP INC		07/22/2014	UBS Securities Inc	10,900,000	138,212	0	0	L
49803T-30-0	KITE REALTY GROUP TRUST		08/12/2014	Tax Free Exchange	2,425,000	28,324	0	0	L
554489-10-4	MAC-KALI REALTY CORP		07/22/2014	UBS Securities Inc	15,600,000	333,996	0	0	L

STATEMENT AS OF SEPTEMBER 30, 2014 OF THE Community Insurance Company

SCHEDULE D - PART 3

Show All Long-Term Bonds and Stock Acquired During the Current Quarter

1 CUSIP Identification	2 Description	3 Foreign	4 Date Acquired	5 Name of Vendor	6 Number of Shares of Stock	7 Actual Cost	8 Par Value	9 Paid for Accrued Interest and Dividends	10 NAIC Desig- nation or Market Indicator (a)
589584-10-1	MERIDIAN BIOSCIENCE INC		.09/08/2014	Merrill Lynch	21,700,000	407,185		0	L
635309-10-7	NATIONAL CINEMEDIA INC		.09/08/2014	Merrill Lynch	16,100,000	227,836		0	L
64704V-10-6	NEW MEDIA INVESTMENT GROUP		.09/08/2014	Merrill Lynch	13,200,000	231,890		0	L
670690-10-8	NUTRI/SYSTEM INC		.09/08/2014	Merrill Lynch	8,600,000	108,636		0	L
693186-10-6	PBF ENERGY INC-CLASS A		.07/22/2014	UBS Securities Inc	3,400,000	91,936		0	L
694873-10-0	PACIFICSUNWEAR OF CALIF		.09/08/2014	Merrill Lynch	24,000,000	49,771		0	L
751452-20-2	RAMCO-GERSHENS ON PROPERTIES		.09/08/2014	Merrill Lynch	62,200,000	1,079,562		0	L
81618T-10-0	SELECT INCOME REIT		.09/08/2014	Merrill Lynch	75,700,000	1,988,472		0	L
81763U-10-0	SERVICESTOURCE INTERNATIONAL		.09/08/2014	Merrill Lynch	14,000,000	56,280		0	L
818097-10-7	SEVENTRY SEVEN ENERGY INC		.07/01/2014	Spin Off	407,140	5,793		0	L
828359-10-9	SILVERCREST ASSET MANAGEMENT G		.09/08/2014	Merrill Lynch	3,300,000	53,481		0	L
866082-10-0	SUMMIT HOTEL PROPERTIES		.09/08/2014	Merrill Lynch	29,100,000	313,099		0	L
874083-10-8	TAL INTERNATIONAL GROUP INC		.09/08/2014	Merrill Lynch	8,300,000	369,267		0	L
886885-10-2	TILLY'S INC-CLASS A SHRS		.09/08/2014	Merrill Lynch	6,200,000	49,907		0	L
893641-10-0	TRANSDIGM GROUP INC		.07/22/2014	UBS Securities Inc	16,700,000	2,905,878		0	L
92242T-10-1	VECTRUS INC		.09/29/2014	Spin Off	950,000	13,352		0	L
923454-10-2	VERITIV CORP		.07/02/2014	Spin Off	87,820	768		0	L
93317Q-10-5	WALTER INDUSTRIES INC		.09/08/2014	Merrill Lynch	26,400,000	126,720		0	L
G1154H-10-7	BELMOND LTD	F	.07/01/2014	Tax Free Exchange	12,800,000	97,863		0	L
G5785G-10-7	MALLINCKRODT PLC	F	.08/15/2014	Taxable Exchange	807,300	58,150		0	L
G6648D-10-9	HOME LOAN SERVICING SOLUTIONS	F	.09/08/2014	Merrill Lynch	65,100,000	1,461,228		0	L
G6774Z-10-9	ONEBEACON INSURANCE GROUP LTD	F	.09/08/2014	Merrill Lynch	5,900,000	94,227		0	L
G8766E-10-9	TEXTAINER GROUP HOLDINGS LTD	F	.09/08/2014	Merrill Lynch	9,900,000	348,740		0	U
Q8235V-10-1	TRONOX LTD-CL A	F	.09/08/2014	Merrill Lynch	10,900,000	316,373		0	L
Y6366T-11-2	NORDIC AMERICAN OFFSHORE LTD	F	.07/23/2014	Spin Off	32,930	404		0	L
Y8565N-10-2	TEEKAY TANKERS LTD-CLASS A	F	.09/08/2014	Merrill Lynch	27,500,000	114,894		0	U
9099999	Subtotal - Common Stocks - Industrial and Miscellaneous (Unaffiliated)					20,503,715	XXX	0	XXX
9799997	Total - Common Stocks - Part 3					20,503,715	XXX	0	XXX
9799998	Total - Common Stocks - Part 5					XXX	XXX	XXX	XXX
9799999	Total - Common Stocks					20,503,715	XXX	0	XXX
9899999	Total - Preferred and Common Stocks					20,503,715	XXX	0	XXX
9999999	Totals					226,912,210	XXX	496,491	XXX

(a) For all common stock bearing the NAIC market indicator "U" provide: the number of such issues2

STATEMENT AS OF SEPTEMBER 30, 2014 OF THE Community Insurance Company

SCHEDULE D - PART 4

Show All Long-Term Bonds and Stock Sold, Redeemed or Otherwise Disposed of During the Current Quarter

1	2	3	4	5	6	7	8	9	10	Change In Book/Adjusted Carrying Value					16	17	18	19	20	21	22
										11	12	13	14	15							
CUSIP Identification	Description	Foreign	Disposal Date	Name of Purchaser	Number of Shares of Stock	Consideration	Par Value	Actual Cost	Prior Year Book/Adjusted Carrying Value	Unrealized Valuation Increase/(Decrease)	Current Year's (Amortization)/Accretion	Current Year's Other Than Temporary Impairment Recognized	Total Change in Book/Adjusted Carrying Value (11 + 12 - 13)	Total Foreign Exchange Change in Book /Adjusted Carrying Value	Book/Adjusted Carrying Value at Disposal Date	Foreign Exchange Gain (Loss) on Disposal	Realized Gain (Loss) on Disposal	Total Gain (Loss) on Disposal	Bond Interest/Stock Dividends Received During Year	Stated Contractual Maturity Date	NAIC Designation or Market Indicator (a)
36176A-FG-9	GNMA POOL 760067	4.000%	04/15/41			1,842	1,842	1,962	1,959	.0	(116)	.0	(116)	.0	1,842	.0	.0	.0	.54	04/15/2041	1
36176C-K2-0	GNMA POOL 762013	4.000%	03/15/41			1,042	1,042	1,043	1,043	.0	(1)	.0	(1)	.0	1,042	.0	.0	.0	.28	03/15/2041	1
36176M-UY-7	GNMA POOL 770399	4.500%	06/15/41			5,014	5,014	5,332	5,326	.0	(312)	.0	(312)	.0	5,014	.0	.0	.0	.151	06/15/2041	1
36177T-AG-2	GNMA POOL 798106	3.500%	03/15/42			865	865	907	907	.0	(42)	.0	(42)	.0	865	.0	.0	.0	.20	03/15/2042	1
36177X-RU-4	GNMA POOL AA1399	3.500%	07/15/42			3,596	3,596	3,848	3,843	.0	(248)	.0	(248)	.0	3,596	.0	.0	.0	.85	07/15/2042	1
36178D-7H-8	GNMA POOL AA6296	3.000%	04/15/43			9,759	9,759	10,212	10,203	.0	(444)	.0	(444)	.0	9,759	.0	.0	.0	.198	04/15/2043	1
36179Q-GD-7	GNMA 11 POOL MA1996	4.000%	06/20/44			83,031	83,031	88,385	.0	(5,355)	.0	(5,355)	.0	83,031	.0	.0	.0	.701	06/20/2044	1	
36200M-2Y-8	GNMA POOL 604791	5.500%	11/15/33			4,665	4,665	4,521	4,527	.0	138	.0	138	.0	4,665	.0	.0	.0	.168	11/15/2033	1
36200M-C3-5	GNMA POOL 604090	6.000%	03/15/33			513	513	508	508	.0	.5	.0	.5	.0	513	.0	.0	.0	.21	03/15/2033	1
36200N-SL-6	GNMA POOL 605423	5.000%	05/15/34			3,263	3,263	3,140	3,146	.0	117	.0	117	.0	3,263	.0	.0	.0	.115	05/15/2034	1
3620A2-TX-4	GNMA POOL 717066	4.500%	05/15/39			9,912	9,912	10,800	10,778	.0	(866)	.0	(866)	.0	9,912	.0	.0	.0	.295	05/15/2039	1
3620A2-W3-6	GNMA POOL 717166	4.500%	06/15/39			8,959	8,959	9,331	9,322	.0	(363)	.0	(363)	.0	8,959	.0	.0	.0	.267	06/15/2039	1
3620A6-B4-8	GNMA POOL 720159	4.500%	07/15/39			7,554	7,554	7,938	7,929	.0	(374)	.0	(374)	.0	7,554	.0	.0	.0	.228	07/15/2039	1
3620A9-XY-3	GNMA POOL 723526	4.500%	12/15/39			3,777	3,777	3,836	3,834	.0	(57)	.0	(57)	.0	3,777	.0	.0	.0	.115	12/15/2039	1
3620A9-ZE-4	GNMA POOL 723541	5.000%	12/15/39			12,089	12,089	12,591	12,578	.0	(489)	.0	(489)	.0	12,089	.0	.0	.0	.406	12/15/2039	1
3620AA-R2-6	GNMA POOL 724205	4.000%	08/15/39			4,125	4,125	4,033	4,035	.0	89	.0	89	.0	4,125	.0	.0	.0	.115	08/15/2039	1
3620AB-4P-8	GNMA POOL 725430	4.500%	11/15/39			1,197	1,197	1,213	1,213	.0	(16)	.0	(16)	.0	1,197	.0	.0	.0	.36	11/15/2039	1
3620AC-6V-1	GNMA POOL 726384	5.000%	10/15/39			4,190	4,190	4,345	4,340	.0	(151)	.0	(151)	.0	4,190	.0	.0	.0	.138	10/15/2039	1
3620AC-V8-4	GNMA POOL 726139	4.500%	01/15/40			2,673	2,673	2,681	2,680	.0	(8)	.0	(8)	.0	2,673	.0	.0	.0	.81	01/15/2040	1
3620AD-GJ-6	GNMA POOL 727273	4.500%	12/15/39			3,645	3,645	3,746	3,743	.0	(98)	.0	(98)	.0	3,645	.0	.0	.0	.108	12/15/2039	1
3620AE-EG-1	GNMA POOL 727435	4.500%	02/15/40			4,056	4,056	4,112	4,110	.0	(54)	.0	(54)	.0	4,056	.0	.0	.0	.122	02/15/2040	1
3620AF-WH-4	GNMA POOL 729037	5.000%	02/15/40			12,101	12,101	12,879	12,862	.0	(760)	.0	(760)	.0	12,101	.0	.0	.0	.403	02/15/2040	1
3620AJ-XX-2	GNMA POOL 731594	4.000%	11/15/40			790	790	811	809	.0	(19)	.0	(19)	.0	790	.0	.0	.0	.21	11/15/2040	1
3620AM-VR-0	GNMA POOL 734224	4.500%	02/15/41			5,620	5,620	5,883	5,876	.0	(257)	.0	(257)	.0	5,620	.0	.0	.0	.168	02/15/2041	1
3620AR-HJ-8	GNMA POOL 737443	4.500%	09/15/40			6,516	6,516	6,745	6,742	.0	(226)	.0	(226)	.0	6,516	.0	.0	.0	.195	09/15/2040	1
3620AS-AL-3	GNMA POOL 738111	4.000%	03/15/41			2,780	2,780	2,964	2,960	.0	(180)	.0	(180)	.0	2,780	.0	.0	.0	.74	03/15/2041	1
3620AT-EB-9	GNMA POOL 739130	5.500%	01/15/39			199	199	212	211	.0	(12)	.0	(12)	.0	199	.0	.0	.0	.7	01/15/2039	1
3620AV-X2-3	GNMA POOL 741497	4.000%	12/15/40			1,334	1,334	1,340	1,340	.0	(6)	.0	(6)	.0	1,334	.0	.0	.0	.36	12/15/2040	1
3620C0-Z9-2	GNMA POOL 745168	5.000%	06/15/40			15,433	15,433	16,380	16,357	.0	(924)	.0	(924)	.0	15,433	.0	.0	.0	.475	06/15/2040	1
3620C0-ZL-5	GNMA POOL 745147	4.500%	06/15/40			12,643	12,643	13,848	13,825	.0	(1,182)	.0	(1,182)	.0	12,643	.0	.0	.0	.355	06/15/2040	1
3620C1-AZ-9	GNMA POOL 745324	4.500%	07/15/40			1,177	1,177	1,241	1,239	.0	(62)	.0	(62)	.0	1,177	.0	.0	.0	.39	07/15/2040	1
3620C6-DE-2	GNMA POOL 749901	4.500%	09/15/40			7,326	7,326	7,597	7,591	.0	(265)	.0	(265)	.0	7,326	.0	.0	.0	.220	09/15/2040	1
3620C6-FZ-3	GNMA POOL 749984	4.000%	09/15/40			148	148	154	154	.0	(6)	.0	(6)	.0	148	.0	.0	.0	.4	09/15/2040	1
36210B-4H-5	GNMA POOL 487824	4.500%	04/15/39			5,355	5,355	5,490	5,486	.0	(131)	.0	(131)	.0	5,355	.0	.0	.0	.156	04/15/2039	1
36210B-YF-6	GNMA POOL 487710	4.500%	03/15/39			6,250	6,250	6,396	6,392	.0	(142)	.0	(142)	.0	6,250	.0	.0	.0	.188	03/15/2039	1
36211S-FB-8	GNMA POOL 521362	5.500%	06/15/35			2,123	2,123	2,043	2,046	.0	77	.0	77	.0	2,123	.0	.0	.0	.81	06/15/2035	1
36215Y-RB-8	GNMA 11 POOL 149082	8.000%	03/20/16			1,820	1,820	1,885	1,822	.0	(3)	.0	(3)	.0	1,820	.0	.0	.0	.97	03/20/2016	1
36216X-CH-2	GNMA 11 POOL 177472	9.000%	10/20/16			1,586	1,586	1,678	1,597	.0	(11)	.0	(11)	.0	1,586	.0	.0	.0	.95	10/20/2016	1
362178-PY-5	GNMA POOL 215639	8.500%	07/15/17			16	16	15	15	.0	1	.0	1	.0	16	.0	.0	.0	.1	07/15/2017	1
362201-PR-0	GNMA POOL 293932	9.500%	08/15/20			388	388	419	398	.0	(10)	.0	(10)	.0	388	.0	.0	.0	.25	08/15/2020	1
36220Y-FX-6	GNMA POOL 291882	9.500%	02/15/21			67	67	72	69	.0	(2)	.0	(2)	.0	67	.0	.0	.0	.4	02/15/2021	1
36224T-Z5-2	GNMA POOL 338364	7.500%	12/15/22			8	8	8	8	.0	.0	.0	.0	.0	8	.0	.0	.0	.0	12/15/2022	1
36225A-ZL-7	GNMA POOL 780747	6.500%	03/15/28			6,665	6,665	6,814	6,796	.0	(131)	.0	(131)	.0	6,665	.0	.0	.0	.296	03/15/2028	1
36225B-X2-9	GNMA POOL 781597	5.000%	05/15/33			5,272	5,272	5,011	5,023	.0	250	.0	250	.0	5,272	.0	.0	.0	.178	05/15/2033	1
36230M-VF-1	GNMA POOL 753314	4.000%	12/15/40			8,110	8,110	8,120	8,120	.0	(10)	.0	(10)	.0	8,110	.0	.0	.0	.216	12/15/2040	1
36230N-US-2	GNMA POOL 754193	4.500%	08/15/41			9,859	9,859	10,674	10,657	.0	(797)	.0	(797)	.0	9,859	.0	.0	.0	.272	08/15/2041	1
36241K-BR-8	GNMA POOL 781848	6.000%	10/15/34			5,314	5,314	5,311	5,314	.0	.4	.0	.4	.0	5,314	.0	.0	.0	.215	10/15/2034	1
36241K-DZ-8	GNMA POOL 781920	5.500%	05/15/35			4,463	4,463	4,353	4,357	.0	106	.0	106	.0	4,463	.0	.0	.0	.165	05/15/2035	1
36241K-GU-6	GNMA POOL 782011	5.000%	12/15/35			8,092	8,092	7,641	7,657	.0	435	.0	435	.0	8,092	.0	.0	.0	.271	12/15/2035	1
36241K-TS-7	GNMA POOL 782361	5.500%	07/15/38			653	653	671	670	.0	(17)	.0	(17)	.0	653	.0	.0	.0	.24	07/15/2038	1
36241K-XII-3	GNMA POOL 782493	5.000%	12/15/38			8,394	8,394	8,534	8,530	.0	(136)	.0	(136)	.0	8,394	.0	.0	.0	.277	12/15/2038	1
36241K-Z4-3	GNMA POOL 782563	5.000%	02/15/39			4,293	4,293	4,424	4,421	.0	(128)	.0	(128)	.0	4,293	.0	.0	.0	.143	02/15/2039	1
36241L-4U-7	GNMA POOL 783535	4.000%	02/15/42			12,779	12,779	13,752	13,742	.0	(962)	.0	(962)	.0	12,779	.0	.0	.0	.339	02/15/2042	1
36241L-7B-6	GNMA POOL 783590	4.500%	06/20/41			302,001	302,001	330,832	330,499	.0	(28,498)	.0	(28,498)	.0	302,001	.0	.0	.0	.9	06/20/2041	1
36241L-L3-8	GNMA POOL 783046	4.000%	08/15/40			8,418	8,418	8,983	8,972	.0	(554)	.0	(554)	.0	8,418	.0	.0	.0	.229	08/15/2040	1
36241L-P4-2	GNMA POOL 783143	4.000%	10/15/40			2,359	2,359	2,364	2,365	.0	(5)	.0	(5)	.0	2,359	.0	.0	.0	.63	10/15/2040	1
36241L-TT-3	GNMA POOL 783262	4.500%	03/15/41			3,649	3,649	3,890	3,885	.0	(235)	.0	(235)	.0	3,649	.0	.0	.0	.109	03/15/2041	1
36290V-JX-3	GNMA POOL 618678	6.000%	10/15/36			151	151	152	152	.0	(1)	.0	(1)	.0	151	.0	.0	.0	.6	10/15/2036	1

E05

STATEMENT AS OF SEPTEMBER 30, 2014 OF THE Community Insurance Company

SCHEDULE D - PART 4

Show All Long-Term Bonds and Stock Sold, Redeemed or Otherwise Disposed of During the Current Quarter

1	2	3	4	5	6	7	8	9	10	Change In Book/Adjusted Carrying Value					16	17	18	19	20	21	22		
										11	12	13	14	15									
CUSIP Identification	Description	Foreign	Disposal Date	Name of Purchaser	Number of Shares of Stock	Consideration	Par Value	Actual Cost	Prior Year Book/Adjusted Carrying Value	Unrealized Valuation Increase/(Decrease)	Current Year's (Amortization)/Accretion	Current Year's Other Than Temporary Impairment Recognized	Total Change in Book/Adjusted Carrying Value (11 + 12 - 13)	Total Foreign Exchange Change in Book /Adjusted Carrying Value	Book/Adjusted Carrying Value at Disposal Date	Foreign Exchange Gain (Loss) on Disposal	Realized Gain (Loss) on Disposal	Total Gain (Loss) on Disposal	Bond Interest/Stock Dividends Received During Year	Stated Contractual Maturity Date	NAIC Designation or Market Indicator (a)		
36291D-4G-5	GNMA POOL 625523	4.500%	07/15/39			6,293	6,293	6,341	6,340	.0	(47)	.0	(47)	.0	6,293	.0	.0	.0	.201	07/15/2039	1		
36292C-3R-3	GNMA POOL 645308	5.500%	06/15/38			7,337	7,337	7,337	7,279	.0	57	.0	57	.0	7,337	.0	.0	.0	.245	06/15/2038	1		
36292D-XII-7	GNMA POOL 646093	5.000%	01/15/38			7,049	7,049	7,551	7,538	.0	(489)	.0	(489)	.0	7,049	.0	.0	.0	.231	01/15/2038	1		
36292G-R2-3	GNMA POOL 648605	6.500%	11/15/35			.92	.92	.95	.94	.0	(2)	.0	(2)	.0	.92	.0	.0	.0	.4	11/15/2035	1		
36294U-UM-2	GNMA POOL 660388	3.500%	02/15/42			1,002	1,002	1,027	1,027	.0	(24)	.0	(24)	.0	1,002	.0	.0	.0	.26	02/15/2042	1		
36295B-YP-3	GNMA POOL 665886	5.500%	03/15/37			.47	.47	.46	.46	.0	.1	.0	.1	.0	.47	.0	.0	.0	.2	03/15/2037	1		
36295E-SA-6	GNMA POOL 668413	6.000%	04/15/37			7,772	7,772	7,809	7,807	.0	(35)	.0	(35)	.0	7,772	.0	.0	.0	.328	04/15/2037	1		
36295H-JT-8	GNMA POOL 670874	4.000%	08/15/41			.360	.360	.381	.380	.0	(21)	.0	(21)	.0	.360	.0	.0	.0	.10	08/15/2041	1		
36295K-4D-2	GNMA POOL 673220	6.000%	10/15/38			3,002	3,002	3,071	3,068	.0	(67)	.0	(67)	.0	3,002	.0	.0	.0	.114	10/15/2038	1		
36295P-5U-2	GNMA POOL 676859	5.000%	05/15/38			2,617	2,617	2,716	2,713	.0	(96)	.0	(96)	.0	2,617	.0	.0	.0	.86	05/15/2038	1		
36295P-OP-0	GNMA POOL 676462	6.000%	11/15/37			3,407	3,407	3,501	3,498	.0	(91)	.0	(91)	.0	3,407	.0	.0	.0	.132	11/15/2037	1		
36295Q-N7-1	GNMA POOL 677314	5.500%	09/15/38			.146	.146	.145	.145	.0	.0	.0	.0	.0	.146	.0	.0	.0	.5	09/15/2038	1		
36296A-JR-6	GNMA POOL 685272	5.000%	04/15/38			5,424	5,424	5,835	5,823	.0	(399)	.0	(399)	.0	5,424	.0	.0	.0	.182	04/15/2038	1		
36296D-GP-7	GNMA POOL 687906	5.500%	09/15/38			14,867	14,867	15,266	15,248	.0	(382)	.0	(382)	.0	14,867	.0	.0	.0	.547	09/15/2038	1		
36296F-GT-4	GNMA POOL 689710	6.500%	07/15/38			.119	.119	.122	.122	.0	(3)	.0	(3)	.0	.119	.0	.0	.0	.5	07/15/2038	1		
36296M-VR-6	GNMA POOL 695524	6.500%	09/15/38			.80	.80	.81	.80	.0	(1)	.0	(1)	.0	.80	.0	.0	.0	.3	09/15/2038	1		
36296Q-LQ-0	GNMA POOL 697935	4.500%	03/15/39			3,979	3,979	4,218	4,212	.0	(234)	.0	(234)	.0	3,979	.0	.0	.0	.121	03/15/2039	1		
36296U-3V-0	GNMA POOL 702012	5.000%	03/15/39			4,880	4,880	4,995	4,992	.0	(112)	.0	(112)	.0	4,880	.0	.0	.0	.164	03/15/2039	1		
36296U-Z2-9	GNMA POOL 701961	4.500%	06/15/39			2,362	2,362	2,506	2,502	.0	(140)	.0	(140)	.0	2,362	.0	.0	.0	.69	06/15/2039	1		
36296U-Z3-7	GNMA POOL 701962	4.500%	06/15/39			5,766	5,766	5,804	5,802	.0	(36)	.0	(36)	.0	5,766	.0	.0	.0	.173	06/15/2039	1		
36296X-GS-7	GNMA POOL 704109	6.000%	12/15/38			.898	.898	.929	.928	.0	(30)	.0	(30)	.0	.898	.0	.0	.0	.39	12/15/2038	1		
36296X-YS-7	GNMA POOL 704621	4.500%	07/15/39			1,196	1,196	1,258	1,256	.0	(60)	.0	(60)	.0	1,196	.0	.0	.0	.36	07/15/2039	1		
36297D-NG-8	GNMA POOL 708791	5.000%	05/15/39			.271	.271	.283	.282	.0	(11)	.0	(11)	.0	.271	.0	.0	.0	.9	05/15/2039	1		
36297G-BH-2	GNMA POOL 711140	4.500%	02/15/40			8,256	8,256	8,386	8,386	.0	(130)	.0	(130)	.0	8,256	.0	.0	.0	.255	02/15/2040	1		
36297H-RQ-3	GNMA POOL 712495	4.500%	06/15/39			.836	.836	.842	.842	.0	(6)	.0	(6)	.0	.836	.0	.0	.0	.25	06/15/2039	1		
36297K-KZ-3	GNMA POOL 714112	5.000%	08/15/39			4,054	4,054	4,211	4,207	.0	(153)	.0	(153)	.0	4,054	.0	.0	.0	.135	08/15/2039	1		
36297K-ZU-8	GNMA POOL 714555	4.500%	06/15/39			3,025	3,025	3,290	3,285	.0	(260)	.0	(260)	.0	3,025	.0	.0	.0	.91	06/15/2039	1		
912828-02-3	US TREASURY N/B	1.625%	04/30/19	Deutsche Bank		2,898,296	2,900,000	2,901,251	2,901,251	.0	.0	.0	.0	.0	2,901,251	.0	(2,955)	(2,955)	.10,757	04/30/2019	1		
912828-04-9	US TREASURY N/B	0.875%	08/15/17	BNY/ITC DEALERS CLEARA Citigroup Global Markets		3,787,822	3,800,000	3,792,288	.0	.0	.29	.0	.29	.0	3,792,316	.0	(4,495)	(4,495)	.2,259	08/15/2017	1		
912828-09-8	US TREASURY N/B	1.000%	09/15/17			4,993,937	5,000,000	4,995,516	.0	.0	.0	.0	.0	4,995,516	.0	(1,579)	(1,579)	.2,072	09/15/2017	1			
912828-SX-9	US TREASURY N/B	1.125%	05/31/19	Jeffries & Co		5,242,716	5,375,000	5,247,089	.0	.0	.71	.0	.71	.0	5,247,160	.0	(4,445)	(4,445)	.8,756	05/31/2019	1		
912828-WF-3	US TREASURY N/B	0.625%	11/15/16	Deutsche Bank		7,401,227	7,405,000	7,402,686	.0	.0	.115	.0	.115	.0	7,402,801	.0	(1,574)	(1,574)	.13,205	11/15/2016	1		
912828-WQ-9	US TREASURY N/B	0.500%	06/30/16	Goldman Sachs & Co Citigroup Global Markets		3,802,665	3,800,000	3,801,342	.0	.0	(4)	.0	(4)	.0	3,801,338	.0	1,327	1,327	.3,046	06/30/2016	1		
912828-WX-5	US TREASURY N/B	1.625%	06/30/19			1,321,685	1,325,000	1,324,381	.0	.0	.2	.0	.2	.0	1,324,383	.0	(2,697)	(2,697)	.936	06/30/2019	1		
912828-WY-6	US TREASURY N/B	1.625%	07/31/19	RBC Dominion		3,210,120	3,200,000	3,173,255	.0	.0	.142	.0	.142	.0	3,173,398	.0	.36,722	.36,722	.2,120	07/31/2019	1		
0599999	Subtotal - Bonds - U.S. Governments					33,403,524	33,550,056	33,429,869	702,882	.0	(45,860)	.0	(45,860)	.0	33,383,219	.0	.0	.0	20,304	20,304	64,354	XXX	XXX
57582N-UM-5	MASSACHUSETTS ST REF-SERIES A	5.000%	08/01/14	Maturity		2,400,000	2,400,000	2,697,900	2,419,605	.0	(19,605)	.0	(19,605)	.0	2,400,000	.0	.0	.0	.0	.0	120,000	08/01/2014	1FE
1799999	Subtotal - Bonds - U.S. States, Territories and Possessions					2,400,000	2,400,000	2,697,900	2,419,605	.0	(19,605)	.0	(19,605)	.0	2,400,000	.0	.0	.0	.0	.0	120,000	XXX	XXX
358802-F2-7	FRI SCO TEX INDP SCH DIST REF-SCH BLDG-SERIES C	5.000%	08/15/14	Maturity		540,000	540,000	598,687	544,641	.0	(4,641)	.0	(4,641)	.0	540,000	.0	.0	.0	.0	.0	27,000	08/15/2014	1FE
2499999	Subtotal - Bonds - U.S. Political Subdivisions of States, Territories and Possessions					540,000	540,000	598,687	544,641	.0	(4,641)	.0	(4,641)	.0	540,000	.0	.0	.0	.0	.0	27,000	XXX	XXX
31283H-6C-4	FHLMC GOLD POOL G01767	6.500%	12/01/32			12,776	12,776	13,016	13,001	.0	(224)	.0	(224)	.0	12,776	.0	.0	.0	.556	12/01/2032	1		
31283H-7E-9	FHLMC GOLD POOL G01793	6.000%	03/01/35			1,840	1,840	1,878	1,840	.0	(39)	.0	(39)	.0	1,840	.0	.0	.0	.73	03/01/2035	1		
31283K-J8-2	FHLMC GOLD POOL G11187	5.500%	09/01/16			2,805	2,805	2,895	2,834	.0	(29)	.0	(29)	.0	2,805	.0	.0	.0	.103	09/01/2016	1		
31283K-SF-6	FHLMC GOLD POOL G11418	6.500%	07/01/17			3,841	3,841	4,022	3,922	.0	(81)	.0	(81)	.0	3,841	.0	.0	.0	.168	07/01/2017	1		
31283K-YE-2	FHLMC GOLD POOL G11609	6.000%	08/01/17			1,956	1,956	2,053	1,996	.0	(40)	.0	(40)	.0	1,956	.0	.0	.0	.77	08/01/2017	1		
31287P-E8-2	FHLMC GOLD POOL G63759	6.500%	02/01/32			.41	.41	.43	.43	.0	(2)	.0	(2)	.0	.41	.0	.0	.0	.2	02/01/2032	1		
31287Y-CT-1	FHLMC GOLD POOL G70082	6.500%	08/01/32			.412	.412	.431	.426	.0	(14)	.0	(14)	.0	.412	.0	.0	.0	.18	08/01/2032	1		
31287Y-LL-6	FHLMC GOLD POOL G71231	6.500%	09/01/32			.11	.11	.11	.11	.0	.0	.0	.0	.11	.0	.0	.0	.0	.0	09/01/2032	1		
31288F-4Z-4	FHLMC GOLD POOL G77140	6.500%	03/01/33			.49	.49	.52	.51	.0	(2)	.0	(2)	.0	.49	.0	.0	.0	.2	03/01/2033	1		
31288F-H9-8	FHLMC GOLD POOL G76556	6.000%	02/01/33			.94	.94	.97	.96	.0	(3)	.0	(3)	.0	.94	.0	.0	.0	.4	02/01/2033	1		
31288F-YS-7	FHLMC GOLD POOL E98821	4.500%	09/01/18			2,382	2,382	2,397	2,382	.0	(6)	.0	(6)	.0	2,382	.0	.0	.0	.74	09/01/2018	1		
3128K0-E8-2	FHLMC GOLD POOL A40159	5.500%	11/01/35			8,475	8,475	8,179	8,191	.0	284	.0	284	.0	8,475	.0	.0	.0	.278	11/01/2035	1		
3128K1-ET-4	FHLMC GOLD POOL A41046	5.500%	12/01/35			5,354	5,354	5,159	5,162	.0	192	.0	192	.0	5,354	.0	.0	.0	.174	12/01/2035	1		

E05.1

STATEMENT AS OF SEPTEMBER 30, 2014 OF THE Community Insurance Company

SCHEDULE D - PART 4

Show All Long-Term Bonds and Stock Sold, Redeemed or Otherwise Disposed of During the Current Quarter

1	2	3	4	5	6	7	8	9	10	Change In Book/Adjusted Carrying Value					16	17	18	19	20	21	22
										11	12	13	14	15							
CUSIP Identification	Description	Foreign	Disposal Date	Name of Purchaser	Number of Shares of Stock	Consideration	Par Value	Actual Cost	Prior Year Book/Adjusted Carrying Value	Unrealized Valuation Increase/(Decrease)	Current Year's (Amortization)/Accretion	Current Year's Other Than Temporary Impairment Recognized	Total Change in Book/Adjusted Carrying Value (11 + 12 - 13)	Total Foreign Exchange Change in Book /Adjusted Carrying Value	Book/Adjusted Carrying Value at Disposal Date	Foreign Exchange Gain (Loss) on Disposal	Realized Gain (Loss) on Disposal	Total Gain (Loss) on Disposal	Bond Interest/Stock Dividends Received During Year	Stated Contractual Maturity Date	NAIC Designation or Market Indicator (a)
3128K1-TT-8	FHLMC GOLD POOL A41462	6.000%	01/01/36			1,810	1,810	1,791	1,791	.0	.19	.0	.19	.0	1,810	.0	.0	.0	.74	01/01/2036	1
3128K3-ZI-0	FHLMC GOLD POOL A43457	5.500%	03/01/36			17,438	17,438	16,798	16,806	.0	632	.0	632	.0	17,438	.0	.0	.0	663	03/01/2036	1
3128K4-JT-3	FHLMC GOLD POOL A43874	5.500%	03/01/36			11,782	11,782	11,352	11,357	.0	426	.0	426	.0	11,782	.0	.0	.0	432	03/01/2036	1
3128K4-KZ-7	FHLMC GOLD POOL A43912	5.500%	03/01/36			563	563	542	543	.0	20	.0	20	.0	563	.0	.0	.0	21	03/01/2036	1
3128K9-PS-7	FHLMC GOLD POOL A48533	6.000%	05/01/36			324	324	320	320	.0	.4	.0	.4	.0	324	.0	.0	.0	13	05/01/2036	1
3128K9-T9-5	FHLMC GOLD POOL A48676	6.000%	05/01/36			2,351	2,351	2,325	2,326	.0	25	.0	25	.0	2,351	.0	.0	.0	97	05/01/2036	1
3128KF-BZ-2	FHLMC GOLD POOL A52756	6.000%	08/01/36			9,381	9,381	9,643	9,630	.0	(249)	.0	(249)	.0	9,381	.0	.0	.0	393	08/01/2036	1
3128KF-GD-6	FHLMC GOLD POOL A52896	6.000%	10/01/36			519	519	527	526	.0	(7)	.0	(7)	.0	519	.0	.0	.0	18	10/01/2036	1
3128KG-AC-2	FHLMC GOLD POOL A53603	6.000%	11/01/36			1,843	1,843	1,822	1,823	.0	20	.0	20	.0	1,843	.0	.0	.0	81	11/01/2036	1
3128KQ-4X-1	FHLMC GOLD POOL A60838	6.000%	05/01/37			1,761	1,761	1,760	1,760	.0	.1	.0	.1	.0	1,761	.0	.0	.0	1	05/01/2037	1
3128KQ-B2-1	FHLMC GOLD POOL A60057	5.500%	05/01/37			4,731	4,731	4,619	4,624	.0	107	.0	107	.0	4,731	.0	.0	.0	171	05/01/2037	1
3128KV-A9-6	FHLMC GOLD POOL A64532	6.000%	08/01/37			10,888	10,888	11,092	11,088	.0	(196)	.0	(196)	.0	10,888	.0	.0	.0	455	08/01/2037	1
3128L7-D2-0	FHLMC GOLD POOL A73721	6.000%	03/01/38			223	223	228	228	.0	(5)	.0	(5)	.0	223	.0	.0	.0	9	03/01/2038	1
3128L7-FR-3	FHLMC GOLD POOL A73776	5.500%	03/01/38			259	259	261	261	.0	(2)	.0	(2)	.0	259	.0	.0	.0	10	03/01/2038	1
3128L7-PN-1	FHLMC GOLD POOL A74029	6.500%	03/01/38			2,597	2,597	2,679	2,676	.0	(78)	.0	(78)	.0	2,597	.0	.0	.0	126	03/01/2038	1
3128LX-AE-0	FHLMC GOLD POOL G01805	4.500%	04/01/35			1,763	1,763	1,650	1,654	.0	108	.0	108	.0	1,763	.0	.0	.0	54	04/01/2035	1
3128LX-AU-4	FHLMC GOLD POOL G01819	5.000%	06/01/35			4,846	4,846	4,770	4,773	.0	74	.0	74	.0	4,846	.0	.0	.0	161	06/01/2035	1
3128LX-AY-6	FHLMC GOLD POOL G01823	6.000%	05/01/35			3,237	3,237	3,309	3,305	.0	(68)	.0	(68)	.0	3,237	.0	.0	.0	128	05/01/2035	1
3128LX-EM-8	FHLMC GOLD POOL G01940	5.000%	10/01/35			6,218	6,218	5,824	5,841	.0	378	.0	378	.0	6,218	.0	.0	.0	206	10/01/2035	1
3128LX-LH-1	FHLMC GOLD POOL G02384	6.000%	11/01/36			1,814	1,814	1,819	1,818	.0	(4)	.0	(4)	.0	1,814	.0	.0	.0	71	11/01/2036	1
3128M1-BA-6	FHLMC GOLD POOL G11933	5.000%	04/01/21			1,739	1,739	1,685	1,685	.0	44	.0	44	.0	1,739	.0	.0	.0	57	04/01/2021	1
3128M4-JJ-3	FHLMC GIANT POOL G02665	5.500%	03/01/37			7,881	7,881	7,933	7,930	.0	(49)	.0	(49)	.0	7,881	.0	.0	.0	288	03/01/2037	1
3128M4-K6-9	FHLMC GIANT POOL G02717	5.500%	02/01/37			9,446	9,446	9,085	9,100	.0	346	.0	346	.0	9,446	.0	.0	.0	335	02/01/2037	1
3128M4-SB-0	FHLMC GIANT POOL G02914	5.500%	04/01/37			5,873	5,873	5,733	5,739	.0	135	.0	135	.0	5,873	.0	.0	.0	216	04/01/2037	1
3128M5-NP-1	FHLMC GOLD POOL G03698	6.000%	12/01/37			6,479	6,479	6,623	6,616	.0	(137)	.0	(137)	.0	6,479	.0	.0	.0	258	12/01/2037	1
3128M5-NU-0	FHLMC GOLD POOL G03703	5.500%	12/01/37			4,345	4,345	4,457	4,452	.0	(107)	.0	(107)	.0	4,345	.0	.0	.0	161	12/01/2037	1
3128M5-O6-0	FHLMC GOLD POOL G03777	5.000%	11/01/36			2,394	2,394	2,320	2,322	.0	72	.0	72	.0	2,394	.0	.0	.0	78	11/01/2036	1
3128M5-U7-3	FHLMC GOLD POOL G03906	6.000%	12/01/35			98	98	100	100	.0	(2)	.0	(2)	.0	98	.0	.0	.0	4	12/01/2035	1
3128M6-LB-2	FHLMC GIANT POOL G04522	5.000%	06/01/38			3,961	3,961	4,102	4,097	.0	(136)	.0	(136)	.0	3,961	.0	.0	.0	130	06/01/2038	1
3128M7-4Q-6	FHLMC POOL G05931	4.500%	07/01/40			111,116	111,116	115,752	115,608	.0	(4,492)	.0	(4,492)	.0	111,116	.0	.0	.0	3,366	07/01/2040	1
3128M7-DJ-2	FHLMC POOL G05205	5.000%	01/01/39			6,001	6,001	6,411	6,395	.0	(394)	.0	(394)	.0	6,001	.0	.0	.0	1	01/01/2039	1
3128M7-WU-6	FHLMC POOL G05759	5.500%	01/01/39			1,998	1,998	2,095	2,091	.0	(93)	.0	(93)	.0	1,998	.0	.0	.0	72	01/01/2039	1
3128M9-GS-7	FHLMC GOLD POOL G06209	5.500%	05/01/40			39,675	39,675	42,577	42,530	.0	(2,855)	.0	(2,855)	.0	39,675	.0	.0	.0	1,457	05/01/2040	1
3128M9-JF-0	FHLMC GOLD POOL G07162	3.000%	10/01/42			39,202	39,202	37,579	37,593	.0	1,609	.0	1,609	.0	39,202	.0	.0	.0	784	10/01/2042	1
3128M9-07-1	FHLMC GOLD POOL G14778	3.500%	05/01/28	CS First Boston		654,217	621,768	651,691	650,967	.0	(348)	.0	(348)	.0	650,619	.0	3,598	3,598	13,722	05/01/2028	1
3128M9-07-1	FHLMC GOLD POOL G14778	3.500%	05/01/28			31,108	31,108	32,605	32,569	.0	(1,461)	.0	(1,461)	.0	31,108	.0	.0	.0	2,466	05/01/2028	1
3128MJ-AG-5	FHLMC GOLD POOL G08006	6.000%	08/01/34			1,957	1,957	1,999	1,997	.0	(41)	.0	(41)	.0	1,957	.0	.0	.0	79	08/01/2034	1
3128MJ-DE-7	FHLMC GOLD POOL G08100	5.500%	12/01/35			3,549	3,549	3,436	3,438	.0	111	.0	111	.0	3,549	.0	.0	.0	127	12/01/2035	1
3128MJ-EN-6	FHLMC GOLD POOL G08140	6.000%	07/01/36			38,919	38,919	39,234	39,215	.0	(296)	.0	(296)	.0	38,919	.0	.0	.0	1,548	07/01/2036	1
3128MJ-JN-1	FHLMC GOLD POOL G08268	5.000%	05/01/38			8,634	8,634	8,769	8,763	.0	(129)	.0	(129)	.0	8,634	.0	.0	.0	280	05/01/2038	1
3128MJ-JX-9	FHLMC GOLD POOL G08277	5.000%	07/01/38			6,365	6,365	6,488	6,483	.0	(118)	.0	(118)	.0	6,365	.0	.0	.0	221	07/01/2038	1
3128MJ-PG-9	FHLMC GOLD POOL G08422	4.500%	10/01/40			4,396	4,396	4,565	4,560	.0	(164)	.0	(164)	.0	4,396	.0	.0	.0	120	10/01/2040	1
3128MJ-R3-6	FHLMC GOLD POOL G08505	3.000%	09/01/42			83,659	83,659	88,430	88,304	.0	(4,646)	.0	(4,646)	.0	83,659	.0	.0	.0	1,663	09/01/2042	1
3128MJ-TB-6	FHLMC GOLD POOL G08545	3.500%	09/01/43			120,304	120,304	122,137	122,126	.0	(1,821)	.0	(1,821)	.0	120,304	.0	.0	.0	2,800	09/01/2043	1
3128MJ-AF-0	FHLMC GOLD POOL G18005	5.000%	08/01/19			3,924	3,924	3,805	3,837	.0	87	.0	87	.0	3,924	.0	.0	.0	129	08/01/2019	1
3128P7-K3-6	FHLMC POOL C91214	5.000%	08/01/28			1,183	1,183	1,269	1,265	.0	(82)	.0	(82)	.0	1,183	.0	.0	.0	40	08/01/2028	1
3128PK-VE-1	FHLMC GOLD POOL J07813	4.500%	05/01/23			3,579	3,579	3,643	3,635	.0	(55)	.0	(55)	.0	3,579	.0	.0	.0	108	05/01/2023	1
3128PL-G9-7	FHLMC GOLD POOL J08324	5.000%	07/01/23			88	88	90	90	.0	(2)	.0	(2)	.0	88	.0	.0	.0	3	07/01/2023	1
3128PS-CQ-8	FHLMC GOLD POOL J12779	4.000%	08/01/25			23,520	23,520	24,652	24,570	.0	(1,049)	.0	(1,049)	.0	23,520	.0	.0	.0	624	08/01/2025	1
3128PV-M6-4	FHLMC GOLD POOL J15781	4.000%	06/01/26			45,081	45,081	48,025	47,900	.0	(2,819)	.0	(2,819)	.0	45,081	.0	.0	.0	1,199	06/01/2026	1
312926-SH-4	FHLMC GOLD POOL A80861	5.000%	07/01/38			167	167	159	159	.0	.8	.0	.8	.0	167	.0	.0	.0	6	07/01/2038	1
312926-ZS-4	FHLMC GOLD POOL C00785	6.500%	06/01/29			399	399	386	387	.0	12	.0	12	.0	399	.0	.0	.0	18	06/01/2029	1
312926-ZF-6	FHLMC GOLD POOL C00742	6.500%	04/01/29			4,982	4,982	4,979	4,978	.0	.4	.0	.4	.0	4,982	.0	.0	.0	215	04/01/2029	1
312926-ZZ-2	FHLMC GOLD POOL C00760	6.500%	05/01/29			2,324	2,324	2,305	2,306	.0	.18	.0	.18	.0	2,324	.0	.0	.0	105	05/01/2029	1
31292H-J5-4	FHLMC GOLD POOL C01184	6.500%	06/01/31			845	845	839	839	.0	.6	.0	.6	.0	845	.0	.0	.0	38	06/01/2031	1
31292H-NM-2	FHLMC GOLD POOL C01552	5.500%	05/01/33			119,798	119,798	118,785	118,827	.0	972	.0	972	.0	119,798	.0	.0	.0	4,391	05/01/2033	1
31292H-QU-8	FHLMC POOL C12267	6.500%	07/01/28			10	10	9	9	.0	.0	.0	.0	.0	10	.0	.0	.0	0	07/01/2028	1
312930-AN-0	FHLMC GOLD POOL A83613	5.500%	12/01/38			3,603	3,603	3,662	3,659	.0	(56)	.0	(56)	.0	3,603	.0	.0	.0	132	12/01/2038	1

STATEMENT AS OF SEPTEMBER 30, 2014 OF THE Community Insurance Company

SCHEDULE D - PART 4

Show All Long-Term Bonds and Stock Sold, Redeemed or Otherwise Disposed of During the Current Quarter

1	2	3	4	5	6	7	8	9	10	Change In Book/Adjusted Carrying Value					16	17	18	19	20	21	22
										11	12	13	14	15							
CUSIP Identification	Description	Foreign	Disposal Date	Name of Purchaser	Number of Shares of Stock	Consideration	Par Value	Actual Cost	Prior Year Book/Adjusted Carrying Value	Unrealized Valuation Increase/(Decrease)	Current Year's (Amortization)/Accretion	Current Year's Other Than Temporary Impairment Recognized	Total Change in Book/Adjusted Carrying Value (11 + 12 - 13)	Total Foreign Exchange Change in Book /Adjusted Carrying Value	Book/Adjusted Carrying Value at Disposal Date	Foreign Exchange Gain (Loss) on Disposal	Realized Gain (Loss) on Disposal	Total Gain (Loss) on Disposal	Bond Interest/Stock Dividends Received During Year	Stated Contractual Maturity Date	NAIC Designation or Market Indicator (a)
312931-WW-2	FHLMC GOLD POOL A85225	4.500%	03/01/39	Paydown		5,182	5,182	5,199	5,198	.0	(16)	.0	(16)	.0	5,182	.0	.0	.0	155	03/01/2039	1
312932-GV-2	FHLMC GOLD POOL A85612	4.500%	04/01/39	Paydown		9,099	9,099	9,250	9,244	.0	(145)	.0	(145)	.0	9,099	.0	.0	.0	274	04/01/2039	1
312932-MQ-6	FHLMC GOLD POOL A85767	5.000%	04/01/39	Paydown		380	380	380	380	.0	(17)	.0	(17)	.0	380	.0	.0	.0	12	04/01/2039	1
312933-NB-3	FHLMC GOLD POOL A86715	4.500%	06/01/39	Paydown		5,635	5,635	5,743	5,742	.0	(107)	.0	(107)	.0	5,635	.0	.0	.0	178	06/01/2039	1
312933-Z5-6	FHLMC GOLD POOL A87064	4.000%	06/01/39	Paydown		2,971	2,971	2,913	2,915	.0	56	.0	56	.0	2,971	.0	.0	.0	79	06/01/2039	1
312934-CG-5	FHLMC GOLD POOL A87271	5.500%	07/01/39	Paydown		9,144	9,144	9,655	9,604	.0	(461)	.0	(461)	.0	9,144	.0	.0	.0	296	07/01/2039	1
312934-YD-8	FHLMC GOLD POOL A87908	4.500%	08/01/39	Paydown		71,244	71,244	71,439	71,428	.0	(184)	.0	(184)	.0	71,244	.0	.0	.0	2,140	08/01/2039	1
312935-GE-3	FHLMC GOLD POOL A88297	4.500%	09/01/39	Paydown		7,772	7,772	7,826	7,824	.0	(52)	.0	(52)	.0	7,772	.0	.0	.0	227	09/01/2039	1
312935-JA-8	FHLMC GOLD POOL A88357	4.500%	09/01/39	Paydown		3,775	3,775	3,956	3,950	.0	(175)	.0	(175)	.0	3,775	.0	.0	.0	115	09/01/2039	1
312936-U2-1	FHLMC GOLD POOL A89601	4.500%	11/01/39	Paydown		5,150	5,150	5,420	5,412	.0	(262)	.0	(262)	.0	5,150	.0	.0	.0	157	11/01/2039	1
312938-QK-2	FHLMC GOLD POOL A90458	4.500%	01/01/40	Paydown		3,823	3,823	4,063	4,056	.0	(233)	.0	(233)	.0	3,823	.0	.0	.0	126	01/01/2040	1
312939-JJ-1	FHLMC GOLD POOL A91165	5.000%	02/01/40	Paydown		5,266	5,266	5,473	5,466	.0	(200)	.0	(200)	.0	5,266	.0	.0	.0	179	02/01/2040	1
312939-RF-0	FHLMC GOLD POOL A91386	4.500%	03/01/40	Paydown		4,451	4,451	4,487	4,486	.0	(35)	.0	(35)	.0	4,451	.0	.0	.0	131	03/01/2040	1
312939-A5-2	FHLMC GOLD POOL C26328	6.500%	05/01/29	Paydown		.8	.8	.8	.8	.0	.0	.0	.0	.0	.8	.0	.0	.0	.0	05/01/2029	1
312939-XR-9	FHLMC GOLD POOL C26988	6.500%	05/01/29	Paydown		.27	.27	.26	.26	.0	.1	.0	.1	.0	.27	.0	.0	.0	.1	05/01/2029	1
312939-XX-6	FHLMC GOLD POOL C26994	6.500%	05/01/29	Paydown		1,683	1,683	1,623	1,628	.0	55	.0	55	.0	1,683	.0	.0	.0	79	05/01/2029	1
312939-CC-3	FHLMC GOLD POOL C27267	6.500%	06/01/29	Paydown		123	123	117	119	.0	4	.0	4	.0	123	.0	.0	.0	5	06/01/2029	1
312939-DR-7	FHLMC GOLD POOL C28212	6.500%	06/01/29	Paydown		398	398	387	388	.0	10	.0	10	.0	398	.0	.0	.0	17	06/01/2029	1
312939-EP-0	FHLMC GOLD POOL C28242	6.500%	06/01/29	Paydown		710	710	690	692	.0	17	.0	17	.0	710	.0	.0	.0	31	06/01/2029	1
312939-F6-1	FHLMC GOLD POOL C28289	6.500%	07/01/29	Paydown		3,328	3,328	3,236	3,246	.0	82	.0	82	.0	3,328	.0	.0	.0	127	07/01/2029	1
31293T-FC-6	FHLMC GOLD POOL C29163	6.500%	07/01/29	Paydown		315	315	301	302	.0	13	.0	13	.0	315	.0	.0	.0	15	07/01/2029	1
31293T-HZ-3	FHLMC GOLD POOL C29248	6.500%	08/01/29	Paydown		77	77	74	74	.0	3	.0	3	.0	77	.0	.0	.0	3	08/01/2029	1
31293Y-L6-1	FHLMC GOLD POOL C33049	7.500%	12/01/29	Paydown		32	32	33	33	.0	.0	.0	.0	.0	32	.0	.0	.0	2	12/01/2029	1
31293Y-RF-5	FHLMC GOLD POOL C33186	7.500%	12/01/29	Paydown		77	77	75	76	.0	1	.0	1	.0	77	.0	.0	.0	4	12/01/2029	1
312942-E2-7	FHLMC GOLD POOL A93753	5.000%	08/01/40	Paydown		1,067	1,067	1,132	1,130	.0	(63)	.0	(63)	.0	1,067	.0	.0	.0	36	08/01/2040	1
312942-U7-8	FHLMC GOLD POOL A94206	4.500%	10/01/40	Paydown		3,461	3,461	3,524	3,522	.0	(61)	.0	(61)	.0	3,461	.0	.0	.0	101	10/01/2040	1
312943-3W-1	FHLMC GOLD POOL A95313	4.500%	12/01/40	Paydown		554	554	575	574	.0	(21)	.0	(21)	.0	554	.0	.0	.0	16	12/01/2040	1
312943-DO-3	FHLMC GOLD POOL A94611	4.500%	10/01/40	Paydown		69,702	69,702	71,542	71,489	.0	(1,787)	.0	(1,787)	.0	69,702	.0	.0	.0	2,087	10/01/2040	1
312943-UJ-0	FHLMC GOLD POOL A95085	4.000%	11/01/40	Paydown		7,409	7,409	7,701	7,693	.0	(283)	.0	(283)	.0	7,409	.0	.0	.0	199	11/01/2040	1
312943-ZX-4	FHLMC GOLD POOL A95258	4.000%	11/01/40	Paydown		35,865	35,865	35,232	35,245	.0	619	.0	619	.0	35,865	.0	.0	.0	958	11/01/2040	1
312944-KX-8	FHLMC GOLD POOL A95710	4.000%	12/01/40	Paydown		9,580	9,580	9,443	9,446	.0	134	.0	134	.0	9,580	.0	.0	.0	281	12/01/2040	1
312944-LP-4	FHLMC GOLD POOL A95734	4.000%	12/01/40	Paydown		11,650	11,650	11,521	11,525	.0	125	.0	125	.0	11,650	.0	.0	.0	321	12/01/2040	1
312945-3D-8	FHLMC GOLD POOL A97096	4.000%	02/01/41	Paydown		4,623	4,623	4,552	4,554	.0	69	.0	69	.0	4,623	.0	.0	.0	124	02/01/2041	1
312945-3N-6	FHLMC GOLD POOL A97105	3.500%	02/01/41	Paydown		1,056	1,056	996	998	.0	58	.0	58	.0	1,056	.0	.0	.0	25	02/01/2041	1
312946-OT-6	FHLMC GOLD POOL A97666	4.500%	03/01/41	Paydown		17,685	17,685	18,395	18,345	.0	(660)	.0	(660)	.0	17,685	.0	.0	.0	563	03/01/2041	1
31294K-N4-3	FHLMC GOLD POOL E01311	5.500%	02/01/18	Paydown		1,478	1,478	1,542	1,509	.0	(31)	.0	(31)	.0	1,478	.0	.0	.0	54	02/01/2018	1
31294K-SN-6	FHLMC GOLD POOL E01425	4.500%	08/01/18	Paydown		5,678	5,678	5,684	5,677	.0	1	.0	1	.0	5,678	.0	.0	.0	171	08/01/2018	1
31294K-Y9-0	FHLMC GOLD POOL E01636	4.000%	03/01/19	Paydown		8,173	8,173	8,190	8,179	.0	(5)	.0	(5)	.0	8,173	.0	.0	.0	220	03/01/2019	1
312965-ZY-5	FHLMC GOLD POOL B13459	4.500%	04/01/19	Paydown		3,541	3,541	3,349	3,397	.0	144	.0	144	.0	3,541	.0	.0	.0	108	04/01/2019	1
312967-65-5	FHLMC GOLD POOL B14720	4.500%	05/01/19	Paydown		3,360	3,360	3,204	3,251	.0	109	.0	109	.0	3,360	.0	.0	.0	104	05/01/2019	1
31296L-FT-3	FHLMC GOLD POOL A11978	5.500%	08/01/33	Paydown		908	908	936	935	.0	(26)	.0	(26)	.0	908	.0	.0	.0	34	08/01/2033	1
31296N-CQ-8	FHLMC GOLD POOL A13679	6.000%	09/01/33	Paydown		.8	.8	.8	.8	.0	.0	.0	.0	.0	.8	.0	.0	.0	.0	09/01/2033	1
31296N-W2-9	FHLMC GOLD POOL A14265	6.000%	10/01/33	Paydown		46	46	47	47	.0	(1)	.0	(1)	.0	46	.0	.0	.0	2	10/01/2033	1
31296P-YM-8	FHLMC GOLD POOL A15216	5.500%	10/01/33	Paydown		310	310	313	313	.0	(3)	.0	(3)	.0	310	.0	.0	.0	11	10/01/2033	1
31296P-YP-1	FHLMC GOLD POOL A15218	5.500%	10/01/33	Paydown		343	343	345	345	.0	(1)	.0	(1)	.0	343	.0	.0	.0	13	10/01/2033	1
31297A-3F-9	FHLMC GOLD POOL A23498	6.000%	06/01/34	Paydown		860	860	879	878	.0	(18)	.0	(18)	.0	860	.0	.0	.0	34	06/01/2034	1
31297B-LR-1	FHLMC GOLD POOL A23936	6.000%	07/01/34	Paydown		15,075	15,075	15,410	15,391	.0	(316)	.0	(316)	.0	15,075	.0	.0	.0	603	07/01/2034	1
31297C-NH-9	FHLMC GOLD POOL A24892	6.000%	07/01/34	Paydown		354	354	361	361	.0	(7)	.0	(7)	.0	354	.0	.0	.0	14	07/01/2034	1
31297C-RA-0	FHLMC GOLD POOL A24981	6.000%	07/01/34	Paydown		64	64	66	66	.0	(1)	.0	(1)	.0	64	.0	.0	.0	3	07/01/2034	1
31297C-VZ-7	FHLMC GOLD POOL A25228	6.000%	08/01/34	Paydown		73	73	74	74	.0	(1)	.0	(1)	.0	73	.0	.0	.0	3	08/01/2034	1
31297E-DL-7	FHLMC GOLD POOL A26407	6.000%	09/01/34	Paydown		278	278	284	284	.0	(6)	.0	(6)	.0	278	.0	.0	.0	11	09/01/2034	1
31297E-ZZ-2	FHLMC GOLD POOL A27060	6.000%	09/01/34	Paydown		28	28	29	29	.0	(1)	.0	(1)	.0	28	.0	.0	.0	1	09/01/2034	1
31297F-65-6	FHLMC GOLD POOL A27420	6.000%	10/01/34	Paydown		47	47	48	48	.0	(1)	.0	(1)	.0	47	.0	.0	.0	2	10/01/2034	1
31297K-SA-5	FHLMC GOLD POOL A30539	6.000%	12/01/34	Paydown		15	15	15	15	.0	.0	.0	.0	.0	15	.0	.0	.0	2	12/01/2034	1
31297L-TY-6	FHLMC GOLD POOL A31467	6.000%	02/01/35	Paydown		241	241	246	245	.0	(5)	.0	(5)	.0	241	.0	.0	.0	10	02/01/2035	1
31297N-MM-5	FHLMC GOLD POOL A33064	6.000%	01/01/32	Paydown		2,540	2,540	2,596	2,593	.0	(53)	.0	(53)	.0	2,540	.0	.0	.0	102	01/01/2032	1
31297S-XM-0	FHLMC GOLD POOL A36993	4.500%	08/01/35	Paydown		4,546	4,546	4,742	4,735	.0	(188)	.0	(188)	.0	4,546	.0	.0	.0	138	08/01/2035	1
31297U-BG-4	FHLMC GOLD POOL A38139	5.500%	10/01/35	Paydown		268	268	258	258	.0	10	.0	10	.0	268	.0	.0	.0	10	10/01/2035	1

STATEMENT AS OF SEPTEMBER 30, 2014 OF THE Community Insurance Company

SCHEDULE D - PART 4

Show All Long-Term Bonds and Stock Sold, Redeemed or Otherwise Disposed of During the Current Quarter

1	2	3	4	5	6	7	8	9	10	Change In Book/Adjusted Carrying Value					16	17	18	19	20	21	22
										11	12	13	14	15							
CUSIP Identification	Description	Foreign	Disposal Date	Name of Purchaser	Number of Shares of Stock	Consideration	Par Value	Actual Cost	Prior Year Book/Adjusted Carrying Value	Unrealized Valuation Increase/(Decrease)	Current Year's (Amortization)/Accretion	Current Year's Other Than Temporary Impairment Recognized	Total Change in Book/Adjusted Carrying Value (11 + 12 - 13)	Total Foreign Exchange Change in Book /Adjusted Carrying Value	Book/Adjusted Carrying Value at Disposal Date	Foreign Exchange Gain (Loss) on Disposal	Realized Gain (Loss) on Disposal	Total Gain (Loss) on Disposal	Bond Interest/Stock Dividends Received During Year	Stated Contractual Maturity Date	NAIC Designation or Market Indicator (a)
31297U-T6-7	FHLMC GOLD POOL A38673 5.500% 10/01/35		09/01/2014	Paydown		8,985	8,985	8,905	8,908	.0	.77	.0	.77	.0	8,985	.0	.0	.0	329	10/01/2035	1
31298P-7A-2	FHLMC GOLD POOL C53589 6.500% 06/01/31		09/01/2014	Paydown		96	96	101	99	.0	(3)	.0	(3)	.0	96	.0	.0	.0	4	06/01/2031	1
3132GE-LL-2	FHLMC POOL Q01231 5.000% 06/01/41		09/01/2014	Paydown		133	133	142	141	.0	(8)	.0	(8)	.0	133	.0	.0	.0	4	06/01/2041	1
3132GF-VU-8	FHLMC POOL Q02427 4.500% 08/01/41		09/01/2014	Paydown		155,225	155,225	160,985	160,811	.0	(5,587)	.0	(5,587)	.0	155,225	.0	.0	.0	4,499	08/01/2041	1
3132GF-VX-2	FHLMC POOL Q02430 4.000% 08/01/41		09/01/2014	Paydown		4,107	4,107	4,267	4,262	.0	(156)	.0	(156)	.0	4,107	.0	.0	.0	110	08/01/2041	1
3132GF-WA-1	FHLMC POOL Q02441 4.000% 08/01/41		09/01/2014	Paydown		126,127	126,127	127,093	127,059	.0	(932)	.0	(932)	.0	126,127	.0	.0	.0	3,259	08/01/2041	1
3132GJ-U3-1	FHLMC POOL Q03602 4.500% 09/01/41		09/01/2014	Paydown		7,152	7,152	7,568	7,554	.0	(401)	.0	(401)	.0	7,152	.0	.0	.0	189	09/01/2041	1
3132GR-2T-7	FHLMC POOL Q06786 3.500% 03/01/42		09/01/2014	Paydown		6,173	6,173	6,376	6,367	.0	(195)	.0	(195)	.0	6,173	.0	.0	.0	158	03/01/2042	1
3132GU-G2-4	FHLMC POOL Q08917 3.500% 06/01/42		09/01/2014	Paydown		8,916	8,916	9,245	9,241	.0	(325)	.0	(325)	.0	8,916	.0	.0	.0	209	06/01/2042	1
3132HR-CC-2	FHLMC POOL Q14567 3.000% 01/01/43		09/01/2014	Paydown		2,677	2,677	2,791	2,790	.0	(113)	.0	(113)	.0	2,677	.0	.0	.0	54	01/01/2043	1
3132J6-2B-9	FHLMC GOLD POOL Q15769 3.000% 02/01/43		09/01/2014	Paydown		11,086	11,086	11,443	11,436	.0	(350)	.0	(350)	.0	11,086	.0	.0	.0	208	02/01/2043	1
3132J6-6Y-5	FHLMC GOLD POOL Q15886 3.000% 02/01/43		09/01/2014	Paydown		69,483	69,483	67,763	67,783	.0	1,700	.0	1,700	.0	69,483	.0	.0	.0	1,390	02/01/2043	1
3132J8-C7-3	FHLMC GOLD POOL Q16893 3.500% 04/01/43		08/25/2014	Nomura Securities		3,002,263	2,930,377	2,950,523	2,950,307	.0	(227)	.0	(227)	.0	2,950,081	.0	52,182	52,182	71,225	04/01/2043	1
3132J8-C7-3	FHLMC GOLD POOL Q16893 3.500% 04/01/43		09/01/2014	Paydown		44,015	44,015	44,318	44,315	.0	(299)	.0	(299)	.0	44,015	.0	.0	.0	9,655	04/01/2043	1
31335H-WE-9	FHLMC GOLD POOL Q09645 5.500% 03/01/23		09/01/2014	Paydown		3,001	3,001	2,950	2,956	.0	45	.0	45	.0	3,001	.0	.0	.0	111	03/01/2023	1
31335H-XL-2	FHLMC GOLD POOL Q30683 5.000% 06/01/23		09/01/2014	Paydown		3,713	3,713	3,582	3,597	.0	116	.0	116	.0	3,713	.0	.0	.0	123	06/01/2023	1
31347P-5N-7	FHLMC POOL 532653 8.500% 06/01/18		09/01/2014	Paydown		620	620	651	624	.0	(3)	.0	(3)	.0	620	.0	.0	.0	35	06/01/2018	1
31368H-JS-3	FNMA POOL 190273 7.000% 08/01/26		09/01/2014	Paydown		259	259	264	263	.0	(4)	.0	(4)	.0	259	.0	.0	.0	12	08/01/2026	1
31371L-DX-4	FNMA POOL 254918 4.500% 09/01/33		09/01/2014	Paydown		5,881	5,881	5,359	5,382	.0	498	.0	498	.0	5,881	.0	.0	.0	176	09/01/2033	1
31371L-FY-0	FNMA POOL 254983 5.500% 12/01/33		09/01/2014	Paydown		5,921	5,921	5,743	5,750	.0	171	.0	171	.0	5,921	.0	.0	.0	215	12/01/2033	1
31371L-QY-8	FNMA POOL 255271 5.000% 06/01/24		09/01/2014	Paydown		10,227	10,227	10,195	10,194	.0	32	.0	32	.0	10,227	.0	.0	.0	339	06/01/2024	1
31371M-5M-3	FNMA POOL 256553 6.000% 01/01/37		09/01/2014	Paydown		4,429	4,429	4,439	4,438	.0	(9)	.0	(9)	.0	4,429	.0	.0	.0	178	01/01/2037	1
31371M-CF-2	FNMA POOL 255770 5.500% 07/01/35		09/01/2014	Paydown		13,446	13,446	13,019	13,035	.0	410	.0	410	.0	13,446	.0	.0	.0	480	07/01/2035	1
31371M-FB-5	FNMA POOL 255891 5.000% 10/01/20		09/01/2014	Paydown		651	651	642	644	.0	8	.0	8	.0	651	.0	.0	.0	22	10/01/2020	1
31371M-Y9-2	FNMA POOL 256436 6.000% 10/01/36		09/01/2014	Paydown		4,166	4,166	4,198	4,196	.0	(30)	.0	(30)	.0	4,166	.0	.0	.0	162	10/01/2036	1
31371N-FP-5	FNMA POOL 256774 7.000% 06/01/37		09/01/2014	Paydown		1,675	1,675	1,725	1,722	.0	(48)	.0	(48)	.0	1,675	.0	.0	.0	81	06/01/2037	1
31371N-GG-4	FNMA POOL 256799 5.500% 07/01/37		09/01/2014	Paydown		1,635	1,635	1,611	1,612	.0	23	.0	23	.0	1,635	.0	.0	.0	61	07/01/2037	1
31371N-GU-3	FNMA POOL 256811 7.000% 07/01/37		09/01/2014	Paydown		2,816	2,816	2,900	2,896	.0	(80)	.0	(80)	.0	2,816	.0	.0	.0	132	07/01/2037	1
31371N-LK-2	FNMA POOL 256866 5.000% 08/01/27		09/01/2014	Paydown		1,000	1,000	954	957	.0	43	.0	43	.0	1,000	.0	.0	.0	33	08/01/2027	1
31371P-C5-7	FNMA POOL 257592 5.000% 03/01/39		09/01/2014	Paydown		1,538	1,538	1,578	1,576	.0	(38)	.0	(38)	.0	1,538	.0	.0	.0	51	03/01/2039	1
31374T-EU-9	FNMA POOL 323347 7.000% 09/01/28		09/01/2014	Paydown		335	335	341	340	.0	(5)	.0	(5)	.0	335	.0	.0	.0	17	09/01/2028	1
31376K-RC-2	FNMA POOL 357883 5.000% 05/01/35		09/01/2014	Paydown		113,091	113,091	109,661	109,761	.0	3,330	.0	3,330	.0	113,091	.0	.0	.0	3,622	05/01/2035	1
31376K-UK-0	FNMA POOL 357986 4.500% 08/01/20		09/01/2014	Paydown		13,136	13,136	12,482	12,648	.0	487	.0	487	.0	13,136	.0	.0	.0	386	08/01/2020	1
31379U-5D-9	FNMA POOL 430244 7.000% 06/01/28		09/01/2014	Paydown		111	111	114	113	.0	(1)	.0	(1)	.0	111	.0	.0	.0	5	06/01/2028	1
31380C-U3-0	FNMA POOL 436302 6.500% 08/01/28		09/01/2014	Paydown		37	37	37	37	.0	.0	.0	.0	.0	37	.0	.0	.0	2	08/01/2028	1
31384Y-QX-3	FNMA POOL 535170 5.500% 09/01/14		08/01/2014	Paydown		69	69	72	70	.0	(1)	.0	(1)	.0	69	.0	.0	.0	2	09/01/2014	1
31384H-B9-0	FNMA POOL 535664 7.000% 01/01/31		09/01/2014	Paydown		6,628	6,628	7,016	6,962	.0	(335)	.0	(335)	.0	6,628	.0	.0	.0	310	01/01/2031	1
31385J-JC-3	FNMA POOL 545759 6.500% 07/01/32		09/01/2014	Paydown		833	833	868	866	.0	(32)	.0	(32)	.0	833	.0	.0	.0	36	07/01/2032	1
31385X-A9-8	FNMA POOL 555432 5.500% 05/01/33		09/01/2014	Paydown		85,455	85,455	89,407	89,231	.0	(3,777)	.0	(3,777)	.0	85,455	.0	.0	.0	3,113	05/01/2033	1
31385X-AZ-0	FNMA POOL 555424 5.500% 05/01/33		09/01/2014	Paydown		85,967	85,967	95,209	94,892	.0	(8,925)	.0	(8,925)	.0	85,967	.0	.0	.0	3,150	05/01/2033	1
31385X-EW-3	FNMA POOL 555549 5.000% 06/01/18		09/01/2014	Paydown		5,280	5,280	5,097	5,159	.0	121	.0	121	.0	5,280	.0	.0	.0	175	06/01/2018	1
31385X-GA-9	FNMA POOL 555593 6.000% 02/01/18		09/01/2014	Paydown		5,958	5,958	6,199	6,064	.0	(106)	.0	(106)	.0	5,958	.0	.0	.0	237	02/01/2018	1
31385X-JH-8	FNMA POOL 555677 5.500% 07/01/33		09/01/2014	Paydown		175,687	175,687	174,686	174,709	.0	978	.0	978	.0	175,687	.0	.0	.0	6,435	07/01/2033	1
31385X-NY-9	FNMA POOL 555807 6.000% 04/01/18		09/01/2014	Paydown		978	978	1,020	999	.0	(20)	.0	(20)	.0	978	.0	.0	.0	39	04/01/2018	1
31387S-MG-8	FNMA POOL 592659 6.000% 07/01/16		09/01/2014	Paydown		283	283	295	288	.0	(5)	.0	(5)	.0	283	.0	.0	.0	11	07/01/2016	1
31389V-G9-1	FNMA POOL 636880 6.500% 04/01/32		09/01/2014	Paydown		10	10	10	10	.0	.0	.0	.0	.0	10	.0	.0	.0	0	04/01/2032	1
31389X-4Q-3	FNMA POOL 639031 6.000% 04/01/32		09/01/2014	Paydown		2,285	2,285	2,272	2,272	.0	.13	.0	.13	.0	2,285	.0	.0	.0	.91	04/01/2032	1
3138A2-BQ-1	FNMA POOL AH0946 4.000% 12/01/40		09/01/2014	Paydown		12,505	12,505	12,396	12,398	.0	107	.0	107	.0	12,505	.0	.0	.0	336	12/01/2040	1
3138A2-DK-2	FNMA POOL AH1005 3.500% 12/01/40		09/01/2014	Paydown		3,300	3,300	3,302	3,302	.0	(2)	.0	(2)	.0	3,300	.0	.0	.0	68	12/01/2040	1
3138A2-QF-9	FNMA POOL AH1353 4.000% 01/01/41		09/01/2014	Paydown		70,857	70,857	68,945													

STATEMENT AS OF SEPTEMBER 30, 2014 OF THE Community Insurance Company

SCHEDULE D - PART 4

Show All Long-Term Bonds and Stock Sold, Redeemed or Otherwise Disposed of During the Current Quarter

1	2	3	4	5	6	7	8	9	10	Change In Book/Adjusted Carrying Value					16	17	18	19	20	21	22
										11	12	13	14	15							
CUSIP Identification	Description	Foreign	Disposal Date	Name of Purchaser	Number of Shares of Stock	Consideration	Par Value	Actual Cost	Prior Year Book/Adjusted Carrying Value	Unrealized Valuation Increase/(Decrease)	Current Year's (Amortization)/Accretion	Current Year's Other Than Temporary Impairment Recognized	Total Change in Book/Adjusted Carrying Value (11 + 12 - 13)	Total Foreign Exchange Change in Book /Adjusted Carrying Value	Book/Adjusted Carrying Value at Disposal Date	Foreign Exchange Gain (Loss) on Disposal	Realized Gain (Loss) on Disposal	Total Gain (Loss) on Disposal	Bond Interest/Stock Dividends Received During Year	Stated Contractual Maturity Date	NAIC Designation or Market Indicator (a)
3138A5-JU-7	FNMA POOL AH3874	4.500%	09/01/41	Paydown		361	361	386	385	.0	(24)	.0	(24)	.0	361	.0	.0	.0	.11	09/01/2041	1
3138A5-TV-4	FNMA POOL AH4163	4.000%	01/01/41	Paydown		24,630	24,630	25,600	25,586	.0	(956)	.0	(956)	.0	24,630	.0	.0	.0	.621	01/01/2041	1
3138A8-E7-7	FNMA POOL AH6457	4.000%	03/01/41	Paydown		30,783	30,783	30,272	30,281	.0	502	.0	502	.0	30,783	.0	.0	.0	.842	03/01/2041	1
3138A8-E9-3	FNMA POOL AH6459	5.000%	03/01/41	Paydown		13,328	13,328	13,981	13,972	.0	(644)	.0	(644)	.0	13,328	.0	.0	.0	.429	03/01/2041	1
3138AA-YS-4	FNMA POOL AH8820	4.500%	03/01/41	Paydown		8,128	8,128	8,373	8,373	.0	(246)	.0	(246)	.0	8,128	.0	.0	.0	.248	03/01/2041	1
3138AB-L3-1	FNMA POOL AH9345	3.500%	04/01/26	CS First Boston		828,203	785,143	834,337	832,408	.0	(1,403)	.0	(1,403)	.0	831,005	.0	(2,802)	(2,802)	.17,328	04/01/2026	1
3138AB-L3-1	FNMA POOL AH9345	3.500%	04/01/26	Paydown		31,402	31,402	33,369	33,292	.0	(1,890)	.0	(1,890)	.0	31,402	.0	.0	.0	.2,972	04/01/2026	1
3138AB-VX-4	FNMA POOL AH9629	3.000%	04/01/27	Paydown		7,455	7,455	7,988	7,946	.0	(492)	.0	(492)	.0	7,455	.0	.0	.0	.153	04/01/2027	1
3138AD-HS-7	FNMA POOL A10240	4.500%	05/01/26	Paydown		10,148	10,148	10,819	10,768	.0	(620)	.0	(620)	.0	10,148	.0	.0	.0	.272	05/01/2026	1
3138AD-R3-1	FNMA POOL A10505	3.500%	04/01/26	CS First Boston		172,070	163,123	171,197	170,695	.0	(43)	.0	(43)	.0	170,652	.0	1,418	1,418	.3,600	04/01/2026	1
3138AD-R3-1	FNMA POOL A10505	3.500%	04/01/26	Paydown		19,135	19,135	20,082	20,023	.0	(888)	.0	(888)	.0	19,135	.0	.0	.0	.918	04/01/2026	1
3138AE-4L-4	FNMA POOL A11726	4.500%	05/01/41	Paydown		17,579	17,579	18,231	18,220	.0	(641)	.0	(641)	.0	17,579	.0	.0	.0	.530	05/01/2041	1
3138AM-DE-2	FNMA POOL A17300	4.500%	08/01/41	Paydown		1,294	1,294	1,395	1,392	.0	(98)	.0	(98)	.0	1,294	.0	.0	.0	.39	08/01/2041	1
3138AM-YS-8	FNMA POOL A17920	4.000%	08/01/41	Paydown		29,117	29,117	30,059	30,027	.0	(910)	.0	(910)	.0	29,117	.0	.0	.0	.707	08/01/2041	1
3138AN-DY-6	FNMA POOL A18218	4.000%	08/01/41	Paydown		83,442	83,442	86,832	86,742	.0	(3,301)	.0	(3,301)	.0	83,442	.0	.0	.0	.2,254	08/01/2041	1
3138AU-ES-2	FNMA POOL AJ2844	3.500%	12/01/26	Paydown		2,561	2,561	2,658	2,652	.0	(91)	.0	(91)	.0	2,561	.0	.0	.0	.60	12/01/2026	1
3138AY-GV-5	FNMA POOL AJ6511	4.000%	12/01/41	Paydown		6,465	6,465	6,791	6,790	.0	(325)	.0	(325)	.0	6,465	.0	.0	.0	.167	12/01/2041	1
3138E2-TJ-4	FNMA POOL AH9552	3.500%	01/01/27	Paydown		15,888	15,888	16,831	16,785	.0	(898)	.0	(898)	.0	15,888	.0	.0	.0	.403	01/01/2027	1
3138E3-BC-6	FNMA POOL AJ9934	3.500%	03/01/42	Paydown		15,350	15,350	15,969	15,969	.0	(620)	.0	(620)	.0	15,350	.0	.0	.0	.359	03/01/2042	1
3138E4-P4-7	FNMA POOL AK0442	4.000%	01/01/42	Paydown		14,565	14,565	15,662	15,637	.0	(1,072)	.0	(1,072)	.0	14,565	.0	.0	.0	.379	01/01/2042	1
3138EA-E9-4	FNMA POOL AK5559	4.000%	04/01/42	Paydown		6,019	6,019	6,529	6,519	.0	(500)	.0	(500)	.0	6,019	.0	.0	.0	.161	04/01/2042	1
3138EC-EV-1	FNMA POOL AK7347	3.500%	03/01/42	Paydown		138,791	138,791	143,778	143,661	.0	(4,870)	.0	(4,870)	.0	138,791	.0	.0	.0	.3,296	03/01/2042	1
3138EE-CZ-0	FNMA POOL AK9087	3.500%	04/01/27	Paydown		6,111	6,111	6,459	6,420	.0	(310)	.0	(310)	.0	6,111	.0	.0	.0	.142	04/01/2027	1
3138EG-GY-4	FNMA POOL AL0214	5.000%	04/01/41	Paydown		4,106	4,106	4,436	4,427	.0	(322)	.0	(322)	.0	4,106	.0	.0	.0	.7	04/01/2041	1
3138EH-6R-8	FNMA POOL AL1779	5.500%	12/01/38	Paydown		6,272	6,272	6,924	6,906	.0	(634)	.0	(634)	.0	6,272	.0	.0	.0	.231	12/01/2038	1
3138EH-U8-3	FNMA POOL AL1506	3.500%	12/01/26	Paydown		62,342	62,342	65,742	65,571	.0	(3,229)	.0	(3,229)	.0	62,342	.0	.0	.0	.1,435	12/01/2026	1
3138EJ-SM-1	FNMA POOL AL2323	5.500%	01/01/38	Paydown		21,465	21,465	23,638	23,584	.0	(2,119)	.0	(2,119)	.0	21,465	.0	.0	.0	.780	01/01/2038	1
3138EJ-YR-4	FNMA POOL AL2487	4.000%	06/01/42	Paydown		103,109	103,109	112,743	112,552	.0	(9,443)	.0	(9,443)	.0	103,109	.0	.0	.0	.2,758	06/01/2042	1
3138EK-FA-8	FNMA POOL AL2860	3.000%	12/01/42	Paydown		170,256	170,256	172,675	172,714	.0	(2,358)	.0	(2,358)	.0	170,256	.0	.0	.0	.3,134	12/01/2042	1
3138LR-QQ-8	FNMA POOL A01362	3.500%	05/01/42	Nomura Securities		291,451	283,910	297,484	297,012	.0	(409)	.0	(409)	.0	296,604	.0	(5,152)	(5,152)	.6,901	05/01/2042	1
3138LR-QQ-8	FNMA POOL A01362	3.500%	05/01/42	Paydown		1,577	1,577	1,652	1,650	.0	(73)	.0	(73)	.0	1,577	.0	.0	.0	.865	05/01/2042	1
3138LU-RR-8	FNMA POOL A04095	3.500%	05/01/42	Paydown		107,233	107,233	112,662	112,543	.0	(5,310)	.0	(5,310)	.0	107,233	.0	.0	.0	.2,493	05/01/2042	1
3138M3-BB-5	FNMA POOL AP0865	3.500%	07/01/42	Paydown		3,880	3,880	3,883	3,883	.0	(3)	.0	(3)	.0	3,880	.0	.0	.0	.91	07/01/2042	1
3138M5-LM-9	FNMA POOL AP2131	3.500%	08/01/42	CS First Boston		925,759	905,388	916,634	916,489	.0	(107)	.0	(107)	.0	916,383	.0	9,376	9,376	.24,999	08/01/2042	1
3138M5-LM-9	FNMA POOL AP2131	3.500%	08/01/42	Paydown		26,158	26,158	26,493	26,479	.0	(321)	.0	(321)	.0	26,158	.0	.0	.0	.604	08/01/2042	1
3138M6-TE-7	FNMA POOL AP3248	4.000%	08/01/42	Paydown		494	494	530	529	.0	(35)	.0	(35)	.0	494	.0	.0	.0	.13	08/01/2042	1
3138MC-V2-7	FNMA POOL AP8732	3.500%	10/01/42	Paydown		9,734	9,734	10,405	10,367	.0	(653)	.0	(653)	.0	9,734	.0	.0	.0	.227	10/01/2042	1
3138MD-UJ-9	FNMA POOL AP9584	3.000%	10/01/32	Paydown		17,354	17,354	18,293	18,249	.0	(894)	.0	(894)	.0	17,354	.0	.0	.0	.351	10/01/2032	1
3138MP-3Q-7	FNMA POOL A04406	3.500%	10/01/42	Paydown		464	464	467	467	.0	(3)	.0	(3)	.0	464	.0	.0	.0	.11	10/01/2042	1
3138MP-SJ-5	FNMA POOL A07720	2.500%	11/01/27	Paydown		10,172	10,172	10,612	10,612	.0	(440)	.0	(440)	.0	10,172	.0	.0	.0	.170	11/01/2027	1
3138MR-LL-3	FNMA POOL A09330	3.500%	01/01/43	Nomura Securities		6,042,203	5,884,069	6,208,612	6,203,210	.0	(2,585)	.0	(2,585)	.0	6,200,625	.0	(158,422)	(158,422)	.143,016	01/01/2043	1
3138MR-LL-3	FNMA POOL A09330	3.500%	01/01/43	Paydown		237,567	237,567	250,760	250,452	.0	(12,885)	.0	(12,885)	.0	237,567	.0	.0	.0	.22	01/01/2043	1
3138NY-A7-0	FNMA POOL AR1829	3.000%	02/01/43	Paydown		3,248	3,248	3,353	3,351	.0	(103)	.0	(103)	.0	3,248	.0	.0	.0	.65	02/01/2043	1
3138NY-FW-0	FNMA POOL AR1980	3.000%	02/01/43	Paydown		266,638	266,638	275,970	275,763	.0	(9,125)	.0	(9,125)	.0	266,638	.0	.0	.0	.5,668	02/01/2043	1
3138W1-LQ-8	FNMA POOL AR3934	2.500%	03/01/28	Paydown		227,583	227,583	236,544	236,139	.0	(8,557)	.0	(8,557)	.0	227,583	.0	.0	.0	.3,892	03/01/2028	1
3138W4-TF-8	FNMA POOL AR6849	2.500%	02/01/28	Paydown		15,695	15,695	16,369	16,332	.0	(637)	.0	(637)	.0	15,695	.0	.0	.0	.260	02/01/2028	1
3138W4-TM-3	FNMA POOL AR6855	3.000%	02/01/43	Paydown		327,090	327,090	335,165	335,016	.0	(7,927)	.0	(7,927)	.0	327,090	.0	.0	.0	.6,232	02/01/2043	1
3138W5-J7-4	FNMA POOL AR7485	3.500%	03/01/43	Paydown		20,319	20,319	21,581	21,561	.0	(1,241)	.0	(1,241)	.0	20,319	.0	.0	.0	.511	03/01/2043	1
3138W7-NQ-3	FNMA POOL AR9398	3.500%	06/01/43	Nomura Securities		1,204,501	1,173,334	1,210,917	1,210,561	.0	(553)	.0	(553)	.0	1,209,899	.0	(5,398)	(5,398)	.28,519	06/01/2043	1
3138W7-NQ-3	FNMA POOL AR9398	3.500%	06/01/43	Paydown		6,706	6,706	6,921	6,918	.0	(212)	.0	(212)	.0	6,706	.0	.0	.0	.3,579	06/01/2043	1
3138WA-6D-4	FNMA POOL AS1767	4.000%	02/01/44	Paydown		114,389	114,389	120,215	.0	(5,827)	.0	(5,827)	.0	114,389	.0	.0	.0	.2,353	02/01/2044	1	
3138WA-PU-5	FNMA POOL AS1334	4.500%	12/01/43	Paydown		127,984	127,984	137,803	.0	(9,819)	.0	(9,819)	.0	127,984	.0	.0	.0	.2,339	12/01/2043	1	
3138WQ-AX-0	FNMA POOL AT2721	3.000%	05/01/43	Paydown		170,863	170,863	167,791	167,785	.0	3,077	.0	3,077	.0	170,863	.0	.0	.0	.3,366	05/01/2043	1
3138WT-XP-6	FNMA POOL AT6085	3.000%	05/01/43	Paydown		34,758	34,758	35,013	35,008	.0	(250)	.0	(250)	.0	34,758	.0	.0	.0	.690	05/01/2043	1
3138X0-Z0-4	FNMA POOL AU1650	3.500%	07/01/43	Nomura Securities		2,297,123	2,237,684	2,262,858	2,262,537	.0	(281)	.0	(281)	.0	2,262,256	.0	34,866	34,866	.54,388	07/01/2043	1
3138X0-Z0-4	FNMA POOL AU1650	3.500%	07/01/43	Paydown		46,573	46,573	47,097	47,090	.0	(517)	.0	(517)	.0	46,573	.0	.0	.0	.7,614	07/01/2043	1
3138X1-AJ-5	FNMA POOL AU1808	3.000%	08/01/43	Paydown		268,473	2														

STATEMENT AS OF SEPTEMBER 30, 2014 OF THE Community Insurance Company

SCHEDULE D - PART 4

Show All Long-Term Bonds and Stock Sold, Redeemed or Otherwise Disposed of During the Current Quarter

1	2	3	4	5	6	7	8	9	10	Change In Book/Adjusted Carrying Value					16	17	18	19	20	21	22
										11	12	13	14	15							
CUSIP Identification	Description	Foreign	Disposal Date	Name of Purchaser	Number of Shares of Stock	Consideration	Par Value	Actual Cost	Prior Year Book/Adjusted Carrying Value	Unrealized Valuation Increase/(Decrease)	Current Year's (Amortization)/Accretion	Current Year's Other Than Temporary Impairment Recognized	Total Change in Book/Adjusted Carrying Value (11 + 12 - 13)	Total Foreign Exchange Change in Book/Adjusted Carrying Value	Book/Adjusted Carrying Value at Disposal Date	Foreign Exchange Gain (Loss) on Disposal	Realized Gain (Loss) on Disposal	Total Gain (Loss) on Disposal	Bond Interest/Stock Dividends Received During Year	Stated Contractual Maturity Date	NAIC Designation or Market Indicator (a)
3138X3-XS-6	FNMA POOL AU4288 4.000% 09/01/43		09/01/2014	Paydown		80,570	80,570	84,070	.0	.0	(3,500)	.0	(3,500)	.0	80,570	.0	.0	.0	1,387	09/01/2043	1
3138X3-ZN-5	FNMA POOL AU4348 3.500% 07/01/43		09/01/2014	Paydown		99,817	99,817	100,979	100,963	.0	(1,146)	.0	(1,146)	.0	99,817	.0	.0	.0	2,305	07/01/2043	1
3138XD-DA-5	FNMA POOL AV1896 3.000% 01/01/29		09/01/2014	Paydown		117,102	117,102	121,420	.0	.0	(4,318)	.0	(4,318)	.0	117,102	.0	.0	.0	1,381	01/01/2029	1
3138XD-TK-6	FNMA POOL AV2353 3.500% 01/01/44		09/01/2014	Paydown		88,305	88,305	89,591	.0	.0	(1,287)	.0	(1,287)	.0	88,305	.0	.0	.0	1,393	01/01/2044	1
31391B-VM-6	FNMA POOL 662220 6.500% 11/01/32		09/01/2014	Paydown		25	25	25	25	.0	.0	.0	.0	25	.0	.0	.0	.0	.0	11/01/2032	1
31391D-RC-9	FNMA POOL 663883 6.500% 10/01/32		09/01/2014	Paydown		681	681	715	711	.0	(30)	.0	(30)	.0	681	.0	.0	.0	30	10/01/2032	1
31391U-TU-9	FNMA POOL 677463 6.000% 01/01/33		09/01/2014	Paydown		133	133	138	137	.0	(4)	.0	(4)	.0	133	.0	.0	.0	5	01/01/2033	1
31392F-FJ-1	FNMA SERIES 2002-73 CLASS DA 4.500% 11/25/17		09/01/2014	Paydown		12	12	12	12	.0	.0	.0	.0	12	.0	.0	.0	.0	.0	11/25/2017	1
313978-MQ-8	FHLMC POOL D39367 6.000% 08/01/23		09/01/2014	Paydown		366	366	374	371	.0	(5)	.0	(5)	.0	366	.0	.0	.0	14	08/01/2023	1
31400C-CM-4	FNMA POOL 683276 6.500% 02/01/33		09/01/2014	Paydown		30	30	30	30	.0	.0	.0	.0	30	.0	.0	.0	.0	.0	02/01/2033	1
31401N-2L-2	FNMA POOL 713679 5.000% 08/01/33		09/01/2014	Paydown		15,293	15,293	15,028	15,040	.0	253	.0	253	.0	15,293	.0	.0	.0	510	08/01/2033	1
31401Y-T9-6	FNMA POOL 722476 6.000% 07/01/33		09/01/2014	Paydown		1,715	1,715	1,754	1,751	.0	(36)	.0	(36)	.0	1,715	.0	.0	.0	69	07/01/2033	1
31402C-4E-9	FNMA POOL 725421 7.000% 09/01/17		09/01/2014	Paydown		8,651	8,651	9,267	8,919	.0	(268)	.0	(268)	.0	8,651	.0	.0	.0	400	09/01/2017	1
31402C-4H-2	FNMA POOL 725424 5.500% 04/01/34		09/01/2014	Paydown		24,075	24,075	26,457	26,392	.0	(2,316)	.0	(2,316)	.0	24,075	.0	.0	.0	879	04/01/2034	1
31402C-QJ-4	FNMA POOL 725057 6.000% 01/01/34		09/01/2014	Paydown		3,097	3,097	3,189	3,184	.0	(86)	.0	(86)	.0	3,097	.0	.0	.0	122	01/01/2034	1
31402C-TT-9	FNMA POOL 725162 6.000% 02/01/34		09/01/2014	Paydown		42,357	42,357	43,106	43,065	.0	(708)	.0	(708)	.0	42,357	.0	.0	.0	1,686	02/01/2034	1
31402C-Y9-7	FNMA POOL 725336 6.000% 04/01/16		09/01/2014	Paydown		53	53	55	54	.0	(2)	.0	(2)	.0	53	.0	.0	.0	2	04/01/2016	1
31402D-MJ-6	FNMA POOL 725861 6.000% 08/01/19		09/01/2014	Paydown		2,710	2,710	2,842	2,790	.0	(81)	.0	(81)	.0	2,710	.0	.0	.0	107	08/01/2019	1
31402E-2V-9	FNMA POOL 727188 5.000% 08/01/33		09/01/2014	Paydown		17,152	17,152	16,101	16,153	.0	999	.0	999	.0	17,152	.0	.0	.0	555	08/01/2033	1
31402F-EJ-0	FNMA POOL 727437 4.500% 07/01/18		09/01/2014	Paydown		19,783	19,783	18,757	19,102	.0	682	.0	682	.0	19,783	.0	.0	.0	618	07/01/2018	1
31402N-JM-1	FNMA POOL 733868 6.000% 12/01/32		09/01/2014	Paydown		312	312	319	318	.0	(7)	.0	(7)	.0	312	.0	.0	.0	13	12/01/2032	1
31402O-Y3-9	FNMA POOL 735230 5.500% 02/01/35		09/01/2014	Paydown		15,318	15,318	14,700	14,725	.0	593	.0	593	.0	15,318	.0	.0	.0	564	02/01/2035	1
31402R-DF-3	FNMA POOL 735502 6.000% 04/01/35		09/01/2014	Paydown		9,062	9,062	8,989	8,990	.0	72	.0	72	.0	9,062	.0	.0	.0	362	04/01/2035	1
31402R-F8-7	FNMA POOL 735591 5.000% 06/01/35		09/01/2014	Paydown		35,357	35,357	37,404	37,372	.0	(2,015)	.0	(2,015)	.0	35,357	.0	.0	.0	1,179	06/01/2035	1
31402R-RR-2	FNMA POOL 735896 6.000% 09/01/35		09/01/2014	Paydown		15,182	15,182	15,064	15,064	.0	119	.0	119	.0	15,182	.0	.0	.0	619	09/01/2035	1
31402R-T4-1	FNMA POOL 735971 5.500% 11/01/34		09/01/2014	Paydown		13,066	13,066	12,691	12,705	.0	361	.0	361	.0	13,066	.0	.0	.0	482	11/01/2034	1
31402T-CJ-2	FNMA POOL 737273 6.500% 09/01/33		09/01/2014	Paydown		430	430	436	436	.0	(7)	.0	(7)	.0	430	.0	.0	.0	19	09/01/2033	1
31403C-6L-0	FNMA POOL 745275 5.000% 02/01/36		09/01/2014	Paydown		2,245	2,245	2,425	2,419	.0	(174)	.0	(174)	.0	2,245	.0	.0	.0	75	02/01/2036	1
31403D-BD-0	FNMA POOL 745336 5.000% 03/01/36		09/01/2014	Paydown		6,528	6,528	6,148	6,164	.0	365	.0	365	.0	6,528	.0	.0	.0	216	03/01/2036	1
31403D-BX-6	FNMA POOL 745354 5.500% 03/01/36		09/01/2014	Paydown		1,654	1,654	1,646	1,646	.0	8	.0	8	.0	1,654	.0	.0	.0	6	03/01/2036	1
31403D-DX-4	FNMA POOL 745418 5.500% 04/01/36		09/01/2014	Paydown		110,739	110,739	106,928	106,994	.0	3,755	.0	3,755	.0	110,739	.0	.0	.0	4,050	04/01/2036	1
31403D-JQ-3	FNMA POOL 745571 4.000% 01/01/19		09/01/2014	Paydown		7,683	7,683	8,079	7,999	.0	(316)	.0	(316)	.0	7,683	.0	.0	.0	203	01/01/2019	1
31403D-SV-2	FNMA POOL 745832 6.000% 04/01/21		09/01/2014	Paydown		5,779	5,779	5,866	5,840	.0	(61)	.0	(61)	.0	5,779	.0	.0	.0	231	04/01/2021	1
31403D-WH-8	FNMA POOL 745948 6.500% 10/01/36		09/01/2014	Paydown		112,014	112,014	127,154	126,809	.0	(14,595)	.0	(14,595)	.0	112,014	.0	.0	.0	4,714	10/01/2036	1
31403F-HF-4	FNMA POOL 747330 6.000% 10/01/33		09/01/2014	Paydown		518	518	529	528	.0	(11)	.0	(11)	.0	518	.0	.0	.0	21	10/01/2033	1
31403F-NS-9	FNMA POOL 747501 6.000% 11/01/33		09/01/2014	Paydown		1,088	1,088	1,123	1,120	.0	(33)	.0	(33)	.0	1,088	.0	.0	.0	43	11/01/2033	1
31403K-ET-6	FNMA POOL 750846 5.500% 01/01/34		09/01/2014	Paydown		7,400	7,400	7,471	7,465	.0	(65)	.0	(65)	.0	7,400	.0	.0	.0	302	01/01/2034	1
31403M-GJ-1	FNMA POOL 752957 5.000% 10/01/18		09/01/2014	Paydown		5,550	5,550	5,358	5,423	.0	127	.0	127	.0	5,550	.0	.0	.0	185	10/01/2018	1
31403Q-BM-1	FNMA POOL 754344 4.500% 12/01/18		09/01/2014	Paydown		22,748	22,748	22,706	22,698	.0	50	.0	50	.0	22,748	.0	.0	.0	680	12/01/2018	1
31404E-DE-3	FNMA POOL 766101 5.500% 02/01/34		09/01/2014	Paydown		2,868	2,868	3,010	3,001	.0	(132)	.0	(132)	.0	2,868	.0	.0	.0	105	02/01/2034	1
31404L-TH-3	FNMA POOL 771952 6.000% 02/01/34		09/01/2014	Paydown		864	864	859	859	.0	5	.0	5	.0	864	.0	.0	.0	33	02/01/2034	1
31404S-FL-4	FNMA POOL 776971 5.000% 04/01/34		09/01/2014	Paydown		17,619	17,619	16,614	16,657	.0	961	.0	961	.0	17,619	.0	.0	.0	592	04/01/2034	1
31404T-BM-4	FNMA POOL 777744 6.000% 05/01/34		09/01/2014	Paydown		104	104	103	103	.0	1	.0	1	.0	104	.0	.0	.0	4	05/01/2034	1
31405P-6A-3	FNMA POOL 795665 6.000% 02/01/35		09/01/2014	Paydown		64	64	65	65	.0	(1)	.0	(1)	.0	64	.0	.0	.0	3	02/01/2035	1
31405S-JS-4	FNMA POOL 797773 5.000% 03/01/20		09/01/2014	Paydown		4,279	4,279	4,123	4,148	.0	131	.0	131	.0	4,279	.0	.0	.0	135	03/01/2020	1
31405X-GS-6	FNMA POOL 802209 6.000% 10/01/34		09/01/2014	Paydown		47	47	48	47	.0	(1)	.0	(1)	.0	47	.0	.0	.0	2	10/01/2034	1
31406B-HN-3	FNMA POOL 804937 6.000% 12/01/19		09/01/2014	Paydown		1,547	1,547	1,607	1,578	.0	(31)	.0	(31)	.0	1,547	.0	.0	.0	62	12/01/2019	1
31406B-Q2-8	FNMA POOL 809673 5.500% 02/01/35		09/01/2014	Paydown		14,547	14,547	14,856	14,835	.0	(288)	.0	(288)	.0	14,547	.0	.0	.0	590	02/01/2035	1
31406G-RN-1	FNMA POOL 809693 5.000% 02/01/35		09/01/2014	Paydown		2,185	2,185	2,160	2,161	.0	24	.0	24	.0	2,185	.0	.0	.0	80	02/01/2035	1
31406U-LE-6	FNMA POOL 820325 5.000% 08/01/35		09/01/2014	Paydown		755	755	709	710	.0	45	.0	45	.0							

STATEMENT AS OF SEPTEMBER 30, 2014 OF THE Community Insurance Company

SCHEDULE D - PART 4

Show All Long-Term Bonds and Stock Sold, Redeemed or Otherwise Disposed of During the Current Quarter

1	2	3	4	5	6	7	8	9	10	Change In Book/Adjusted Carrying Value					16	17	18	19	20	21	22
										11	12	13	14	15							
CUSIP Identification	Description	Foreign	Disposal Date	Name of Purchaser	Number of Shares of Stock	Consideration	Par Value	Actual Cost	Prior Year Book/Adjusted Carrying Value	Unrealized Valuation Increase/(Decrease)	Current Year's (Amortization)/Accretion	Current Year's Other Than Temporary Impairment Recognized	Total Change in Book/Adjusted Carrying Value (11 + 12 - 13)	Total Foreign Exchange Change in Book /Adjusted Carrying Value	Book/Adjusted Carrying Value at Disposal Date	Foreign Exchange Gain (Loss) on Disposal	Realized Gain (Loss) on Disposal	Total Gain (Loss) on Disposal	Bond Interest/Stock Dividends Received During Year	Stated Contractual Maturity Date	NAIC Designation or Market Indicator (a)
31407Q-ND-4	FNMA POOL 837488	5.000%	09/01/35	Paydown		36,012	36,012	33,830	34,014	.0	1,998	.0	1,998	.0	36,012	.0	.0	.0	1,321	09/01/2035	1
31407R-4F-8	FNMA POOL 838822	5.000%	09/01/35	Paydown		1,465	1,465	1,376	1,379	.0	86	.0	86	.0	1,465	.0	.0	.0	49	09/01/2035	1
31407R-TE-4	FNMA POOL 838549	6.000%	10/01/35	Paydown		4,448	4,448	4,486	4,484	.0	(36)	.0	(36)	.0	4,448	.0	.0	.0	159	10/01/2035	1
31407V-CL-7	FNMA POOL 841675	4.500%	09/01/20	Paydown		4,077	4,077	3,885	3,934	.0	143	.0	143	.0	4,077	.0	.0	.0	122	09/01/2020	1
31407V-YH-2	FNMA POOL 842312	6.000%	07/01/31	Paydown		25,027	25,027	24,924	24,924	.0	102	.0	102	.0	25,027	.0	.0	.0	1,117	07/01/2031	1
31407X-DP-3	FNMA POOL 843510	4.500%	11/01/20	Paydown		5,663	5,663	5,397	5,450	.0	213	.0	213	.0	5,663	.0	.0	.0	173	11/01/2020	1
31407X-YD-7	FNMA POOL 844108	5.500%	11/01/20	Paydown		3,861	3,861	3,784	3,801	.0	60	.0	60	.0	3,861	.0	.0	.0	142	11/01/2020	1
31407Y-4P-1	FNMA POOL 845130	4.000%	12/01/20	Paydown		8,312	8,312	7,859	7,914	.0	397	.0	397	.0	8,312	.0	.0	.0	218	12/01/2020	1
31407Y-SW-5	FNMA POOL 845161	5.000%	01/01/21	Paydown		51	51	51	51	.0	1	.0	1	.0	51	.0	.0	.0	2	01/01/2021	1
31407Y-VF-3	FNMA POOL 844914	4.000%	11/01/20	Paydown		6,267	6,267	5,817	5,925	.0	343	.0	343	.0	6,267	.0	.0	.0	163	11/01/2020	1
31408J-Q3-8	FNMA POOL 852874	4.000%	04/01/20	Paydown		7,340	7,340	6,969	7,052	.0	288	.0	288	.0	7,340	.0	.0	.0	196	04/01/2020	1
31409A-4L-0	FNMA POOL 865827	5.000%	03/01/21	Paydown		11,584	11,584	11,421	11,439	.0	145	.0	145	.0	11,584	.0	.0	.0	421	03/01/2021	1
31409A-QN-2	FNMA POOL 865461	6.000%	02/01/36	Paydown		3,395	3,395	3,362	3,363	.0	33	.0	33	.0	3,395	.0	.0	.0	120	02/01/2036	1
31409G-LV-6	FNMA POOL 870996	6.000%	12/01/36	Paydown		4,101	4,101	4,135	4,131	.0	(31)	.0	(31)	.0	4,101	.0	.0	.0	120	12/01/2036	1
31409G-YH-4	FNMA POOL 871080	5.000%	11/01/21	Paydown		1,070	1,070	1,034	1,044	.0	26	.0	26	.0	1,070	.0	.0	.0	36	11/01/2021	1
31409U-VC-6	FNMA POOL 879111	4.500%	05/01/21	Paydown		893	893	851	857	.0	36	.0	36	.0	893	.0	.0	.0	26	05/01/2021	1
31409X-SS-9	FNMA POOL 881729	6.500%	03/01/36	Paydown		2,051	2,051	2,256	2,249	.0	(198)	.0	(198)	.0	2,051	.0	.0	.0	98	03/01/2036	1
31410B-B3-7	FNMA POOL 883958	5.500%	06/01/21	Paydown		1,970	1,970	1,954	1,956	.0	14	.0	14	.0	1,970	.0	.0	.0	72	06/01/2021	1
31410E-WF-2	FNMA POOL 886958	6.000%	06/01/36	Paydown		340	340	336	336	.0	4	.0	4	.0	340	.0	.0	.0	14	06/01/2036	1
31410F-ZS-3	FNMA POOL 888285	6.500%	03/01/37	Paydown		158,200	158,200	161,394	161,225	.0	(3,025)	.0	(3,025)	.0	158,200	.0	.0	.0	6,742	03/01/2037	1
31410F-Z9-9	FNMA POOL 888268	6.000%	03/01/37	Paydown		5,759	5,759	5,753	5,753	.0	6	.0	6	.0	5,759	.0	.0	.0	229	03/01/2037	1
31410K-K7-8	FNMA POOL 889618	5.500%	05/01/38	Paydown		55,637	55,637	57,810	57,725	.0	(2,088)	.0	(2,088)	.0	55,637	.0	.0	.0	2,020	05/01/2038	1
31410K-XK-5	FNMA POOL 889982	5.500%	11/01/38	Paydown		12,660	12,660	12,988	12,973	.0	(313)	.0	(313)	.0	12,660	.0	.0	.0	460	11/01/2038	1
31410T-Y6-6	FNMA POOL 897233	6.000%	10/01/36	Paydown		478	478	482	482	.0	(3)	.0	(3)	.0	478	.0	.0	.0	17	10/01/2036	1
31410V-VX-5	FNMA POOL 898930	6.000%	08/01/36	Paydown		373	373	376	375	.0	(3)	.0	(3)	.0	373	.0	.0	.0	16	08/01/2036	1
31410X-6R-2	FNMA POOL 900980	6.000%	09/01/36	Paydown		10,459	10,459	10,540	10,534	.0	(75)	.0	(75)	.0	10,459	.0	.0	.0	418	09/01/2036	1
31410X-X8-4	FNMA POOL 900803	5.000%	12/01/21	Paydown		8,706	8,706	8,584	8,598	.0	108	.0	108	.0	8,706	.0	.0	.0	264	12/01/2021	1
31411A-JT-3	FNMA POOL 902174	6.000%	11/01/36	Paydown		177	177	178	178	.0	(1)	.0	(1)	.0	177	.0	.0	.0	7	11/01/2036	1
31411B-CW-1	FNMA POOL 902885	6.000%	12/01/36	Paydown		9,932	9,932	10,922	10,876	.0	(944)	.0	(944)	.0	9,932	.0	.0	.0	350	12/01/2036	1
31411D-NZ-8	FNMA POOL 905008	4.500%	05/01/22	Paydown		440	440	419	426	.0	14	.0	14	.0	440	.0	.0	.0	13	05/01/2022	1
31411F-GP-3	FNMA POOL 906606	5.500%	12/01/21	Paydown		990	990	995	991	.0	(2)	.0	(2)	.0	990	.0	.0	.0	36	12/01/2021	1
31411F-RE-6	FNMA POOL 906885	6.000%	12/01/36	Paydown		1,505	1,505	1,517	1,516	.0	(11)	.0	(11)	.0	1,505	.0	.0	.0	60	12/01/2036	1
31411J-RR-9	FNMA POOL 909596	6.500%	02/01/37	Paydown		213	213	217	217	.0	(3)	.0	(3)	.0	213	.0	.0	.0	9	02/01/2037	1
31411R-BB-6	FNMA POOL 910934	5.500%	02/01/37	Paydown		11,407	11,407	11,316	11,318	.0	90	.0	90	.0	11,407	.0	.0	.0	468	02/01/2037	1
31411R-AK-4	FNMA POOL 912710	5.000%	03/01/37	Paydown		307	307	326	325	.0	(19)	.0	(19)	.0	307	.0	.0	.0	10	03/01/2037	1
31411R-GU-6	FNMA POOL 912911	6.000%	06/01/37	Paydown		299	299	304	303	.0	(4)	.0	(4)	.0	299	.0	.0	.0	13	06/01/2037	1
31411W-4N-4	FNMA POOL 917129	6.000%	06/01/37	Paydown		863	863	863	862	.0	1	.0	1	.0	863	.0	.0	.0	35	06/01/2037	1
31411X-ZY-4	FNMA POOL 917959	4.500%	05/01/22	Paydown		4,562	4,562	4,347	4,401	.0	161	.0	161	.0	4,562	.0	.0	.0	141	05/01/2022	1
31412A-DZ-4	FNMA POOL 919120	6.000%	04/01/37	Paydown		27,405	27,405	27,807	27,788	.0	(383)	.0	(383)	.0	27,405	.0	.0	.0	1,080	04/01/2037	1
31412E-2P-0	FNMA POOL 923382	6.000%	06/01/37	Paydown		882	882	881	881	.0	1	.0	1	.0	882	.0	.0	.0	35	06/01/2037	1
31412H-6Q-7	FNMA POOL 926179	4.000%	07/01/24	Paydown		8,488	8,488	8,472	8,471	.0	17	.0	17	.0	8,488	.0	.0	.0	238	07/01/2024	1
31412L-B5-8	FNMA POOL 928060	5.500%	02/01/37	Paydown		2,436	2,436	2,416	2,417	.0	19	.0	19	.0	2,436	.0	.0	.0	81	02/01/2037	1
31412L-HI-3	FNMA POOL 928245	6.000%	03/01/22	Paydown		5,896	5,896	5,955	5,938	.0	(42)	.0	(42)	.0	5,896	.0	.0	.0	259	03/01/2022	1
31412N-LK-0	FNMA POOL 930386	4.500%	01/01/39	Paydown		817	817	839	839	.0	(22)	.0	(22)	.0	817	.0	.0	.0	25	01/01/2039	1
31412P-FL-0	FNMA POOL 930871	5.000%	04/01/39	Paydown		60,101	60,101	63,228	63,177	.0	(3,076)	.0	(3,076)	.0	60,101	.0	.0	.0	2,065	04/01/2039	1
31412P-YE-5	FNMA POOL 931409	4.000%	06/01/24	Paydown		4,749	4,749	4,848	4,837	.0	(88)	.0	(88)	.0	4,749	.0	.0	.0	127	06/01/2024	1
31412Q-4X-4	FNMA POOL 932438	4.000%	01/01/25	Paydown		15,243	15,243	15,988	15,943	.0	(700)	.0	(700)	.0	15,243	.0	.0	.0	391	01/01/2025	1
31412Q-GJ-2	FNMA POOL 931801	5.000%	08/01/39	Paydown		70,548	70,548	73,336	73,237	.0	(2,689)	.0	(2,689)	.0	70,548	.0	.0	.0	2,250	08/01/2039	1
31412Q-GV-5	FNMA POOL 931812	4.500%	08/01/39	Paydown		1,196	1,196	1,241	1,240	.0	(44)	.0	(44)	.0	1,196	.0	.0	.0	36	08/01/2039	1
31412Q-HQ-5	FNMA POOL 931839	4.500%	08/01/39	Paydown		3,258	3,258	3,374	3,371	.0	(113)	.0	(113)	.0	3,258	.0	.0	.0	99	08/01/2039	1
31412R-L7-0	FNMA POOL 932850	4.000%	12/01/40	Paydown		9,623	9,623	9,629	9,628	.0	(4)	.0	(4)	.0	9,623	.0	.0	.0	260	12/01/2040	1
31412S-XT-7	FNMA POOL 933690	5.000%	06/01/39	Paydown		127,326	127,326	130,603	130,490	.0	(3,164)	.0	(3,164)	.0	127,326	.0	.0	.0	4,238	06/01/2039	1
31412S-XU-4	FNMA POOL 933691	5.000%	06/01/39	Paydown		169,466	169,466	173,829	173,707	.0	(4,240)	.0	(4,240)	.0	169,466	.0	.0	.0	5,808	06/01/2039	1
31412U-J9-2	FNMA POOL 935088	4.500%	03/01/39	Paydown		2,334	2,334	2,371	2,369	.0	(36)	.0	(36)	.0	2,334	.0	.0	.0	74	03/01/2039	1
31412V-WX-4	FNMA POOL 935462	4.500%	06/01/39	Paydown		15,692	15,692	15,776	15,771	.0	(79)	.0	(79)	.0	15,692	.0	.0	.0	472	06/01/2039	1
31412Y-EC-2	FNMA POOL 938531	5.500%	05/01/37	Paydown		22,931	22,931	23,072	23,064	.0	(133)	.0	(133)	.0	22,931	.0	.0	.0	793	05/01/2037	1
31413B-2N-0	FNMA POOL 940981	6.000%	11/01/37	Paydown		394	394	400	400	.0	(6)	.0	(6)	.0	394	.0	.0	.0	16	11/01/2037	1
31413C-FN-4	FNMA POOL 941273	6.000%	07/01/37	Paydown		117	117	118	118	.0	0	.0	0	.0	117	.0	.0	.0	4	07/01/2037	1

STATEMENT AS OF SEPTEMBER 30, 2014 OF THE Community Insurance Company

SCHEDULE D - PART 4

Show All Long-Term Bonds and Stock Sold, Redeemed or Otherwise Disposed of During the Current Quarter

1	2	3	4	5	6	7	8	9	10	Change In Book/Adjusted Carrying Value					16	17	18	19	20	21	22
										11	12	13	14	15							
CUSIP Identification	Description	Foreign	Disposal Date	Name of Purchaser	Number of Shares of Stock	Consideration	Par Value	Actual Cost	Prior Year Book/Adjusted Carrying Value	Unrealized Valuation Increase/(Decrease)	Current Year's (Amortization)/Accretion	Current Year's Other Than Temporary Impairment Recognized	Total Change in Book/Adjusted Carrying Value (11 + 12 - 13)	Total Foreign Exchange Change in Book /Adjusted Carrying Value	Book/Adjusted Carrying Value at Disposal Date	Foreign Exchange Gain (Loss) on Disposal	Realized Gain (Loss) on Disposal	Total Gain (Loss) on Disposal	Bond Interest/Stock Dividends Received During Year	Stated Contractual Maturity Date	NAIC Designation or Market Indicator (a)
31413D-4Y-0	FNMA POOL 942839	6.000%	08/01/37			27,699	27,699	27,961	27,944	.0	(245)	.0	(245)	.0	27,699	.0	.0	.0	1,097	08/01/2037	1
31413R-D6-0	FNMA POOL 952925	6.000%	10/01/37			1,007	1,007	1,008	1,007	.0	(1)	.0	(1)	.0	1,007	.0	.0	.0	.36	10/01/2037	1
31413R-GX-8	FNMA POOL 953014	6.000%	10/01/37			262	262	262	262	.0	.0	.0	.0	.0	262	.0	.0	.0	.10	10/01/2037	1
31413T-LW-0	FNMA POOL 954941	6.500%	10/01/37			7,974	7,974	8,340	8,325	.0	(351)	.0	(351)	.0	7,974	.0	.0	.0	.330	10/01/2037	1
31414D-DH-6	FNMA POOL 962804	5.000%	04/01/23			5,352	5,352	5,501	5,478	.0	(126)	.0	(126)	.0	5,352	.0	.0	.0	.176	04/01/2023	1
31415A-WD-9	FNMA POOL 981344	5.500%	07/01/38			5,744	5,744	5,621	5,625	.0	119	.0	119	.0	5,744	.0	.0	.0	.208	07/01/2038	1
31415L-QY-6	FNMA POOL 983471	5.500%	05/01/38			2,736	2,736	2,938	2,927	.0	(191)	.0	(191)	.0	2,736	.0	.0	.0	.101	05/01/2038	1
31415M-5X-9	FNMA POOL 984762	5.000%	06/01/38			.78	.78	.75	.75	.0	.3	.0	.3	.0	.78	.0	.0	.0	.3	06/01/2038	1
31415R-FA-7	FNMA POOL 986761	5.500%	07/01/38			67,231	67,231	73,850	73,627	.0	(6,395)	.0	(6,395)	.0	67,231	.0	.0	.0	2,503	07/01/2038	1
31416B-TA-6	FNMA POOL 995245	5.000%	01/01/39			10,332	10,332	11,208	11,175	.0	(843)	.0	(843)	.0	10,332	.0	.0	.0	.339	01/01/2039	1
31416C-AA-8	FNMA POOL 995627	5.000%	02/01/39			130,715	130,715	142,275	141,907	.0	(11,192)	.0	(11,192)	.0	130,715	.0	.0	.0	4,351	02/01/2039	1
31416C-JY-3	FNMA POOL 995879	6.000%	04/01/39			51,991	51,991	54,648	54,606	.0	(2,615)	.0	(2,615)	.0	51,991	.0	.0	.0	2,043	04/01/2039	1
31416C-NE-3	FNMA POOL 995957	5.000%	06/01/24			39,044	39,044	40,679	40,537	.0	(1,493)	.0	(1,493)	.0	39,044	.0	.0	.0	1,300	06/01/2024	1
31416C-NF-0	FNMA POOL 995958	5.500%	06/01/24			62,739	62,739	65,954	65,622	.0	(2,883)	.0	(2,883)	.0	62,739	.0	.0	.0	2,277	06/01/2024	1
31416C-NZ-6	FNMA POOL 995976	6.000%	04/01/38			40,627	40,627	42,760	42,724	.0	(2,097)	.0	(2,097)	.0	40,627	.0	.0	.0	1,652	04/01/2038	1
31416H-VT-9	FNMA POOL AA0625	4.500%	03/01/39			4,238	4,238	4,217	4,217	.0	.21	.0	.21	.0	4,238	.0	.0	.0	.126	03/01/2039	1
31416K-GQ-5	FNMA POOL AA2006	4.000%	02/01/39			124	124	124	124	.0	.0	.0	.0	.0	124	.0	.0	.0	.3	02/01/2039	1
31416L-GU-4	FNMA POOL AA2910	4.500%	04/01/39			8,088	8,088	8,268	8,260	.0	(172)	.0	(172)	.0	8,088	.0	.0	.0	245	04/01/2039	1
31416M-GW-9	FNMA POOL AA4484	5.000%	04/01/39			1,539	1,539	1,628	1,625	.0	(86)	.0	(86)	.0	1,539	.0	.0	.0	.51	04/01/2039	1
31416N-E5-7	FNMA POOL AA4655	4.000%	05/01/24			45,378	45,378	48,434	48,244	.0	(2,866)	.0	(2,866)	.0	45,378	.0	.0	.0	1,219	05/01/2024	1
31416Q-AA-7	FNMA POOL AA6326	4.000%	05/01/24			2,205	2,205	2,201	2,201	.0	.4	.0	.4	.0	2,205	.0	.0	.0	.60	05/01/2024	1
31416S-KG-5	FNMA POOL AA8394	5.000%	06/01/39			61,866	61,866	63,459	63,431	.0	(1,565)	.0	(1,565)	.0	61,866	.0	.0	.0	2,062	06/01/2039	1
31416S-Z9-5	FNMA POOL AA8867	4.500%	04/01/24			1,396	1,396	1,476	1,471	.0	(75)	.0	(75)	.0	1,396	.0	.0	.0	.40	04/01/2024	1
31416T-AJ-8	FNMA POOL AA9008	4.500%	08/01/39			13,218	13,218	13,491	13,481	.0	(263)	.0	(263)	.0	13,218	.0	.0	.0	.396	08/01/2039	1
31416W-FG-2	FNMA POOL AB1066	4.000%	05/01/25			4,600	4,600	4,794	4,781	.0	(181)	.0	(181)	.0	4,600	.0	.0	.0	.122	05/01/2025	1
31416W-LZ-3	FNMA POOL AB1243	4.000%	07/01/25			5,813	5,813	6,182	6,163	.0	(350)	.0	(350)	.0	5,813	.0	.0	.0	.160	07/01/2025	1
31416X-YZ-7	FNMA POOL AB2527	4.000%	03/01/41			88,313	88,313	91,901	91,806	.0	(3,493)	.0	(3,493)	.0	88,313	.0	.0	.0	2,314	03/01/2041	1
31416Y-U9-7	FNMA POOL AB3307	4.000%	07/01/41			20,892	20,892	21,567	21,545	.0	(654)	.0	(654)	.0	20,892	.0	.0	.0	.557	07/01/2041	1
31417A-X4-6	FNMA POOL AB4298	3.500%	01/01/42		CS First Boston	337,682	330,251	347,615	347,434	.0	(430)	.0	(430)	.0	347,004	.0	(9,323)	(9,323)	9,119	01/01/2042	1
31417A-X4-6	FNMA POOL AB4298	3.500%	01/01/42			14,508	14,508	15,271	15,263	.0	(755)	.0	(755)	.0	14,508	.0	.0	.0	.343	01/01/2042	1
31417D-CA-9	FNMA POOL AB6364	2.500%	10/01/27			133,499	133,499	139,068	138,747	.0	(5,248)	.0	(5,248)	.0	133,499	.0	.0	.0	2,256	10/01/2027	1
31417E-JB-8	FNMA POOL AB7457	3.000%	01/01/43			128,526	128,526	127,020	.0	1,506	.0	1,506	.0	128,526	.0	.0	.0	.575	01/01/2043	1	
31417G-F5-0	FNMA POOL AB9187	3.000%	04/01/43			91,344	91,344	95,715	95,644	.0	(4,300)	.0	(4,300)	.0	91,344	.0	.0	.0	1,801	04/01/2043	1
31417G-H5-8	FNMA POOL AB9251	3.000%	05/01/43			912	912	956	956	.0	(44)	.0	(44)	.0	912	.0	.0	.0	.18	05/01/2043	1
31417G-HR-0	FNMA POOL AB9239	3.000%	05/01/43			60,541	60,541	63,440	63,390	.0	(2,849)	.0	(2,849)	.0	60,541	.0	.0	.0	1,209	05/01/2043	1
31417G-L9-5	FNMA POOL AB9351	3.000%	05/01/43			6,360	6,360	6,665	6,659	.0	(299)	.0	(299)	.0	6,360	.0	.0	.0	.118	05/01/2043	1
31417G-LV-6	FNMA POOL AB9339	3.000%	05/01/43			45,447	45,447	47,614	47,614	.0	(2,167)	.0	(2,167)	.0	45,447	.0	.0	.0	.865	05/01/2043	1
31417G-LW-4	FNMA POOL AB9340	3.000%	05/01/43			29,277	29,277	30,679	30,655	.0	(1,378)	.0	(1,378)	.0	29,277	.0	.0	.0	.603	05/01/2043	1
31417G-XE-1	FNMA POOL AB9676	3.500%	06/01/43		Nomura Securities	2,025,543	1,973,132	1,987,699	1,987,483	.0	(129)	.0	(129)	.0	1,987,355	.0	38,189	38,189	58,507	06/01/2043	1
31417G-XE-1	FNMA POOL AB9676	3.500%	06/01/43			32,781	32,781	33,023	33,020	.0	(238)	.0	(238)	.0	32,781	.0	.0	.0	6,652	06/01/2043	1
31417J-KM-1	FNMA POOL AC0299	5.000%	01/01/34			3,852	3,852	4,133	4,122	.0	(270)	.0	(270)	.0	3,852	.0	.0	.0	.128	01/01/2034	1
31417K-SB-4	FNMA POOL AC1413	4.500%	08/01/39			4,102	4,102	4,149	4,147	.0	(45)	.0	(45)	.0	4,102	.0	.0	.0	.117	08/01/2039	1
31417K-X6-9	FNMA POOL AC1600	4.500%	08/01/29			4,024	4,024	4,106	4,099	.0	(75)	.0	(75)	.0	4,024	.0	.0	.0	.119	08/01/2029	1
31417K-YD-3	FNMA POOL AC1607	4.500%	08/01/39			7,458	7,458	7,883	7,872	.0	(413)	.0	(413)	.0	7,458	.0	.0	.0	.221	08/01/2039	1
31417L-B4-6	FNMA POOL AC1858	4.000%	09/01/39			8,148	8,148	7,989	7,993	.0	155	.0	155	.0	8,148	.0	.0	.0	.205	09/01/2039	1
31417L-CP-8	FNMA POOL AC1877	4.500%	09/01/39			3,893	3,893	3,984	3,981	.0	(88)	.0	(88)	.0	3,893	.0	.0	.0	.117	09/01/2039	1
31417M-FM-0	FNMA POOL AC2871	4.000%	08/01/39			911	911	893	893	.0	.19	.0	.19	.0	911	.0	.0	.0	.24	08/01/2039	1
31417Q-YT-5	FNMA POOL AC5221	4.500%	12/01/39			149,626	149,626	150,889	150,812	.0	(1,185)	.0	(1,185)	.0	149,626	.0	.0	.0	4,463	12/01/2039	1
31417S-AB-6	FNMA POOL AC5401	5.000%	10/01/39			7,562	7,562	7,838	7,828	.0	(267)	.0	(267)	.0	7,562	.0	.0	.0	253	10/01/2039	1
31417S-HQ-6	FNMA POOL AC5638	4.500%	03/01/25			11,017	11,017	11,554	11,509	.0	(492)	.0	(492)	.0	11,017	.0	.0	.0	.331	03/01/2025	1
31417S-YQ-7	FNMA POOL AC6118	4.500%	11/01/39			39,038	39,038	39,837	39,819	.0	(780)	.0	(780)	.0	39,038	.0	.0	.0	1,203	11/01/2039	1
31417S-YV-6	FNMA POOL AC6123	4.000%	11/01/39			1,631	1,631	1,608	1,609	.0	22	.0	22	.0	1,631	.0	.0	.0	.47	11/01/2039	1
31417T-L6-3	FNMA POOL AC6648	5.000%	12/01/39			5,288	5,288	5,608	5,599	.0	(311)	.0	(311)	.0	5,288	.0	.0	.0	.177	12/01/2039	1
31417T-NK-0	FNMA POOL AC6693	4.500%	01/01/40			46,841	46,841	46,958	46,950	.0	(109)	.0	(109)	.0	46,841	.0	.0	.0	1,413	01/01/2040	1
31417V-V2-8	FNMA POOL AC7832	4.500%	12/01/39			4,136	4,136	4,179	4,177	.0	(41)	.0	(41)	.0	4,136	.0	.0	.0	.124	12/01/2039	1
31417V-N6-6	FNMA POOL AC8512	4.500%	12/01/39			4,389	4,389	4,588	4,582	.0	(193)	.0	(193)	.0	4,389	.0	.0	.0	.131	12/01/2039	1
31417X-CT-4	FNMA POOL AC9981	5.000%	02/01/40			7,925	7,925	8,146	8,138	.0	(213)	.0	(213)	.0	7,925	.0	.0	.0	.270	02/01/2040	1
31417Y-BQ-9	FNMA POOL MA0046	4.000%	04/01/29			944	944	954	953	.0	(10)	.0	(10)	.0	944	.0	.0	.0	.25	04/01/2029	1

STATEMENT AS OF SEPTEMBER 30, 2014 OF THE Community Insurance Company

SCHEDULE D - PART 4

Show All Long-Term Bonds and Stock Sold, Redeemed or Otherwise Disposed of During the Current Quarter

1	2	3	4	5	6	7	8	9	10	Change In Book/Adjusted Carrying Value					16	17	18	19	20	21	22
										11	12	13	14	15							
CUSIP Ident-ification	Description	For-ign	Disposal Date	Name of Purchaser	Number of Shares of Stock	Consid-eration	Par Value	Actual Cost	Prior Year Book/ Adjusted Carrying Value	Unrealized Valuation Increase/ (Decrease)	Current Year's (Amor-tization)/ Accretion	Current Year's Other Than Temporary Impairment Recogn-ized	Total Change in Book/ Adjusted Carrying Value (11 + 12 - 13)	Total Foreign Exchange Change in Book /Adjusted Carrying Value	Book/ Adjusted Carrying Value at Disposal Date	Foreign Exchange Gain (Loss) on Disposal	Realized Gain (Loss) on Disposal	Total Gain (Loss) on Disposal	Bond Interest/ Stock Dividends Received During Year	Stated Con-tractual Maturity Date	NAIC Design-ation or Market In-dicator (a)
31417Y-FM-4	FNMA POOL MA0171	4.500%	09/01/29			3,731	3,731	3,840	3,833	.0	(102)	.0	(102)	.0	3,731	.0	.0	.0	.111	09/01/2029	1
31417Y-LF-2	FNMA POOL MA0325	4.500%	01/01/40			5,229	5,229	5,231	5,230	.0	(1)	.0	(1)	.0	5,229	.0	.0	.0	.151	01/01/2040	1
31417Y-UJ-5	FNMA POOL MA0596	4.000%	12/01/25			2,206	2,206	2,309	2,300	.0	(94)	.0	(94)	.0	2,206	.0	.0	.0	.58	12/01/2025	1
31417Y-VJ-3	FNMA POOL MA0616	4.000%	01/01/31			8,835	8,835	8,953	8,947	.0	(112)	.0	(112)	.0	8,835	.0	.0	.0	.237	01/01/2031	1
31417Y-ZA-8	FNMA POOL MA0736	5.000%	05/01/41			103,225	103,225	109,822	109,674	.0	(6,449)	.0	(6,449)	.0	103,225	.0	.0	.0	.370	05/01/2041	1
31418A-CH-9	FNMA POOL MA0971	4.000%	02/01/42			6,218	6,218	6,725	6,719	.0	(501)	.0	(501)	.0	6,218	.0	.0	.0	.171	02/01/2042	1
31418A-D9-6	FNMA POOL MA1027	3.500%	04/01/42		Nomura Securities	275,223	268,102	276,281	276,180	.0	(203)	.0	(203)	.0	275,977	.0	(754)	(754)	.656	04/01/2042	1
31418A-D9-6	FNMA POOL MA1027	3.500%	04/01/42			7,107	7,107	7,324	7,321	.0	(214)	.0	(214)	.0	7,107	.0	.0	.0	.946	04/01/2042	1
31418A-EG-9	FNMA POOL MA1034	3.500%	04/01/27		CS First Boston	322,777	305,996	323,542	322,430	.0	(720)	.0	(720)	.0	321,710	.0	1,067	1,067	.673	04/01/2027	1
31418A-EG-9	FNMA POOL MA1034	3.500%	04/01/27			12,332	12,332	13,039	12,994	.0	(662)	.0	(662)	.0	12,332	.0	.0	.0	.167	04/01/2027	1
31418A-KN-7	FNMA POOL MA1200	3.000%	10/01/32			16,584	16,584	17,596	17,553	.0	(969)	.0	(969)	.0	16,584	.0	.0	.0	.330	10/01/2032	1
31418A-MW-5	FNMA POOL MA1272	3.000%	12/01/42			99,635	99,635	104,835	104,705	.0	(5,070)	.0	(5,070)	.0	99,635	.0	.0	.0	.1,980	12/01/2042	1
31418A-TY-4	FNMA POOL MA1466	3.500%	06/01/43			44,502	44,502	46,150	46,128	.0	(1,626)	.0	(1,626)	.0	44,502	.0	.0	.0	.1,005	06/01/2043	1
31418A-ZW-1	FNMA POOL MA1656	4.500%	11/01/43			188,155	188,155	202,532	202,491	.0	(14,336)	.0	(14,336)	.0	188,155	.0	.0	.0	.5,430	11/01/2043	1
31418M-A5-1	FNMA POOL AD0027	5.000%	12/01/23			36,869	36,869	38,452	38,292	.0	(1,423)	.0	(1,423)	.0	36,869	.0	.0	.0	.1,253	12/01/2023	1
31418M-BY-7	FNMA POOL AD0054	5.000%	02/01/24			116,611	116,611	123,845	123,220	.0	(6,609)	.0	(6,609)	.0	116,611	.0	.0	.0	.3,876	02/01/2024	1
31418M-SR-4	FNMA POOL AD0527	5.500%	06/01/39			35,564	35,564	38,020	38,007	.0	(2,442)	.0	(2,442)	.0	35,564	.0	.0	.0	.1,298	06/01/2039	1
31418M-UM-2	FNMA POOL AD0587	4.500%	12/01/39			24,375	24,375	24,721	24,708	.0	(333)	.0	(333)	.0	24,375	.0	.0	.0	.756	12/01/2039	1
31418N-DF-4	FNMA POOL AD1001	4.000%	02/01/40			1,149	1,149	1,111	1,112	.0	38	.0	38	.0	1,149	.0	.0	.0	.30	02/01/2040	1
31418N-YE-4	FNMA POOL AD1608	4.000%	02/01/25			3,433	3,433	3,493	3,488	.0	(54)	.0	(54)	.0	3,433	.0	.0	.0	.93	02/01/2025	1
31418P-UJ-3	FNMA POOL AD2396	4.500%	03/01/40			3,121	3,121	3,156	3,155	.0	(34)	.0	(34)	.0	3,121	.0	.0	.0	.99	03/01/2040	1
31418Q-FF-5	FNMA POOL AD2865	4.000%	02/01/25			2,915	2,915	3,059	3,048	.0	(134)	.0	(134)	.0	2,915	.0	.0	.0	.80	02/01/2025	1
31418Q-FG-3	FNMA POOL AD2866	4.500%	02/01/25			7,316	7,316	7,615	7,588	.0	(272)	.0	(272)	.0	7,316	.0	.0	.0	.234	02/01/2025	1
31418Q-ZF-3	FNMA POOL AD3441	5.000%	03/01/40			1,291	1,291	1,338	1,336	.0	(45)	.0	(45)	.0	1,291	.0	.0	.0	.47	03/01/2040	1
31418R-RE-3	FNMA POOL AD4084	4.500%	05/01/40			99,139	99,139	99,837	99,797	.0	(658)	.0	(658)	.0	99,139	.0	.0	.0	.2,847	05/01/2040	1
31418R-ZW-4	FNMA POOL AD4356	4.500%	04/01/40			2,138	2,138	2,135	2,134	.0	3	.0	3	.0	2,138	.0	.0	.0	.63	04/01/2040	1
31418T-KB-2	FNMA POOL AD5689	4.000%	05/01/25			1,539	1,539	1,577	1,575	.0	(35)	.0	(35)	.0	1,539	.0	.0	.0	.41	05/01/2025	1
31418U-C6-9	FNMA POOL AD6392	4.500%	05/01/25			81,284	81,284	86,434	86,096	.0	(4,812)	.0	(4,812)	.0	81,284	.0	.0	.0	.2,387	05/01/2025	1
31418U-C6-7	FNMA POOL AD6370	4.500%	05/01/40			19,049	19,049	19,326	19,317	.0	(268)	.0	(268)	.0	19,049	.0	.0	.0	.572	05/01/2040	1
31418U-EE-0	FNMA POOL AD6432	4.500%	06/01/40			4,233	4,233	4,573	4,564	.0	(331)	.0	(331)	.0	4,233	.0	.0	.0	.129	06/01/2040	1
31418U-VU-5	FNMA POOL AD6926	4.500%	06/01/40			5,722	5,722	5,834	5,830	.0	(107)	.0	(107)	.0	5,722	.0	.0	.0	.766	06/01/2040	1
31418V-2A-9	FNMA POOL AD7968	5.000%	12/01/39			361	361	385	384	.0	(23)	.0	(23)	.0	361	.0	.0	.0	.12	12/01/2039	1
31418V-6M-9	FNMA POOL AD8075	5.000%	06/01/40			7,203	7,203	7,534	7,524	.0	(322)	.0	(322)	.0	7,203	.0	.0	.0	.245	06/01/2040	1
31418V-L6-7	FNMA POOL AD7548	5.000%	06/01/40			143,625	143,625	152,422	152,220	.0	(8,595)	.0	(8,595)	.0	143,625	.0	.0	.0	.4,701	06/01/2040	1
31418W-PW-4	FNMA POOL AD8536	5.000%	08/01/40			9,260	9,260	10,209	10,187	.0	(927)	.0	(927)	.0	9,260	.0	.0	.0	.308	08/01/2040	1
31418X-6C-7	FNMA POOL AD9866	4.500%	10/01/40			10,452	10,452	10,991	10,974	.0	(521)	.0	(521)	.0	10,452	.0	.0	.0	.300	10/01/2040	1
31418X-XX-1	FNMA POOL AD9693	5.000%	08/01/40			60,730	60,730	64,312	64,269	.0	(3,539)	.0	(3,539)	.0	60,730	.0	.0	.0	.2,064	08/01/2040	1
31419A-4N-4	FNMA POOL AE0828	3.500%	02/01/41		CS First Boston	255,622	249,997	256,598	256,427	.0	(107)	.0	(107)	.0	256,320	.0	(698)	(698)	.6,903	02/01/2041	1
31419A-4N-4	FNMA POOL AE0828	3.500%	02/01/41			8,731	8,731	8,961	8,955	.0	(225)	.0	(225)	.0	8,731	.0	.0	.0	.204	02/01/2041	1
31419A-CU-9	FNMA POOL AE0082	5.000%	05/01/40			20,623	20,623	21,825	21,805	.0	(1,182)	.0	(1,182)	.0	20,623	.0	.0	.0	.594	05/01/2040	1
31419A-NM-5	FNMA POOL AE0395	4.500%	10/01/40			6,800	6,800	7,193	7,182	.0	(383)	.0	(383)	.0	6,800	.0	.0	.0	.208	10/01/2040	1
31419B-4T-9	FNMA POOL AE1733	4.000%	09/01/40			195,479	195,479	196,273	196,255	.0	(776)	.0	(776)	.0	195,479	.0	.0	.0	.5,257	09/01/2040	1
31419B-BT-1	FNMA POOL AE0949	4.000%	02/01/41			147,555	147,555	157,238	157,034	.0	(9,479)	.0	(9,479)	.0	147,555	.0	.0	.0	.3,917	02/01/2041	1
31419B-NA-3	FNMA POOL AE1310	4.000%	07/01/25			943	943	986	983	.0	(41)	.0	(41)	.0	943	.0	.0	.0	.25	07/01/2025	1
31419E-AP-4	FNMA POOL AE3613	4.500%	09/01/40			921	921	937	937	.0	(16)	.0	(16)	.0	921	.0	.0	.0	.28	09/01/2040	1
31419F-GP-5	FNMA POOL AE4705	4.000%	09/01/40			9,925	9,925	10,355	10,343	.0	(419)	.0	(419)	.0	9,925	.0	.0	.0	.258	09/01/2040	1
31419F-RN-8	FNMA POOL AE4992	3.500%	11/01/25		CS First Boston	215,569	204,361	214,986	214,260	.0	(518)	.0	(518)	.0	213,741	.0	1,828	1,828	.4,510	11/01/2025	1
31419F-RN-8	FNMA POOL AE4992	3.500%	11/01/25			6,939	6,939	7,300	7,276	.0	(336)	.0	(336)	.0	6,939	.0	.0	.0	.748	11/01/2025	1
31419G-CH-5	FNMA POOL AE5471	4.500%	10/01/40			28,146	28,146	29,809	29,763	.0	(1,617)	.0	(1,617)	.0	28,146	.0	.0	.0	.846	10/01/2040	1
31419J-RF-7	FNMA POOL AE7685	4.000%	10/01/40			5,496	5,496	5,812	5,805	.0	(309)	.0	(309)	.0	5,496	.0	.0	.0	.157	10/01/2040	1
31419J-SH-1	FNMA POOL AE7723	4.000%	11/01/40			95,582	95,582	98,203	98,124	.0	(2,541)	.0	(2,541)	.0	95,582	.0	.0	.0	.2,536	11/01/2040	1
31419K-KE-4	FNMA POOL AE8392	3.500%	11/01/40		CS First Boston	60,927	59,586	58,609	58,631	.0	19	.0	19	.0	58,651	.0	2,276	2,276	.1,645	11/01/2040	1
31419K-KE-4	FNMA POOL AE8392	3.500%	11/01/40			2,946	2,946	2,897	2,898	.0	47	.0	47	.0	2,946	.0	.0	.0	.71	11/01/2040	1
31419K-SZ-9	FNMA POOL AE8635	3.500%	11/01/25			3,579	3,579	3,588	3,587	.0	(8)	.0	(8)	.0	3,579	.0	.0	.0	.84	11/01/2025	1
31419L-EJ-8	FNMA POOL AE9136	3.500%	12/01/25			4,969	4,969	5,034	5,026	.0	(57)	.0	(57)	.0	4,969	.0	.0	.0	.116	12/01/2025	1
34073N-Y3-8	FLORIDA HSG FIN CORP REV AMT- HOMEOWNER MTG-SERIES 1	5.950%	01/01/48		Call	100,000	100,000	107,381	102,383	.0	(454)	.0	(454)	.0	101,930	.0	(1,930)	(1,930)	.5,950	01/01/2048	1FE

E05.9

STATEMENT AS OF SEPTEMBER 30, 2014 OF THE Community Insurance Company

SCHEDULE D - PART 4

Show All Long-Term Bonds and Stock Sold, Redeemed or Otherwise Disposed of During the Current Quarter

1	2	3	4	5	6	7	8	9	10	Change In Book/Adjusted Carrying Value					16	17	18	19	20	21	22
										11	12	13	14	15							
CUSIP Identification	Description	Foreign	Disposal Date	Name of Purchaser	Number of Shares of Stock	Consideration	Par Value	Actual Cost	Prior Year Book/ Adjusted Carrying Value	Unrealized Valuation Increase/ (Decrease)	Current Year's (Amortization)/ Accretion	Current Year's Other Than Temporary Impairment Recognized	Total Change in Book/ Adjusted Carrying Value (11 + 12 - 13)	Total Foreign Exchange Change in Book /Adjusted Carrying Value	Book/ Adjusted Carrying Value at Disposal Date	Foreign Exchange Gain (Loss) on Disposal	Realized Gain (Loss) on Disposal	Total Gain (Loss) on Disposal	Bond Interest/ Stock Dividends Received During Year	Stated Contractual Maturity Date	NAIC Designation or Market Indicator (a)
45505T-DK-4	INDIANA ST HSG CMNTY DEV MTG-SERIES A1 5.250% 01/01/37		07/01/2014	Call	100.0000	120,000	120,000	124,848	121,960	0	(261)	0	(261)	0	121,699	0	(1,699)	(1,699)	6,300	01/01/2037	1FE
49118N-CJ-2	KENTUCKY ASSET / LIABILITY PROF NTS-FED HWY TR-FIRST SER 5.000% 09/01/14		09/01/2014	Maturity		2,500,000	2,500,000	2,658,525	2,517,070	0	(17,070)	0	(17,070)	0	2,500,000	0	0	0	125,000	09/01/2014	1FE
575579-EX-1	MASSACHUSETTS BAY TRANSN AUTH REF-SR-SERIES B 5.250% 07/01/14		07/01/2014	Maturity		1,750,000	1,750,000	2,032,818	1,766,081	0	(16,081)	0	(16,081)	0	1,750,000	0	0	0	91,875	07/01/2014	1FE
603798-AF-6	MINNEAPOLIS ST PAUL MINN HSG MTG BKD-CITY LIVING-A-5 5.450% 04/01/27		09/01/2014	Call	100.0000	6,438	6,438	6,880	6,571	0	(26)	0	(26)	0	6,544	0	(106)	(106)	210	04/01/2027	1FE
676907-MY-1	OHIO HSG FIN AGY MTG REV 5.375% 03/01/37		09/01/2014	Call	100.0000	225,000	225,000	236,646	235,343	0	(161)	0	(161)	0	235,182	0	(10,182)	(10,182)	12,094	03/01/2037	1FE
696543-DL-8	PALM BEACH CNTY FLA PUB IMPT REF 5.000% 08/01/17		08/01/2014	Call	100.0000	1,000,000	1,000,000	1,102,250	1,006,793	0	(6,793)	0	(6,793)	0	1,000,000	0	0	0	50,000	08/01/2017	1FE
838810-BF-5	SOUTH MIAMI FLA HEALTH FAC AUT BAPTIST HEALTH SO FLA GRP 5.000% 08/15/14		08/15/2014	Maturity		1,950,000	1,950,000	2,065,206	1,961,229	0	(11,229)	0	(11,229)	0	1,950,000	0	0	0	97,500	08/15/2014	1FE
915137-TP-8	UNIVERSITY TEX UNIV REVS REF FING SYS SERIES A 5.250% 08/15/14		08/15/2014	Maturity		3,220,000	3,220,000	3,663,587	3,251,370	0	(31,370)	0	(31,370)	0	3,220,000	0	0	0	169,050	08/15/2014	1FE
3199999	Subtotal - Bonds - U.S. Special Revenues					40,714,524	40,169,731	42,215,769	40,435,775	0	(404,108)	0	(404,108)	0	40,759,694	0	(45,170)	(45,170)	1,365,419	XXX	XXX
000007-99-7	OXBOW CARBON LLC CENGAGE LEARNING ACQ TERM LOAN 7.000% 03/06/20		07/01/2014	Various		(508)	(501)	(498)	0	0	(382)	0	(382)	0	(632)	0	124	124	6,815	03/06/2020	4FE
000007-99-7	OXBOW CARBON LLC CENGAGE LEARNING ACQ TERM LOAN 7.000% 03/06/20		09/30/2014	Redemption	100.0000	867	867	862	0	0	(4)	0	(4)	0	858	0	8	8	74	03/06/2020	4FE
000008-99-5	HARLAND CLARKE HOLDINGS CORP. PETROLEUM GEOSERV ASA TL B 3.250% 03/11/21		09/30/2014	Various		896,264	920,905	916,301	0	0	(854)	0	(854)	0	915,446	0	(19,182)	(19,182)	9,782	03/11/2021	3FE
000008-99-5	HARLAND CLARKE HOLDINGS CORP. PETROLEUM GEOSERV ASA TL B 3.250% 03/11/21		09/30/2014	Redemption	100.0000	5,048	5,048	5,023	0	0	(6)	0	(6)	0	5,017	0	31	31	83	03/11/2021	3FE
000009-99-3	ENTEGRIS INC. TERM LOAN B 3.500% 03/25/21		09/30/2014	Credit Suisse, New York		42,636	42,636	42,423	0	0	(11)	0	(11)	0	42,412	0	224	224	585	03/25/2021	3FE
000010-00-9	SYNARC-BIOCORE HOLDINGS LLC TERM LOAN 5.500% 03/06/21		08/18/2014			465,098	466,849	462,180	0	0	(1,318)	0	(1,318)	0	460,862	0	4,236	4,236	11,697	03/06/2021	4FE
000010-01-7	JASPER MERGER SUB INC. MALL INCKRODT INTL FINANCE TL B 3.500% 03/19/21		08/08/2014	Barclays		1,083,833	1,089,965	1,084,516	0	0	9	0	9	0	1,084,525	0	(692)	(692)	0	03/19/2021	3FE
000010-04-1	GRIFOLS WORLDWIDE OPERATIONS TERM LOAN B 3.154% 03/07/21		09/30/2014	Redemption	100.0000	4,397	4,397	4,353	0	0	(2)	0	(2)	0	4,351	0	46	46	70	03/07/2021	3FE
000010-05-8	GRIFOLS WORLDWIDE OPERATIONS IMG WORLDWIDE INC. TL B 5.250% 03/21/21		09/30/2014	Redemption	100.0000	3,040	3,040	3,010	0	0	(7)	0	(7)	0	3,003	0	37	37	35	03/21/2021	4FE
000010-06-6	ORIENT-EXPRESS HOTELS INTERFIN RITE AID CORP TL 7 3.500% 02/21/20		09/30/2014	Redemption	100.0000	3,759	3,759	3,741	0	0	0	0	0	0	3,741	0	19	19	9	02/21/2020	3FE
000010-08-2	SPIRIT AEROSYSTEMS INC TL B 3.250% 09/30/20		09/30/2014	Redemption	100.0000	3,822	3,822	3,813	0	0	(4)	0	(4)	0	3,809	0	14	14	57	09/30/2020	3FE
000010-08-2	SPIRIT AEROSYSTEMS INC TL B 3.250% 09/30/20		07/01/2014	Redemption	100.0000	3,822	3,822	3,813	0	0	(2)	0	(2)	0	3,811	0	12	12	30	09/30/2020	4FE
000010-09-0	CPI INTERNATIONAL INC. TERM LOAN B 4.250% 03/31/21		08/04/2014	CS First Boston		204,702	205,215	204,702	0	0	(278)	0	(278)	0	204,424	0	278	278	2,616	03/31/2021	4FE
000010-10-8	SUNGARD AVAILABILITY SERVICES TERM LOAN B 6.000% 03/27/19		09/25/2014	Various		716,754	746,156	742,425	0	0	(1,455)	0	(1,455)	0	740,970	0	(24,216)	(24,216)	18,045	03/27/2019	4FE
000010-10-8	SUNGARD AVAILABILITY SERVICES TERM LOAN B 6.000% 03/27/19		09/30/2014	Redemption	100.0000	1,792	1,792	1,783	0	0	(4)	0	(4)	0	1,778	0	13	13	50	03/27/2019	3FE
000010-11-6	MEDPACE HOLDINGS INC. TERM LOAN B 4.750% 03/31/21		08/06/2014	Jeffries & Co		386,658	386,658	386,485	0	0	(681)	0	(681)	0	385,803	0	855	855	6,195	03/31/2021	4FE
000010-11-6	MEDPACE HOLDINGS INC. TERM LOAN B 4.750% 03/31/21		07/02/2014	Redemption	100.0000	19,142	19,142	19,046	0	0	(28)	0	(28)	0	19,017	0	124	124	210	03/31/2021	4FE
000010-13-2	COOPER-STANDARD AUTO INTER INTER HOLDCO 2/TERM LOAN B 4.000% 03/28/21		09/30/2014	Redemption	100.0000	2,071	2,071	2,061	0	0	(2)	0	(2)	0	2,059	0	13	13	37	03/28/2021	4FE
00206R-BM-3	AT&T INC 1.400% 12/01/17		09/10/2014	Bank of America		372,975	375,000	366,196	367,085	0	1,382	0	1,382	0	368,467	0	4,508	4,508	4,142	12/01/2017	1FE
00206R-CC-4	AT&T INC 2.300% 03/11/19		08/20/2014	Bank of America		657,495	650,000	654,901	0	0	(256)	0	(256)	0	654,645	0	2,849	2,849	6,852	03/11/2019	1FE
00430W-AF-6	SEADRILL OPERATING LP ACCELLENT INC TERM LOAN 4.500% 02/21/21		09/30/2014	Redemption	100.0000	938	938	938	0	0	0	0	0	0	938	0	0	0	19	02/21/2021	4FE

E05.10

STATEMENT AS OF SEPTEMBER 30, 2014 OF THE Community Insurance Company

SCHEDULE D - PART 4

Show All Long-Term Bonds and Stock Sold, Redeemed or Otherwise Disposed of During the Current Quarter

1	2	3	4	5	6	7	8	9	10	Change In Book/Adjusted Carrying Value					16	17	18	19	20	21	22
										11	12	13	14	15							
CUSIP Identification	Description	Foreign	Disposal Date	Name of Purchaser	Number of Shares of Stock	Consideration	Par Value	Actual Cost	Prior Year Book/Adjusted Carrying Value	Unrealized Valuation Increase/(Decrease)	Current Year's (Amortization)/Accretion	Current Year's Other Than Temporary Impairment Recognized	Total Change in Book/Adjusted Carrying Value (11 + 12 - 13)	Total Foreign Exchange Change in Book/Adjusted Carrying Value	Book/Adjusted Carrying Value at Disposal Date	Foreign Exchange Gain (Loss) on Disposal	Realized Gain (Loss) on Disposal	Total Gain (Loss) on Disposal	Bond Interest/Stock Dividends Received During Year	Stated Contractual Maturity Date	NAIC Designation or Market Indicator (a)
00769E-AS-9	ADVANTAGE SALES KARMAN BUYER CORP TL 4.250%		08/06/2014	Goldman Sachs & Co		180,790	182,616	182,160	0	0	11	0	11	0	182,170	0	(1,380)	(1,380)	0	07/11/2021	4FE
00769E-AT-7	ADVANTAGE SALES KARMAN BUYER CORP DD 0.000%		08/06/2014	Goldman Sachs & Co		3,013	6,087	3,044	0	0	39	0	39	0	3,082	0	(69)	(69)	0	07/11/2021	4FE
00973D-AB-0	AKORN INC TERM B LOAN 0.000% 04/17/21		07/29/2014	J P Morgan	100.0000	185,864	185,226	184,763	0	0	1	0	1	0	184,764	0	1,101	1,101	0	04/17/2021	4FE
01260H-AC-9	ALBAUGH TERM B 6.000% 05/20/21		09/30/2014	Redemption	100.0000	6,250	6,250	6,125	0	0	14	0	14	0	6,139	0	111	111	107	05/20/2021	4FE
01449H-AD-1	ALERE IM US HOLDINGS LLC B TERM LOAN 4.250%		06/30/17	Redemption	100.0000	5,022	5,022	5,035	5,016	0	(1)	0	(1)	0	5,015	0	8	8	143	06/30/2017	4FE
01748N-AA-2	ALLEGION US HOLDING CO SERIES 144A 5.750%		10/01/21	Tax Free Exchange	100.0000	370,000	370,000	370,000	370,000	0	0	0	0	0	370,000	0	0	0	17,079	10/01/2021	3FE
01881C-AH-8	ALLIANT TECHSYSTEMS TERM B 3.500% 10/22/20		09/30/2014	Redemption	100.0000	40,400	40,400	40,400	40,400	0	0	0	0	0	40,400	0	0	0	878	10/22/2020	2FE
01973J-AH-2	ALLISON TRANSMISSION INC TRANCHE B3 3.750%		08/08/19	Redemption	100.0000	8,166	8,166	8,119	8,109	0	2	0	2	0	8,111	0	55	55	244	08/08/2019	3FE
01973J-AH-2	ALLISON TRANSMISSION INC TRANCHE B3 3.750%		08/08/19	Redemption	100.0000	4,613	4,613	4,567	4,557	0	1	0	1	0	4,558	0	55	55	87	08/08/2019	4FE
02076V-AD-8	ALPHA NATURAL RESOURCES INC TERM LOAN B 3.500% 05/31/20		09/30/2014	Redemption	100.0000	5,031	5,031	5,006	4,941	59	(5)	0	54	0	4,994	0	37	37	134	05/31/2020	4FE
0258M0-DC-0	AMERICAN EXPRESS CREDIT SERIES MTN 2.800%		09/19/16	Suntrust Bank		129,534	125,000	124,404	124,663	0	83	0	83	0	124,746	0	4,788	4,788	3,403	09/19/2016	1FE
0258M0-DN-6	AMERICAN EXPRESS CREDIT SERIES MTN 0.504%		06/05/17	Various		2,277,904	2,275,000	2,275,000	0	0	0	0	0	2,275,000	0	2,904	2,904	2,259	06/05/2017	1FE	
026874-CB-1	AMERICAN INTERNATIONAL GROUP 4.875%		09/15/16	Call	107.8610	188,757	175,000	169,164	171,593	0	691	0	691	0	172,284	0	16,473	16,473	7,489	09/15/2016	2FE
03273U-AB-3	ANAREN INC. INCREMENTAL TERM LOAN 5.500%		02/18/21	Credit Suisse, New York		265,123	266,455	264,397	0	0	(958)	0	(958)	0	263,439	0	1,684	1,684	8,333	02/18/2021	4FE
03852C-AP-1	ARAMARK CORP TERM D 3.250% 09/07/19		07/08/2014	Direct	100.0000	1,485,028	1,496,250	1,488,769	1,487,484	0	680	0	680	0	1,488,164	0	(3,136)	(3,136)	26,164	09/07/2019	4FE
03852C-AP-1	ARAMARK CORP TERM D 3.250% 09/07/19		07/01/2014	Redemption	100.0000	3,750	3,750	3,731	3,728	0	2	0	2	0	3,730	0	20	20	66	09/07/2019	4FE
04349V-AB-9	ASCEND PERFORMANCE MATERIALS TERM B LOAN 6.750% 03/26/18		09/30/2014	Redemption	100.0000	1,880	1,880	1,842	1,797	34	5	0	39	0	1,836	0	44	44	96	03/26/2018	4FE
044209-AK-0	ASHLAND INC 3.875% 04/15/18		09/23/2014	Canterbury Sec	100.0000	757,500	750,000	750,000	750,000	0	0	0	0	0	750,000	0	7,500	7,500	27,529	04/15/2018	3FE
04649V-AE-0	ASURION CORPORATION INCREMENTAL TRANCHE B-1 TERMILO 5.000% 05/24/18		09/30/2014	Redemption	100.0000	5,000	5,000	5,019	4,996	18	(28)	0	(10)	0	4,985	0	15	15	121	05/24/2018	4FE
04916R-AB-1	WIG ACQUISITIONS CORP ATLAS IRON LTD 1ST LIEN TL 8.750% 12/10/17		09/30/2014	Redemption	100.0000	1,894	1,894	1,903	0	0	(11)	0	(11)	0	1,892	0	2	2	109	12/10/2017	4FE
04930B-AF-9	OXBOW CARBON LLC ATLAS ENERGY LP 6.500%		07/22/19	Redemption	100.0000	850	850	842	839	0	(3)	0	(3)	0	837	0	13	13	42	07/22/2019	4FE
05501T-AC-3	TGGT HOLDINGS LLC AZURE 6.500% 11/12/18		09/30/2014	Redemption	100.0000	7,688	7,688	7,573	7,571	0	(20)	0	(20)	0	7,551	0	137	137	400	11/12/2018	4FE
05604X-AK-2	BIWAY HOLDING CO INITIAL TL 5.500% 08/08/20		09/30/2014	Redemption	100.0000	1,175	1,175	1,163	0	0	0	0	0	1,163	0	12	12	0	08/08/2020	4FE	
06051G-FD-6	BANK OF AMERICA CORP SERIES L 2.650%		04/01/19	Bank of America		4,279,787	4,230,000	4,253,011	0	0	(1,241)	0	(1,241)	0	4,251,770	0	28,017	28,017	34,563	04/01/2019	1FE
06406H-CW-7	BANK OF NEW YORK MELLON SERIES MTN 2.300%		09/11/19	Various		3,523,325	3,545,000	3,544,326	0	0	6	0	6	0	3,544,332	0	(21,007)	(21,007)	3,792	09/11/2019	1FE
07768Y-AD-4	WEIGHT WATCHERS INTERNATIONAL BELFOR USA GROUP TL B 3.500% 04/10/19		09/30/2014	Redemption	100.0000	3,788	3,788	3,778	0	0	(2)	0	(2)	0	3,776	0	12	12	54	04/10/2019	3FE
12512Y-AD-3	CDW LLC TERM LOAN B 3.250% 04/29/20		09/30/2014	Redemption	100.0000	4,418	4,418	4,374	0	0	(2)	0	(2)	0	4,372	0	46	46	49	04/29/2020	3FE
12543K-AK-0	CHS/COMMUNITY HEALTH SYSTEMS TERM LOAN D 4.250% 01/27/21		07/23/2014	Bank of America	100.0000	413,655	411,086	409,030	0	0	(824)	0	(824)	0	408,206	0	5,449	5,449	5,619	01/27/2021	3FE
12543K-AK-0	CHS/COMMUNITY HEALTH SYSTEMS TERM LOAN D 4.250% 01/27/21		09/30/2014	Redemption	100.0000	1,500	1,500	1,493	0	0	(3)	0	(3)	0	1,490	0	11	11	(2,133)	01/27/2021	3FE
12630U-AD-8	CSC HOLDINGS LLC TERM B 2.657% 04/17/20		09/30/2014	Redemption	100.0000	158,419	158,419	157,627	157,491	0	(44)	0	(44)	0	157,447	0	972	972	2,960	04/17/2020	3FE
12646R-AB-1	CST BRANDS INC 5.000% 05/01/23		09/03/2014	CS First Boston		380,950	380,000	372,400	0	0	435	0	435	0	372,835	0	8,115	8,115	16,203	05/01/2023	3FE

STATEMENT AS OF SEPTEMBER 30, 2014 OF THE Community Insurance Company

SCHEDULE D - PART 4

Show All Long-Term Bonds and Stock Sold, Redeemed or Otherwise Disposed of During the Current Quarter

1	2	3	4	5	6	7	8	9	10	Change In Book/Adjusted Carrying Value					16	17	18	19	20	21	22
										11	12	13	14	15							
CUSIP Identification	Description	Foreign	Disposal Date	Name of Purchaser	Number of Shares of Stock	Consideration	Par Value	Actual Cost	Prior Year Book/Adjusted Carrying Value	Unrealized Valuation Increase/(Decrease)	Current Year's (Amortization)/Accretion	Current Year's Other Than Temporary Impairment Recognized	Total Change in Book/Adjusted Carrying Value (11 + 12 - 13)	Total Foreign Exchange Change in Book/Adjusted Carrying Value	Book/Adjusted Carrying Value at Disposal Date	Foreign Exchange Gain (Loss) on Disposal	Realized Gain (Loss) on Disposal	Total Gain (Loss) on Disposal	Bond Interest/Stock Dividends Received During Year	Stated Contractual Maturity Date	NAIC Designation or Market Indicator (a)
137671-AL-7	CANNERY CASINO RESORTS LLC 6.000% 10/01/18		09/17/2014	Deutsche Bank		558,104	556,712	554,438	549,611	1,306	(85)	0	1,221	0	550,832	0	7,272	7,272	25,330	10/01/2018	4FE
137671-AL-7	CANNERY CASINO RESORTS LLC 6.000% 10/01/18		09/30/2014	Redemption	100,000		1,420	1,427	1,407	9	(3)	0	6	0	1,414	0	6	6	65	10/01/2018	4FE
14170T-AB-7	CAREFUSION CORP 6.375% 08/01/19		09/10/2014	Morgan Stanley		1,808,871	1,566,000	1,800,726	1,407	0	(20,183)	0	(20,183)	0	1,780,543	0	28,328	28,328	62,118	08/01/2019	2FE
15677W-AM-1	GIBSON ENERGY LLC CERIDIAN TRANCHE B EXT 4.156% 05/30/17		08/29/2014	Tax Free Exchange		1,482,128	1,487,452	1,483,230	1,481,872	0	256	0	256	0	1,482,128	0	0	0	40,747	05/30/2017	4FE
16117L-AS-8	CHARTER COMMUNICATIONS TERM E LOAN 3.000% 04/10/20		09/30/2014	Redemption	100,000		2,174	2,174	2,157	4	(1)	0	3	0	2,160	0	14	14	49	04/10/2020	3FE
16282F-AC-5	CHECKOUT HOLDING CORP TERM LOAN B 4.500% 04/03/21		09/30/2014	Redemption	100,000		2,335	2,335	2,324	0	(4)	0	(4)	0	2,320	0	16	16	39	04/03/2021	4FE
17121H-AF-7	CHRYSLER GROUP LLC NEW TRANCHE B TL 3.250% 12/31/18		09/12/2014	J P Morgan		1,247,067	1,266,058	1,259,727	0	0	(626)	0	(626)	0	1,259,101	0	(12,034)	(12,034)	15,201	12/31/2018	3FE
17178H-AD-4	CIENA CORP 0.000% 07/11/19		07/09/2014	Bank of America		208,955	208,955	207,910	0	0	5	0	5	0	207,915	0	1,040	1,040	0	07/11/2019	1FE
181593-AJ-3	HARLAND CLARKE HOLDINGS CORP. TERM B4 6.000% 08/17/19		09/30/2014	Redemption	100,000		449	449	447	0	(1)	0	(1)	0	446	0	3	3	23	08/17/2019	4FE
200340-AP-2	COMERICA INC 2.125% 05/23/19		07/22/2014	Merrill Lynch		599,718	600,000	600,000	0	0	0	0	0	600,000	0	(282)	(282)	2,196	05/23/2019	1FE	
203372-AL-1	COMSCOPE INC SERIES 144A 5.000% 06/01/21		07/25/2014	Baring Securities Inc		154,385	154,000	154,000	0	0	0	0	0	154,000	0	385	385	1,283	06/01/2021	4FE	
20337E-AL-5	WINDSTREAM CORPORATION COMSCOPE INC TL B-4 3.250% 11/19/18		09/30/2014	Redemption	100,000		2,000	2,000	2,000	0	0	0	0	2,000	0	0	0	0	53	11/19/2018	3FE
210795-PII-4	CONTINENTAL AIRLINES INC SERIES 144A 6.750% 09/15/15		09/15/2014	Call	100,000		455,000	455,000	450,168	453,203	0	717	0	717	453,920	0	1,080	1,080	30,713	09/15/2015	3FE
22822T-AR-7	CROWN CASTLE OPERATING CO TRANCHE B TERM LOAN 3.000% 01/31/19		07/22/2014	Barclays		1,483,169	1,485,025	1,470,175	1,469,840	0	468	0	468	0	1,470,308	0	12,861	12,861	28,855	01/31/2019	3FE
23833C-AB-4	ADVANTAGE SALES DAVE & BUSTER'S INC 4.500% 07/25/20		07/23/2014	Jeffries & Co		98,687	98,196	97,951	0	0	1	0	1	97,951	0	736	736	49	07/25/2020	1FE	
24231F-AB-3	SEADRILL OPERATING LP DEALERTRACK TECH TL B 3.500% 02/27/21		09/30/2014	Redemption	100,000		22,070	22,070	22,014	0	(20)	0	(20)	0	21,995	0	74	74	231	02/27/2021	3FE
24736C-AW-4	DELTA AIR LINES LLC NEW TERM B-1 LOAN 3.250% 10/18/18		09/30/2014	Redemption	100,000		3,759	3,759	3,741	0	1	0	1	0	3,738	0	22	22	128	10/18/2018	3FE
24802G-AP-9	DELUXE ENTERTAINMENT SERVICES TRANCHE B FACILITY 6.500% 02/26/20		09/30/2014	Redemption	100,000		5,484	5,484	5,456	0	(43)	0	(43)	0	5,413	0	70	70	225	02/26/2020	5FE
25260E-AL-5	OCEANIA CRUISES INC. DIAMOND FOODS INC TERM LOAN 4.250% 08/12/18		07/31/2014	Redemption	100,000		347	347	345	0	0	0	0	0	345	0	2	2	6	08/12/2018	4FE
256677-AA-3	DOLLAR GENERAL CORP 4.125% 07/15/17		08/18/2014	Wachovia Securities		1,796,225	1,725,000	1,862,207	0	0	(19,396)	0	(19,396)	0	1,842,810	0	(46,585)	(46,585)	42,694	07/15/2017	2FE
26844H-AB-3	EFS COGEN HOLDINGS I LLC TERM LOAN B 3.750% 11/21/20		09/30/2014	Redemption	100,000		22,406	22,182	22,182	0	(17)	0	(17)	0	22,166	0	241	241	623	11/21/2020	3FE
26884A-BC-6	ERP OPERATING LP 2.375% 07/01/19		09/30/2014	J P Morgan		3,749,179	3,775,000	3,771,225	0	0	199	0	199	0	3,771,424	0	(22,245)	(22,245)	25,154	07/01/2019	2FE
28336L-BQ-1	EL PASO CORPORATION 7.000% 06/15/17		09/23/2014	Goldman Sachs & Co		255,875	230,000	161,069	193,142	6,603	0	0	6,603	0	199,745	0	56,130	56,130	12,567	06/15/2017	3FE
28336L-BR-9	EL PASO CORPORATION 7.250% 06/01/18		09/23/2014	RBC Dominion		131,388	115,000	78,200	92,388	2,944	0	0	2,944	0	95,332	0	36,056	36,056	6,832	06/01/2018	3FE
28336L-BV-0	EL PASO CORPORATION 6.500% 09/15/20		09/23/2014	Goldman Sachs & Co		1,127,500	1,000,000	731	731	0	0	0	0	731	0	1,126,769	0	1,126,769	66,986	09/15/2020	3FE
28660G-AG-1	ELIZABETH ARDEN 7.375% 03/15/21		08/27/2014	UBS Securities Inc		1,421,250	1,500,000	1,631,250	0	0	(20,429)	0	(20,429)	0	1,610,821	0	(189,571)	(189,571)	106,630	03/15/2021	4FE
290408-AB-9	ELWOOD ENERGY LLC 8.159% 07/05/26		07/05/2014	Redemption	100,000		93	98	97	0	0	0	0	97	0	(4)	(4)	8	07/05/2026	3FE	
29084U-AC-5	BEAGLE INTERMEDIATE HOLDINGS EMEDEON 3.750% 11/02/18		09/30/2014	Redemption	100,000		2,321	2,321	2,327	1	(4)	0	(3)	0	2,321	0	0	0	66	11/02/2018	3FE
29088U-AC-1	EMERALD EXPOSITIONS HOLDING INITIAL TERM LOAN		07/01/2014	Various		0	0	0	0	0	0	0	0	0	0	0	0	0	2,028	06/17/2020	4
29271L-AC-8	ENDO FINANCE LLC SERIES 144A 7.000% 12/15/20		08/15/2014	Citibank		636,650	595,000	641,113	0	0	(4,469)	0	(4,469)	0	636,644	0	6	6	12,032	12/15/2020	4FE
29273V-AE-0	ENERGY TRANSFER SERIES 144A 5.875% 01/15/24		08/26/2014	Tax Free Exchange		382,396	375,000	382,500	0	0	(104)	0	(104)	0	382,396	0	0	0	16,156	01/15/2024	3FE
29273X-AL-0	ENERGY TRANSFER EQUITY LP TERM LOAN FACILITY 3.250% 12/02/19		08/20/2014	Various		499,437	508,333	507,063	506,300	671	(538)	0	133	0	506,433	0	(6,996)	(6,996)	11,197	12/02/2019	3FE
29669M-AC-6	EXCELITAS TECHNOLOGIES CORP. FIRST LIEN TERM LOAN 6.000% 10/25/20		07/01/2014	Various		0	0	0	0	0	0	0	0	0	0	0	0	0	5,919	08/18/2019	3FE
30068H-AF-5	UBS SECURITIES INC		08/19/2014	UBS Securities Inc		979,507	979,507	976,392	616,565	0	(4,756)	0	(4,756)	0	971,219	0	8,288	8,288	41,185	10/25/2020	4FE

EO5.12

STATEMENT AS OF SEPTEMBER 30, 2014 OF THE Community Insurance Company

SCHEDULE D - PART 4

Show All Long-Term Bonds and Stock Sold, Redeemed or Otherwise Disposed of During the Current Quarter

1	2	3	4	5	6	7	8	9	10	Change In Book/Adjusted Carrying Value					16	17	18	19	20	21	22
										11	12	13	14	15							
CUSIP Identification	Description	Foreign	Disposal Date	Name of Purchaser	Number of Shares of Stock	Consideration	Par Value	Actual Cost	Prior Year Book/Adjusted Carrying Value	Unrealized Valuation Increase/(Decrease)	Current Year's (Amortization)/Accretion	Current Year's Other Than Temporary Impairment Recognized	Total Change in Book/Adjusted Carrying Value (11 + 12 - 13)	Total Foreign Exchange Change in Book/Adjusted Carrying Value	Book/Adjusted Carrying Value at Disposal Date	Foreign Exchange Gain (Loss) on Disposal	Realized Gain (Loss) on Disposal	Total Gain (Loss) on Disposal	Bond Interest/Stock Dividends Received During Year	Stated Contractual Maturity Date	NAIC Designation or Market Indicator (a)
30068H-AF-5	EXCELITAS TECHNOLOGIES CORP. FIRST LIEN TERM LOAN 6.000% 10/25/20		09/30/2014	Redemption 100.0000		2,474	2,474	2,495	0	0	(13)	0	(13)	0	2,482	0	(9)	(9)	104	10/25/2020	4FE
313551-AN-3	Federal Mogul Corp Tranch B Exit		07/01/2014	Various		0	0	0	0	0	0	0	0	0	0	0	0	0	(1,578)	12/27/2014	4FE
315409-AG-7	FERRO CORP TERM LOAN 4.000% 07/25/21		08/28/2014	Various		95,085	95,563	95,085	0	0	9	0	9	0	95,095	0	(9)	(9)	181	07/25/2021	3FE
316773-CK-4	FIFTH THIRD BANCORP 3.625% 01/25/16		09/04/2014	Pershing		77,855	75,000	74,912	74,961	0	13	0	13	0	74,974	0	2,880	2,880	3,051	01/25/2016	2FE
31942D-AA-5	FIRST CASH FINANCIAL SERVICES SERIES 144A		07/17/2014	RBC Dominion		1,070,000	1,000,000	1,000,000	0	0	0	0	0	0	1,000,000	0	70,000	70,000	22,125	04/01/2021	3FE
345397-HIS-8	FORD MOTOR CREDIT CO 0.803% 12/06/17		07/18/2014	Goldman Sachs & Co		7,567,063	7,550,000	7,550,000	0	0	0	0	0	0	7,550,000	0	17,063	17,063	7,881	12/06/2017	2FE
35906A-AQ-1	FRONTIER COMM 6.875% 01/15/25		09/03/2014	J P Morgan		302,250	300,000	300,000	0	0	0	0	0	0	300,000	0	2,250	2,250	0	01/15/2025	3FE
36249Y-AC-4	GTCR VALOR COMPANIES INC INITIAL TERM LOAN 6.000% 04/18/21		09/30/2014	Redemption 100.0000		880	880	871	0	0	(1)	0	(1)	0	870	0	10	10	15	04/18/2021	4FE
36467W-AA-7	GAMESTOP CORP SERIES 144A 5.500% 10/01/19		09/19/2014	Sterne, Agee, & Leach		1,007,500	1,000,000	1,000,000	0	0	0	0	0	0	1,000,000	0	7,500	7,500	0	10/01/2019	3FE
364725-AX-9	GANNET CO INC SERIES 144A 5.125% 07/15/20		07/30/2014	Tax Free Exchange		987,394	1,000,000	985,660	986,367	0	1,027	0	1,027	0	987,394	0	0	0	51,392	07/15/2020	3FE
364725-BC-4	GANNET CO INC SERIES 144A 5.500% 09/15/24		09/03/2014	Stern Brothers		1,496,250	1,500,000	1,485,570	0	0	0	0	0	0	1,485,570	0	10,680	10,680	0	09/15/2024	4FE
37045X-AG-1	GENERAL MOTORS FINL CO 2.750% 05/15/16		09/22/2014	Citigroup		288,145	286,000	286,000	0	0	0	0	0	0	286,000	0	2,145	2,145	6,773	05/15/2016	3FE
38143U-SC-6	GOLDMAN SACHS GROUP INC 3.625% 02/07/16		09/09/2014	Various		3,629,640	3,500,000	3,648,991	274,813	0	(24,888)	0	(24,888)	0	3,624,339	0	5,301	5,301	80,757	02/07/2016	1FE
40419V-AJ-1	HJ HEINZ CO TERM B-2 3.500% 03/27/20		09/30/2014	Redemption 100.0000		3,166	3,166	3,158	3,154	0	(4)	0	(4)	0	3,150	0	17	17	84	03/27/2020	3FE
42804V-AM-3	HERTZ CORP TERM 3.750% 03/11/18		07/01/2014	Wells Fargo		0	0	0	0	(5)	0	0	(5)	0	0	0	0	0	31,705	03/11/2018	3FE
42804V-AM-3	HERTZ CORP TERM 3.750% 03/11/18		07/01/2014	Redemption 100.0000		0	0	0	(5)	5	0	0	5	0	0	0	0	0	71	03/11/2018	3FE
43289D-AC-7	HILTON WORLDWIDE HOLDINGS INC TERM LOAN B-2 3.500% 09/23/20		09/26/2014	Redemption 100.0000		105,609	105,609	105,081	105,060	0	(433)	0	(433)	0	104,627	0	983	983	5,113	09/23/2020	4FE
43644A-AU-3	HOLOGIC INC TRANCHE B 3.250% 07/31/19		07/31/2014	Redemption 100.0000		8,613	8,613	8,602	0	0	(6)	0	(6)	0	8,596	0	17	17	103	07/31/2019	4FE
44332E-AK-2	HUB INTERNATIONAL LTD TERM B 4.250% 09/17/20		09/30/2014	Redemption 100.0000		2,736	2,736	2,723	2,720	0	(4)	0	(4)	0	2,715	0	21	21	117	09/17/2020	4FE
44701P-AV-6	HUNTSMAN INTERNATIONAL LLC TERM B 3.750% 10/15/20		08/01/2014	J P Morgan		0	0	0	(1,163,309)	0	312	0	312	0	275	0	(275)	(275)	0	10/15/2020	3FE
44969C-AT-7	IMS HEALTH INC TRANCHE B DOLLAR TERM LOAN 3.500% 08/26/17		09/30/2014	Redemption 100.0000		6,451	6,451	6,475	4,483	6	(4)	0	2	0	6,455	0	(4)	(4)	333	08/26/2017	3FE
45672J-AB-6	SEADRILL OPERATING LP INEOS US FINANCE LLC 3.750% 05/04/18		09/30/2014	Redemption 100.0000		4,393	4,393	4,360	0	0	(1)	0	(1)	0	4,359	0	34	34	60	05/04/2018	3FE
45672R-AC-6	IPREO INFINITY ACQUISITION LLC 4.250% 07/16/21		08/21/2014	Deutsche Bank		457,277	460,905	458,601	0	0	(209)	0	(209)	0	458,392	0	(1,115)	(1,115)	1,415	07/16/2021	4FE
45840X-AG-1	STRATUS TECHNOLOGIES INTERACTIVE DATA TERM LOAN B 4.750% 04/24/21		09/30/2014	Redemption 100.0000		2,002	2,002	1,992	0	0	(1)	0	(1)	0	1,991	0	11	11	38	04/24/2021	4FE
46284P-AQ-7	IRON MOUNTAIN INC 6.000% 08/15/23		07/25/2014	Various		1,470,233	1,390,000	1,482,088	0	0	(3,417)	0	(3,417)	0	1,478,670	0	(8,438)	(8,438)	38,225	08/15/2023	3FE
46611N-AG-8	VANTIV LLC JC PENNEY CORP 5.000% 06/20/19		08/14/2014	Bank of America		322,363	322,767	320,346	0	0	(200)	0	(200)	0	320,146	0	2,217	2,217	0	06/20/2019	4FE
46611V-AP-0	JBS USA LLC TERM LOAN 3.750% 09/13/20		09/30/2014	Redemption 100.0000		2,385	2,385	2,373	2,372	0	(4)	0	(4)	0	2,367	0	18	18	65	09/13/2020	3FE
46613B-AE-7	J. CREW GROUP INC. TERM LOAN B 4.000% 02/28/21		07/31/2014	Redemption 100.0000		944	944	940	0	0	(1)	0	(1)	0	939	0	5	5	26	02/28/2021	4FE
47110C-AV-3	JARDEN CORP TERM B 2.654% 03/31/18		09/30/2014	Redemption 100.0000		1,282	1,282	1,283	1,283	0	(1)	0	(1)	0	1,282	0	0	0	33	03/31/2018	3FE
47110C-AZ-4	JARDEN CORP TERM B1 2.907% 09/30/20		09/30/2014	Redemption 100.0000		2,250	2,250	2,239	2,238	0	(2)	0	(2)	0	2,236	0	14	14	50	09/30/2020	3FE
48586J-AB-5	Kate Spade and Company Term Loan B		07/01/2014	Various		0	0	0	0	0	0	0	0	0	0	0	0	0	153	04/08/2021	4
49387T-AJ-5	KIK CUSTOM PRODUCTS INC FIRST LIEN TL 5.500% 05/23/19		09/30/2014	Redemption 100.0000		3,782	3,782	3,688	0	0	(4)	0	(4)	0	3,684	0	98	98	145	05/23/2019	4FE
50212X-AR-7	LPL HOLDINGS LPL HOLDINGS 3.250% 03/29/19		09/30/2014	Redemption 100.0000		1,250	1,250	1,250	1,247	3	0	0	3	0	1,250	0	0	0	31	03/29/2019	3FE
51586H-AF-4	LANGUAGE LINE TRANCHE B 6.250% 06/20/16		09/30/2014	Redemption 100.0000		27,829	27,829	27,585	27,581	0	40	0	40	0	27,621	0	208	208	879	06/20/2016	4FE
51861J-AR-0	LAUREATE EDUCATION INC EXTENDED TERM LOAN 5.000% 06/15/18		09/30/2014	Redemption 100.0000		4,989	4,989	4,815	4,824	0	16	0	16	0	4,840	0	149	149	202	06/15/2018	4FE
53217V-AC-3	LIFE TECHNOLOGIES CORP 6.000% 03/01/20		09/29/2014	RBC Dominion		115,453	100,000	113,250	112,006	0	(1,310)	0	(1,310)	0	110,696	0	4,757	4,757	6,483	03/01/2020	2FE

STATEMENT AS OF SEPTEMBER 30, 2014 OF THE Community Insurance Company

SCHEDULE D - PART 4

Show All Long-Term Bonds and Stock Sold, Redeemed or Otherwise Disposed of During the Current Quarter

1	2	3	4	5	6	7	8	9	10	Change In Book/Adjusted Carrying Value					16	17	18	19	20	21	22
										11	12	13	14	15							
CUSIP Identification	Description	Foreign	Disposal Date	Name of Purchaser	Number of Shares of Stock	Consideration	Par Value	Actual Cost	Prior Year Book/Adjusted Carrying Value	Unrealized Valuation Increase/(Decrease)	Current Year's (Amortization)/Accretion	Current Year's Other Than Temporary Impairment Recognized	Total Change in Book/Adjusted Carrying Value (11 + 12 - 13)	Total Foreign Exchange Change in Book /Adjusted Carrying Value	Book/Adjusted Carrying Value at Disposal Date	Foreign Exchange Gain (Loss) on Disposal	Realized Gain (Loss) on Disposal	Total Gain (Loss) on Disposal	Bond Interest/Stock Dividends Received During Year	Stated Contractual Maturity Date	NAIC Designation or Market Indicator (a)
53219L-AL-3	LIFEPOINT HOSPITALS SERIER 144A 5.500% 12/01/21		09/19/2014	Tax Free Exchange Redemption 100.0000		2,562,300	2,530,000	2,565,625	1,030,000	.0	(3,325)	.0	(3,325)	.0	2,562,300	.0	.0	.0	109,387	12/01/2021	3FE
552662-AP-3	MEDIACOM BROADBAND MCC IOWA LLC TLH 3.250% 01/29/21		09/30/2014	Redemption 100.0000		3,759	3,759	3,755	.0	.0	(6)	.0	(6)	.0	3,749	.0	.11	.11	.90	01/29/2021	3FE
552662-AR-9	SEADRILL OPERATING MEDIACOM TERM J 3.750% 06/18/21		09/30/2014	Redemption 100.0000		329	329	329	.0	.0	.0	.0	.0	.0	328	.0	.1	.1	.2	06/18/2021	3FE
55279H-AG-5	MANUF & TRADERS TRUST CO SERIES BKNT 2.250% 07/25/19		09/22/2014	Pershing Redemption 100.0000		3,760,013	3,775,000	3,763,826	.0	.0	353	.0	353	.0	3,764,179	.0	(4,166)	(4,166)	14,156	07/25/2019	1FE
55301H-AN-2	MGM RESORTS INTERNATIONAL TRANCHE B 3.500% 12/13/19		09/30/2014	Redemption 100.0000		5,544	5,544	5,565	5,531	.18	(7)	.0	.11	.0	5,542	.0	.2	.2	147	12/13/2019	3FE
55377G-AB-9	MTL PUBLISHING LLC Term Loan 3.750% 03/05/18		09/30/2014	Redemption 100.0000		4,502	4,502	4,552	4,514	.16	(6)	.0	.10	.0	4,523	.0	(22)	(22)	129	03/05/2018	3FE
55377G-AB-9	MTL PUBLISHING LLC Term Loan 3.750% 03/05/18		09/08/2014	Redemption 100.0000		87,108	87,108	88,088	87,344	305	(109)	.0	196	.0	87,539	.0	(431)	(431)	2,515	03/05/2018	4FE
59017H-AK-5	MERRILL COMMUNICATIONS LLC TERM LOAN 5.750% 03/05/18		09/23/2014	Redemption 100.0000		25,396	25,396	25,523	25,431	.0	(40)	.0	(40)	.0	25,391	.0	.5	.5	1,152	03/05/2018	4FE
605024-AJ-7	EXCELITAS TECHNOLOGIES CORP. MISSION BROADCASTING TL B2 3.750% 10/01/20		09/30/2014	Redemption 100.0000		1,384	1,384	1,384	.0	.0	.0	.0	.0	.0	1,384	.0	.0	.0	.32	10/01/2020	3FE
61747Y-CJ-2	MORGAN STANLEY MTN 5.625% 09/23/19 MORGAN STANLEY PEREMIC TRUST SERIES 2010-R6 CLASS 2A 2.311% 06/21/36		07/17/2014	Bank of New York		1,437,603	1,255,000	1,431,629	1,431,238	.0	(15,879)	.0	(15,879)	.0	1,415,359	.0	22,243	22,243	58,632	09/23/2019	1FE
61759N-AD-6	CLAS 2A 2.311% 06/21/36		09/01/2014	Paydown Redemption 100.0000		77,070	77,070	74,807	75,606	.0	1,464	.0	1,464	.0	77,070	.0	.0	.0	1,226	06/21/2036	1FM
62640D-AB-3	MUNTERS CORP TERM B 6.250% 04/23/21		09/30/2014	Bony/Barclays Capital Inc		2,188	2,188	2,166	.0	.0	(7)	.0	(7)	.0	2,159	.0	29	29	56	04/23/2021	4FE
628530-BE-6	MYLAN LABORATORIES 1.350% 11/29/16 NCR ESCROW CORP SERIES 144A 5.875% 12/15/21		07/14/2014	Redemption 100.0000		7,421,291	7,405,000	7,400,631	7,400,758	.0	781	.0	781	.0	7,401,539	.0	19,752	19,752	63,313	11/29/2016	2FE
628865-AA-5	NEXSTAR BROADCASTING INC. TERM LOAN B2 3.750% 10/01/20		07/21/2014	Tax Free Exchange Redemption 100.0000		750,000	750,000	750,000	750,000	.0	.0	.0	.0	.0	750,000	.0	.0	.0	25,948	12/15/2021	3FE
65336R-AJ-7	NIELSEN FINANCE LLC TL B2 3.153% 04/30/21 OCWEN FINANCIAL CORP 5.000% 01/15/18		09/30/2014	Redemption 100.0000		1,569	1,569	1,569	.0	.0	.0	.0	.0	1,569	.0	.0	.0	.37	10/01/2020	3FE	
65409Y-AZ-8	NIELSEN FINANCE LLC TL B2 3.153% 04/30/21		07/09/2014	Redemption 100.0000		2,356	2,356	2,350	.0	.0	(1)	.0	(1)	.0	2,349	.0	.7	.7	12	04/30/2021	4FE
67574G-AF-6	OCWEN FINANCIAL CORP 5.000% 01/15/18		08/07/2014	Barclays Redemption 100.0000		179,969	180,590	179,687	179,275	.0	(74)	.0	(74)	.0	179,200	.0	769	769	6,145	01/15/2018	4FE
67574G-AF-6	OCWEN FINANCIAL CORP 5.000% 01/15/18		09/30/2014	Various		2,902	2,902	2,888	2,881	.0	(1)	.0	(1)	.0	2,880	.0	22	22	110	01/15/2018	4FE
678026-AD-7	Oil States International Inc ONCOR ELECTRIC DELIVERY SEREIS 144A 2.150% 06/01/19		09/01/2014	Various		.0	.0	.0	.0	.0	.0	.0	.0	.0	.0	.0	.0	.0	(23,563)	06/01/2019	3FE
68233J-AW-4	OPAL ACQUISITION INC. FIRST LIEN TL 5.000% 11/21/20		09/10/2014	Various		3,417,199	3,425,000	3,421,404	.0	.0	150	.0	150	.0	3,421,554	.0	(4,355)	(4,355)	16,818	06/01/2019	2FE
68347R-AC-3	OPAL ACQUISITION INC. FIRST LIEN TL 5.000% 11/21/20		08/08/2014	Bank of America Redemption 100.0000		1,220,527	1,219,003	1,208,034	722,935	.0	(3,741)	.0	(3,741)	.0	1,204,052	.0	16,475	16,475	30,037	11/21/2020	4FE
68347R-AC-3	OPAL ACQUISITION INC. FIRST LIEN TL 5.000% 11/21/20		09/30/2014	Redemption 100.0000		3,010	3,010	2,980	.0	.0	(10)	.0	(10)	.0	2,970	.0	40	40	108	11/21/2020	4FE
69354E-AC-0	PRA HOLDINGS INC. TL 4.500% 09/18/20		08/05/2014	Citibank Redemption 100.0000		851,740	858,177	849,595	848,541	.0	(1,510)	.0	(1,510)	.0	847,031	.0	4,709	4,709	20,608	09/18/2020	4FE
69368H-AC-7	PVH CORP TERM LOAN B 3.250% 12/19/19		07/23/2014	Direct Redemption 100.0000		75,377	75,377	75,000	74,894	.0	(32)	.0	(32)	.0	74,862	.0	515	515	1,591	12/19/2019	3FE
70454B-AN-9	PEABODY ENERGY CORP. TL 4.250% 09/20/20		07/18/2014	Redemption 100.0000		806,940	799,635	799,635	799,635	.0	.0	.0	.0	.0	799,635	.0	7,304	7,304	20,242	09/20/2020	3FE
70454B-AN-9	PEABODY ENERGY CORP. TL 4.250% 09/20/20		09/30/2014	Redemption 100.0000		7,777	7,777	7,755	7,753	.0	(4)	.0	(4)	.0	7,749	.0	29	29	210	09/20/2020	3FE
70966V-AB-2	PENTON MEDIA TERM B LOAN FIRST LIEN 5.500% 10/08/19		09/30/2014	Redemption 100.0000		3,750	3,750	3,713	3,708	.0	(10)	.0	(10)	.0	3,698	.0	52	52	156	10/08/2019	4FE
72165N-AJ-8	PILOT TRAVEL CENTERS TRANCHE B 4.250% 08/07/19		07/10/2014	Redemption 100.0000		3,750	3,750	3,755	3,752	.0	(5)	.0	(5)	.0	3,747	.0	.3	.3	85	08/07/2019	4FE
72346D-AS-2	PINNACLE ENTERTAINMENT TERM LOAN B2 3.750% 08/13/20		09/22/2014	J P Morgan Redemption 100.0000		387,816	390,747	388,793	388,331	.0	(500)	.0	(500)	.0	387,831	.0	(15)	(15)	11,086	08/13/2020	3FE
72346D-AS-2	PINNACLE ENTERTAINMENT TERM LOAN B2 3.750% 08/13/20		09/30/2014	Redemption 100.0000		207,028	207,028	205,993	205,748	.0	(266)	.0	(266)	.0	205,482	.0	1,546	1,546	4,933	08/13/2020	3FE
72347N-AA-8	PINNACLE FOODS FINANCE LLC TERM LOAN G 3.250% 04/16/20		07/08/2014	Redemption 100.0000		174,467	174,467	174,031	173,836	.0	(199)	.0	(199)	.0	173,637	.0	830	830	2,867	04/16/2020	3FE

EO5.14

STATEMENT AS OF SEPTEMBER 30, 2014 OF THE Community Insurance Company

SCHEDULE D - PART 4

Show All Long-Term Bonds and Stock Sold, Redeemed or Otherwise Disposed of During the Current Quarter

1	2	3	4	5	6	7	8	9	10	Change In Book/Adjusted Carrying Value					16	17	18	19	20	21	22
										11	12	13	14	15							
CUSIP Identification	Description	Foreign	Disposal Date	Name of Purchaser	Number of Shares of Stock	Consideration	Par Value	Actual Cost	Prior Year Book/Adjusted Carrying Value	Unrealized Valuation Increase/(Decrease)	Current Year's (Amortization)/Accretion	Current Year's Other Than Temporary Impairment Recognized	Total Change in Book/Adjusted Carrying Value (11 + 12 - 13)	Total Foreign Exchange Change in Book /Adjusted Carrying Value	Book/Adjusted Carrying Value at Disposal Date	Foreign Exchange Gain (Loss) on Disposal	Realized Gain (Loss) on Disposal	Total Gain (Loss) on Disposal	Bond Interest/Stock Dividends Received During Year	Stated Contractual Maturity Date	NAIC Designation or Market Indicator (a)
731746-AQ-6	NEXSTAR BROADCASTING INC. POLYMER GROUP INC TL B 4.604% 05/26/19		07/02/2014	Redemption	100.0000		620	620	617	0			(1)	0	616	0	4	4	14	05/26/2019	4FE
731746-AV-5	POLYMER GROUP DELAYED DRAW TERM B-DD 0.000% 12/19/19		07/23/2014	Tax Free Exchange		41,440	41,440	41,440	0	0	0	0	0	41,440	0	0	0	0	0	12/19/2019	4FE
73744G-AF-9	POST HOLDINGS INC TERM B 3.750% 05/23/21		07/01/2014	Barclays		0	0	0	0	0	(51)	0	(51)	(51)	0	51	51	2,935	05/23/2021	3FE	
73744G-AF-9	POST HOLDINGS INC TERM B 3.750% 05/23/21		08/15/2014	Various		199,438	200,000	199,000	0	0	(2)	0	(2)	198,998	0	440	440	1,430	05/23/2021	3FE	
74038R-AB-7	Preferred Proppants LLC Term B Loan		08/01/2014	Various		0	0	0	0	0	0	0	0	0	0	0	0	(25,772)	12/15/2016	6FE	
74112C-AR-4	PRESTIGE BRANDS TERM B2 LOAN 4.500% 08/18/21		08/15/2014	Citibank		146,503	146,138	145,407	0	0	4	0	4	145,411	0	1,093	1,093	0	08/18/2021	1FE	
74432N-AA-0	PRUDENTIAL COVERED TRUST SERIES 144A 2.997% 09/30/15		09/09/2014	Pershing		5,312,840	5,200,000	5,355,621	5,293,205	0	(36,881)	0	(36,881)	5,256,324	0	56,516	56,516	148,052	09/30/2015	1FE	
74876W-AJ-4	QUINTILES TRANSNATIONAL CORP. TERM B-3 LOAN 3.750% 06/08/18		09/30/2014	Redemption	100.0000		1,949	1,949	1,949	0	0	0	0	1,949	0	0	0	53	06/08/2018	3FE	
74966N-AA-4	RJS POWER HOLDING LLC SERIES 144A 5.125% 07/15/19		07/03/2014	J P Morgan		1,064,231	1,055,000	1,055,000	0	0	0	0	0	1,055,000	0	9,231	9,231	0	07/15/2019	2FE	
74966U-AD-2	RPI FINANCE TRUST INCREMENTAL TERM LOAN 3.250% 11/09/18		09/30/2014	Redemption	100.0000		3,630	3,630	3,576	0	10	0	10	3,584	0	46	46	90	11/09/2018	2FE	
75523K-AE-5	RE/MAX INTERNATIONAL 4.000% 07/31/20		09/30/2014	Redemption	100.0000		3,519	3,519	3,510	4	(5)	0	(1)	3,500	0	19	19	71	07/31/2020	3FE	
75886A-AQ-1	REGENCY ENERGY PARTNERS 5.000% 10/01/22		09/04/2014	Baring Securities Inc		746,750	725,000	718,896	0	0	36	0	36	718,932	0	27,818	27,818	4,431	10/01/2022	3FE	
774477-AJ-2	ROCKWOOD SPECIALTIES GROUP INC 4.625% 10/15/20		07/15/2014	Deutsche Bank		1,732,500	1,650,000	1,693,125	1,671,250	14,922	(3,813)	0	11,109	1,682,359	0	50,141	50,141	57,870	10/15/2020	3FE	
78404X-AF-2	SBA SENIOR FINANCE II LLC TERM LOAN B 3.250% 03/31/21		09/30/2014	Redemption	100.0000		7,826	7,826	7,807	0	(10)	0	(10)	7,796	0	30	30	150	03/31/2021	3FE	
78488C-AE-0	SEAWORLD PARKS & ENTERTAINMENT INCREMENTAL TERM LOAN 3.000% 08/16/16		09/30/2014	Various		1,722,557	1,814,379	1,799,781	1,791,699	12,280	3,204	0	15,484	1,807,183	0	(84,626)	(84,626)	37,457	08/16/2016	3FE	
78488C-AE-0	SEAWORLD PARKS & ENTERTAINMENT INCREMENTAL TERM LOAN 3.000% 08/16/16		09/30/2014	Redemption	100.0000		79,413	79,413	78,954	666	72	0	738	79,158	0	255	255	2,013	08/16/2016	3FE	
795435-AF-3	SALIX PHARMACEUTICALS LTD SERIES 144A 6.000% 01/15/21		07/25/2014	Baring Securities Inc		177,020	167,000	167,000	167,000	0	0	0	0	167,000	0	10,020	10,020	5,929	01/15/2021	4FE	
79603M-AD-8	SAMSON INVESTMENT CO TERM 5.000% 09/10/16		08/01/2014	Barclays		0	0	0	0	0	(61)	0	(61)	(61)	0	61	61	19,379	09/10/2016	4FE	
80875A-AD-3	SCIENTIFIC GAMES INTERNATIONAL TERM LOAN B 4.250% 06/30/15		09/15/2014	Various		2,937,383	2,977,500	2,962,613	2,963,569	0	8,322	0	8,322	2,971,890	0	(34,508)	(34,508)	86,167	06/30/2015	3FE	
80875A-AD-3	SCIENTIFIC GAMES INTERNATIONAL TERM LOAN B 4.250% 06/30/15		09/30/2014	Redemption	100.0000		7,500	7,500	7,465	0	16	0	16	7,481	0	19	19	34	06/30/2015	3FE	
81172U-AB-1	SEADRILL OPERATING LP TERM LOAN B 4.000% 02/14/21		08/04/2014	Various		2,366,386	2,381,649	2,357,832	0	0	(2,897)	0	(2,897)	2,354,936	0	11,450	11,450	40,464	02/14/2021	3FE	
81172U-AB-1	SEADRILL OPERATING TERM B 4.000% 02/21/21		09/19/2014	Bank of Boston		13,697	14,157	13,944	0	0	(6)	0	(6)	13,938	0	(242)	(242)	0	02/21/2021	3FE	
81172U-AB-1	SEADRILL OPERATING TERM B 4.000% 02/21/21		09/30/2014	Redemption	100.0000		2,471	2,471	2,434	0	(1)	0	(1)	2,433	0	38	38	18	02/21/2021	3FE	
81211L-AP-3	SEALED AIR CORP TERM B ADVANCE 3.000% 10/03/18		07/29/2014	Redemption	100.0000		1,345,216	1,345,216	1,354,978	8,813	1,540	0	10,353	1,351,272	0	(6,056)	(6,056)	25,111	10/03/2018	3FE	
81675K-AD-1	SEMINOLE HARD ROCK ENTERTAINME 3.500%		05/08/20	Redemption	100.0000		1,750	1,750	1,741	0	(1)	0	(1)	1,738	0	12	12	31	05/08/2020	3FE	
828807-BT-3	SIMON PROPERTY GROUP INC 6.100% 05/01/16		09/10/2014	Corporate Action		538,560	500,000	576,702	550,717	0	(16,768)	0	(16,768)	533,948	0	4,612	4,612	26,264	05/01/2016	1FE	
83420L-AB-7	ASHLAND WATER SOLENIS INTERNATIONAL 0.000% 07/02/21		08/15/2014	Barclays		205,873	208,215	207,174	0	0	1	0	1	207,175	0	(1,303)	(1,303)	74	07/02/2021	1FE	
84130D-AD-0	SOUTHCROSS ENERGY PARTNERS LP TERM B 0.000% 07/29/21		07/30/2014	Wells Fargo		100,196	99,698	99,199	0	0	0	0	0	99,199	0	997	997	0	07/29/2021	1FE	
84130E-AC-0	OCEAN RIG SOUTHCROSS HOLDINGS LP 6.000%		07/30/2014	Wells Fargo		100,196	99,698	99,199	0	0	84	0	84	99,283	0	913	913	13	07/29/2021	4FE	
84130E-AC-0	OCEAN RIG SOUTHCROSS HOLDINGS LP 6.000%		07/29/21	Redemption	100.0000		1,881	1,881	1,872	0	0	0	0	1,872	0	10	10	6	07/29/2021	4FE	
84603H-AB-3	EMERALD EXPOSITIONS HOLDING SOUTHWIRE COMPANY TERM B 3.250% 01/31/21		09/30/2014	Redemption	100.0000		1,875	1,875	1,870	0	(3)	0	(3)	1,868	0	7	7	35	01/31/2021	3FE	
84857H-AK-6	SPIRIT AEROSYSTEMS INC TERM B LOAN 3.250% 04/18/19		09/30/2014	Redemption	100.0000		3,766	3,766	3,747	0	9	0	9	3,739	0	26	26	175	04/18/2019	3FE	

E05.15

STATEMENT AS OF SEPTEMBER 30, 2014 OF THE Community Insurance Company

SCHEDULE D - PART 4

Show All Long-Term Bonds and Stock Sold, Redeemed or Otherwise Disposed of During the Current Quarter

1	2	3	4	5	6	7	8	9	10	Change In Book/Adjusted Carrying Value					16	17	18	19	20	21	22
										11	12	13	14	15							
CUSIP Identification	Description	Foreign	Disposal Date	Name of Purchaser	Number of Shares of Stock	Consideration	Par Value	Actual Cost	Prior Year Book/Adjusted Carrying Value	Unrealized Valuation Increase/(Decrease)	Current Year's (Amortization)/Accretion	Current Year's Other Than Temporary Impairment Recognized	Total Change in Book/Adjusted Carrying Value (11 + 12 - 13)	Total Foreign Exchange Change in Book/Adjusted Carrying Value	Book/Adjusted Carrying Value at Disposal Date	Foreign Exchange Gain (Loss) on Disposal	Realized Gain (Loss) on Disposal	Total Gain (Loss) on Disposal	Bond Interest/Stock Dividends Received During Year	Stated Contractual Maturity Date	NAIC Designation or Market Indicator (a)
87309L-AK-4	TWCC HOLDING CORP NEW TERM LOAN 3.500% 02/11/17		07/07/2014	Direct		361,770	364,963	352,418	0	0	544	0	544	0	352,962	0	8,808	8,808	1,739	02/11/2017	3FE
88103N-AB-6	TERRAFORM POWER OPERATING LLC CLOSING DATE TL 0.000% 07/02/19		07/15/2014	Goldman Sachs & Co Redemption 100.0000		208,929	207,373	206,336	0	0	4	0	4	0	206,341	0	2,588	2,588	192	07/02/2019	1FE
88723A-AB-4	TIME INC. TL B 4.250% 04/17/21		09/30/2014			3,750	3,750	3,713	0	0	32	0	32	0	3,744	0	6	6	16	04/17/2021	3FE
89364M-AY-0	TRANSDIGM TERM D 3.750% 05/21/21		07/08/2014	Direct		764,564	767,442	761,686	0	0	78	0	78	0	761,764	0	2,800	2,800	2,558	05/21/2021	4FE
89367C-AB-9	TRANSFIRST HOLDINGS INC TL B2 TL 4.250% 12/27/17		08/07/2014	Bank of America		210,940	212,000	209,880	0	0	104	0	104	0	209,984	0	957	957	0	12/27/2017	1FE
896818-AJ-0	TRIUMPH GROUP INC SERIES 144A 5.250% 06/01/22		09/24/2014	Tax Free Exchange Redemption 100.0000		1,750,000	1,750,000	1,750,000	0	0	0	0	0	0	1,750,000	0	0	0	28,328	06/01/2022	3FE
89784W-AB-0	TRUE RELIGION APPAREL 5.875% 07/30/19		07/31/2014			20,625	20,625	19,284	19,288	0	77	0	77	0	19,364	0	1,261	1,261	922	07/30/2019	5FE
903203-BN-6	UPC Financing Partnership		07/02/2014	Various		0	0	0	0	0	0	0	0	0	0	0	0	0	6,385	01/31/2021	3FE
90980N-AG-9	UNITEDCENTRAL INDSTRAL SUPPLY TERM B 7.500% 10/09/18		09/30/2014	Redemption 100.0000		3,788	3,788	3,684	0	0	(7)	0	(7)	0	3,677	0	111	111	144	10/09/2018	4FE
92210M-AH-7	VANTIV LLC TERM B 3.750% 06/12/21		09/30/2014			1,075	1,075	1,070	0	0	(1)	0	(1)	0	1,069	0	6	6	8	06/12/2021	3FE
92343V-BP-8	VERIZON COMMUNICATIONS 3.650% 09/14/18		07/17/2014	Merrill Lynch		1,947,914	1,825,000	1,931,343	1,927,353	0	(11,557)	0	(11,557)	0	1,915,796	0	32,117	32,117	56,251	09/14/2018	2FE
92343V-BP-8	VERIZON COMMUNICATIONS 3.650% 09/14/18		08/21/2014	Taxable Exchange		6,108,344	5,675,000	6,008,645	5,998,761	0	(41,866)	0	(41,866)	0	5,956,895	0	151,449	151,449	191,602	09/14/2018	2FE
92343V-CG-7	VERIZON COMMUNICATIONS SERIES 144A 2.625% 02/21/20		08/21/2014	Corporate Action		353	353	354	0	0	0	0	0	0	354	0	(1)	(1)	0	02/21/2020	2FE
92860R-AB-2	VOGUE INTERNATIONAL LLC FIRST LIEN TERM LOAN 5.464% 02/03/20		08/14/2014	Goldman Sachs & Co Redemption 0.0000		291,948	291,949	291,948	0	0	(921)	0	(921)	0	291,025	0	922	922	9,066	02/03/2020	3FE
92860R-AB-2	VOGUE INTERNATIONAL LLC FIRST LIEN TERM LOAN 5.464% 02/03/20		07/01/2014	Redemption 100.0000		0	0	0	0	0	(1)	0	(1)	0	0	0	0	0	14	02/03/2020	3FE
92929L-AL-2	WMG ACQUISITION CORP 3.750% 07/06/20		09/30/2014	Redemption 100.0000		1,750	1,750	1,750	1,749	1	0	0	1	0	1,750	0	0	0	50	07/06/2020	4FE
92938K-AB-5	WR GRACE & CO TERM LOAN 3.000% 01/23/21		09/30/2014			2,763	2,763	2,756	0	0	(3)	0	(3)	0	2,753	0	10	10	64	01/23/2021	3FE
93316U-AD-9	WALTER ENERGY 7.250% 04/01/18		07/16/2014	Various		451,564	470,761	469,588	461,148	7,350	(1,158)	0	6,192	0	467,339	0	(15,776)	(15,776)	9,946	04/01/2018	4FE
93443T-AB-2	WARNER CHILCOTT CO LLC 7.750% 09/15/18		07/21/2014	Call 104.9420		6,065,648	5,780,000	6,227,141	0	0	(164,346)	0	(164,346)	0	6,062,794	0	2,853	2,853	380,758	09/15/2018	2FE
948627-AU-8	WEIGHT WATCHERS INTERNATIONAL TERM LOAN B2 4.000% 04/02/20		09/30/2014	Redemption 100.0000		2,491	2,491	2,453	2,215	236	0	0	236	0	2,450	0	40	40	74	04/02/2020	4FE
95081H-AR-5	WESCO AIRCRAFT HARDWARE CORP TERM LOAN B 3.250% 02/24/21		09/17/2014	Redemption 100.0000		33,645	33,645	33,561	0	0	(32)	0	(32)	0	33,529	0	116	116	426	02/24/2021	3FE
95235L-AQ-3	WEST CORP TERM B-10 3.250% 06/30/18		07/01/2014			212,044	212,044	210,454	0	0	(7)	0	(7)	0	210,447	0	1,597	1,597	785	06/30/2018	3FE
966387-AH-5	WHITING PETROLEUM CORP 5.750% 03/15/21		09/22/2014	Goldman Sachs & Co Redemption 100.0000		1,432,990	1,330,000	1,333,714	1,333,700	0	(294)	0	(294)	0	1,333,406	0	99,584	99,584	79,237	03/15/2021	3FE
97381H-AN-7	WINDSTREAM CORP TRANCHE B-4 TERM LOAN 3.500% 01/10/20		09/30/2014	Redemption 100.0000		1,731	1,731	1,731	1,731	0	0	0	0	0	1,731	0	0	0	58	01/10/2020	3FE
97381H-AN-7	WINDSTREAM CORPORATION TRANCHE B-5 TERM LOAN 3.500% 08/09/19		09/30/2014	Redemption 100.0000		2,381	2,381	2,370	2,369	0	(3)	0	(3)	0	2,367	0	15	15	68	08/09/2019	3FE
97381H-AT-1	WINDSTREAM CORP 7.750% 10/01/21		08/08/2014	Various		1,607,498	1,500,000	1,550,119	1,549,928	0	(4,243)	0	(4,243)	0	1,545,685	0	61,812	61,812	100,391	10/01/2021	4FE
98212B-AE-3	WPX ENERGY INC 5.250% 09/15/24		09/03/2014	Various		251,188	250,000	250,000	0	0	0	0	0	0	250,000	0	1,188	1,188	0	09/15/2024	3FE
983793-AB-6	XPO LOGISTICS INC SERIES 144A 7.875% 09/01/19		09/12/2014	Citibank Redemption 100.0000		137,150	130,000	131,300	0	0	(18)	0	(18)	0	131,282	0	5,868	5,868	626	09/01/2019	4FE
98919M-AD-7	ZAYO GROUP LLC TRANCHE B 4.000% 07/02/19		09/30/2014	Redemption 100.0000		7,492	7,492	7,604	7,494	66	(16)	0	50	0	7,544	0	(52)	(52)	185	07/02/2019	4FE
99AA41-46-6	OBSDIAN NATURAL GAS TRUST TERM LOAN 7.000% 11/02/15		09/02/2014	Redemption 100.0000		135,280	135,280	137,309	135,939	0	(174)	0	(174)	0	135,765	0	(486)	(486)	6,098	11/02/2015	2FE
99AA52-15-8	VERIFONE INC Tranche A 2.900% 12/28/16		07/09/2014	Redemption 100.0000		2,557,200	2,557,200	2,557,200	2,538,661	18,540	0	0	18,540	0	2,557,200	0	0	0	40,699	12/28/2016	3FE
99AA62-95-9	DIGITALGLOBE INC 3.750% 01/25/20		09/30/2014	Redemption 100.0000		2,574	2,574	2,594	2,585	6	(7)	0	(1)	0	2,584	0	(10)	(10)	73	01/25/2020	3FE
99AA65-81-2	UNITED AIRLINES INC 3.615% 03/25/19		09/30/2014			7,699	7,699	7,699	7,699	0	0	0	0	0	7,699	0	0	0	181	03/25/2019	3FE

E05.16

STATEMENT AS OF SEPTEMBER 30, 2014 OF THE Community Insurance Company

SCHEDULE D - PART 4

Show All Long-Term Bonds and Stock Sold, Redeemed or Otherwise Disposed of During the Current Quarter

1	2	3	4	5	6	7	8	9	10	Change In Book/Adjusted Carrying Value					16	17	18	19	20	21	22
										11	12	13	14	15							
CUSIP Identification	Description	Foreign	Disposal Date	Name of Purchaser	Number of Shares of Stock	Consideration	Par Value	Actual Cost	Prior Year Book/Adjusted Carrying Value	Unrealized Valuation Increase/(Decrease)	Current Year's (Amortization)/Accretion	Current Year's Other Than Temporary Impairment Recognized	Total Change in Book/Adjusted Carrying Value (11 + 12 - 13)	Total Foreign Exchange Change in Book /Adjusted Carrying Value	Book/Adjusted Carrying Value at Disposal Date	Foreign Exchange Gain (Loss) on Disposal	Realized Gain (Loss) on Disposal	Total Gain (Loss) on Disposal	Bond Interest/Stock Dividends Received During Year	Stated Contractual Maturity Date	NAIC Designation or Market Indicator (a)
99AA66-54-7	SINCLAIR TELEVISION GROUP TERM LOAN B 3.000% 04/09/20		09/30/2014	Redemption	100.0000	1,497	1,497	1,497	1,485	.12	.0	.0	.12	.0	1,497	.0	.0	.0	.34	04/09/2020	3FE
99AA66-89-3	CEQUEL COMMUNICATIONS LLC TERM LOAN 3.500% 02/14/19		09/30/2014	Redemption	100.0000	3,580	3,580	3,580	3,580	.0	.0	.0	.0	.0	3,580	.0	.0	.0	.246	02/14/2019	3FE
99AA67-38-8	CHARTER COMMUNICATIONS TERM LOAN F 3.000% 01/31/21		09/30/2014	Redemption	100.0000	2,110	2,110	2,104	2,091	.10	(.2)	.0	.8	.0	2,099	.0	.11	.11	.48	01/31/2021	3FE
99AA67-64-4	CALPINE CONSTRUCTION FINANCE DELAYED DRAW TL B 3.000% 05/03/20		09/30/2014	Redemption	100.0000	4,381	4,381	4,370	4,337	.29	(.4)	.0	.25	.0	4,362	.0	.20	.20	.100	05/03/2020	3FE
99AA68-35-2	KASIMA LLC TERM LOAN B 3.250% 05/17/21		07/22/2014	Barclays		1,416,610	1,423,729	1,423,729	1,423,729	.0	.0	.0	.0	.0	1,423,729	.0	(7,119)	(7,119)	.26,477	05/17/2021	2FE
99AA69-48-3	HGIM CORP. TERM LOAN B 5.500% 06/14/20		09/03/2014	Citibank		235,831	235,243	231,714	231,073	.0	(.633)	.0	(.633)	.0	230,440	.0	5,391	5,391	9,835	06/14/2020	4FE
99AA69-48-3	HGIM CORP. TERM LOAN B 5.500% 06/14/20		09/30/2014	Redemption	100.0000	1,638	1,638	1,614	1,609	.0	(.4)	.0	(.4)	.0	1,605	.0	.33	.33	.69	06/14/2020	4FE
99AA69-61-6	EMERALD EXPOSITIONS HOLDING TRAVELPORT LLC TL B 2.50% 06/26/19		09/01/2014	Redemption	100.0000	430,675	430,675	428,521	427,937	.0	(2,023)	.0	(2,023)	.0	425,914	.0	4,761	4,761	24,506	06/26/2019	4FE
99AA71-14-1	BMC SOFTWARE FOREIGN USD TERM LOANS 5.000% 08/09/20		08/05/2014	CS First Boston		1,470,113	1,492,500	1,488,769	1,486,868	.0	(4,669)	.0	(4,669)	.0	1,482,199	.0	(12,086)	(12,086)	51,408	08/09/2020	4FE
99AA71-64-6	CINCINNATI BELL TERM LOAN B FACILITY 3.531% 08/20/20		09/30/2014	Redemption	100.0000	4,205	4,205	4,173	4,168	.0	(.4)	.0	(.4)	.0	4,165	.0	.40	.40	.245	08/20/2020	3FE
99AA71-69-5	BALLY TECHNOLOGIES TERM B 4.250% 08/22/20		09/30/2014	Redemption	100.0000	2,870	2,870	2,856	2,855	.0	(.6)	.0	(.6)	.0	2,849	.0	.22	.22	.93	08/22/2020	3FE
99AA72-64-4	Allegion US Holding Company IN Term Loan B		09/01/2014	Various		.0	.0	.0	.0	.0	.0	.0	.0	.0	.0	.0	.0	.0	(2,095)	12/26/2020	2FE
99AA73-36-0	SYNCREON GROUP TERM B 5.250% 10/11/20		09/30/2014	Redemption	100.0000	2,844	2,844	2,759	2,757	.0	(.4)	.0	(.4)	.0	2,753	.0	.91	.91	.119	10/11/2020	4FE
99AA74-85-5	MURRAY ENERGY CORP TERM LOAN B 5.250% 11/21/19		09/30/2014	Redemption	100.0000	3,261	3,261	3,245	3,243	.0	(.10)	.0	(.10)	.0	3,233	.0	.28	.28	.140	11/21/2019	4FE
99AA74-86-3	TRIBUNE CO. INITIAL TERM LOAN 4.000% 11/20/20		08/04/2014	Redemption	100.0000	194,782	194,782	194,295	.0	.0	(.418)	.0	(.418)	.0	193,878	.0	.905	.905	4,482	11/20/2020	3FE
99AA75-50-6	ENDO LUXEMBOURG FINANCE I TERM LOAN 3.250% 11/05/20		09/30/2014	Redemption	100.0000	1,923	1,923	1,913	1,913	.0	(.2)	.0	(.2)	.0	1,911	.0	.12	.12	.35	11/05/2020	3FE
99AA75-70-4	SALIX PHARMACEUTICALS LTD. TERM LOAN B 4.250% 12/17/19		09/30/2014	Redemption	100.0000	2,028	2,028	2,018	.0	.0	(.4)	.0	(.4)	.0	2,015	.0	.14	.14	.57	12/17/2019	3FE
99AA76-55-3	LEVEL 3 FINANCING EXTREME REACH INC TL 6.750% 01/15/20		09/30/2014	Redemption	100.0000	32,359	32,359	31,874	.0	.0	(.102)	.0	(.102)	.0	31,779	.0	.580	.580	.967	01/15/2020	3FE
99AA76-83-5	WINDSTREAM CORPORATION PATHEON INC TL B 4.250% 01/23/21		09/30/2014	Redemption	100.0000	1,406	1,406	1,403	.0	.0	(.3)	.0	(.3)	.0	1,400	.0	.6	.6	.29	01/23/2021	4FE
99AA77-34-6	VOGUE INTERNATIONAL LLC SBA SENIOR FIN TL B-1 3.250% 03/31/21		07/24/2014	Tax Free Exchange		747,465	750,000	748,125	.0	.0	(.660)	.0	(.660)	.0	747,465	.0	.0	.0	8,193	03/31/2021	3FE
99AA77-42-9	BOB'S DISCOUNT FURNITURE INC. FIRST LIEN TERM LOAN 5.250% 02/07/21		09/19/2014	Various		176,080	179,510	173,227	.0	.0	(.180)	.0	(.180)	.0	173,047	.0	3,033	3,033	4,407	02/07/2021	4FE
99AA77-42-9	BOB'S DISCOUNT FURNITURE INC. FIRST LIEN TERM LOAN 5.250% 02/07/21		09/30/2014	Redemption	100.0000	673	673	650	.0	.0	(.1)	.0	(.1)	.0	649	.0	.25	.25	.22	02/07/2021	4FE
99AA79-71-4	BAUER PERFORMANCE SPORTS LTD. INITIAL TERM LOAN 4.500% 04/02/21		07/16/2014	Citibank		411,595	410,568	412,313	.0	.0	(.428)	.0	(.428)	.0	411,885	.0	(.290)	(.290)	3,504	04/02/2021	4FE
99AA80-19-1	TWIN RIVER MGMT GROUP INC TL 5.250% 04/11/20		09/30/2014	Redemption	100.0000	4,375	4,375	4,317	.0	.0	(.4)	.0	(.4)	.0	4,313	.0	.62	.62	.47	04/11/2020	4FE
99AA81-27-2	NUMERICABLE US LLC SCHAEFFLER AG TL E 3.750% 05/12/20		09/10/2014	Deutsche Bank		542,357	545,082	543,719	.0	.0	(.785)	.0	(.785)	.0	542,934	.0	(.578)	(.578)	5,394	05/12/2020	4FE
99AA82-03-1	PROJECT VOLCANO WP MUSTANG HOLDINGS LLC 5.500% 05/29/21		09/30/2014	Redemption	100.0000	2,880	2,880	2,851	.0	.0	(.6)	.0	(.6)	.0	2,845	.0	.35	.35	.55	05/29/2021	4FE
99AA82-22-1	RYMAN HOSPITALITY PROPERTIES RHP HOTEL PROPERTIES 3.750% 01/22/21		07/21/2014	Wells Fargo		442,453	440,252	439,151	.0	.0	(.122)	.0	(.122)	.0	439,029	.0	3,424	3,424	1,284	01/22/2021	3FE
99AA82-22-1	RYMAN HOSPITALITY PROPERTIES RHP HOTEL PROPERTIES 3.750% 01/22/21		09/30/2014	Redemption	100.0000	400	400	399	.0	.0	.0	.0	.0	.0	399	.0	.1	.1	.2	01/22/2021	3FE
99AA82-39-5	Amsurg Corp Bridge Term		07/23/2014	Various		.0	.0	.0	.0	.0	.0	.0	.0	.0	.0	.0	.0	.0	3,750	05/29/2015	5FE
99AA82-41-1	POLYMER GROUP GRAY TELEVISION INC 3.750% 06/10/21		09/30/2014	Redemption	100.0000	441	441	440	.0	.0	.0	.0	.0	.0	440	.0	.1	.1	.0	06/10/2021	4FE
99AA82-54-4	POLYMER GROUP PHILLIPS-MEDISIZE CORP 4.750% 06/13/21		08/06/2014	Goldman Sachs & Co		121,268	122,185	121,574	.0	.0	(.123)	.0	(.123)	.0	121,451	.0	(.183)	(.183)	1,064	06/13/2021	4FE

E05.17

STATEMENT AS OF SEPTEMBER 30, 2014 OF THE Community Insurance Company

SCHEDULE D - PART 4

Show All Long-Term Bonds and Stock Sold, Redeemed or Otherwise Disposed of During the Current Quarter

1	2	3	4	5	6	7	8	9	10	Change In Book/Adjusted Carrying Value					16	17	18	19	20	21	22	
										11	12	13	14	15								
CUSIP Ident-ification	Description	For-ign	Disposal Date	Name of Purchaser	Number of Shares of Stock	Consid-eration	Par Value	Actual Cost	Prior Year Book/ Adjusted Carrying Value	Unrealized Valuation Increase/ (Decrease)	Current Year's (Amor-tization)/ Accretion	Current Year's Other Than Temporary Impairment Recogn-ized	Total Change in Book/ Adjusted Carrying Value (11 + 12 - 13)	Total Foreign Exchange Change in Book /Adjusted Carrying Value	Book/ Adjusted Carrying Value at Disposal Date	Foreign Exchange Gain (Loss) on Disposal	Realized Gain (Loss) on Disposal	Total Gain (Loss) on Disposal	Bond Interest/ Stock Dividends Received During Year	Stated Con-tractual Maturity Date	NAIC Design-ation or Market In-dicator (a)	
99AA82-60-1	SEVENTY SEVEN ENERGY INC. TERM B 3.000% 06/17/21		07/11/2014	Bank of America Redemption 100.0000		200,594	200,000	199,000	0	0	10	0	10	0	199,010	0	1,584	1,584	83	06/17/2021	3FE	
99AA82-72-6	DAVITA HEALTHCARE TERM B 3.500% 06/19/21		09/30/2014	ROVI SOLUTIONS MH SUB I LLC 5.000% 06/26/21		1,875	1,875	1,866	0	0	(1)	0	(1)	0	1,865	0	10	10	14	06/19/2021	3FE	
99AA83-03-9	ROVI SOLUTIONS MH SUB I LLC DD 0.000%		08/08/2014	Barclays		718,772	716,980	709,810	0	0	(676)	0	(676)	0	709,135	0	9,638	9,638	779	06/26/2021	4FE	
99AA83-04-7	ROVI SOLUTIONS MH SUB I LLC DD 0.000%		08/08/2014	Barclays Redemption 100.0000		78,127	77,933	77,153	0	0	18	0	18	0	77,172	0	956	956	195	06/26/2021	4FE	
99AA83-13-8	ROVI SOLUTIONS TERM B 3.750% 06/30/21		09/30/2014			825	825	821	0	0	(1)	0	(1)	0	820	0	5	5	5	06/30/2021	3FE	
99AA83-50-0	AMSURG CORP INITIAL TL 0.000% 07/08/21		07/09/2014	Citibank		255,818	254,545	253,909	0	0	0	0	0	0	253,909	0	1,909	1,909	27	07/08/2021	1FE	
99AA83-66-6	QOL MEDS LLC TERM LOAN 5.500% 07/15/20		09/15/2014	Jeffries & Co		137,767	136,424	136,737	0	0	(29)	0	(29)	0	136,708	0	1,060	1,060	1,554	07/15/2020	1FE	
C9413P-AM-5	VALEANT PHARMACEUTICALS TRANCHE B 3.750% 02/13/19		07/16/2014	Redemption 100.0000		129,381	129,381	130,190	129,714	0	(136)	0	(136)	0	129,578	0	(197)	(197)	2,654	02/13/2019	3FE	
C9413P-AP-8	VALEANT PHARMACEUTICALS TERM LOAN BE 3.750% 06/27/20		07/16/2014	Redemption 100.0000		60,535	60,535	59,626	59,596	0	(44)	0	(44)	0	59,552	0	983	983	1,712	06/27/2020	3FE	
D5929G-AB-3	ORION ENGINEERED CARBONS GMBH DOLLAR TERM LOAN FACILITY 5.000% 07/25/21		08/11/2014	Goldman Sachs & Co Redemption 100.0000		391,044	391,044	387,134	0	0	13	0	13	0	387,146	0	3,898	3,898	489	07/25/2021	1FE	
G2967P-AB-0	AVAGO TECHNOLOGIES LTD TL 3.750% 04/16/21		09/15/2014	Redemption 100.0000		5,342	5,342	5,315	0	0	(6)	0	(6)	0	5,309	0	33	33	72	04/16/2021	3FE	
G8530Y-AB-6	STRATUS TECHNOLOGIES TERM LOAN B 6.000%		09/30/2014	Redemption 100.0000		66,463	66,463	65,799	0	0	2	0	2	0	65,801	0	662	662	682	04/28/2021	4FE	
L2475M-AB-6	Rexam Healthcare PLC Devix Midco Term B SKILLSOFT EVERGREEN SKILLS LUX SARL 4.500% 04/23/21		09/01/2014	Various		0	0	0	0	0	0	0	0	0	0	0	0	0	34	04/11/2021	4	
L3434L-AC-4	CONNOLLY CORP. ORTHO-CLINICAL DIAGNOSTICS TL 4.750% 06/30/21		09/30/2014	Various		1,358,937	1,385,542	1,378,614	0	0	(917)	0	(917)	0	1,377,698	0	(18,761)	(18,761)	13,163	04/23/2021	4FE	
L7300K-AB-0	TRONOX PIGMENTS TERM LOAN 4.000% 03/19/20		08/07/2014	Various Redemption 100.0000		330,616	330,025	326,725	0	0	(178)	0	(178)	0	326,546	0	4,070	4,070	1,688	06/30/2021	4FE	
N8879V-AB-3	OCEANIA CRUISES INC. NEW TERM LOAN B 6.026% 07/02/20		09/30/2014	Deutsche Bank Redemption 100.0000		85,935	85,613	85,613	0	0	0	0	0	85,613	0	321	321	1,623	07/02/2020	4FE		
P7341H-AD-0	OCEANIA CRUISES INC. NEW TERM LOAN B 6.026% 07/02/20		09/30/2014	Redemption 100.0000		838	838	838	0	0	0	0	0	838	0	0	0	0	29	07/02/2020	4FE	
00182F-AC-2	ALINTA ENERGY TERM LOAN B 6.375% 08/07/19		08/20/2014			3,200	3,200	3,040	3,037	0	0	0	0	3,037	0	163	163	155	08/07/2019	4FE		
03930A-AB-4	FORTESCUE METALS GROUP LTD TRANCHE B 3.710% 09/18/17		08/01/2014	Morgan Stanley		1,759,373	1,770,438	1,762,734	1,762,406	0	1,420	0	1,420	0	1,763,826	0	(4,453)	(4,453)	58,838	09/18/2017	2FE	
SD8994-18-0	MERLIN ENTERTAINMENT TERM LOAN B 3.398% 07/31/19		09/30/2014	Redemption 100.0000		1,500	1,500	1,493	1,492	0	(1)	0	(1)	0	1,490	0	10	10	44	07/31/2019	3FE	
097751-BH-3	BOMBARDIER INC SERIES 144A 4.750% 04/15/19	A	08/27/2014	Citicorp		1,522,500	1,500,000	1,500,000	0	0	0	0	0	1,500,000	0	22,500	22,500	29,490	04/15/2019	3FE		
29667W-AA-0	ESSAR STEEL ALGOMA INC SERIES 144A 9.375% 03/15/15	A	09/30/2014	Imperial Capital LLC		389,425	390,000	377,531	368,550	14,356	4,338	0	18,694	0	387,245	0	2,180	2,180	38,391	03/15/2015	5FE	
06739F-GF-2	BARCLAYS BANK PLC 5.000% 09/22/16	F	09/04/2014	Pershing		107,940	100,000	99,868	99,925	0	18	0	18	0	99,943	0	7,997	7,997	4,819	09/22/2016	1FE	
204384-AB-7	CGG VERITAS 6.500% 06/01/21	F	07/29/2014	Wells Fargo		630,500	650,000	627,741	631,453	0	1,142	0	1,142	0	632,596	0	(2,096)	(2,096)	28,167	06/01/2021	4FE	
539473-AG-3	LLOYDS TSB BANK PLC 4.875% 01/21/16	F	09/04/2014	Bony/Barclays Capital Inc		105,554	100,000	99,921	99,965	0	11	0	11	0	99,976	0	5,578	5,578	5,525	01/21/2016	1FE	
716599-AC-9	PETROLEUM GEO SERVICES SERIES 144A 7.375% 12/15/18	F	07/28/2014	UBS Securities Inc		1,590,000	1,500,000	1,612,500	1,592,065	0	(12,359)	0	(12,359)	0	1,579,706	0	10,294	10,294	69,448	12/15/2018	3FE	
97314X-AF-1	WIND ACQUISITION FIN SA SERIES 144A 7.250% 02/15/18	F	07/07/2014	Corporate Action		1,586,700	1,500,000	1,584,375	789,070	0	(13,646)	0	(13,646)	0	1,566,673	0	20,027	20,027	70,385	02/15/2018	3FE	
3899999	Subtotal - Bonds - Industrial and Miscellaneous (Unaffiliated)					142,508,371	140,326,649	141,339,341	60,549,481	79,741	(418,866)	0	(339,125)	0	140,832,051	0	1,676,322	1,676,322	3,228,964	XXX	XXX	
8399997	Total - Bonds - Part 4					219,566,419	216,986,436	220,281,566	104,652,384	79,741	(893,080)	0	(813,339)	0	217,914,964	0	1,651,456	1,651,456	4,805,737	XXX	XXX	
8399998	Total - Bonds - Part 5					XXX	XXX	XXX	XXX	XXX	XXX	XXX	XXX	XXX	XXX	XXX	XXX	XXX	XXX	XXX	XXX	XXX
8399999	Total - Bonds					219,566,419	216,986,436	220,281,566	104,652,384	79,741	(893,080)	0	(813,339)	0	217,914,964	0	1,651,456	1,651,456	4,805,737	XXX	XXX	

E05.18

STATEMENT AS OF SEPTEMBER 30, 2014 OF THE Community Insurance Company

SCHEDULE D - PART 4

Show All Long-Term Bonds and Stock Sold, Redeemed or Otherwise Disposed of During the Current Quarter

1	2	3	4	5	6	7	8	9	10	Change In Book/Adjusted Carrying Value					16	17	18	19	20	21	22									
										11	12	13	14	15																
CUSIP Identification	Description	Foreign	Disposal Date	Name of Purchaser	Number of Shares of Stock	Consideration	Par Value	Actual Cost	Prior Year Book/Adjusted Carrying Value	Unrealized Valuation Increase/(Decrease)	Current Year's (Amortization)/Accretion	Current Year's Other Than Temporary Impairment Recognized	Total Change in Book/Adjusted Carrying Value (11 + 12 - 13)	Total Foreign Exchange Change in Book /Adjusted Carrying Value	Book/Adjusted Carrying Value at Disposal Date	Foreign Exchange Gain (Loss) on Disposal	Realized Gain (Loss) on Disposal	Total Gain (Loss) on Disposal	Bond Interest/Stock Dividends Received During Year	Stated Contractual Maturity Date	NAIC Designation or Market Indicator (a)									
8999997. Total - Preferred Stocks - Part 4										0	XXX	0	0	0	0	0	0	0	0	0	0	0	0	0	0	XXX	XXX			
8999998. Total - Preferred Stocks - Part 5										XXX	XXX	XXX	XXX	XXX	XXX	XXX	XXX	XXX	XXX	XXX	XXX	XXX	XXX	XXX	XXX	XXX	XXX	XXX	XXX	
8999999. Total - Preferred Stocks										0	XXX	0	0	0	0	0	0	0	0	0	0	0	0	0	0	0	0	0	XXX	XXX
002444-10-7	AVX CORP		09/08/2014	Merrill Lynch	11,500,000	157,772		113,467	160,195	(46,728)			(46,728)		113,467		44,305	44,305												
008492-10-0	AGREE REALTY CORP		09/08/2014	Merrill Lynch	1,800,000	52,787		51,983	52,236	(253)			(253)		51,983		804	804												
020002-10-1	Allstate Corp		07/01/2014	Various	0.000	0.000		0.000	0.000	0.000			0.000		0.000		0.000	0.000												
02153W-10-0	ALTISSOURCE RESIDENTI--CL B--W		07/22/2014	UBS Securities Inc	8,700,000	223,976		243,426							243,426		(19,450)	(19,450)												
02503Y-10-3	AMERIGAN CAPITAL LTD		07/22/2014	UBS Securities Inc	8,500,000	128,092		18,717	132,940	(114,223)			(114,223)		18,717		109,375	109,375												
03761U-10-6	APOLLO INVESTMENT CORP		07/22/2014	UBS Securities Inc	42,300,000	367,177		338,548	358,493	(19,944)			(19,944)		338,548		28,629	28,629												
040047-10-2	ARENA PHARMACEUTICALS INC		09/08/2014	Various	29,000,000	132,754		149,227	55,575	(31,624)			(31,624)		149,227		(16,473)	(16,473)												
04010L-10-3	ARES CAPITAL CORP		07/22/2014	UBS Securities Inc	3,242,000	55,113		50,972	57,610	(6,638)			(6,638)		50,972		4,140	4,140												
05990K-10-6	Banc Of California Inc		07/01/2014	Various	0.000	0.000		0.000	0.000	0.000			0.000		0.000		0.000	0.000												
071813-10-9	Baxter International Inc		07/01/2014	Various	0.000	0.000		0.000	0.000	0.000			0.000		0.000		0.000	0.000												
08180D-10-6	BENEFITFOCUS INC		09/08/2014	Merrill Lynch	1,600,000	54,255		58,336							58,336		(4,081)	(4,081)												
08986R-10-1	BIGLARI HOLDINGS INC		08/15/2014	Spin Off	0.000	2,063		2,063	8,894	(6,831)			(6,831)		2,063		0.000	0.000												
08986R-12-7	BIGLARI HOLDINGS INC		09/12/2014	Corporate Action	245,000	4,779		2,063	0.000	0.000			0.000		2,063		2,717	2,717												
092533-10-8	BLACKROCK KESLO CAPITAL CORP		07/22/2014	UBS Securities Inc	18,100,000	160,641		169,337	168,873	17,026		16,562	464		169,337		(8,686)	(8,686)												
109043-10-9	BRIGGS AND STRATTON		09/08/2014	Merrill Lynch	2,500,000	50,074		50,892	0.000	0.000			0.000		50,892		(818)	(818)												
114340-10-2	BROOKS AUTOMATION INC		09/08/2014	Merrill Lynch	7,200,000	80,928		64,823	75,528	(10,705)			(10,705)		64,823		16,106	16,106												
125071-10-0	CDI CORP		09/08/2014	Merrill Lynch	3,100,000	48,603		41,704	57,443	(15,739)			(15,739)		41,704		6,899	6,899												
14067E-10-6	CAPSTEAD MORTGAGE CORP		09/08/2014	Merrill Lynch	6,900,000	91,492		83,352	83,352	0.000			0.000		83,352		8,140	8,140												
14987J-10-6	CBS OUTDOOR AMERICAS INC		09/08/2014	Merrill Lynch	33,200,000	1,105,187		1,145,234	0.000	0.000			0.000		1,145,234		(40,047)	(40,047)												
159179-10-0	CHANNELADVISOR CORP		09/08/2014	Merrill Lynch	1,800,000	32,597		29,965	75,078	(45,113)			(45,113)		29,965		2,632	2,632												
165167-10-7	CHESAPEAKE ENERGY CORP		07/01/2014	Spin Off	0.000	5,793		5,793	8,373	(2,580)			(2,580)		5,793		0.000	0.000												
172062-10-1	CINCINNATI FINANCIAL CORP		09/08/2014	Merrill Lynch	2,100,000	101,806		59,684	109,977	(50,293)			(50,293)		59,684		42,122	42,122												
18683K-10-1	CLIFFS NATURAL RESOURCES INC		09/08/2014	Merrill Lynch	40,751,000	559,906		617,785	0.000	0.000			0.000		617,785		(57,879)	(57,879)												
19624R-10-6	COLONY FINANCIAL INC		09/08/2014	Merrill Lynch	30,600,000	696,055		687,450	0.000	0.000			0.000		687,450		8,605	8,605												
203233-10-1	COMMONWEALTH REIT		08/01/2014	Tax Free Exchange	9,700,000	173,587		173,587	226,107	(52,520)			(52,520)		173,587		0.000	0.000												
222070-20-3	COTY INC		09/08/2014	Merrill Lynch	4,900,000	84,523		84,868	0.000	0.000			0.000		84,868		(345)	(345)												
222070-20-3	COTY INC		09/29/2014	Capital Distribution	0.000	200		200	0.000	0.000			0.000		200		0.000	0.000												
222660-10-2	COURIER CORP		07/23/2014	UBS Securities Inc	6,000,000	79,705		81,907	108,540	(26,633)			(26,633)		81,907		(2,202)	(2,202)												
232806-10-9	CYPRESS SEMICONDUCTOR CORP		09/23/2014	Capital Distribution	0.000	10,267		10,267	7,282	0.000			0.000		10,267		0.000	0.000												
25960R-10-5	DOUGLAS DYNAMICS		09/08/2014	Merrill Lynch	7,000,000	144,298		100,493	117,740	(17,247)			(17,247)		100,493		43,805	43,805												
268170-50-6	DYNEX CAPITAL INC		09/08/2014	Merrill Lynch	7,300,000	62,779		64,605	58,400	17,283		11,078	6,205		64,605		(1,826)	(1,826)												
269279-40-2	EXCO RESOURCES INC		07/22/2014	UBS Securities Inc	39,600,000	194,432		239,184	0.000	0.000			0.000		239,184		(44,752)	(44,752)												
29414B-10-4	EPAM SYSTEMS INC		07/22/2014	UBS Securities Inc	100,000	3,833		3,833	0.000	0.000			0.000		3,833		(3)	(3)												
29977A-10-5	EVERCORE PARTNERS INC		07/22/2014	UBS Securities Inc	7,500,000	413,269		406,500	0.000	0.000			0.000		406,500		6,769	6,769												
30162A-10-8	EXELIS INC		09/29/2014	Spin Off	0.000	13,352		13,352	21,746	(8,394)			(8,394)		13,352		0.000	0.000												
337915-10-2	FIRSTMERIT CORPORATION		09/08/2014	Merrill Lynch	14,000,000	246,255		227,753	311,220	(83,467)			(83,467)		227,753		18,501	18,501												
356710-85-7	FREEMONT-MCMORAN C&G		09/08/2014	Merrill Lynch	16,000	558		551	604	(52)			(52)		551		7	7												
376535-10-0	GLADSTONE CAPITAL CORP		07/22/2014	UBS Securities Inc	14,100,000	142,778		122,745	134,937	(12,192)			(12,192)		122,745		20,033	20,033												
376536-10-8	GLADSTONE COMMERCIAL CORP		09/08/2014	Merrill Lynch	2,693,000	49,326		49,101	48,393	2,932		2,225	707		49,101		225	225												
376546-10-7	GLADSTONE INVESTMENT CORP		07/22/2014	UBS Securities Inc	14,100,000	104,621		103,415	113,646	(10,231)			(10,231)		103,415		1,206	1,206												
38173M-10-2	GOLUB CAPITAL BDC INC		07/22/2014	UBS Securities Inc	44,400,000	767,037		761,235	848,484	(87,249)			(87,249)		761,235		5,803	5,803												
38376A-10-3	GOVERNMENT PROPERTIES INCOME		09/08/2014	Merrill Lynch	7,500,000	179,921		182,431	186,375	(3,944)			(3,944)		182,431		(2,510)	(2,510)												
397624-10-7	Greif Inc		07/01/2014	Various	0.000	0.000		0.000	0.000	0.000			0.000		0.000		0.000	0.000												
401617-10-5	GUESS? INC		09/08/2014	Merrill Lynch	28,800,000	671,601		772,197	0.000	0.000			0.000		772,197		(100,596)	(100,596)												
415864-10-7	HARSCO CORP		09/08/2014	Merrill Lynch	41,700,000	1,010,002		1,017,880	325,148	(69,733)			(69,733)		1,017,880		(7,879)	(7,879)												
427096-50-8	HERCULES TECHNOLOGY GROWTH		07/22/2014	UBS Securities Inc	14,700,000	244,178		179,622	241,080	(61,458)			(61,458)		179,622		64,556	64,556												
432589-10-9	HILLSHIRE BRANDS CO		08/29/2014	Corporate Action	3,360,000	211,680		48,535	112,358	(63,824)			(63,824)		48,535		163,145	163,145												
44106M-10-2	HOSPITALITY PROPERTIES		09/08/2014	Merrill Lynch	4,300,000	126,366		97,499	116,229	(18,730)			(18,730)		97,499		28,867	28,867												
44928D-10-8	IGC GROUP INC		09/03/2014	Tax Free Exchange	6,300,000	57,502		57,502	117,369	(59,867)			(59,867)		57,502	</														

STATEMENT AS OF SEPTEMBER 30, 2014 OF THE Community Insurance Company

SCHEDULE D - PART 4

Show All Long-Term Bonds and Stock Sold, Redeemed or Otherwise Disposed of During the Current Quarter

1	2	3	4	5	6	7	8	9	10	Change In Book/Adjusted Carrying Value					16	17	18	19	20	21	22
										11	12	13	14	15							
CUSIP Identification	Description	Foreign	Disposal Date	Name of Purchaser	Number of Shares of Stock	Consideration	Par Value	Actual Cost	Prior Year Book/Adjusted Carrying Value	Unrealized Valuation Increase/(Decrease)	Current Year's (Amortization)/Accretion	Current Year's Other Than Temporary Impairment Recognized	Total Change in Book/Adjusted Carrying Value (11 + 12 - 13)	Total Foreign Exchange Change in Book /Adjusted Carrying Value	Book/Adjusted Carrying Value at Disposal Date	Foreign Exchange Gain (Loss) on Disposal	Realized Gain (Loss) on Disposal	Total Gain (Loss) on Disposal	Bond Interest/Stock Dividends Received During Year	Stated Contractual Maturity Date	NAIC Designation or Market Indicator (a)
461203-10-1	INVACARE CORP		09/08/2014	Merrill Lynch	3,800,000	53,389		57,736	88,198	(30,462)	0	0	(30,462)	0	57,736	0	(4,347)	(4,347)	143		
48668E-10-1	KCAP FINANCIAL INC		07/22/2014	UBS Securities Inc	12,900,000	102,949		125,901	104,103	21,798	0	0	21,798	0	125,901	0	(22,953)	(22,953)	9,675		
492914-10-6	KEY ENERGY SERVICES INC		07/22/2014	UBS Securities Inc	38,900,000	266,459		293,579	0	0	0	0	0	0	293,579	0	(27,120)	(27,120)	0		
49803T-10-2	KITE REALTY GROUP TRUST		08/12/2014	Tax Free Exchange	9,700,000	28,324		28,324	63,729	(35,405)	0	0	(35,405)	0	28,324	0	0	0	1,843		
50060P-10-6	Koppers Holdings Inc		07/07/2014	Various	0.000	0		0	0	0	0	0	0	0	0	0	0	0	400		
516012-10-1	LANNETT CO INC		07/22/2014	UBS Securities Inc	1,300,000	48,333		40,196	0	0	0	0	0	0	40,196	0	8,137	8,137	0		
52186N-10-6	LEAPFROG ENTERPRISES INC		09/08/2014	Merrill Lynch	16,500,000	103,123		115,992	0	0	0	0	0	0	115,992	0	(12,869)	(12,869)	0		
524660-10-7	LEGGETT & PLATT INC		09/08/2014	Merrill Lynch	5,400,000	189,914		156,333	167,076	(10,743)	0	0	(10,743)	0	156,333	0	33,581	33,581	3,240		
552676-10-8	MDC HOLDINGS		09/08/2014	Merrill Lynch	4,500,000	128,036		124,672	0	0	0	0	0	0	124,672	0	3,364	3,364	2,250		
554489-10-4	MACK-CALI REALTY CORP		09/08/2014	Merrill Lynch	19,200,000	405,489		407,559	184,728	(4,115)	0	0	(4,115)	0	407,559	0	(2,070)	(2,070)	6,450		
56035L-10-4	MAIN STREET CAPITAL CORP		07/22/2014	UBS Securities Inc	14,900,000	469,344		496,098	0	0	0	0	0	0	496,098	0	(26,754)	(26,754)	18,849		
576485-20-5	MATADOR RESOURCES CO		07/22/2014	UBS Securities Inc	1,800,000	49,301		36,984	0	0	0	0	0	0	36,984	0	12,317	12,317	0		
5772K-10-1	MAXIM INTEGRATED PRODUCTS		09/08/2014	Merrill Lynch	2,800,000	86,994		82,631	0	0	0	0	0	0	82,631	0	4,363	4,363	2,240		
58047P-10-7	MCG CAPITAL CORP		07/22/2014	UBS Securities Inc	28,500,000	113,128		131,488	125,400	6,088	0	0	6,088	0	131,488	0	(18,360)	(18,360)	5,558		
583928-10-6	MEDALLION FINANCIAL CORP		07/22/2014	UBS Securities Inc	6,400,000	72,696		69,438	91,840	(22,402)	0	0	(22,402)	0	69,438	0	3,258	3,258	3,008		
58463J-30-4	MEDICAL PROPERTIES TRUST INC		09/08/2014	Merrill Lynch	15,400,000	213,131		202,171	188,188	13,983	0	0	13,983	0	202,171	0	10,960	10,960	9,702		
58503F-10-6	MEDLEY CAPITAL CORP		07/22/2014	UBS Securities Inc	9,500,000	121,988		129,010	131,575	(2,565)	0	0	(2,565)	0	129,010	0	(7,022)	(7,022)	7,030		
611742-10-7	MONSTER WORLDWIDE INC		09/08/2014	Merrill Lynch	33,200,000	180,488		219,300	96,255	(21,195)	0	0	(21,195)	0	219,300	0	(38,812)	(38,812)	0		
620076-30-7	Motorola Inc		07/15/2014	Various	0.000	0		0	0	0	0	0	0	0	0	0	0	0	1,244		
647551-10-0	NEW MOUNTAIN FINANCE CORP		07/22/2014	UBS Securities Inc	9,800,000	143,959		145,628	147,392	438	2,202	0	(1,764)	0	145,628	0	(1,669)	(1,669)	6,664		
670346-10-5	NUCOR CORP		07/22/2014	UBS Securities Inc	900,000	45,611		43,466	0	0	0	0	0	0	43,466	0	2,145	2,145	666		
682406-10-3	ONE LIBERTY PROPERTIES INC		09/08/2014	Merrill Lynch	2,600,000	55,873		56,380	52,338	4,042	0	0	4,042	0	56,380	0	(506)	(506)	2,886		
693186-10-6	PBF ENERGY INC-CLASS A		09/08/2014	Merrill Lynch	20,400,000	561,396		566,559	0	0	0	0	0	0	566,559	0	(5,163)	(5,163)	10,710		
693417-10-7	PLX TECHNOLOGY INC		08/13/2014	Corporate Action	7,300,000	47,450		24,163	48,034	(23,871)	0	0	(23,871)	0	24,163	0	23,287	23,287	0		
708062-10-4	PENNSYLVANIA INVESTMENT CORP		07/22/2014	UBS Securities Inc	16,300,000	186,303		166,029	189,080	(23,051)	0	0	(23,051)	0	166,029	0	20,275	20,275	13,692		
74348T-10-2	PROSPECT CAPITAL CORP		07/22/2014	UBS Securities Inc	45,000,000	488,239		501,039	504,900	(3,861)	0	0	(3,861)	0	501,039	0	(12,800)	(12,800)	34,788		
747301-10-9	QUAD GRAPHICS INC		09/08/2014	Merrill Lynch	3,441,000	74,622		57,476	93,698	(36,223)	0	0	(36,223)	0	57,476	0	17,146	17,146	3,097		
74835V-10-1	QUESTOR PHARMACEUTICALS		08/15/2014	Taxable Exchange	900,000	85,150		70,488	0	0	0	0	0	0	70,488	0	14,662	14,662	270		
74973W-10-7	RTI INTL METALS INC		07/22/2014	UBS Securities Inc	1,900,000	49,304		47,815	64,999	(17,184)	0	0	(17,184)	0	47,815	0	1,489	1,489	0		
758075-40-2	REDWOOD TRUST INC		09/08/2014	Merrill Lynch	18,100,000	341,167		350,062	125,905	(17,471)	0	0	(17,471)	0	350,062	0	(8,895)	(8,895)	6,888		
773111-10-9	ROCKET FUEL INC		07/22/2014	UBS Securities Inc	6,600,000	153,843		152,196	0	0	0	0	0	0	152,196	0	1,647	1,647	0		
78112T-10-7	RUBICON TECHNOLOGY INC		09/08/2014	Merrill Lynch	4,300,000	26,874		30,839	42,785	(11,946)	0	0	(11,946)	0	30,839	0	(3,965)	(3,965)	0		
818097-10-7	SEVENTRY SEVEN ENERGY INC		07/24/2014	Corporate Action	0.000	2		2	0	0	0	0	0	0	2	0	1	1	0		
83413U-10-0	SOLAR CAPITAL LTD		07/22/2014	UBS Securities Inc	8,200,000	169,870		178,944	184,910	(5,966)	0	0	(5,966)	0	178,944	0	(9,075)	(9,075)	9,840		
83416M-10-5	SOLAR SENIOR CAPITAL LTD		07/22/2014	UBS Securities Inc	5,400,000	89,540		92,394	98,388	5,171	0	11,165	(5,994)	0	92,394	0	(2,854)	(2,854)	5,076		
85254C-30-5	STAGE STORES INC		09/08/2014	Merrill Lynch	5,600,000	95,198		96,537	124,432	(27,895)	0	0	(27,895)	0	96,537	0	(1,339)	(1,339)	2,184		
85571B-10-5	STARWOOD PROPERTY TRUST INC		07/22/2014	UBS Securities Inc	2,000,000	47,999		42,219	44,669	(2,450)	0	0	(2,450)	0	42,219	0	5,780	5,780	2,840		
864159-10-8	STURM RUGER & CO INC		07/22/2014	UBS Securities Inc	3,400,000	197,978		213,549	43,854	(5,781)	0	0	(5,781)	0	213,549	0	(15,572)	(15,572)	1,990		
86858W-10-1	SUPPORT.COM INC		07/22/2014	UBS Securities Inc	25,200,000	60,627		61,089	95,508	(34,419)	0	0	(34,419)	0	61,089	0	(462)	(462)	0		
872438-10-6	THL CREDIT INC		07/22/2014	UBS Securities Inc	10,300,000	138,872		156,324	169,847	(13,523)	0	0	(13,523)	0	156,324	0	(17,452)	(17,452)	7,004		
87244T-10-9	TICC CAPITAL CORP		07/22/2014	UBS Securities Inc	14,700,000	141,771		155,098	151,998	3,100	0	0	3,100	0	155,098	0	(13,327)	(13,327)	8,526		
874083-10-8	TAL INTERNATIONAL GROUP INC		08/29/2014	Capital Distribution	0.000	45,216		45,216	17,424	0	0	0	0	45,216	0	0	0	0	0		
88160R-10-1	TESLA MOTORS INC		07/22/2014	UBS Securities Inc	200,000	43,913		38,784	0	0	0	0	0	0	38,784	0	5,129	5,129	0		
895848-10-9	TRIANGLE CAPITAL CORP		07/22/2014	UBS Securities Inc	6,000,000	163,734		114,802	165,900	(51,098)	0	0	(51,098)	0	114,802	0	48,932	48,932	8,280		
90187B-10-1	TWO HARBORS INVESTMENT CORP		09/08/2014	Merrill Lynch	12,300,000	130,500		128,904	114,144	24,339	9,379	0	9,379	0	128,904	0	1,596	1,596	6,396		
903119-10-5	UNS ENERGY CORP		08/18/2014	Corporate Action	7,600,000	457,900		209,822	454,860	(245,038)	0	0	(245,038)	0	209,822	0	248,078	248,078	10,102		
911268-20-9	UNITED ONLINE INC		07/22/2014	UBS Securities Inc	3,614,000	36,106		19,301	49,729	(30,428)	0	0	(30,428)	0	19,301	0	16,805	16,805	0		
919794-10-7	VALLEY NATIONALBANCORP		09/08/2014	Merrill Lynch	52,486,000	526,859		517,727	531,158	(13,431)	0	0	(13,431)	0	517,727	0	9,131	9,131	17,320		
923454-10-2	VERITIV CORP		07/16/2014	Direct	1.000	36		7	0	0	0	0	0	7	0	29	29	0	0		
92922P-10-6	W&T OFFSHORE INC		07/22/2014	UBS Securities Inc	20,700,000	310,094		304,290	0	0	0	0	0	0	304,290	0	5,804	5,804	4,140		
985817-10-5	YELP INC		07/22/2014	UBS Securities Inc	700,000	47,991		44,149	0	0	0	0	0	0	44,149	0	3,842	3,842	0		
68807B-10-6	THERAVANCE BIOPHARMA INC		07/01/2014	Corporate Action	0.000	(3)		0	0	9	0	0	9	0	0	0	(3)	(3)	0		
29390Q-10-0	EQUAL ENERGY LTD	A	07/30/2014	Corporate Action	14,500,000	78,735		58,711	77,430												

STATEMENT AS OF SEPTEMBER 30, 2014 OF THE Community Insurance Company

SCHEDULE D - PART 4

Show All Long-Term Bonds and Stock Sold, Redeemed or Otherwise Disposed of During the Current Quarter

1 CUSIP Ident- ification	2 Description	3 For- eign	4 Disposal Date	5 Name of Purchaser	6 Number of Shares of Stock	7 Consid- eration	8 Par Value	9 Actual Cost	10 Prior Year Book/ Adjusted Carrying Value	Change In Book/Adjusted Carrying Value					16 Book/ Adjusted Carrying Value at Disposal Date	17 Foreign Exchange Gain (Loss) on Disposal	18 Realized Gain (Loss) on Disposal	19 Total Gain (Loss) on Disposal	20 Bond Interest/ Stock Dividends Received During Year	21 Stated Con- tractual Maturity Date	22 NAIC Desig- nation or Market In- dicator (a)	
										11 Unrealized Valuation Increase/ (Decrease)	12 Current Year's (Amor- tization)/ Accretion	13 Other Than Temporary Impairment Recog- nized	14 Total Change in Book/ Adjusted Carrying Value (11 + 12 - 13)	15 Total Foreign Exchange Change in Book /Adjusted Carrying Value								
667743-10-7	ORIENT EXPRESS HOTELS LTD	F	07/01/2014	Tax Free Exchange	12,800,000	97,863		97,863	193,408	(95,545)	0	0	(95,545)	0	97,863	0	0	0	0			U
67945E-10-5	SEADRILL LTD	F	09/08/2014	Merrill Lynch	4,700,000	158,339		194,830	193,029	1,801	0	0	1,801	0	194,830	0	(36,491)	(36,491)	14,006			
P16994-13-2	BANCO LATINOAMERICANO EXP-E	F	09/08/2014	Merrill Lynch	6,200,000	204,804		151,640	173,724	(22,084)	0	0	(22,084)	0	151,640	0	53,164	53,164	6,510			
Y6366T-11-2	NORDIC AMERICAN OFFSHORE LTD	F	09/08/2014	Various	33,000	629		404	0	0	0	0	0	0	404	0	216	216	15			
9099999. Subtotal - Common Stocks - Industrial and Miscellaneous (Unaffiliated)						18,549,616	XXX	17,488,995	10,279,690	(1,746,837)	0	52,611	(1,799,448)	0	17,488,995	0	1,060,613	1,060,613	492,298	XXX	XXX	
9799997. Total - Common Stocks - Part 4						18,549,616	XXX	17,488,995	10,279,690	(1,746,837)	0	52,611	(1,799,448)	0	17,488,995	0	1,060,613	1,060,613	492,298	XXX	XXX	
9799998. Total - Common Stocks - Part 5						XXX	XXX	XXX	XXX	XXX	XXX	XXX	XXX	XXX	XXX	XXX	XXX	XXX	XXX	XXX	XXX	XXX
9799999. Total - Common Stocks						18,549,616	XXX	17,488,995	10,279,690	(1,746,837)	0	52,611	(1,799,448)	0	17,488,995	0	1,060,613	1,060,613	492,298	XXX	XXX	
9899999. Total - Preferred and Common Stocks						18,549,616	XXX	17,488,995	10,279,690	(1,746,837)	0	52,611	(1,799,448)	0	17,488,995	0	1,060,613	1,060,613	492,298	XXX	XXX	
9999999 - Totals						238,116,035	XXX	237,770,561	114,932,074	(1,667,096)	(893,080)	52,611	(2,612,787)	0	235,403,959	0	2,712,069	2,712,069	5,298,035	XXX	XXX	

(a) For all common stock bearing the NAIC market indicator "U" provide: the number of such issues.....4

Schedule DB - Part A - Section 1 - Options, Caps, Floors, Collars, Swaps and Forwards Open

N O N E

Schedule DB - Part B - Section 1 - Futures Contracts Open

N O N E

Schedule DB - Part B - Section 1B - Brokers with whom cash deposits have been made

N O N E

Schedule DB - Part D - Section 1 - Counterparty Exposure for Derivative Instruments Open

N O N E

Schedule DB - Part D-Section 2 - Collateral for Derivative Instruments Open - Pledged By

N O N E

Schedule DB - Part D-Section 2 - Collateral for Derivative Instruments Open - Pledged To

N O N E

STATEMENT AS OF SEPTEMBER 30, 2014 OF THE Community Insurance Company

SCHEDULE DL - PART 1
SECURITIES LENDING COLLATERAL ASSETS

Reinvested Collateral Assets Owned Current Statement Date

1	2	3	4	5	6	7
CUSIP Identification	Description	Code	NAIC Designation/ Market Indicator	Fair Value	Book/Adjusted Carrying Value	Maturity Date
0599999. Total - U.S. Government Bonds				0	0	XXX
1099999. Total - All Other Government Bonds				0	0	XXX
1799999. Total - U.S. States, Territories and Possessions Bonds				0	0	XXX
2499999. Total - U.S. Political Subdivisions Bonds				0	0	XXX
3199999. Total - U.S. Special Revenues Bonds				0	0	XXX
000000-00-0	PAYABLE/RECEIVABLE		1	20,027	18,609	10/01/2014
000000-00-0	COMMONWEALTH BANK OF AUSTRALIA (LONDON)		1	3,800,000	3,800,000	10/01/2014
000000-00-0	AUSTRALIA & NEW ZEALAND BANKING GROUP LTD (LONDON)		1	3,800,000	3,800,000	10/01/2014
026660-M5-9	AMERICAN HONDA FINANCE		1	1,406,630	1,407,087	05/26/2016
037833-AF-7	APPLE INC		1	500,173	499,947	05/03/2016
05252A-BT-7	AUSTRALIA & NEW ZEALAND BANKING GROUP LTD		1	502,596	502,195	03/16/2015
05252A-BZ-3	AUSTRALIA & NEW ZEALAND BANKING GROUP LTD		1	1,001,110	1,000,000	05/07/2015
05252W-EN-9	AUSTRALIA & NEW ZEALAND BANKING GROUP LTD (NEW YORK)		1	1,000,731	1,000,000	01/14/2015
05574R-ED-3	BNP PARIBAS (NEW YORK)		1	1,100,048	1,100,000	10/10/2014
06053H-CE-3	BANK OF AMERICA NA		1	1,500,000	1,500,000	10/09/2014
06366B-PZ-7	BANK OF MONTREAL (CHICAGO)		1	999,788	1,000,000	10/21/2015
06366R-HB-4	BANK OF MONTREAL		1	803,398	802,712	09/11/2015
06417F-AA-2	BANK OF NOVA SCOTIA (HOUSTON)		1	600,096	599,967	01/09/2015
06417F-LH-1	BANK OF NOVA SCOTIA (HOUSTON)		1	1,000,749	999,943	01/14/2015
06417F-VA-5	BANK OF NOVA SCOTIA (HOUSTON)		1	200,050	200,000	11/10/2014
06417H-HL-3	BANK OF NOVA SCOTIA (HOUSTON)		1	1,534,248	1,534,771	03/22/2016
06538G-2X-9	BANK OF TOKYO-MITSUBISHI UFJ (NEWYORK)		1	999,925	1,000,000	03/04/2015
13606Y-5H-5	CANADIAN IMPERIAL BANK OF COMMERCE (NEW YORK)		1	1,299,691	1,299,701	11/13/2015
14912L-SL-1	CATERPILLAR FINANCIAL SE		1	700,214	700,000	02/19/2015
14912L-SL-1	CATERPILLAR FINANCIAL SE		1	500,153	500,059	02/19/2015
17275R-AM-4	CISCO SYSTEMS INC		1	700,379	700,364	09/03/2015
17275R-AM-4	CISCO SYSTEMS INC		1	1,200,649	1,200,625	09/03/2015
191216-BB-5	COCA COLA COMPANY		1	1,500,243	1,500,005	03/05/2015
19422G-LC-6	COLLATERALIZED COMMERCIAL PAPER PROGRAM CO.,LLC.		1	999,823	999,708	11/12/2014
21684B-QC-1	RABOBANK NEDERLAND (NEW YORK)		1	500,095	500,000	02/25/2015
22533M-EK-3	CREDIT AGRICOLE CIB (NEW YORK)		1	1,300,048	1,300,000	10/06/2014
22549T-YT-9	CREDIT SUISSE NEW YORK		1	799,916	800,000	04/10/2015
24422E-RX-9	JOHN DEERE CAPITAL CORP		1	1,800,049	1,800,032	10/08/2014
24422E-SA-8	JOHN DEERE CAPITAL CORP		1	200,061	200,000	01/12/2015
24422E-SJ-9	JOHN DEERE CAPITAL CORP		1	1,099,684	1,100,213	02/25/2016
25468P-CY-0	WALT DISNEY COMPANY		1	1,100,147	1,100,000	02/11/2015
36962G-SD-2	GENERAL ELEC CAP CORP		1	910,649	904,364	05/09/2016
36962G-6T-6	GENERAL ELEC CAP CORP		1	600,616	600,153	01/09/2015
36962G-6T-6	GENERAL ELEC CAP CORP		1	200,205	200,000	01/09/2015
36962G-6V-1	GENERAL ELEC CAP CORP		1	500,876	500,046	03/19/2015
40428A-XX-0	HSBC BANK USA NA		1	1,101,111	1,100,000	10/15/2015
40428A-YM-3	HSBC BANK USA NA		1	1,297,076	1,300,000	03/18/2016
438516-BC-9	HONEYWELL INTERNATIONAL		1	1,500,999	1,500,000	11/17/2015
459200-HJ-3	IBM CORP		1	700,132	700,037	02/04/2015
459200-HJ-3	IBM CORP		1	1,200,226	1,200,000	02/04/2015
46639X-AJ-8	JP MORGAN CHASE BANK NA		1	1,399,902	1,400,000	11/13/2014
48125L-RB-0	JP MORGAN CHASE BANK NA		1	1,201,508	1,200,000	07/30/2015
494368-BM-4	KIMBERLY-CLARK CORP		1	585,186	585,000	05/19/2016
59157B-AM-4	METLIFE INSTITUTIONAL FD		1	600,582	600,000	01/06/2015
59217G-BK-4	MET LIFE GLOB FUNDING I		1	1,500,773	1,500,053	06/23/2016
60688L-WIS-1	MIZUHO BANK LTD (NEW YORK)		1	1,500,005	1,500,000	10/03/2014
6323A1-L3-8	NATIXIS US FINANCE COMPANY LLC		1	1,399,822	1,399,512	11/03/2014
63253W-AC-5	NATIONAL AUSTRALIA BANK		1	1,101,036	1,100,769	01/22/2015
63253W-AC-5	NATIONAL AUSTRALIA BANK		1	800,754	800,274	01/22/2015
63253W-AC-5	NATIONAL AUSTRALIA BANK		1	1,101,036	1,100,000	01/22/2015
64952W-BP-7	NEW YORK LIFE GLOBAL FDG		1	804,065	803,758	05/23/2016
64952W-BS-1	NEW YORK LIFE GLOBAL FDG		1	1,500,452	1,500,000	10/05/2015
64952W-BU-6	NEW YORK LIFE GLOBAL FDG		1	1,299,489	1,300,000	09/06/2016
65568E-N4-6	NORDEA BANK FINLAND PLC, NY BRANCH		1	1,499,648	1,500,000	11/09/2015
69033R-LD-6	OVERSEA-CHINESE BANKING CORP LTD		1	1,099,813	1,099,750	11/13/2014
69371R-L5-3	PACCAR FINANCIAL CORP		1	100,076	100,000	05/05/2015
69371R-L5-3	PACCAR FINANCIAL CORP		1	305,233	305,241	05/05/2015
74153W-CA-5	PRICODA GLOBAL FUNDING I		1	801,430	800,000	08/19/2015
74256L-AF-6	PRINCIPAL LFE GLB FND II		1	702,802	702,843	05/27/2016
74256L-AK-5	PRINCIPAL LFE GLB FND II		1	799,496	799,773	02/22/2016
78008S-US-3	ROYAL BANK OF CANADA		1	700,818	700,019	04/29/2015
78008S-VJ-2	ROYAL BANK OF CANADA		1	1,200,730	1,200,608	01/06/2015
78008S-VJ-2	ROYAL BANK OF CANADA		1	1,100,669	1,100,000	01/06/2015
78010U-LG-0	ROYAL BANK OF CANADA		1	901,521	901,576	12/16/2015
822582-BB-7	SHELL INTERNATIONAL FIN		1	2,100,937	2,100,000	11/10/2015
83051H-YB-6	SKANDINAV ENSKILDA BK NY		1	1,300,056	1,300,000	10/09/2014
86562Y-LR-3	SUMITOMO MITSUI BANKING CORP (NEWYORK)		1	1,300,031	1,300,000	11/12/2014
86958C-VF-8	SVENSKA HANDELSBANKEN INC NEW YORK BRANCH		1	900,010	899,999	10/06/2014
86958C-XY-5	SVENSKA HANDELSBANKEN INC NEW YORK BRANCH		1	1,000,106	1,000,000	11/17/2014
87019T-LX-8	SWEDBANK (NEW YORK)		1	1,297,491	1,300,000	04/16/2015
89114Q-AJ-7	TORONTO-DOMINION BANK		1	901,182	900,000	05/01/2015
89114Q-AN-8	TORONTO-DOMINION BANK		1	905,987	905,000	11/06/2015
89114Q-AU-2	TORONTO-DOMINION BANK		1	700,494	700,000	07/13/2016
89153U-AD-3	TOTAL CAPITAL CANADA LTD		1	301,314	301,322	01/15/2016
89153U-AD-3	TOTAL CAPITAL CANADA LTD		1	301,314	301,329	01/15/2016
89153U-AD-3	TOTAL CAPITAL CANADA LTD		1	703,065	703,135	01/15/2016
89236T-AD-7	TOYOTA MOTOR CREDIT CORP		1	800,488	800,000	03/10/2015
89236T-AG-0	TOYOTA MOTOR CREDIT CORP		1	900,703	900,000	04/08/2015
89236T-BM-6	TOYOTA MOTOR CREDIT CORP		1	1,400,483	1,400,000	12/09/2015
90331H-ME-0	US BANK NA CINCINNATI		1	1,100,492	1,100,000	10/01/2015
90331H-MK-6	US BANK NA CINCINNATI		1	1,199,638	1,200,000	03/17/2016
9497P6-GK-9	WELLS FARGO BANK NA		1	1,199,881	1,200,000	04/02/2015
94985H-SG-5	WELLS FARGO BANK NA		1	601,099	601,190	07/20/2015
94985H-SG-5	WELLS FARGO BANK NA		1	1,703,113	1,700,000	07/20/2015
96121T-VP-0	WESTPAC BANKING CORP (NEW YORK)		1	1,399,860	1,400,000	03/20/2015
9612E0-CW-5	WESTPAC BANKING CORP		1	900,732	899,910	01/29/2015
3299999. Subtotal - Bonds - Industrial and Miscellaneous (Unaffiliated) - Issuer Obligations				89,407,929	89,381,600	XXX
000000-00-0	NOMURA SECURITIES INT. INC. REPO		1	13,828,331	13,828,331	10/01/2014
3399999. Subtotal - Bonds - Industrial and Miscellaneous (Unaffiliated) - Residential Mortgage-Backed Securities				13,828,331	13,828,331	XXX
02005A-EA-2	AMOT2014-2		1	1,200,628	1,200,000	01/16/2018
02006N-AE-9	ALLYL2014-SN1		1	640,976	641,531	10/20/2016
02587A-AC-8	AMXCA2012-3		1	700,249	700,193	03/15/2018
05522R-OR-7	BACCT2014-A2		1	1,701,661	1,700,000	09/16/2019
05522R-CS-5	BACCT2014-A3		1	100,152	100,000	01/15/2020
14041N-EL-1	COMET2013-A2		1	1,499,766	1,500,052	02/15/2019
14041N-EL-1	COMET2013-A2		1	1,499,766	1,500,000	02/15/2019
14041N-EL-1	COMET2013-A2		1	399,938	399,872	02/15/2019
161571-FV-1	CHAIT2013-A2		1	399,953	400,028	02/15/2017
161571-FY-5	CHAIT2013-A4		1	900,000	900,000	05/15/2017
161571-FY-5	CHAIT2013-A4		1	1,200,000	1,199,472	05/15/2017
17305E-EX-9	CCCT 2013-A1		1	1,399,440	1,400,000	04/24/2017
17305E-FP-5	CCCT2014-A3		1	1,100,000	1,100,000	05/09/2018
17305E-FT-7	CCCT2014-A7		1	1,300,100	1,300,000	08/24/2018
254683-BC-8	DCENT 2013-A3		1	600,013	600,000	10/15/2018

STATEMENT AS OF SEPTEMBER 30, 2014 OF THE Community Insurance Company

SCHEDULE DL - PART 1 SECURITIES LENDING COLLATERAL ASSETS

Reinvested Collateral Assets Owned Current Statement Date

1	2	3	4	5	6	7
CUSIP Identification	Description	Code	NAIC Designation/ Market Indicator	Fair Value	Book/Adjusted Carrying Value	Maturity Date
254683-BC-8	DCENT 2013-A3		1	1,400,031	1,400,000	10/15/2018
254683-BC-8	DCENT 2013-A3		1	1,200,026	1,200,000	10/15/2018
26250G-AD-8	DROCK 2013-1		1	1,125,982	1,125,000	07/16/2018
31679K-AC-4	FITAT2014-2		1	902,455	900,000	04/17/2017
34530L-AC-5	FORDL2014-B		1	1,420,099	1,420,000	03/15/2017
380881-CD-2	GCCT2014-1A		1	1,400,300	1,400,000	03/15/2019
58768E-AD-1	MBALT2014-A		1	485,014	485,000	06/15/2016
58768U-AB-9	MBMOT 2012-B		1	700,047	700,000	11/15/2016
65476V-AE-9	NALT2013-A		1	399,958	399,966	09/15/2015
70659P-AE-1	PENAR2013-1A		1	1,401,751	1,400,000	11/18/2017
78447U-AC-4	SMAT2013-2US		1	78,947	78,950	09/14/2015
928667-AC-8	VWMT2014-1A		1	1,500,483	1,500,000	07/22/2019
92867N-AC-2	VWALT2013-A		1	271,896	271,835	12/21/2015
98161D-AC-4	WOLS2014-A		1	1,099,962	1,100,000	03/15/2017
3599999	Subtotal - Bonds - Industrial and Miscellaneous (Unaffiliated) - Other Loan-Backed and Structured Securities			29,029,594	29,021,899	XXX
3899999	Total - Industrial and Miscellaneous (Unaffiliated) Bonds			132,265,854	132,231,830	XXX
4899999	Total - Hybrid Securities			0	0	XXX
5599999	Total - Parent, Subsidiaries and Affiliates Bonds			0	0	XXX
6199999	Total - Issuer Obligations			89,407,929	89,381,600	XXX
6299999	Total - Residential Mortgage-Backed Securities			13,828,331	13,828,331	XXX
6399999	Total - Commercial Mortgage-Backed Securities			0	0	XXX
6499999	Total - Other Loan-Backed and Structured Securities			29,029,594	29,021,899	XXX
6599999	Total Bonds			132,265,854	132,231,830	XXX
7099999	Total - Preferred Stocks			0	0	XXX
000000-00-0	SG AMERICAS SECURITIES LLC REPO			1,628,962	1,628,962	10/01/2014
000000-00-0	CITIGROUP GLOBAL MARKETS INC REPO			2,400,000	2,400,000	11/04/2014
000000-00-0	MERRILL LYNCH PIERCE FENNER & SMITH INC REPO			3,800,000	3,800,000	11/06/2014
000000-00-0	UNITED KINGDOM GIL 0.125 22MAR29 IL			27,969	27,969	
000000-00-0	UNITED KINGDOM GILT 2.0 26JAN35 IL			191,304	191,304	
000000-00-0	UNITED KINGDOM GILT 4.25 07MAR36			39,165	39,165	
000000-00-0	UNITED KINGDOM GIL 1.125 22NOV37 IL			157,919	157,919	
000000-00-0	UK(GOVT OF 4.75 STK 07/12/38 GBP10			141,428	141,428	
000000-00-0	UNITED KINGDOM GILT 4.25 07SEP39			73,939	73,939	
000000-00-0	SCHLUMBERG COM USD0.01			254,700	254,700	
000000-00-0	ACTELION LTD CHF 0.5			74	74	
000000-00-0	NOVARTIS AG CHF 0.5			25	25	
000000-00-0	NOVARTIS AG CHF 0.5			49,695	49,695	
000000-00-0	ROCHE HOLDING AG NPV			150	150	
000000-00-0	ROCHE HOLDING AG NPV			54,611	54,611	
000000-00-0	ABB LTD CHF 1.03			2	2	
000000-00-0	GEBERIT AG CHF 0.1			7	7	
000000-00-0	NESTLE SA CHF 0.1			6	6	
000000-00-0	NESTLE SA CHF 0.1			56,083	56,083	
000000-00-0	JULIUS BAER GROUP LTD CHF 0.02			15	15	
000000-00-0	CIE FINANCIERE RICHELIMONT SA CHF 1.0			152	152	
000000-00-0	DEUTSCHE BANK AG NPV			8,913	8,913	
000000-00-0	BAYERISCHE MOTOREN WERKE AG EUR 1.0			2,871	2,871	
000000-00-0	BEIERSDORF AG NPV			249	249	
000000-00-0	BEIERSDORF AG NPV			922	922	
000000-00-0	CONTINENTAL AG NPV			751	751	
000000-00-0	CONTINENTAL AG NPV			2,288	2,288	
000000-00-0	LANKESS AG NPV			2,337	2,337	
000000-00-0	DEUTSCHE P NPV(REGD)			2	2	
000000-00-0	DEUTSCHE TELEKOM AG NPV			277	277	
000000-00-0	DEUTSCHE TELEKOM AG NPV			17,941	17,941	
000000-00-0	FRESENIUS MEDICAL CARE AG + CO NPV			393	393	
000000-00-0	HEIDELBERGCEMENT AG NPV RFD			426	426	
000000-00-0	HENKEL AG + CO KGAA PFD			60	60	
000000-00-0	INFINEON TECHNOLOGIES AG NPV			850	850	
000000-00-0	LINDE AG NPV			288	288	
000000-00-0	MERCK KGAA NPV			427	427	
000000-00-0	MERCK KGAA NPV			1,483	1,483	
000000-00-0	RWE AG NPV			243	243	
000000-00-0	DAIMLER AG NPV			360	360	
000000-00-0	SAP SE NPV			33	33	
000000-00-0	SAP SE NPV			1,077	1,077	
000000-00-0	SIEMENS AG NPV			42	42	
000000-00-0	SIEMENS AG NPV			8,196	8,196	
000000-00-0	VOLKSWAGEN AG CUM PFD			64	64	
000000-00-0	DEUTSCHE LUFTHANSA AG NPV			13	13	
000000-00-0	DEUTSCHE LUFTHANSA AG NPV			3,547	3,547	
000000-00-0	ALLIANZ SE NPV(REGD)(VINKULIERT)			336	336	
000000-00-0	MUENCHENER RUECKVERSICHERUN NPV RFD			209	209	
000000-00-0	BASF SE NPV			13,234	13,234	
000000-00-0	BAYER AG NPV			14,724	14,724	
000000-00-0	E.ON SE NPV			416	416	
000000-00-0	CREDIT AGRICOLE SA EUR 3.0			145	145	
000000-00-0	AIR LIQUIDE SA EUR 5.5			114	114	
000000-00-0	CARREFOUR SA EUR 2.5 RFD			33	33	
000000-00-0	TOTAL SA EUR 2.5			4,228	4,228	
000000-00-0	L'OREAL SA EUR 0.2			62	62	
000000-00-0	ACCOR SA EUR 3.0			273	273	
000000-00-0	BOUYGUES SA EUR 1.0			63	63	
000000-00-0	LAFARGE SA EUR 4.0			23	23	
000000-00-0	SANOFI			561	561	
000000-00-0	AXA SA EUR 2.29 RFD			1,685	1,685	
000000-00-0	DANONE EUR 0.25			6	6	
000000-00-0	LVMH MOET HENNESSY LOUI EUR 0.3 RFD			197	197	
000000-00-0	MICHELIN EUR 2.0 REGD			152	152	
000000-00-0	KERING EUR 4.0			35	35	
000000-00-0	ESSILOR INTL SA CIE GEN D'OPTIQUE			770	770	
000000-00-0	SCHNEIDER ELECTRIC SE EUR 4.0			98	98	
000000-00-0	CIE DE ST-GOBAIN EUR 4.0			105	105	
000000-00-0	CAP GEMINI SA EUR 8.0			199	199	
000000-00-0	VINCI SA EUR 2.5			996	996	
000000-00-0	VIVENDI SA EUR 5.5			1,030	1,030	
000000-00-0	ALCATEL-LUCENT EUR 0.05 RFD			31	31	
000000-00-0	VALEO SA EUR 3.0 RFD			160	160	
000000-00-0	SOCIETE GENERALE SA EUR 1.25			523	523	
000000-00-0	SOCIETE GENERALE SA EUR 1.25			66,658	66,658	
000000-00-0	BNP PARIBAS SA EUR 2.0			430	430	
000000-00-0	BNP PARIBAS SA EUR 2.0			74,588	74,588	
000000-00-0	RENAULT SA EUR 3.81			46	46	
000000-00-0	ORANGE EUR 4.0			200	200	
000000-00-0	GDF SUEZ EUR 1.0			1,219	1,219	
000000-00-0	EDF EURO.5			92	92	
000000-00-0	LEGRAND SA EUR4			96	96	
000000-00-0	DIAGEO PLC 28.93518P			2,993	2,993	

STATEMENT AS OF SEPTEMBER 30, 2014 OF THE Community Insurance Company

SCHEDULE DL - PART 1

SECURITIES LENDING COLLATERAL ASSETS

Reinvested Collateral Assets Owned Current Statement Date

1	2	3	4	5	6	7
CUSIP Identification	Description	Code	NAIC Designation/ Market Indicator	Fair Value	Book/Adjusted Carrying Value	Maturity Date
000000-00-0	BRIT AMER ORD GBPO.25			109,408	109,408	
000000-00-0	HSBC HOLDINGS PLC USD 0.5			8,327	8,327	
000000-00-0	TRAVIS PERKINS PLC GBP 0.10			.16	.16	
000000-00-0	SSE PLC			2,649	2,649	
000000-00-0	LLOYDS TSB GROUP PLC 10P			6,102	6,102	
000000-00-0	GLAXOSMITH ORD GBPO.25			42,470	42,470	
000000-00-0	BABCOCK INTERNATIONAL GROUP PLC 60P			.621	.621	
000000-00-0	ASTRAZENECA PLC USD 0.25			7,367	7,367	
000000-00-0	CARNIVAL PLC USD 1.66			1,422	1,422	
000000-00-0	CARNIVAL PLC USD 1.66			20,274	20,274	
000000-00-0	BARCLAYS PLC 25P			138,252	138,252	
000000-00-0	BARCLAYS PLC 25P			2,599	2,599	
000000-00-0	NEXT ORD GBPO.10			1,169	1,169	
000000-00-0	ROYAL DUTCH SHELL PLC EUR 0.07			4,568	4,568	
000000-00-0	PETROFAC ORD USDO.02			21,059	21,059	
000000-00-0	WHITBREAD ORD GBPO.76797385			104	104	
000000-00-0	CAPITA PLC 2P			.8	.8	
000000-00-0	RECKITT BENCKISER GROUP PLC 10P			2,482	2,482	
000000-00-0	ADN PLC USD 0.01			2,468	2,468	
000000-00-0	ROLLS-ROYCE HOLDINGS PLC 20P			18,515	18,515	
000000-00-0	EASYJET PLC 27.28571P			1,079	1,079	
000000-00-0	ROYAL MAIL PLC 1P			21,605	21,605	
000000-00-0	ROYAL MAIL PLC 1P			508	508	
000000-00-0	VODAFONE GROUP PLC USD 0.2095			2,316	2,316	
000000-00-0	INTERCONTINENTAL HOTELS GR 15.8055P			39,101	39,101	
000000-00-0	SHIRE PLC GBP 0.05			24,965	24,965	
000000-00-0	ASAHI GLASS CO LTD NPV			1,963	1,963	
000000-00-0	ASAHI GROUP HOLDINGS LTD NPV			10,640	10,640	
000000-00-0	KAO CORP NPV			9,170	9,170	
000000-00-0	CANON INC NPV			1,370	1,370	
000000-00-0	KIRIN HOLDINGS COMPANY LIMITED NPV			107	107	
000000-00-0	AEON CO LTD NPV			.70	.70	
000000-00-0	NOMURA HOLDINGS INC NPV			.614	.614	
000000-00-0	PIONEER CORP NPV			6,678	6,678	
000000-00-0	MAZDA MOTOR CORP NPV			7,328	7,328	
000000-00-0	MARUHA NICHIRO CORP NPV			.5	.5	
000000-00-0	KONINKLIJKE KPN NV EUR 0.04			59	59	
000000-00-0	KONINKLIJKE KPN NV EUR 0.04			28,991	28,991	
000000-00-0	AKZO NOBEL EUR2			10,579	10,579	
000000-00-0	HEINEKEN NV EUR 1.6			.76	.76	
000000-00-0	KONINKLIJKE DSM NV EUR 1.5			.29	.29	
000000-00-0	AIRBUS GROUP NV			262	262	
000000-00-0	WOLTERS KLUWER NV EUR 0.12			102	102	
000000-00-0	WOLTERS KLUWER NV EUR 0.12			4,203	4,203	
000000-00-0	KONINKLIJKE BOSKALIS WESTMI EUR 0.8			295	295	
000000-00-0	REED ELSEVIER NV COM SHS EURO			.88	.88	
000000-00-0	REED ELSEVIER NV COM SHS EURO			17,158	17,158	
000000-00-0	ZIGGO NV EUR 0.1			30,658	30,658	
000000-00-0	ZIGGO NV EUR 0.1			15,075	15,075	
000000-00-0	LYONDELLBASELL INDUSTRIES NV NPV			691,266	691,266	
000000-00-0	LYONDELLBASELL INDUSTRIES NV NPV			37,133	37,133	
000000-00-0	NIELSEN NV EUR 0.07			3,015	3,015	
000000-00-0	NIELSEN NV EUR 0.07			.79	.79	
000000-00-0	NIELSEN NV EUR 0.07			.455	.455	
000000-00-0	MICHAEL KORS HOLDINGS LTD NPV			11,882	11,882	
00101J-10-6	ADT CORP USD 0.01			463	463	
00101J-10-6	ADT CORP USD 0.01			.42	.42	
001055-10-2	AFLAC INC USD 0.1			75,294	75,294	
00130H-10-5	AES CORP USD 0.01			15,471	15,471	
00130H-10-5	AES CORP USD 0.01			.762	.762	
002824-10-0	ABBOTT LABS NPV			2,386	2,386	
00287Y-10-9	ABBVIE INC USD 0.01			304	304	
00724F-10-1	ADOBE SYST COM USDO.0001			.37	.37	
008252-10-8	AFFILIATED MANAGERS GROUP USD 0.01			.65	.65	
008252-10-8	AFFILIATED MANAGERS GROUP USD 0.01			14,130	14,130	
00971T-10-1	AKAMAI TECHNOLOGIES INC USD 0.01			.21	.21	
013817-10-1	ALCOA INC USD 1.0			3,136	3,136	
013817-10-1	ALCOA INC USD 1.0			5,232	5,232	
015351-10-9	ALEXION PHARMACEUTICALS USD 0.0001			.76,182	.76,182	
01741R-10-2	ALLEGHENY TECHNOLOGIES INC USD 0.1			.34	.34	
018490-10-2	ALLERGAN INC USD 0.01			35,024	35,024	
018581-10-8	ALLIANCE DATA SYS CORP USD 0.01			691,266	691,266	
018581-10-8	ALLIANCE DATA SYS CORP USD 0.01			.70	.70	
021441-10-0	ALTERA CORP USD 0.001			1,162	1,162	
022095-10-3	ALTRIA GRO COM USDO.333333			3,202	3,202	
022095-10-3	ALTRIA GRO COM USDO.333333			9,019	9,019	
023135-10-6	AMAZON COM INC USD 0.01			9,572	9,572	
023608-10-2	AMEREN CORP USD 0.01			.0	.0	
023608-10-2	AMEREN CORP USD 0.01			.70	.70	
025816-10-9	AMERICAN EXPRESS CO USD 0.2			661,866	661,866	
026874-78-4	AMERICAN INTL GROUP INC USD 2.5			594,582	594,582	
026874-78-4	AMERICAN INTL GROUP INC USD 2.5			.454	.454	
026874-78-4	AMERICAN INTL GROUP INC USD 2.5			.687	.687	
03073E-10-5	AMERISOURCEBERGEN CORP USD 0.01			3,335	3,335	
031162-10-0	AMGEN INC USD 0.0001			9,842	9,842	
032095-10-1	AMPHENOL CORP NEW USD 0.001			2,873	2,873	
032511-10-7	ANADARKO P COM USDO.10			691,267	691,267	
032511-10-7	ANADARKO P COM USDO.10			2,102	2,102	
032511-10-7	ANADARKO P COM USDO.10			27,932	27,932	
032511-10-7	ANADARKO P COM USDO.10			19,566	19,566	
032511-10-7	ANADARKO P COM USDO.10			25,934	25,934	
032654-10-5	ANALOG DEVICES INC USD 0.167			810	810	
037833-10-0	APPLE INC USD 0.00001			.42	.42	
037833-10-0	APPLE INC USD 0.00001			70,945	70,945	
037833-10-0	APPLE INC USD 0.00001			11,123	11,123	
038222-10-5	APPLIED MATLS INC USD 0.01			.735	.735	
039483-10-2	ARCHER DANIELS MIDLAND CO NPV			15,123	15,123	
052769-10-6	AUTODESK I COM USDO.01			.973	.973	
053015-10-3	AUTOMATIC DATA PROCESSING I USD 0.1			2,850	2,850	
053332-10-2	AUTOZONE INC USD 0.01			2,582	2,582	
053611-10-9	AVERY DENNISON CORP USD 1.0			.1	.1	
054303-10-2	AVON PRODU COM USDO.25			3,602	3,602	
054303-10-2	AVON PRODU COM USDO.25			.0	.0	
057224-10-7	BAKER HUGHES INC USD 1.0			543	543	
057224-10-7	BAKER HUGHES INC USD 1.0			5,700	5,700	
057224-10-7	BAKER HUGHES INC USD 1.0			7,823	7,823	
060505-10-4	BK OF AMER COM USDO.01			11,388	11,388	
060505-10-4	BK OF AMER COM USDO.01			70,945	70,945	
060505-10-4	BK OF AMER COM USDO.01			266	266	
067383-10-9	BARD C R INC USD 0.25			2,839	2,839	
067383-10-9	BARD C R INC USD 0.25			6,121	6,121	
071813-10-9	BAXTER INTL INC USD 1.0			152	152	

STATEMENT AS OF SEPTEMBER 30, 2014 OF THE Community Insurance Company

SCHEDULE DL - PART 1

SECURITIES LENDING COLLATERAL ASSETS

Reinvested Collateral Assets Owned Current Statement Date

1	2	3	4	5	6	7
CUSIP Identification	Description	Code	NAIC Designation/ Market Indicator	Fair Value	Book/Adjusted Carrying Value	Maturity Date
071813-10-9	BAXTER INTL INC USD 1.0			4,507	4,507	
075896-10-0	BED BATH + BEYOND INC USD 0.01			.3	.3	
081437-10-5	BEMIS CO INC USD 0.1			573	573	
084670-70-2	BERKSHIRE HATHAWAY INC SH B 0.0033			18,323	18,323	
084670-70-2	BERKSHIRE HATHAWAY INC SH B 0.0033			.28	.28	
084670-70-2	BERKSHIRE HATHAWAY INC SH B 0.0033			2,378	2,378	
086516-10-1	BEST BUY INC USD 0.1			4,280	4,280	
09062X-10-3	BIOGEN IDEC INC USD 0.0005			.14	.14	
09062X-10-3	BIOGEN IDEC INC USD 0.0005			22,954	22,954	
09247X-10-1	BLACKROCK INC USD 0.01			.9	.9	
093671-10-5	BLOCK H + R INC NPV			703	703	
099724-10-6	BORGWARNER INC USD 0.01			.0	.0	
099724-10-6	BORGWARNER INC USD 0.01			251	251	
110122-10-8	BRISTOL MYERS SQUIBB CO USD 0.1			1,758	1,758	
111320-10-7	BROADCOM C CL A COM USDO.0001			1,523	1,523	
111320-10-7	BROADCOM C CL A COM USDO.0001			1,379	1,379	
124857-20-2	CBS CORP CLASS 'B' COM STK USDO.00			1,839	1,839	
124857-20-2	CBS CORP CLASS 'B' COM STK USDO.00			16,918	16,918	
12504L-10-9	CBRE GROUP INC CL A USD 0.01			183,915	183,915	
125509-10-9	CIGNA CORP USD 0.25			50	50	
125720-10-5	CME GROUP INC CL A SHS USD 0.01			49	49	
126650-10-0	CVS HEALTH CORP USD 0.01			7,193	7,193	
12686C-10-9	CABLEVISION SYS CORP USD 0.01			905	905	
127097-10-3	CABOT OIL + GAS CORP USD 0.1			19,836	19,836	
127097-10-3	CABOT OIL + GAS CORP USD 0.1			.0	.0	
127097-10-3	CABOT OIL + GAS CORP USD 0.1			.930	.930	
13342B-10-5	CAMERON INTL CORP USD 0.01			4,514	4,514	
134429-10-9	CAMPBELL SOUP CO USD 0.0375			.1	.1	
14040H-10-5	CAPITAL ON COM USDO.01			.32	.32	
14170T-10-1	CAREFUSION CORP USD 0.01			2,865	2,865	
14170T-10-1	CAREFUSION CORP USD 0.01			739	739	
143130-10-2	CARMAX INC USD 0.5			.33	.33	
143130-10-2	CARMAX INC USD 0.5			.0	.0	
151020-10-4	CELGENE CO COM USDO.01			1,232	1,232	
15189T-10-7	CENTERPOINT ENERGY INC USD 0.01			.87	.87	
15189T-10-7	CENTERPOINT ENERGY INC USD 0.01			4,555	4,555	
15189T-10-7	CENTERPOINT ENERGY INC USD 0.01			4,042	4,042	
156700-10-6	CENTURYLINK INC USD 1.0			.0	.0	
156700-10-6	CENTURYLINK INC USD 1.0			.390	.390	
165167-10-7	CHESAPEAKE ENERGY CORP USD 0.01			6,524	6,524	
165167-10-7	CHESAPEAKE ENERGY CORP USD 0.01			408	408	
166764-10-0	CHEVRON CORP USD 0.75			287	287	
166764-10-0	CHEVRON CORP USD 0.75			9,339	9,339	
169656-10-5	CHIPOTLE MEXICAN GRILL INC USD 0.01			691,263	691,263	
169656-10-5	CHIPOTLE MEXICAN GRILL INC USD 0.01			999	999	
171232-10-1	CHUBB CORP COM USD1			50,110	50,110	
171798-10-1	CIMAREX ENERGY CO USD 0.01			733	733	
171798-10-1	CIMAREX ENERGY CO USD 0.01			725	725	
171798-10-1	CIMAREX ENERGY CO USD 0.01			37,640	37,640	
171798-10-1	CIMAREX ENERGY CO USD 0.01			5,515	5,515	
17275R-10-2	CISCO SYS INC USD 0.001			50,577	50,577	
172908-10-5	CINTAS CORP NPV			2,932	2,932	
172967-42-4	CITIGROUP INC USD 0.01			471,455	471,455	
172967-42-4	CITIGROUP INC USD 0.01			.46	.46	
172967-42-4	CITIGROUP INC USD 0.01			8,841	8,841	
172967-42-4	CITIGROUP INC USD 0.01			70,945	70,945	
177376-10-0	CITRIX SYS COM USDO.001			.12	.12	
177376-10-0	CITRIX SYS COM USDO.001			3,332	3,332	
189054-10-9	CLOROX CO USD 1.0			2,960	2,960	
189054-10-9	CLOROX CO USD 1.0			.32	.32	
189754-10-4	COACH INC USD 0.01			53	53	
191216-10-0	COCA COLA CO USD 0.25			171	171	
191216-10-0	COCA COLA CO USD 0.25			2,255	2,255	
191216-10-0	COCA COLA CO USD 0.25			4,241	4,241	
192446-10-2	COGNIZANT COM CL 'A' USDO.01			549	549	
192446-10-2	COGNIZANT COM CL 'A' USDO.01			.4	.4	
192446-10-2	COGNIZANT COM CL 'A' USDO.01			748	748	
192446-10-2	COGNIZANT COM CL 'A' USDO.01			473	473	
194162-10-3	COLGATE PALMOLIVE CO USD 1.0			.62	.62	
194162-10-3	COLGATE PALMOLIVE CO USD 1.0			13,312	13,312	
200340-10-7	COMERICA INC USD 5.0			.893	.893	
205363-10-4	COMPUTER S COM USD1			7,090	7,090	
205363-10-4	COMPUTER S COM USD1			18,018	18,018	
205887-10-2	CONAGRA FOODS INC USD 5.0			228,120	228,120	
205887-10-2	CONAGRA FOODS INC USD 5.0			.69	.69	
205887-10-2	CONAGRA FOODS INC USD 5.0			.0	.0	
205887-10-2	CONAGRA FOODS INC USD 5.0			682	682	
20825C-10-4	CONCOPHIL COM USDO.01			238	238	
20825C-10-4	CONCOPHIL COM USDO.01			6,823	6,823	
20854P-10-9	CONSOL ENERGY INC USD 0.01			1,828	1,828	
21036P-10-8	CONSTELLATION BRANDS INC USD 0.01			611,733	611,733	
21036P-10-8	CONSTELLATION BRANDS INC USD 0.01			420	420	
21036P-10-8	CONSTELLATION BRANDS INC USD 0.01			43,666	43,666	
22160K-10-5	COSTCO WHOLESALE CORP NEW USD 0.005			1,031	1,031	
22160K-10-5	COSTCO WHOLESALE CORP NEW USD 0.005			194	194	
23331A-10-9	D R HORTON INC USD 0.01			.12	.12	
23331A-10-9	D R HORTON INC USD 0.01			.0	.0	
235851-10-2	DANAHER CORP USD 0.01			3,304	3,304	
23918K-10-8	DAVITA HEALTH CARE PARTNERS INC			418,625	418,625	
23918K-10-8	DAVITA HEALTH CARE PARTNERS INC			7,858	7,858	
247361-70-2	DELTA AIR LINES INC DEL USD 0.0001			198,559	198,559	
247361-70-2	DELTA AIR LINES INC DEL USD 0.0001			.0	.0	
247361-70-2	DELTA AIR LINES INC DEL USD 0.0001			3,201	3,201	
247916-20-8	DENBURY RES INC USD 0.001			.6	.6	
249030-10-7	DENTSPLY INTL INC NEW USD 0.01			.0	.0	
25179M-10-3	DEVON ENERGY CORP NEW USD 0.1			1,330	1,330	
25179M-10-3	DEVON ENERGY CORP NEW USD 0.1			26,042	26,042	
254687-10-6	DISNEY WALT CO USD 0.01			115	115	
254687-10-6	DISNEY WALT CO USD 0.01			2,875	2,875	
25470F-10-4	DISCOVERY COMMUNICATIONS I USD 0.01			57	57	
25470F-10-4	DISCOVERY COMMUNICATIONS I USD 0.01			.1	.1	
25470F-30-2	DISCOVERY COMMUNICATIONS I USD 0.01			62	62	
25490A-30-9	DIRECTV USD 0.01			1,165	1,165	
256677-10-5	DOLLAR GEN CORP NEW USD 0.875			242	242	
256677-10-5	DOLLAR GEN CORP NEW USD 0.875			129	129	
256746-10-8	DOLLAR TREE INC USD 0.01			96,703	96,703	
256746-10-8	DOLLAR TREE INC USD 0.01			1,111	1,111	
256746-10-8	DOLLAR TREE INC USD 0.01			22,458	22,458	
25746U-10-9	DOMINION RES INC VA NEW NPV			20,354	20,354	
260003-10-8	DOVER CORP COM USD1			.15	.15	
260003-10-8	DOVER CORP COM USD1			1,833	1,833	
263534-10-9	DU PONT DE COM USDO.30			.1	.1	

STATEMENT AS OF SEPTEMBER 30, 2014 OF THE Community Insurance Company

SCHEDULE DL - PART 1

SECURITIES LENDING COLLATERAL ASSETS

Reinvested Collateral Assets Owned Current Statement Date

1	2	3	4	5	6	7
CUSIP Identification	Description	Code	NAIC Designation/ Market Indicator	Fair Value	Book/Adjusted Carrying Value	Maturity Date
26441C-20-4	DUKE ENERGY CORP NEW USD 0.001			2,861	2,861	
26441C-20-4	DUKE ENERGY CORP NEW USD 0.001			6,419	6,419	
26875P-10-1	EOG RES INC USD 0.01			3,623	3,623	
26884L-10-9	EQT CORP NPV			1,645	1,645	
26884L-10-9	EQT CORP NPV			776	776	
278642-10-3	EBAY INC COM USDD.001			.14	.14	
278642-10-3	EBAY INC COM USDD.001			49,221	49,221	
278865-10-0	ECOLAB INC USD 1.0			2,918	2,918	
285512-10-9	ELECTRONIC ARTS INC USD 0.01			127,667	127,667	
29364G-10-3	ENERGY CORP NEW USD 0.01			.21	.21	
30212P-30-3	EXPEDIA INC DEL USD 0.001			1,081	1,081	
30212P-30-3	EXPEDIA INC DEL USD 0.001			26,787	26,787	
30219G-10-8	EXPRESS SCRIPTS HLDG CO USD 0.01			.52	.52	
30219G-10-8	EXPRESS SCRIPTS HLDG CO USD 0.01			3,931	3,931	
30231G-10-2	EXXON MOBIL CORP NPV			.17	.17	
30231G-10-2	EXXON MOBIL CORP NPV			18,645	18,645	
302445-10-1	FLIR SYS INC USD 0.01			182	182	
30249U-10-1	FMC TECHNOLOGIES INC USD 0.01			3,910	3,910	
30303M-10-2	FACEBOOK INC USD 0.00006			35,742	35,742	
30303M-10-2	FACEBOOK INC USD 0.00006			1,043	1,043	
30303M-10-2	FACEBOOK INC USD 0.00006			9,795	9,795	
307000-10-9	FAMILY DLR STORES INC USD 0.1			691,268	691,268	
307000-10-9	FAMILY DLR STORES INC USD 0.1			1,637	1,637	
311900-10-4	FASTENAL CO USD 0.01			.42	.42	
31428X-10-6	FEDEX CORP USD 0.1			135,169	135,169	
315616-10-2	F5 NETWORKS INC NPV			2,836	2,836	
31620M-10-6	FIDELITY N COM STK USDD.01			18,029	18,029	
336433-10-7	FIRST SOLA COM STK USDD.001			2,601	2,601	
336433-10-7	FIRST SOLA COM STK USDD.001			.1	.1	
337738-10-8	FISERV INC USD 0.01			17,524	17,524	
337932-10-7	FIRSTENERGY CORP USD 0.1			.3	.3	
343412-10-2	FLUOR CORP NEW USD 0.01			1,061	1,061	
345370-86-0	FORD MTR CO DEL USD 0.01			63,827	63,827	
345370-86-0	FORD MTR CO DEL USD 0.01			.60	.60	
34988V-10-6	FOSSIL GROUP INC USD 0.01			3,825	3,825	
34988V-10-6	FOSSIL GROUP INC USD 0.01			.22	.22	
34988V-10-6	FOSSIL GROUP INC USD 0.01			.5	.5	
35671D-85-7	FREEPORT-MCMORAN INC USD 0.1			18,371	18,371	
35906A-10-8	FRONTIER COMMUNICATIONS CO USD 0.25			.1	.1	
364730-10-1	GANNETT INC USD 1.0			4,381	4,381	
369560-10-8	GENERAL DYNAMICS CORP USD 1.0			7,613	7,613	
369604-10-3	GENERAL ELEC CO USD 0.06			131,435	131,435	
369604-10-3	GENERAL ELEC CO USD 0.06			.42	.42	
369604-10-3	GENERAL ELEC CO USD 0.06			7,737	7,737	
37045V-10-0	GENERAL MTRS CO USD 0.01			7,450	7,450	
37045V-10-0	GENERAL MTRS CO USD 0.01			.46	.46	
37045V-10-0	GENERAL MTRS CO USD 0.01			.2	.2	
37045V-10-0	GENERAL MTRS CO USD 0.01			17,102	17,102	
37045V-10-0	GENERAL MTRS CO USD 0.01			1,685	1,685	
37247D-10-6	GENWORTH FINL INC USD 0.001			10,771	10,771	
375588-10-3	GILEAD SCIENCES INC USD 0.001			14,097	14,097	
38141G-10-4	GOLDMAN SACHS GROUP INC USD 0.01			70,945	70,945	
382550-10-1	GOODYEAR TIRE + RUBR CO NPV			1,172	1,172	
382550-10-1	GOODYEAR TIRE + RUBR CO NPV			780	780	
38259P-50-8	GOOGLE INC COM USDD.001 CL'A'			479	479	
38259P-50-8	GOOGLE INC COM USDD.001 CL'A'			3,222	3,222	
38259P-50-8	GOOGLE INC COM USDD.001 CL'A'			15,986	15,986	
38259P-50-8	GOOGLE INC COM USDD.001 CL'A'			52,814	52,814	
38259P-70-6	GOOGLE INC USD 0.001			266	266	
38259P-70-6	GOOGLE INC USD 0.001			6,164	6,164	
38259P-70-6	GOOGLE INC USD 0.001			8,882	8,882	
384802-10-4	GRAINGER W W INC USD 0.5			.20	.20	
406216-10-1	HALLIBURTON CO USD			1,486	1,486	
406216-10-1	HALLIBURTON CO USD			14,240	14,240	
413086-10-9	HARMAN INTL INDS INC NEW USD 0.01			.47	.47	
413875-10-5	HARRIS CORP DEL USD 1.0			.0	.0	
413875-10-5	HARRIS CORP DEL USD 1.0			11,007	11,007	
418056-10-7	HASBRO INC USD 0.5			2,948	2,948	
427866-10-8	HERSHEY CO COM USD1			.40	.40	
42809H-10-7	HESS CORP USD 1.0			10,163	10,163	
428236-10-3	HEWLETT PACKARD CO USD 0.01			6,550	6,550	
428236-10-3	HEWLETT PACKARD CO USD 0.01			6,037	6,037	
437076-10-2	HOME DEPOT INC USD 0.05			11,044	11,044	
438516-10-6	HONEYWELL COM USD1			48,636	48,636	
438516-10-6	HONEYWELL COM USD1			10,379	10,379	
440452-10-0	HORMEL FOODS CORP USD 0.0586			2,835	2,835	
441060-10-0	HOSPIRA INC USD 0.01			2,096	2,096	
443683-10-7	HUDSON CITY BANCORP INC USD 0.01			160,202	160,202	
443683-10-7	HUDSON CITY BANCORP INC USD 0.01			.0	.0	
443683-10-7	HUDSON CITY BANCORP INC USD 0.01			3,717	3,717	
446150-10-4	HUNTINGTON BANCSHARES INC USD 0.01			.0	.0	
45866F-10-4	INTERCONTINENTAL EXCHANGE INC			339,888	339,888	
45866F-10-4	INTERCONTINENTAL EXCHANGE INC			201	201	
45866F-10-4	INTERCONTINENTAL EXCHANGE INC			17,679	17,679	
459200-10-1	INTERNATIONAL BUSINESS MACH USD 0.2			.88	.88	
459200-10-1	INTERNATIONAL BUSINESS MACH USD 0.2			15,789	15,789	
459506-10-1	INTERNATIONAL FLAVORS + F USD 0.125			.2	.2	
460146-10-3	INTL PAPER COM USD1			909	909	
460690-10-0	INTERPUBLIC GROUP COS INC USD 0.1			562,726	562,726	
460690-10-0	INTERPUBLIC GROUP COS INC USD 0.1			717	717	
460690-10-0	INTERPUBLIC GROUP COS INC USD 0.1			.0	.0	
460690-10-0	INTERPUBLIC GROUP COS INC USD 0.1			386	386	
461202-10-3	INTUIT USD 0.01			6,584	6,584	
46120E-60-2	INTUITIVE SURGICAL INC USD 0.001			321	321	
46120E-60-2	INTUITIVE SURGICAL INC USD 0.001			1,742	1,742	
46625H-10-0	JPMORGAN CHASE + CO USD 1.0			182,229	182,229	
46625H-10-0	JPMORGAN CHASE + CO USD 1.0			.13	.13	
46625H-10-0	JPMORGAN CHASE + CO USD 1.0			28,222	28,222	
46625H-10-0	JPMORGAN CHASE + CO USD 1.0			.0	.0	
469814-10-7	JACOBS ENGR GROUP INC USD 1.0			1,023	1,023	
478160-10-4	JOHNSON + JOHNSON USD 1.0			302	302	
478160-10-4	JOHNSON + JOHNSON USD 1.0			20,705	20,705	
478366-10-7	JOHNSON CTLS INC USD 0.01388			.0	.0	
478366-10-7	JOHNSON CTLS INC USD 0.01388			3,717	3,717	
48203R-10-4	JUNIPER NETWORKS INC USD 0.00001			943	943	
485170-30-2	KANSAS CITY SOUTHW USD 0.01			.0	.0	
487836-10-8	KELLOGG CO USD 0.25			.42	.42	
487836-10-8	KELLOGG CO USD 0.25			657	657	
49271H-10-0	KEURIG GREEN MTN INC USD 0.1			52,263	52,263	
493267-10-8	KEYCORP NEW USD 1.0			76,068	76,068	
493267-10-8	KEYCORP NEW USD 1.0			.0	.0	
494368-10-3	KIMBERLY CLARK CORP USD 1.25			10,850	10,850	

STATEMENT AS OF SEPTEMBER 30, 2014 OF THE Community Insurance Company

SCHEDULE DL - PART 1

SECURITIES LENDING COLLATERAL ASSETS

Reinvested Collateral Assets Owned Current Statement Date

1	2	3	4	5	6	7
CUSIP Identification	Description	Code	NAIC Designation/ Market Indicator	Fair Value	Book/Adjusted Carrying Value	Maturity Date
494568-10-1	KINDER MORGAN INC DEL USD 0.01			844	844	
500760-10-6	KRAFT FOODS GROUP INC NPV			.7	.7	
500760-10-6	KRAFT FOODS GROUP INC NPV			908	908	
501044-10-1	KROGER CO USD 1.0			.0	.0	
501044-10-1	KROGER CO USD 1.0			3,625	3,625	
501797-10-4	L BRANDS INC USD 0.5			2,961	2,961	
50540R-40-9	LABORATORY CORP AMER HLDGS USD 0.1			128	128	
518439-10-4	LAUDER ESTEE COS INC USD 0.01			3,609	3,609	
524901-10-5	LEGG MASON INC USD 0.1			1,101	1,101	
524901-10-5	LEGG MASON INC USD 0.1			.3	.3	
526057-10-4	LENNAR CORP USD 0.1			12,617	12,617	
527288-10-4	LEUCADIA NATL CORP USD 1.0			.0	.0	
532457-10-8	LILLY ELI + CO NPV			.0	.0	
535678-10-6	LINEAR TECHNOLOGY CORP USD 0.001			2,371	2,371	
539830-10-9	LOCKHEED MARTIN CORP USD 1.0			34,430	34,430	
540424-10-8	LOEWS CORP USD 0.01			48,736	48,736	
544147-10-1	LORILLARD INC USD 0.01			691,267	691,267	
544147-10-1	LORILLARD INC USD 0.01			20,910	20,910	
548661-10-7	LOWES COS INC USD 0.5			.55	.55	
548661-10-7	LOWES COS INC USD 0.5			4,805	4,805	
565849-10-6	MARATHON OIL CORP USD 1.0			812	812	
56585A-10-2	MARATHON PETE CORP USD 0.01			.91	.91	
571748-10-2	MARSH + MCLENNAN COS INC USD 1.0			1,937	1,937	
574599-10-6	MASCO CORP USD 1.0			5,627	5,627	
576360-10-4	MASTERCARD INC CL A USD 0.0001			.20	.20	
576360-10-4	MASTERCARD INC CL A USD 0.0001			7,103	7,103	
580135-10-1	MCDONALDS CORP USD 0.01			5,663	5,663	
580645-10-9	MCGRAW HILL FINL INC USD 1.0			111,652	111,652	
580645-10-9	MCGRAW HILL FINL INC USD 1.0			.7	.7	
580645-10-9	MCGRAW HILL FINL INC USD 1.0			9,269	9,269	
581550-10-3	MCKESSON CORP USD 0.01			503	503	
581550-10-3	MCKESSON CORP USD 0.01			2,304	2,304	
582839-10-6	MEAD JOHNSON NUTRITION CO USD 0.01			3,386	3,386	
583334-10-7	MEADWESTVACO CORP USD 0.01			3,781	3,781	
58933Y-10-5	MERCK + CO USD 0.5			966	966	
58933Y-10-5	MERCK + CO USD 0.5			32,360	32,360	
58933Y-10-5	MERCK + CO USD 0.5			21,882	21,882	
594918-10-4	MICROSOFT COM USD 0.0000625			.84	.84	
594918-10-4	MICROSOFT COM USD 0.0000625			25,203	25,203	
594918-10-4	MICROSOFT COM USD 0.0000625			22,149	22,149	
594918-10-4	MICROSOFT COM USD 0.0000625			50,751	50,751	
595017-10-4	MICROCHIP TECHNOLOGY INC USD 0.001			.17	.17	
595112-10-3	MICRON TECHNOLOGY INC USD 0.1			55,376	55,376	
595112-10-3	MICRON TECHNOLOGY INC USD 0.1			70,945	70,945	
595112-10-3	MICRON TECHNOLOGY INC USD 0.1			37,025	37,025	
60871R-20-9	MOLSON COORS BREWING CO USD 0.01			785	785	
60871R-20-9	MOLSON COORS BREWING CO USD 0.01			4,258	4,258	
60871R-20-9	MOLSON COORS BREWING CO USD 0.01			1,570	1,570	
609207-10-5	MONDELEZ INTL INC NPV			10,648	10,648	
61166H-10-1	MONSANTO CO NEW USD 0.01			2,899	2,899	
611740-10-1	MONSTER BEVERAGE CORP USD 0.005			23,062	23,062	
611740-10-1	MONSTER BEVERAGE CORP USD 0.005			7,051	7,051	
615369-10-5	MOODYS CORP USD 0.01			2,417	2,417	
61945C-10-3	MOSAIC CO NEW USD 0.01			.27	.27	
628530-10-7	MYLAN INC/DE USD 0.5			.33	.33	
629377-50-8	NRG ENERGY INC USD 0.01			454	454	
629377-50-8	NRG ENERGY INC USD 0.01			5,296	5,296	
631103-10-8	NASDAQ OMX GROUP INC USD 0.01			207	207	
637071-10-1	NATIONAL OILWELL INC USD 0.01			.62	.62	
63938C-10-8	NAVIENT CORP USD 0.01			51,838	51,838	
641100-10-4	NETAPP INC USD 0.001			1,517	1,517	
64110L-10-6	NETFLIX INC USD 0.001			66,098	66,098	
651229-10-6	NEWELL RUBBERMAID INC USD 1.0			384	384	
651290-10-8	NEWFIELD EXPL CO USD 0.01			752	752	
651290-10-8	NEWFIELD EXPL CO USD 0.01			707	707	
651639-10-6	NEWMONT MNG CORP USD 1.6			2,815	2,815	
651639-10-6	NEWMONT MNG CORP USD 1.6			333	333	
654106-10-3	NIKE INC CLASS B COM NPV			.516	.516	
65473P-10-5	NISOURCE INC USD 0.01			1,125	1,125	
655044-10-5	NOBLE ENERGY INC USD 0.01			4,192	4,192	
655844-10-8	NORFOLK SOUTHW CORP USD 1.0			.47	.47	
665859-10-4	NORTHERN TRUST CORP USD 1.667			15,817	15,817	
674599-10-5	OCCIDENTAL PETE CORP USD 0.2			.30	.30	
674599-10-5	OCCIDENTAL PETE CORP USD 0.2			10,588	10,588	
681919-10-6	OMNICOM GROUP INC USD 0.15			.9	.9	
68389X-10-5	ORACLE CORP USD 0.01			745	745	
68389X-10-5	ORACLE CORP USD 0.01			16,688	16,688	
690768-40-3	OWENS ILLINOIS INC USD 0.01			2,121	2,121	
690768-40-3	OWENS ILLINOIS INC USD 0.01			11,875	11,875	
690768-40-3	OWENS ILLINOIS INC USD 0.01			536	536	
693506-10-7	PPG INDS INC USD 1.67			2,512	2,512	
69351T-10-6	PPL CORP USD 0.01			.0	.0	
69351T-10-6	PPL CORP USD 0.01			26,454	26,454	
693656-10-0	PVH CORP USD 1.0			203,205	203,205	
693656-10-0	PVH CORP USD 1.0			2,452	2,452	
693718-10-8	PACCAR INC USD 1.0			251	251	
696429-30-7	PALL CORP USD 0.1			.1	.1	
713291-10-2	PEPCO HLDGS INC USD 0.01			.0	.0	
713448-10-8	PEPSICO INC USD 0.017			5,768	5,768	
713448-10-8	PEPSICO INC USD 0.017			9,332	9,332	
717081-10-3	PFIZER INC USD 0.05			.46	.46	
717081-10-3	PFIZER INC USD 0.05			13,283	13,283	
718546-10-4	PHILLIPS 66 USD 0.01			14,405	14,405	
718546-10-4	PHILLIPS 66 USD 0.01			10,859	10,859	
723484-10-1	PINNACLE W COM NPV			.0	.0	
723484-10-1	PINNACLE W COM NPV			6,635	6,635	
724479-10-0	PITNEY BOWES INC USD 1.0			2,231	2,231	
740189-10-5	PRECISION CASTPARTS CORP NPV			.6	.6	
741503-40-3	PRICELINE GROUP INC USD 0.008			387	387	
741503-40-3	PRICELINE GROUP INC USD 0.008			57,452	57,452	
741503-40-3	PRICELINE GROUP INC USD 0.008			.18	.18	
742718-10-9	PROCTER + GAMBLE CO NPV			22,149	22,149	
743315-10-3	PROGRESSIVE CORP OH USD 1.0			326	326	
744320-10-2	PRUDENTIAL FINL INC USD 0.01			134,368	134,368	
74733V-10-0	QEP RES INC USD 0.01			.4	.4	
74733V-10-0	QEP RES INC USD 0.01			3,341	3,341	
747525-10-3	QUALCOMM INC USD 0.0001			37,515	37,515	
747525-10-3	QUALCOMM INC USD 0.0001			23	23	
747525-10-3	QUALCOMM INC USD 0.0001			70,945	70,945	
747525-10-3	QUALCOMM INC USD 0.0001			22,149	22,149	
74762E-10-2	QUANTA SVCS INC USD 0.00001			299	299	
751212-10-1	RALPH LAUREN CORP USD 0.01			10,219	10,219	

STATEMENT AS OF SEPTEMBER 30, 2014 OF THE Community Insurance Company

SCHEDULE DL - PART 1

SECURITIES LENDING COLLATERAL ASSETS

Reinvested Collateral Assets Owned Current Statement Date

1	2	3	4	5	6	7
CUSIP Identification	Description	Code	NAIC Designation/ Market Indicator	Fair Value	Book/Adjusted Carrying Value	Maturity Date
75886F-10-7	REGENERON PHARMACEUTICALS USD 0.001			.50	.50	
7591EP-10-0	REGIONS FINL CORP NEW USD 0.01			2,378	2,378	
760759-10-0	REPUBLIC SVCS INC USD 0.01			.0	.0	
761713-10-6	REYNOLDS AMERN INC USD 0.0001			159,280	159,280	
761713-10-6	REYNOLDS AMERN INC USD 0.0001			.310	.310	
770323-10-3	ROBERT HALF INTL INC USD 0.001			1,025	1,025	
776696-10-6	ROPER INDS INC NEW USD 0.01			2,833	2,833	
786514-20-8	SAFEWAY INC USD 0.01			38,698	38,698	
79466L-30-2	SALESFORCE COM INC USD 0.001			1,350	1,350	
79466L-30-2	SALESFORCE COM INC USD 0.001			.79	.79	
80004C-10-1	SANDISK CORP USD 0.001			1,012	1,012	
80589M-10-2	SCANA CORP NEW NPV			.319	.319	
808513-10-5	SCHWAB CHARLES CORP NEW USD 0.01			507	507	
811065-10-1	SCRIPPS NETWORKS INTERACTI USD 0.01			1,427	1,427	
81211K-10-0	SEALED AIR CORP NEW USD 0.1			.381	.381	
81211K-10-0	SEALED AIR CORP NEW USD 0.1			2,444	2,444	
816851-10-9	SEMPRA ENERGY NPV			1,379	1,379	
816851-10-9	SEMPRA ENERGY NPV			2,850	2,850	
832696-40-5	JM SMUCKER CO/THE			.75	.75	
833034-10-1	SNAP ON INC USD 1.0			2,840	2,840	
833034-10-1	SNAP ON INC USD 1.0			1,820	1,820	
842587-10-7	SOUTHERN CO USD 5.0			748	748	
844741-10-8	SOUTHWEST AIRLNS CO USD 1.0			2,288	2,288	
845467-10-9	SOUTHWESTERN ENERGY CO USD 0.01			190,514	190,514	
845467-10-9	SOUTHWESTERN ENERGY CO USD 0.01			.67	.67	
845467-10-9	SOUTHWESTERN ENERGY CO USD 0.01			.53	.53	
854502-10-1	STANLEY BLACK + DECKER INC USD 2.5			.76	.76	
855244-10-9	STARBUCKS COM USDO.001			.867	.867	
855244-10-9	STARBUCKS COM USDO.001			3,106	3,106	
85590A-40-1	STARWOOD H COM STK USDO.01			1,210	1,210	
85590A-40-1	STARWOOD H COM STK USDO.01			4,953	4,953	
857477-10-3	STATE STREET CORP USD 1.0			.31	.31	
858912-10-8	STERICYCLE COM USDO.01			11,778	11,778	
858912-10-8	STERICYCLE COM USDO.01			.90	.90	
867914-10-3	SUNTRUST BKS INC USD 1.0			.3	.3	
867914-10-3	SUNTRUST BKS INC USD 1.0			.2	.2	
871503-10-8	SYMANTEC CORP USD 0.01			294	294	
872540-10-9	TJX COS INC NEW USD 1.0			2,740	2,740	
88076W-10-3	TERADATA CORP DEL USD 0.01			.41	.41	
88076W-10-3	TERADATA CORP DEL USD 0.01			.311	.311	
881609-10-1	TESORO CORP USD 0.167			691,268	691,268	
882508-10-4	TEXAS INSTRS INC USD 1.0			.55	.55	
882508-10-4	TEXAS INSTRS INC USD 1.0			3,204	3,204	
883203-10-1	TEXTRON INC USD 0.125			1,746	1,746	
883556-10-2	THERMO FISHER SCIENTIFIC IN USD 1.0			.885	.885	
886547-10-8	TIFFANY + CO NEW USD 0.01			.59	.59	
887317-30-3	TIME WARNER INC NEW USD 0.01			.12	.12	
887317-30-3	TIME WARNER INC NEW USD 0.01			6,030	6,030	
88732J-20-7	TIME WARNER CABLE INC USD 0.01			.110	.110	
891027-10-4	TORCHMARK CORP USD 1.0			22,567	22,567	
896945-20-1	TRIPADVISOR INC USD 0.001			.680	.680	
902494-10-3	TYSON FOODS INC USD 0.1			.588	.588	
904311-10-7	UNDER ARMO COM STK USDO.000333 CL A			.65	.65	
907818-10-8	UNION PAC CORP USD 2.5			.413	.413	
907818-10-8	UNION PAC CORP USD 2.5			8,037	8,037	
911312-10-6	UNITED PARCEL SVC INC USD 0.01			10,368	10,368	
911312-10-6	UNITED PARCEL SVC INC USD 0.01			.480	.480	
913017-10-9	UNITED TECHNOLOGIES CORP USD 1.0			3,691	3,691	
913017-10-9	UNITED TECHNOLOGIES CORP USD 1.0			11,825	11,825	
913903-10-0	UNIVERSAL HEALTH SVCS INC USD 0.01			592,648	592,648	
913903-10-0	UNIVERSAL HEALTH SVCS INC USD 0.01			3,201	3,201	
91529Y-10-6	UNUM GROUP COM USDO.10			.746	.746	
917047-10-2	URBAN OUTFITTERS INC USD 0.0001			2,777	2,777	
917047-10-2	URBAN OUTFITTERS INC USD 0.0001			1,479	1,479	
91913Y-10-0	VALERO ENE COM USDO.01			.168	.168	
91913Y-10-0	VALERO ENE COM USDO.01			2,840	2,840	
92343E-10-2	VERISIGN INC USD 0.001			.141	.141	
92343E-10-2	VERISIGN INC USD 0.001			.499	.499	
92343V-10-4	VERIZON COMMUNICATIONS INC USD 0.1			6,056	6,056	
92343V-10-4	VERIZON COMMUNICATIONS INC USD 0.1			17,470	17,470	
92343V-10-4	VERIZON COMMUNICATIONS INC USD 0.1			4,580	4,580	
92532F-10-0	VERTEX PHARMACEUTICALS INC USD 0.01			.15	.15	
92532F-10-0	VERTEX PHARMACEUTICALS INC USD 0.01			6,199	6,199	
92553P-20-1	VIACOM INC NEW USD 0.001			1,021	1,021	
92553P-20-1	VIACOM INC NEW USD 0.001			19,074	19,074	
92826C-83-9	VISA INC USD 0.0001			4,094	4,094	
929160-10-9	VULCAN MAT COM STK USD1			.0	.0	
929160-10-9	VULCAN MAT COM STK USD1			2,992	2,992	
929160-10-9	VULCAN MAT COM STK USD1			.550	.550	
931142-10-3	WAL-MART STORES INC USD 0.1			.142	.142	
931422-10-9	WALGREEN CO USD 0.078125			.67	.67	
94106L-10-9	WASTE MANA COM USDO.01			.0	.0	
941848-10-3	WATERS CORP USD 0.01			102,550	102,550	
941848-10-3	WATERS CORP USD 0.01			.0	.0	
941848-10-3	WATERS CORP USD 0.01			.870	.870	
949746-10-1	WELLS FARGO + CO NEW USD 1.666			128,206	128,206	
949746-10-1	WELLS FARGO + CO NEW USD 1.666			233	233	
949746-10-1	WELLS FARGO + CO NEW USD 1.666			56,360	56,360	
949746-10-1	WELLS FARGO + CO NEW USD 1.666			146,857	146,857	
958102-10-5	WESTERN DIGITAL CORP USD 0.01			691,268	691,268	
958102-10-5	WESTERN DIGITAL CORP USD 0.01			1,329	1,329	
958102-10-5	WESTERN DIGITAL CORP USD 0.01			19,463	19,463	
959802-10-9	WESTERN UN CO USD 0.01			.803	.803	
969457-10-0	WILLIAMS COS INC USD 1.0			458,205	458,205	
969457-10-0	WILLIAMS COS INC USD 1.0			.13	.13	
969457-10-0	WILLIAMS COS INC USD 1.0			23,593	23,593	
98310W-10-8	WYNDHAM WORLDWIDE CORP USD 0.01			13,870	13,870	
98310W-10-8	WYNDHAM WORLDWIDE CORP USD 0.01			5,486	5,486	
983134-10-7	WYNN RESOR COM USDO.01			.1	.1	
983134-10-7	WYNN RESOR COM USDO.01			25,003	25,003	
98389B-10-0	XCEL ENERGY INC USD 2.5			.0	.0	
983919-10-1	XILINX INC USD 0.01			.2	.2	
98419M-10-0	XYLEM INC USD 0.01			2,919	2,919	
98419M-10-0	XYLEM INC USD 0.01			.210	.210	
984332-10-6	YAHOO INC USD 0.001			32,664	32,664	
984332-10-6	YAHOO INC USD 0.001			1,845	1,845	
984332-10-6	YAHOO INC USD 0.001			6,527	6,527	
988498-10-1	YUM BRANDS INC NPV			124	124	
988498-10-1	YUM BRANDS INC NPV			7,912	7,912	
98956P-10-2	ZIMMER HLDGS INC USD 0.01			.47	.47	
98956P-10-2	ZIMMER HLDGS INC USD 0.01			1,322	1,322	
989701-10-7	ZIONS BANCORPORATION NPV			1,795	1,795	

**SCHEDULE DL - PART 1
SECURITIES LENDING COLLATERAL ASSETS**

Reinvested Collateral Assets Owned Current Statement Date

1 CUSIP Identification	2 Description	3 Code	4 NAIC Designation/ Market Indicator	5 Fair Value	6 Book/Adjusted Carrying Value	7 Maturity Date
98978V-10-3	ZOETIS INC USD 0.01			4,829	4,829	
7199999. Subtotal - Common Stocks - Industrial and Miscellaneous (Unaffiliated)				26,191,976	26,191,976	XXX
7599999. Total - Common Stocks				26,191,976	26,191,976	XXX
7699999. Total - Preferred and Common Stocks				26,191,976	26,191,976	XXX
9999999 - Totals				158,457,830	158,423,806	XXX

General Interrogatories:

1. Total activity for the year to date Fair Value \$49,036,348 Book/Adjusted Carrying Value \$48,904,380
2. Average balance for the year to date Fair Value \$130,025,676 Book/Adjusted Carrying Value \$129,997,213
3. Reinvested securities lending collateral assets book/adjusted carrying value included in this schedule by NAIC designation:
 NAIC 1 \$132,231,830 NAIC 2 \$ NAIC 3 \$ NAIC 4 \$ NAIC 5 \$ NAIC 6 \$

**SCHEDULE DL - PART 2
SECURITIES LENDING COLLATERAL ASSETS**

Reinvested Collateral Assets Owned Current Statement Date

1 CUSIP Identification	2 Description	3 Code	4 NAIC Designation/ Market Indicator	5 Fair Value	6 Book/Adjusted Carrying Value	7 Maturity Date
NONE						
9999999 - Totals						XXX

General Interrogatories:

- | | | |
|---|---------------------|---------------------------------------|
| 1. Total activity for the year to date | Fair Value \$ | Book/Adjusted Carrying Value \$ |
| 2. Average balance for the year to date | Fair Value \$ | Book/Adjusted Carrying Value \$ |

STATEMENT AS OF SEPTEMBER 30, 2014 OF THE Community Insurance Company

SCHEDULE E - PART 1 - CASH

Month End Depository Balances

1 Depository	2 Code	3 Rate of Interest	4 Amount of Interest Received During Current Quarter	5 Amount of Interest Accrued at Current Statement Date	Book Balance at End of Each Month During Current Quarter			9 *
					6 First Month	7 Second Month	8 Third Month	
Chase Manhattan New York, NY					777,573	803,344	829,236	.XXX.
First Union Wacovia National Bank St. Louis, MO					(89,259,865)	(236,162,840)	(122,088,031)	.XXX.
Sun Trust Orlando, FL					(42,986,129)	(55,628,453)	(38,595,791)	.XXX.
Bank of America Atlanta, GA					(183,609,350)	85,835,387	(102,493,739)	.XXX.
Huntington Bank Cincinnati, OH					319,024	308,808	261,348	.XXX.
Bank of New York Mellon New York, NY					(37,284,136)	(40,079,005)	(48,870,320)	.XXX.
US Bank, NA Cincinnati, OH					50,916	50,225	114,749	.XXX.
0199998. Deposits in ... depositories that do not exceed the allowable limit in any one depository (See instructions) - Open Depositories	XXX	XXX	0	0				XXX
0199999. Totals - Open Depositories	XXX	XXX	0	0	(351,991,967)	(244,872,534)	(310,842,548)	XXX
0299998. Deposits in ... depositories that do not exceed the allowable limit in any one depository (See instructions) - Suspended Depositories	XXX	XXX						XXX
0299999. Totals - Suspended Depositories	XXX	XXX	0	0	0	0	0	XXX
0399999. Total Cash on Deposit	XXX	XXX	0	0	(351,991,967)	(244,872,534)	(310,842,548)	XXX
0499999. Cash in Company's Office	XXX	XXX	XXX	XXX				XXX
.....								
.....								
.....								
.....								
.....								
0599999. Total - Cash	XXX	XXX	0	0	(351,991,967)	(244,872,534)	(310,842,548)	XXX

SCHEDULE E - PART 2 - CASH EQUIVALENTS

Show Investments Owned End of Current Quarter

1 Description	2 Code	3 Date Acquired	4 Rate of Interest	5 Maturity Date	6 Book/Adjusted Carrying Value	7 Amount of Interest Due and Accrued	8 Amount Received During Year
NONE							
8699999 - Total Cash Equivalents							