



HEALTH QUARTERLY STATEMENT

AS OF JUNE 30, 2014
OF THE CONDITION AND AFFAIRS OF THE

UnitedHealthcare of Ohio, Inc.

NAIC Group Code 0707 (Current) 0707 (Prior) NAIC Company Code 95186 Employer's ID Number 31-1142815

Organized under the Laws of Ohio, State of Domicile or Port of Entry Ohio

Country of Domicile United States of America

Licensed as business type: Health Maintenance Organization

Is HMO Federally Qualified? Yes [] No [X]

Incorporated/Organized 05/14/1985 Commenced Business 08/06/1985

Statutory Home Office OH020-3010, 9200 Worthington Road (Street and Number), Westerville, OH, US 43082-8823 (City or Town, State, Country and Zip Code)

Main Administrative Office OH020-3010, 9200 Worthington Road (Street and Number), Westerville, OH, US 43082-8823 (City or Town, State, Country and Zip Code), 614-410-7000 (Area Code) (Telephone Number)

Mail Address OH020-3010, 9200 Worthington Road (Street and Number or P.O. Box), Westerville, OH, US 43082-8823 (City or Town, State, Country and Zip Code)

Primary Location of Books and Records MN017-E900, 9700 Health Care Lane (Street and Number), Minnetonka, MN, US 55343 (City or Town, State, Country and Zip Code), 847-619-3670 (Area Code) (Telephone Number)

Internet Website Address www.uhc.com

Statutory Statement Contact Stephen J Wells (Name), 608-783-8610 (Area Code) (Telephone Number), stephen.j.wells@uhc.com (E-mail Address), 608-783-8671 (FAX Number)

OFFICERS

President, Chair Jefferson Brooks Walters III

Treasurer Robert Worth Oberrender

Secretary Christina Regina Palme-Krizak

Chief Financial Officer William Joseph Hnath

OTHER

Nyle Brent Cottington Assistant Treasurer

Richard Gordon Dunlop Vice President, Finance

Michelle Marie Huntley Assistant Secretary

Juanita Bolland Luis Assistant Secretary

Robert Charles Falkenberg Chief Executive Officer, Commercial

DIRECTORS OR TRUSTEES

Richard Gordon Dunlop

Robert Charles Falkenberg

David Scott Luby

Jefferson Brooks Walters III

William Joseph Hnath

State of County of

State of County of

State of County of

The officers of this reporting entity being duly sworn, each depose and say that they are the described officers of said reporting entity, and that on the reporting period stated above, all of the herein described assets were the absolute property of the said reporting entity, free and clear from any liens or claims thereon, except as herein stated, and that this statement, together with related exhibits, schedules and explanations therein contained, annexed or referred to, is a full and true statement of all the assets and liabilities and of the condition and affairs of the said reporting entity as of the reporting period stated above, and of its income and deductions therefrom for the period ended, and have been completed in accordance with the NAIC Annual Statement Instructions and Accounting Practices and Procedures manual except to the extent that: (1) state law may differ; or, (2) that state rules or regulations require differences in reporting not related to accounting practices and procedures, according to the best of their information, knowledge and belief, respectively. Furthermore, the scope of this attestation by the described officers also includes the related corresponding electronic filing with the NAIC, when required, that is an exact copy (except for formatting differences due to electronic filing) of the enclosed statement. The electronic filing may be requested by various regulators in lieu of or in addition to the enclosed statement.

Jefferson Brooks Walters III
President, Chair

Christina Regina Palme-Krizak
Secretary

William Joseph Hnath
Chief Financial Officer

Subscribed and sworn to before me this day of

Subscribed and sworn to before me this day of

Subscribed and sworn to before me this day of

a. Is this an original filing?..... Yes [X] No []

b. If no,

1. State the amendment number.....

2. Date filed.....

3. Number of pages attached.....

ASSETS

	Current Statement Date			4 December 31 Prior Year Net Admitted Assets
	1 Assets	2 Nonadmitted Assets	3 Net Admitted Assets (Cols. 1 - 2)	
1. Bonds	186,599,146	0	186,599,146	215,896,885
2. Stocks:				
2.1 Preferred stocks	525,090	0	525,090	496,485
2.2 Common stocks	0	0	0	0
3. Mortgage loans on real estate:				
3.1 First liens	0	0	0	0
3.2 Other than first liens.....	0	0	0	0
4. Real estate:				
4.1 Properties occupied by the company (less \$0 encumbrances)	0	0	0	0
4.2 Properties held for the production of income (less \$0 encumbrances)	0	0	0	0
4.3 Properties held for sale (less \$0 encumbrances)	0	0	0	0
5. Cash (\$(1,549,269)), cash equivalents (\$0) and short-term investments (\$4,079,294)	2,530,025	0	2,530,025	17,710,685
6. Contract loans (including \$0 premium notes)	0	0	0	0
7. Derivatives	0	0	0	0
8. Other invested assets	0	0	0	0
9. Receivables for securities	3,594	0	3,594	3,930
10. Securities lending reinvested collateral assets	0	0	0	0
11. Aggregate write-ins for invested assets	0	0	0	0
12. Subtotals, cash and invested assets (Lines 1 to 11)	189,657,854	0	189,657,854	234,107,985
13. Title plants less \$0 charged off (for Title insurers only)	0	0	0	0
14. Investment income due and accrued	1,948,578	0	1,948,578	2,016,089
15. Premiums and considerations:				
15.1 Uncollected premiums and agents' balances in the course of collection	67,295,009	386,173	66,908,836	14,898,675
15.2 Deferred premiums, agents' balances and installments booked but deferred and not yet due (including \$0 earned but unbilled premiums)	0	0	0	0
15.3 Accrued retrospective premiums	0	0	0	0
16. Reinsurance:				
16.1 Amounts recoverable from reinsurers	0	0	0	0
16.2 Funds held by or deposited with reinsured companies	0	0	0	0
16.3 Other amounts receivable under reinsurance contracts	0	0	0	0
17. Amounts receivable relating to uninsured plans	7,635,325	491,455	7,143,870	10,294,034
18.1 Current federal and foreign income tax recoverable and interest thereon	4,903,747	0	4,903,747	3,567,446
18.2 Net deferred tax asset	2,967,938	0	2,967,938	2,523,984
19. Guaranty funds receivable or on deposit	0	0	0	0
20. Electronic data processing equipment and software	0	0	0	0
21. Furniture and equipment, including health care delivery assets (\$0)	0	0	0	0
22. Net adjustment in assets and liabilities due to foreign exchange rates	0	0	0	0
23. Receivables from parent, subsidiaries and affiliates	0	0	0	0
24. Health care (\$15,429,155) and other amounts receivable	21,540,762	6,111,607	15,429,155	18,917,392
25. Aggregate write-ins for other than invested assets	102,353	860	101,493	14,500
26. Total assets excluding Separate Accounts, Segregated Accounts and Protected Cell Accounts (Lines 12 to 25)	296,051,567	6,990,095	289,061,472	286,340,105
27. From Separate Accounts, Segregated Accounts and Protected Cell Accounts	0	0	0	0
28. Total (Lines 26 and 27)	296,051,567	6,990,095	289,061,472	286,340,105
DETAILS OF WRITE-INS				
1101.				
1102.				
1103.				
1198. Summary of remaining write-ins for Line 11 from overflow page	0	0	0	0
1199. Totals (Lines 1101 through 1103 plus 1198)(Line 11 above)	0	0	0	0
2501. Prepaid Taxes	29,000	0	29,000	14,500
2502. Prepaid Premium Taxes	72,136	0	72,136	0
2503. Risk Adjustments Receivable	357	0	357	0
2598. Summary of remaining write-ins for Line 25 from overflow page	860	860	0	0
2599. Totals (Lines 2501 through 2503 plus 2598)(Line 25 above)	102,353	860	101,493	14,500

LIABILITIES, CAPITAL AND SURPLUS

	Current Period			Prior Year
	1 Covered	2 Uncovered	3 Total	4 Total
1. Claims unpaid (less \$0 reinsurance ceded)	108,874,867	0	108,874,867	124,411,727
2. Accrued medical incentive pool and bonus amounts	1,765,939	0	1,765,939	521,441
3. Unpaid claims adjustment expenses	1,099,314	0	1,099,314	1,332,920
4. Aggregate health policy reserves, including the liability of \$0 for medical loss ratio rebate per the Public Health Service Act	968,721	0	968,721	3,618,094
5. Aggregate life policy reserves	0	0	0	0
6. Property/casualty unearned premium reserve	0	0	0	0
7. Aggregate health claim reserves	139,047	0	139,047	178,414
8. Premiums received in advance	604,610	0	604,610	732,564
9. General expenses due or accrued	15,584,547	0	15,584,547	414,772
10.1 Current federal and foreign income tax payable and interest thereon (including \$0 on realized gains (losses))	0	0	0	0
10.2 Net deferred tax liability	8,603	0	8,603	0
11. Ceded reinsurance premiums payable	73,556	0	73,556	84,832
12. Amounts withheld or retained for the account of others.....	0	0	0	0
13. Remittances and items not allocated	37,555	0	37,555	36,957
14. Borrowed money (including \$0 current) and interest thereon \$0 (including \$0 current)	35,000,000	0	35,000,000	0
15. Amounts due to parent, subsidiaries and affiliates	5,980,806	0	5,980,806	27,390,807
16. Derivatives	0	0	0	0
17. Payable for securities	1,126,960	0	1,126,960	0
18. Payable for securities lending	0	0	0	0
19. Funds held under reinsurance treaties (with \$0 authorized reinsurers, \$0 unauthorized reinsurers and \$0 certified reinsurers).....	0	0	0	0
20. Reinsurance in unauthorized and certified (\$0) companies	0	0	0	0
21. Net adjustments in assets and liabilities due to foreign exchange rates	0	0	0	0
22. Liability for amounts held under uninsured plans	743,601	0	743,601	993,856
23. Aggregate write-ins for other liabilities (including \$18,072 current)	18,072	0	18,072	10,846
24. Total liabilities (Lines 1 to 23)	172,026,198	0	172,026,198	159,727,230
25. Aggregate write-ins for special surplus funds	XXX	XXX	9,204,454	0
26. Common capital stock	XXX	XXX	37,329,784	37,329,784
27. Preferred capital stock	XXX	XXX	0	0
28. Gross paid in and contributed surplus	XXX	XXX	42,000,000	42,000,000
29. Surplus notes	XXX	XXX	0	0
30. Aggregate write-ins for other than special surplus funds	XXX	XXX	0	0
31. Unassigned funds (surplus)	XXX	XXX	28,501,036	47,283,091
32. Less treasury stock, at cost:				
32.10 shares common (value included in Line 26 \$0)	XXX	XXX	0	0
32.20 shares preferred (value included in Line 27 \$0)	XXX	XXX	0	0
33. Total capital and surplus (Lines 25 to 31 minus Line 32)	XXX	XXX	117,035,274	126,612,875
34. Total liabilities, capital and surplus (Lines 24 and 33)	XXX	XXX	289,061,472	286,340,105
DETAILS OF WRITE-INS				
2301. Unclaimed Property	17,793	0	17,793	10,846
2302. Accrued Fines & Penalties	279	0	279	0
2303.				
2398. Summary of remaining write-ins for Line 23 from overflow page	0	0	0	0
2399. Totals (Lines 2301 through 2303 plus 2398)(Line 23 above)	18,072	0	18,072	10,846
2501. Section 9010 ACA Subsequent Fee Year Assessment	XXX	XXX	9,204,454	0
2502.	XXX	XXX		
2503.	XXX	XXX		
2598. Summary of remaining write-ins for Line 25 from overflow page	XXX	XXX	0	0
2599. Totals (Lines 2501 through 2503 plus 2598)(Line 25 above)	XXX	XXX	9,204,454	0
3001.	XXX	XXX		
3002.	XXX	XXX		
3003.	XXX	XXX		
3098. Summary of remaining write-ins for Line 30 from overflow page	XXX	XXX	0	0
3099. Totals (Lines 3001 through 3003 plus 3098)(Line 30 above)	XXX	XXX	0	0

STATEMENT OF REVENUE AND EXPENSES

	Current Year To Date		Prior Year To Date	Prior Year Ended December 31
	1 Uncovered	2 Total	3 Total	4 Total
1. Member Months	XXX	499,127	643,016	1,296,987
2. Net premium income (including \$0 non-health premium income).....	XXX	454,016,219	526,935,587	1,037,016,418
3. Change in unearned premium reserves and reserve for rate credits.....	XXX	1,787,373	238,836	4,108,039
4. Fee-for-service (net of \$0 medical expenses).....	XXX	0	0	0
5. Risk revenue	XXX	0	0	0
6. Aggregate write-ins for other health care related revenues	XXX	0	0	0
7. Aggregate write-ins for other non-health revenues	XXX	0	0	0
8. Total revenues (Lines 2 to 7)	XXX	455,803,592	527,174,423	1,041,124,457
Hospital and Medical:				
9. Hospital/medical benefits	0	348,069,334	423,295,396	862,428,618
10. Other professional services	0	422,110	1,888,557	4,349,057
11. Outside referrals	0	0	0	0
12. Emergency room and out-of-area	0	0	0	0
13. Prescription drugs	0	30,821,127	41,758,031	66,018,296
14. Aggregate write-ins for other hospital and medical	0	0	0	0
15. Incentive pool, withhold adjustments and bonus amounts	0	2,435,076	163,181	838,183
16. Subtotal (Lines 9 to 15)	0	381,747,647	467,105,165	933,634,154
Less:				
17. Net reinsurance recoveries	0	0	0	0
18. Total hospital and medical (Lines 16 minus 17)	0	381,747,647	467,105,165	933,634,154
19. Non-health claims (net)	0	0	0	0
20. Claims adjustment expenses, including \$10,235,839 cost containment expenses	0	17,757,666	16,581,889	39,191,225
21. General administrative expenses	0	46,699,786	38,075,200	69,543,813
22. Increase in reserves for life and accident and health contracts (including \$0 increase in reserves for life only)	0	(862,000)	1,166,000	692,000
23. Total underwriting deductions (Lines 18 through 22).....	0	445,343,100	522,928,254	1,043,061,192
24. Net underwriting gain or (loss) (Lines 8 minus 23)	XXX	10,460,493	4,246,169	(1,936,735)
25. Net investment income earned	0	2,661,231	2,475,036	4,909,665
26. Net realized capital gains (losses) less capital gains tax of \$32,026	0	(91,329)	1,014,349	1,639,154
27. Net investment gains (losses) (Lines 25 plus 26)	0	2,569,902	3,489,385	6,548,819
28. Net gain or (loss) from agents' or premium balances charged off [(amount recovered \$33) (amount charged off \$(1,980))].....	0	(1,947)	(12,982)	(131,218)
29. Aggregate write-ins for other income or expenses	0	(268)	0	(17)
30. Net income or (loss) after capital gains tax and before all other federal income taxes (Lines 24 plus 27 plus 28 plus 29)	XXX	13,028,180	7,722,572	4,480,849
31. Federal and foreign income taxes incurred	XXX	8,431,725	2,828,473	545,304
32. Net income (loss) (Lines 30 minus 31)	XXX	4,596,455	4,894,099	3,935,545
DETAILS OF WRITE-INS				
0601.	XXX			
0602.	XXX			
0603.	XXX			
0698. Summary of remaining write-ins for Line 6 from overflow page	XXX	0	0	0
0699. Totals (Lines 0601 through 0603 plus 0698)(Line 6 above)	XXX	0	0	0
0701.	XXX			
0702.	XXX			
0703.	XXX			
0798. Summary of remaining write-ins for Line 7 from overflow page	XXX	0	0	0
0799. Totals (Lines 0701 through 0703 plus 0798)(Line 7 above)	XXX	0	0	0
1401.				
1402.				
1403.				
1498. Summary of remaining write-ins for Line 14 from overflow page	0	0	0	0
1499. Totals (Lines 1401 through 1403 plus 1498)(Line 14 above)	0	0	0	0
2901. Fines and Penalties	0	(268)	0	(17)
2902.				
2903.				
2998. Summary of remaining write-ins for Line 29 from overflow page	0	0	0	0
2999. Totals (Lines 2901 through 2903 plus 2998)(Line 29 above)	0	(268)	0	(17)

STATEMENT OF REVENUE AND EXPENSES (Continued)

	1 Current Year to Date	2 Prior Year to Date	3 Prior Year Ended December 31
CAPITAL AND SURPLUS ACCOUNT			
33. Capital and surplus prior reporting year.....	126,612,875	122,734,233	122,734,233
34. Net income or (loss) from Line 32	4,596,455	4,894,099	3,935,545
35. Change in valuation basis of aggregate policy and claim reserves	0	0	0
36. Change in net unrealized capital gains (losses) less capital gains tax of \$10,012	18,593	3,737	(2,616)
37. Change in net unrealized foreign exchange capital gain or (loss)	0	0	0
38. Change in net deferred income tax	445,363	446,755	305,719
39. Change in nonadmitted assets	(2,138,012)	(139,446)	(360,006)
40. Change in unauthorized and certified reinsurance	0	0	0
41. Change in treasury stock	0	0	0
42. Change in surplus notes	0	0	0
43. Cumulative effect of changes in accounting principles.....	0	0	0
44. Capital Changes:			
44.1 Paid in	0	0	0
44.2 Transferred from surplus (Stock Dividend).....	0	0	0
44.3 Transferred to surplus.....	0	0	0
45. Surplus adjustments:			
45.1 Paid in	0	0	0
45.2 Transferred to capital (Stock Dividend)	0	0	0
45.3 Transferred from capital	0	0	0
46. Dividends to stockholders	(12,500,000)	0	0
47. Aggregate write-ins for gains or (losses) in surplus	0	0	0
48. Net change in capital & surplus (Lines 34 to 47)	(9,577,601)	5,205,145	3,878,642
49. Capital and surplus end of reporting period (Line 33 plus 48)	117,035,274	127,939,378	126,612,875
DETAILS OF WRITE-INS			
4701.			
4702.			
4703.			
4798. Summary of remaining write-ins for Line 47 from overflow page	0	0	0
4799. Totals (Lines 4701 through 4703 plus 4798)(Line 47 above)	0	0	0

CASH FLOW

	1 Current Year To Date	2 Prior Year To Date	3 Prior Year Ended December 31
Cash from Operations			
1. Premiums collected net of reinsurance	401,745,601	495,314,832	1,026,975,158
2. Net investment income	4,196,392	3,724,426	7,155,972
3. Miscellaneous income	0	0	0
4. Total (Lines 1 to 3)	405,941,993	499,039,258	1,034,131,130
5. Benefit and loss related payments	394,990,539	447,565,707	926,341,232
6. Net transfers to Separate Accounts, Segregated Accounts and Protected Cell Accounts	0	0	0
7. Commissions, expenses paid and aggregate write-ins for deductions	46,333,975	49,628,247	113,415,580
8. Dividends paid to policyholders	0	0	0
9. Federal and foreign income taxes paid (recovered) net of \$0 tax on capital gains (losses)	9,736,000	(10,847,000)	303,913
10. Total (Lines 5 through 9)	451,060,514	486,346,954	1,040,060,725
11. Net cash from operations (Line 4 minus Line 10)	(45,118,521)	12,692,304	(5,929,595)
Cash from Investments			
12. Proceeds from investments sold, matured or repaid:			
12.1 Bonds	47,626,715	43,078,885	78,825,265
12.2 Stocks	0	0	0
12.3 Mortgage loans	0	0	0
12.4 Real estate	0	0	0
12.5 Other invested assets	0	0	0
12.6 Net gains or (losses) on cash, cash equivalents and short-term investments	0	2,283	2,156
12.7 Miscellaneous proceeds	1,127,296	1,700,712	117,912
12.8 Total investment proceeds (Lines 12.1 to 12.7)	48,754,011	44,781,880	78,945,333
13. Cost of investments acquired (long-term only):			
13.1 Bonds	19,913,974	47,203,642	126,786,866
13.2 Stocks	0	0	500,510
13.3 Mortgage loans	0	0	0
13.4 Real estate	0	0	0
13.5 Other invested assets	0	0	0
13.6 Miscellaneous applications	0	0	0
13.7 Total investments acquired (Lines 13.1 to 13.6)	19,913,974	47,203,642	127,287,376
14. Net increase (or decrease) in contract loans and premium notes	0	0	0
15. Net cash from investments (Line 12.8 minus Line 13.7 and Line 14)	28,840,037	(2,421,762)	(48,342,043)
Cash from Financing and Miscellaneous Sources			
16. Cash provided (applied):			
16.1 Surplus notes, capital notes	0	0	0
16.2 Capital and paid in surplus, less treasury stock	0	0	0
16.3 Borrowed funds	35,000,000	0	0
16.4 Net deposits on deposit-type contracts and other insurance liabilities	0	0	0
16.5 Dividends to stockholders	12,500,000	0	0
16.6 Other cash provided (applied)	(21,402,176)	(1,335,864)	19,012,690
17. Net cash from financing and miscellaneous sources (Line 16.1 through Line 16.4 minus Line 16.5 plus Line 16.6)	1,097,824	(1,335,864)	19,012,690
RECONCILIATION OF CASH, CASH EQUIVALENTS AND SHORT-TERM INVESTMENTS			
18. Net change in cash, cash equivalents and short-term investments (Line 11, plus Lines 15 and 17)	(15,180,660)	8,934,678	(35,258,948)
19. Cash, cash equivalents and short-term investments:			
19.1 Beginning of year	17,710,685	52,969,633	52,969,633
19.2 End of period (Line 18 plus Line 19.1)	2,530,025	61,904,311	17,710,685

Note: Supplemental disclosures of cash flow information for non-cash transactions:

--	--	--	--

EXHIBIT OF PREMIUMS, ENROLLMENT AND UTILIZATION

	1 Total	Comprehensive (Hospital & Medical)		4 Medicare Supplement	5 Vision Only	6 Dental Only	7 Federal Employees Health Benefit Plan	8 Title XVIII Medicare	9 Title XIX Medicaid	10 Other
		2 Individual	3 Group							
Total Members at end of:										
1. Prior Year	109,436	39	6,158	0	0	0	0	103,239	0	0
2. First Quarter	83,365	24	4,279	0	0	0	0	79,062	0	0
3. Second Quarter	82,398	18	4,251	0	0	0	0	78,129	0	0
4. Third Quarter	0	0	0	0	0	0	0	0	0	0
5. Current Year	0	0	0	0	0	0	0	0	0	0
6. Current Year Member Months	499,127	131	25,585	0	0	0	0	473,411	0	0
Total Member Ambulatory Encounters for Period:										
7. Physician	773,003	273	15,016	0	0	0	0	757,714	0	0
8. Non-Physician	412,094	14	785	0	0	0	0	411,295	0	0
9. Total	1,185,097	287	15,801	0	0	0	0	1,169,009	0	0
10. Hospital Patient Days Incurred	152,382	33	340	0	0	0	0	152,009	0	0
11. Number of Inpatient Admissions	18,790	4	115	0	0	0	0	18,671	0	0
12. Health Premiums Written (a)	454,472,480	172,862	9,104,031	0	0	0	0	445,195,587	0	0
13. Life Premiums Direct	0	0	0	0	0	0	0	0	0	0
14. Property/Casualty Premiums Written	0	0	0	0	0	0	0	0	0	0
15. Health Premiums Earned	456,259,853	172,862	9,106,590	0	0	0	0	446,980,401	0	0
16. Property/Casualty Premiums Earned	0	0	0	0	0	0	0	0	0	0
17. Amount Paid for Provision of Health Care Services.....	394,990,539	162,743	7,139,720	0	0	0	0	387,688,076	0	0
18. Amount Incurred for Provision of Health Care Services	381,747,647	115,580	6,174,621	0	0	0	0	375,457,446	0	0

(a) For health premiums written: amount of Medicare Title XVIII exempt from state taxes or fees \$445,195,587

STATEMENT AS OF JUNE 30, 2014 OF THE UnitedHealthcare of Ohio, Inc.

CLAIMS UNPAID AND INCENTIVE POOL, WITHHOLD AND BONUS (Reported and Unreported)

[illegible]

UNDERWRITING AND INVESTMENT EXHIBIT

ANALYSIS OF CLAIMS UNPAID - PRIOR YEAR - NET OF REINSURANCE

Line of Business	Claims Paid Year to Date		Liability End of Current Quarter		5 Claims Incurred in Prior Years (Columns 1 + 3)	6 Estimated Claim Reserve and Claim Liability December 31 of Prior Year
	1 On Claims Incurred Prior to January 1 of Current Year	2 On Claims Incurred During the Year	3 On Claims Unpaid Dec. 31 of Prior Year	4 On Claims Incurred During the Year		
1. Comprehensive (hospital and medical)	1,250,225	6,012,782	7,650	1,228,818	1,257,875	2,296,344
2. Medicare Supplement	0	0	0	0	0	0
3. Dental Only	0	0	0	0	0	0
4. Vision Only	0	0	0	0	0	0
5. Federal Employees Health Benefits Plan	0	0	0	0	0	0
6. Title XVIII - Medicare	100,374,158	286,162,797	7,285,864	100,491,582	107,660,022	122,293,796
7. Title XIX - Medicaid	0	0	0	0	0	0
8. Other health	0	0	0	0	0	0
9. Health subtotal (Lines 1 to 8)	101,624,383	292,175,579	7,293,514	101,720,400	108,917,897	124,590,140
10. Healthcare receivables (a)	5,967,190	13,311,250	0	2,262,323	5,967,190	22,629,599
11. Other non-health	0	0	0	0	0	0
12. Medical incentive pools and bonus amounts	718,542	472,035	886,973	878,967	1,605,515	521,441
13. Totals (Lines 9-10+11+12)	96,375,735	279,336,364	8,180,487	100,337,044	104,556,222	102,481,982

(a) Excludes \$ 0 loans or advances to providers not yet expensed.

NOTES TO FINANCIAL STATEMENTS

(in thousands)

1. SUMMARY OF SIGNIFICANT ACCOUNTING POLICIES

A. Accounting Practices

The financial statements of UnitedHealthcare Insurance Company of Ohio, Inc. (the "Company") are presented on the basis of accounting practices prescribed or permitted by the Ohio Department of Insurance (the "Department").

The Department recognizes only statutory accounting practices, prescribed or permitted by the State of Ohio, for determining and reporting the financial condition and results of operations of a health maintenance organization, for determining its solvency under Ohio Insurance Law. The state prescribes the use of the National Association of Insurance Commissioners' ("NAIC") Accounting Practices and Procedures manual ("NAIC SAP") in effect for the accounting periods covered in the financial statement.

(1-8) No significant differences exist between the practices prescribed or permitted by the State of Ohio and those prescribed or permitted by the NAIC SAP which materially affect the statutory basis net income and capital and surplus as illustrated in the table below (in thousands):

	State of Domicile	June 30, 2014	December 31, 2013
Net Income			
(1) Company state basis	Ohio	\$ 4,596	\$ 3,936
(2) State prescribed practices that increase/(decrease) NAIC SAP: Not Applicable	Ohio	-	-
(3) State permitted practices that increase/(decrease) NAIC SAP: Not Applicable	Ohio	-	-
(4) NAIC SAP (1-2-3=4)	Ohio	\$ 4,596	\$ 3,936
Surplus			
(5) Company state basis	Ohio	\$ 117,035	\$ 126,613
(6) State prescribed practices that increase/(decrease) NAIC SAP: Not Applicable	Ohio	-	-
(7) State permitted practices that increase/(decrease) NAIC SAP: Not Applicable	Ohio	-	-
(8) NAIC SAP (5-6-7=8)	Ohio	\$ 117,035	\$ 126,613

B. Use of Estimates in the Preparation of the Statutory Basis Financial Statements

No significant change.

C. Accounting Policy

The Company is subject to an annual fee under section 9010 of the Affordable Care Act ("ACA"). A health insurance entity's annual fee becomes payable once the entity provides health insurance for any U.S. health risk for each calendar year beginning on or after January 1, 2014. Under statutory accounting, the entire amount of the estimated annual fee expense is recognized on January 1 of the fee year in general administrative expenses in the statutory basis financial statements, whereas under GAAP, a deferred asset is created on January 1 of the fee year which is amortized to expense on a straight-line basis. In addition, under statutory accounting, an amount equal to the estimated subsequent year fee must be apportioned out of unassigned surplus and reported as aggregate write-ins for special surplus funds, whereas under GAAP, no such special surplus designation is required.

There were no other significant changes to accounting policies.

2. ACCOUNTING CHANGES AND CORRECTION OF ERRORS

No significant change.

3. BUSINESS COMBINATIONS AND GOODWILL

A–D. No significant change.

4. DISCONTINUED OPERATIONS

(1–5) No significant change.

5. INVESTMENTS AND OTHER INVESTED ASSETS**A. Mortgage Loans, including Mezzanine Real Estate Loans**

No significant change.

B. Debt restructuring

No significant change.

C. Reverse Mortgages

No significant change.

D. Loan-Backed Securities

- (1) Corporate bonds and government obligations include mortgage-backed securities, which are valued using the retrospective adjustment methodology. Prepayment assumptions for the determination of the amortized cost of mortgage-backed securities are based on a three-month constant prepayment rate history obtained from external data source vendors.
- (2) The Company did not recognize any other-than-temporary impairments (“OTTI”) on mortgage-backed securities as of June 30, 2014.
- (3) As of June 30, 2014, the Company did not have mortgage-backed securities with any other-than-temporary impairment to report by CUSIP.
- (4) The following table illustrates the fair value, gross unrealized losses, and length of time that the mortgage-backed securities have been in a continuous unrealized loss position at June 30, 2014 and December 31, 2013 (in thousands):

	June 30, 2014
The aggregate amount of unrealized losses:	
1. Less than 12 months	\$ (176)
2. 12 Months or longer	(141)
The aggregate related fair value of securities with unrealized losses:	
1. Less than 12 months	13,233
2. 12 Months or longer	7,428
	December 31, 2013
The aggregate amount of unrealized losses:	
1. Less than 12 months	\$ (703)
2. 12 Months or longer	(422)
The aggregate related fair value of securities with unrealized losses:	
1. Less than 12 months	31,689
2. 12 Months or longer	4,243

- (5) The Company believes that it will collect all principal and interest due on all investments that have an amortized cost in excess of fair value. The unrealized losses as of June 30, 2014 were primarily caused by interest rate increases and not by unfavorable changes in the credit ratings associated with these securities.

E. Repurchase Agreements and/or Securities Lending Transactions

The Company does not have any repurchase agreements and/or securities lending transactions.

F. Real Estate

No significant change.

G. Investments in Low-Income Housing Tax Credits

No significant change.

H. Restricted Assets

No significant change.

I. Working Capital Finance Investments

Not applicable.

6. JOINT VENTURES, PARTNERSHIPS, AND LIMITED LIABILITY COMPANIES

A–B. No significant change.

7. INVESTMENT INCOME

A–B. No significant change.

8. DERIVATIVE INSTRUMENTS

A–F. No significant change.

9. INCOME TAXES

A–G. No significant change.

The provision for federal income taxes incurred is different from that which would be obtained by applying the statutory federal income tax rate of 35% to net income before federal income taxes, plus capital gains tax primarily as a result of the new annual health insurer fee under section 9010 of the ACA that requires the Company to expense 100% of the estimated annual fee on January 1, 2014 which is nondeductible for tax purposes. The Company estimates its health insurer fee liability to be approximately \$15,189,000 in 2014, which will be payable in September 2014 and is included in general expenses due or accrued.

The Company's net deferred tax asset increased approximately \$445,000 from December 31, 2013 to June 30, 2014 as a result of the decrease in premium deficiency reserve (see Note 30), and nonadmitted asset changes. The change in net deferred income taxes, excluding the impact of the change in nonadmitted assets, had a corresponding impact on the current federal income tax provision.

10. INFORMATION CONCERNING PARENT, SUBSIDIARIES, AND AFFILIATES

A–L. Material Related Party Transactions

The Company holds a \$50,000,000 subordinated revolving credit agreement with UnitedHealth Group at an interest rate of London InterBank Offered Rate ("LIBOR") plus a margin of 0.50%. This credit agreement is subordinate to the extent it does not conflict with any credit facility held by either party. The credit agreement is for a one-year term and automatically renews annually, unless terminated by either party. There is \$35,000,000 and \$0 outstanding under the line of credit as of June 30, 2014 and December 31, 2013, respectively which is reflected in borrowed money in the accompanying statutory basis statements of admitted assets, liabilities, and capital and surplus. The \$35,000,000 was borrowed on June 19, 2014 and was subsequently paid back in full on July 1, 2014.

11. DEBT

A–B. No significant change.

12. RETIREMENT PLANS, DEFERRED COMPENSATION, POSTEMPLOYMENT BENEFITS AND COMPENSATED ABSENCES, AND OTHER POSTRETIREMENT BENEFIT PLANS

A–F. The Company has no defined benefit plans, defined contribution plans, multiemployer plans, consolidated/holding company plans, postemployment benefits, and compensated absences plans and is not impacted by the Medicare Modernization Act on postretirement benefits, since all personnel are employees of United HealthCare Services, Inc. ("UHS"), which provides services to the Company under the terms of a management agreement.

13. CAPITAL AND SURPLUS, SHAREHOLDERS' DIVIDEND RESTRICTIONS, AND QUASI-REORGANIZATIONS

(1–3) No significant change.

(4) On May 27, 2014, the Company declared an ordinary cash dividend of \$12,500,000 to the sole shareholder, UHS. The dividend was paid on June 09, 2014. The ordinary dividend complied with the provisions set forth in the statutes of the Department. The dividend was recorded as a reduction to unassigned surplus

(5–13) No significant change.

14. CONTINGENCIES

A–E. No significant change.

15. LEASES

A–B. No significant change.

16. INFORMATION ABOUT FINANCIAL INSTRUMENTS WITH OFF-BALANCE-SHEET RISK AND FINANCIAL INSTRUMENTS WITH CONCENTRATIONS OF CREDIT RISK

(1–4) No significant change.

17. SALE, TRANSFER, AND SERVICING OF FINANCIAL ASSETS AND EXTINGUISHMENTS OF LIABILITIES

A. The Company did not have any transfers of receivables reported as sales as of June 30, 2014 or December 31, 2013.

B. The Company did not have any transfer and servicing of financial assets as of June 30, 2014 or December 31, 2013.

C. No transactions involving wash sales of securities with an NAIC designation of 3 or below or unrated securities occurred as of June 30, 2014 or the year ended December 31, 2013.

18. GAIN OR LOSS TO THE REPORTING ENTITY FROM UNINSURED PLANS AND THE UNINSURED PORTION OF PARTIALLY INSURED PLANS

A–B. No significant change.

C. Medicare or Other Similarly Structured Cost Based Reimbursement Contract

The Medicare Part D program is a partially insured plan. The Company recorded a receivable in amounts receivable relating to uninsured plans in the statutory basis statements of admitted assets, liabilities, and capital and surplus of approximately \$6,341,000 and \$8,077,000 as of June 30, 2014 and December 31, 2013, respectively, for cost reimbursement under the Medicare Part D program for the catastrophic reinsurance and low-income member cost-sharing subsidies. The Company also recorded a receivable of approximately \$803,000 and \$2,217,000 and a payable of approximately \$744,000 and \$994,000 as of June 30, 2014 and December 31, 2013, respectively, for the Medicare Part D Coverage Gap Discount Program in amounts receivable relating to uninsured plans and liability for amounts held under uninsured plans in the statutory basis statements of admitted assets, liabilities, and capital and surplus.

19. DIRECT PREMIUM WRITTEN/PRODUCED BY MANAGING GENERAL AGENTS/THIRD-PARTY ADMINISTRATORS

No significant change.

20. FAIR VALUE MEASUREMENT

The NAIC SAP defines fair value, establishes a framework for measuring fair value, and outlines the disclosure requirements related to fair value measurements. The fair value hierarchy is as follows:

Level 1 — Quoted (unadjusted) prices for identical assets in active markets.

Level 2 — Other observable inputs, either directly or indirectly, including:

- Quoted prices for similar assets in active markets
- Quoted prices for identical or similar assets in nonactive markets (few transactions, limited information, noncurrent prices, high variability over time, etc.)
- Inputs other than quoted prices that are observable for the asset (interest rates, yield curves, volatilities, default rates, etc.)
- Inputs that are derived principally from or corroborated by other observable market data.

Level 3 — Unobservable inputs that cannot be corroborated by observable market data.

The estimated fair values of bonds, short-term investments and, preferred stocks are based on quoted market prices, where available. The Company obtains one price for each security primarily from a third-party pricing service ("pricing service"), which generally uses quoted prices or other observable inputs for the determination of fair value. The pricing service normally derives the security prices through recently reported trades for identical or similar securities, making adjustments through the reporting date based upon available observable market information. For securities not actively traded, the pricing service may use quoted market prices of comparable instruments or discounted cash flow analyses, incorporating inputs that are currently observable in the markets for similar securities. Inputs that are often used in the valuation methodologies include, but are not limited to, non-binding broker quotes, benchmark yields, credit spreads, default rates and prepayment speeds. As the Company is responsible for the determination of fair value, it performs quarterly analyses on the prices received from the pricing service to determine whether the prices are reasonable estimates of fair value. Specifically, the Company compares the prices received from the pricing service to a secondary pricing source; prices reported by its custodian, its investment consultant and third-party investment advisors. Additionally, the Company compares changes in the reported market values and returns to relevant market indices to test the reasonableness of the reported prices. The Company's internal price verification procedures and review of fair value methodology documentation provided by independent pricing services have not historically resulted in an adjustment in the prices obtained from the pricing service.

In instances in which the inputs used to measure fair value fall into different levels of the fair value hierarchy, the fair value measurement has been determined based on the lowest-level input that is significant to the fair value measurement in its entirety. The Company's assessment of the significance of a particular item to the fair value measurement in its entirety requires judgment, including the consideration of inputs specific to the asset or liability.

A. Fair Value

(1) Fair Value Measurements at Reporting Date

The following table presents information about the Company's financial assets that are measured and reported at fair value at June 30, 2014 and December 31, 2013, in the statutory basis statements of admitted assets, liabilities, and capital and surplus according to the valuation techniques the Company used to determine their fair values (in thousands):

Description for Each Class of Asset or Liability	June 30, 2014			
	(Level 1)	(Level 2)	(Level 3)	Total
a. Assets at fair value:				
Perpetual preferred stock				
Industrial and misc	(a) \$ -	\$ 523	\$ -	\$ 523
Parent, subsidiaries, and affiliates	-	-	-	-
Total perpetual preferred stocks	-	523	-	523
Bonds:				
U.S. governments	-	-	-	-
Industrial and misc	-	-	-	-
Hybrid securities	-	-	-	-
Parent, subsidiaries, and affiliates	-	-	-	-
Total bonds	-	-	-	-
Common stock:				
Industrial and misc	-	-	-	-
Parent, subsidiaries, and affiliates	-	-	-	-
Total common stock	-	-	-	-
Derivative assets:				
Interest rate contracts	-	-	-	-
Foreign exchange contracts	-	-	-	-
Credit contracts	-	-	-	-
Commodity futures contracts	-	-	-	-
Commodity forward contracts	-	-	-	-
Total derivatives	-	-	-	-
Separate account assets	-	-	-	-
Total assets at fair value	<u>\$ -</u>	<u>\$ 523</u>	<u>\$ -</u>	<u>\$ 523</u>
b. Liabilities at fair value:				
Derivative liabilities	\$ -	\$ -	\$ -	\$ -
Total liabilities at fair value	<u>\$ -</u>	<u>\$ -</u>	<u>\$ -</u>	<u>\$ -</u>

Description for Each Class of Asset or Liability	December 31, 2013			
	(Level 1)	(Level 2)	(Level 3)	Total
a. Assets at fair value:				
Perpetual preferred stock				
Industrial and misc	(a) \$ -	\$ 495	\$ -	\$ 495
Parent, subsidiaries, and affiliates	-	-	-	-
Total perpetual preferred stocks	-	495	-	495
Bonds:				
U.S. governments	-	-	-	-
Industrial and misc	-	-	-	-
Hybrid securities	-	-	-	-
Parent, subsidiaries, and affiliates	-	-	-	-
Total bonds	-	-	-	-
Common stock:				
Industrial and misc	-	-	-	-
Parent, subsidiaries, and affiliates	-	-	-	-
Total common stock	-	-	-	-
Derivative assets:				
Interest rate contracts	-	-	-	-
Foreign exchange contracts	-	-	-	-
Credit contracts	-	-	-	-
Commodity futures contracts	-	-	-	-
Commodity forward contracts	-	-	-	-
Total derivatives	-	-	-	-
Separate account assets	-	-	-	-
Total assets at fair value	<u>\$ -</u>	<u>\$ 495</u>	<u>\$ -</u>	<u>\$ 495</u>
b. Liabilities at fair value:				
Derivative liabilities	\$ -	\$ -	\$ -	\$ -
Total liabilities at fair value	<u>\$ -</u>	<u>\$ -</u>	<u>\$ -</u>	<u>\$ -</u>

There were no transfers between Levels 1 and 2 during the six months ended June 30, 2014 and the year ended December 31, 2013.

- (2) The Company does not have any financial assets with a fair value hierarchy of Level 3 that were measured and reported at fair value.
- (3) Transfers between levels, if any, are recorded as of the beginning of the reporting period in which the transfer occurs. There were no transfers between Levels 1, 2 or 3 of any financial assets or liabilities during the six months ended June 30, 2014 and the year ended December 31, 2013.
- (4) **Investments** — Fair values of debt and equity securities are based on quoted market prices, where available. The Company obtains one price for each security primarily from a third-party pricing service (pricing service), which generally uses quoted prices or other observable inputs for the determination of fair value. The pricing service normally derives the security prices through recently reported trades for identical or similar securities, and, if necessary, makes adjustments through the reporting date based upon available observable market information. For securities not actively traded, the pricing service may use quoted market prices of comparable instruments or discounted cash flow analyses, incorporating inputs that are currently observable in the markets for similar securities. Inputs that are often used in the valuation methodologies include, but are not limited to, benchmark yields, credit spreads, default rates, prepayment speeds and non-binding broker quotes. As the Company is responsible for the determination of fair value, it performs quarterly analyses on the prices received from the pricing service to determine whether the prices are reasonable estimates of fair value. Specifically, the Company compares the prices received from the pricing service to prices reported by a secondary pricing source, such as its custodian, its investment consultant and third-party investment advisors. Additionally, the Company compares changes in the reported market values and returns to relevant market indices to test the reasonableness of the reported prices. The Company's internal price verification procedures and reviews of fair value methodology documentation provided by independent pricing services have not historically resulted in adjustment in the prices obtained from the pricing service.

Fair values of debt securities that do not trade on a regular basis in active markets but are priced using other observable inputs are classified as Level 2.

STATEMENT AS OF JUNE 30, 2014 OF THE UnitedHealthcare of Ohio, Inc.

Fair value estimates for Level 2 equity securities are based on quoted market prices for actively traded equity securities and/or other market data for the same or comparable instruments and transactions in establishing the prices.

(5) The Company has no derivative assets and liabilities to disclose.

B. Fair Value Combination — Not applicable.

C. Aggregate Fair Value Hierarchy

The aggregate fair value by hierarchy of all financial instruments as of June 30, 2014 and December 31, 2013, is presented in the table below (in thousands):

Types of Financial Investment	June 30, 2014					Not Practical Carrying Value
	Aggregate Fair Value	Admitted Assets	(Level 1)	(Level 2)	(Level 3)	
U.S. government and agency securities	\$ 31,767	\$ 31,526	\$ 991	\$ 30,776	\$ -	\$ -
State and agency municipalities	62,389	60,474	-	62,389	-	-
City and county municipalities	32,655	31,637	-	32,655	-	-
Corporate debt securities	64,990	62,963	-	64,990	-	-
Money-market funds	4,079	4,079	4,079	-	-	-
Equity	<u>523</u>	<u>525</u>	<u>-</u>	<u>523</u>	<u>-</u>	<u>-</u>
Total bonds, short-term investments, and equity	<u>196,403</u>	<u>191,204</u>	<u>5,070</u>	<u>191,332</u>	<u>\$ -</u>	<u>\$ -</u>

Types of Financial Investment	December 31, 2013					Not Practical Carrying Value
	Aggregate Fair Value	Admitted Assets	(Level 1)	(Level 2)	(Level 3)	
U.S. government and agency securities	\$ 33,085	\$ 33,962	\$ 3,097	\$ 29,988	\$ -	\$ -
State and agency municipalities	68,127	67,555	-	68,127	-	-
City and county municipalities	39,327	39,003	-	39,327	-	-
Corporate debt securities	79,204	78,496	-	79,204	-	-
Money-market funds	15,690	15,690	15,690	-	-	-
Equity	<u>495</u>	<u>496</u>	<u>-</u>	<u>495</u>	<u>-</u>	<u>-</u>
Total bonds, short-term investments, and equity	<u>\$ 235,928</u>	<u>\$ 235,202</u>	<u>\$ 18,787</u>	<u>\$ 217,141</u>	<u>\$ -</u>	<u>\$ -</u>

U.S. government and agency securities in the tables above reflect short-term and long-term investment holdings only. Included as Level 1 in U.S. government and agency securities in the fair value hierarchy table above are U.S. Treasury securities of \$991,000 and \$3,097,000 as of June 30, 2014 and December 31, 2013, respectively.

There are no commercial paper investments included in corporate debt securities in the fair value hierarchy table as of June 30, 2014 and December 31, 2013.

D. Not Practicable to Estimate Fair Value — Not applicable.

21. OTHER ITEMS

The Company elected to use rounding in reporting amounts in the notes to statutory basis financial statements.

A–H. No significant change.

I. Joint and Several Liabilities — Not applicable.

J. Risk Sharing Provisions of the Affordable Care Act

Effective January 1, 2014, the ACA imposed fees and premium stabilization provisions on health insurance issuers offering commercial health insurance. The three premium stabilization programs are commonly referred to as the 3Rs – risk adjustment, risk corridors and reinsurance.

Risk Adjustment - The permanent risk adjustment program, designed to mitigate the potential impact of adverse selection and provide stability for health insurance issuers, applies to all non-grandfathered plans in the individual and small group markets both inside and outside of the insurance exchanges. Premium adjustments pursuant to the risk adjustment program are accounted for as premium subject to redetermination and user fees are accounted for as assessments.

Risk Corridors – The temporary risk corridors program, designed to provide some aggregate protection against variability for issuers in the individual and small group markets during the period 2014 through 2016, applies to Qualified Health Plans (QHPs) in the individual and small group markets both inside and outside of the insurance exchanges. Premium adjustments pursuant to the risk corridors program are accounted for as premium adjustments for retrospectively rated contracts.

Reinsurance – The transitional reinsurance program was designed to protect issuers in the individual market from an expected increase in large claims due to the elimination of preexisting condition limitations. The transitional reinsurance program is effective from 2014 through 2016 and applies to all issuers of major medical commercial products and third party administrators. Contributions attributable to enrollees in individual plans, including program administrative costs are accounted for as ceded premium and payments received are accounted for as ceded benefit recoveries. The portion of the individual contributions earmarked for the U.S. Treasury is accounted for as an assessment. Contributions made for enrollees in fully insured plans other than individual plans, including program administrative costs and payments to the U.S. Treasury, are treated as assessments.

The Company has Accident and Health insurance premiums in 2014 subject to the ACA risk sharing provisions.

The following table presents the current year impact of risk sharing provisions of the ACA on assets, liabilities, and revenue (in thousands):

a. Permanent ACA Risk Adjustment Program		June 30, 2014
<u>Assets</u>		
1. Premium adjustments receivable due to ACA Risk Adjustment	\$	-
<u>Liabilities</u>		
2. Risk adjustment user fees payable for ACA Risk Adjustment	\$	-
3. Premium adjustments payable due to ACA Risk Adjustment	\$	-
<u>Operations (Revenue & Expense)</u>		
4. Reported as revenue in premium for accident and health contracts (written/collected) due to ACA Risk Adjustment	\$	-
5. Reported in expenses as ACA risk adjustment user fees (incurred/paid)	\$	-
b. Transitional ACA Reinsurance Program		
<u>Assets</u>		
1. Amounts recoverable for claims paid due to ACA Reinsurance	\$	-
2. Amounts recoverable for claims unpaid due to ACA Reinsurance	\$	-
3. Amounts receivable relating to uninsured plans for contributions for ACA Reinsurance	\$	-
<u>Liabilities</u>		
4. Claims unpaid - ceded due to ACA Reinsurance	\$	-
5. Liabilities for contributions payable due to ACA Reinsurance - not reported as ceded premium	\$	136
6. Ceded reinsurance premiums payable due to ACA Reinsurance	\$	-
7. Liability for amounts held under uninsured plans contributions for ACA Reinsurance	\$	-
<u>Operations (Revenue & Expense)</u>		
8. Ceded reinsurance premiums due to ACA Reinsurance	\$	-
9. Reinsurance recoveries (income statement) due to ACA reinsurance payments or expected payments	\$	-
10. ACA Reinsurance contributions - not reported as ceded premium	\$	136
c. Temporary ACA Risk Corridors Program		
<u>Assets</u>		
1. Accrued retrospective premium due to ACA Risk Corridors	\$	-
<u>Liabilities</u>		
2. Reserve for rate credits or policy experience rating refunds due to ACA Risk Corridors	\$	-
<u>Operations (Revenue & Expense)</u>		
3. Effect of ACA Risk Corridors on net premium income (paid/received)	\$	-
4. Effect of ACA Risk Corridors on change in reserves for rate credits	\$	-

22. EVENTS SUBSEQUENT

No significant change.

23. REINSURANCE

A–C. No significant change.

24. RETROSPECTIVELY RATED CONTRACTS AND CONTRACTS SUBJECT TO REDETERMINATION

A–B. No significant change.

C. The Company has Medicare Part D program business which is subject to a retrospective rating feature related to Part D Premiums. The Company has estimated accrued retrospective premiums related to certain Part D premiums based on guidelines determined by CMS. The formula is tiered and based on the bid medical loss ratio. The amount of Part D direct premiums written subject to retrospective rating was approximately \$29,123,000 and \$73,803,000 representing 6.7% and 7.1% of total direct premiums written as of June 30, 2014 and December 31, 2013, respectively.

D. Pursuant to the Health Reform Legislation, the Company is required to maintain specific minimum loss ratios. These minimum loss ratios apply to comprehensive major medical coverage and vary depending on group size. The Company's actual loss ratios were in excess of the minimum requirements and as a result, no minimum medical loss ratio rebate was required to be established at June 30, 2014 and December 31, 2013.

Pursuant to Health Care Reform changes effective for contract years beginning in 2014, the Company is required to maintain a specific minimum medical loss ratio on its Medicare contracts. The Company's actual medical loss ratios were in excess of the minimum requirements and, as a result, no minimum medical loss ratio liability for Medicare was required to be established as of June 30, 2014.

25. CHANGE IN INCURRED CLAIMS AND CLAIMS ADJUSTMENT EXPENSES

Changes in estimates related to the prior year incurred claims are included in total hospital and medical expenses in the current year in the accompanying statutory basis statements of operations. The following tables disclose paid claims, incurred claims, and the balance in the claims unpaid, accrued medical incentive pool and bonus amounts, aggregate health claim reserves, health care receivable (excluding provider loans and advances) and reinsurance recoverables at June 30, 2014 and December 31, 2013 (in thousands):

	June 30, 2014		
	Current Year Incurred Claims	Prior Years Incurred Claims	Total
Beginning of year claim reserve	\$ -	\$(125,112)	\$(125,112)
Paid claims, net of health care receivable	292,648	102,343	394,991
End of year claim reserve	<u>102,599</u>	<u>8,180</u>	<u>110,780</u>
Incurred claims excluding the change in health care receivable as presented below	395,247	(14,588)	380,659
Beginning of year health care receivable	-	22,629	22,629
End of year health care receivable	<u>(15,574)</u>	<u>(5,967)</u>	<u>(21,541)</u>
Total incurred claims	<u>\$ 379,673</u>	<u>\$ 2,074</u>	<u>\$ 381,747</u>

*Health care receivable excludes provider loans and advances of \$0

	December 31, 2013		
	Current Year Incurred Claims	Prior Years Incurred Claims	Total
Beginning of year claim reserve	\$ -	\$(112,156)	\$(112,156)
Paid claims, net of health care receivable	840,061	86,280	926,341
End of year claim reserve	<u>122,744</u>	<u>2,368</u>	<u>125,112</u>
Incurred claims excluding the change in health care receivable as presented below	962,805	(23,508)	939,297
Beginning of year health care receivable	-	16,966	16,966
End of year health care receivable	<u>(20,548)</u>	<u>(2,081)</u>	<u>(22,629)</u>
Total incurred claims	<u>\$ 942,257</u>	<u>\$ (8,623)</u>	<u>\$ 933,634</u>

*Health care receivable excludes provider loans and advances of \$0

The liability for claims unpaid, accrued medical incentive pool and bonus amounts, aggregate health claim reserves, health care receivable (excluding provider loans and advances) and reinsurance recoverables as of December 31, 2013 were approximately \$102,483,000. As of June 30, 2014, approximately \$102,343,000 has been paid for incurred claims attributable to insured events of prior years. Reserves remaining for prior years, net of healthcare receivable (excluding provider loans and advances) and reinsurance recoverables are approximately \$2,213,000 as a result of re-estimation of unpaid claims. Therefore, there has been approximately \$2,074,000 unfavorable prior year development since December 31, 2013 to June 30, 2014. The primary drivers consist of favorable development as a result of a change in the provision for adverse deviations in experience of \$4,413,000 offset by unfavorable development of \$5,605,000 in retroactivity for inpatient, outpatient, physician, and pharmacy claims, and unfavorable development of approximately \$1,084,000 due to increase in risk share reserves and others. At December 31, 2013, the Company recorded approximately \$8,623,000 favorable prior year development since December 31, 2012 to December 31, 2013. The primary drivers consist of favorable development as a result of a change in the provision for adverse deviations in experience of approximately \$6,194,000 and favorable development of approximately \$2,585,000 in retroactivity for inpatient, outpatient, physician, and pharmacy claims. Original estimates are increased or decreased, as additional information becomes known regarding individual claims, including the medical loss ratio rebate accrual. Included in this favorable development is the impact related to retrospectively rated policies, which also has a corresponding impact on medical loss ratio rebates. As a result of the prior year effects, on a regular basis, the Company adjusts revenue and the corresponding liability and/or receivable related to retrospectively rated policies and the impact of the change is included as a component of change in unearned premium reserves and reserve for rate credits in the statutory basis statements of operations.

The Company incurred claims adjustment expenses of approximately \$17,758,000 and \$39,191,000 for the six months ended June 30, 2014 and the year ended December 31, 2013, respectively. These costs are included in the management service fees paid by the Company to UHS as a part of its management agreement. The following tables disclose paid claims adjustment expense ("CAE"), incurred CAE, and the balance in the unpaid claim adjustment expenses reserve for the six months ended June 30, 2014 and the year ended December 31, 2013 (in thousands):

	June 30, 2014	December 31, 2013
Total claims adjustment expenses incurred	\$ 17,758	\$ 39,191
Less current year unpaid claims adjustment expenses	(1,099)	(1,333)
Add prior year unpaid claims adjustment expenses	<u>1,333</u>	<u>2,070</u>
Total claims adjustment expenses paid	<u>\$ 17,991</u>	<u>\$ 39,928</u>

26. INTERCOMPANY POOLING ARRANGEMENTS

A–G. No significant change.

27. STRUCTURED SETTLEMENTS

A–B. No significant change.

28. HEALTH CARE AND OTHER AMOUNTS RECEIVABLE

A–B. No significant change.

29. PARTICIPATING POLICIES

No significant change.

30. PREMIUM DEFICIENCY RESERVES

The following table summarizes the Company's premium deficiency reserves as of June 30, 2014 and December 31, 2013 (in thousands):

	June 30, 2014
1. Liability carried for premium deficiency reserves	\$ -
2. Date of the most recent evaluation of this liability	<u>6/30/2014</u>
3. Was anticipated investment income utilized in this calculation?	Yes <input checked="" type="checkbox"/> No <input type="checkbox"/>
	December 31, 2013
1. Liability carried for premium deficiency reserves	\$ 862
2. Date of the most recent evaluation of this liability	<u>12/31/2013</u>
3. Was anticipated investment income utilized in this calculation?	Yes <input checked="" type="checkbox"/> No <input type="checkbox"/>

The premium deficiency reserves are included in aggregate health policy reserves in the statutory basis statements of admitted assets, liabilities and capital and surplus and in increase in reserves for life and accident and health contracts in the statutory basis statements of operations.

31. ANTICIPATED SALVAGE AND SUBROGATION

No significant change.

GENERAL INTERROGATORIES

PART 1 - COMMON INTERROGATORIES

GENERAL

- 1.1

Did the reporting entity experience any material transactions requiring the filing of Disclosure of Material Transactions with the State of Domicile, as required by the Model Act?

Yes [☐] No [☒]
- 1.2

If yes, has the report been filed with the domiciliary state?

Yes [☐] No [☐]
- 2.1

Has any change been made during the year of this statement in the charter, by-laws, articles of incorporation, or deed of settlement of the reporting entity?

Yes [☐] No [☒]
- 2.2

If yes, date of change:
- 3.1

Is the reporting entity a member of an Insurance Holding Company System consisting of two or more affiliated persons, one or more of which is an insurer?

Yes [☒] No [☐]

If yes, complete Schedule Y, Parts 1 and 1A.
- 3.2

Have there been any substantial changes in the organizational chart since the prior quarter end?

Yes [☒] No [☐]
- 3.3

If the response to 3.2 is yes, provide a brief description of those changes.

April 1, 2014 - CareMedic Systems, LLC, a California limited liability company, merged with and into Optum360, LLC, a Delaware limited liability company. April 1, 2014 - Lynx Medical Systems, LLC, a Washington limited liability company, merged with and into Optum360, LLC, a Delaware limited liability company. April 1, 2014 - Oxford Health Insurance, Inc., a New York corporation, became a wholly-owned subsidiary of UnitedHealthcare Insurance Company, a Connecticut corporation, following the redemption and retirement of 309 shares of the issued and outstanding shares of Oxford Health Plans (NY), Inc. in consideration for the issued and outstanding shares of Oxford Health Insurance, Inc., the distribution of such shares from Oxford Health Plans LLC to UnitedHealth Group Incorporated, and the contribution of such shares to UnitedHealthcare Insurance Company. April 1, 2014 - Dental Center Serviços Odontológicos Ltda., a Brazilian company, was acquired with Seisa Serviços Integrados de Saúde Ltda., a Brazilian company, owning 65.278% and Amil Assistência Médica Internacional S.A., a Brazilian company, owning 34.72%. April 1, 2014 - Hospital AMA S.A., a Brazilian company, was acquired with Seisa Serviços Integrados de Saúde Ltda., a Brazilian company, owning 55% and Esho Empresas de Serviços Hospitalares S.A., a Brazilian company, owning 34.72%. April 30, 2014 - Aveta Colorado, Inc., a Delaware corporation, merged with and into Aveta Tennessee, Inc, a Delaware corporation. April 30, 2014 - Informed Choice HealthCare Alliance, Inc., an Illinois corporation, merged with and into Your Partner in Health Services, Inc., an Illinois corporation. April 30, 2014 - Connexions HCI NM, LLC, a New Mexico limited liability company, merged with and into Connexions HCI, LLC, a Florida limited liability company. May 6, 2014 - Optum Global Solutions, Inc., a Delaware corporation, was formed as a wholly owned subsidiary of United HealthCare Services, Inc. May 16, 2014 - Collaborative Care Holdings, LLC, a Delaware limited liability company, acquired an 86% ownership interest in WESTMED Practice Partners LLC, a Delaware limited liability company. The remaining 14% is owned by an external shareholder.
- 4.1

Has the reporting entity been a party to a merger or consolidation during the period covered by this statement?

Yes [☐] No [☒]
- 4.2

If yes, provide the name of the entity, NAIC Company Code, and state of domicile (use two letter state abbreviation) for any entity that has ceased to exist as a result of the merger or consolidation.

1 Name of Entity	2 NAIC Company Code	3 State of Domicile
5.

If the reporting entity is subject to a management agreement, including third-party administrator(s), managing general agent(s), attorney-in-fact, or similar agreement, have there been any significant changes regarding the terms of the agreement or principals involved?

Yes [☐] No [☒] N/A [☐]

If yes, attach an explanation.
- 6.1

State as of what date the latest financial examination of the reporting entity was made or is being made.

12/31/2009
- 6.2

State the as of date that the latest financial examination report became available from either the state of domicile or the reporting entity. This date should be the date of the examined balance sheet and not the date the report was completed or released.

12/31/2009
- 6.3

State as of what date the latest financial examination report became available to other states or the public from either the state of domicile or the reporting entity. This is the release date or completion date of the examination report and not the date of the examination (balance sheet date).

10/01/2010
- 6.4

By what department or departments?
Ohio Dept of Insurance
- 6.5

Have all financial statement adjustments within the latest financial examination report been accounted for in a subsequent financial statement filed with Departments?

Yes [☐] No [☐] N/A [☒]
- 6.6

Have all of the recommendations within the latest financial examination report been complied with?

Yes [☐] No [☐] N/A [☒]
- 7.1

Has this reporting entity had any Certificates of Authority, licenses or registrations (including corporate registration, if applicable) suspended or revoked by any governmental entity during the reporting period?

Yes [☐] No [☒]
- 7.2

If yes, give full information:
- 8.1

Is the company a subsidiary of a bank holding company regulated by the Federal Reserve Board?

Yes [☐] No [☒]
- 8.2

If response to 8.1 is yes, please identify the name of the bank holding company.
- 8.3

Is the company affiliated with one or more banks, thrifts or securities firms?

Yes [☒] No [☐]
- 8.4

If response to 8.3 is yes, please provide below the names and location (city and state of the main office) of any affiliates regulated by a federal regulatory services agency [i.e. the Federal Reserve Board (FRB), the Office of the Comptroller of the Currency (OCC), the Federal Deposit Insurance Corporation (FDIC) and the Securities Exchange Commission (SEC)] and identify the affiliate's primary federal regulator.

1 Affiliate Name	2 Location (City, State)	3 FRB	4 OCC	5 FDIC	6 SEC
Optum Bank, Inc.	Salt Lake City, Utah	NO.....	NO.....	YES.....	NO.....

GENERAL INTERROGATORIES

- 9.1

Are the senior officers (principal executive officer, principal financial officer, principal accounting officer or controller, or persons performing similar functions) of the reporting entity subject to a code of ethics, which includes the following standards? (a) Honest and ethical conduct, including the ethical handling of actual or apparent conflicts of interest between personal and professional relationships; (b) Full, fair, accurate, timely and understandable disclosure in the periodic reports required to be filed by the reporting entity; (c) Compliance with applicable governmental laws, rules and regulations; (d) The prompt internal reporting of violations to an appropriate person or persons identified in the code; and (e) Accountability for adherence to the code.

Yes [X] No []
- 9.11

If the response to 9.1 is No, please explain:
- 9.2

Has the code of ethics for senior managers been amended?

Yes [] No [X]
- 9.21

If the response to 9.2 is Yes, provide information related to amendment(s).
- 9.3

Have any provisions of the code of ethics been waived for any of the specified officers?

Yes [] No [X]
- 9.31

If the response to 9.3 is Yes, provide the nature of any waiver(s).

FINANCIAL

- 10.1

Does the reporting entity report any amounts due from parent, subsidiaries or affiliates on Page 2 of this statement?

Yes [] No [X]
- 10.2

If yes, indicate any amounts receivable from parent included in the Page 2 amount:

\$.0

INVESTMENT

- 11.1

Were any of the stocks, bonds, or other assets of the reporting entity loaned, placed under option agreement, or otherwise made available for use by another person? (Exclude securities under securities lending agreements.)

Yes [] No [X]
- 11.2

If yes, give full and complete information relating thereto:
12.

Amount of real estate and mortgages held in other invested assets in Schedule BA:

\$.0
13.

Amount of real estate and mortgages held in short-term investments:

\$.0
- 14.1

Does the reporting entity have any investments in parent, subsidiaries and affiliates?

Yes [] No [X]
- 14.2

If yes, please complete the following:
- | | 1 | 2 |
|---|---|--|
| | Prior Year-End Book/Adjusted Carrying Value | Current Quarter Book/Adjusted Carrying Value |
| 14.21 Bonds | \$.0 | \$.0 |
| 14.22 Preferred Stock | \$.0 | \$.0 |
| 14.23 Common Stock | \$.0 | \$.0 |
| 14.24 Short-Term Investments | \$.0 | \$.0 |
| 14.25 Mortgage Loans on Real Estate | \$.0 | \$.0 |
| 14.26 All Other | \$.0 | \$.0 |
| 14.27 Total Investment in Parent, Subsidiaries and Affiliates (Subtotal Lines 14.21 to 14.26) | \$.0 | \$.0 |
| 14.28 Total Investment in Parent included in Lines 14.21 to 14.26 above | \$.0 | \$.0 |
- 15.1

Has the reporting entity entered into any hedging transactions reported on Schedule DB?

Yes [] No [X]
- 15.2

If yes, has a comprehensive description of the hedging program been made available to the domiciliary state? If no, attach a description with this statement.

Yes [] No []

GENERAL INTERROGATORIES

16. For the reporting entity's security lending program, state the amount of the following as of the current statement date:
- 16.1 Total fair value of reinvested collateral assets reported on Schedule DL, Parts 1 and 2

\$ 0
- 16.2 Total book adjusted/carrying value of reinvested collateral assets reported on Schedule DL, Parts 1 and 2

\$ 0
- 16.3 Total payable for securities lending reported on the liability page

\$ 0

17. Excluding items in Schedule E - Part 3 - Special Deposits, real estate, mortgage loans and investments held physically in the reporting entity's offices, vaults or safety deposit boxes, were all stocks, bonds and other securities, owned throughout the current year held pursuant to a custodial agreement with a qualified bank or trust company in accordance with Section 1, III - General Examination Considerations, F. Outsourcing of Critical Functions, Custodial or Safekeeping Agreements of the NAIC Financial Condition Examiners Handbook? Yes ☒ No ☐
- 17.1 For all agreements that comply with the requirements of the NAIC Financial Condition Examiners Handbook, complete the following:

1 Name of Custodian(s)	2 Custodian Address
Northern Trust	50 S. LaSalle, Chicago, IL 606075
Bank of New York Mellon	Globally Liquidity Services, 1 Wall St, 14th Floor, New York, NY 10286

- 17.2 For all agreements that do not comply with the requirements of the NAIC Financial Condition Examiners Handbook, provide the name, location and a complete explanation:

1 Name(s)	2 Location(s)	3 Complete Explanation(s)

- 17.3 Have there been any changes, including name changes, in the custodian(s) identified in 17.1 during the current quarter? Yes ☐ No ☒
- 17.4 If yes, give full information relating thereto:

1 Old Custodian	2 New Custodian	3 Date of Change	4 Reason

- 17.5 Identify all investment advisors, brokers/dealers or individuals acting on behalf of broker/dealers that have access to the investment accounts, handle securities and have authority to make investments on behalf of the reporting entity:

1 Central Registration Depository	2 Name(s)	3 Address
107105	BlackRock Financial Management, Inc.	55 East 52nd Street, NY, NY 10055
107038	JPMorgan Investment Management Inc.	245 Park Avenue New York, NY 10167

- 18.1 Have all the filing requirements of the Purposes and Procedures Manual of the NAIC Securities Valuation Office been followed? Yes ☒ No ☐
- 18.2 If no, list exceptions:
N/A

GENERAL INTERROGATORIES

PART 2 - HEALTH

1. Operating Percentages:
- 1.1 A&H loss percent

85.8 %
- 1.2 A&H cost containment percent

2.3 %
- 1.3 A&H expense percent excluding cost containment expenses

11.9 %
- 2.1 Do you act as a custodian for health savings accounts?

Yes [] No [X]
- 2.2 If yes, please provide the amount of custodial funds held as of the reporting date

\$0
- 2.3 Do you act as an administrator for health savings accounts?

Yes [] No [X]
- 2.4 If yes, please provide the balance of the funds administered as of the reporting date

\$0

STATEMENT AS OF JUNE 30, 2014 OF THE UnitedHealthcare of Ohio, Inc.

SCHEDULE S - CEDED REINSURANCE

Showing All New Reinsurance Treaties - Current Year to Date

[illegible]

SCHEDULE T - PREMIUMS AND OTHER CONSIDERATIONS

Current Year to Date - Allocated by States and Territories

		1	Direct Business Only							
			2	3	4	5	6	7	8	9
States, etc.		Active Status	Accident and Health Premiums	Medicare Title XVIII	Medicaid Title XIX	Federal Employees Health Benefits Program Premiums	Life and Annuity Premiums & Other Considerations	Property/Casualty Premiums	Total Columns 2 Through 7	Deposit-Type Contracts
1.	Alabama	AL	N	0	0	0	0	0	0	0
2.	Alaska	AK	N	0	0	0	0	0	0	0
3.	Arizona	AZ	N	0	0	0	0	0	0	0
4.	Arkansas	AR	N	0	0	0	0	0	0	0
5.	California	CA	N	0	0	0	0	0	0	0
6.	Colorado	CO	N	0	0	0	0	0	0	0
7.	Connecticut	CT	N	0	0	0	0	0	0	0
8.	Delaware	DE	N	0	0	0	0	0	0	0
9.	District of Columbia	DC	N	0	0	0	0	0	0	0
10.	Florida	FL	N	0	0	0	0	0	0	0
11.	Georgia	GA	N	0	0	0	0	0	0	0
12.	Hawaii	HI	N	0	0	0	0	0	0	0
13.	Idaho	ID	N	0	0	0	0	0	0	0
14.	Illinois	IL	N	0	0	0	0	0	0	0
15.	Indiana	IN	N	0	0	0	0	0	0	0
16.	Iowa	IA	N	0	0	0	0	0	0	0
17.	Kansas	KS	N	0	0	0	0	0	0	0
18.	Kentucky	KY	L	6,219,943	11,952,508	0	0	0	18,172,451	0
19.	Louisiana	LA	N	0	0	0	0	0	0	0
20.	Maine	ME	N	0	0	0	0	0	0	0
21.	Maryland	MD	N	0	0	0	0	0	0	0
22.	Massachusetts	MA	N	0	0	0	0	0	0	0
23.	Michigan	MI	N	0	0	0	0	0	0	0
24.	Minnesota	MN	N	0	0	0	0	0	0	0
25.	Mississippi	MS	N	0	0	0	0	0	0	0
26.	Missouri	MO	N	0	0	0	0	0	0	0
27.	Montana	MT	N	0	0	0	0	0	0	0
28.	Nebraska	NE	N	0	0	0	0	0	0	0
29.	Nevada	NV	N	0	0	0	0	0	0	0
30.	New Hampshire	NH	N	0	0	0	0	0	0	0
31.	New Jersey	NJ	N	0	0	0	0	0	0	0
32.	New Mexico	NM	N	0	0	0	0	0	0	0
33.	New York	NY	N	0	0	0	0	0	0	0
34.	North Carolina	NC	N	0	0	0	0	0	0	0
35.	North Dakota	ND	N	0	0	0	0	0	0	0
36.	Ohio	OH	L	3,056,950	433,243,079	0	0	0	436,300,029	0
37.	Oklahoma	OK	N	0	0	0	0	0	0	0
38.	Oregon	OR	N	0	0	0	0	0	0	0
39.	Pennsylvania	PA	N	0	0	0	0	0	0	0
40.	Rhode Island	RI	N	0	0	0	0	0	0	0
41.	South Carolina	SC	N	0	0	0	0	0	0	0
42.	South Dakota	SD	N	0	0	0	0	0	0	0
43.	Tennessee	TN	N	0	0	0	0	0	0	0
44.	Texas	TX	N	0	0	0	0	0	0	0
45.	Utah	UT	N	0	0	0	0	0	0	0
46.	Vermont	VT	N	0	0	0	0	0	0	0
47.	Virginia	VA	N	0	0	0	0	0	0	0
48.	Washington	WA	N	0	0	0	0	0	0	0
49.	West Virginia	WV	N	0	0	0	0	0	0	0
50.	Wisconsin	WI	N	0	0	0	0	0	0	0
51.	Wyoming	WY	N	0	0	0	0	0	0	0
52.	American Samoa	AS	N	0	0	0	0	0	0	0
53.	Guam	GU	N	0	0	0	0	0	0	0
54.	Puerto Rico	PR	N	0	0	0	0	0	0	0
55.	U.S. Virgin Islands	VI	N	0	0	0	0	0	0	0
56.	Northern Mariana Islands	MP	N	0	0	0	0	0	0	0
57.	Canada	CAN	N	0	0	0	0	0	0	0
58.	Aggregate Other Aliens	OT	XXX	0	0	0	0	0	0	0
59.	Subtotal	XXX	9,276,893	445,195,587	0	0	0	0	454,472,480	0
60.	Reporting Entity Contributions for Employee Benefit Plans	XXX	0	0	0	0	0	0	0	0
61.	Totals (Direct Business)	(a) 2	9,276,893	445,195,587	0	0	0	0	454,472,480	0
DETAILS OF WRITE-INS										
58001.		XXX								
58002.		XXX								
58003.		XXX								
58998.	Summary of remaining write-ins for Line 58 from overflow page	XXX	0	0	0	0	0	0	0	0
58999.	Totals (Lines 58001 through 58003 plus 58998)(Line 58 above)	XXX	0	0	0	0	0	0	0	0

(L) Licensed or Chartered - Licensed Insurance Carrier or Domiciled RRG; (R) Registered - Non-domiciled RRGs; (Q) Qualified - Qualified or Accredited Reinsurer; (E) Eligible - Reporting Entities eligible or approved to write Surplus Lines in the state; (N) None of the above - Not allowed to write business in the state.
(a) Insert the number of L responses except for Canada and Other Alien.
Premiums are allocated by state based on geographic market.

SCHEDULE Y - INFORMATION CONCERNING ACTIVITIES OF INSURER MEMBERS OF A HOLDING COMPANY GROUP
PART 1 - ORGANIZATIONAL CHART

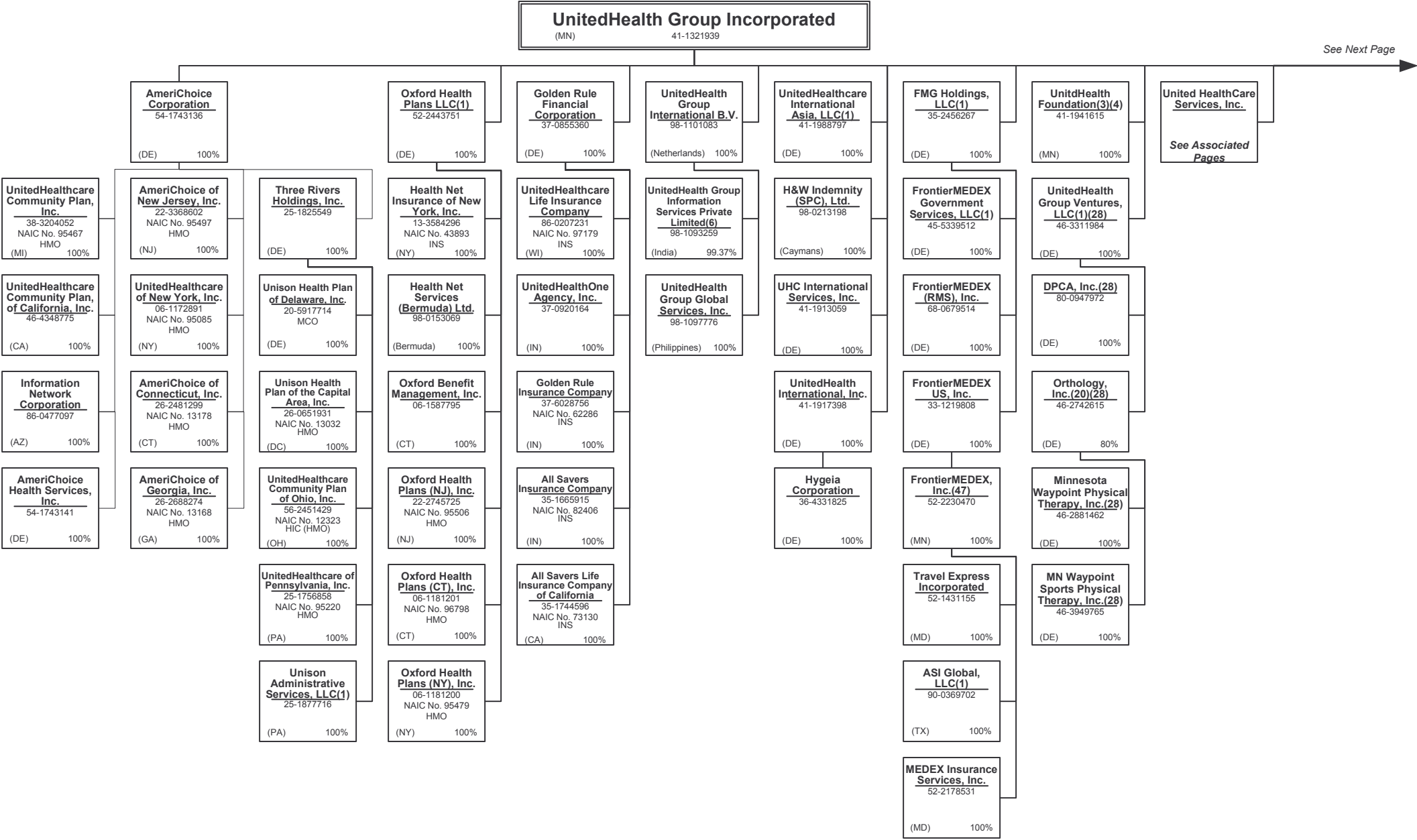

See Next Page



SCHEDULE Y - INFORMATION CONCERNING ACTIVITIES OF INSURER MEMBERS OF A HOLDING COMPANY GROUP
PART 1 - ORGANIZATIONAL CHART

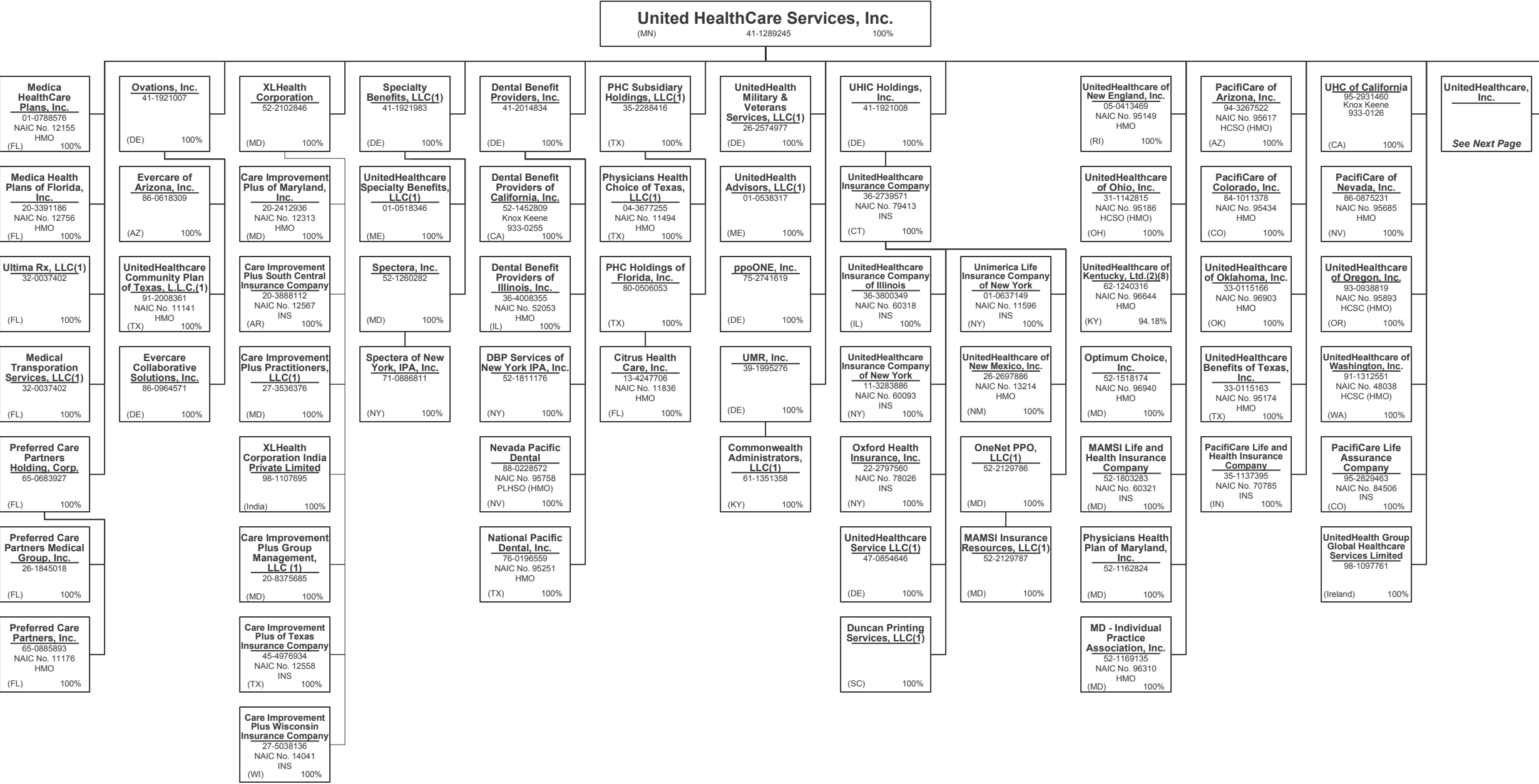

SCHEDULE Y - INFORMATION CONCERNING ACTIVITIES OF INSURER MEMBERS OF A HOLDING COMPANY GROUP
PART 1 - ORGANIZATIONAL CHART

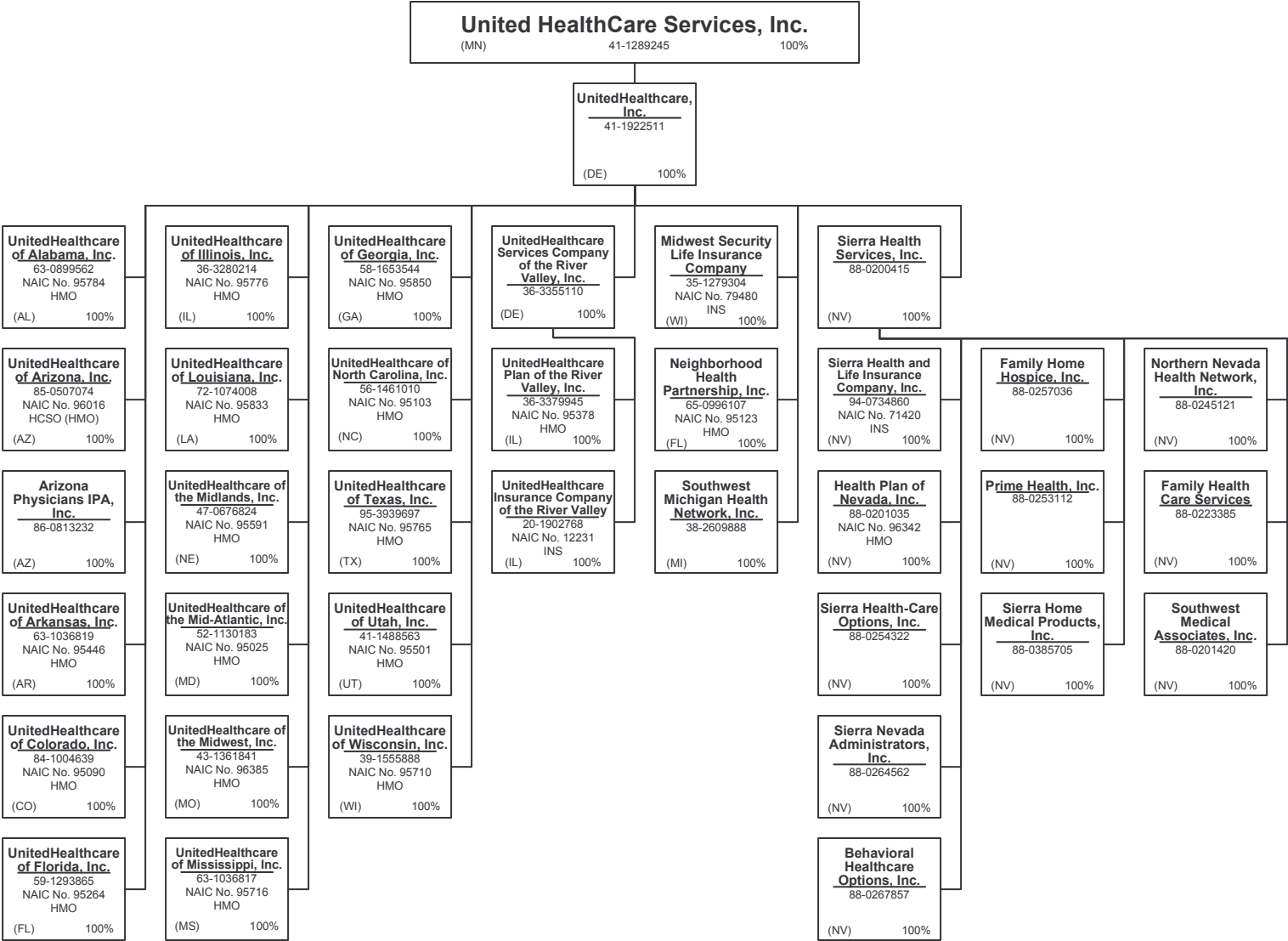

SCHEDULE Y - INFORMATION CONCERNING ACTIVITIES OF INSURER MEMBERS OF A HOLDING COMPANY GROUP
PART 1 - ORGANIZATIONAL CHART

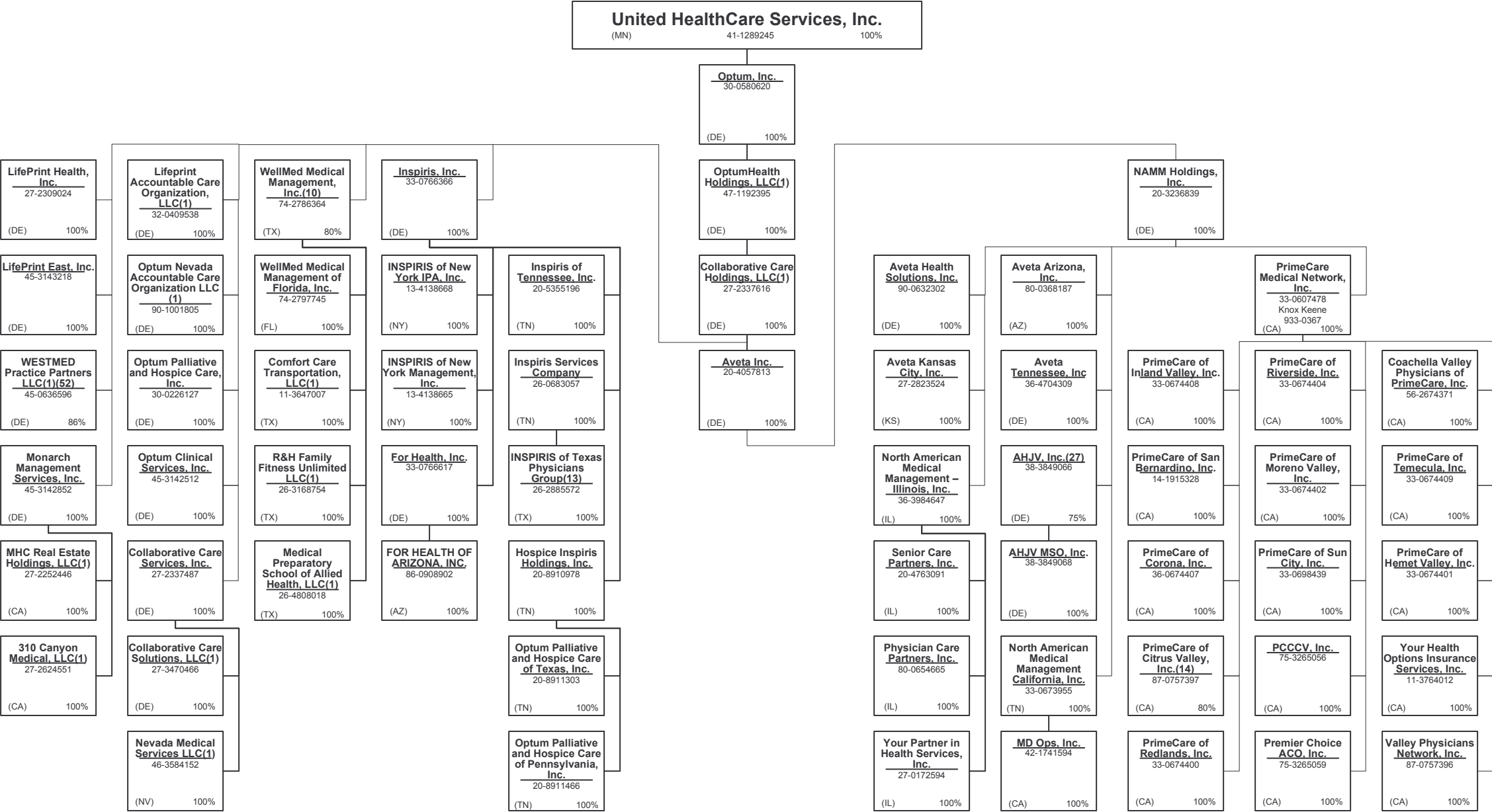

SCHEDULE Y - INFORMATION CONCERNING ACTIVITIES OF INSURER MEMBERS OF A HOLDING COMPANY GROUP
PART 1 - ORGANIZATIONAL CHART

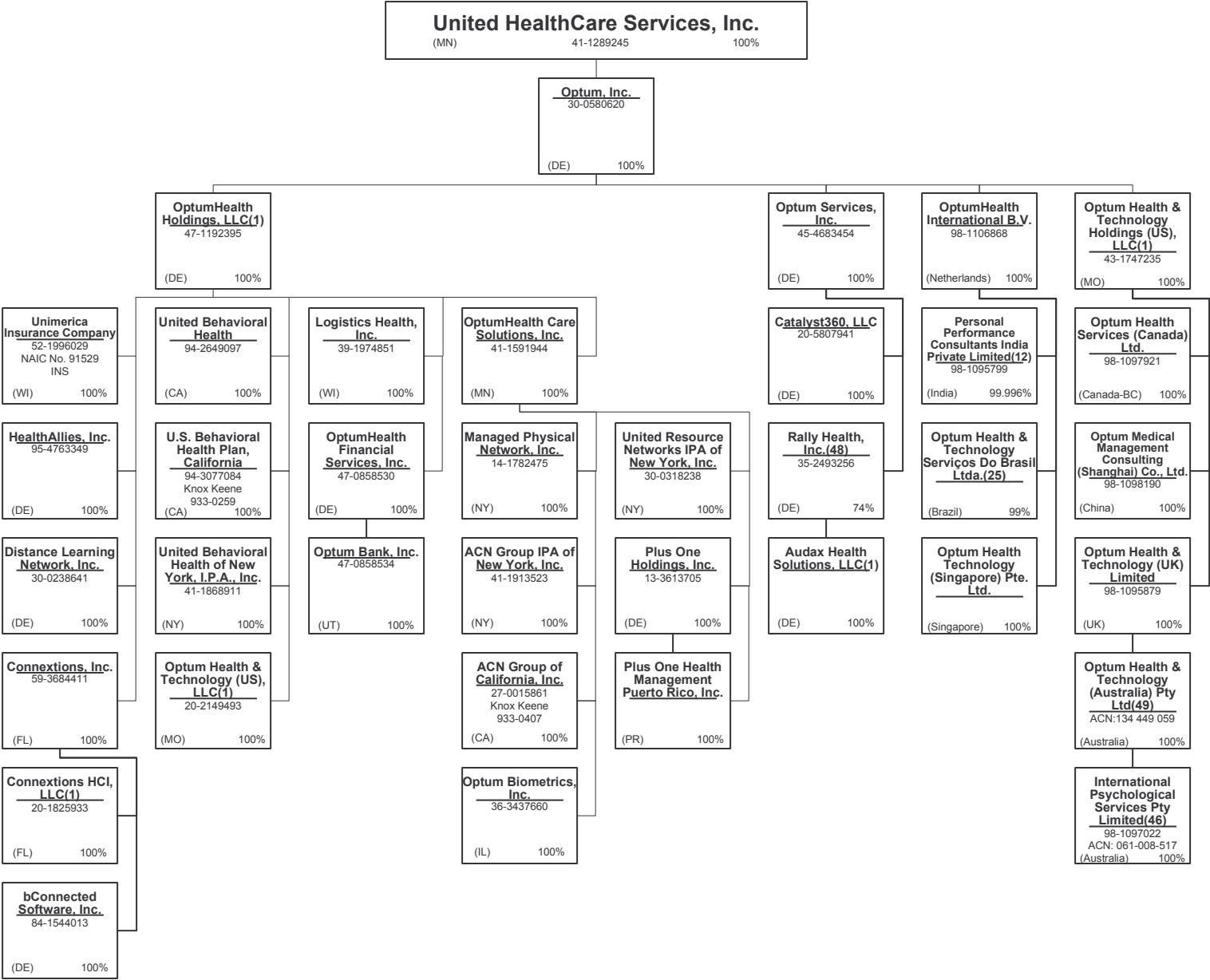

SCHEDULE Y - INFORMATION CONCERNING ACTIVITIES OF INSURER MEMBERS OF A HOLDING COMPANY GROUP
PART 1 - ORGANIZATIONAL CHART

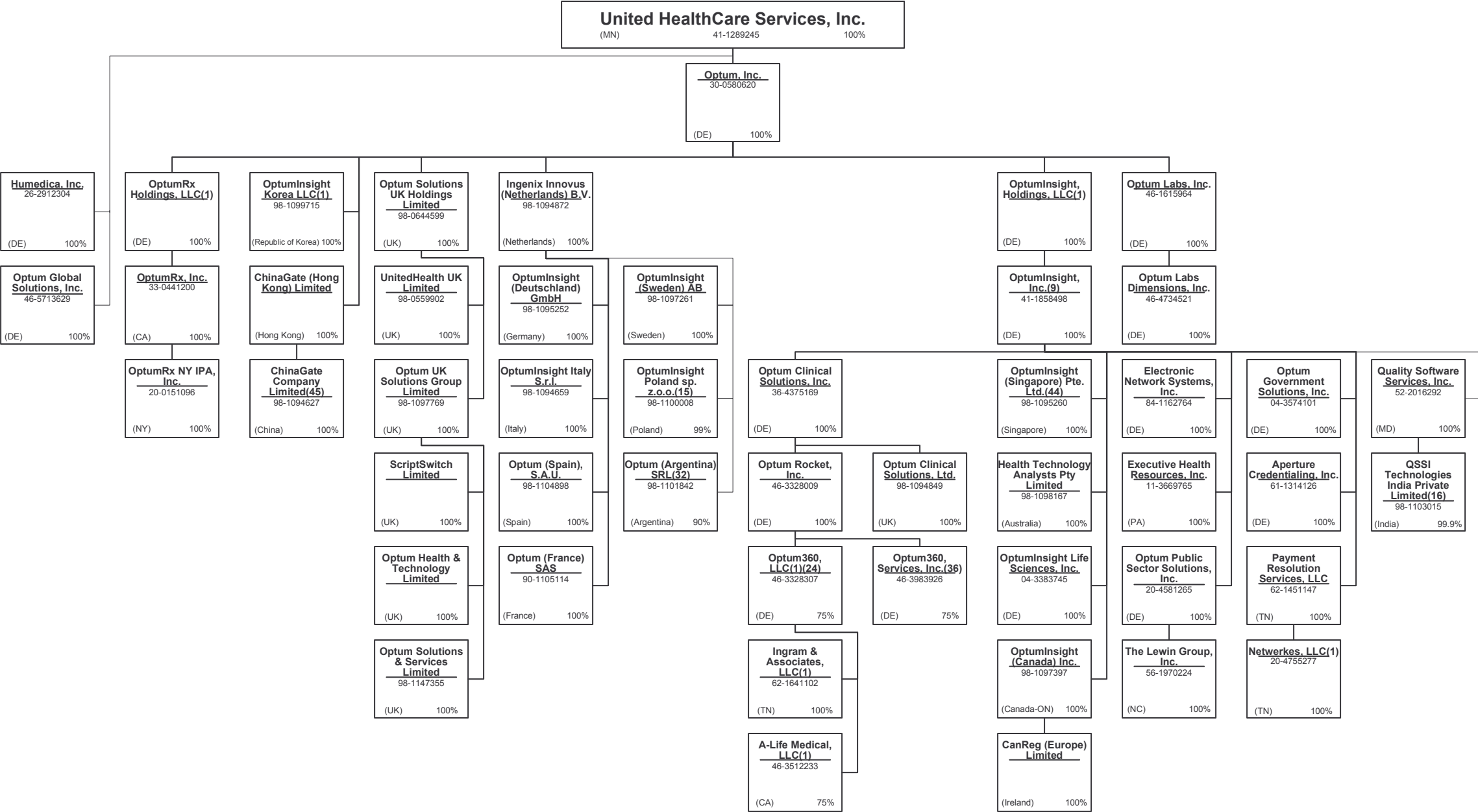

SCHEDULE Y - INFORMATION CONCERNING ACTIVITIES OF INSURER MEMBERS OF A HOLDING COMPANY GROUP

PART 1 - ORGANIZATIONAL CHART

Notes

All legal entities on the Organization Chart are Corporations unless otherwise indicated.

- (1) Entity is a Limited Liability Company
- (2) Entity is a Partnership
- (3) Entity is a Non-Profit Corporation
- (4) Control of the Foundation is based on sole membership, not the ownership of voting securities
- (5) Monarch Financial Services, LLC is 85% owned by Monarch Management Services, Inc. and 15% owned by external shareholders.
- (6) UnitedHealth Group Information Services Private Limited is 99.37% owned by UnitedHealth Group International B.V. The remaining 0.63% is owned by UnitedHealth International, Inc.
- (7) United Healthcare India Private Limited is 99.9935% owned by UnitedHealthcare International II B.V. and 0.0048% owned by UnitedHealth International, Inc.
- (8) General partnership interests are held by United HealthCare Services, Inc. (89.77%) and by UnitedHealthcare, Inc. (10.23%). United HealthCare Services, Inc. also holds 100% of the limited partnership interests. When combining general and limited partner interests, United HealthCare Services, Inc. owns 94.18% and UnitedHealthcare, Inc. owns 5.83%.
- (9) Branch office located in Abu Dhabi, UAE.
- (10) WellMed Medical Management, Inc. is 80% owned by Collaborative Care Holdings, LLC and 20% owned by WMG Healthcare Partners, L.P.
- (11) Seisa Serviços Integrados de Saúde Ltda is 99.99999% owned by Amil Assistência Médica Internacional S.A. and 0.000001% owned by Dental Center Serviços Odontológicos Ltda.
- (12) Personal Performance Consultants India Private Limited is 99.996% owned by OptumHealth International B.V. and 0.004 % owned by United Behavioral Health.
- (13) INSPIRIS of Texas Physicians Group is a Texas non-profit (taxable) whose sole member is Inspiris Services Company.
- (14) PrimeCare of Citrus Valley, Inc. is 80% owned by PrimeCare Medical Network, Inc. and 20% owned by Citrus Valley Medical Associates, Inc.
- (15) OptumInsight Poland sp. z.o.o. is 99% owned by Ingenix Innovus (Netherlands) B.V. The remaining 1% is owned by OptumInsight, Inc.
- (16) QSSI Technologies India Private Limited is 99.9% owned by Quality Software Services, Inc. and 0.1% owned by an Indian citizen.
- (17) Amico Saúde Ltda. is 99.99% owned by Amil Assistência Médica Internacional S.A. and the remaining percentage is owned by and officer of Amil.

- (18) Esho – Empresa de Serviços Hospitalares S.A is 96% owned by Amil Assistência Médica Internacional S.A.; 2.54% owned by Amico Saúde Ltda.; 0.011477% owned by Treasury Shares and 1.44% owned by external shareholders.
- (19) Etho – Empresa de Tecnologia Hospitalar Ltda. 50.01% owned by Amil Assistência Médica Internacional S.A.and 49.99% owned by an external shareholder.
- (20) Orthology, Inc. is 80% owned by UnitedHealth Group Ventures, LLC and 20% owned by external shareholders.
- (21) Excellion Serviços Biomédicos S.A.is 99.98% owned by Esho – Empresa de Serviços Hospitalares S.A and 0.02% owned by external shareholders.
- (22) Branch offices in Iraq and Uganda.
- (23) Cemed Care Empresa de Atendimento Clínico Geral Ltda. Is 97.64% owned by Amil Assistência Médica Internacional S.A., 2.36% owned by Amico Saúde Ltd. and 0.000001% owned by an officer of Amil.
- (24) Optum 360, LLC is 75% owned by Optum Rocket, Inc. and 25% owned by an external interest holder.
- (25) Optum Health & Technology Serviços Do Brasil Ltda. is 99% owned byOptumHealth International B.V. and 1 % owned by OptumInsight, Inc.
- (26) Bosque Medical Center S.A. is 71.03% owned by Amil Assistência Médica Internacional S.A.; 23.37% owned by Amico Saúde Ltd. and 5.60% owned by Esho – Empresa de Serviços Hospitalares S.A.
- (27) AHJV, Inc. is 75% owned by NAMM Holdings, Inc. and 25% owned by Humana, Inc.
- (28) Entity is majority-owned by UHG or one of its affiliates. Corporate secretarial services for this entity are the responsibility of the portfolio company.
- (29) Promarket Propaganda e Marketing Ltda.is 99.79% owned by Amil Assistência Médica Internacional S.A and 0.21% owned by Amico Saúde Ltd.
- (30) Amil Clinical Research Participações Ltda. is 99.95% owned by Amil Lifesciences Participações Ltda. and .05% owned by an officer of Amil.
- (31) Imed Star Serviços de Desempenho Organizacional Ltda.is 99.92% owned by Amil Assistência Médica Internacional S.A and 0.08% owned by Amico Saúde Ltd.
- (32) Optum Argentina is 90% owned by Ingenix Innovus (Netherlands) BV and 10% owned by Optum UK Solutions Group Limited.
- (33) Hospital Alvorada Taguatinga Ltda. Is 99.99% owned by Amil Assistência Médica Internacional S.A. and 0.000001% owned by an officer of Amil.
- (34) Amil Lifesciences Participações Ltda. Is 99.99928% owned by Amil Assistência Médica Internacional S.A and 0.00072% owned by an officer of Amil.
- (35) FrontierMedex Kenya Limited is 99.9% owned by FrontierMEDEX Limited and 0.1% owned by UnitedHealthcare International I B.V.

- (36) Optum360 Services, Inc. is 75% owned by Optum Rocket, Inc. and 25% owned by an external interest holder.
- (37) The limited partners of UnitedHealth Group International, L.P. include FMG Holdings, LLC (14.929%), Hygeia Corporation (DE) (0.203%) and UnitedHealth Group Incorporated (84.868%). UnitedHealth Group International GP is the general partner of UnitedHealth Group International, L.P.
- (38) Polar II Fundo de Investimento em Participações is a Brazilian private equity investment fund incorporated in the form of a closed-end condominium.
- (39) UnitedHealthcare International I, B.V. is 75.76% owned by UnitedHealth Group International L.P. and 24.24% owned by UnitedHealth Group International B.V.
- (40) Amil Assistência Médica Internacional S.A. is 90.23% owned by Polar II Fundo de Investimento em Participações and the remaining 9.77% is owned by the former controlling shareholders of Amil Assistência Médica Internacional S.A.
- (41) HPP A.C.E. is 70% owned by HPP - Hospitais Privados de Portugal, SGPS, S.A. The remaining 30% is owned by (1) HPP Boavista, S.A.,(2) HPP Lusiadas, S.A., (3) HPP Algarve, S.A., (4) HPP Saúde - Parcerias Cascais, S.A., and (5) HPP Viseu, S.A.; each owning 6%.
- (42) HPP Viseu, S.A. is 65% owned by HPP - Hospitais Privados de Portugal, SGPS, S.A.. The remaining 35% is jointly owned VISABEIRA Saúde - Serviços de Saúde, S.A.,VISABEIRA Participações Financeiras, SGPS, S.A., VISABEIRA Investimentos Financeiros SGPS, S.A. and Ciclorama - Estudos, Projectos e Produções, Lda.
- (43) Frontier Medex Tanzania Limited is 99% owned by FrontierMEDEX Limited. The remaining 1% is owned by an officer of FrontierMEDEX Limited.
- (44) Branch office located in Taiwan
- (45) Liaison office located in Beijing.
- (46) Branch office located in Hong Kong.
- (47) Representative office in Beijing
- (48) The remaining 26% is owned by internal and external investors.
- (49) Branch office located in Hong Kong.
- (50) Dental Center Serviços Odontológicos Ltda. is 65.278% owned by Seisa Serviços Integrados de Saúde Ltda. and 34.72% owned by Amil Assistência Médica Internacional S.A.
- (51) Hospital AMA S.A. is 45% owned by Esho Empresas de Serviços Hospitalares S.A. and 55% owned by Seisa Serviços Integrados de Saúde Ltda.
- (52) WESTMED Practice Partners LLC is 86% owned by Collaborative Care Holdings, LLC and 14% owned by external shareholders.

SCHEDULE Y
PART 1A - DETAIL OF INSURANCE HOLDING COMPANY SYSTEM

1	2	3	4	5	6	7	8	9	10	11	12	13	14	15
Group Code	Group Name	NAIC Company Code	Federal ID Number	Federal RSSD	CIK	Name of Securities Exchange if Publicly Traded (U.S. or International)	Names of Parent, Subsidiaries Or Affiliates	Domi-ciliary Location	Relation-ship to Reporting Entity	Directly Controlled by (Name of Entity/Person)	Type of Control (Ownership, Board, Management, Attorney-in-Fact, Influence, Other)	If Control is Owner-ship Provide Percen-tage	Ultimate Controlling Entity(ies)/Person(s)	*
		00000	27-2624551				310 Canyon Medical, LLC	CA	NIA	Monarch Management Services, Inc.	Ownership	100.000	UnitedHealth Group Incorporated	
		00000	41-1913523				ACN Group IPA of New York, Inc.	NY	NIA	OptumHealth Care Solutions, Inc.	Ownership	100.000	UnitedHealth Group Incorporated	
		00000	27-0015861				ACN Group of California, Inc.	CA	IA	OptumHealth Care Solutions, Inc.	Ownership	100.000	UnitedHealth Group Incorporated	
		00000	38-3849068				AHJV MSO, Inc.	DE	NIA	AHJV, Inc.	Ownership	100.000	UnitedHealth Group Incorporated	
		00000	38-3849066				AHJV, Inc.	CA	NIA	NAMM Holdings, Inc.	Ownership	75.000	UnitedHealth Group Incorporated	2
		00000	46-3512233				A-Life Medical, LLC	CA	NIA	Optum360, LLC	Ownership	100.000	UnitedHealth Group Incorporated	
0707	UnitedHealth Group Incorporated	82406	35-1665915				All Savers Insurance Company	IN	IA	Golden Rule Financial Corporation	Ownership	100.000	UnitedHealth Group Incorporated	
							All Savers Life Insurance Company of California	CA	IA	Golden Rule Financial Corporation	Ownership	100.000	UnitedHealth Group Incorporated	
0707	UnitedHealth Group Incorporated	73130	35-1744596				AmeriChoice Corporation	DE	NIA	UnitedHealth Group Incorporated	Ownership	100.000	UnitedHealth Group Incorporated	
		00000	54-1743136				AmeriChoice Health Services, Inc.	DE	NIA	AmeriChoice Corporation	Ownership	100.000	UnitedHealth Group Incorporated	
0707	UnitedHealth Group Incorporated	13178	26-2481299				AmeriChoice of Connecticut, Inc.	CT	IA	AmeriChoice Corporation	Ownership	100.000	UnitedHealth Group Incorporated	
0707	UnitedHealth Group Incorporated	13168	26-2688274				AmeriChoice of Georgia, Inc.	GA	IA	AmeriChoice Corporation	Ownership	100.000	UnitedHealth Group Incorporated	
0707	UnitedHealth Group Incorporated	95497	22-3368602				AmeriChoice of New Jersey, Inc.	NJ	IA	AmeriChoice Corporation	Ownership	100.000	UnitedHealth Group Incorporated	
		00000	98-1108620				Amico Saúde Ltda.	BRA	NIA	Polar II Fundo de Investimento em Participações	Ownership	99.998	UnitedHealth Group Incorporated	3
		00000					Amil Assistência Médica Internacional S.A.	BRA	NIA	Polar II Fundo de Investimento em Participações	Ownership	90.230	UnitedHealth Group Incorporated	4
		00000	98-1109085				Amil Clinical Research Participações Ltda.	BRA	NIA		Ownership	99.950	UnitedHealth Group Incorporated	3
		00000	98-1138212				AMIL International S.á.r.l.	LUX	NIA	S.A.	Ownership	100.000	UnitedHealth Group Incorporated	
		00000	98-1110579				Amil Lifesciences Participações Ltda.	BRA	NIA	Amil Assistência Médica Internacional S.A.	Ownership	99.999	UnitedHealth Group Incorporated	3
		00000	61-1314126				Aperture Credentialing, Inc.	DE	NIA	OptumInsight, Inc.	Ownership	100.000	UnitedHealth Group Incorporated	
		00000	86-0813232				Arizona Physicians IPA, Inc.	AZ	IA	UnitedHealthcare, Inc.	Ownership	100.000	UnitedHealth Group Incorporated	
		00000	90-0369702				ASI Global, LLC	TX	NIA	FrontierMEDEX, Inc.	Ownership	100.000	UnitedHealth Group Incorporated	
		00000					Audax Health Solutions, LLC	DE	NIA	Rally Health, Inc.	Ownership	100.000	UnitedHealth Group Incorporated	
		00000	80-0368187				Aveta Arizona, Inc.	AZ	NIA	NAMM Holdings, Inc.	Ownership	100.000	UnitedHealth Group Incorporated	
		00000	90-0632302				Aveta Health Solutions Inc.	DE	NIA	NAMM Holdings, Inc.	Ownership	100.000	UnitedHealth Group Incorporated	
		00000	20-4057813				Aveta Inc.	DE	NIA	Collaborative Care Holdings, LLC	Ownership	100.000	UnitedHealth Group Incorporated	
		00000	27-2823524				Aveta Kansas City, Inc.	KS	NIA	NAMM Holdings, Inc.	Ownership	100.000	UnitedHealth Group Incorporated	
		00000	36-4704309				Aveta Tennessee, Inc	DE	NIA	NAMM Holdings, Inc.	Ownership	100.000	UnitedHealth Group Incorporated	
		00000	84-1544013				bConnected Software, Inc.	DE	NIA	Connexions, Inc.	Ownership	100.000	UnitedHealth Group Incorporated	
		00000	88-0267857				Behavioral Healthcare Options, Inc.	NV	NIA	Sierra Health Services, Inc.	Ownership	100.000	UnitedHealth Group Incorporated	
		00000	98-1112673				Bosque Medical Center S.A.	BRA	NIA	S.A.	Ownership	71.030	UnitedHealth Group Incorporated	
		00000	98-1112673				Bosque Medical Center S.A.	BRA	NIA	Amico Saúde Ltda.	Ownership	23.370	UnitedHealth Group Incorporated	
		00000	98-1112673				Bosque Medical Center S.A.	BRA	NIA	Esho – Empresa de Serviços Hospitalares S.A.	Ownership	5.600	UnitedHealth Group Incorporated	
		00000					CanReg (Europe) Limited	JRL	NIA	OptumInsight (Canada) Inc.	Ownership	100.000	UnitedHealth Group Incorporated	
		00000	20-8375685				Care Improvement Plus Group Management, LLC	MD	NIA	XLHealth Corporation	Ownership	100.000	UnitedHealth Group Incorporated	
0707	UnitedHealth Group Incorporated	12313	20-2412936				Care Improvement Plus of Maryland, Inc.	MD	IA	XLHealth Corporation	Ownership	100.000	UnitedHealth Group Incorporated	
		00000	45-4976934				Care Improvement Plus of Texas Insurance Company	TX	IA	XLHealth Corporation	Ownership	100.000	UnitedHealth Group Incorporated	
0707	UnitedHealth Group Incorporated	12558	27-3536376				Care Improvement Plus Practitioners, LLC	MD	NIA	XLHealth Corporation	Ownership	100.000	UnitedHealth Group Incorporated	
		00000					Care Improvement Plus South Central Insurance Company	AR	IA	XLHealth Corporation	Ownership	100.000	UnitedHealth Group Incorporated	
0707	UnitedHealth Group Incorporated	12567	20-3888112				Care Improvement Plus Wisconsin Insurance Company	WI	IA	XLHealth Corporation	Ownership	100.000	UnitedHealth Group Incorporated	
0707	UnitedHealth Group Incorporated	14041	27-5038136								Ownership	100.000	UnitedHealth Group Incorporated	

SCHEDULE Y
PART 1A - DETAIL OF INSURANCE HOLDING COMPANY SYSTEM

1	2	3	4	5	6	7	8	9	10	11	12	13	14	15
Group Code	Group Name	NAIC Company Code	Federal ID Number	Federal RSSD	CIK	Name of Securities Exchange if Publicly Traded (U.S. or International)	Names of Parent, Subsidiaries Or Affiliates	Domi-ciliary Location	Relation-ship to Reporting Entity	Directly Controlled by (Name of Entity/Person)	Type of Control (Ownership, Board, Management, Attorney-in-Fact, Influence, Other)	If Control is Owner-ship Provide Percen-tage	Ultimate Controlling Entity(ies)/Person(s)	*
.0707	UnitedHealth Group Incorporated	.00000	20-5807941				Catalyst360, LLC	.DE	.NIA	Optum Services, Inc.	Ownership.....	100.000	UnitedHealth Group Incorporated	
		.00000	98-1111491				Cemed Care Empresa de Atendimento Clínico Geral Ltda.	.BRA	.NIA	Amil Assistência Médica Internacional S.A.	Ownership.....	97.640	UnitedHealth Group Incorporated	3
		.00000					ChinaGate (Hong Kong) Limited	.HKG	.NIA	Optum, Inc.	Ownership.....	100.000	UnitedHealth Group Incorporated	
		.00000	98-1094627				ChinaGate Company Limited	.CHN	.NIA	ChinaGate (Hong Kong) Limited	Ownership.....	100.000	UnitedHealth Group Incorporated	
		.11836	13-4247706				Citrus Health Care, Inc.	.FL	.IA	PHC Holdings of Florida, Inc.	Ownership.....	100.000	UnitedHealth Group Incorporated	
							Coachella Valley Physicians of PrimeCare, Inc.	.CA	.NIA	PrimeCare Medical Network, Inc.	Ownership.....	100.000	UnitedHealth Group Incorporated	
		.00000	56-2674371				Collaborative Care Holdings, LLC	.DE	.NIA	OptumHealth Holdings, LLC	Ownership.....	100.000	UnitedHealth Group Incorporated	
		.00000	27-2337616				Collaborative Care Services, Inc.	.DE	.NIA	Collaborative Care Holdings, LLC	Ownership.....	100.000	UnitedHealth Group Incorporated	
		.00000	27-2337487				Collaborative Care Solutions, LLC	.DE	.NIA	Collaborative Care Services, Inc.	Ownership.....	100.000	UnitedHealth Group Incorporated	
		.00000	27-3470466				Comfort Care Transportation, LLC	.TX	.NIA	WellMed Medical Management, Inc.	Ownership.....	100.000	UnitedHealth Group Incorporated	
		.00000	11-3647007				Commonwealth Administrators, LLC	.KY	.NIA	UMR, Inc.	Ownership.....	100.000	UnitedHealth Group Incorporated	
		.00000	61-1351358				Connexions HCl, LLC	.FL	.NIA	Connexions, Inc.	Ownership.....	100.000	UnitedHealth Group Incorporated	
		.00000	20-1825933				Connexions, Inc.	.FL	.NIA	OptumHealth Holdings, LLC	Ownership.....	100.000	UnitedHealth Group Incorporated	
		.00000	59-3684411				DBP Services of New York IPA, Inc.	.NY	.NIA	Dental Benefit Providers, Inc.	Ownership.....	100.000	UnitedHealth Group Incorporated	
		.00000	52-1811176				Dental Benefit Providers of California, Inc.	.CA	.IA	Dental Benefit Providers, Inc.	Ownership.....	100.000	UnitedHealth Group Incorporated	
.0707	UnitedHealth Group Incorporated	.00000	52-1452809				Dental Benefit Providers of Illinois, Inc.	.IL	.IA	Dental Benefit Providers, Inc.	Ownership.....	100.000	UnitedHealth Group Incorporated	
		.52053	36-4008355				Dental Benefit Providers, Inc.	.DE	.NIA	United HealthCare Services, Inc.	Ownership.....	100.000	UnitedHealth Group Incorporated	
		.00000	41-2014834				Dental Center Serviços Odontológicos Ltda.	.BRA	.NIA	Seisa Serviços Integrados de Saúde Ltda.	Ownership.....	65.278	UnitedHealth Group Incorporated	2
		.00000					Distance Learning Network, Inc.	.DE	.NIA	OptumHealth Holdings, LLC	Ownership.....	100.000	UnitedHealth Group Incorporated	
		.00000	30-0238641				DPCA, Inc.	.DE	.NIA	UnitedHealth Group Ventures, LLC	Ownership.....	100.000	UnitedHealth Group Incorporated	
		.00000	80-0947972				Duncan Printing Services, LLC	.SC	.NIA	UnitedHealthcare Insurance Company	Ownership.....	100.000	UnitedHealth Group Incorporated	
		.00000	84-1162764				Electronic Network Systems, Inc.	.DE	.NIA	OptumInsight, Inc.	Ownership.....	100.000	UnitedHealth Group Incorporated	
		.00000	98-1103713				ELG FZE	.ARE	.NIA	FrontierMEDEX Limited	Ownership.....	100.000	UnitedHealth Group Incorporated	
		.00000	98-1111172				Esho – Empresa de Serviços Hospitalares S.A.	.BRA	.NIA	Amil Assistência Médica Internacional S.A.	Ownership.....	96.000	UnitedHealth Group Incorporated	5
		.00000	98-1111172				Esho – Empresa de Serviços Hospitalares S.A.	.BRA	.NIA	Amico Saúde Ltda.	Ownership.....	2.540	UnitedHealth Group Incorporated	5
		.00000					Etho – Empresa de Tecnologia Hospitalar Ltda.	.BRA	.NIA	Amil Assistência Médica Internacional S.A.	Ownership.....	50.010	UnitedHealth Group Incorporated	5
		.00000	86-0964571				Evercare Collaborative Solutions, Inc.	.DE	.NIA	Ovations, Inc.	Ownership.....	100.000	UnitedHealth Group Incorporated	
		.00000	86-0618309				Evercare of Arizona, Inc.	.AZ	.IA	Ovations, Inc.	Ownership.....	100.000	UnitedHealth Group Incorporated	
		.00000	98-1111239				Excellion Serviços Biomédicos S.A.	.BRA	.NIA	Esho – Empresa de Serviços Hospitalares S.A.	Ownership.....	99.980	UnitedHealth Group Incorporated	6
		.00000	11-3669765				Executive Health Resources, Inc.	.PA	.NIA	OptumInsight, Inc.	Ownership.....	100.000	UnitedHealth Group Incorporated	
		.00000					Exploration for Mine Clearance LLC	.JRO	.NIA	FrontierMEDEX Limited	Ownership.....	100.000	UnitedHealth Group Incorporated	
		.00000	98-1113428				Exploration Logistics B.C. Ltd.	.CAN	.NIA	FrontierMEDEX Canada Limited	Ownership.....	100.000	UnitedHealth Group Incorporated	
							Exploration Logistics Group for Medical Services PLC LTD	.JRO	.NIA	FrontierMEDEX Limited	Ownership.....	100.000	UnitedHealth Group Incorporated	
		.00000	98-1101521				Family Health Care Services	.NV	.NIA	Sierra Health Services, Inc.	Ownership.....	100.000	UnitedHealth Group Incorporated	
		.00000	88-0223385				Family Home Hospice, Inc.	.NV	.NIA	Sierra Health Services, Inc.	Ownership.....	100.000	UnitedHealth Group Incorporated	
		.00000	88-0257036				FMG Holdings, LLC	.DE	.NIA	UnitedHealth Group Incorporated	Ownership.....	100.000	UnitedHealth Group Incorporated	
		.00000	35-2456267				FOR HEALTH OF ARIZONA, INC.	.AZ	.NIA	For Health, Inc.	Ownership.....	100.000	UnitedHealth Group Incorporated	
		.00000	86-0908902				For Health, Inc.	.DE	.NIA	Inspiris, Inc.	Ownership.....	100.000	UnitedHealth Group Incorporated	
		.00000	33-0766617				Frontier Medex Tanzania Limited	.TZA	.NIA	FrontierMEDEX Limited	Ownership.....	99.000	UnitedHealth Group Incorporated	3
		.00000	68-0679514				FrontierMEDEX (RMS), Inc.	.DE	.NIA	FMG Holdings, LLC	Ownership.....	100.000	UnitedHealth Group Incorporated	
		.00000	98-1103497				FrontierMEDEX Canada Holdings Ltd.	.CAN	.NIA	UnitedHealthcare International I B.V.	Ownership.....	100.000	UnitedHealth Group Incorporated	

SCHEDULE Y
PART 1A - DETAIL OF INSURANCE HOLDING COMPANY SYSTEM

1	2	3	4	5	6	7	8	9	10	11	12	13	14	15
Group Code	Group Name	NAIC Company Code	Federal ID Number	Federal RSSD	CIK	Name of Securities Exchange if Publicly Traded (U.S. or International)	Names of Parent, Subsidiaries Or Affiliates	Domi-ciliary Location	Relation-ship to Reporting Entity	Directly Controlled by (Name of Entity/Person)	Type of Control (Ownership, Board, Management, Attorney-in-Fact, Influence, Other)	If Control is Owner-ship Provide Percen-tage	Ultimate Controlling Entity(ies)/Person(s)	*
		.00000	98-1104429				FrontierMEDEX Canada Limited	.CAN	.NIA	FrontierMEDEX Canada Holdings Ltd.	Ownership	100.000	UnitedHealth Group Incorporated	
		.00000	45-5339512				FrontierMEDEX Government Services, LLC	.DE	.NIA	FMG Holdings, LLC	Ownership	100.000	UnitedHealth Group Incorporated	
		.00000	98-1147103				FrontierMedex Kenya Limited	.KEN	.NIA	FrontierMEDEX Limited	Ownership	99.900	UnitedHealth Group Incorporated	
		.00000	98-1147103				FrontierMedex Kenya Limited	.KEN	.NIA	UnitedHealthcare International I B.V.	Ownership	0.100	UnitedHealth Group Incorporated	
		.00000					FrontierMEDEX Limited	.GBR	.NIA	UnitedHealthcare International I B.V.	Ownership	100.000	UnitedHealth Group Incorporated	
		.00000	33-1219808				FrontierMEDEX US, Inc.	.DE	.NIA	FMG Holdings, LLC	Ownership	100.000	UnitedHealth Group Incorporated	
		.00000	52-2230470				FrontierMEDEX, Inc.	.MN	.NIA	FrontierMEDEX US, Inc.	Ownership	100.000	UnitedHealth Group Incorporated	
		.00000	37-0855360				Golden Rule Financial Corporation	.DE	.NIA	UnitedHealth Group Incorporated	Ownership	100.000	UnitedHealth Group Incorporated	
.0707	UnitedHealth Group Incorporated	.62286	37-6028756	3057283			Golden Rule Insurance Company	.IN	.IA	Golden Rule Financial Corporation	Ownership	100.000	UnitedHealth Group Incorporated	
		.00000	98-0213198				H&W Indemnity (SPC), Ltd.	.CYM	.NIA	UnitedHealth Group Incorporated	Ownership	100.000	UnitedHealth Group Incorporated	
.0707	UnitedHealth Group Incorporated	.43893	13-3584296				Health Net Insurance of New York, Inc.	.NY	.IA	Oxford Health Plans LLC	Ownership	100.000	UnitedHealth Group Incorporated	
		.00000	98-0153069				Health Net Services (Bermuda) Ltd.	.BMU	.NIA	Oxford Health Plans LLC	Ownership	100.000	UnitedHealth Group Incorporated	
.0707	UnitedHealth Group Incorporated	.96342	88-0201035				Health Plan of Nevada, Inc.	.NV	.IA	Sierra Health Services, Inc.	Ownership	100.000	UnitedHealth Group Incorporated	
		.00000	98-1098167				Health Technology Analysts Pty Limited	.AUS	.NIA	OptumInsight, Inc.	Ownership	100.000	UnitedHealth Group Incorporated	
		.00000	95-4763349				HealthAllies, Inc.	.DE	.NIA	OptumHealth Holdings, LLC	Ownership	100.000	UnitedHealth Group Incorporated	
		.00000	20-8910978				Hospice Inspiris Holdings, Inc.	.TN	.NIA	Inspiris, Inc.	Ownership	100.000	UnitedHealth Group Incorporated	
		.00000	98-1111920				Hospital Alvorada de Taguatinga Ltda.	.BRA	.NIA	Amil Assistência Médica Internacional S.A.	Ownership	99.990	UnitedHealth Group Incorporated	3
		.00000					Hospital AMA S.A.	.BRA	.NIA	Seisa Serviços Integrados de Saúde Ltda.	Ownership	55.000	UnitedHealth Group Incorporated	
		.00000					Hospital AMA S.A.	.BRA	.NIA	Esho – Empresa de Serviços Hospitalares S.A.	Ownership	45.000	UnitedHealth Group Incorporated	
		.00000					Hospital Carlos Chagas S.A.	.BRA	.NIA	Esho – Empresa de Serviços Hospitalares S.A.	Ownership	100.000	UnitedHealth Group Incorporated	
		.00000	98-1138570				HPP – Hospitais Privados de Portugal, SGPS, S.A.	.PRT	.NIA	Amil International S.á.r.l.	Ownership	100.000	UnitedHealth Group Incorporated	
		.00000	98-1139095				HPP A.C.E.	.PRT	.NIA	HPP – Hospitais Privados de Portugal, SGPS, S.A.	Ownership	70.000	UnitedHealth Group Incorporated	
		.00000	98-1139095				HPP A.C.E.	.PRT	.NIA	HPP Lusiadas, S.A.	Ownership	6.000	UnitedHealth Group Incorporated	
		.00000	98-1139095				HPP A.C.E.	.PRT	.NIA	HPP Viseu, S.A.	Ownership	6.000	UnitedHealth Group Incorporated	
		.00000	98-1139095				HPP A.C.E.	.PRT	.NIA	HPP Boavista, S.A.	Ownership	6.000	UnitedHealth Group Incorporated	
		.00000	98-1139095				HPP A.C.E.	.PRT	.NIA	HPP Saúde – Parcerias Cascais, S.A.	Ownership	6.000	UnitedHealth Group Incorporated	
		.00000	98-1139095				HPP A.C.E.	.PRT	.NIA	HPP Algarve, S.A.	Ownership	6.000	UnitedHealth Group Incorporated	
		.00000	98-1138873				HPP Algarve, S.A.	.PRT	.NIA	HPP – Hospitais Privados de Portugal, SGPS, S.A.	Ownership	100.000	UnitedHealth Group Incorporated	
		.00000	98-1138203				HPP Boavista, S.A.	.PRT	.NIA	HPP – Hospitais Privados de Portugal, SGPS, S.A.	Ownership	100.000	UnitedHealth Group Incorporated	
		.00000	98-1139089				HPP Lusiadas, S.A.	.PRT	.NIA	HPP – Hospitais Privados de Portugal, SGPS, S.A.	Ownership	100.000	UnitedHealth Group Incorporated	
		.00000	98-1137620				HPP Saúde – Parcerias Cascais, S.A.	.PRT	.NIA	HPP – Hospitais Privados de Portugal, SGPS, S.A.	Ownership	100.000	UnitedHealth Group Incorporated	
		.00000	98-1139169				HPP Viseu, S.A.	.PRT	.NIA	HPP – Hospitais Privados de Portugal, SGPS, S.A.	Ownership	65.000	UnitedHealth Group Incorporated	2
		.00000	26-2912304				Humedica, Inc.	.DE	.NIA	United HealthCare Services, Inc.	Ownership	100.000	UnitedHealth Group Incorporated	
		.00000	36-4331825				Hygeia Corporation	.DE	.NIA	UnitedHealth International, Inc.	Ownership	100.000	UnitedHealth Group Incorporated	
		.00000	98-1099968				Hygeia Corporation (Ontario)	.CAN	.NIA	UnitedHealth Group International L.P.	Ownership	100.000	UnitedHealth Group Incorporated	
		.00000					Imed Star – Serviços de Desempenho Organizacional Ltda.	.BRA	.NIA	Amil Assistência Médica Internacional S.A.	Ownership	99.920	UnitedHealth Group Incorporated	
		.00000					Imed Star – Serviços de Desempenho Organizacional Ltda.	.BRA	.NIA	Amico Saúde Ltda.	Ownership	0.080	UnitedHealth Group Incorporated	
		.00000	86-0477097				Information Network Corporation	.AZ	.NIA	AmeriChoice Corporation	Ownership	100.000	UnitedHealth Group Incorporated	

SCHEDULE Y
PART 1A - DETAIL OF INSURANCE HOLDING COMPANY SYSTEM

1	2	3	4	5	6	7	8	9	10	11	12	13	14	15
Group Code	Group Name	NAIC Company Code	Federal ID Number	Federal RSSD	CIK	Name of Securities Exchange if Publicly Traded (U.S. or International)	Names of Parent, Subsidiaries Or Affiliates	Domiciliary Location	Relationship to Reporting Entity	Directly Controlled by (Name of Entity/Person)	Type of Control (Ownership, Board, Management, Attorney-in-Fact, Influence, Other)	If Control is Ownership Provide Percentage	Ultimate Controlling Entity(ies)/Person(s)	*
		00000	98-1094872				Ingenix Innovus (Netherlands) B.V.	NLD	NIA	Optum, Inc.	Ownership	100.000	UnitedHealth Group Incorporated	
		00000	62-1641102				Ingram & Associates, LLC	TN	NIA	Optum360, LLC	Ownership	100.000	UnitedHealth Group Incorporated	
		00000	13-4138668				INSPIRIS of New York IPA, Inc.	NY	NIA	Inspiris, Inc.	Ownership	100.000	UnitedHealth Group Incorporated	
		00000	13-4138665				INSPIRIS of New York Management, Inc.	NY	NIA	Inspiris, Inc.	Ownership	100.000	UnitedHealth Group Incorporated	
		00000	20-5355196				Inspiris of Tennessee, Inc.	TN	NIA	Inspiris, Inc.	Ownership	100.000	UnitedHealth Group Incorporated	
		00000	26-2885572				INSPIRIS of Texas Physician Group	TX	NIA	Inspiris Services Company	Ownership	100.000	UnitedHealth Group Incorporated	
		00000	26-0683057				Inspiris Services Company	TN	NIA	Inspiris, Inc.	Ownership	100.000	UnitedHealth Group Incorporated	
		00000	33-0766366				Inspiris, Inc.	DE	NIA	Collaborative Care Holdings, LLC	Ownership	100.000	UnitedHealth Group Incorporated	
		00000	98-1097022				International Psychological Services Pty Limited	AUS	NIA	Optum Health & Technology (Australia) Pty Ltd	Ownership	100.000	UnitedHealth Group Incorporated	
		00000					ISO Hospital Dia S.A.	BRA	NIA	Perdicaris Participações Ltda.	Ownership	100.000	UnitedHealth Group Incorporated	
		00000	32-0409538				Lifeprint Accountable Care Organization, LLC	DE	NIA	Collaborative Care Holdings, LLC	Ownership	100.000	UnitedHealth Group Incorporated	
		00000	45-3143218				Lifeprint East, Inc.	DE	NIA	Collaborative Care Holdings, LLC	Ownership	100.000	UnitedHealth Group Incorporated	
		00000	27-2309024				LifePrint Health, Inc.	DE	NIA	Collaborative Care Holdings, LLC	Ownership	100.000	UnitedHealth Group Incorporated	
		00000	39-1974851				Logistics Health, Inc.	WI	NIA	OptumHealth Holdings, LLC	Ownership	100.000	UnitedHealth Group Incorporated	
		00000	52-2129787				MAMSI Insurance Resources, LLC	MD	NIA	OneNet PPO, LLC	Ownership	100.000	UnitedHealth Group Incorporated	
0707	UnitedHealth Group Incorporated	60321	52-1803283				MAMSI Life and Health Insurance Company	MD	IA	United HealthCare Services, Inc.	Ownership	100.000	UnitedHealth Group Incorporated	
		00000	14-1782475				Managed Physical Network, Inc.	NY	NIA	OptumHealth Care Solutions, Inc.	Ownership	100.000	UnitedHealth Group Incorporated	
		00000	42-1741594				MD Ops, Inc.	CA	NIA	North American Medical Management California, Inc.	Ownership	100.000	UnitedHealth Group Incorporated	
0707	UnitedHealth Group Incorporated	96310	52-1169135				MD-Individual Practice Association, Inc.	MD	IA	United HealthCare Services, Inc.	Ownership	100.000	UnitedHealth Group Incorporated	
		00000	52-2178531				MEDEX Insurance Services, Inc.	MD	NIA	FrontierMEDEX, Inc.	Ownership	100.000	UnitedHealth Group Incorporated	
0707	UnitedHealth Group Incorporated	12756	20-3391186				Medica Health Plans of Florida, Inc.	FL	IA	United HealthCare Services, Inc.	Ownership	100.000	UnitedHealth Group Incorporated	
0707	UnitedHealth Group Incorporated	12155	01-0788576				Medica HealthCare Plans, Inc.	FL	IA	United HealthCare Services, Inc.	Ownership	100.000	UnitedHealth Group Incorporated	
		00000	26-4808018				Medical Preparatory School of Allied Health, LLC	TX	NIA	WellMed Medical Management, Inc.	Ownership	100.000	UnitedHealth Group Incorporated	
		00000	32-0037402				Medical Transportation Services, LLC	FL	NIA	United HealthCare Services, Inc.	Ownership	100.000	UnitedHealth Group Incorporated	
		00000	27-2252446				MHC Real Estate Holdings, LLC	CA	NIA	Monarch Management Services, Inc.	Ownership	100.000	UnitedHealth Group Incorporated	
0707	UnitedHealth Group Incorporated	79480	35-1279304				Midwest Security Life Insurance Company	WI	IA	UnitedHealthcare, Inc.	Ownership	100.000	UnitedHealth Group Incorporated	
		00000	46-2881462				Minnesota Waypoint Physical Therapy, Inc.	DE	NIA	Orthology, Inc.	Ownership	100.000	UnitedHealth Group Incorporated	
		00000	46-3949765				MN Waypoint Sports Physical Therapy, Inc.	DE	NIA	Orthology, Inc.	Ownership	100.000	UnitedHealth Group Incorporated	
		00000	27-1799346				Monarch Financial Services, LLC	CA	NIA	Monarch Management Services, Inc.	Ownership	100.000	UnitedHealth Group Incorporated	
		00000	45-3142852				Monarch Management Services, Inc.	DE	NIA	Collaborative Care Holdings, LLC	Ownership	100.000	UnitedHealth Group Incorporated	
		00000	20-3236839				NAMM Holdings, Inc.	DE	NIA	Aveta Inc.	Ownership	100.000	UnitedHealth Group Incorporated	
0707	UnitedHealth Group Incorporated	95251	76-0196559				National Pacific Dental, Inc.	TX	IA	Dental Benefit Providers, Inc.	Ownership	100.000	UnitedHealth Group Incorporated	
0707	UnitedHealth Group Incorporated	95123	65-0996107				Neighborhood Health Partnership, Inc.	FL	IA	UnitedHealthcare, Inc.	Ownership	100.000	UnitedHealth Group Incorporated	
		00000	20-4755277				Netwerkes, LLC	TN	NIA	Payment Resolution Services, LLC	Ownership	100.000	UnitedHealth Group Incorporated	
		00000	46-3584152				Nevada Medical Services LLC	NV	NIA	Collaborative Care Services, Inc.	Ownership	100.000	UnitedHealth Group Incorporated	
0707	UnitedHealth Group Incorporated	95758	88-0228572				Nevada Pacific Dental	NV	IA	Dental Benefit Providers, Inc.	Ownership	100.000	UnitedHealth Group Incorporated	
		00000	36-3984647				North American Medical Management - Illinois, Inc.	IL	NIA	NAMM Holdings, Inc.	Ownership	100.000	UnitedHealth Group Incorporated	
		00000	33-0673955				North American Medical Management California, Inc.	TN	NIA	NAMM Holdings, Inc.	Ownership	100.000	UnitedHealth Group Incorporated	
		00000	88-0245121				Northern Nevada Health Network, Inc.	NV	NIA	Sierra Health Services, Inc.	Ownership	100.000	UnitedHealth Group Incorporated	
		00000	52-2129786				OneNet PPO, LLC	MD	NIA	UnitedHealthcare Insurance Company	Ownership	100.000	UnitedHealth Group Incorporated	
0707	UnitedHealth Group Incorporated	96940	52-1518174				Optimum Choice, Inc.	MD	IA	United HealthCare Services, Inc.	Ownership	100.000	UnitedHealth Group Incorporated	
		00000	98-1101842				Optum (Argentina) SRL	ARG	NIA	Ingenix Innovus (Netherlands) B.V.	Ownership	90.000	UnitedHealth Group Incorporated	
		00000	98-1101842				Optum (Argentina) SRL	ARG	NIA	Optum UK Solutions Group Limited	Ownership	10.000	UnitedHealth Group Incorporated	
		00000	90-1105114				Optum (France) SAS	FRA	NIA	Ingenix Innovus (Netherlands) B.V.	Ownership	100.000	UnitedHealth Group Incorporated	
		00000	98-1104898				Optum (Spain), S.A.U.	ESP	NIA	Ingenix Innovus (Netherlands) B.V.	Ownership	100.000	UnitedHealth Group Incorporated	

SCHEDULE Y
PART 1A - DETAIL OF INSURANCE HOLDING COMPANY SYSTEM

1	2	3	4	5	6	7	8	9	10	11	12	13	14	15
Group Code	Group Name	NAIC Company Code	Federal ID Number	Federal RSSD	CIK	Name of Securities Exchange if Publicly Traded (U.S. or International)	Names of Parent, Subsidiaries Or Affiliates	Domi-ciliary Location	Relation-ship to Reporting Entity	Directly Controlled by (Name of Entity/Person)	Type of Control (Ownership, Board, Management, Attorney-in-Fact, Influence, Other)	If Control is Owner-ship Provide Per-centage	Ultimate Controlling Entity(ies)/Person(s)	*
		.00000	47-0858534	3202702			Optum Bank, Inc.	.UT	.NIA	OptumHealth Financial Services, Inc.	Ownership	100.000	UnitedHealth Group Incorporated	
		.00000	36-3437660				Optum Biometrics, Inc.	.IL	.NIA	OptumHealth Care Solutions, Inc.	Ownership	100.000	UnitedHealth Group Incorporated	
		.00000	45-3142512				Optum Clinical Services, Inc.	.DE	.NIA	Collaborative Care Holdings, LLC	Ownership	100.000	UnitedHealth Group Incorporated	
		.00000	36-4375169	3886791			Optum Clinical Solutions, Inc.	.DE	.NIA	OptumInsight, Inc.	Ownership	100.000	UnitedHealth Group Incorporated	
		.00000	98-1094849				Optum Clinical Solutions, Ltd.	.GBR	.NIA	Optum Clinical Solutions, Inc.	Ownership	100.000	UnitedHealth Group Incorporated	
		.00000	46-5713629				Optum Global Solutions, Inc.	.DE	.NIA	United HealthCare Services, Inc.	Ownership	100.000	UnitedHealth Group Incorporated	
		.00000	04-3574101				Optum Government Solutions, Inc.	.DE	.NIA	OptumInsight, Inc.	Ownership	100.000	UnitedHealth Group Incorporated	
		.00000					Optum Health & Technology (Australia) Pty Ltd	.AUS	.NIA	Optum Health & Technology (UK) Limited	Ownership	100.000	UnitedHealth Group Incorporated	
		.00000					Optum Health & Technology (Singapore) Pte. Ltd.	.SGP	.NIA	OptumHealth International B.V.	Ownership	100.000	UnitedHealth Group Incorporated	
		.00000	98-1095879				Optum Health & Technology (UK) Limited	.GBR	.NIA	Optum Health & Technology Holdings (US), LLC	Ownership	100.000	UnitedHealth Group Incorporated	
		.00000	20-2149493				Optum Health & Technology (US), LLC	.MO	.NIA	United Behavioral Health	Ownership	100.000	UnitedHealth Group Incorporated	
		.00000	43-1747235				Optum Health & Technology Holdings (US), LLC	.MO	.NIA	Optum, Inc.	Ownership	100.000	UnitedHealth Group Incorporated	
		.00000					Optum Health & Technology Limited	.GBR	.NIA	Optum UK Solutions Group Limited	Ownership	100.000	UnitedHealth Group Incorporated	
		.00000					Optum Health & Technology Serviços Do Brasil Ltda.	.BRA	.NIA	OptumHealth International B.V.	Ownership	99.000	UnitedHealth Group Incorporated	
		.00000					Optum Health & Technology Serviços Do Brasil Ltda.	.BRA	.NIA	OptumInsight, Inc.	Ownership	1.000	UnitedHealth Group Incorporated	
		.00000	98-1097921				Optum Health Services (Canada) Ltd.	.CAN	.NIA	Optum Health & Technology Holdings (US), LLC	Ownership	100.000	UnitedHealth Group Incorporated	
		.00000	46-4734521				Optum Labs Dimensions, Inc.	.DE	.NIA	Optum Labs, Inc.	Ownership	100.000	UnitedHealth Group Incorporated	
		.00000	46-1615964				Optum Labs, Inc.	.DE	.NIA	Optum, Inc.	Ownership	100.000	UnitedHealth Group Incorporated	
		.00000	90-1001805				Optum Nevada Accountable Care Organization LLC	.DE	.NIA	Collaborative Care Holdings, LLC	Ownership	100.000	UnitedHealth Group Incorporated	
		.00000	20-8911466				Optum Palliative and Hospice Care of Pennsylvania, Inc.	.TN	.NIA	Hospice Inspiris Holdings, Inc.	Ownership	100.000	UnitedHealth Group Incorporated	
		.00000	20-8911303				Optum Palliative and Hospice Care of Texas, Inc.	.TN	.NIA	Hospice Inspiris Holdings, Inc.	Ownership	100.000	UnitedHealth Group Incorporated	
		.00000	30-0226127				Optum Palliative and Hospice Care, Inc.	.DE	.NIA	Collaborative Care Holdings, LLC	Ownership	100.000	UnitedHealth Group Incorporated	
		.00000	20-4581265				Optum Public Sector Solutions, Inc.	.DE	.NIA	OptumInsight, Inc.	Ownership	100.000	UnitedHealth Group Incorporated	
		.00000	46-3328009				Optum Rocket, Inc.	.DE	.NIA	Optum Clinical Solutions, Inc.	Ownership	100.000	UnitedHealth Group Incorporated	
		.00000	45-4683454				Optum Services, Inc.	.DE	.NIA	Optum, Inc.	Ownership	100.000	UnitedHealth Group Incorporated	
		.00000	98-1147355				Optum Solutions & Services Limited	.GBR	.NIA	Optum UK Solutions Group Limited	Ownership	100.000	UnitedHealth Group Incorporated	
		.00000	98-0644599				Optum Solutions UK Holdings Limited	.GBR	.NIA	Optum, Inc.	Ownership	100.000	UnitedHealth Group Incorporated	
		.00000	98-1097769				Optum UK Solutions Group Limited	.GBR	.NIA	Optum Solutions UK Holdings Limited	Ownership	100.000	UnitedHealth Group Incorporated	
		.00000	30-0580620	3119994			Optum, Inc.	.DE	.NIA	United HealthCare Services, Inc.	Ownership	100.000	UnitedHealth Group Incorporated	
		.00000	46-3983926				Optum360 Services, Inc.	.DE	.NIA	Optum Rocket, Inc.	Ownership	75.000	UnitedHealth Group Incorporated	6
		.00000	46-3328307				Optum360, LLC	.DE	.NIA	Optum Rocket, Inc.	Ownership	75.000	UnitedHealth Group Incorporated	6
		.00000	41-1591944				OptumHealth Care Solutions, Inc.	.MN	.NIA	OptumHealth Holdings, LLC	Ownership	100.000	UnitedHealth Group Incorporated	
		.00000	47-0858530				OptumHealth Financial Services, Inc.	.DE	.NIA	OptumHealth Holdings, LLC	Ownership	100.000	UnitedHealth Group Incorporated	
		.00000	47-1192395				OptumHealth Holdings, LLC	.DE	.NIA	Optum, Inc.	Ownership	100.000	UnitedHealth Group Incorporated	
		.00000	98-1106868				OptumHealth International B.V.	.NLD	.NIA	Optum, Inc.	Ownership	100.000	UnitedHealth Group Incorporated	
		.00000	98-1097397				OptumInsight (Canada) Inc.	.CAN	.NIA	OptumInsight, Inc.	Ownership	100.000	UnitedHealth Group Incorporated	
		.00000	98-1095252				OptumInsight (Deutschland) GmbH	.DEU	.NIA	Ingenix Innovus (Netherlands) B.V.	Ownership	100.000	UnitedHealth Group Incorporated	
		.00000	98-1095260				OptumInsight (Singapore) Pte. Ltd.	.SGP	.NIA	OptumInsight, Inc.	Ownership	100.000	UnitedHealth Group Incorporated	
		.00000	98-1097261				OptumInsight (Sweden) AB	.SWE	.NIA	Ingenix Innovus (Netherlands) B.V.	Ownership	100.000	UnitedHealth Group Incorporated	
		.00000					OptumInsight Holdings, LLC	.DE	.NIA	Optum, Inc.	Ownership	100.000	UnitedHealth Group Incorporated	
		.00000	98-1094659				OptumInsight Italy S.r.l.	.ITA	.NIA	Ingenix Innovus (Netherlands) B.V.	Ownership	100.000	UnitedHealth Group Incorporated	

SCHEDULE Y
PART 1A - DETAIL OF INSURANCE HOLDING COMPANY SYSTEM

1	2	3	4	5	6	7	8	9	10	11	12	13	14	15
Group Code	Group Name	NAIC Company Code	Federal ID Number	Federal RSSD	CIK	Name of Securities Exchange if Publicly Traded (U.S. or International)	Names of Parent, Subsidiaries Or Affiliates	Domiciliary Location	Relationship to Reporting Entity	Directly Controlled by (Name of Entity/Person)	Type of Control (Ownership, Board, Management, Attorney-in-Fact, Influence, Other)	If Control is Ownership Provide Percentage	Ultimate Controlling Entity(ies)/Person(s)	*
		00000	98-1099715				OptumInsight Korea LLC	KOR	NIA	Optum, Inc.	Ownership	100.000	UnitedHealth Group Incorporated	
		00000	04-3383745				OptumInsight Life Sciences, Inc.	DE	NIA	OptumInsight, Inc.	Ownership	100.000	UnitedHealth Group Incorporated	
		00000	98-1100008				OptumInsight Poland sp. z o.o.	POL	NIA	Ingenix Innovus (Netherlands) B.V.	Ownership	99.000	UnitedHealth Group Incorporated	
		00000	98-1100008				OptumInsight Poland sp. z o.o.	POL	NIA	OptumInsight, Inc.	Ownership	1.000	UnitedHealth Group Incorporated	
		00000	41-1858498				OptumInsight, Inc.	DE	NIA	OptumInsight Holdings, LLC	Ownership	100.000	UnitedHealth Group Incorporated	
		00000					OptumRx Holdings, LLC	DE	NIA	Optum, Inc.	Ownership	100.000	UnitedHealth Group Incorporated	
		00000	20-0151096				OptumRx NY IPA, Inc.	NY	NIA	OptumRx, Inc.	Ownership	100.000	UnitedHealth Group Incorporated	
		00000	33-0441200				OptumRx, Inc.	CA	NIA	OptumRx Holdings, LLC	Ownership	100.000	UnitedHealth Group Incorporated	
		00000	41-1921007				Ovations, Inc.	DE	NIA	United HealthCare Services, Inc.	Ownership	100.000	UnitedHealth Group Incorporated	
		00000	06-1587795				Oxford Benefit Management, Inc.	CT	NIA	Oxford Health Plans LLC	Ownership	100.000	UnitedHealth Group Incorporated	
0707	UnitedHealth Group Incorporated	78026	22-2797560				Oxford Health Insurance, Inc.	NY	IA	UnitedHealthcare Insurance Company	Ownership	100.000	UnitedHealth Group Incorporated	
0707	UnitedHealth Group Incorporated	96798	06-1181201				Oxford Health Plans (CT), Inc.	CT	IA	Oxford Health Plans LLC	Ownership	100.000	UnitedHealth Group Incorporated	
0707	UnitedHealth Group Incorporated	95506	22-2745725				Oxford Health Plans (NJ), Inc.	NJ	IA	Oxford Health Plans LLC	Ownership	100.000	UnitedHealth Group Incorporated	
0707	UnitedHealth Group Incorporated	95479	06-1181200				Oxford Health Plans (NY), Inc.	NY	IA	Oxford Health Plans LLC	Ownership	100.000	UnitedHealth Group Incorporated	
		00000	52-2443751				Oxford Health Plans LLC	DE	NIA	UnitedHealth Group Incorporated	Ownership	100.000	UnitedHealth Group Incorporated	
0707	UnitedHealth Group Incorporated	70785	35-1137395				PacifiCare Life and Health Insurance Company	IN	IA	United HealthCare Services, Inc.	Ownership	100.000	UnitedHealth Group Incorporated	
0707	UnitedHealth Group Incorporated	84506	95-2829463				PacifiCare Life Assurance Company	CO	IA	United HealthCare Services, Inc.	Ownership	100.000	UnitedHealth Group Incorporated	
0707	UnitedHealth Group Incorporated	95617	94-3267522				PacifiCare of Arizona, Inc.	AZ	IA	United HealthCare Services, Inc.	Ownership	100.000	UnitedHealth Group Incorporated	
0707	UnitedHealth Group Incorporated	95434	84-1011378				PacifiCare of Colorado, Inc.	CO	IA	United HealthCare Services, Inc.	Ownership	100.000	UnitedHealth Group Incorporated	
0707	UnitedHealth Group Incorporated	95685	86-0875231				PacifiCare of Nevada, Inc.	NV	IA	United HealthCare Services, Inc.	Ownership	100.000	UnitedHealth Group Incorporated	
		00000	62-1451147				Payment Resolution Services, LLC	TN	NIA	OptumInsight, Inc.	Ownership	100.000	UnitedHealth Group Incorporated	
		00000	75-3265056				PCCCV, Inc.	CA	NIA	PrimeCare Medical Network, Inc.	Ownership	100.000	UnitedHealth Group Incorporated	
		00000					Perdicaris Participações Ltda.	BRA	NIA	Esho – Empresa de Serviços Hospitalares S.A.	Ownership	100.000	UnitedHealth Group Incorporated	
		00000	98-1095799				Personal Performance Consultants India Private Limited	JND	NIA	OptumHealth International B.V.	Ownership	99.996	UnitedHealth Group Incorporated	1
		00000	98-1095799				Personal Performance Consultants India Private Limited	JND	NIA	United Behavioral Health	Ownership	0.004	UnitedHealth Group Incorporated	1
		00000	80-0506053				PHC Holdings of Florida, Inc.	TX	NIA	PHC Subsidiary Holdings, LLC	Ownership	100.000	UnitedHealth Group Incorporated	
		00000	35-2288416				PHC Subsidiary Holdings, LLC	TX	NIA	United HealthCare Services, Inc.	Ownership	100.000	UnitedHealth Group Incorporated	
0707	UnitedHealth Group Incorporated	00000	80-0654665				Physician Care Partners, Inc.	IL	NIA	North American Medical Management – Illinois, Inc.	Ownership	100.000	UnitedHealth Group Incorporated	
		11494	04-3677255				Physicians Health Choice of Texas, LLC	TX	IA	PHC Subsidiary Holdings, LLC	Ownership	100.000	UnitedHealth Group Incorporated	
		00000	52-1162824				Physicians Health Plan of Maryland, Inc.	MD	NIA	United HealthCare Services, Inc.	Ownership	100.000	UnitedHealth Group Incorporated	
		00000					Plus One Health Management Puerto Rico, Inc.	PR	NIA	Plus One Holdings, Inc.	Ownership	100.000	UnitedHealth Group Incorporated	
		00000	13-3613705				Plus One Holdings, Inc.	DE	NIA	OptumHealth Care Solutions, Inc.	Ownership	100.000	UnitedHealth Group Incorporated	
		00000	98-1083164				Polar II Fundo de Investimento em Participações	BRA	NIA	UnitedHealthcare International IV S.á.r.l.	Ownership	100.000	UnitedHealth Group Incorporated	
		00000	98-1098190				Positive People Company	CHN	NIA	Optum Health & Technology Holdings (US), LLC	Ownership	100.000	UnitedHealth Group Incorporated	
		00000	75-2741619				ppoONE, Inc.	DE	NIA	United HealthCare Services, Inc.	Ownership	100.000	UnitedHealth Group Incorporated	
		00000	65-0683927				Preferred Care Partners Holding, Corp.	FL	NIA	United HealthCare Services, Inc.	Ownership	100.000	UnitedHealth Group Incorporated	
		00000	26-1845018				Preferred Care Partners Medical Group, Inc.	FL	NIA	Preferred Care Partners Holding, Corp.	Ownership	100.000	UnitedHealth Group Incorporated	
		00000	26-1845018				Preferred Care Partners Medical Group, Inc.	FL	NIA	Preferred Care Partners Holding, Corp.	Ownership	100.000	UnitedHealth Group Incorporated	
0707	UnitedHealth Group Incorporated	11176	65-0885893				Preferred Care Partners, Inc.	FL	IA	Preferred Care Partners Holding, Corp.	Ownership	100.000	UnitedHealth Group Incorporated	
		00000	75-3265059				Premier Choice ACO, Inc.	CA	NIA	PrimeCare Medical Network, Inc.	Ownership	100.000	UnitedHealth Group Incorporated	
		00000	88-0253112				Prime Health, Inc.	NV	NIA	Sierra Health Services, Inc.	Ownership	100.000	UnitedHealth Group Incorporated	

SCHEDULE Y
PART 1A - DETAIL OF INSURANCE HOLDING COMPANY SYSTEM

1	2	3	4	5	6	7	8	9	10	11	12	13	14	15
Group Code	Group Name	NAIC Company Code	Federal ID Number	Federal RSSD	CIK	Name of Securities Exchange if Publicly Traded (U.S. or International)	Names of Parent, Subsidiaries Or Affiliates	Domiciliary Location	Relationship to Reporting Entity	Directly Controlled by (Name of Entity/Person)	Type of Control (Ownership, Board, Management, Attorney-in-Fact, Influence, Other)	If Control is Ownership Provide Percentage	Ultimate Controlling Entity(ies)/Person(s)	*
		.00000	33-0607478				PrimeCare Medical Network, Inc.CA..	..IA..	NAAM Holdings, Inc.	Ownership.....	100.000	UnitedHealth Group Incorporated	
		.00000	87-0757397				PrimeCare of Citrus Valley, Inc.CA..	..NIA..	PrimeCare Medical Network, Inc.	Ownership.....	80.000	UnitedHealth Group Incorporated	2
		.00000	33-0674407				PrimeCare of Corona, Inc.CA..	..NIA..	PrimeCare Medical Network, Inc.	Ownership.....	100.000	UnitedHealth Group Incorporated	
		.00000	33-0674401				PrimeCare of Hemet Valley, Inc.CA..	..NIA..	PrimeCare Medical Network, Inc.	Ownership.....	100.000	UnitedHealth Group Incorporated	
		.00000	33-0674408				PrimeCare of Inland Valley, Inc.CA..	..NIA..	PrimeCare Medical Network, Inc.	Ownership.....	100.000	UnitedHealth Group Incorporated	
		.00000	33-0674402				PrimeCare of Moreno Valley, Inc.CA..	..NIA..	PrimeCare Medical Network, Inc.	Ownership.....	100.000	UnitedHealth Group Incorporated	
		.00000	33-0674400				PrimeCare of Redlands, Inc.CA..	..NIA..	PrimeCare Medical Network, Inc.	Ownership.....	100.000	UnitedHealth Group Incorporated	
		.00000	33-0674404				PrimeCare of Riverside, Inc.CA..	..NIA..	PrimeCare Medical Network, Inc.	Ownership.....	100.000	UnitedHealth Group Incorporated	
		.00000	14-1915328				PrimeCare of San Bernardino, Inc.CA..	..NIA..	PrimeCare Medical Network, Inc.	Ownership.....	100.000	UnitedHealth Group Incorporated	
		.00000	33-0698439				PrimeCare of Sun City, Inc.CA..	..NIA..	PrimeCare Medical Network, Inc.	Ownership.....	100.000	UnitedHealth Group Incorporated	
		.00000	33-0674409				PrimeCare of Temecula, Inc.CA..	..NIA..	PrimeCare Medical Network, Inc.	Ownership.....	100.000	UnitedHealth Group Incorporated	
		.00000	98-1112304				Promarket Propaganda e Marketing Ltda.BRA..	..NIA..	S.A. Amil Assistência Médica Internacional	Ownership.....	99.790	UnitedHealth Group Incorporated	
		.00000	98-1112304				Promarket Propaganda e Marketing Ltda.BRA..	..NIA..	Amico Saúde Ltda.	Ownership.....	0.210	UnitedHealth Group Incorporated	
		.00000	98-1103015				QSSI Technologies India Private Limited	..IND..	..NIA..	Quality Software Services, Inc.	Ownership.....	99.900	UnitedHealth Group Incorporated	6
		.00000	52-2016292				Quality Software Services, Inc.MD..	..NIA..	OptumInsight, Inc.	Ownership.....	100.000	UnitedHealth Group Incorporated	
		.00000	26-3168754				R&H Family Fitness Unlimited LLC	..TX..	..NIA..	WellMed Medical Management, Inc.	Ownership.....	100.000	UnitedHealth Group Incorporated	
		.00000	35-2493256				Rally Health, Inc.DE..	..NIA..	Optum Services, Inc.	Ownership.....	74.000	UnitedHealth Group Incorporated	6
		.00000					ScriptSwitch Limited	..GBR..	..NIA..	Optum UK Solutions Group Limited	Ownership.....	100.000	UnitedHealth Group Incorporated	
		.00000					Seisa Serviços Integrados de Saúde Ltda.BRA..	..NIA..	Amil Assistência Médica Internacional S.A.	Ownership.....	99.990	UnitedHealth Group Incorporated	
		.00000					Seisa Serviços Integrados de Saúde Ltda.BRA..	..NIA..	Dental Center Serviços Odontológicos Ltda.	Ownership.....	0.010	UnitedHealth Group Incorporated	
		.00000	20-4763091				Senior Care Partners, Inc.IL..	..NIA..	North American Medical Management – Illinois, Inc.	Ownership.....	100.000	UnitedHealth Group Incorporated	
...0707	UnitedHealth Group Incorporated71420	94-0734860				Sierra Health and Life Insurance Company, Inc.NV..	..IA..	Sierra Health Services, Inc.	Ownership.....	100.000	UnitedHealth Group Incorporated	
		.00000	88-0200415				Sierra Health Services, Inc.NV..	..NIA..	UnitedHealthcare, Inc.	Ownership.....	100.000	UnitedHealth Group Incorporated	
		.00000	88-0254322				Sierra Health-Care Options, Inc.NV..	..NIA..	Sierra Health Services, Inc.	Ownership.....	100.000	UnitedHealth Group Incorporated	
		.00000	88-0385705				Sierra Home Medical Products, Inc.NV..	..NIA..	Sierra Health Services, Inc.	Ownership.....	100.000	UnitedHealth Group Incorporated	
		.00000	88-0264562				Sierra Nevada Administrators, Inc.NV..	..NIA..	Sierra Health Services, Inc.	Ownership.....	100.000	UnitedHealth Group Incorporated	
		.00000	88-0201420				Southwest Medical Associates, Inc.NV..	..NIA..	Sierra Health Services, Inc.	Ownership.....	100.000	UnitedHealth Group Incorporated	
		.00000	38-2609888				Southwest Michigan Health Network Inc.MI..	..NIA..	UnitedHealthcare, Inc.	Ownership.....	100.000	UnitedHealth Group Incorporated	
		.00000	41-1921983				Specialty Benefits, LLC	..DE..	..NIA..	United HealthCare Services, Inc.	Ownership.....	100.000	UnitedHealth Group Incorporated	
		.00000	71-0886811				Spectera of New York, IPA, Inc.NY..	..NIA..	Spectera, Inc.	Ownership.....	100.000	UnitedHealth Group Incorporated	
		.00000	52-1260282				Spectera, Inc.MD..	..NIA..	Specialty Benefits, LLC	Ownership.....	100.000	UnitedHealth Group Incorporated	
		.00000	56-1970224				The Levin Group, Inc.NC..	..NIA..	Optum Public Sector Solutions, Inc.	Ownership.....	100.000	UnitedHealth Group Incorporated	
		.00000	25-1825549				Three Rivers Holdings, Inc.DE..	..NIA..	AmeriChoice Corporation	Ownership.....	100.000	UnitedHealth Group Incorporated	
		.00000	52-1431155				Travel Express Incorporated	..MD..	..NIA..	FrontierMEDEX, Inc.	Ownership.....	100.000	UnitedHealth Group Incorporated	
		.00000	94-3077084				U.S. Behavioral Health Plan, California	..CA..	..IA..	United Behavioral Health	Ownership.....	100.000	UnitedHealth Group Incorporated	
		.00000	41-1913059				UHC International Services, Inc.DE..	..NIA..	UnitedHealth Group Incorporated	Ownership.....	100.000	UnitedHealth Group Incorporated	
		.00000	95-2931460				UHC of California	..CA..	..IA..	United HealthCare Services, Inc.	Ownership.....	100.000	UnitedHealth Group Incorporated	
		.00000					UHG Brasil Participações S.A.BRA..	..NIA..	Polar II Fundo de Investimento em Participações	Ownership.....	100.000	UnitedHealth Group Incorporated	
		.00000	41-1921008				UHC Holdings, Inc.DE..	..NIA..	United HealthCare Services, Inc.	Ownership.....	100.000	UnitedHealth Group Incorporated	
		.00000	14-1892398				Ultima Rx, LLC	..FL..	..NIA..	United HealthCare Services, Inc.	Ownership.....	100.000	UnitedHealth Group Incorporated	
		.00000	39-1995276				UMR, Inc.DE..	..NIA..	United HealthCare Services, Inc.	Ownership.....	100.000	UnitedHealth Group Incorporated	
...0707	UnitedHealth Group Incorporated91529	52-1996029				Unimerica Insurance Company	..WI..	..IA..	OptumHealth Holdings, LLC	Ownership.....	100.000	UnitedHealth Group Incorporated	
							Unimerica Life Insurance Company of New York	..NY..	..IA..	UnitedHealthcare Insurance Company	Ownership.....	100.000	UnitedHealth Group Incorporated	
...0707	UnitedHealth Group Incorporated11596	01-0637149				Unison Administrative Services, LLC	..PA..	..NIA..	Three Rivers Holdings, Inc.	Ownership.....	100.000	UnitedHealth Group Incorporated	
		.00000	25-1877716											

SCHEDULE Y
PART 1A - DETAIL OF INSURANCE HOLDING COMPANY SYSTEM

1	2	3	4	5	6	7	8	9	10	11	12	13	14	15
Group Code	Group Name	NAIC Company Code	Federal ID Number	Federal RSSD	CIK	Name of Securities Exchange if Publicly Traded (U.S. or International)	Names of Parent, Subsidiaries Or Affiliates	Domi-ciliary Location	Relation-ship to Reporting Entity	Directly Controlled by (Name of Entity/Person)	Type of Control (Ownership, Board, Management, Attorney-in-Fact, Influence, Other)	If Control is Owner-ship Provide Perce-n-tage	Ultimate Controlling Entity(ies)/Person(s)	*
		00000	20-5917714				Unison Health Plan of Delaware, Inc.DE	..IA	Three Rivers Holdings, Inc.	Ownership.....	100.000	UnitedHealth Group Incorporated	
0707	UnitedHealth Group Incorporated	13032	26-0651931				Unison Health Plan of the Capital Area, Inc.DC	..IA	Three Rivers Holdings, Inc.	Ownership.....	100.000	UnitedHealth Group Incorporated	
		00000	94-2649097				United Behavioral Health	..CA	..NIA	OptumHealth Holdings, LLC	Ownership.....	100.000	UnitedHealth Group Incorporated	
		00000	41-1868911				United Behavioral Health of New York, I.P.A., Inc.NY	..NIA	United Behavioral Health	Ownership.....	100.000	UnitedHealth Group Incorporated	
		00000	41-1941615				United Health Foundation	..MN	..NIA	UnitedHealth Group Incorporated	Ownership.....	100.000	UnitedHealth Group Incorporated	
		00000	41-1289245	3410132			United HealthCare Services, Inc.MN	..UDP	UnitedHealth Group Incorporated	Ownership.....	100.000	UnitedHealth Group Incorporated	
		00000	30-0318238				United Resource Networks IPA of New York, Inc.NY	..NIA	OptumHealth Care Solutions, Inc.	Ownership.....	100.000	UnitedHealth Group Incorporated	
		00000	01-0538317				UnitedHealth Advisors, LLC	..ME	..NIA	United HealthCare Services, Inc.	Ownership.....	100.000	UnitedHealth Group Incorporated	
		00000	98-1097761				UnitedHealth Group Global Healthcare Services Limited	..JRL	..NIA	United HealthCare Services, Inc.	Ownership.....	100.000	UnitedHealth Group Incorporated	
		00000	98-1097776				UnitedHealth Group Global Services, Inc.PHL	..NIA	UnitedHealth Group International B.V.	Ownership.....	100.000	UnitedHealth Group Incorporated	
		00000	41-1321939		0000731766	New York Stock Exchange	UnitedHealth Group Incorporated	..MN	..UIP			0.000		
		00000	98-1093259				UnitedHealth Group Information Services Private Limited	..JND	..NIA	UnitedHealth Group International B.V.	Ownership.....	99.370	UnitedHealth Group Incorporated	
		00000	98-1093259				UnitedHealth Group Information Services Private Limited	..JND	..NIA	UnitedHealth International, Inc.	Ownership.....	0.630	UnitedHealth Group Incorporated	
		00000	98-1101083				UnitedHealth Group International B.V.NLD	..NIA	UnitedHealth Group Incorporated	Ownership.....	100.000	UnitedHealth Group Incorporated	
		00000	98-1079826				UnitedHealth Group International GP	..CYM	..NIA	UnitedHealth Group Incorporated	Ownership.....	100.000	UnitedHealth Group Incorporated	
		00000	98-1080118				UnitedHealth Group International L.P.	..CYM	..NIA	UnitedHealth Group Incorporated	Ownership.....	84.868	UnitedHealth Group Incorporated	7
		00000	98-1080118				UnitedHealth Group International L.P.	..CYM	..NIA	FMG Holdings, LLC	Ownership.....	14.929	UnitedHealth Group Incorporated	7
		00000	98-1080118				UnitedHealth Group International L.P.	..CYM	..NIA	Hygeia Corporation	Ownership.....	0.203	UnitedHealth Group Incorporated	7
		00000	46-3311984				UnitedHealth Group Ventures, LLC	..DE	..NIA	UnitedHealth Group Incorporated	Ownership.....	100.000	UnitedHealth Group Incorporated	
		00000	41-1917398				UnitedHealth International, Inc.	..DE	..NIA	UnitedHealth Group Incorporated	Ownership.....	100.000	UnitedHealth Group Incorporated	
		00000	26-2574977				UnitedHealth Military & Veterans Services, LLC	..DE	..NIA	United HealthCare Services, Inc.	Ownership.....	100.000	UnitedHealth Group Incorporated	
		00000	98-0559902				UnitedHealth UK Limited	..GBR	..NIA	Optum UK Solutions Group Limited	Ownership.....	100.000	UnitedHealth Group Incorporated	
0707	UnitedHealth Group Incorporated	95174	33-0115163				UnitedHealthcare Benefits of Texas, Inc.TX	..IA	United HealthCare Services, Inc.	Ownership.....	100.000	UnitedHealth Group Incorporated	
		00000	46-4348775				UnitedHealthcare Community Plan of California, Inc.CA	..NIA	AmeriChoice Corporation	Ownership.....	100.000	UnitedHealth Group Incorporated	
0707	UnitedHealth Group Incorporated	12323	56-2451429				UnitedHealthcare Community Plan of Ohio, Inc.OH	..IA	Three Rivers Holdings, Inc.	Ownership.....	100.000	UnitedHealth Group Incorporated	
0707	UnitedHealth Group Incorporated	11141	91-2008361				UnitedHealthcare Community Plan of Texas, L.L.C.	..TX	..IA	Ovations, Inc.	Ownership.....	100.000	UnitedHealth Group Incorporated	
0707	UnitedHealth Group Incorporated	95467	38-3204052				UnitedHealthcare Community Plan, Inc.	..MI	..IA	AmeriChoice Corporation	Ownership.....	100.000	UnitedHealth Group Incorporated	
		00000	98-1099116				UnitedHealthcare India Private Limited	..JND	..NIA	UnitedHealthcare International II B.V.	Ownership.....	99.994	UnitedHealth Group Incorporated	
		00000	98-1099116				UnitedHealthcare India Private Limited	..JND	..NIA	UnitedHealth International, Inc.	Ownership.....	0.007	UnitedHealth Group Incorporated	
0707	UnitedHealth Group Incorporated	79413	36-2739571				UnitedHealthcare Insurance Company	..CT	..IA	UHC Holdings, Inc.	Ownership.....	100.000	UnitedHealth Group Incorporated	
							UnitedHealthcare Insurance Company of Illinois	..IL	..IA	UnitedHealthcare Insurance Company	Ownership.....	100.000	UnitedHealth Group Incorporated	
0707	UnitedHealth Group Incorporated	60318	36-3800349				UnitedHealthcare Insurance Company of New York	..NY	..IA	UnitedHealthcare Insurance Company	Ownership.....	100.000	UnitedHealth Group Incorporated	
							UnitedHealthcare Insurance Company of the River Valley	..IL	..IA	UnitedHealthcare Services Company of the River Valley, Inc.	Ownership.....	100.000	UnitedHealth Group Incorporated	
		00000	41-1988797				UnitedHealthcare International Asia, LLC	..DE	..NIA	UnitedHealth Group Incorporated	Ownership.....	100.000	UnitedHealth Group Incorporated	
		00000	98-1100512				UnitedHealthcare International I B.V.	..NLD	..NIA	UnitedHealth Group International L.P.	Ownership.....	75.760	UnitedHealth Group Incorporated	
		00000	98-1100512				UnitedHealthcare International I B.V.	..NLD	..NIA	UnitedHealth Group International B.V.	Ownership.....	24.240	UnitedHealth Group Incorporated	
		00000	98-1079595				UnitedHealthcare International I S.a.r.l.	..LUX	..NIA	UnitedHealth Group International L.P.	Ownership.....	100.000	UnitedHealth Group Incorporated	

SCHEDULE Y
PART 1A - DETAIL OF INSURANCE HOLDING COMPANY SYSTEM

1	2	3	4	5	6	7	8	9	10	11	12	13	14	15
Group Code	Group Name	NAIC Company Code	Federal ID Number	Federal RSSD	CIK	Name of Securities Exchange if Publicly Traded (U.S. or International)	Names of Parent, Subsidiaries Or Affiliates	Domiciliary Location	Relationship to Reporting Entity	Directly Controlled by (Name of Entity/Person)	Type of Control (Ownership, Board, Management, Attorney-in-Fact, Influence, Other)	If Control is Ownership Provide Percentage	Ultimate Controlling Entity(ies)/Person(s)	*
		00000	98-1100980				UnitedHealthcare International II B.V.	NLD	NIA	UnitedHealth Group International B.V.	Ownership	100.000	UnitedHealth Group Incorporated	
		00000	98-1079459				UnitedHealthcare International II S.á.r.l.	LUX	NIA	UnitedHealthcare International I S.á.r.l.	Ownership	100.000	UnitedHealth Group Incorporated	
		00000	98-1077436				UnitedHealthcare International III S.á.r.l.	LUX	NIA	UnitedHealthcare International II S.á.r.l.	Ownership	100.000	UnitedHealth Group Incorporated	
		00000	98-1080926				UnitedHealthcare International IV S.á.r.l.	LUX	NIA	UnitedHealthcare International II S.á.r.l.	Ownership	100.000	UnitedHealth Group Incorporated	
0707	UnitedHealth Group Incorporated	97179	86-0207231				UnitedHealthcare Life Insurance Company	WI	IA	Golden Rule Financial Corporation	Ownership	100.000	UnitedHealth Group Incorporated	
0707	UnitedHealth Group Incorporated	95784	63-0899562				UnitedHealthcare of Alabama, Inc.	AL	IA	UnitedHealthcare, Inc.	Ownership	100.000	UnitedHealth Group Incorporated	
0707	UnitedHealth Group Incorporated	96016	86-0507074				UnitedHealthcare of Arizona, Inc.	AZ	IA	UnitedHealthcare, Inc.	Ownership	100.000	UnitedHealth Group Incorporated	
0707	UnitedHealth Group Incorporated	95446	63-1036819				UnitedHealthcare of Arkansas, Inc.	AR	IA	UnitedHealthcare, Inc.	Ownership	100.000	UnitedHealth Group Incorporated	
0707	UnitedHealth Group Incorporated	95090	84-1004639				UnitedHealthcare of Colorado, Inc.	CO	IA	UnitedHealthcare, Inc.	Ownership	100.000	UnitedHealth Group Incorporated	
0707	UnitedHealth Group Incorporated	95264	59-1293865				UnitedHealthcare of Florida, Inc.	FL	IA	UnitedHealthcare, Inc.	Ownership	100.000	UnitedHealth Group Incorporated	
0707	UnitedHealth Group Incorporated	95850	58-1653544				UnitedHealthcare of Georgia, Inc.	GA	IA	UnitedHealthcare, Inc.	Ownership	100.000	UnitedHealth Group Incorporated	
0707	UnitedHealth Group Incorporated	95776	36-3280214				UnitedHealthcare of Illinois, Inc.	IL	IA	UnitedHealthcare, Inc.	Ownership	100.000	UnitedHealth Group Incorporated	
0707	UnitedHealth Group Incorporated	96644	62-1240316				UnitedHealthcare of Kentucky, Ltd.	KY	IA	United HealthCare Services, Inc.	Ownership	94.180	UnitedHealth Group Incorporated	8
0707	UnitedHealth Group Incorporated	96644	62-1240316				UnitedHealthcare of Kentucky, Ltd.	KY	IA	UnitedHealthcare, Inc.	Ownership	5.820	UnitedHealth Group Incorporated	8
0707	UnitedHealth Group Incorporated	95833	72-1074008				UnitedHealthcare of Louisiana, Inc.	LA	IA	UnitedHealthcare, Inc.	Ownership	100.000	UnitedHealth Group Incorporated	
0707	UnitedHealth Group Incorporated	95716	63-1036817				UnitedHealthcare of Mississippi, Inc.	MS	IA	UnitedHealthcare, Inc.	Ownership	100.000	UnitedHealth Group Incorporated	
0707	UnitedHealth Group Incorporated	95149	05-0413469				UnitedHealthcare of New England, Inc.	RI	IA	United HealthCare Services, Inc.	Ownership	100.000	UnitedHealth Group Incorporated	
0707	UnitedHealth Group Incorporated	13214	26-2697886				UnitedHealthcare of New Mexico, Inc.	NM	IA	UnitedHealthcare Insurance Company	Ownership	100.000	UnitedHealth Group Incorporated	
0707	UnitedHealth Group Incorporated	95085	06-1172891				UnitedHealthcare of New York, Inc.	NY	IA	AmeriChoice Corporation	Ownership	100.000	UnitedHealth Group Incorporated	
0707	UnitedHealth Group Incorporated	95103	56-1461010				UnitedHealthcare of North Carolina, Inc.	NC	IA	UnitedHealthcare, Inc.	Ownership	100.000	UnitedHealth Group Incorporated	
0707	UnitedHealth Group Incorporated	95186	31-1142815				UnitedHealthcare of Ohio, Inc.	OH	RE	United HealthCare Services, Inc.	Ownership	100.000	UnitedHealth Group Incorporated	
0707	UnitedHealth Group Incorporated	96903	33-0115166				UnitedHealthcare of Oklahoma, Inc.	OK	IA	United HealthCare Services, Inc.	Ownership	100.000	UnitedHealth Group Incorporated	
0707	UnitedHealth Group Incorporated	95893	93-0938819				UnitedHealthcare of Oregon, Inc.	OR	IA	United HealthCare Services, Inc.	Ownership	100.000	UnitedHealth Group Incorporated	
0707	UnitedHealth Group Incorporated	95220	25-1756858				UnitedHealthcare of Pennsylvania, Inc.	PA	IA	Three Rivers Holdings, Inc.	Ownership	100.000	UnitedHealth Group Incorporated	
0707	UnitedHealth Group Incorporated	95765	95-3939697				UnitedHealthcare of Texas, Inc.	TX	IA	UnitedHealthcare, Inc.	Ownership	100.000	UnitedHealth Group Incorporated	
							UnitedHealthcare of the Mid-Atlantic, Inc.							
0707	UnitedHealth Group Incorporated	95025	52-1130183					MD	IA	UnitedHealthcare, Inc.	Ownership	100.000	UnitedHealth Group Incorporated	
0707	UnitedHealth Group Incorporated	95591	47-0676824				UnitedHealthcare of the Midlands, Inc.	NE	IA	UnitedHealthcare, Inc.	Ownership	100.000	UnitedHealth Group Incorporated	
0707	UnitedHealth Group Incorporated	96385	43-1361841				UnitedHealthcare of the Midwest, Inc.	MO	IA	UnitedHealthcare, Inc.	Ownership	100.000	UnitedHealth Group Incorporated	
0707	UnitedHealth Group Incorporated	95501	41-1488563				UnitedHealthcare of Utah, Inc.	UT	IA	UnitedHealthcare, Inc.	Ownership	100.000	UnitedHealth Group Incorporated	
0707	UnitedHealth Group Incorporated	48038	91-1312551				UnitedHealthcare of Washington, Inc.	WA	IA	United HealthCare Services, Inc.	Ownership	100.000	UnitedHealth Group Incorporated	
0707	UnitedHealth Group Incorporated	95710	39-1555888				UnitedHealthcare of Wisconsin, Inc.	WI	IA	UnitedHealthcare, Inc.	Ownership	100.000	UnitedHealth Group Incorporated	
0707	UnitedHealth Group Incorporated	95378	36-3379945				UnitedHealthcare Plan of the River Valley, Inc.	IL	IA	River Valley, Inc.	Ownership	100.000	UnitedHealth Group Incorporated	
		00000	47-0854646				UnitedHealthcare Service LLC	DE	NIA	UnitedHealthcare Insurance Company	Ownership	100.000	UnitedHealth Group Incorporated	
		00000	36-3355110				UnitedHealthcare Services Company of the River Valley, Inc.	DE	NIA	UnitedHealthcare, Inc.	Ownership	100.000	UnitedHealth Group Incorporated	
		00000	01-0518346				UnitedHealthcare Specialty Benefits, LLC	ME	NIA	Specialty Benefits, LLC	Ownership	100.000	UnitedHealth Group Incorporated	
		00000	41-1922511				UnitedHealthcare, Inc.	DE	NIA	United HealthCare Services, Inc.	Ownership	100.000	UnitedHealth Group Incorporated	
		00000	37-0920164				UnitedHealthOne Agency, Inc.	IN	NIA	Golden Rule Financial Corporation	Ownership	100.000	UnitedHealth Group Incorporated	
		00000	87-0757396				Valley Physicians Network, Inc.	CA	NIA	PrimeCare Medical Network, Inc.	Ownership	100.000	UnitedHealth Group Incorporated	
		00000	74-2797745				WellMed Medical Management of Florida, Inc.	FL	NIA	WellMed Medical Management, Inc.	Ownership	100.000	UnitedHealth Group Incorporated	
		00000	74-2786364				WellMed Medical Management, Inc.	TX	NIA	Collaborative Care Holdings, LLC	Ownership	80.000	UnitedHealth Group Incorporated	2
		00000	45-0636596				WESTMED Practice Partners LLC	DE	NIA	Collaborative Care Holdings, LLC	Ownership	86.000	UnitedHealth Group Incorporated	2
		00000	52-2102846				XLHealth Corporation	MD	NIA	United HealthCare Services, Inc.	Ownership	100.000	UnitedHealth Group Incorporated	
		00000	98-1107695				XLHealth Corporation India Private Limited	IND	NIA	XLHealth Corporation	Ownership	100.000	UnitedHealth Group Incorporated	

SCHEDULE Y
PART 1A - DETAIL OF INSURANCE HOLDING COMPANY SYSTEM

1	2	3	4	5	6	7	8	9	10	11	12	13	14	15
Group Code	Group Name	NAIC Company Code	Federal ID Number	Federal RSSD	CIK	Name of Securities Exchange if Publicly Traded (U.S. or International)	Names of Parent, Subsidiaries Or Affiliates	Domi-ciliary Loca-tion	Relation-ship to Reporting Entity	Directly Controlled by (Name of Entity/Person)	Type of Control (Ownership, Board, Management, Attorney-in-Fact, Influence, Other)	If Control is Owner-ship Provide Percen-tage	Ultimate Controlling Entity(ies)/Person(s)	*
.....00000	11-3764012	Your Health Options Insurance Services, Inc.CA.....NIA.....	PrimeCare Medical Network, Inc.	Ownership.....	..100.000	UnitedHealth Group Incorporated
.....00000	27-0172594	Your Partner in Health Services, Inc.IL.....NIA.....	North American Medical Management - Illinois, Inc.	Ownership.....	..100.000	UnitedHealth Group Incorporated

Asterisk	Explanation
1	The remaining 0.004 % is owned by United Behavioral Health.
2	The remaining percentage is owned by a non-affiliated company.
3	The remaining ownership percent is owned by an officer of the company.
4	The remaining 9.77% is owned by the former controlling shareholders of Amil Participações S.A.
5	The remaining percent is as follows: 0.011477% owned by Treasury Shares and 1.44% owned by external shareholders.
6	The remaining percentage is owned by an external stakeholder or party.

SUPPLEMENTAL EXHIBITS AND SCHEDULES INTERROGATORIES

The following supplemental reports are required to be filed as part of your statement filing. However, in the event that your company does not transact the type of business for which the special report must be filed, your response of NO to the specific interrogatory will be accepted in lieu of filing a "NONE" report and a bar code will be printed below. If the supplement is required of your company but is not being filed for whatever reason enter SEE EXPLANATION and provide an explanation following the interrogatory questions.

Response

1. Will the Medicare Part D Coverage Supplement be filed with the state of domicile and the NAIC with this statement?

NO

Explanation:

1. The Company does not offer Medicare Part D Supplement Product.

Bar Code:

1. Medicare Part D Coverage Supplement [Document Identifier 365]



OVERFLOW PAGE FOR WRITE-INS

Additional Write-ins for Assets Line 25

		Current Statement Date			4 Prior Year Net Admitted Assets
		1 Assets	2 Nonadmitted Assets	3 Net Admitted Assets (Cols. 1 - 2)	
2504.	Prepaid Commissions	860	860	0	0
2597.	Summary of remaining write-ins for Line 25 from overflow page	860	860	0	0

SCHEDULE A - VERIFICATION

Real Estate

	1 Year to Date	2 Prior Year Ended December 31
1. Book/adjusted carrying value, December 31 of prior year		
2. Cost of acquired:		
2.1 Actual cost at time of acquisition		
2.2 Additional investment made after acquisition		
3. Current year change in encumbrances		
4. Total gain (loss) on disposals		
5. Deduct amounts received on disposals		
6. Total foreign exchange change in book/adjusted carrying value		
7. Deduct current year's other than temporary impairment recognized		
8. Deduct current year's depreciation		
9. Book/adjusted carrying value at the end of current period (Lines 1+2+3+4-5+6-7-8)		
10. Deduct total nonadmitted amounts		
11. Statement value at end of current period (Line 9 minus Line 10)		

SCHEDULE B - VERIFICATION

Mortgage Loans

	1 Year to Date	2 Prior Year Ended December 31
1. Book value/recorded investment excluding accrued interest, December 31 of prior year		
2. Cost of acquired:		
2.1 Actual cost at time of acquisition		
2.2 Additional investment made after acquisition		
3. Capitalized deferred interest and other		
4. Accrual of discount		
5. Unrealized valuation increase (decrease)		
6. Total gain (loss) on disposals		
7. Deduct amounts received on disposals		
8. Deduct amortization of premium and mortgage interest points and commitment fees		
9. Total foreign exchange change in book value/recorded investment excluding accrued interest		
10. Deduct current year's other than temporary impairment recognized		
11. Book value/recorded investment excluding accrued interest at end of current period (Lines 1+2+3+4+5+6-7-8+9-10)		
12. Total valuation allowance		
13. Subtotal (Line 11 plus Line 12)		
14. Deduct total nonadmitted amounts		
15. Statement value at end of current period (Line 13 minus Line 14)		

SCHEDULE BA - VERIFICATION

Other Long-Term Invested Assets

	1 Year to Date	2 Prior Year Ended December 31
1. Book/adjusted carrying value, December 31 of prior year		
2. Cost of acquired:		
2.1 Actual cost at time of acquisition		
2.2 Additional investment made after acquisition		
3. Capitalized deferred interest and other		
4. Accrual of discount		
5. Unrealized valuation increase (decrease)		
6. Total gain (loss) on disposals		
7. Deduct amounts received on disposals		
8. Deduct amortization of premium and depreciation		
9. Total foreign exchange change in book/adjusted carrying value		
10. Deduct current year's other than temporary impairment recognized		
11. Book/adjusted carrying value at end of current period (Lines 1+2+3+4+5+6-7-8+9-10)		
12. Deduct total nonadmitted amounts		
13. Statement value at end of current period (Line 11 minus Line 12)		

SCHEDULE D - VERIFICATION

Bonds and Stocks

	1 Year to Date	2 Prior Year Ended December 31
1. Book/adjusted carrying value of bonds and stocks, December 31 of prior year	216,393,370	167,609,944
2. Cost of bonds and stocks acquired	19,913,974	127,287,376
3. Accrual of discount	41,860	53,918
4. Unrealized valuation increase (decrease)	28,605	(4,025)
5. Total gain (loss) on disposals	(123,356)	2,587,837
6. Deduct consideration for bonds and stocks disposed of	47,626,715	78,825,265
7. Deduct amortization of premium	1,503,502	2,270,825
8. Total foreign exchange change in book/adjusted carrying value	0	0
9. Deduct current year's other than temporary impairment recognized	0	45,590
10. Book/adjusted carrying value at end of current period (Lines 1+2+3+4+5-6-7+8-9)	187,124,236	216,393,370
11. Deduct total nonadmitted amounts	0	0
12. Statement value at end of current period (Line 10 minus Line 11)	187,124,236	216,393,370

SCHEDULE D - PART 1B

Showing the Acquisitions, Dispositions and Non-Trading Activity
During the Current Quarter for all Bonds and Preferred Stock by NAIC Designation

NAIC Designation	1 Book/Adjusted Carrying Value Beginning of Current Quarter	2 Acquisitions During Current Quarter	3 Dispositions During Current Quarter	4 Non-Trading Activity During Current Quarter	5 Book/Adjusted Carrying Value End of First Quarter	6 Book/Adjusted Carrying Value End of Second Quarter	7 Book/Adjusted Carrying Value End of Third Quarter	8 Book/Adjusted Carrying Value December 31 Prior Year
BONDS								
1. NAIC 1 (a)	200,024,638	364,928,507	399,592,447	(702,956)	200,024,638	164,657,742	0	211,206,199
2. NAIC 2 (a)	28,656,726	0	2,599,877	(36,149)	28,656,726	26,020,700	0	27,499,744
3. NAIC 3 (a)	0	0	0	0	0	0	0	0
4. NAIC 4 (a)	0	0	0	0	0	0	0	0
5. NAIC 5 (a)	0	0	0	0	0	0	0	0
6. NAIC 6 (a)	0	0	0	0	0	0	0	0
7. Total Bonds	228,681,364	364,928,507	402,192,324	(739,105)	228,681,364	190,678,442	0	238,705,943
PREFERRED STOCK								
8. NAIC 1	0	0	0	0	0	0	0	0
9. NAIC 2	503,550	0	0	21,540	503,550	525,090	0	496,485
10. NAIC 3	0	0	0	0	0	0	0	0
11. NAIC 4	0	0	0	0	0	0	0	0
12. NAIC 5	0	0	0	0	0	0	0	0
13. NAIC 6	0	0	0	0	0	0	0	0
14. Total Preferred Stock	503,550	0	0	21,540	503,550	525,090	0	496,485
15. Total Bonds and Preferred Stock	229,184,914	364,928,507	402,192,324	(717,565)	229,184,914	191,203,532	0	239,202,428

(a) Book/Adjusted Carrying Value column for the end of the current reporting period includes the following amount of non-rated short-term and cash equivalent bonds by NAIC designation: NAIC 1 \$0 ; NAIC 2 \$0 ; NAIC 3 \$0 ;
NAIC 4 \$0 ; NAIC 5 \$0 ; NAIC 6 \$0

SCHEDULE DA - PART 1

Short-Term Investments

	1	2	3	4	5
	Book/Adjusted Carrying Value	Par Value	Actual Cost	Interest Collected Year-to-Date	Paid for Accrued Interest Year-to-Date
9199999 Totals	4,079,294	xxx	4,079,294	6,374	0

SCHEDULE DA - VERIFICATION

Short-Term Investments

	1	2
	Year To Date	Prior Year Ended December 31
1. Book/adjusted carrying value, December 31 of prior year	18,809,085	56,232,927
2. Cost of short-term investments acquired	571,607,243	1,292,204,872
3. Accrual of discount	7	4,363
4. Unrealized valuation increase (decrease)	0	0
5. Total gain (loss) on disposals	0	2,110
6. Deduct consideration received on disposals	586,318,280	1,329,625,768
7. Deduct amortization of premium	18,761	9,419
8. Total foreign exchange change in book/adjusted carrying value	0	0
9. Deduct current year's other than temporary impairment recognized	0	0
10. Book/adjusted carrying value at end of current period (Lines 1+2+3+4+5-6-7+8-9)	4,079,294	18,809,085
11. Deduct total nonadmitted amounts	0	0
12. Statement value at end of current period (Line 10 minus Line 11)	4,079,294	18,809,085

Schedule DB - Part A - Verification - Options, Caps, Floors, Collars, Swaps and Forwards
N O N E

Schedule DB - Part B - Verification - Futures Contracts
N O N E

Schedule DB - Part C - Section 1 - Replication (Synthetic Asset) Transactions (RSATs) Open
N O N E

Schedule DB-Part C-Section 2-Reconciliation of Replication (Synthetic Asset) Transactions Open
N O N E

Schedule DB - Verification - Book/Adjusted Carrying Value, Fair Value and Potential Exposure of
Derivatives
N O N E

SCHEDULE E - VERIFICATION

(Cash Equivalents)

	1	2
	Year To Date	Prior Year Ended December 31
1. Book/adjusted carrying value, December 31 of prior year	3,999,973	0
2. Cost of cash equivalents acquired	18,999,935	25,899,361
3. Accrual of discount	92	428
4. Unrealized valuation increase (decrease)	0	0
5. Total gain (loss) on disposals	0	46
6. Deduct consideration received on disposals	23,000,000	21,899,862
7. Deduct amortization of premium	0	0
8. Total foreign exchange change in book/adjusted carrying value	0	0
9. Deduct current year's other than temporary impairment recognized	0	0
10. Book/adjusted carrying value at end of current period (Lines 1+2+3+4+5-6-7+8-9)	0	3,999,973
11. Deduct total nonadmitted amounts	0	0
12. Statement value at end of current period (Line 10 minus Line 11)	0	3,999,973

Schedule A - Part 2 - Real Estate Acquired and Additions Made

N O N E

Schedule A - Part 3 - Real Estate Disposed

N O N E

Schedule B - Part 2 - Mortgage Loans Acquired

N O N E

Schedule B - Part 3 - Mortgage Loans Disposed, Transferred or Repaid

N O N E

Schedule BA - Part 2 - Other Long-Term Invested Assets Acquired

N O N E

Schedule BA - Part 3 - Other Long-Term Invested Assets Disposed, Transferred or Repaid

N O N E

STATEMENT AS OF JUNE 30, 2014 OF THE UnitedHealthcare of Ohio, Inc.

SCHEDULE D - PART 3

Show All Long-Term Bonds and Stock Acquired During the Current Quarter

1	2	3	4	5	6	7	8	9	10
CUSIP Identification	Description	Foreign	Date Acquired	Name of Vendor	Number of Shares of Stock	Actual Cost	Par Value	Paid for Accrued Interest and Dividends	NAIC Designation or Market Indicator (a)
013595-TD-5	ALBUQUERQUE NM M GO Non Call 5.000% 08/01/17		.06/27/2014	Stifel Nicolaus & Co.		1,126,960	1,000,000	.0	1FE
2499999	Subtotal - Bonds - U.S. Political Subdivisions of States, Territories and Possessions					1,126,960	1,000,000	0	XXX
3138EK-FA-8	FNMA Pool AL2860 MBS 3.000% 12/01/42		.06/26/2014	Nomura Securities		2,198,108	2,218,385	5,361	1
3138EL-AF-0	FNMA Pool AL3605 MBS 3.500% 05/01/43		.06/27/2014	JP Morgan Chase		482,514	467,326	1,318	1
3138W7-UN-2	FNMA Pool AR9588 MBS 3.000% 03/01/43		.06/27/2014	JP Morgan Chase		244,493	246,108	595	1
3138WV-SH-8	FNMA Pool AT1747 MBS 3.000% 04/01/43		.06/26/2014	Nomura Securities		774,467	780,627	1,887	1
3138WV-PX-1	FNMA Pool AT8537 MBS 3.500% 09/01/43		.06/27/2014	JP Morgan Chase		418,335	405,167	1,142	1
3138X5-AA-5	FNMA Pool AU5400 MBS 3.500% 08/01/43		.06/26/2014	JP Morgan Chase		725,380	703,292	1,983	1
3138X5-MR-5	FNMA Pool AU5767 MBS 3.500% 09/01/43		.06/26/2014	JP Morgan Chase		812,219	787,130	2,219	1
3138X5-RA-7	FNMA Pool AU5880 MBS 3.500% 09/01/43		.06/27/2014	JP Morgan Chase		132,200	128,039	361	1
31417F-4W-5	FNMA Pool AB8936 MBS 3.000% 04/01/43		.06/27/2014	JP Morgan Chase		202,906	204,246	494	1
31417F-NV-6	FNMA Pool AB8503 MBS 3.000% 02/01/43		.06/27/2014	JP Morgan Chase		264,565	266,313	644	1
31417F-VJ-4	FNMA Pool AB8716 MBS 3.000% 03/01/43		.06/27/2014	JP Morgan Chase		219,357	220,806	534	1
3199999	Subtotal - Bonds - U.S. Special Revenues					6,474,544	6,427,439	16,538	XXX
037833-AR-1	APPLE INC Corp Note MW 2.850% 05/06/21		.04/29/2014	Goldman Sachs		1,197,048	1,200,000	.0	1FE
61746B-DQ-6	MORGAN STANLEY Corp Note MW 3.875% 04/29/24		.04/23/2014	Morgan Stanley		936,722	945,000	.0	1FE
3899999	Subtotal - Bonds - Industrial and Miscellaneous (Unaffiliated)					2,133,770	2,145,000	0	XXX
8399997	Total - Bonds - Part 3					9,735,274	9,572,439	16,538	XXX
8399998	Total - Bonds - Part 5					XXX	XXX	XXX	XXX
8399999	Total - Bonds					9,735,274	9,572,439	16,538	XXX
8999997	Total - Preferred Stocks - Part 3					0	XXX	0	XXX
8999998	Total - Preferred Stocks - Part 5					XXX	XXX	XXX	XXX
8999999	Total - Preferred Stocks					0	XXX	0	XXX
9799997	Total - Common Stocks - Part 3					0	XXX	0	XXX
9799998	Total - Common Stocks - Part 5					XXX	XXX	XXX	XXX
9799999	Total - Common Stocks					0	XXX	0	XXX
9899999	Total - Preferred and Common Stocks					0	XXX	0	XXX
9999999	Totals					9,735,274	XXX	16,538	XXX

(a) For all common stock bearing the NAIC market indicator "U" provide: the number of such issues 0

STATEMENT AS OF JUNE 30, 2014 OF THE UnitedHealthcare of Ohio, Inc.

SCHEDULE D - PART 4

Show All Long-Term Bonds and Stock Sold, Redeemed or Otherwise Disposed of During the Current Quarter

1	2			3	4	5	6	7	8	9	10	Change In Book/Adjusted Carrying Value					16	17	18	19	20	21	22
	CUSIP Ident-ification	Description		For-ign	Disposal Date	Name of Purchaser	Number of Shares of Stock	Consid-eration	Par Value	Actual Cost	Prior Year Book/ Adjusted Carrying Value	11	12	13	14	15	Book/ Adjusted Carrying Value at Disposal Date	Foreign Exchange Gain (Loss) on Disposal	Realized Gain (Loss) on Disposal	Total Gain (Loss) on Disposal	Bond Interest/ Stock Dividends Received During Year	Stated Con-tractual Maturity Date	NAIC Design-ation or Market In-dicator (a)
36179M-2Q-2	GNMA Pool MA0783 MBS	3.500% 02/20/43			04/01/2014	Paydown		7,376	7,376	7,885	7,878	0	(501)	0	(501)	0	7,376	0	0	0	86	02/20/2043	1
36179M-2Q-2	GNMA Pool MA0783 MBS	3.500% 02/20/43			05/01/2014	Paydown		7,736	7,736	8,269	8,262	0	(526)	0	(526)	0	7,736	0	0	0	113	02/20/2043	1
36179M-2Q-2	GNMA Pool MA0783 MBS	3.500% 02/20/43			06/01/2014	Paydown		11,109	11,109	11,874	11,864	0	(755)	0	(755)	0	11,109	0	0	0	194	02/20/2043	1
36179M-2Q-2	GNMA Pool MA0783 MBS	3.500% 02/20/43			06/27/2014	Barclays Group Inc.		790,054	758,983	811,282	810,567	0	(293)	0	(293)	0	810,274	0	(20,220)	(20,220)	15,422	02/20/2043	1
36179M-VR-8	GNMA Pool MA0624 MBS	3.000% 12/20/42			04/01/2014	Paydown		29,652	31,603	31,566	31,566	0	(1,914)	0	(1,914)	0	29,652	0	0	0	297	12/20/2042	1
36179M-VR-8	GNMA Pool MA0624 MBS	3.000% 12/20/42			05/01/2014	Paydown		33,386	33,386	35,583	35,541	0	(2,155)	0	(2,155)	0	33,386	0	0	0	417	12/20/2042	1
36179M-VR-8	GNMA Pool MA0624 MBS	3.000% 12/20/42			06/01/2014	Paydown		39,144	39,144	41,719	41,671	0	(2,527)	0	(2,527)	0	39,144	0	0	0	587	12/20/2042	1
36179M-VR-8	GNMA Pool MA0624 MBS	3.000% 12/20/42			06/09/2014	Barclays Group Inc.		904,490	904,207	963,687	962,570	0	(96)	0	(96)	0	962,475	0	(57,985)	(57,985)	14,392	12/20/2042	1
36179M-VR-8	GNMA Pool MA0624 MBS	3.000% 12/20/42			06/25/2014	Barclays Group Inc.		3,324,336	3,300,356	3,517,458	3,513,382	0	(1,583)	0	(1,583)	0	3,511,799	0	(187,464)	(187,464)	57,481	12/20/2042	1
36296Q-E7-0	GNMA Pool 697758 MBS	4.500% 04/15/24			04/01/2014	Paydown		32,031	33,417	33,417	33,183	0	(1,152)	0	(1,152)	0	32,031	0	0	0	480	04/15/2024	1
36296Q-E7-0	GNMA Pool 697758 MBS	4.500% 04/15/24			05/01/2014	Paydown		3,591	3,591	3,746	3,720	0	(129)	0	(129)	0	3,591	0	0	0	67	04/15/2024	1
36296Q-E7-0	GNMA Pool 697758 MBS	4.500% 04/15/24			06/01/2014	Paydown		3,388	3,388	3,535	3,510	0	(122)	0	(122)	0	3,388	0	0	0	76	04/15/2024	1
36296Q-FA-2	GNMA Pool 697761 MBS	4.500% 04/15/24			04/01/2014	Paydown		8,292	8,292	8,651	8,590	0	(298)	0	(298)	0	8,292	0	0	0	124	04/15/2024	1
36296Q-FA-2	GNMA Pool 697761 MBS	4.500% 04/15/24			05/01/2014	Paydown		3,113	3,113	3,248	3,225	0	(112)	0	(112)	0	3,113	0	0	0	58	04/15/2024	1
36296Q-FA-2	GNMA Pool 697761 MBS	4.500% 04/15/24			06/01/2014	Paydown		3,187	3,187	3,325	3,302	0	(115)	0	(115)	0	3,187	0	0	0	72	04/15/2024	1
83162C-FX-6	Small Bus Admin GSBA 1995 20D ABS	7.750%			04/01/2015	Paydown		2,153	2,153	2,181	2,155	0	(2)	0	(2)	0	2,153	0	0	0	83	04/01/2015	1
0599999	Subtotal - Bonds - U.S. Governments							5,203,038	5,147,704	5,487,463	5,480,986	0	(12,280)	0	(12,280)	0	5,468,706	0	(265,669)	(265,669)	89,949	XXX	XXX
641457-4W-3	NV St GO Cont Call	5.000% 07/01/24			06/03/2014	Pershing		1,088,460	1,000,000	1,137,490	1,097,210	0	(16,582)	0	(16,582)	0	1,080,629	0	7,831	7,831	46,528	07/01/2024	1FE
644682-U7-9	NEW HAMPSHIRE ST GO Non Call	5.000% 04/01/16			06/03/2014	Raymond James & Assoc National Financial Services Co		2,108,644	1,940,000	2,140,751	2,137,146	0	(37,402)	0	(37,402)	0	2,099,744	0	8,900	8,900	45,536	04/01/2016	1FE
646039-TB-3	NJ St GO Non Call	5.000% 08/15/20			06/03/2014	Goldman Sachs		1,186,670	1,000,000	1,232,600	1,210,721	0	(12,977)	0	(12,977)	0	1,197,745	0	(11,075)	(11,075)	40,417	08/15/2020	1FE
677520-3H-9	OH St GO Non Call	5.000% 09/15/15			06/04/2014	Goldman Sachs		1,150,773	1,085,000	1,194,205	1,168,005	0	(21,174)	0	(21,174)	0	1,146,831	0	3,942	3,942	39,783	09/15/2015	1FE
1799999	Subtotal - Bonds - U.S. States, Territories and Possessions							5,534,547	5,025,000	5,705,046	5,613,082	0	(88,135)	0	(88,135)	0	5,524,949	0	9,598	9,598	172,264	XXX	XXX
613340-V5-4	Montgomery Cnty MD GO Non Call	5.000% 07/01/19			06/03/2014	Pershing		1,540,838	1,300,000	1,624,207	1,574,498	0	(20,954)	0	(20,954)	0	1,553,544	0	(12,706)	(12,706)	60,486	07/01/2019	1FE
2499999	Subtotal - Bonds - U.S. Political Subdivisions of States, Territories and Possessions							1,540,838	1,300,000	1,624,207	1,574,498	0	(20,954)	0	(20,954)	0	1,553,544	0	(12,706)	(12,706)	60,486	XXX	XXX
167593-KV-3	CHICAGO IL O'HAR Rev Bond Cont Call	4.000% 01/01/27			06/04/2014	Pershing		499,375	500,000	520,935	518,713	0	(901)	0	(901)	0	517,813	0	(18,438)	(18,438)	18,778	01/01/2027	1FE
246343-EN-3	DELAWARE RIVER P Rev Bond Non Call	5.500% 07/01/19			06/03/2014	Bear Stearns Sec		1,543,113	1,300,000	1,531,257	1,517,422	0	(16,099)	0	(16,099)	0	1,501,323	0	41,790	41,790	66,535	07/01/2019	1FE
3128PQ-06-1	FHLMC Pool J11377 MBS	4.500% 12/01/24			04/01/2014	Paydown		5,231	5,231	5,485	5,451	0	(220)	0	(220)	0	5,231	0	0	0	78	12/01/2024	1
3128PQ-06-1	FHLMC Pool J11377 MBS	4.500% 12/01/24			05/01/2014	Paydown		21,406	22,442	22,305	22,305	0	(899)	0	(899)	0	21,406	0	0	0	401	12/01/2024	1
3128PQ-06-1	FHLMC Pool J11377 MBS	4.500% 12/01/24			06/01/2014	Paydown		4,983	4,983	5,225	5,192	0	(209)	0	(209)	0	4,983	0	0	0	112	12/01/2024	1
3128OS-Y7-5	FHLMC Pool 1G2534 MBS ARM	2.235% 10/01/36			04/01/2014	Paydown		2,314	2,314	2,322	2,321	0	(7)	0	(7)	0	2,314	0	0	0	17	10/01/2036	1
3128OS-Y7-5	FHLMC Pool 1G2534 MBS ARM	2.235% 10/01/36			05/01/2014	Paydown		12,422	12,464	12,464	12,460	0	(38)	0	(38)	0	12,422	0	0	0	116	10/01/2036	1
3128OS-Y7-5	FHLMC Pool 1G2534 MBS ARM	2.235% 10/01/36			06/01/2014	Paydown		2,048	2,048	2,055	2,054	0	(6)	0	(6)	0	2,048	0	0	0	23	10/01/2036	1
3128S4-DN-4	FHLMC Pool 100109 MBS ARM	2.375% 09/01/36			04/01/2014	Paydown		1,797	1,802	1,802	1,802	0	(5)	0	(5)	0	1,797	0	0	0	15	09/01/2036	1
3128S4-DN-4	FHLMC Pool 100109 MBS ARM	2.375% 09/01/36			05/01/2014	Paydown		1,703	1,703	1,709	1,708	0	(5)	0	(5)	0	1,703	0	0	0	17	09/01/2036	1
3128S4-DN-4	FHLMC Pool 100109 MBS ARM	2.375% 09/01/36			06/01/2014	Paydown		1,546	1,546	1,551	1,550	0	(4)	0	(4)	0	1,546	0	0	0	19	09/01/2036	1
3129AJ-XE-3	FHLMC Pool E00677 MBS	6.000% 06/01/14			04/01/2014	Paydown		1,425	1,425	1,341	1,412	0	13	0	13	0	1,425	0	0	0	28	06/01/2014	1
3129AJ-XE-3	FHLMC Pool E00677 MBS	6.000% 06/01/14			05/01/2014	Paydown		1,158	1,158	1,090	1,148	0	10	0	10	0	1,158	0	0	0	29	06/01/2014	1
3129AJ-XE-3	FHLMC Pool E00677 MBS	6.000% 06/01/14			06/01/2014	Paydown		708	708	666	708	0	6	0	6	0	708	0	0	0	21	06/01/2014	1
3132HQ-X2-3	FHLMC Pool J14297 MBS	3.500% 01/01/43			04/01/2014	Paydown		11,950	11,950	12,116	12,115	0	(165)	0	(165)	0	11,950	0	0	0	139	01/01/2043	1
3132HQ-X2-3	FHLMC Pool J14297 MBS	3.500% 01/01/43			05/01/2014	Paydown		11,855	11,855	12,020	12,019	0	(164)	0	(164)	0	11,855	0	0	0	173	01/01/2043	1
3132HQ-X2-3	FHLMC Pool J14297 MBS	3.500% 01/01/43			06/01/2014	Paydown		10,897	10,897	11,049	11,048	0	(151)	0	(151)	0	10,897	0	0	0	191	01/01/2043	1
3132JN-SM-5	FHLMC Pool Q21752 MBS	3.500% 09/01/43			04/01/2014	Paydown		2,175	2,204	2,204	2,204	0	(29)	0	(29)	0	2,175	0	0	0	25	09/01/2043	1
3132JN-SM-5	FHLMC Pool Q21752 MBS	3.500% 09/01/43			05/01/2014	Paydown		2,162	2,162	2,190	2,190	0	(29)	0	(29)	0	2,162	0	0	0	32	09/01/2043	1
3132JN-SM-5	FHLMC Pool Q21752 MBS	3.500% 09/01/43			06/01/2014	Paydown		2,219	2,219	2,249	2,249	0	(29)	0	(29)	0	2,219	0	0	0	39	09/01/2043	1
3132JP-U7-5	FHLMC Pool Q22406 MBS	3.500% 10/01/43			04/01/2014	Paydown		654	654	662	662	0	(8)	0	(8)	0	654	0	0	0	8	10/01/2043	1
3132JP-U7-5	FHLMC Pool Q22406 MBS	3.500% 10/01/43			05/01/2014	Paydown		654	654	662	662	0	(8)	0	(8)	0	654	0	0	0	10	10/01/2043	1
3132JP-U7-5	FHLMC Pool Q22406 MBS	3.500% 10/01/43			06/01/2014	Paydown		651	651	659	659	0	(8)	0	(8)	0	651	0	0	0	11	10/01/2043	1
31358N-M5-8	FNMA FNR 1992-119 Z CMO	8.000% 07/25/22			04/01/2014	Paydown		349	349	349	347	0	2	0	2	0	349	0	0	0	9	07/25/2022	1
31358N-M5-8	FNMA FNR 1992-119 Z CMO	8.000% 07/25/22			05/01/2014	Paydown		766	766	767	763	0	3	0	3	0	766	0	0	0	26	07/25/2022	1
31358N-M5-8	FNMA FNR 1992-119 Z CMO	8.000% 07/25/22			06/01/2014	Paydown		441	441	441	439	0	2	0	2	0	441	0	0	0	18	07/25/2022	1
3137IM-AA-5	FNMA Pool 255701 MBS	5.000% 04/01/25			04/01/2014	Paydown		1,535	1,535	1,540	1,539	0	(4)	0	(4)	0	1,535	0	0	0	26	04/01/2025	1

STATEMENT AS OF JUNE 30, 2014 OF THE UnitedHealthcare of Ohio, Inc.

SCHEDULE D - PART 4

Show All Long-Term Bonds and Stock Sold, Redeemed or Otherwise Disposed of During the Current Quarter

1	2	3	4	5	6	7	8	9	10	Change In Book/Adjusted Carrying Value					16	17	18	19	20	21	22
										11	12	13	14	15							
CUSIP Ident-ification	Description	For-ign	Disposal Date	Name of Purchaser	Number of Shares of Stock	Consid-eration	Par Value	Actual Cost	Prior Year Book/ Adjusted Carrying Value	Unrealized Valuation Increase/ (Decrease)	Current Year's (Amor-tization)/ Accretion	Current Year's Other Than Temporary Impairment Recogn-ized	Total Change in Book/ Adjusted Carrying Value (11 + 12 - 13)	Total Foreign Exchange Change in Book /Adjusted Carrying Value	Book/ Adjusted Carrying Value at Disposal Date	Foreign Exchange Gain (Loss) on Disposal	Realized Gain (Loss) on Disposal	Total Gain (Loss) on Disposal	Bond Interest/ Stock Dividends Received During Year	Stated Con-tractual Maturity Date	NAIC Desig-nation or Market In-dicator (a)
31371M-AA-5	FNMA Pool 255701 MBS 5.000% 04/01/25		05/01/2014	Paydown		1,460	1,460	1,465	1,464	.0	(4)	.0	(4)	.0	1,460	.0	.0	.0	.30	04/01/2025	1
31371M-AA-5	FNMA Pool 255701 MBS 5.000% 04/01/25		06/01/2014	Paydown		1,271	1,271	1,275	1,274	.0	(3)	.0	(3)	.0	1,271	.0	.0	.0	.32	04/01/2025	1
31374S-5U-1	FNMA Pool 323159 MBS 7.500% 04/01/28		04/01/2014	Paydown		230	230	231	231	.0	.0	.0	.0	.0	230	.0	.0	.0	.6	04/01/2028	1
31374S-5U-1	FNMA Pool 323159 MBS 7.500% 04/01/28		05/01/2014	Paydown		478	478	479	479	.0	(1)	.0	(1)	.0	478	.0	.0	.0	.15	04/01/2028	1
31374S-5U-1	FNMA Pool 323159 MBS 7.500% 04/01/28		06/01/2014	Paydown		389	389	390	389	.0	.0	.0	.0	.0	389	.0	.0	.0	.15	04/01/2028	1
31374T-RH-4	FNMA Pool 323688 MBS 7.500% 03/01/29		04/01/2014	Paydown		27	27	27	27	.0	.0	.0	.0	.0	27	.0	.0	.0	.1	03/01/2029	1
31374T-RH-4	FNMA Pool 323688 MBS 7.500% 03/01/29		05/01/2014	Paydown		28	28	28	28	.0	.0	.0	.0	.0	28	.0	.0	.0	.1	03/01/2029	1
31374T-RH-4	FNMA Pool 323688 MBS 7.500% 03/01/29		06/01/2014	Paydown		22	22	22	22	.0	.0	.0	.0	.0	22	.0	.0	.0	.1	03/01/2029	1
31376A-YZ-5	FNMA Pool 350028 MBS 7.500% 12/01/25		04/01/2014	Paydown		38	38	38	38	.0	.0	.0	.0	.0	38	.0	.0	.0	.1	12/01/2025	1
31376A-YZ-5	FNMA Pool 350028 MBS 7.500% 12/01/25		05/01/2014	Paydown		499	499	500	499	.0	.0	.0	.0	.0	499	.0	.0	.0	.16	12/01/2025	1
31376A-YZ-5	FNMA Pool 350028 MBS 7.500% 12/01/25		06/01/2014	Paydown		42	42	42	42	.0	.0	.0	.0	.0	42	.0	.0	.0	.2	12/01/2025	1
31379A-AK-1	FNMA Pool 413210 MBS 6.000% 04/01/28		04/01/2014	Paydown		.0	.0	.0	.0	.0	.0	.0	.0	.0	.0	.0	.0	.0	.0	04/01/2028	1
31379A-AK-1	FNMA Pool 413210 MBS 6.000% 04/01/28		05/01/2014	Paydown		.0	.0	.0	.0	.0	.0	.0	.0	.0	.0	.0	.0	.0	.0	04/01/2028	1
31379A-AK-1	FNMA Pool 413210 MBS 6.000% 04/01/28		06/01/2014	Paydown		.0	.0	.0	.0	.0	.0	.0	.0	.0	.0	.0	.0	.0	.0	04/01/2028	1
31380K-KF-6	FNMA Pool 442294 MBS 6.000% 10/01/28		04/01/2014	Paydown		.6	.6	.6	.6	.0	.0	.0	.0	.0	.6	.0	.0	.0	.0	10/01/2028	1
31380K-KF-6	FNMA Pool 442294 MBS 6.000% 10/01/28		05/01/2014	Paydown		.6	.6	.6	.6	.0	.0	.0	.0	.0	.6	.0	.0	.0	.0	10/01/2028	1
31380K-KF-6	FNMA Pool 442294 MBS 6.000% 10/01/28		06/01/2014	Paydown		.6	.6	.6	.6	.0	.0	.0	.0	.0	.6	.0	.0	.0	.0	10/01/2028	1
31382X-OP-8	FNMA Pool 495562 MBS 6.000% 05/01/14		04/01/2014	Paydown		337	337	325	334	.0	.3	.0	.3	.0	337	.0	.0	.0	.7	05/01/2014	1
31383C-V6-9	FNMA Pool 499337 MBS 7.500% 08/01/29		04/01/2014	Paydown		72	72	72	72	.0	.0	.0	.0	.0	72	.0	.0	.0	.2	08/01/2029	1
31383C-V6-9	FNMA Pool 499337 MBS 7.500% 08/01/29		05/01/2014	Paydown		75	75	76	76	.0	.0	.0	.0	.0	75	.0	.0	.0	.2	08/01/2029	1
31383C-V6-9	FNMA Pool 499337 MBS 7.500% 08/01/29		06/01/2014	Paydown		2,215	2,215	2,220	2,218	.0	(3)	.0	(3)	.0	2,215	.0	.0	.0	.83	08/01/2029	1
31385H-N8-1	FNMA Pool 545015 MBS 6.000% 06/01/16		04/01/2014	Paydown		1,795	1,795	1,774	1,783	.0	.12	.0	.12	.0	1,795	.0	.0	.0	.36	06/01/2016	1
31385H-N8-1	FNMA Pool 545015 MBS 6.000% 06/01/16		05/01/2014	Paydown		1,653	1,653	1,634	1,642	.0	.11	.0	.11	.0	1,653	.0	.0	.0	.41	06/01/2016	1
31385H-N8-1	FNMA Pool 545015 MBS 6.000% 06/01/16		06/01/2014	Paydown		1,961	1,961	1,939	1,948	.0	.13	.0	.13	.0	1,961	.0	.0	.0	.59	06/01/2016	1
31386X-ND-4	FNMA Pool 576488 MBS 6.000% 04/01/16		04/01/2014	Paydown		2,813	2,813	2,831	2,811	.0	.2	.0	.2	.0	2,813	.0	.0	.0	.56	04/01/2016	1
31386X-ND-4	FNMA Pool 576488 MBS 6.000% 04/01/16		05/01/2014	Paydown		2,159	2,159	2,173	2,158	.0	.1	.0	.1	.0	2,159	.0	.0	.0	.54	04/01/2016	1
31386X-ND-4	FNMA Pool 576488 MBS 6.000% 04/01/16		06/01/2014	Paydown		2,169	2,169	2,182	2,167	.0	.1	.0	.1	.0	2,169	.0	.0	.0	.65	04/01/2016	1
31387D-J9-1	FNMA Pool 580888 MBS 6.000% 05/01/16		04/01/2014	Paydown		748	748	744	744	.0	.4	.0	.4	.0	748	.0	.0	.0	.15	05/01/2016	1
31387D-J9-1	FNMA Pool 580888 MBS 6.000% 05/01/16		05/01/2014	Paydown		7,349	7,349	7,300	7,311	.0	.38	.0	.38	.0	7,349	.0	.0	.0	.184	05/01/2016	1
31387D-J9-1	FNMA Pool 580888 MBS 6.000% 05/01/16		06/01/2014	Paydown		497	497	493	494	.0	.3	.0	.3	.0	497	.0	.0	.0	.15	05/01/2016	1
31387J-VT-0	FNMA Pool 585726 MBS 6.000% 05/01/16		04/01/2014	Paydown		1,130	1,130	1,111	1,120	.0	.10	.0	.10	.0	1,130	.0	.0	.0	.23	05/01/2016	1
31387J-VT-0	FNMA Pool 585726 MBS 6.000% 05/01/16		05/01/2014	Paydown		1,095	1,095	1,076	1,085	.0	.10	.0	.10	.0	1,095	.0	.0	.0	.27	05/01/2016	1
31387J-VT-0	FNMA Pool 585726 MBS 6.000% 05/01/16		06/01/2014	Paydown		1,076	1,076	1,057	1,066	.0	.10	.0	.10	.0	1,076	.0	.0	.0	.32	05/01/2016	1
31389D-QH-3	FNMA Pool 622456 MBS 6.000% 12/01/16		04/01/2014	Paydown		1,350	1,350	1,357	1,349	.0	.1	.0	.1	.0	1,350	.0	.0	.0	.27	12/01/2016	1
31389D-QH-3	FNMA Pool 622456 MBS 6.000% 12/01/16		05/01/2014	Paydown		2,366	2,366	2,378	2,365	.0	.1	.0	.1	.0	2,366	.0	.0	.0	.59	12/01/2016	1
31389D-QH-3	FNMA Pool 622456 MBS 6.000% 12/01/16		06/01/2014	Paydown		1,333	1,333	1,340	1,332	.0	.1	.0	.1	.0	1,333	.0	.0	.0	.40	12/01/2016	1
3138EJ-XP-8	FNMA Pool AL2485 MBS 4.000% 09/01/42		04/01/2014	Paydown		2,397	2,397	2,606	2,603	.0	(206)	.0	(206)	.0	2,397	.0	.0	.0	.32	09/01/2042	1
3138EJ-XP-8	FNMA Pool AL2485 MBS 4.000% 09/01/42		05/01/2014	Paydown		3,442	3,442	3,742	3,738	.0	(296)	.0	(296)	.0	3,442	.0	.0	.0	.57	09/01/2042	1
3138EJ-XP-8	FNMA Pool AL2485 MBS 4.000% 09/01/42		06/01/2014	Paydown		4,356	4,356	4,736	4,731	.0	(375)	.0	(375)	.0	4,356	.0	.0	.0	.87	09/01/2042	1
3138EK-QF-5	FNMA Pool AL3153 MBS 4.000% 09/01/42		04/01/2014	Paydown		35,973	35,973	39,020	38,980	.0	(3,006)	.0	(3,006)	.0	35,973	.0	.0	.0	.480	09/01/2042	1
3138EK-QF-5	FNMA Pool AL3153 MBS 4.000% 09/01/42		05/01/2014	Paydown		20,738	20,738	22,494	22,471	.0	(1,733)	.0	(1,733)	.0	20,738	.0	.0	.0	.346	09/01/2042	1
3138EK-QF-5	FNMA Pool AL3153 MBS 4.000% 09/01/42		06/01/2014	Paydown		43,782	43,782	47,490	47,441	.0	(3,659)	.0	(3,659)	.0	43,782	.0	.0	.0	.876	09/01/2042	1
3138M4-W6-5	FNMA Pool AP1568 MBS 3.500% 02/01/43		04/01/2014	Paydown		3,183	3,183	3,348	3,346	.0	(163)	.0	(163)	.0	3,183	.0	.0	.0	.37	02/01/2043	1
3138M4-W6-5	FNMA Pool AP1568 MBS 3.500% 02/01/43		05/01/2014	Paydown		3,138	3,138	3,301	3,298	.0	(161)	.0	(161)	.0	3,138	.0	.0	.0	.46	02/01/2043	1
3138M4-W6-5	FNMA Pool AP1568 MBS 3.500% 02/01/43		06/01/2014	Paydown		3,211	3,211	3,378	3,375	.0	(164)	.0	(164)	.0							

STATEMENT AS OF JUNE 30, 2014 OF THE UnitedHealthcare of Ohio, Inc.

SCHEDULE D - PART 4

Show All Long-Term Bonds and Stock Sold, Redeemed or Otherwise Disposed of During the Current Quarter

1	2	3	4	5	6	7	8	9	10	Change In Book/Adjusted Carrying Value					16	17	18	19	20	21	22
										11	12	13	14	15							
CUSIP Ident- ification	Description	For- eign	Disposal Date	Name of Purchaser	Number of Shares of Stock	Consid- eration	Par Value	Actual Cost	Prior Year Book/ Adjusted Carrying Value	Unrealized Valuation Increase/ (Decrease)	Current Year's (Amor- tization)/ Accretion	Current Year's Other Than Temporary Impairment Recogn- ized	Total Change in Book/ Adjusted Carrying Value (11 + 12 - 13)	Total Foreign Exchange Change in Book /Adjusted Carrying Value	Book/ Adjusted Carrying Value at Disposal Date	Foreign Exchange Gain (Loss) on Disposal	Realized Gain (Loss) on Disposal	Total Gain (Loss) on Disposal	Bond Interest/ Stock Dividends Received During Year	Stated Con- tractual Maturity Date	NAIC Desig- nation or Market In- dicator (a)
31410G-S5-8	FNMA Pool 889257 MBS 5.000% 04/01/21		05/01/2014	Paydown		28,924	28,924	30,800	30,416	.0	(1,492)	.0	(1,492)	.0	28,924	.0	.0	.0	.603	04/01/2021	1
31410G-S5-8	FNMA Pool 889257 MBS 5.000% 04/01/21		06/01/2014	Paydown		35,475	35,475	37,775	37,305	.0	(1,829)	.0	(1,829)	.0	35,475	.0	.0	.0	.887	04/01/2021	1
31414R-QC-2	FNMA Pool 973951 MBS 5.000% 04/01/23		04/01/2014	Paydown		13,345	13,345	14,116	14,004	.0	(659)	.0	(659)	.0	13,345	.0	.0	.0	.222	04/01/2023	1
31414R-QC-2	FNMA Pool 973951 MBS 5.000% 04/01/23		05/01/2014	Paydown		2,182	2,182	2,308	2,290	.0	(108)	.0	(108)	.0	2,182	.0	.0	.0	.45	04/01/2023	1
31414R-QC-2	FNMA Pool 973951 MBS 5.000% 04/01/23		06/01/2014	Paydown		2,165	2,165	2,290	2,272	.0	(107)	.0	(107)	.0	2,165	.0	.0	.0	.54	04/01/2023	1
31417Y-JK-4	FNMA Pool MA0265 MBS 5.000% 11/01/24		04/01/2014	Paydown		2,763	2,763	2,923	2,900	.0	(137)	.0	(137)	.0	2,763	.0	.0	.0	.46	11/01/2024	1
31417Y-JK-4	FNMA Pool MA0265 MBS 5.000% 11/01/24		05/01/2014	Paydown		7,175	7,175	7,590	7,530	.0	(355)	.0	(355)	.0	7,175	.0	.0	.0	.150	11/01/2024	1
31417Y-JK-4	FNMA Pool MA0265 MBS 5.000% 11/01/24		06/01/2014	Paydown		12,697	12,697	13,431	13,325	.0	(628)	.0	(628)	.0	12,697	.0	.0	.0	.317	11/01/2024	1
438701-NG-5	HONOLULU CITY & Rev Bond Non Call 5.000%		07/01/15	Morgan Stanley		184,084	175,000	190,297	186,617	.0	(3,328)	.0	(3,328)	.0	183,289	.0	.796	.796	.8,142	07/01/2015	1FE
59259Y-P3-7	MET TRANSPRTN AU Rev Bond Cont Call 5.000%		11/15/25	National Financial Services Co		1,162,470	1,000,000	1,112,250	1,111,029	.0	(4,053)	.0	(4,053)	.0	1,106,977	.0	.55,493	.55,493	.27,917	11/15/2025	1FE
59259Y-PP-6	MET TRANSPRTN AU Rev Bond Non Call 4.000%		11/15/14																		
646135-3R-2	NEW JERSEY ST TR Rev Bond Non Call 5.250%		06/04/2014	Goldman Sachs		1,611,200	1,585,000	1,665,803	1,635,070	.0	(25,190)	.0	(25,190)	.0	1,609,881	.0	.1,319	.1,319	.35,927	11/15/2014	1FE
79575D-F7-0	Salt River AZ Rev Bond Non Call 5.000%		12/15/14	Goldman Sachs		1,168,945	1,140,000	1,205,470	1,193,899	.0	(24,834)	.0	(24,834)	.0	1,169,065	.0	(120)	(120)	.29,094	12/15/2014	1FE
79575D-F7-0	Salt River AZ Rev Bond Cont Call 5.000%		12/01/19	RBC Capital Markets		1,545,024	1,300,000	1,621,464	1,554,153	.0	(17,644)	.0	(17,644)	.0	1,536,509	.0	.8,515	.8,515	.33,403	12/01/2019	1FE
79575D-N7-1	WASHINGTON FEDER Rev Bond Non Call 5.000%		12/01/23	Stifel Nicolaus & Co.		1,197,520	1,000,000	1,218,280	1,183,231	.0	(9,038)	.0	(9,038)	.0	1,174,193	.0	.23,327	.23,327	.25,694	12/01/2023	1FE
938823-AL-5	09/01/16		06/04/2014	JP Morgan Chase		1,099,790	1,000,000	1,169,560	1,107,334	.0	(17,348)	.0	(17,348)	.0	1,089,986	.0	.9,804	.9,804	.38,611	09/01/2016	1FE
3199999	Subtotal - Bonds - U.S. Special Revenues					10,578,861	9,567,340	10,831,292	10,601,680	0	(145,303)	0	(145,303)	0	10,456,376	0	122,486	122,486	294,372	XXX	XXX
037833-AJ-9	APPLE INC Corp Note MW 10BP 1.000% 05/03/18		06/09/2014	Wachovia Bank		1,197,193	1,225,000	1,220,480	1,221,066	.0	396	.0	396	.0	1,221,461	.0	(24,269)	(24,269)	.7,452	05/03/2018	1FE
05531F-AM-5	BB&T CORPORATION Corp Note Call 1.450%		01/12/18	Pershing		942,723	.950,000	948,822	949,076	.0	100	.0	100	.0	949,176	.0	(6,453)	(6,453)	.12,627	01/12/2018	1FE
05531F-AN-3	BB&T CORPORATION Corp Note Call 2.050%		06/19/18	Nomura Securities		780,960	.775,000	773,869	773,984	.0	97	.0	97	.0	774,081	.0	.6,878	.6,878	.7,635	06/19/2018	1FE
07330N-AD-7	BRANCH BKG & TR Corp Note Call 2.300%		10/15/18																		
101137-AM-9	BOSTON SCIENTIFC Corp Note MW 2.650%		10/01/18	US Bancorp Janney Montgomery, Scott		913,734	.900,000	899,820	899,831	.0	19	.0	19	.0	899,850	.0	.13,884	.13,884	.14,720	10/15/2018	1FE
172967-HC-8	CITIGROUP INC Corp Note Non Call 2.500%		09/26/18	Pershing		461,689	.455,000	461,120	461,077	.0	(540)	.0	(540)	.0	460,537	.0	.1,152	.1,152	.8,089	09/26/2018	1FE
22545M-AD-9	5.467% 09/15/39 Credit Suisse Mtg CSMC 2006-C4 A3 CMBS		04/01/2014	Paydown		3,716	.3,716	3,960	3,809	.0	(93)	.0	(93)	.0	3,716	.0	.0	.0	.69	09/15/2039	1FM
22545M-AD-9	5.467% 09/15/39 Credit Suisse Mtg CSMC 2006-C4 A3 CMBS		05/01/2014	Paydown		2,138	.2,138	2,278	2,192	.0	(54)	.0	(54)	.0	2,138	.0	.0	.0	.49	09/15/2039	1FM
22545M-AD-9	5.467% 09/15/39 Credit Suisse Mtg CSMC 2006-C4 A3 CMBS		06/01/2014	Paydown		5,128	.5,128	5,465	5,257	.0	(129)	.0	(129)	.0	5,128	.0	.0	.0	.141	09/15/2039	1FM
268648-AP-7	EMC Corp Note MW 15BP 1.875% 06/01/18		06/09/2014	Barclays Group Inc.		201,054	.200,000	199,886	199,898	.0	10	.0	10	.0	199,908	.0	.1,146	.1,146	.1,990	06/01/2018	1FE
26875P-AK-7	EOG RESOURCES IN Corp Note Call MW 20BP 2.625% 03/15/23		06/11/2014	Stifel Nicolaus & Co.		574,392	.600,000	596,286	596,696	.0	141	.0	141	.0	596,837	.0	(22,445)	(22,445)	.11,681	03/15/2023	1FE
29273R-AH-2	ENERGY TRAN PTNR Corp Note MW 50BP 6.700%		07/01/18	Pershing		468,656	.400,000	473,780	467,833	.0	(6,393)	.0	(6,393)	.0	461,441	.0	.7,215	.7,215	.25,386	07/01/2018	2FE
361448-AP-8	GATX CORP Corp Note MW 25BP 2.375% 07/30/18		06/09/2014	Pershing		468,656	.400,000	473,780	467,833	.0	(6,393)	.0	(6,393)	.0	461,441	.0	.7,215	.7,215	.25,386	07/01/2018	2FE
38141E-A5-8	GOLDMAN SACHS GP Corp Note Non Call 5.375%		03/15/20	Mitsubishi Bank LTD		1,135,834	1,125,000	1,122,030	1,122,509	.0	248	.0	248	.0	1,122,756	.0	.13,077	.13,077	.32,879	07/30/2018	2FE
437076-BB-7	HOME DEPOT INC Corp Note Call MW 2.250%		06/09/2014	Sterne Agee and Leach		565,085	.500,000	558,310	558,009	.0	(3,765)	.0	(3,765)	.0	554,244	.0	.10,841	.10,841	.19,932	03/15/2020	1FE
585055-BA-3	MEDTRONIC INC Corp Note MW 10BP 1.375%		09/10/18	Pershing		946,442	.925,000	923,696	923,773	.0	111	.0	111	.0	923,884	.0	.22,558	.22,558	.15,725	09/10/2018	1FE
620076-AZ-2	Motorola Inc Corp Note MW 30BP 6.000%		04/01/18	Barclays Group Inc.		223,335	.225,000	224,663	224,713	.0	29	.0	29	.0	224,742	.0	(1,407)	(1,407)	.2,157	04/01/2018	1FE
620076-AZ-2	11/15/17		06/11/2014	Pershing		568,925	.500,000	597,070	574,098	.0	(8,254)	.0	(8,254)	.0	565,845	.0	.3,080	.3,080	.17,250	11/15/2017	2FE

STATEMENT AS OF JUNE 30, 2014 OF THE UnitedHealthcare of Ohio, Inc.

SCHEDULE D - PART 4

Show All Long-Term Bonds and Stock Sold, Redeemed or Otherwise Disposed of During the Current Quarter

1	2	3	4	5	6	7	8	9	10	Change In Book/Adjusted Carrying Value					16	17	18	19	20	21	22
										11	12	13	14	15							
CUSIP Ident- ification	Description	For- eign	Disposal Date	Name of Purchaser	Number of Shares of Stock	Consid- eration	Par Value	Actual Cost	Prior Year Book/ Adjusted Carrying Value	Unrealized Valuation Increase/ (Decrease)	Current Year's (Amor- tization)/ Accretion	Current Year's Other Than Temporary Impairment Recog- nized	Total Change in Book/ Adjusted Carrying Value (11 + 12 - 13)	Total Foreign Exchange Change in Book /Adjusted Carrying Value	Book/ Adjusted Carrying Value at Disposal Date	Foreign Exchange Gain (Loss) on Disposal	Realized Gain (Loss) on Disposal	Total Gain (Loss) on Disposal	Bond Interest/ Stock Dividends Received DuringYear	Stated Con- tractual Maturity Date	NAIC Desig- nation or Market In- dicator (a)
68389X-AR-6	ORACLE CORP Corp Note Non Call 0.806% 01/15/19		06/09/2014	Pershing		2,325,289	2,300,000	2,300,000	2,300,000	0	0	0	0	0	2,300,000	0	25,289	25,289	12,538	01/15/2019	1FE
931142-DF-7	WAL-MART STORES Corp Note Non Call 1.125% 04/11/18		06/09/2014	Pershing		2,267,064	2,300,000	2,297,884	2,298,184	0	185	0	185	0	2,298,368	0	(31,304)	(31,304)	17,322	04/11/2018	1FE
976826-BJ-5	WI Power & Light Corp Note MW 12.5BP 2.250% 11/15/22		06/27/2014	JP Morgan Chase		950,910	1,000,000	996,090	996,484	0	178	0	178	0	996,662	0	(45,752)	(45,752)	14,063	11/15/2022	1FE
45818W-AE-6	Interamer Corp Note Non Call 0.679% 05/20/14	F	05/20/2014	Maturity		910,000	910,000	922,897	911,587	0	(1,587)	0	(1,587)	0	910,000	0	0	0	3,139	05/20/2014	1FE
74977E-PZ-0	Rabobank Corp Note Non Call 1.700% 03/19/18	F	06/09/2014	Nomura Securities		1,299,233	1,300,000	1,297,153	1,297,585	0	246	0	246	0	1,297,831	0	1,402	1,402	16,145	03/19/2018	1FE
76720A-AM-8	RIO TINTO FINANC Corp Note MW 25BP 2.250% 12/14/18	F	06/09/2014	RBC Capital Markets		959,206	950,000	941,317	942,114	0	671	0	671	0	942,784	0	16,421	16,421	10,569	12/14/2018	1FE
801060-AB-0	SANOFI Corp Note MW 10BP 1.250% 04/10/18	F	06/11/2014	Wachovia Bank		884,196	900,000	896,049	896,608	0	344	0	344	0	896,952	0	(12,756)	(12,756)	7,563	04/10/2018	1FE
86960B-AE-2	SVENSKA HNDLSBKN Corp Note Non Call 2.500% 01/25/19	F	06/09/2014	BNP Paribar Securities Corp		1,148,243	1,125,000	1,124,066	1,124,096	0	72	0	72	0	1,124,167	0	24,075	24,075	20,078	01/25/2019	1FE
92857W-BE-9	VODAFONE GROUP Corp Note MW 12.5BP 1.500% 02/19/18	F	06/11/2014	Nomura Securities		1,064,906	1,075,000	1,070,055	1,070,885	0	431	0	431	0	1,071,315	0	(6,410)	(6,410)	13,124	02/19/2018	1FE
3899999. Subtotal - Bonds - Industrial and Miscellaneous (Unaffiliated)						21,259,596	21,100,982	21,306,839	21,271,175	0	(17,512)	0	(17,512)	0	21,253,659	0	5,931	5,931	302,227	XXX	XXX
8399997. Total - Bonds - Part 4						44,116,880	42,141,026	44,954,847	44,541,421	0	(284,184)	0	(284,184)	0	44,257,234	0	(140,360)	(140,360)	919,298	XXX	XXX
8399998. Total - Bonds - Part 5						XXX	XXX	XXX	XXX	XXX	XXX	XXX	XXX	XXX	XXX	XXX	XXX	XXX	XXX	XXX	XXX
8399999. Total - Bonds						44,116,880	42,141,026	44,954,847	44,541,421	0	(284,184)	0	(284,184)	0	44,257,234	0	(140,360)	(140,360)	919,298	XXX	XXX
8999997. Total - Preferred Stocks - Part 4						0	XXX	0	0	0	0	0	0	0	0	0	0	0	0	XXX	XXX
8999998. Total - Preferred Stocks - Part 5						XXX	XXX	XXX	XXX	XXX	XXX	XXX	XXX	XXX	XXX	XXX	XXX	XXX	XXX	XXX	XXX
8999999. Total - Preferred Stocks						0	XXX	0	0	0	0	0	0	0	0	0	0	0	0	XXX	XXX
9799997. Total - Common Stocks - Part 4						0	XXX	0	0	0	0	0	0	0	0	0	0	0	0	XXX	XXX
9799998. Total - Common Stocks - Part 5						XXX	XXX	XXX	XXX	XXX	XXX	XXX	XXX	XXX	XXX	XXX	XXX	XXX	XXX	XXX	XXX
9799999. Total - Common Stocks						0	XXX	0	0	0	0	0	0	0	0	0	0	0	0	XXX	XXX
9899999. Total - Preferred and Common Stocks						0	XXX	0	0	0	0	0	0	0	0	0	0	0	0	XXX	XXX
9999999 - Totals						44,116,880	XXX	44,954,847	44,541,421	0	(284,184)	0	(284,184)	0	44,257,234	0	(140,360)	(140,360)	919,298	XXX	XXX

(a) For all common stock bearing the NAIC market indicator "U" provide: the number of such issues.....0

Schedule DB - Part A - Section 1 - Options, Caps, Floors, Collars, Swaps and Forwards Open
N O N E

Schedule DB - Part B - Section 1 - Futures Contracts Open
N O N E

Schedule DB - Part B - Section 1B - Brokers with whom cash deposits have been made
N O N E

Schedule DB - Part D - Section 1 - Counterparty Exposure for Derivative Instruments Open
N O N E

Schedule DB - Part D-Section 2 - Collateral for Derivative Instruments Open - Pledged By
N O N E

Schedule DB - Part D-Section 2 - Collateral for Derivative Instruments Open - Pledged To
N O N E

Schedule DL - Part 1 - Reinvested Collateral Assets Owned
N O N E

Schedule DL - Part 2 - Reinvested Collateral Assets Owned
N O N E

SCHEDULE E - PART 1 - CASH

Month End Depository Balances

1 Depository	2 Code	3 Rate of Interest	4 Amount of Interest Received During Current Quarter	5 Amount of Interest Accrued at Current Statement Date	Book Balance at End of Each Month During Current Quarter			9 *
					6	7	8	
					First Month	Second Month	Third Month	
JP Morgan Chase Baton Rouge, LA		0.000	0	0	(2,619,021)	(3,570,366)	(1,549,269)	XXX
0199998. Deposits in ... 0 depositories that do not exceed the allowable limit in any one depository (See instructions) - Open Depositories	XXX	XXX	0	0	0	0	0	XXX
0199999. Totals - Open Depositories	XXX	XXX	0	0	(2,619,021)	(3,570,366)	(1,549,269)	XXX
0299998. Deposits in ... 0 depositories that do not exceed the allowable limit in any one depository (See instructions) - Suspended Depositories	XXX	XXX	0	0	0	0	0	XXX
0299999. Totals - Suspended Depositories	XXX	XXX	0	0	0	0	0	XXX
0399999. Total Cash on Deposit	XXX	XXX	0	0	(2,619,021)	(3,570,366)	(1,549,269)	XXX
0499999. Cash in Company's Office	XXX	XXX	XXX	XXX	0	0	0	XXX
0599999. Total - Cash	XXX	XXX	0	0	(2,619,021)	(3,570,366)	(1,549,269)	XXX

Schedule E - Part 2 - Cash Equivalents - Investments Owned End of Current Quarter

N O N E