



PROPERTY AND CASUALTY COMPANIES - ASSOCIATION EDITION

QUARTERLY STATEMENT

AS OF JUNE 30, 2014

OF THE CONDITION AND AFFAIRS OF THE

Nationwide Mutual Insurance Company

NAIC Group Code 0140 (Current) 0140 (Prior) NAIC Company Code 23787 Employer's ID Number 31-4177100

Organized under the Laws of Ohio, State of Domicile or Port of Entry Ohio

Country of Domicile United States of America

Incorporated/Organized 12/06/1925 Commenced Business 04/14/1926

Statutory Home Office One West Nationwide Blvd. (Street and Number) Columbus, OH, US 43215-2220 (City or Town, State, Country and Zip Code)

Main Administrative Office One West Nationwide Blvd. (Street and Number) Columbus, OH, US 43215-2220 (City or Town, State, Country and Zip Code) 614-249-7111 (Area Code) (Telephone Number)

Mail Address One West Nationwide Blvd., 1-04-701 (Street and Number or P.O. Box) Columbus, OH, US 43215-2220 (City or Town, State, Country and Zip Code)

Primary Location of Books and Records One West Nationwide Blvd., 1-04-701 (Street and Number) Columbus, OH, US 43215-2220 (City or Town, State, Country and Zip Code) 614-249-1545 (Area Code) (Telephone Number)

Internet Website Address www.nationwide.com

Statutory Statement Contact Monda S. Caudill (Name) 614-249-1545 (Area Code) (Telephone Number) FinRpt@nationwide.com (E-mail Address) 866-315-1430 (FAX Number)

OFFICERS

President & COO, NW Ins Mark Angelo Pizzi Sr VP & Treasurer David Patrick LaPaul

VP - Corp Gov & Secretary Robert William Horner III

OTHER

J Lynn Anderson # Sr VP-President-NW Bank	David Gerard Arango Div Pres - Titan Ins	Anne Louise Arvia Pres&COO-NW Drct,AlfI&Grth Sol
Wesley Kim Austen President & COO - Allied Group	David Alan Bano Sr VP-Chief Claims Off	James David Benson Sr VP - Controller
David William Berson Sr VP- Chief Economist	Mark Allen Berven Exec VP-Chf Strat&Prod Mgmt Off	Pamela Ann Biesecker Sr VP-Head of Taxation
William Joseph Burke Sr VP - Corporate Marketing	Thomas Edward Clark Sr VP- Field Operations IC	Tammy Craig Sr VP -IT Strat Initiatives
Gary Anthony Douglas Sr VP- NW National Partners	Pamela Kimble El Sr VP- NF Brand Marketing	Steven Michael English Sr VP- Gov Relations
Scott Edward Failor Sr VP - P&C Legal	Terri Lisa Forgy Sr VP- Talent, Div & Org Effect	Timothy Gerard Frommeyer Sr VP
Mark Anthony Gaetano Sr VP-BTO	Peter Anthony Golato Sr VP-NW Fin Network	Daniel Gerard Greteman Sr VP - CIO Allied Group
Susan Jean Gueli Sr VP - CIO NF Systems	Melissa Doss Gutierrez Sr VP - PCIO Sales Support	Harry Hansen Hallowell Sr VP - Chief Invest Off
Jennifer Marie Hanley Sr VP - NI Brand Marketing	Patricia Ruth Hatler Exec VP- Chief Leg & Gov Off	Eric Shawn Henderson Sr VP - Ind Prod & Sol
Peter Joseph Hersha Sr VP - Trial Division	Terri Lynn Hill # Sr VP-President,NW Growth Sol	Matthew Eric Jauchius Exec VP-Chf Mktg Officer
Michael Craig Keller Exec VP-Chief Info Officer	Gale Verdeli King Exec VP - Chief Admin Off	James Russell Korcykoski Sr VP - CIO NW Ins
Craig Edward Landi # Sr VP-President,Freedom Spslty	Michael Patrick Leach Sr VP, CFO - P&C	Michael Allen Lex Sr VP-Cmrcl Lines Prod Mgmt
Katherine Marie Liebel Sr VP - Corporate Strategy	Nancy Karen Macke Sr VP- Comp., Benefits&HR Ops	Michael William Mahaffey Sr VP, Chief Risk Officer
Michael Dean Miller Exec VP	Kai Vincent Monahan Sr VP - Internal Audit	Gregory Stephen Moran Sr VP - CIO IT Infra
Sandra Lee Neely Sr VP-Dpty General Cnsl	James Michael Pedersen Sr VP-Pres, Crestbrook Ins	Stephen Scott Rasmussen CEO
Sandra Lynn Rich Sr VP-Chief Compliance Off	Michael Anthony Richardson Sr VP- CIO Ent Appli	Jeff Millard Rommel Sr VP-P&C Cus Ser & Sale Sol
Amy Taylor Shore Sr VP-Field Operations EC	Eric Eugene Smith # SrVP-Personal Lines Prod Mgmt	Mark Raymond Thresher Exec VP - CFO
Guruprasad Chitrapura Vasudeva Sr VP - Ent CTO	Andrew Dawny Walker Sr VP-IT Fin & Hd of Sourcing	Kirt Alan Walker President & COO - Nationwide Fin
Terrance Williams Sr VP- NW Agribusiness		

DIRECTORS OR TRUSTEES

Lewis Jackson Alphin	James Bernard Bachmann	Arthur Irving Bell
Timothy Joseph Corcoran	Yvonne Montgomery Curl	Kenneth Dale Davis
Daniel Thomas Kelley	Mary Diane Koken	Lydia Micheaux Marshall
Terry Wayne McClure	Barry James Nalebuff	Brent Rinner Porteus
Stephen Scott Rasmussen	Michael Joseph Toelle	Sparky Ray Weinau #
Jeffrey Wade Zellers		

State of Ohio SS: County of Franklin

The officers of this reporting entity being duly sworn, each depose and say that they are the described officers of said reporting entity, and that on the reporting period stated above, all of the herein described assets were the absolute property of the said reporting entity, free and clear from any liens or claims thereon, except as herein stated, and that this statement, together with related exhibits, schedules and explanations therein contained, annexed or referred to, is a full and true statement of all the assets and liabilities and of the condition and affairs of the said reporting entity as of the reporting period stated above, and of its income and deductions therefrom for the period ended, and have been completed in accordance with the NAIC Annual Statement Instructions and Accounting Practices and Procedures manual except to the extent that: (1) state law may differ; or, (2) that state rules or regulations require differences in reporting not related to accounting practices and procedures, according to the best of their information, knowledge and belief, respectively. Furthermore, the scope of this attestation by the described officers also includes the related corresponding electronic filing with the NAIC, when required, that is an exact copy (except for formatting differences due to electronic filing) of the enclosed statement. The electronic filing may be requested by various regulators in lieu of or in addition to the enclosed statement.

Mark Angelo Pizzi President & COO, Nationwide Ins Robert William Horner III VP - Corp Governance & Secretary David Patrick LaPaul Sr VP & Treasurer

Subscribed and sworn to before me this July, 2014 day of

a. Is this an original filing? Yes [X] No [] b. If no, 1. State the amendment number..... 2. Date filed..... 3. Number of pages attached.....

STATEMENT AS OF JUNE 30, 2014 OF THE NATIONWIDE MUTUAL INSURANCE COMPANY

ASSETS

	Current Statement Date			4 December 31 Prior Year Net Admitted Assets
	1 Assets	2 Nonadmitted Assets	3 Net Admitted Assets (Cols. 1 - 2)	
1. Bonds	11,004,375,424		11,004,375,424	11,085,768,465
2. Stocks:				
2.1 Preferred stocks	3,066,764		3,066,764	3,036,764
2.2 Common stocks	7,792,522,349		7,792,522,349	7,952,971,281
3. Mortgage loans on real estate:				
3.1 First liens	473,494,803		473,494,803	412,327,079
3.2 Other than first liens.....				
4. Real estate:				
4.1 Properties occupied by the company (less \$ encumbrances)	635,788,800		635,788,800	636,268,872
4.2 Properties held for the production of income (less \$ encumbrances)	45,002,456		45,002,456	45,392,703
4.3 Properties held for sale (less \$ encumbrances)				
5. Cash (\$(320,865,465)), cash equivalents (\$) and short-term investments (\$398,063,378)	77,197,913		77,197,913	384,975,032
6. Contract loans (including \$ premium notes)				
7. Derivatives	26,857,987		26,857,987	43,104,015
8. Other invested assets	3,613,971,578	60,362,331	3,553,609,247	3,479,243,511
9. Receivables for securities	40		40	29
10. Securities lending reinvested collateral assets	33,615,247	4,621,277	28,993,970	57,642,350
11. Aggregate write-ins for invested assets	1,354,187,741		1,354,187,741	1,328,385,638
12. Subtotals, cash and invested assets (Lines 1 to 11)	25,060,081,102	64,983,608	24,995,097,494	25,429,115,739
13. Title plants less \$ charged off (for Title insurers only)				
14. Investment income due and accrued	924,994,948	374,664	924,620,284	134,215,407
15. Premiums and considerations:				
15.1 Uncollected premiums and agents' balances in the course of collection	2,185,066,118	38,235,831	2,146,830,287	2,052,643,059
15.2 Deferred premiums, agents' balances and installments booked but deferred and not yet due (including \$ earned but unbilled premiums)	2,897,926,734	4,739,312	2,893,187,422	2,745,562,284
15.3 Accrued retrospective premiums				
16. Reinsurance:				
16.1 Amounts recoverable from reinsurers	232,439,830		232,439,830	208,340,649
16.2 Funds held by or deposited with reinsured companies	1,738,653		1,738,653	2,727,010
16.3 Other amounts receivable under reinsurance contracts				373,727
17. Amounts receivable relating to uninsured plans				
18.1 Current federal and foreign income tax recoverable and interest thereon	53,764,807		53,764,807	
18.2 Net deferred tax asset	2,212,482,242	724,081,488	1,488,400,754	1,312,684,708
19. Guaranty funds receivable or on deposit	5,449,666		5,449,666	10,212,621
20. Electronic data processing equipment and software	471,017,586	303,292,365	167,725,221	179,895,529
21. Furniture and equipment, including health care delivery assets (\$)	114,819,337	114,819,337		
22. Net adjustment in assets and liabilities due to foreign exchange rates				
23. Receivables from parent, subsidiaries and affiliates	311,484,894	17,971	311,466,923	223,095,988
24. Health care (\$) and other amounts receivable				
25. Aggregate write-ins for other than invested assets	799,541,161	404,297,793	395,243,368	376,891,394
26. Total assets excluding Separate Accounts, Segregated Accounts and Protected Cell Accounts (Lines 12 to 25)	35,270,807,078	1,654,842,369	33,615,964,709	32,675,758,115
27. From Separate Accounts, Segregated Accounts and Protected Cell Accounts				
28. Total (Lines 26 and 27)	35,270,807,078	1,654,842,369	33,615,964,709	32,675,758,115
DETAILS OF WRITE-INS				
1101. Corporate owned investment value of life insurance	1,244,738,111		1,244,738,111	1,214,739,057
1102. Over the counter collateral	106,950,975		106,950,975	112,890,798
1103. Other investment receivables	2,498,655		2,498,655	755,783
1198. Summary of remaining write-ins for Line 11 from overflow page				
1199. Totals (Lines 1101 through 1103 plus 1198)(Line 11 above)	1,354,187,741		1,354,187,741	1,328,385,638
2501. Agent benefit investment value of life insurance and annuity contracts	160,524,965		160,524,965	162,223,968
2502. Deposits and prepaid assets	251,995,530	251,995,530		
2503. Equities and deposits in pools and associations	137,099,176		137,099,176	139,461,195
2598. Summary of remaining write-ins for Line 25 from overflow page	249,921,490	152,302,263	97,619,227	75,206,231
2599. Totals (Lines 2501 through 2503 plus 2598)(Line 25 above)	799,541,161	404,297,793	395,243,368	376,891,394

LIABILITIES, SURPLUS AND OTHER FUNDS

	1 Current Statement Date	2 December 31, Prior Year
1. Losses (current accident year \$ 2,406,917,649)	8,341,305,947	7,865,994,429
2. Reinsurance payable on paid losses and loss adjustment expenses	847,129,533	676,073,189
3. Loss adjustment expenses	1,812,996,276	1,812,255,830
4. Commissions payable, contingent commissions and other similar charges	290,667,162	305,481,346
5. Other expenses (excluding taxes, licenses and fees)	69,187,373	106,936,428
6. Taxes, licenses and fees (excluding federal and foreign income taxes)	66,086,449	94,245,718
7.1 Current federal and foreign income taxes (including \$ on realized capital gains (losses))		23,619,690
7.2 Net deferred tax liability		
8. Borrowed money \$ 5,163,112 and interest thereon \$	5,163,112	5,004,375
9. Unearned premiums (after deducting unearned premiums for ceded reinsurance of \$ 1,673,116,609 and including warranty reserves of \$ 13,265,711 and accrued accident and health experience rating refunds including \$ for medical loss ratio rebate per the Public Health Service Act)	5,926,294,350	5,706,365,499
10. Advance premium	128,563,819	111,297,752
11. Dividends declared and unpaid:		
11.1 Stockholders		
11.2 Policyholders	8,044,616	7,476,740
12. Ceded reinsurance premiums payable (net of ceding commissions)	1,034,732,491	966,268,499
13. Funds held by company under reinsurance treaties	406,793	579,206
14. Amounts withheld or retained by company for account of others	753,218,239	925,385,198
15. Remittances and items not allocated	129,435,429	164,521,532
16. Provision for reinsurance (including \$ certified)	19,773,661	19,773,661
17. Net adjustments in assets and liabilities due to foreign exchange rates	1,868	2,540
18. Drafts outstanding		
19. Payable to parent, subsidiaries and affiliates	264,553,161	302,332,548
20. Derivatives	88,732,517	82,410,348
21. Payable for securities	76,890,476	81,462,537
22. Payable for securities lending	38,968,842	68,430,842
23. Liability for amounts held under uninsured plans		
24. Capital notes \$ and interest thereon \$		
25. Aggregate write-ins for liabilities	1,520,182,291	1,557,311,698
26. Total liabilities excluding protected cell liabilities (Lines 1 through 25)	21,422,334,405	20,883,229,605
27. Protected cell liabilities		
28. Total liabilities (Lines 26 and 27)	21,422,334,405	20,883,229,605
29. Aggregate write-ins for special surplus funds		
30. Common capital stock		
31. Preferred capital stock		
32. Aggregate write-ins for other than special surplus funds		
33. Surplus notes	2,176,962,989	2,164,869,001
34. Gross paid in and contributed surplus		
35. Unassigned funds (surplus)	10,016,667,315	9,627,659,509
36. Less treasury stock, at cost:		
36.1 shares common (value included in Line 30 \$)		
36.2 shares preferred (value included in Line 31 \$)		
37. Surplus as regards policyholders (Lines 29 to 35, less 36)	12,193,630,304	11,792,528,510
38. Totals (Page 2, Line 28, Col. 3)	33,615,964,709	32,675,758,115
DETAILS OF WRITE-INS		
2501. Accrued derivative liability	8,653,924	9,179,940
2502. Agent's security fund reserves	1,114,290,081	1,125,812,999
2503. Contingent suit liabilities	19,470,958	21,253,064
2598. Summary of remaining write-ins for Line 25 from overflow page	377,767,328	401,065,695
2599. Totals (Lines 2501 through 2503 plus 2598)(Line 25 above)	1,520,182,291	1,557,311,698
2901.		
2902.		
2903.		
2998. Summary of remaining write-ins for Line 29 from overflow page		
2999. Totals (Lines 2901 through 2903 plus 2998)(Line 29 above)		
3201.		
3202.		
3203.		
3298. Summary of remaining write-ins for Line 32 from overflow page		
3299. Totals (Lines 3201 through 3203 plus 3298)(Line 32 above)		

STATEMENT OF INCOME

	1	2	3
	Current Year to Date	Prior Year to Date	Prior Year Ended December 31
UNDERWRITING INCOME			
1. Premiums earned:			
1.1 Direct (written \$1,724,671,282)	1,737,772,668	1,803,268,512	3,602,108,993
1.2 Assumed (written \$7,852,526,093)	7,541,481,183	6,951,205,784	14,246,384,807
1.3 Ceded (written \$2,139,983,885)	2,061,969,213	1,957,805,405	4,001,339,637
1.4 Net (written \$7,437,213,490)	7,217,284,638	6,796,668,891	13,847,154,163
DEDUCTIONS:			
2. Losses incurred (current accident year \$4,600,570,744):			
2.1 Direct	868,435,458	824,022,556	1,695,010,601
2.2 Assumed	5,014,085,932	4,107,711,053	8,283,490,265
2.3 Ceded	1,250,152,386	1,097,071,650	2,248,285,209
2.4 Net	4,632,369,004	3,834,661,959	7,730,215,657
3. Loss adjustment expenses incurred	701,327,568	706,535,270	1,434,176,022
4. Other underwriting expenses incurred	2,461,155,252	2,475,857,398	4,929,655,426
5. Aggregate write-ins for underwriting deductions			300,360
6. Total underwriting deductions (Lines 2 through 5)	7,794,851,824	7,017,054,627	14,094,347,465
7. Net income of protected cells			
8. Net underwriting gain or (loss) (Line 1 minus Line 6 + Line 7)	(577,567,186)	(220,385,736)	(247,193,302)
INVESTMENT INCOME			
9. Net investment income earned	1,032,312,220	306,698,657	634,656,420
10. Net realized capital gains (losses) less capital gains tax of \$1,474,549	(23,163,607)	43,814,318	11,101,176
11. Net investment gain (loss) (Lines 9 + 10)	1,009,148,613	350,512,975	645,757,596
OTHER INCOME			
12. Net gain or (loss) from agents' or premium balances charged off (amount recovered \$429,591 amount charged off \$30,252,939)	(29,823,348)	(30,519,641)	(61,173,310)
13. Finance and service charges not included in premiums	66,645,687	69,622,064	138,402,732
14. Aggregate write-ins for miscellaneous income	36,665,079	27,053,678	24,929,241
15. Total other income (Lines 12 through 14)	73,487,418	66,156,101	102,158,663
16. Net income before dividends to policyholders, after capital gains tax and before all other federal and foreign income taxes (Lines 8 + 11 + 15)	505,068,845	196,283,340	500,722,957
17. Dividends to policyholders	5,405,924	5,601,299	9,864,672
18. Net income, after dividends to policyholders, after capital gains tax and before all other federal and foreign income taxes (Line 16 minus Line 17)	499,662,921	190,682,041	490,858,285
19. Federal and foreign income taxes incurred	(49,790,415)	28,517,201	(8,976,299)
20. Net income (Line 18 minus Line 19)(to Line 22)	549,453,336	162,164,840	499,834,584
CAPITAL AND SURPLUS ACCOUNT			
21. Surplus as regards policyholders, December 31 prior year	11,792,528,510	11,343,998,189	11,343,998,189
22. Net income (from Line 20)	549,453,336	162,164,840	499,834,584
23. Net transfers (to) from Protected Cell accounts			
24. Change in net unrealized capital gains (losses) less capital gains tax of \$2,046,919	(348,354,017)	389,126,444	28,628,772
25. Change in net unrealized foreign exchange capital gain (loss)	(16,384)	(1,328,285)	6,101,855
26. Change in net deferred income tax	102,664,389	16,142,222	132,838,781
27. Change in nonadmitted assets	88,117,575	(52,283,036)	(397,274,917)
28. Change in provision for reinsurance			1,294,033
29. Change in surplus notes	12,093,988	275,683	22,247,931
30. Surplus (contributed to) withdrawn from protected cells			
31. Cumulative effect of changes in accounting principles		(10,860,759)	(45,935,891)
32. Capital changes:			
32.1 Paid in			
32.2 Transferred from surplus (Stock Dividend)			
32.3 Transferred to surplus			
33. Surplus adjustments:			
33.1 Paid in			
33.2 Transferred to capital (Stock Dividend)			
33.3 Transferred from capital			
34. Net remittances from or (to) Home Office			
35. Dividends to stockholders			
36. Change in treasury stock			
37. Aggregate write-ins for gains and losses in surplus	(2,857,093)	(199,836,560)	200,795,173
38. Change in surplus as regards policyholders (Lines 22 through 37).....	401,101,794	303,400,549	448,530,321
39. Surplus as regards policyholders, as of statement date (Lines 21 plus 38)	12,193,630,304	11,647,398,738	11,792,528,510
DETAILS OF WRITE-INS			
0501. Loss based assessment payables			300,360
0502.			
0503.			
0598. Summary of remaining write-ins for Line 5 from overflow page			
0599. Totals (Lines 0501 through 0503 plus 0598)(Line 5 above)			300,360
1401. Change in contingent suit liabilities	1,782,106	1,423,459	(10,364,592)
1402. Other miscellaneous income	34,882,973	25,630,219	35,293,833
1403.			
1498. Summary of remaining write-ins for Line 14 from overflow page			
1499. Totals (Lines 1401 through 1403 plus 1498)(Line 14 above)	36,665,079	27,053,678	24,929,241
3701. Change in surplus – pension and postretirement benefits	(2,857,093)	(233,898,072)	153,010,601
3702. Change in surplus – SRP additional minimum liabilities		34,061,512	47,784,572
3703.			
3798. Summary of remaining write-ins for Line 37 from overflow page			
3799. Totals (Lines 3701 through 3703 plus 3798)(Line 37 above)	(2,857,093)	(199,836,560)	200,795,173

STATEMENT AS OF JUNE 30, 2014 OF THE NATIONWIDE MUTUAL INSURANCE COMPANY

CASH FLOW

	1 Current Year To Date	2 Prior Year To Date	3 Prior Year Ended December 31
Cash from Operations			
1. Premiums collected net of reinsurance	7,285,920,795	6,342,770,107	13,381,568,592
2. Net investment income	263,391,501	308,628,433	573,823,308
3. Miscellaneous income	78,512,364	68,728,643	112,111,718
4. Total (Lines 1 to 3)	7,627,824,659	6,720,127,183	14,067,503,618
5. Benefit and loss related payments	4,012,182,890	4,085,534,378	7,958,997,844
6. Net transfers to Separate Accounts, Segregated Accounts and Protected Cell Accounts			
7. Commissions, expenses paid and aggregate write-ins for deductions	3,230,441,780	2,859,400,291	5,945,101,063
8. Dividends paid to policyholders	4,838,048	3,561,115	8,196,763
9. Federal and foreign income taxes paid (recovered) net of \$ (12,001,888) tax on capital gains (losses)	29,068,631	(55,330,704)	(50,069,822)
10. Total (Lines 5 through 9)	7,276,531,349	6,893,165,080	13,862,225,847
11. Net cash from operations (Line 4 minus Line 10)	351,293,310	(173,037,897)	205,277,771
Cash from Investments			
12. Proceeds from investments sold, matured or repaid:			
12.1 Bonds	911,687,576	907,046,454	2,020,239,009
12.2 Stocks	1,343,554,714	22,805,070	1,146,649,105
12.3 Mortgage loans	39,297,381	68,140,455	263,445,436
12.4 Real estate			
12.5 Other invested assets	382,783,060	520,601,170	1,173,514,615
12.6 Net gains or (losses) on cash, cash equivalents and short-term investments	24,754	(5,332)	(26,176)
12.7 Miscellaneous proceeds	31,489,863	462,833,237	148,168,570
12.8 Total investment proceeds (Lines 12.1 to 12.7)	2,708,837,347	1,981,421,054	4,751,990,559
13. Cost of investments acquired (long-term only):			
13.1 Bonds	833,072,566	1,005,948,607	2,560,088,800
13.2 Stocks	1,510,972,032	111,913,396	1,149,533,741
13.3 Mortgage loans	94,242,989	85,109,697	172,466,623
13.4 Real estate	16,200,527	21,913,300	41,278,265
13.5 Other invested assets	366,810,556	368,710,327	1,109,230,729
13.6 Miscellaneous applications	154,895,949	47,676,869	13,676,856
13.7 Total investments acquired (Lines 13.1 to 13.6)	2,976,194,619	1,641,272,196	5,046,275,014
14. Net increase (or decrease) in contract loans and premium notes			
15. Net cash from investments (Line 12.8 minus Line 13.7 and Line 14)	(267,357,272)	340,148,858	(294,284,455)
Cash from Financing and Miscellaneous Sources			
16. Cash provided (applied):			
16.1 Surplus notes, capital notes		275,683	
16.2 Capital and paid in surplus, less treasury stock			
16.3 Borrowed funds	158,737	(32,887,165)	(32,887,165)
16.4 Net deposits on deposit-type contracts and other insurance liabilities			
16.5 Dividends to stockholders			
16.6 Other cash provided (applied)	(391,871,894)	31,063,262	227,404,936
17. Net cash from financing and miscellaneous sources (Line 16.1 through Line 16.4 minus Line 16.5 plus Line 16.6)	(391,713,157)	(1,548,220)	194,517,771
RECONCILIATION OF CASH, CASH EQUIVALENTS AND SHORT-TERM INVESTMENTS			
18. Net change in cash, cash equivalents and short-term investments (Line 11, plus Lines 15 and 17)	(307,777,119)	165,562,741	105,511,088
19. Cash, cash equivalents and short-term investments:			
19.1 Beginning of year	384,975,032	279,463,944	279,463,944
19.2 End of period (Line 18 plus Line 19.1)	77,197,913	445,026,685	384,975,032

Note: Supplemental disclosures of cash flow information for non-cash transactions:

--	--	--	--

NOTES TO FINANCIAL STATEMENTS

Note 1 - Summary of Significant Accounting Policies

A. Accounting Practices

The accompanying statutory financial statements of Nationwide Mutual Insurance Company (Company) have been prepared in conformity with accounting practices prescribed or permitted by the National Association of Insurance Commissioners (NAIC) and the State of Ohio.

The Ohio Insurance Department recognizes only statutory accounting practices (SAP) prescribed or permitted by the State of Ohio for determining and reporting the financial condition and results of operations of an insurance company, as well as, determining its solvency under the Ohio Insurance law. The National Association of Insurance Commissioners' (NAIC) *Accounting Practices and Procedures Manual* (NAIC SAP) has been adopted as a component of prescribed or permitted practices by the State of Ohio.

A reconciliation of the Company's net income and capital and surplus between NAIC SAP and practices prescribed and permitted by the State of Ohio is shown below:

	State of Domicile	2014	2013
NET INCOME			
(1) Nationwide Mutual Insurance Company state basis (Page 4, Line 20, Columns 1 & 3)	OH	\$ 549,453,336	\$ 499,834,584
(2) State Prescribed Practices that increase/(decrease) NAIC SAP	OH	-	-
(3) State Permitted Practices that increase/(decrease) NAIC SAP	OH	-	-
(4) NAIC SAP (1-2-3=4)	OH	\$ 549,453,336	\$ 499,834,584
SURPLUS			
(5) Nationwide Mutual Insurance Company state basis (Page 3, Line 37, Columns 1 & 2)	OH	\$ 12,193,630,304	\$ 11,792,528,510
(6) State Prescribed Practices that increase/(decrease) NAIC SAP	OH	-	-
(7) State Permitted Practices that increase/(decrease) NAIC SAP	OH	-	-
(8) NAIC SAP (5-6-7=8)	OH	\$ 12,193,630,304	\$ 11,792,528,510

C. Accounting Policies

7. Investments in subsidiary and affiliated companies are stated as follows:

With the exception of Nationwide Corporation, THI Holdings (Delaware), Inc., and Allied Holdings (Delaware), Inc., the admitted investments in all subsidiary, controlled, and affiliated (SCA) entities are valued using an equity method approach. Under this approach, investments in insurance affiliated companies are stated at underlying audited statutory surplus adjusted for unamortized goodwill. Investments in non-insurance affiliated companies that have no significant ongoing operations other than to hold assets that are primarily for the direct or indirect benefit or use of the reporting entity or its affiliates are stated at audited GAAP equity adjusted to a statutory basis of accounting. Investments in non-insurance affiliated companies that have significant ongoing operations beyond holding assets that are primarily for the direct or indirect benefit or use of the reporting entity or its affiliates are stated at audited GAAP equity. Investments in subsidiaries formerly traded on a major stock exchange are stated at discounted market. Unaudited affiliated companies of the reporting entity or its affiliates are non-admitted under prescribed SAP accounting practices. Goodwill arising from the acquisition of subsidiaries or affiliated companies is amortized over a period of ten years. Investments in affiliated companies are generally included in stocks. Unamortized goodwill at June 30, 2014 was \$1.3 billion, of which \$288.7 million was nonadmitted because total unamortized goodwill exceeded 10% of adjusted policyholders' surplus as of the end of the prior quarter.

Note 2 - Accounting Changes and Corrections of Errors

On January 1, 2013, the Company adopted SSAP No. 92R, Accounting for Postretirement Benefits Other Than Pensions – A Replacement of SSAP No. 14 and SSAP No. 102, Accounting for Pensions – A Replacement of SSAP No. 89. The standards require insurers to recognize the overfunded or underfunded status of a defined benefit postretirement plan as an asset or liability and include non-vested employees in determining the plan obligations. In addition, a sponsor's fiscal year end will be used as the measurement date for estimating fair value of postretirement benefit assets and liabilities. The guidance contains a transition provision that gives insurers the option to recognize the initial impact to surplus over 10 years. The Company elected to recognize the entire impact upon adoption for the Nationwide Retirement Plan and elected the transition option for the OPEB (Other Post-Employment Benefits) and SRP (Supplemental Retirement Plan) plans. The overall impact of adoption resulted in a \$29 million decrease in unassigned funds as of January 1, 2013. The components of this change are included in the change in non-admitted assets, the cumulative effect of changes in accounting principles, and the change in surplus – pension & postretirement benefits. Refer to Note 12 for the quarterly disclosure requirements in accordance with the adopted guidance.

Note 3 - Business Combinations and Goodwill

No change.

Note 4 - Discontinued Operations

No change.

Note 5 - Investments

A. Mortgage Loans

No change.

B. Troubled Debt Restructuring for Creditors

No change.

C. Reverse Mortgages

No change.

D. Loan-Backed Securities

- Prepayment assumptions are generally obtained using a model provided by a third-party vendor.
- Not applicable.
- Not applicable.

NOTES TO FINANCIAL STATEMENTS

4. All impaired securities (fair value is less than cost or amortized cost) for which an other-than-temporary impairment has not been recognized in earnings as a realized loss (including securities with a recognized other-than-temporary impairment for non-interest related declines when a non-recognized interest related impairment remains):

a. The aggregate amount of unrealized losses:

1.	Less than 12 Months	\$ (3,986,518)
2.	12 Months or Longer	\$ (42,654,065)

b. The aggregate related fair value of securities with unrealized losses:

1.	Less than 12 Months	\$ 387,970,960
2.	12 Months or Longer	\$ 486,986,718

5. The Company reviews all loan-backed and structured securities in which the fair value of the given security is less than the amortized cost to determine if a given security is other-than-temporarily impaired. The Company examines characteristics of the underlying collateral, such as delinquency and default rates, the quality of the underlying borrower, the type of collateral in the pool, the vintage year of the collateral, subordination levels within the structure of the collateral pool, and the quality of any credit guarantors, to determine the cash flows expected to be received for the security.

If the severity and duration of the security's unrealized loss indicates a risk of an other-than-temporary impairment, then the Company will evaluate if the amortized cost basis of the security will be recovered by comparing the present value of the cash flows expected to be received for the given security with the amortized cost basis of the security. If the present value of cash flows is greater than the amortized cost basis of a security then the security is deemed not to be other-than-temporarily impaired.

E. Repurchase Agreements and Securities Lending Transactions

3. Collateral Received

- b. The fair value as of the date of each statement of financial position presented of that collateral and of the portion of that collateral that it has sold or repledged is \$33,516,914.

F. Real Estate

No change.

G. Low-Income Housing Tax Credits

No change.

H. Restricted Assets

No change.

I. Working Capital Finance Investments

Not applicable.

Note 6 - Joint Ventures, Partnerships and Limited Liability Companies

No change.

Note 7 - Investment Income

No change.

Note 8 - Derivative Instruments

No change.

Note 9 - Income Taxes

No change.

Note 10 - Information Concerning Parent, Subsidiaries, Affiliates and Other Related Parties

B. Detail of Transactions Greater than ½ % of Admitted Assets

On June 30, 2014, the Company received ordinary dividends of \$9 million from Crestbrook Insurance Company.

On June 25, 2014, the Company recorded declared extraordinary dividends of \$735 million and ordinary dividends of \$38 million from Allied Holdings (Delaware), Inc. (AHDl) and \$10 million of ordinary dividends from Insurance Intermediaries, Inc. AHDl recorded these dividends as receivable from the following:

Harleysville Group, Inc:	\$611 million
Allied Group, Inc.	\$162 million

Harleysville Group, Inc. recorded \$584 million of these dividends from the following:

Harleysville Lake States Insurance Company	\$48 million
Harleysville Insurance Company of New Jersey	\$159 million
Harleysville Worcester Insurance Company	\$196 million
Harleysville Preferred Insurance Company	\$164 million
Harleysville Insurance Company of New York	\$6 million
Harleysville Insurance Company	\$11 million

Allied Group, Inc. recorded \$172 million from AMCO Insurance Company and subsequently declared \$162 million of this to AHDl, retaining \$10 million.

NOTES TO FINANCIAL STATEMENTS

On May 28, 2014, the Company made a capital contribution of \$30 million to Scottsdale Insurance Company.

On April 16, 2014, Nationwide Mutual Insurance Company issued surplus notes with principal amounts of \$400 million. These notes bear semi-annual interest payments over the 30-year term of the notes at 4.95%. The surplus notes are redeemable in whole or in part, at the option of the Company, as is specified in the borrowing agreement for the notes. The Company obtained approval from the Ohio Department of Insurance to use the net proceeds to redeem the \$400 million principal, 6.60% surplus notes due April 2034, which requires 30-day advance notice of the call date. The surplus notes were redeemed on May 22, 2014.

On March 31, 2014, the Company made a capital contribution of \$6 million to AICOA.

On March 28, 2014, the Company made a capital contribution of \$3.6 million to NRI.

On March 1, 2014, the Company contributed its investment in AGI of \$1.6 billion to Allied Holdings (Delaware), Inc.

On December 18, 2013, the Company received extraordinary dividends in the amount of \$70 million from Nationwide Indemnity Company.

On December 16, 2013, the Company received extraordinary dividends in the amount of \$30 million from AMCO through AMCO's parent, AGI.

On December 2, 2013, the Company received transferred assets and liabilities of \$91 million from Harleysville Pennland in preparation for dissolution.

On November 20, 2013, the Company made a capital contribution of \$967 thousand to HV Services, an affiliated company.

On November 14, 2013, the Company made a capital contribution of \$4,511,172 to NRI.

On November 1, 2013, the Company contributed its investment in Harleysville Group, Inc. (HGI) of \$757.4 million to Allied Holdings (Delaware) Inc.

On September 3, 2013, the Company made a capital contribution of \$15.0 million to NNOV8, LLC, an affiliated company.

On August 22, 2013, the Company made a capital contribution of \$6 million to NRI.

On July 10, 2013, the Company received ordinary dividends in the amount of \$59 million from HGI. HGI received these dividends from the following:

\$15.5 million from Harleysville Preferred
 \$5.5 million from Harleysville Lake States
 \$2.5 million from Harleysville Insurance Company
 \$2.5 million from Harleysville New York
 \$19 million from Harleysville Worcester
 \$14 million from Harleysville New Jersey

On December 31, 2010, Nationwide Corporation issued a \$272.0 million senior note to the Company in exchange for cash after which Nationwide Corporation purchased a \$272.0 million surplus note to capitalize Olentangy Reinsurance, LLC, a Vermont special purpose financial captive insurance subsidiary of Nationwide Life and Annuity Insurance Company, an affiliate. During the quarter ended June 30, 2013, the senior note was repaid along with the final interest payment.

On June 28, 2013, the Company received ordinary dividends in the amount of \$97.1 million from the following:

\$27.5 million from THI Holdings, Delaware, Inc.
 \$10.0 million from Crestbrook Insurance Company
 \$5.5 million from Allied Group, Inc.
 \$10.0 million from Insurance Intermediaries, Inc.
 \$7.8 million from Nationwide Services Company
 \$36.3 million from Nationwide Corporation

On January 11, 2013, the Company made a capital contribution of \$1.8 million to Nationwide Realty Investors (NRI).

C. Change in Terms of Intercompany Arrangements

Effective January 1, 2013, there are changes to the Nationwide Pool. See Note 26.

L. Downstream Holding Company

Nationwide Corporation, AGI, THI Holdings (Delaware), Inc., and HGI, are unaudited, downstream, noninsurance holding companies. In accordance with the "look through" provisions of SSAP No. 97, *Investments in Subsidiary, Controlled, and Affiliated Entities, A Replacement of SSAP No. 88*, valuation of the admitted investments are based on the individual audited SCA entities owned by the holding companies. Additionally, all non-affiliated liabilities, commitments, contingencies, guarantees or obligations of the holding companies are reflected in their respective carrying values. The unaudited assets and the unaudited SCA entities of the holding companies, both of which are immaterial, are non-admitted. The carrying values of the investments in Nationwide Corporation, Allied Holdings (Delaware), Inc., and THI Holdings (Delaware), Inc. are \$3.7 billion, \$627.6 billion, and \$227.6 million, respectively.

Note 11 – Debt

B. FHLB (Federal Home Loan Bank) Agreements

1. The Company is a member of the Federal Home Loan Bank (FHLB) of Cincinnati. Through its membership, the Company has conducted business activity (borrowings) with the FHLB. It is part of the Company's strategy to utilize these funds as backup liquidity. The Company has determined the actual maximum borrowing capacity as \$600 million. The Company's Board of Directors approved of this amount with consideration of the FHLB's stock ownership and collateralization requirements.

NOTES TO FINANCIAL STATEMENTS

2. FHLB Capital Stock

a. Aggregate Levels

1. Current Year

	1	2	3
	Total 2 + 3	General Account	Separate Accounts
a. Membership Stock - Class A	\$ -	\$ -	\$ -
b. Membership Stock - Class B	25,000,000	25,000,000	-
c. Activity Stock	-	-	-
d. Excess Stock	-	-	-
e. Aggregate Total	\$ 25,000,000	\$ 25,000,000	\$ -
f. Actual or estimated Borrowing Capacity as Determined by the Insurer	\$ 600,000,000	XXX	XXX

2. Prior Year-End

	1	2	3
	Total 2 + 3	General Account	Separate Accounts
a. Membership Stock - Class A	\$ -	\$ -	\$ -
b. Membership Stock - Class B	25,000,000	25,000,000	-
c. Activity Stock	-	-	-
d. Excess Stock	-	-	-
e. Aggregate Total	\$ 25,000,000	\$ 25,000,000	\$ -
f. Actual or estimated Borrowing Capacity as Determined by the Insurer	\$ 600,000,000	XXX	XXX

b. Membership Stock (Class A and B) Eligible for Redemption

Not applicable.

3. Collateral Pledged to FHLB

Not applicable.

4. Borrowing from FHLB

Not applicable.

Note 12 - Retirement Plans, Deferred Compensation, Postemployment Benefits and Compensated Absences and Other Postretirement Benefit Plans

A. Defined Benefit Plan

4. Components of net periodic benefit cost

	Pension Benefits		
	For the six months ended:		For the year ended
	June 30, 2014	June 30, 2013	December 31, 2013
a. Service cost	\$ 64,009,099	\$ 74,166,726	\$ 148,333,452
b. Interest cost	106,990,310	97,482,822	194,965,643
c. Expected return on plan assets	(135,390,654)	(139,404,347)	(278,808,694)
d. Transition asset or obligation	-	3,671,172	-
e. Gains or losses	992,577	1,973,969	3,947,937
f. Prior service cost or credit	(6,395,989)	(8,231,575)	(9,120,806)
g. Gain or loss recognized due to settlement or curtailment	-	-	-
h. Total net periodic benefit cost	\$ 30,205,343	\$ 29,658,767	\$ 59,317,532

	Postretirement Benefits		
	For the six months ended:		For the year ended
	June 30, 2014	June 30, 2013	December 31, 2013
a. Service cost	\$ 276,758	\$ 321,084	\$ 642,167
b. Interest cost	6,310,278	5,839,057	11,678,113
c. Expected return on plan assets	(5,587,877)	(5,559,988)	(11,119,976)
d. Transition asset or obligation	-	3,381,360	-
e. Gains or losses	-	536,385	1,072,769
f. Prior service cost or credit	2,546,688	(834,672)	5,093,375
g. Gain or loss recognized due to settlement or curtailment	-	-	-
h. Total net periodic benefit cost	\$ 3,545,847	\$ 3,683,226	\$ 7,366,448

NOTES TO FINANCIAL STATEMENTS

	Postemployment & Compensated Absence Benefits		
	For the six months ended:		For the year ended
	June 30, 2014	June 30, 2013	December 31, 2013
a. Service cost	\$ -	\$ -	\$ -
b. Interest cost	-	-	-
c. Expected return on plan assets	-	-	-
d. Transition asset or obligation	-	-	-
e. Gains or losses	-	-	-
f. Prior service cost or credit	-	-	-
g. Gain or loss recognized due to settlement or curtailment	-	-	-
h. Total net periodic benefit cost	\$ -	\$ -	\$ -

Note 13 - Capital and Surplus, Dividend Restrictions and Quasi-Reorganizations

No change.

Note 14 – Contingencies

No change.

Note 15 – Leases

No change.

Note 16 - Information About Financial Instruments With Off-Balance Sheet Risk And Financial Instruments With Concentrations of Credit Risk

No change.

Note 17 - Sale, Transfer and Servicing of Financial Assets and Extinguishments of Liabilities

A. Transfers of Receivables Reported as Sales

No change.

B. Transfers and Servicing of Financial Assets

Not applicable.

C. Wash Sales

Not applicable.

Note 18 - Gain or Loss to the Reporting Entity from Uninsured Plans and the Uninsured Portion of Partially Insured Plans

No change.

Note 19 - Direct Premiums Written/Produced by Managing General Agents/Third Party Administrators

Not applicable.

Note 20 – Fair Value Measurements

Fair value is defined as the price that would be received to sell an asset or paid to transfer a liability in an orderly transaction between market participants at the measurement date. Fair value measurements are based upon observable and unobservable inputs. Observable inputs reflect market data obtained from independent sources while unobservable inputs reflect the Company's view of market assumptions in the absence of observable market information. The Company utilizes valuation techniques that maximize the use of observable inputs and minimize the use of unobservable inputs. In determining fair value, the Company uses various methods including market, income and cost approaches.

The Company categorizes its financial assets and liabilities into a three-level hierarchy based on the priority of the inputs to the valuation technique. The fair value hierarchy gives the highest priority to quoted prices in active markets for identical assets or liabilities (Level 1) and the lowest priority to unobservable inputs (Level 3). If the inputs used to measure fair value fall within different levels of the hierarchy, the category level is based on the lowest priority level input that is significant to the fair value measurement of the instrument in its entirety.

The Company categorizes financial assets and liabilities as follows:

Level 1. Unadjusted quoted prices accessible in active markets for identical assets or liabilities at the measurement date and mutual funds where the value per share (unit) is determined and published daily and is the basis for current transactions.

Level 2. Unadjusted quoted prices for similar assets or liabilities in active markets or inputs (other than quoted prices) that are observable or that are derived principally from or corroborated by observable market data through correlation or other means. Primary inputs to this valuation technique may include comparative trades, bid/asks, interest rate movements, U.S. Treasury rates, U.S. LIBOR, prime rates, cash flows, maturity dates, call ability, estimated prepayments and/or underlying collateral values.

Level 3. Prices or valuation techniques that require inputs that are both unobservable and significant to the overall fair value measurement. Inputs reflect management's best estimate about the assumptions market participants would use at the measurement date in pricing the asset or liability. Consideration is given to the risk inherent in both the method of valuation and the valuation inputs. Primary inputs to this valuation technique include broker quotes and comparative trades.

The Company reviews its fair value hierarchy classifications for financial assets and liabilities quarterly. Changes in observability of significant valuation inputs identified during these reviews may trigger reclassifications. Reclassifications are reported as transfers at the beginning of the period in which the change occurs.

To determine the fair value of bonds and stocks for which market quotations are available, independent pricing services are most often utilized. For these bonds and stocks, the Company obtains the pricing services' methodologies, inputs and assumptions and classifies the investments accordingly in the fair value hierarchy.

NOTES TO FINANCIAL STATEMENTS

A corporate pricing matrix or an internally developed pricing model is used in valuing certain bonds. The corporate pricing matrix is developed using private spreads for bonds with varying weighted average lives and credit quality ratings. The weighted average life and credit quality rating of a particular bond to be priced using the corporate pricing matrix are important inputs into the model and are used to determine a corresponding spread that is added to the appropriate U.S. Treasury yield to create an estimated market yield for that bond. The estimated market yield and other relevant factors are then used to estimate the fair value of the particular bond.

Non-binding broker quotes are also utilized to determine the fair value of certain bonds when quotes are not available from independent pricing services, corporate pricing matrix or internal pricing models. These bonds are classified accordingly in the fair value hierarchy as only one broker quote is ordinarily obtained, the investment is not traded on an exchange, the pricing is not available to other entities and/or the transaction volume in the same or similar investments has decreased. Inputs used in the development of prices are not provided to the Company by the brokers as the brokers often do not provide the necessary transparency into their quotes and methodologies. Broker quotes are subject to validation of price movements that require approval from the Company’s management. Management uses its knowledge of the investment and current market conditions to determine if the price is indicative of the investment’s fair value.

Fair value of derivative instruments is determined using various valuation techniques relying predominately on observable market inputs. These inputs include interest rate swap curves, credit spreads, interest rates, counterparty credit risk, equity volatility and equity index levels. In cases where observable inputs are not available, the Company will utilize non-binding broker quotes to determine fair value and these instruments are classified accordingly in the fair value hierarchy.

The following table summarizes financial assets and liabilities measured at fair value as of June 30, 2014:

	Level 1	Level 2	Level 3	Total
Assets at Fair Value				
U.S. Government bonds	\$ -	\$ -	\$ -	\$ -
States, Territories and Possessions	-	-	-	-
Political subdivisions	-	-	-	-
Special revenues	-	-	-	-
Hybrid Securities	-	-	-	-
Credit tenant loans	-	-	-	-
Industrial & Misc.	-	190,920,337	24,189,483	215,109,820
<u>Total Bonds</u>	\$ -	\$ 190,920,337	\$ 24,189,483	\$ 215,109,820
Sec Lending	-	5,298,097	-	5,298,097
Preferred Stocks	-	178,000	88,764	266,764
Common Stocks	341,192,079	25,000,000	19,663,790	385,855,869
Loans held for sale	-	-	20,756,190	20,756,190
Separate Account Assets	-	-	-	-
Derivative Assets	-	26,857,987	-	26,857,987
<u>Total Assets at Fair Value</u>	\$ 341,192,079	\$ 248,254,421	\$ 64,698,227	\$ 654,144,727
Liabilities at Fair Value				
Derivatives Liabilities	-	88,732,516	-	88,732,516
<u>Total Liabilities at Fair Value</u>	\$ -	\$ 88,732,516	\$ -	\$ 88,732,516

The following table presents the rollforward of Level 3 financial assets and liabilities held at fair value during the three months ended June 30, 2014:

	Beginning Balance at 3/31/2014	Transfers Into Level 3	Transfers Out of Level 3	Total Gains and (losses) included in Net Income	Total Gains and (losses) included in Surplus	Purchases	Issuances	Sales	Settlements	Ending Balance at 6/30/2014
Assets at Fair Value										
U.S. Government bonds	\$ -	\$ -	\$ -	\$ -	\$ -	\$ -	\$ -	\$ -	\$ -	\$ -
States, Territories and Possessions	-	-	-	-	-	-	-	-	-	-
Political subdivisions	-	-	-	-	-	-	-	-	-	-
Special revenues	-	-	-	-	-	-	-	-	-	-
Hybrid Securities	-	-	-	-	-	-	-	-	-	-
Credit tenant loans	-	-	-	-	-	-	-	-	-	-
Industrial & Misc.	15,863,266	11,953,876	(1,036,716)	-	(2,158,692)	16,450	-	(488,479)	39,778	24,189,483
<u>Total Bonds</u>	\$ 15,863,266	\$ 11,953,876	\$ (1,036,716)	\$ -	\$ (2,158,692)	\$ 16,450	\$ -	\$ (488,479)	\$ 39,778	\$ 24,189,483
Sec Lending	-	-	-	-	-	-	-	-	-	-
Preferred Stocks	88,764	-	-	-	-	-	-	-	-	88,764
Common Stocks	19,998,239	-	-	-	(334,449)	-	-	-	-	19,663,790
Loans held for sale	20,712,506	-	-	-	(194,336)	-	-	(36,391)	274,411	20,756,190
Separate Account Assets	-	-	-	-	-	-	-	-	-	-
Derivative Assets	-	-	-	-	-	-	-	-	-	-
<u>Total Assets at Fair Value</u>	\$ 56,662,775	\$ 11,953,876	\$ (1,036,716)	\$ -	\$ (2,687,477)	\$ 16,450	\$ -	\$ (524,870)	\$ 314,189	\$ 64,698,227
Liabilities										
Derivatives Liabilities	-	-	-	-	-	-	-	-	-	-
<u>Total Liabilities</u>	\$ -	\$ -	\$ -	\$ -	\$ -	\$ -	\$ -	\$ -	\$ -	\$ -

STATEMENT AS OF JUNE 30, 2014 OF THE NATIONWIDE MUTUAL INSURANCE COMPANY

NOTES TO FINANCIAL STATEMENTS

The following table presents the rollforward of Level 3 financial assets and liabilities held at fair value during the six months ended June 30, 2014:

	Beginning Balance at 12/31/2013	Transfers Into Level 3	Transfers Out of Level 3	Total Gains and (losses) included in Net Income	Total Gains and (losses) included in Surplus	Purchases	Issuances	Sales	Settlements	Ending Balance at 6/30/2014
Assets at Fair Value										
U.S. Government bonds	\$ -	\$ -	\$ -	\$ -	\$ -	\$ -	\$ -	\$ -	\$ -	\$ -
States, Territories and Possessions	-	-	-	-	-	-	-	-	-	-
Political subdivisions	-	-	-	-	-	-	-	-	-	-
Special revenues	-	-	-	-	-	-	-	-	-	-
Hybrid Securities	-	-	-	-	-	-	-	-	-	-
Credit tenant loans	-	-	-	-	-	-	-	-	-	-
Industrial & Misc.	16,805,307	13,305,690	(292,884)	-	(1,205,298)	32,969	-	(4,569,963)	113,662	24,189,483
Total Bonds	\$ 16,805,307	\$ 13,305,690	\$ (292,884)	\$ -	\$ (1,205,298)	\$ 32,969	\$ -	\$ (4,569,963)	\$ 113,662	\$ 24,189,483
Sec Lending	-	-	-	-	-	-	-	-	-	-
Preferred Stocks	88,764	-	-	-	-	-	-	-	-	88,764
Common Stocks	20,116,824	-	-	-	3,584,284	-	-	(4,037,318)	-	19,663,790
Loans held for sale	20,973,568	-	-	-	(553,845)	-	-	(66,684)	403,151	20,756,190
Separate Account Assets	-	-	-	-	-	-	-	-	-	-
Derivative Assets	-	-	-	-	-	-	-	-	-	-
Total Assets at Fair Value	\$ 57,984,463	\$ 13,305,690	\$ (292,884)	\$ -	\$ 1,825,141	\$ 32,969	\$ -	\$ (8,673,965)	\$ 516,813	\$ 64,698,227
Liabilities										
Derivatives Liabilities	-	-	-	-	-	-	-	-	-	-
Total Liabilities	\$ -	\$ -	\$ -	\$ -	\$ -	\$ -	\$ -	\$ -	\$ -	\$ -

The following table summarizes aggregate carrying value and fair value, by level, for all financial assets and liabilities, excluding assets and liabilities reported at fair value, as of June 30, 2014:

	Aggregate Fair Value	Admitted Assets	(Level 1)	(Level 2)	(Level 3)	Not Practicable (Carrying Value)
Assets						
Bonds	\$ 11,578,836,050	\$ 10,789,265,603	\$ 1,514,789,856	\$ 9,804,287,748	\$ 259,758,446	\$ -
Stocks	7,409,466,479	7,409,466,479	-	-	7,409,466,479	-
Mortgage loans	489,707,356	452,738,613	-	-	489,707,356	-
Short-term investments	398,063,378	398,063,378	26,897	398,036,481	-	-
Derivative assets	20,438,757	-	-	20,438,757	-	-
Policy loans	-	-	-	-	-	-
Securities lending collateral assets ¹	28,218,815	28,317,149	-	28,218,815	-	-
Total Assets	\$ 19,924,730,835	\$ 19,077,851,222	\$ 1,514,816,753	\$ 10,250,981,801	\$ 8,158,932,281	\$ -
Liabilities						
Derivative liabilities	\$ (1,731,341)	\$ -	\$ -	\$ (1,731,341)	\$ -	\$ -
Total Liabilities	\$ (1,731,341)	\$ -	\$ -	\$ (1,731,341)	\$ -	\$ -

1 - Includes non admitted assets

Note 21 - Other Items

C. Other Disclosures

Effective June 1, 2014, the Company renewed its Property Catastrophe Program as follows: South East Regional Tower (covering the states of Delaware, District of Columbia, Georgia, Maryland, Pennsylvania, North Carolina, South Carolina, Virginia, and West Virginia) 70% of \$500.0 million in excess of \$500.0 million; Northeast Regional Tower (covering the states of Connecticut, Maine, Massachusetts, New Hampshire, New Jersey, New York, Pennsylvania, Rhode Island and Vermont) 70% of \$500.0 million in excess of \$500.0 million; National Tower, first layer 70% of \$150.0 million in excess of \$1.0 billion; second layer 70% of \$350.0 million in excess of \$1.2 billion; third layer 70% of \$300.0 million in excess of \$2.2 billion; fourth layer 70% of \$500.0 million in excess of \$2.5 billion.

Effective June 1, 2014, the Company renewed its agreement with Nationwide Insurance Company of Florida for its Property Catastrophe Program as follows: first layer 10% of \$38.0 million excess of \$14.2 million; second layer 100% of \$41.3 million excess of \$52.2 million.

On January 7, 2014, Crestbrook Insurance Company issued 30,000 additional shares of common stock. The stock is owned by the Company.

The Company filed an application with the Pennsylvania Insurance Department on September 30, 2013, requesting approval of the distribution of all of the remaining assets of its wholly-owned subsidiary, Harleysville Pennland Insurance Company (Pennland), to the Company; assumption of Pennland’s liabilities by the Company; and liquidation and dissolution of Pennland.

Effective July 1, 2013, Nationwide group renewed its Property Per Risk Program on an enterprise-wide basis cover risk underwritten by the Company. The structure remains unchanged at \$115 million excess of \$10 million.

Effective June 1, 2013, the Company renewed its Property Catastrophe Program as follows: South East Regional Tower (covering the states of Delaware, District of Columbia, Georgia, Maryland, Pennsylvania, North Carolina, South Carolina, Virginia, and West Virginia) 70% of \$500.0 million in excess of \$500.0 million; Northeast Regional Tower (covering the states of Connecticut, Maine, Massachusetts, New Hampshire, New Jersey, New York, Pennsylvania, Rhode Island and Vermont) 70% of \$500.0 million in excess of \$500.0 million; National Tower, first layer 70% of \$150.0 million in excess of \$1.0 billion; second layer 70% of \$350.0 million in excess of \$1.2 billion; third layer 70% of \$300.0 million in excess of \$2.2 billion; fourth layer 70% of \$500.0 million in excess of \$2.5 billion.

Effective June 1, 2013, the Company renewed its agreement with Nationwide Insurance Company of Florida for its Property Catastrophe Program as follows: first layer 10% of \$36.0 million excess of \$13.7 million; second layer 100% of \$58.4 million excess of \$49.7 million.

NOTES TO FINANCIAL STATEMENTS

On April 4, 2013, the Company and certain of its affiliates entered into a second agreement with Caelus Re 2013 Limited, a Cayman Islands Special Purpose Reinsurance Vehicle, for the purpose of securing additional collateralized, multi-year property catastrophe loss protection through the capital markets. The catastrophe bonds issued as part of this agreement, referred to as Caelus Re 2013 Limited Series 2013-2, also provide reinsurance coverage to the Company for catastrophic events, including hurricanes and earthquakes. The catastrophe bonds are indemnity, trigger-based bonds where the Company recovers losses in excess of a specified level of catastrophic claims, which is reset annually. The Company's attachment point on these catastrophe bonds is \$1.5 billion, and the reinsurance agreement is effective June 1, 2013 and expires on March 31, 2017.

On March 7, 2013, the Company and certain of its affiliates entered into an agreement with Caelus Re 2013 Limited, a Cayman Islands Special Purpose Reinsurance Vehicle, for the purpose of securing collateralized, multi-year property catastrophe loss protection through the capital markets. Catastrophe bonds issued as part of this agreement provide reinsurance coverage to the Company for events including hurricanes and earthquakes. The catastrophe bonds are indemnity trigger based bonds where the Company recovers losses in excess of a specified level of catastrophic claims, which is reset annually. The Company's attachment point on the Caelus Re 2013 Limited bond is \$1.9 billion. The Caelus Re 2013 Limited agreement is effective June 1, 2013 and expires on February 29, 2016.

On February 4, 2013, Allied Insurance Company of America issued 10,000 additional shares of common stock. The stock is owned by the Company.

On January 18, 2013, Crestbrook Insurance Company issued 8,000 additional shares of common stock. The stock is owned by the Company.

G. Offsetting and Netting of Assets and Liabilities

No assets or liabilities are offset and reported net in accordance with a valid right to offset per SSAP No. 64, Offsetting and Netting of Assets and Liabilities.

I. Risk Sharing Provisions of the Affordable Care Act

a. Permanent ACA Risk Adjustment Program		AMOUNT
Assets		
1.	Premium adjustments receivable due to ACA Risk Adjustment	\$ -
Liabilities		
2.	Risk adjustment user fees payable for ACA Risk Adjustment	\$ -
3.	Premium adjustments payable due to ACA Risk Adjustment	\$ -
Operations (Revenue & Expense)		
4.	Reported as revenue in premium for accident and health contracts (written/collected) due to ACA Risk Adjustment	\$ -
5.	Reported in expenses as ACA risk adjustment user fees (incurred/paid)	\$ -
b. Transitional ACA Reinsurance Program		
Assets		
1.	Amounts recoverable for claims paid due to ACA Reinsurance	\$ -
2.	Amounts recoverable for claims unpaid due to ACA Reinsurance	\$ -
3.	Amounts receivable relating to uninsured plans for contributions for ACA Reinsurance	\$ -
Liabilities		
4.	Claims unpaid - ceded due to ACA Reinsurance	\$ -
5.	Liabilities for contributions payable due to ACA Reinsurance - not reported as ceded premium	\$ -
6.	Ceded reinsurance premiums payable due to ACA	\$ -
7.	Liability for amounts held under uninsured plans contributions for ACA Reinsurance	\$ -
Operations (Revenue & Expense)		
8.	Ceded reinsurance premiums due to ACA Reinsurance	\$ -
9.	Reinsurance recoveries (income statement) due to ACA Reinsurance payments or expected payments	\$ -
10.	ACA Reinsurance contributions - not reported as ceded premium	\$ -
c. Temporary ACA Risk Corridors Program		
Assets		
1.	Accrued retrospective premium due to ACA Risk Corridors	
Liabilities		\$ -
2.	Reserve for rate credits or policy experience rating refunds due to ACA Risk Corridors	\$ -
Operations (Revenue & Expense)		
3.	Effect of ACA Risk Corridors on net premium income (paid/received)	\$ -
4.	Effect of ACA Risk Corridors on change in reserves for rate credits	\$ -

Note 22 - Events Subsequent

Type I – Recognized Subsequent Events:

Subsequent events have been considered through August 11, 2014 for the statutory statement issued on August 12, 2014.

Type II – Nonrecognized Subsequent Events:

On July 30, 2014, the Company received \$782 million of dividends from the affiliates outlined in Note 10. These dividends were paid in a combination of cash and securities.

Note 23 – Reinsurance

No change.

Note 24 - Retrospectively Rated Contracts and Contracts Subject to Redetermination

No change.

NOTES TO FINANCIAL STATEMENTS

Note 25 - Changes in Incurred Losses and Loss Adjustment Expenses

No change.

Note 26 - Intercompany Pooling Arrangements

The Company is the lead company in the Nationwide Pool. Each member contributes 100% of its underwriting results to the Nationwide Pool through the reinsurance pooling agreement.

Effective January 1, 2013, the Company's pooling percentage changed to 83% from 83.7%. In addition, Nationwide Mutual Fire Insurance Company's pooling percentage changed to 12% from 11.3%. A portfolio transfer was completed to redistribute the assets and liabilities of the Company.

The companies in the Nationwide Pool assuming a proportionate share of the pool as of January 1, 2013, are:

	<u>NAIC#</u>	<u>Pool</u>
Nationwide Mutual Insurance Company	23787	83%
Nationwide Mutual Fire Insurance Company	23779	12%
Scottsdale Insurance Company	41297	4%
Farmland Mutual Insurance Company	13838	1%

Also, effective January 1, 2013, the following companies became zero percent participants in the Nationwide Pool: Harleysville Preferred Insurance Company (NAIC #35696), Harleysville Insurance Company of New Jersey (NAIC #42900), Harleysville Worcester Insurance Company (NAIC #26182), Harleysville Insurance Company of New York (NAIC #10674), Harleysville Pennland Insurance Company (NAIC #40983), Harleysville Lake States Insurance Company (NAIC #14516), and Harleysville Insurance Company (NAIC #23582).

A portfolio transfer was completed to redistribute the assets and liabilities of the seven companies added to the Nationwide Pool to the Company, Nationwide Mutual Fire Insurance Company, Scottsdale Insurance Company, and Farmland Mutual Insurance Company based on their respective pooling percentages.

Note 27 - Structured Settlements

No change.

Note 28 - Health Care Receivables

No change.

Note 29 - Participating Policies

No change.

Note 30 - Premium Deficiency Reserves

No change.

Note 31 - High Deductibles

No change.

Note 32 - Discounting of Liabilities for Unpaid Losses or Unpaid Loss Adjustment Expenses

No change.

Note 33 - Asbestos/Environmental Reserves

No change.

Note 34 - Subscriber Savings Accounts

No change.

Note 35 - Multiple Peril Crop Insurance

No change.

Note 36 – Financial Guaranty Insurance

B. Schedule of Insured Financial Obligations at the End of the Period

Not applicable.

STATEMENT AS OF JUNE 30, 2014 OF THE NATIONWIDE MUTUAL INSURANCE COMPANY

GENERAL INTERROGATORIES

PART 1 - COMMON INTERROGATORIES

GENERAL

- 1.1

Did the reporting entity experience any material transactions requiring the filing of Disclosure of Material Transactions with the State of Domicile, as required by the Model Act?

Yes [] No [X]
- 1.2

If yes, has the report been filed with the domiciliary state?

Yes [] No []
- 2.1

Has any change been made during the year of this statement in the charter, by-laws, articles of incorporation, or deed of settlement of the reporting entity?

Yes [X] No []
- 2.2

If yes, date of change:

06/11/2014
- 3.1

Is the reporting entity a member of an Insurance Holding Company System consisting of two or more affiliated persons, one or more of which is an insurer?
If yes, complete Schedule Y, Parts 1 and 1A.

Yes [X] No []
- 3.2

Have there been any substantial changes in the organizational chart since the prior quarter end?

Yes [] No [X]
- 3.3

If the response to 3.2 is yes, provide a brief description of those changes.
- 4.1

Has the reporting entity been a party to a merger or consolidation during the period covered by this statement?

Yes [] No [X]
- 4.2

If yes, provide the name of the entity, NAIC Company Code, and state of domicile (use two letter state abbreviation) for any entity that has ceased to exist as a result of the merger or consolidation.
- | | | |
|----------------|-------------------|-------------------|
| 1 | 2 | 3 |
| Name of Entity | NAIC Company Code | State of Domicile |
| | | |
5.

If the reporting entity is subject to a management agreement, including third-party administrator(s), managing general agent(s), attorney-in-fact, or similar agreement, have there been any significant changes regarding the terms of the agreement or principals involved?
If yes, attach an explanation.
* Development Agreement was entered into between Nationwide Mutual Insurance Company (NMIC) and Nationwide Realty Investors (NRI) effective June 30, 2014 pursuant to which NRI acts as NMIC's representative with respect to the design, development and construction for the NorthPointe Hotel and Conference Center expansion/remodel. This was a new agreement and was approved by Ohio under its holding company act statue.

* Order (Master Service Agreement No. 56443) was entered into effective May 19, 2014 between NMIC and Keenan & Associates, Inc. whereby Keenan acts as a third party administrator for Nationwide claims in New Mexico. No regulatory approval was required for this agreement.

Yes [X] No [] N/A []
- 6.1

State as of what date the latest financial examination of the reporting entity was made or is being made.

12/31/2011
- 6.2

State the as of date that the latest financial examination report became available from either the state of domicile or the reporting entity. This date should be the date of the examined balance sheet and not the date the report was completed or released.

12/31/2011
- 6.3

State as of what date the latest financial examination report became available to other states or the public from either the state of domicile or the reporting entity. This is the release date or completion date of the examination report and not the date of the examination (balance sheet date).

04/07/2013
- 6.4

By what department or departments?
OH
- 6.5

Have all financial statement adjustments within the latest financial examination report been accounted for in a subsequent financial statement filed with Departments?

Yes [] No [] N/A [X]
- 6.6

Have all of the recommendations within the latest financial examination report been complied with?

Yes [] No [] N/A [X]
- 7.1

Has this reporting entity had any Certificates of Authority, licenses or registrations (including corporate registration, if applicable) suspended or revoked by any governmental entity during the reporting period?

Yes [] No [X]
- 7.2

If yes, give full information:
- 8.1

Is the company a subsidiary of a bank holding company regulated by the Federal Reserve Board?

Yes [] No [X]
- 8.2

If response to 8.1 is yes, please identify the name of the bank holding company.
- 8.3

Is the company affiliated with one or more banks, thrifts or securities firms?

Yes [X] No []
- 8.4

If response to 8.3 is yes, please provide below the names and location (city and state of the main office) of any affiliates regulated by a federal regulatory services agency [i.e. the Federal Reserve Board (FRB), the Office of the Comptroller of the Currency (OCC), the Federal Deposit Insurance Corporation (FDIC) and the Securities Exchange Commission (SEC)] and identify the affiliate's primary federal regulator.

1 Affiliate Name	2 Location (City, State)	3 FRB	4 OCC	5 FDIC	6 SEC
Nationwide Bank	Columbus, OH	NO	YES	NO	NO
Nationwide Mutual Insurance Company	Columbus, OH	YES	NO	NO	NO
Nationwide Mutual Fire Insurance Company	Columbus, OH	YES	NO	NO	NO
Nationwide Corporation	Columbus, OH	YES	NO	NO	NO
Nationwide Financial Services, Inc.	Columbus, OH	YES	NO	NO	NO
Nationwide Investment Services Corp	Columbus, OH	NO	NO	NO	YES
Nationwide Investment Advisors, LLC	Columbus, OH	NO	NO	NO	YES
Nationwide Securities, LLC	Dublin, OH	NO	NO	NO	YES
Nationwide Fund Advisors	King of Prussia, PA	NO	NO	NO	YES
Nationwide Fund Distributors, LLC	King of Prussia, PA	NO	NO	NO	YES
Nationwide Asset Management, LLC	Columbus, OH	NO	NO	NO	YES

GENERAL INTERROGATORIES

- 9.1

Are the senior officers (principal executive officer, principal financial officer, principal accounting officer or controller, or persons performing similar functions) of the reporting entity subject to a code of ethics, which includes the following standards?
(a) Honest and ethical conduct, including the ethical handling of actual or apparent conflicts of interest between personal and professional relationships;
(b) Full, fair, accurate, timely and understandable disclosure in the periodic reports required to be filed by the reporting entity;
(c) Compliance with applicable governmental laws, rules and regulations;
(d) The prompt internal reporting of violations to an appropriate person or persons identified in the code; and
(e) Accountability for adherence to the code.

Yes [X] No []
- 9.11

If the response to 9.1 is No, please explain:
- 9.2

Has the code of ethics for senior managers been amended?

Yes [] No [X]
- 9.21

If the response to 9.2 is Yes, provide information related to amendment(s).
- 9.3

Have any provisions of the code of ethics been waived for any of the specified officers?

Yes [] No [X]
- 9.31

If the response to 9.3 is Yes, provide the nature of any waiver(s).

FINANCIAL

- 10.1

Does the reporting entity report any amounts due from parent, subsidiaries or affiliates on Page 2 of this statement?

Yes [X] No []
- 10.2

If yes, indicate any amounts receivable from parent included in the Page 2 amount:

\$

INVESTMENT

- 11.1

Were any of the stocks, bonds, or other assets of the reporting entity loaned, placed under option agreement, or otherwise made available for use by another person? (Exclude securities under securities lending agreements.)

Yes [] No [X]
- 11.2

If yes, give full and complete information relating thereto:
12.

Amount of real estate and mortgages held in other invested assets in Schedule BA:

\$1,159,959,762
13.

Amount of real estate and mortgages held in short-term investments:

\$
- 14.1

Does the reporting entity have any investments in parent, subsidiaries and affiliates?

Yes [X] No []
- 14.2

If yes, please complete the following:
- | | 1 | 2 |
|-----------------------------------------------------------------------------------------------------|---------------------------------------------------|----------------------------------------------------|
| | Prior Year-End
Book/Adjusted
Carrying Value | Current Quarter
Book/Adjusted
Carrying Value |
| 14.21 Bonds | \$ | \$ |
| 14.22 Preferred Stock | \$2,770,000 | \$2,800,000 |
| 14.23 Common Stock | \$7,716,755,792 | \$7,406,666,480 |
| 14.24 Short-Term Investments | \$146,643,347 | \$143,504,323 |
| 14.25 Mortgage Loans on Real Estate | \$ | \$ |
| 14.26 All Other | \$1,885,050,049 | \$1,949,639,357 |
| 14.27 Total Investment in Parent, Subsidiaries and Affiliates (Subtotal Lines 14.21 to 14.26) | \$9,751,219,188 | \$9,502,610,160 |
| 14.28 Total Investment in Parent included in Lines 14.21 to 14.26 above | \$ | \$ |
- 15.1

Has the reporting entity entered into any hedging transactions reported on Schedule DB?

Yes [X] No []
- 15.2

If yes, has a comprehensive description of the hedging program been made available to the domiciliary state?
If no, attach a description with this statement.

Yes [X] No []

STATEMENT AS OF JUNE 30, 2014 OF THE NATIONWIDE MUTUAL INSURANCE COMPANY

GENERAL INTERROGATORIES

16. For the reporting entity's security lending program, state the amount of the following as of the current statement date:
- 16.1

Total fair value of reinvested collateral assets reported on Schedule DL, Parts 1 and 2

\$

33,516,914
- 16.2

Total book adjusted/carrying value of reinvested collateral assets reported on Schedule DL, Parts 1 and 2

\$

33,615,247
- 16.3

Total payable for securities lending reported on the liability page

\$

38,968,842

17. Excluding items in Schedule E - Part 3 - Special Deposits, real estate, mortgage loans and investments held physically in the reporting entity's offices, vaults or safety deposit boxes, were all stocks, bonds and other securities, owned throughout the current year held pursuant to a custodial agreement with a qualified bank or trust company in accordance with Section 1, III - General Examination Considerations, F. Outsourcing of Critical Functions, Custodial or Safekeeping Agreements of the NAIC Financial Condition Examiners Handbook? Yes ☒ No ☐

- 17.1 For all agreements that comply with the requirements of the NAIC Financial Condition Examiners Handbook, complete the following:

1 Name of Custodian(s)	2 Custodian Address
The Bank of New York Mellon	1 Wall Street, New York, NY 10286
The Royal Trust of Canada	155 Wellington St. W 2nd Floor Toronto, Ontario Canada M5V 3L3
Federal Home Loan Bank	221 E. 4th St, Suite 1000, Cincinnati, OH 45202

- 17.2 For all agreements that do not comply with the requirements of the NAIC Financial Condition Examiners Handbook, provide the name, location and a complete explanation:

1 Name(s)	2 Location(s)	3 Complete Explanation(s)

- 17.3 Have there been any changes, including name changes, in the custodian(s) identified in 17.1 during the current quarter? Yes ☐ No ☒

- 17.4 If yes, give full information relating thereto:

1 Old Custodian	2 New Custodian	3 Date of Change	4 Reason

- 17.5 Identify all investment advisors, brokers/dealers or individuals acting on behalf of broker/dealers that have access to the investment accounts, handle securities and have authority to make investments on behalf of the reporting entity:

1 Central Registration Depository	2 Name(s)	3 Address
N/A	Members of the investment staff designated by the Chief Investment Officer as detailed in the Corporate Resolution	One Nationwide Plaza, Columbus, OH 43215

- 18.1 Have all the filing requirements of the Purposes and Procedures Manual of the NAIC Securities Valuation Office been followed? Yes ☒ No ☐

- 18.2 If no, list exceptions:

GENERAL INTERROGATORIES

PART 2 - PROPERTY & CASUALTY INTERROGATORIES

1.

If the reporting entity is a member of a pooling arrangement, did the agreement or the reporting entity's participation change?
If yes, attach an explanation.

Yes [] No [X] N/A []
2.

Has the reporting entity reinsured any risk with any other reporting entity and agreed to release such entity from liability, in whole or in part, from any loss that may occur on the risk, or portion thereof, reinsured?
If yes, attach an explanation.

Yes [] No [X]
- 3.1

Have any of the reporting entity's primary reinsurance contracts been canceled?

Yes [] No [X]
- 3.2

If yes, give full and complete information thereto.
- 4.1

Are any of the liabilities for unpaid losses and loss adjustment expenses other than certain workers' compensation tabular reserves (see Annual Statement Instructions pertaining to disclosure of discounting for definition of " tabular reserves") discounted at a rate of interest greater than zero?

Yes [X] No []

4.2 If yes, complete the following schedule:

			TOTAL DISCOUNT				DISCOUNT TAKEN DURING PERIOD			
1	2	3	4	5	6	7	8	9	10	11
Line of Business	Maximum Interest	Discount Rate	Unpaid Losses	Unpaid LAE	IBNR	TOTAL	Unpaid Losses	Unpaid LAE	IBNR	TOTAL
Non-renewable for stated reasons only	10.3	5.200	178,482	7,800		186,282	(48,239)	(2,100)		(50,339)
TOTAL			178,482	7,800		186,282	(48,239)	(2,100)		(50,339)

5.

Operating Percentages:
- 5.1

A&H loss percent

70.450 %
- 5.2

A&H cost containment percent

0.020 %
- 5.3

A&H expense percent excluding cost containment expenses

30.940 %
- 6.1

Do you act as a custodian for health savings accounts?

Yes [] No [X]
- 6.2

If yes, please provide the amount of custodial funds held as of the reporting date\$.....
- 6.3

Do you act as an administrator for health savings accounts?

Yes [] No [X]
- 6.4

If yes, please provide the balance of the funds administered as of the reporting date\$.....

SCHEDULE F - CEDED REINSURANCE

1 NAIC Company Code	2 ID Number	3 Name of Reinsurer	4 Domiciliary Jurisdiction	5 Type of Reinsurer	6 Certified Reinsurer Rating (1 through 6)	7 Effective Date of Certified Reinsurer Rating
NONE						

SCHEDULE T - EXHIBIT OF PREMIUMS WRITTEN

Current Year to Date - Allocated by States and Territories								
		1	Direct Premiums Written		Direct Losses Paid (Deducting Salvage)		Direct Losses Unpaid	
		Active Status	2 Current Year To Date	3 Prior Year To Date	4 Current Year To Date	5 Prior Year To Date	6 Current Year To Date	7 Prior Year To Date
States, etc.								
1.	Alabama AL	L	7,226,998	7,478,985	2,292,175	3,479,273	18,792,288	13,634,851
2.	Alaska AK	L	96,665	105,445	(2,050)	15,209	287,214	82,813
3.	Arizona AZ	L	7,198,157	6,777,125	3,104,017	9,270,291	11,847,270	14,806,909
4.	Arkansas AR	L	22,603,039	25,586,405	14,461,486	14,681,829	17,128,742	16,762,114
5.	California CA	L	143,950,015	128,414,150	59,128,815	58,706,202	172,925,133	159,355,134
6.	Colorado CO	L	10,509,123	11,454,142	4,664,607	4,463,181	17,762,565	16,337,610
7.	Connecticut CT	L	42,079,148	47,435,108	27,920,492	35,287,978	70,395,965	83,359,552
8.	Delaware DE	L	48,576,210	51,558,832	27,589,300	33,379,307	63,141,199	68,561,548
9.	District of Columbia DC	L	4,761,776	4,651,588	2,203,824	1,794,882	4,353,859	5,818,842
10.	Florida FL	L	12,303,290	13,864,633	14,336,278	10,979,782	54,573,602	68,903,909
11.	Georgia GA	L	16,802,917	15,093,980	6,823,114	6,328,663	21,601,528	19,482,938
12.	Hawaii HI	L	198,902	215,062	9,367	35,870	41,774	42,580
13.	Idaho ID	L	3,324,069	3,812,954	1,318,850	1,577,561	2,931,759	2,767,283
14.	Illinois IL	L	8,660,751	8,681,591	7,797,742	4,822,115	15,591,036	17,630,627
15.	Indiana IN	L	22,061,025	22,023,644	9,992,290	11,852,594	18,788,914	23,415,244
16.	Iowa IA	L	48,082,974	52,124,838	26,984,245	25,695,879	61,656,783	57,047,204
17.	Kansas KS	L	22,006,765	25,372,095	11,546,870	11,044,626	29,802,525	24,601,137
18.	Kentucky KY	L	15,256,383	15,883,392	9,009,385	8,866,377	13,009,665	15,321,778
19.	Louisiana LA	L	1,583,762	1,589,516	172,115	707,560	859,303	713,354
20.	Maine ME	L	988,073	929,907	985,952	676,100	1,959,641	1,441,006
21.	Maryland MD	L	91,553,912	103,620,176	49,033,352	50,537,786	116,232,267	128,551,879
22.	Massachusetts MA	L	8,337,907	7,708,153	5,020,832	3,641,290	6,874,955	7,820,048
23.	Michigan MI	L	2,491,605	2,678,833	1,111,245	1,483,570	19,514,248	19,314,125
24.	Minnesota MN	L	9,143,346	9,660,913	3,134,020	2,894,154	14,791,125	14,474,040
25.	Mississippi MS	L	19,483,101	19,075,395	8,866,849	17,920,538	16,280,080	19,004,464
26.	Missouri MO	L	18,641,524	17,184,498	8,293,850	9,657,760	35,183,891	37,033,873
27.	Montana MT	L	3,835,548	4,910,357	2,177,785	1,737,287	3,696,905	2,691,104
28.	Nebraska NE	L	18,971,745	19,635,458	13,924,889	11,486,511	32,795,431	25,600,138
29.	Nevada NV	L	7,324,141	7,180,197	3,601,211	4,765,693	10,639,791	11,578,017
30.	New Hampshire NH	L	5,597,636	5,952,384	3,428,438	3,890,200	4,172,859	6,006,372
31.	New Jersey NJ	L	5,160,412	5,058,531	5,145,652	4,658,470	71,911,994	72,091,168
32.	New Mexico NM	L	2,682,673	3,013,221	920,447	875,214	4,750,731	5,076,000
33.	New York NY	L	59,818,379	61,034,470	33,647,893	36,547,796	108,854,700	120,972,999
34.	North Carolina NC	L	230,760,743	247,590,955	124,270,391	116,951,008	158,799,025	180,450,277
35.	North Dakota ND	L	4,758,319	5,644,622	1,845,442	1,336,427	2,892,143	3,535,233
36.	Ohio OH	L	165,227,422	172,125,491	87,536,039	85,954,488	106,420,783	111,665,676
37.	Oklahoma OK	L	1,407,125	1,336,006	654,959	763,514	1,188,642	1,131,370
38.	Oregon OR	L	6,807,880	6,815,229	3,225,147	5,222,167	6,963,836	7,049,766
39.	Pennsylvania PA	L	220,713,721	244,976,006	134,122,937	120,690,029	611,080,341	643,305,652
40.	Rhode Island RI	L	24,607,566	25,042,633	15,228,727	14,971,173	24,188,232	23,331,277
41.	South Carolina SC	L	30,425,864	54,173,102	28,066,514	27,557,402	54,206,084	57,146,585
42.	South Dakota SD	L	6,532,922	6,771,703	1,859,858	2,101,783	10,138,905	10,176,494
43.	Tennessee TN	L	30,086,805	34,125,440	15,582,059	18,104,374	29,330,179	32,865,777
44.	Texas TX	L	63,120,805	68,246,673	32,846,584	30,722,943	34,084,990	36,154,619
45.	Utah UT	L	4,508,329	4,474,607	1,174,534	2,270,415	5,131,294	4,062,692
46.	Vermont VT	L	6,833,812	6,872,624	5,151,259	3,432,789	5,290,785	5,553,269
47.	Virginia VA	L	142,138,930	147,831,431	73,508,732	68,434,816	138,551,198	156,758,652
48.	Washington WA	L	8,307,631	8,851,854	6,059,283	2,951,172	9,580,089	13,300,495
49.	West Virginia WV	L	70,975,680	81,140,055	34,916,550	36,941,380	54,972,928	64,818,437
50.	Wisconsin WI	L	7,707,644	8,737,800	4,377,894	3,670,805	24,778,642	26,687,172
51.	Wyoming WY	L	8,438,112	7,679,666	3,872,827	4,069,301	5,868,228	5,619,208
52.	American Samoa AS	N						
53.	Guam GU	N						
54.	Puerto Rico PR	N						
55.	U.S. Virgin Islands VI	L					(4)	(8)
56.	Northern Mariana Islands MP	N						
57.	Canada CAN	N						
58.	Aggregate Other Alien OT	XXX						
59.	Totals	(a) 52	1,724,671,281	1,842,201,875	942,945,073	939,907,534	2,326,616,062	2,463,913,303
DETAILS OF WRITE-INS								
58001.		XXX						
58002.		XXX						
58003.		XXX						
58998.	Summary of remaining write-ins for Line 58 from overflow page	XXX						
58999.	Totals (Lines 58001 through 58003 plus 58998)(Line 58 above)	XXX						

(L) Licensed or Chartered - Licensed Insurance Carrier or Domiciled RRG; (R) Registered - Non-domiciled RRGs; (Q) Qualified - Qualified or Accredited Reinsurer; (E) Eligible - Reporting Entities eligible or approved to write Surplus Lines in the state; (N) None of the above - Not allowed to write business in the state.

(a) Insert the number of L responses except for Canada and Other Alien.

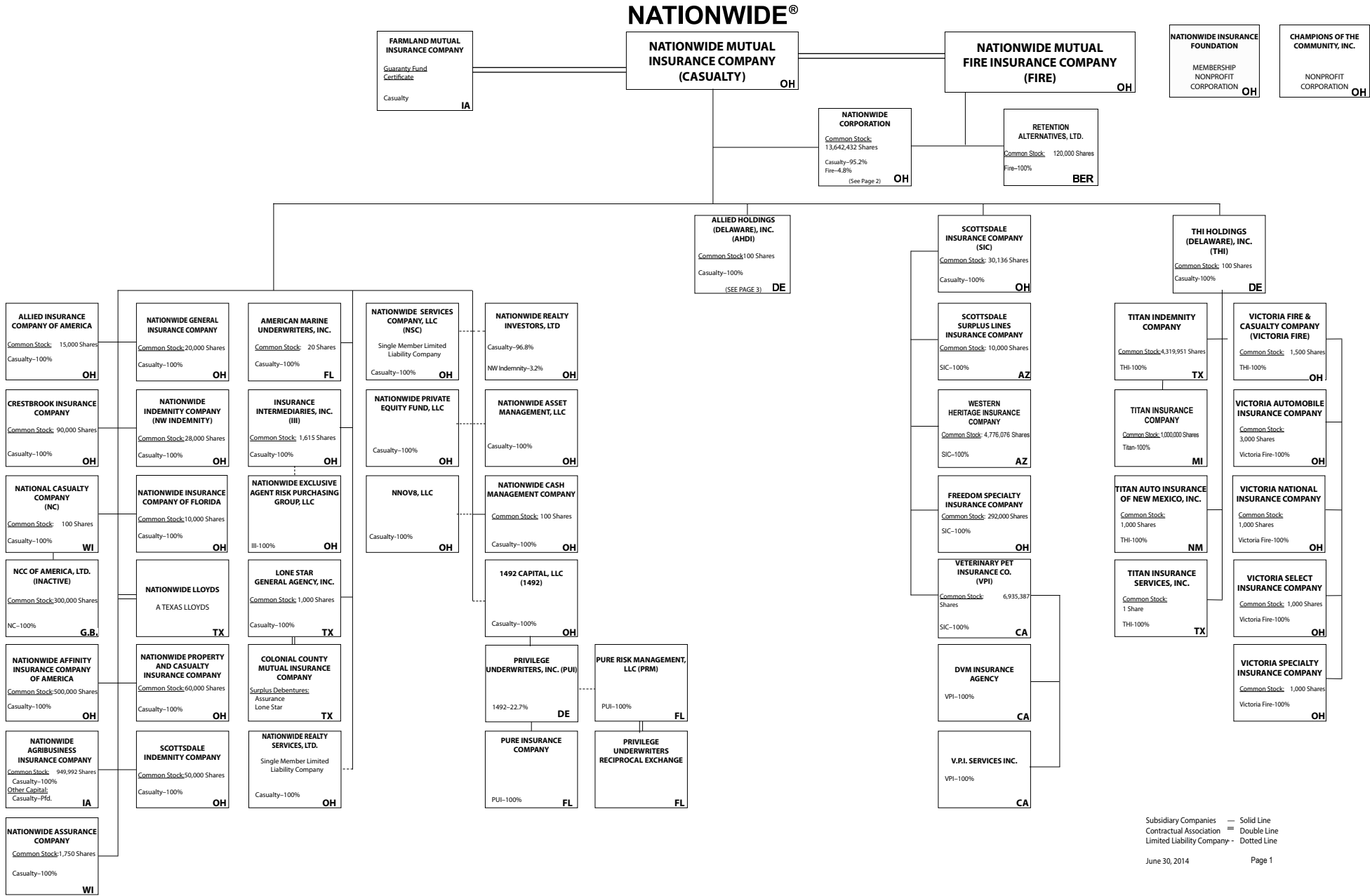

(Casualty/Fire subsidiaries)

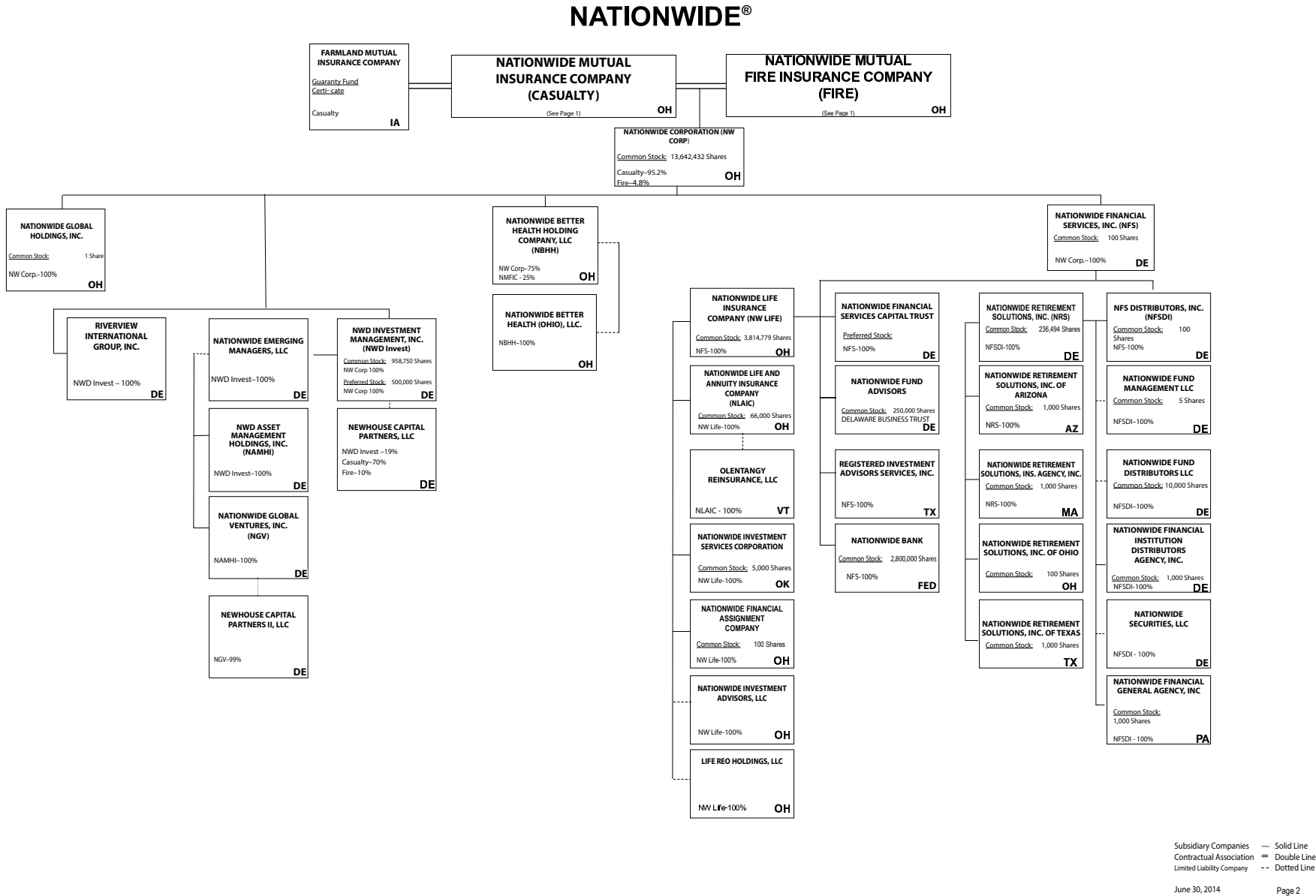



June 30, 2014

Page 3

(ALLIED/Harleysville subsidiaries)

STATEMENT AS OF JUNE 30, 2014 OF THE NATIONWIDE MUTUAL INSURANCE COMPANY

NATIONWIDE INSURANCE COMPANIES

NAIC Group Code	Group Name	NAIC Company Code	State of Domicile	Federal ID Number	Name of Company
0140	Nationwide	10127	OH	27-0114983	Allied Insurance Company of America
0140	Nationwide	42579	IA	42-1201931	Allied Property and Casualty Insurance Company
0140	Nationwide	19100	IA	42-6054959	AMCO Insurance Company
0140	Nationwide	29262	TX	74-1061659	Colonial County Mutual Insurance Company
0140	Nationwide	18961	OH	68-0066866	Crestbrook Insurance Company
0140	Nationwide	42587	IA	42-1207150	Depositors Insurance Company
0140	Nationwide	13838	IA	42-0618271	Farmland Mutual Insurance Company
0140	Nationwide	22209	OH	75-6013587	Freedom Specialty Insurance Company
0140	Nationwide	23582	PA	41-0417250	Harleysville Insurance Company
0140	Nationwide	42900	NJ	23-2253669	Harleysville Insurance Company of New Jersey
0140	Nationwide	10674	PA	23-2864924	Harleysville Insurance Company of New York
0140	Nationwide	14516	MI	38-3198542	Harleysville Lake States Insurance Company
0140	Nationwide	64327	PA	23-1580983	Harleysville Life Insurance Company
0140	Nationwide	40983	PA	23-2612951	* Harleysville Pennland Insurance Company
0140	Nationwide	35696	PA	23-2384978	Harleysville Preferred Insurance Company
0140	Nationwide	26182	PA	04-1989660	Harleysville Worcester Insurance Company
0140	Nationwide	11991	WI	38-0865250	National Casualty Company
0140	Nationwide	26093	OH	48-0470690	Nationwide Affinity Insurance Company of America
0140	Nationwide	28223	IA	42-1015537	Nationwide Agribusiness Insurance Company
0140	Nationwide	10723	WI	95-0639970	Nationwide Assurance Company
0140	Nationwide	23760	OH	31-4425763	Nationwide General Insurance Company
0140	Nationwide	10070	OH	31-1399201	Nationwide Indemnity Company
0140	Nationwide	25453	WI	95-2130882	Nationwide Insurance Company of America
0140	Nationwide	10948	OH	31-1613686	Nationwide Insurance Company of Florida
0140	Nationwide	92657	OH	31-1000740	Nationwide Life and Annuity Insurance Company
0140	Nationwide	66869	OH	31-4156830	Nationwide Life Insurance Company
0140	Nationwide	42110	TX	75-1780981	Nationwide Lloyds
0140	Nationwide	23779	OH	31-4177110	Nationwide Mutual Fire Insurance Company
0140	Nationwide	23787	OH	31-4177100	Nationwide Mutual Insurance Company
0140	Nationwide	37877	OH	31-0970750	Nationwide Property & Casualty Insurance Company
0140	Nationwide	13999	VT	27-1712056	Olentangy Reinsurance, LLC
0140	Nationwide	15580	OH	31-1117969	Scottsdale Indemnity Company
0140	Nationwide	41297	OH	31-1024978	Scottsdale Insurance Company
0140	Nationwide	10672	AZ	86-0835870	Scottsdale Surplus Lines Insurance Company
0140	Nationwide	13242	TX	74-2286759	Titan Indemnity Company
0140	Nationwide	36269	MI	86-0619597	Titan Insurance Company
0140	Nationwide	42285	CA	95-3750113	Veterinary Pet Insurance Company
0140	Nationwide	10644	OH	34-1785903	Victoria Automobile Insurance Company
0140	Nationwide	42889	OH	34-1394913	Victoria Fire & Casualty Company
0140	Nationwide	10778	OH	34-1842604	Victoria National Insurance Company
0140	Nationwide	10105	OH	34-1777972	Victoria Select Insurance Company
0140	Nationwide	10777	OH	34-1842602	Victoria Specialty Insurance Company
0140	Nationwide	37150	AZ	86-0561941	Western Heritage Insurance Company
4664	PURE	12873	FL	20-8287105	Privilege Underwriters Reciprocal Exchange
4664	PURE	13204	FL	26-3109178	PURE Insurance Company

* Harleysville Pennland surrendered its Certificate of Authority effective 11/2/2013

STATEMENT AS OF JUNE 30, 2014 OF THE NATIONWIDE MUTUAL INSURANCE COMPANY

SCHEDULE Y

PART 1A - DETAIL OF INSURANCE HOLDING COMPANY SYSTEM

1	2	3	4	5	6	7	8	9	10	11	12	13	14	15
Group Code	Group Name	NAIC Company Code	Federal ID Number	Federal RSSD	CIK	Name of Securities Exchange if Publicly Traded (U.S. or International)	Names of Parent, Subsidiaries Or Affiliates	Domi-ciliary Location	Relation-ship to Reporting Entity	Directly Controlled by (Name of Entity/Person)	Type of Control (Ownership, Board, Management, Attorney-in-Fact, Influence, Other)	If Control is Owner-ship Provide Percen-tage	Ultimate Controlling Entity(ies)/Person(s)	*
0140	Nationwide		31-1486309	4590018			10 W. Nationwide, LLC	OH	NIA	Nationwide Realty Investors, Ltd.	Ownership	100.000	Nationwide Mutual Insurance Company	
0140	Nationwide		31-1486309	4594954			101 N. Twentieth St, LLC	OH	NIA	Nationwide Realty Investors, Ltd.	Ownership	100.000	Nationwide Mutual Insurance Company	
0140	Nationwide		31-1733036	4594963			120 Acre Partners, LLC	DE	NIA	Nationwide Realty Investors, Ltd.	Ownership	95.000	Nationwide Mutual Insurance Company	1
0140	Nationwide		26-2451988	4288132			1492 Capital, LLC	OH	NIA	Nationwide Mutual Insurance Company	Ownership	100.000	Nationwide Mutual Insurance Company	
0140	Nationwide		20-1347603	4594806			180 E. Broad Partners, LLC	OH	NIA	Nationwide Realty Investors, Ltd.	Ownership	33.330	Nationwide Mutual Insurance Company	1
0140	Nationwide		31-1580283	4590835			400 West Nationwide Boulevard, LLC	OH	NIA	NWD Investments, LLC	Ownership	100.000	Nationwide Mutual Insurance Company	
0140	Nationwide		31-1580283	4591140			425 West Nationwide Boulevard, LLC	OH	NIA	NWD Investments, LLC	Ownership	100.000	Nationwide Mutual Insurance Company	
0140	Nationwide		31-1486309	4595009			44 Chestnut, LLC	OH	NIA	Nationwide Realty Investors, Ltd.	Ownership	100.000	Nationwide Mutual Insurance Company	
0140	Nationwide		20-4939866	4590497			775 Yard Street Restaurant, LLC	OH	NIA	NRI Equity Land Investments, LLC	Ownership	100.000	Nationwide Mutual Insurance Company	
0140	Nationwide		20-4939866	4590750			775 Yard Street, LLC	OH	NIA	NRI Equity Land Investments, LLC	Ownership	100.000	Nationwide Mutual Insurance Company	
0140	Nationwide		20-4939866	4590602			800 Bobcat Avenue, LLC	OH	NIA	NRI Equity Land Investments, LLC	Ownership	100.000	Nationwide Mutual Insurance Company	
0140	Nationwide		20-4939866	4671499			800 Goodale Boulevard, LLC	OH	NIA	NRI Equity Land Investments, LLC	Ownership	100.000	Nationwide Mutual Insurance Company	
0140	Nationwide		20-4939866	4671583			800 Rail Street, LLC	OH	NIA	NRI Equity Land Investments, LLC	Ownership	100.000	Nationwide Mutual Insurance Company	
0140	Nationwide		20-4939866	4671789			800 Yard Street, LLC	OH	NIA	NRI Equity Land Investments, LLC	Ownership	100.000	Nationwide Mutual Insurance Company	
0140	Nationwide		20-4939866	4590778			805 Bobcat Avenue, LLC	OH	NIA	NRI Equity Land Investments, LLC	Ownership	100.000	Nationwide Mutual Insurance Company	
0140	Nationwide		20-4939866	4590611			845 Yard Street, LLC	OH	NIA	NRI Equity Land Investments, LLC	Ownership	100.000	Nationwide Mutual Insurance Company	
0140	Nationwide		20-4939866	4590787			850 Goodale Blvd., LLC	OH	NIA	NRI Equity Land Investments, LLC	Ownership	100.000	Nationwide Mutual Insurance Company	
0140	Nationwide		20-4939866	4590714			895 W. Third Ave., LLC	OH	NIA	NRI Equity Land Investments, LLC	Ownership	100.000	Nationwide Mutual Insurance Company	
0140	Nationwide		20-4939866	4590714			925 Burrell Avenue Acquisitions, LLC	OH	NIA	NRI Equity Land Investments, LLC	Ownership	100.000	Nationwide Mutual Insurance Company	
0140	Nationwide		31-1680808	4594833			AD Investments, LLC	OH	NIA	Nationwide Realty Investors, Ltd.	Ownership	60.000	Nationwide Mutual Insurance Company	1
0140	Nationwide		31-1580283	4590992			ADTV, LLC	OH	NIA	NWD Investments, LLC	Ownership	100.000	Nationwide Mutual Insurance Company	
0140	Nationwide		52-2227314	42877247			AGMC Reinsurance, Ltd.	TCA	IA	Nationwide Advantage Mortgage Company	Ownership	100.000	Nationwide Mutual Insurance Company	
0140	Nationwide		42-1011300	4287229			ALLIED General Agency Company	IA	IA	AMCO Insurance Company	Ownership	100.000	Nationwide Mutual Insurance Company	
0140	Nationwide		42-0958655	1677548			Allied Group, Inc.	IA	IA	Allied Holdings (Delaware), Inc.	Ownership	100.000	Nationwide Mutual Insurance Company	
0140	Nationwide		46-4628790	4613462			Allied Holdings (Delaware), Inc.	DE	IA	Nationwide Mutual Insurance Company	Ownership	100.000	Nationwide Mutual Insurance Company	
0140	Nationwide	10127	27-0114983	4288169			ALLIED Insurance Company of America	OH	IA	Nationwide Mutual Insurance Company	Ownership	100.000	Nationwide Mutual Insurance Company	
							ALLIED Property and Casualty Insurance Company	IA	IA	ALLIED Group, Inc.	Ownership	100.000	Nationwide Mutual Insurance Company	
0140	Nationwide	45279	42-1201931	4287144			ALLIED Texas Agency, Inc.	TX	IA	AMCO Insurance Company	Ownership	100.000	Nationwide Mutual Insurance Company	
0140	Nationwide	19100	42-6054959	4287153			AMCO Insurance Company	IA	IA	ALLIED Group, Inc.	Ownership	100.000	Nationwide Mutual Insurance Company	
0140	Nationwide		59-1031596	4288011			American Marine Underwriters, Inc.	FL	IA	Nationwide Mutual Insurance Company	Ownership	100.000	Nationwide Mutual Insurance Company	
0140	Nationwide		31-1486309	4595036			Anderson Meadows, LLC	OH	NIA	Nationwide Realty Investors, Ltd.	Ownership	100.000	Nationwide Mutual Insurance Company	
0140	Nationwide		31-1580283	4591177			Arena District CA I, LLC	OH	NIA	NWD Investments, LLC	Ownership	100.000	Nationwide Mutual Insurance Company	
			90-0280710				Arena District Owners Association	OH	OTH	Other non-Nationwide	n/a	0.000	Other non-Nationwide	2
0140	Nationwide		31-1580283	4591010			Arena Theatres, LLC	OH	NIA	NWD Investments, LLC	Ownership	100.000	Nationwide Mutual Insurance Company	
							Artessa at Quarry Village, LLC	TX	OTH	Other non-Nationwide	n/a	0.000	Other non-Nationwide	2
0140	Nationwide			4595371			BOCS Investment Fund LLC	DE	OTH	Nationwide Mutual Insurance Company	Ownership	100.000	Nationwide Mutual Insurance Company	
0140	Nationwide		31-1184438	4594842			Boulevard Inn Limited Liability Company	OH	NIA	Nationwide Realty Investors, Ltd.	Ownership	94.800	Nationwide Mutual Insurance Company	1
0140	Nationwide		31-1555487	4593658			Broad Street Retail, LLC	DE	NIA	Nationwide Realty Investors, Ltd.	Ownership	60.000	Nationwide Mutual Insurance Company	1
0140	Nationwide			4595531			Brooke School Investment Fund, LLC	DE	OTH	Nationwide Mutual Insurance Company	Ownership	100.000	Nationwide Mutual Insurance Company	
0140	Nationwide			3730540			CHP New Markets Investment Fund, LLC	OH	OTH	Nationwide Mutual Insurance Company	Limited partner /no control	50.000	other non-Nationwide	1
0140	Nationwide		20-1618232	4595241			CNRI-Cannonsport Condominium, LLC	OH	NIA	CNRI-Cannonsport, LLC	Ownership	100.000	Nationwide Mutual Insurance Company	
0140	Nationwide		20-1618232	4595045			CNRI-Cannonsport, LLC	OH	NIA	Nationwide Realty Investors, Ltd.	Ownership	100.000	Nationwide Mutual Insurance Company	
							Co-Investment Fund, LLC	DE	OTH	Other non-Nationwide	n/a	0.000	Other non-Nationwide	2
0140	Nationwide		31-1579973				COLHOC Limited Partnership	OH	NIA	NRI Limited Partnership	Ownership	30.760	Other non-Nationwide	1
0140	Nationwide	29262	74-1061659	4288057			Colonial County Mutual Insurance Company	TX	OTH	Other non-Nationwide	contract	0.000	Other non-Nationwide	
							Continental/NRI North Shore Investments, LLC	OH	NIA	Continental/NRI North Shore Investments, LLC	Ownership	100.000	Nationwide Mutual Insurance Company	
0140	Nationwide		04-3750770	4595951			Continental/NRI North Shore Investments, LLC	OH	NIA	Continental/NRI North Shore Investments, LLC	Ownership	100.000	Nationwide Mutual Insurance Company	

STATEMENT AS OF JUNE 30, 2014 OF THE NATIONWIDE MUTUAL INSURANCE COMPANY

SCHEDULE Y
PART 1A - DETAIL OF INSURANCE HOLDING COMPANY SYSTEM

1	2	3	4	5	6	7	8	9	10	11	12	13	14	15
Group Code	Group Name	NAIC Company Code	Federal ID Number	Federal RSSD	CIK	Name of Securities Exchange if Publicly Traded (U.S. or International)	Names of Parent, Subsidiaries Or Affiliates	Domi-ciliary Location	Relation-ship to Reporting Entity	Directly Controlled by (Name of Entity/Person)	Type of Control (Ownership, Board, Management, Attorney-in-Fact, Influence, Other)	If Control is Owner-ship Provide Perce-ntage	Ultimate Controlling Entity(ies)/Person(s)	*
...0140 ...	Nationwide	20-0142724	4588177	Continental/NRI North Shore Investments, LLCOH.....	..NIA.....	Nationwide Realty Investors, Ltd.	Ownership.....	..50.500	Nationwide Mutual Insurance Company1
...0140 ...	Nationwide	4595670	Cotton Mill Partners, LLCVA.....	..OTH.....	Nationwide Mutual Insurance Company	Limited partner /no control2.000	other non-Nationwide1
...0140 ...	Nationwide	18961	68-0068866	4288178	Crestbrook Insurance CompanyOH.....	..IA.....	Nationwide Mutual Insurance Company	Ownership.....	..100.000	Nationwide Mutual Insurance Company
...0140 ...	Nationwide	31-1486309	4590255	Crewville, Ltd.OH.....	..NIA.....	Nationwide Realty Investors, Ltd.	Ownership.....	..100.000	Nationwide Mutual Insurance Company
...0140 ...	Nationwide	42587	42-1207150	4287162	Depositors Insurance CompanyIA.....	..IA.....	ALLIED Group, Inc.	Ownership.....	..100.000	Nationwide Mutual Insurance Company
...0140 ...	Nationwide	33-0096671	4287694	DVM Insurance AgencyCA.....	..NIA.....	Veterinary Pet Insurance Company	Ownership.....	..100.000	Nationwide Mutual Insurance Company
...0140 ...	Nationwide	20-1945276	4590590	East of Madison, LLCDE.....	..NIA.....	120 Acre Partners, Ltd.	Ownership.....	..24.910	Nationwide Mutual Insurance Company1
...0140 ...	Nationwide	20-1945276	4590590	East of Madison, LLCDE.....	..NIA.....	ND La Quinta Partners, LLC	Ownership.....	..76.090	Nationwide Mutual Insurance Company1
...0140 ...	Nationwide	4595689	ELH Investment LLCDE.....	..OTH.....	Nationwide Mutual Insurance Company	Other.....	..0.000	Nationwide Mutual Insurance Company2
...0140 ...	Nationwide	13838	42-0618271	4569372	Farmland Mutual Insurance CompanyIA.....	..OTH.....	Other non-Nationwide	debt0.000	Other non-Nationwide2
...0140 ...	Nationwide	22209	75-6013587	4287676	Freedom Specialty Insurance Company (fka Atlantic Insurance Company)OH.....	..IA.....	Scottsdale Insurance Company	Ownership.....	..100.000	Nationwide Mutual Insurance Company
...0140 ...	Nationwide	46-4736379	GPN-1 Property Owners Association, Inc.OH.....	other non-Nationwide	n/a0.000	other non-Nationwide2
...0140 ...	Nationwide	20-4939866	4590808	Grandview Yard Hotel Holdings, LLCOH.....	..NIA.....	NRI Equity Land Investments, LLC	Ownership.....	..100.000	Nationwide Mutual Insurance Company
...0140 ...	Nationwide	20-4939866	4590826	Grandview Yard Hotel, LLCOH.....	..NIA.....	Grandview Yard Hotel Holdings, LLC	Ownership.....	..100.000	Nationwide Mutual Insurance Company
...0140 ...	Nationwide	51-0241172	3582909	Harleysville Group, Inc.DE.....	..NIA.....	Allied Holdings (Delaware), Inc.	Ownership.....	..100.000	Nationwide Mutual Insurance Company
...0140 ...	Nationwide	23582	41-0417250	4442260	Harleysville Insurance CompanyPA.....	..IA.....	Harleysville Group, Inc.	Ownership.....	..100.000	Nationwide Mutual Insurance Company
...0140 ...	Nationwide	33235	16-1075588	4442158	Harleysville Insurance Company of New JerseyNJ.....	..IA.....	Harleysville Group, Inc.	Ownership.....	..100.000	Nationwide Mutual Insurance Company
...0140 ...	Nationwide	10674	23-2864924	4442242	Harleysville Insurance Company of New YorkPA.....	..IA.....	Harleysville Group, Inc.	Ownership.....	..100.000	Nationwide Mutual Insurance Company
...0140 ...	Nationwide	14516	38-3198542	4442251	Harleysville Lake States Insurance CompanyMI.....	..IA.....	Harleysville Group, Inc.	Ownership.....	..100.000	Nationwide Mutual Insurance Company
...0140 ...	Nationwide	64327	23-1580983	4440659	Harleysville Life Insurance CompanyPA.....	..IA.....	Nationwide Mutual Insurance Company	Ownership.....	..100.000	Nationwide Mutual Insurance Company
...0140 ...	Nationwide	40983	23-2612951	4442149	Harleysville Pennland Insurance CompanyPA.....	..IA.....	Nationwide Mutual Insurance Company	Ownership.....	..100.000	Nationwide Mutual Insurance Company
...0140 ...	Nationwide	35896	23-2384978	4442288	Harleysville Preferred Insurance CompanyPA.....	..IA.....	Harleysville Group, Inc.	Ownership.....	..100.000	Nationwide Mutual Insurance Company
...0140 ...	Nationwide	26182	04-1989660	4442372	Harleysville Worcester Insurance CompanyPA.....	..IA.....	Harleysville Group, Inc.	Ownership.....	..100.000	Nationwide Mutual Insurance Company
...0140 ...	Nationwide	32-0051216	4596903	Hideaway Properties Corp.CA.....	..OTH.....	Nationwide Realty Investors, Ltd.	Ownership.....	..50.000	Nationwide Mutual Insurance Company1
...0140 ...	Nationwide	31-0871532	4288020	Insurance Intermediaries, Inc.OH.....	..IA.....	Nationwide Mutual Insurance Company	Ownership.....	..100.000	Nationwide Mutual Insurance Company
...0140 ...	Nationwide	31-1486309	4097802	Jerome Village Company, LLCOH.....	..NIA.....	Nationwide Realty Investors, Ltd.	Ownership.....	..100.000	Nationwide Mutual Insurance Company
.....	Jerome Village Master Property Owners AssociationOH.....	..OTH.....	Other non-Nationwide	Ownership.....	..0.000	Other non-Nationwide2
.....	46-2956640	Jerome Village Residential Property Owners Association, Inc.OH.....	..OTH.....	Other non-Nationwide	Ownership.....	..0.000	Other non-Nationwide2
...0140 ...	Nationwide	31-1486309	4590312	JV Developers, LLCOH.....	..NIA.....	Nationwide Realty Investors, Ltd.	Ownership.....	..100.000	Nationwide Mutual Insurance Company
...0140 ...	Nationwide	4595698	Leaguers Investment Fund LLCDE.....	..OTH.....	Nationwide Mutual Insurance Company	Other.....	..0.000	Nationwide Mutual Insurance Company2
...0140 ...	Nationwide	56-3789187	4286969	Life REO Holdings, LLCOH.....	..NIA.....	Nationwide Life Insurance Company	Ownership.....	..100.000	Nationwide Mutual Insurance Company
...0140 ...	Nationwide	74-1395229	4288039	Lone Star General Agency, Inc.TX.....	..IA.....	Nationwide Mutual Insurance Company	Ownership.....	..100.000	Nationwide Mutual Insurance Company
...0140 ...	Nationwide	4595700	Match School Investment Fund, LLCDE.....	..OTH.....	Nationwide Mutual Insurance Company	Ownership.....	..100.000	Nationwide Mutual Insurance Company
...0140 ...	Nationwide	11991	38-0865250	4288187	National Casualty CompanyWI.....	..IA.....	Nationwide Mutual Insurance Company	Ownership.....	..100.000	Nationwide Mutual Insurance Company
.....	4614900	National Casualty Company of America, Ltd.GBR.....	..IA.....	National Casualty Company	Ownership.....	..100.000	Nationwide Mutual Insurance Company
...0140 ...	Nationwide	42-1154244	2889795	Nationwide Advantage Mortgage CompanyIA.....	..NIA.....	AMCO Insurance Company	Ownership.....	..87.300	Nationwide Mutual Insurance Company
...0140 ...	Nationwide	42-1154244	2889795	Nationwide Advantage Mortgage CompanyIA.....	..NIA.....	Company	Ownership.....	..8.470	Nationwide Mutual Insurance Company
...0140 ...	Nationwide	42-1154244	2889795	Nationwide Advantage Mortgage CompanyIA.....	..NIA.....	Depositors Insurance Company	Ownership.....	..4.230	Nationwide Mutual Insurance Company
...0140 ...	Nationwide	26093	48-0470690	4288196	Nationwide Affinity Insurance Company of AmericaOH.....	..IA.....	Nationwide Mutual Insurance Company	Ownership.....	..100.000	Nationwide Mutual Insurance Company
...0140 ...	Nationwide	28223	42-1015537	4288208	Nationwide Agribusiness Insurance CompanyIA.....	..IA.....	Nationwide Mutual Insurance Company	Ownership.....	..100.000	Nationwide Mutual Insurance Company
...0140 ...	Nationwide	20-5976272	4595910	Nationwide Alternative Investments, LLCOH.....	..NIA.....	Nationwide Mutual Insurance Company	Ownership.....	..100.000	Nationwide Mutual Insurance Company

STATEMENT AS OF JUNE 30, 2014 OF THE NATIONWIDE MUTUAL INSURANCE COMPANY

SCHEDULE Y
PART 1A - DETAIL OF INSURANCE HOLDING COMPANY SYSTEM

1	2	3	4	5	6	7	8	9	10	11	12	13	14	15
Group Code	Group Name	NAIC Company Code	Federal ID Number	Federal RSSD	CIK	Name of Securities Exchange if Publicly Traded (U.S. or International)	Names of Parent, Subsidiaries Or Affiliates	Domi-ciliary Location	Relation-ship to Reporting Entity	Directly Controlled by (Name of Entity/Person)	Type of Control (Ownership, Board, Management, Attorney-in-Fact, Influence, Other)	If Control is Owner-ship Provide Percen-tage	Ultimate Controlling Entity(ies)/Person(s)	*
...0140	Nationwide		31-1578869	4288075			Nationwide Arena, LLC	..OH	..NIA	NRI Arena, Ltd.	Ownership	..90.000	Nationwide Mutual Insurance Company
...0140	Nationwide		20-8670712	4288114			Nationwide Asset Management, LLC	..OH	..NIA	Nationwide Mutual Insurance Company	Ownership	..100.000	Nationwide Mutual Insurance Company
...0140	Nationwide	10723	95-0639970	4288217			Nationwide Assurance Company	..WI	..IA	Nationwide Mutual Insurance Company	Ownership	..100.000	Nationwide Mutual Insurance Company
...0140	Nationwide		31-1592130	2729677			Nationwide Bank	..OTH	..OTH	Nationwide Financial Services, Inc.	Ownership	..100.000	Nationwide Mutual Insurance Company
...0140	Nationwide		52-1776258	4286875			Nationwide Better Health (Ohio), LLC	..OH	..NIA	Nationwide Better Health Holding Company, LLC	Ownership	..100.000	Nationwide Mutual Insurance Company
...0140	Nationwide		11-3766032	4286428			Nationwide Better Health Holding Company, LLC	..OH	..NIA	Nationwide Corporation	Ownership	..75.000	Nationwide Mutual Insurance Company
...0140	Nationwide		11-3766032	4286428			Nationwide Better Health Holding Company, LLC	..OH	..NIA	Nationwide Mutual Fire Insurance Company	Ownership	..25.000	Nationwide Mutual Insurance Company
...0140	Nationwide		31-1036287	4288123			Nationwide Cash Management Company	..OH	..NIA	Nationwide Mutual Insurance Company	Ownership	..100.000	Nationwide Mutual Insurance Company
...0140	Nationwide		31-4416546	3828081			Nationwide Corporation	..OH	..NIA	Nationwide Mutual Insurance Company	Ownership	..95.200	Nationwide Mutual Insurance Company
...0140	Nationwide		31-4416546	3828081			Nationwide Corporation	..OH	..NIA	Nationwide Mutual Fire Insurance Company	Ownership	..4.800	Nationwide Mutual Insurance Company
...0140	Nationwide		04-3679407	4286839			Nationwide Emerging Managers, LLC	..DE	..NIA	NWD Investment Management, Inc.	Ownership	..100.000	Nationwide Mutual Insurance Company
...0140	Nationwide		05-0630007	4288048			Nationwide Exclusive Agent Risk Purchasing Group, LLC	..OH	..NIA	Insurance Intermediaries, Inc.	Ownership	..100.000	Nationwide Mutual Insurance Company
...0140	Nationwide		31-1667326	4286932			Nationwide Financial Assignment Company	..OH	..NIA	Nationwide Life Insurance Company	Ownership	..100.000	Nationwide Mutual Insurance Company
...0140	Nationwide		23-2412039	4287087			Nationwide Financial General Agency, Inc.	..PA	..NIA	NFS Distributors, Inc.	Ownership	..100.000	Nationwide Mutual Insurance Company
...0140	Nationwide		31-1316276	4287069			Nationwide Financial Institution Distributors Agency, Inc.	..DE	..NIA	NFS Distributors, Inc.	Ownership	..100.000	Nationwide Mutual Insurance Company
...0140	Nationwide		31-6554353	4286978			Nationwide Financial Services Capital Trust	..DE	..NIA	Nationwide Financial Services, Inc.	Ownership	..100.000	Nationwide Mutual Insurance Company
...0140	Nationwide		31-1486870	3828063			Nationwide Financial Services, Inc.	..DE	..NIA	Nationwide Corporation	Ownership	..100.000	Nationwide Mutual Insurance Company
...0140	Nationwide		52-6969857	4286996			Nationwide Fund Advisors	..DE	..NIA	Nationwide Financial Services, Inc.	Ownership	..100.000	Nationwide Mutual Insurance Company
...0140	Nationwide		31-1748721	4287050			Nationwide Fund Distributors LLC	..DE	..NIA	NFS Distributors, Inc.	Ownership	..100.000	Nationwide Mutual Insurance Company
...0140	Nationwide		31-0900518	4287041			Nationwide Fund Management LLC	..DE	..NIA	NFS Distributors, Inc.	Ownership	..100.000	Nationwide Mutual Insurance Company
...0140	Nationwide	23760	31-4425763	4287957			Nationwide General Insurance Company	..OH	..IA	Nationwide Mutual Insurance Company	Ownership	..100.000	Nationwide Mutual Insurance Company
...0140	Nationwide		31-1570938	4286398			Nationwide Global Holdings, Inc.	..OH	..NIA	Nationwide Corporation	Ownership	..100.000	Nationwide Mutual Insurance Company
...0140	Nationwide		04-3732385	4286857			Nationwide Global Ventures, Inc.	..DE	..NIA	Nationwide Asset Management Holdings, Inc.	Ownership	..100.000	Nationwide Mutual Insurance Company
...0140	Nationwide	10070	31-1399201	2839398			Nationwide Indemnity Company	..OH	..IA	Nationwide Mutual Insurance Company	Ownership	..100.000	Nationwide Mutual Insurance Company
...0140	Nationwide	25453	95-2130882	4287180			Nationwide Insurance Company of America	..WI	..IA	ALLIED Group, Inc.	Ownership	..100.000	Nationwide Mutual Insurance Company
...0140	Nationwide	10948	31-1613686	4287966			Nationwide Insurance Company of Florida	..OH	..IA	Nationwide Mutual Insurance Company	Ownership	..100.000	Nationwide Mutual Insurance Company
...0140	Nationwide		31-6022301				Nationwide Insurance Foundation	..OH	..OTH	Other non-Nationwide	n/a	..0.000	Other non-Nationwide2
...0140	Nationwide		41-2206199	4286950			Nationwide Investment Advisors, LLC	..OH	..NIA	Nationwide Life Insurance Company	Ownership	..100.000	Nationwide Mutual Insurance Company
...0140	Nationwide		73-0988442	4286923			Nationwide Investment Services Corporation	..OK	..NIA	Nationwide Life Insurance Company	Ownership	..100.000	Nationwide Mutual Insurance Company
...0140	Nationwide	92657	31-1000740	2995098			Nationwide Life and Annuity Insurance Company	..OH	..IA	Nationwide Life Insurance Company	Ownership	..100.000	Nationwide Mutual Insurance Company
...0140	Nationwide	66869	31-4156830	2819288			Nationwide Life Insurance Company	..OH	..IA	Nationwide Financial Services, Inc.	Ownership	..100.000	Nationwide Mutual Insurance Company
...0140	Nationwide		13-4212969	4596127			Nationwide Life Tax Credit Partners 2002-A, LLC	..OH	..NIA	Nationwide Life Insurance Company	Other	..0.000	Nationwide Mutual Insurance Company2
...0140	Nationwide		01-0749754	4595960			Nationwide Life Tax Credit Partners 2002-B, LLC	..OH	..NIA	Nationwide Life Insurance Company	Other	..0.000	Nationwide Mutual Insurance Company2
...0140	Nationwide		03-0498148	3262573			Nationwide Life Tax Credit Partners 2002-C, LLC	..OH	..NIA	Nationwide Life Insurance Company	Other	..0.000	Nationwide Mutual Insurance Company2
...0140	Nationwide		54-2113175	4596127			Nationwide Life Tax Credit Partners 2003-A, LLC	..OH	..NIA	Nationwide Life Insurance Company	Other	..0.000	Nationwide Mutual Insurance Company2
...0140	Nationwide		58-2672725	4596163			Nationwide Life Tax Credit Partners 2003-B, LLC	..OH	..NIA	Nationwide Life Insurance Company	Other	..0.000	Nationwide Mutual Insurance Company2

STATEMENT AS OF JUNE 30, 2014 OF THE NATIONWIDE MUTUAL INSURANCE COMPANY

SCHEDULE Y

PART 1A - DETAIL OF INSURANCE HOLDING COMPANY SYSTEM

1	2	3	4	5	6	7	8	9	10	11	12	13	14	15
Group Code	Group Name	NAIC Company Code	Federal ID Number	Federal RSSD	CIK	Name of Securities Exchange if Publicly Traded (U.S. or International)	Names of Parent, Subsidiaries Or Affiliates	Domi-ciliary Location	Relation-ship to Reporting Entity	Directly Controlled by (Name of Entity/Person)	Type of Control (Ownership, Board, Management, Attorney-in-Fact, Influence, Other)	If Control is Owner-ship Provide Percen-tage	Ultimate Controlling Entity(ies)/Person(s)	*
...0140	Nationwide		20-0357951	3811001			Nationwide Life Tax Credit Partners 2003-C, LLC	..OH.	..NIA.....	Nationwide Life Insurance Company	Other.....	...0.000	Nationwide Mutual Insurance Company2
...0140	Nationwide		20-0382144	4596707			Nationwide Life Tax Credit Partners 2004-A, LLC	..OH.	..NIA.....	Nationwide Life Insurance Company	Other.....	...0.000	Nationwide Mutual Insurance Company2
...0140	Nationwide		20-0745944	4596211			Nationwide Life Tax Credit Partners 2004-B, LLC	..OH.	..NIA.....	Nationwide Life Insurance Company	Other.....	...0.000	Nationwide Mutual Insurance Company2
...0140	Nationwide		20-0745965	4596239			Nationwide Life Tax Credit Partners 2004-C, LLC	..OH.	..NIA.....	Nationwide Life Insurance Company	Other.....	...0.000	Nationwide Mutual Insurance Company2
...0140	Nationwide		20-1128408	4596332			Nationwide Life Tax Credit Partners 2004-D, LLC	..OH.	..NIA.....	Nationwide Life Insurance Company	Other.....	...0.000	Nationwide Mutual Insurance Company2
...0140	Nationwide		20-1128472	4596350			Nationwide Life Tax Credit Partners 2004-E, LLC	..OH.	..NIA.....	Nationwide Life Insurance Company	Other.....	...0.000	Nationwide Mutual Insurance Company2
...0140	Nationwide		20-1918935	3318117			Nationwide Life Tax Credit Partners 2004-F, LLC	..OH.	..NIA.....	Nationwide Life Insurance Company	Other.....	...0.000	Nationwide Mutual Insurance Company2
...0140	Nationwide		20-2303694	4596369			Nationwide Life Tax Credit Partners 2005-A, LLC	..OH.	..NIA.....	Nationwide Life Insurance Company	Other.....	...0.000	Nationwide Mutual Insurance Company2
...0140	Nationwide		20-2303602	4596378			Nationwide Life Tax Credit Partners 2005-B, LLC	..OH.	..NIA.....	Nationwide Life Insurance Company	Other.....	...0.000	Nationwide Mutual Insurance Company2
...0140	Nationwide		20-2450960	4596387			Nationwide Life Tax Credit Partners 2005-C, LLC	..OH.	..NIA.....	Nationwide Life Insurance Company	Other.....	...0.000	Nationwide Mutual Insurance Company2
...0140	Nationwide		20-2451052	4596396			Nationwide Life Tax Credit Partners 2005-D, LLC	..OH.	..NIA.....	Nationwide Life Insurance Company	Other.....	...0.000	Nationwide Mutual Insurance Company2
...0140	Nationwide		20-2774223	4596408			Nationwide Life Tax Credit Partners 2005-E, LLC	..OH.	..NIA.....	Nationwide Life Insurance Company	Other.....	...0.000	Nationwide Mutual Insurance Company2
...0140	Nationwide		21-1288836	4596426			Nationwide Life Tax Credit Partners 2007-A, LLC	..OH.	..NIA.....	Nationwide Life Insurance Company	Other.....	...0.000	Nationwide Mutual Insurance Company2
...0140	Nationwide		26-3427373	4596435			Nationwide Life Tax Credit Partners 2009-A, LLC	..OH.	..NIA.....	Nationwide Life Insurance Company	Other.....	...0.000	Nationwide Mutual Insurance Company2
...0140	Nationwide		26-3427435	4596444			Nationwide Life Tax Credit Partners 2009-B, LLC	..OH.	..NIA.....	Nationwide Life Insurance Company	Other.....	...0.000	Nationwide Mutual Insurance Company2
...0140	Nationwide		26-3427479	4596499			Nationwide Life Tax Credit Partners 2009-C, LLC	..OH.	..NIA.....	Nationwide Life Insurance Company	Other.....	...0.000	Nationwide Mutual Insurance Company2
...0140	Nationwide		26-3427525	4596510			Nationwide Life Tax Credit Partners 2009-D, LLC	..OH.	..NIA.....	Nationwide Life Insurance Company	Other.....	...0.000	Nationwide Mutual Insurance Company2
...0140	Nationwide		26-4737055	4596529			Nationwide Life Tax Credit Partners 2009-E, LLC	..OH.	..NIA.....	Nationwide Life Insurance Company	Other.....	...0.000	Nationwide Mutual Insurance Company2
...0140	Nationwide		26-4737157	4596547			Nationwide Life Tax Credit Partners 2009-F, LLC	..OH.	..NIA.....	Nationwide Life Insurance Company	Other.....	...0.000	Nationwide Mutual Insurance Company2
...0140	Nationwide		27-1362364	4596622			Nationwide Life Tax Credit Partners 2009-I, LLC	..OH.	..NIA.....	Nationwide Life Insurance Company	Other.....	...0.000	Nationwide Mutual Insurance Company2
...0140	Nationwide		46-1952215	4596556			Nationwide Life Tax Credit Partners 2013-A, LLC	..OH.	..NIA.....	Nationwide Life Insurance Company	Other.....	...0.000	Nationwide Mutual Insurance Company2
...0140	Nationwide		46-1971926	4596592			Nationwide Life Tax Credit Partners 2013-B, LLC	..OH.	..NIA.....	Nationwide Life Insurance Company	Other.....	...0.000	Nationwide Mutual Insurance Company2
...0140	Nationwide			3779811			Nationwide Life Tax Credit Partners No. 1, LLC	..OH.	..NIA.....	Nationwide Life Insurance Company	Other.....	...0.000	Nationwide Mutual Insurance Company2
...0140	Nationwide	..42110	75-1780981	4287984			Nationwide Lloyds	..TX.	..IA.....	n/a	contract	...0.000	Nationwide Mutual Insurance Company
...0140	Nationwide			4597094			Nationwide Mutual Capital I, LLC	..DE.	..NIA.....	Nationwide Mutual Capital, LLC	Ownership.....	...100.000	Nationwide Mutual Insurance Company
...0140	Nationwide		75-3191025	4595269			Nationwide Mutual Capital, LLC	..OH.	..NIA.....	Nationwide Mutual Insurance Company	Ownership.....	...100.000	Nationwide Mutual Insurance Company
...0140	Nationwide	..23779	82-0549218	3828090			Nationwide Mutual Fire Insurance Company	..OH.	..OTH.....	Other non-Nationwide	n/a	...0.000	Other non-Nationwide
...0140	Nationwide	..23787	31-4177100	3828072			Nationwide Mutual Insurance Company	..OH.	..RE.....	Other non-Nationwide	n/a	...0.000	Other non-Nationwide

STATEMENT AS OF JUNE 30, 2014 OF THE NATIONWIDE MUTUAL INSURANCE COMPANY

SCHEDULE Y
PART 1A - DETAIL OF INSURANCE HOLDING COMPANY SYSTEM

1	2	3	4	5	6	7	8	9	10	11	12	13	14	15
Group Code	Group Name	NAIC Company Code	Federal ID Number	Federal RSSD	CIK	Name of Securities Exchange if Publicly Traded (U.S. or International)	Names of Parent, Subsidiaries Or Affiliates	Domi-ciliary Location	Relation-ship to Reporting Entity	Directly Controlled by (Name of Entity/Person)	Type of Control (Ownership, Board, Management, Attorney-in-Fact, Influence, Other)	If Control is Owner-ship Provide Percen-tage	Ultimate Controlling Entity(ies)/Person(s)	*
..0140	Nationwide		34-2012765	4288084			Nationwide Private Equity Fund, LLC	..OH	..NIA	Nationwide Mutual Insurance Company	Ownership	..100.000	Nationwide Mutual Insurance Company	
..0140	Nationwide	..37877	31-0970750	4287993			Nationwide Property and Casualty Insurance Company	..OH	..IA	Nationwide Mutual Insurance Company	Ownership	..100.000	Nationwide Mutual Insurance Company	
..0140	Nationwide		31-1486309	4288105			Nationwide Realty Investors, Ltd.	..OH	..NIA	Nationwide Mutual Insurance Company	Ownership	..96.800	Nationwide Mutual Insurance Company	
..0140	Nationwide		31-1486309	4288105			Nationwide Realty Investors, Ltd.	..OH	..NIA	Nationwide Indemnity Company	Ownership	..3.200	Nationwide Mutual Insurance Company	
..0140	Nationwide		31-1486309	4590264			Nationwide Realty Management, LLC	..OH	..NIA	Nationwide Realty Investors, Ltd.	Ownership	..100.000	Nationwide Mutual Insurance Company	
..0140	Nationwide			4288066			Nationwide Realty Services, Ltd.	..OH	..NIA	Nationwide Mutual Insurance Company	Ownership	..100.000	Nationwide Mutual Insurance Company	
..0140	Nationwide		06-0987812	4287117			Nationwide Retirement Solutions Insurance Agency, Inc.	..MA	..IA	Nationwide Retirement Solutions, Inc.	Ownership	..100.000	Nationwide Mutual Insurance Company	
..0140	Nationwide		73-0948330	4287096			Nationwide Retirement Solutions, Inc.	..DE	..NIA	NFS Distributors, Inc.	Ownership	..100.000	Nationwide Mutual Insurance Company	
..0140	Nationwide		86-0924069	4287108			Nationwide Retirement Solutions, Inc. of Arizona	..AZ	..NIA	Nationwide Retirement Solutions, Inc.	Ownership	..100.000	Nationwide Mutual Insurance Company	
..0140	Nationwide		31-1331479	4287126			Nationwide Retirement Solutions, Inc. of Ohio	..OH	..NIA	Nationwide Retirement Solutions, Inc.	Ownership	..100.000	Nationwide Mutual Insurance Company	
..0140	Nationwide		74-2200854	4287135			Nationwide Retirement Solutions, Inc. of Texas	..TX	..NIA	Nationwide Retirement Solutions, Inc.	Ownership	..100.000	Nationwide Mutual Insurance Company	
..0140	Nationwide		42-1373380	4287210			Nationwide Sales Solutions, Inc.	..IA	..NIA	ALLIED Group, Inc.	Ownership	..100.000	Nationwide Mutual Insurance Company	
..0140	Nationwide		36-2434406	4287078			Nationwide Securities, LLC	..OH	..NIA	NFS Distributors, Inc.	Ownership	..100.000	Nationwide Mutual Insurance Company	
..0140	Nationwide		31-4177100	4288093			Nationwide Services Company, LLC	..OH	..NIA	Nationwide Mutual Insurance Company	Ownership	..100.000	Nationwide Mutual Insurance Company	
..0140	Nationwide		27-0743545	4564041			Nationwide Tax Credit Partners 2009-G, LLC	..OH	..NIA	Nationwide Mutual Insurance Company	Other	..0.000	Nationwide Mutual Insurance Company	..2
..0140	Nationwide		27-0768791	4596891			Nationwide Tax Credit Partners 2009-H, LLC	..OH	..NIA	Nationwide Mutual Insurance Company	Other	..0.000	Nationwide Mutual Insurance Company	..2
..0140	Nationwide		27-1362364	4596622			Nationwide Tax Credit Partners 2009-I, LLC	..OH	..NIA	Nationwide Mutual Insurance Company	Other	..0.000	Nationwide Mutual Insurance Company	..2
..0140	Nationwide						Nationwide Tax Credit Partners 2013-A, LLC	..OH	..NIA	Nationwide Life Insurance Company	Other	..0.000	Nationwide Mutual Insurance Company	..2
..0140	Nationwide		46-1952215	4596566				..OH	..NIA	Nationwide Life Insurance Company	Ownership	..100.000	Nationwide Mutual Insurance Company	..2
..0140	Nationwide		11-3651828	4588168			ND La Quinta Partners, LLC	..DE	..NIA	Nationwide Realty Investors, Ltd.	Ownership	..95.000	Nationwide Mutual Insurance Company	..1
..0140	Nationwide			4286866			Newhouse Capital Partners II, LLC	..DE	..NIA	Nationwide Global Ventures, Inc.	Ownership	..80.000	Nationwide Mutual Insurance Company	
..0140	Nationwide			4286866			Newhouse Capital Partners II, LLC	..DE	..NIA	Nationwide Global Ventures, Inc.	Ownership	..99.000	Nationwide Mutual Insurance Company	
..0140	Nationwide			4286679			Newhouse Capital Partners, LLC	..DE	..NIA	NWD Investment Management, Inc.	Ownership	..19.000	Nationwide Mutual Insurance Company	
..0140	Nationwide			4286679			Newhouse Capital Partners, LLC	..DE	..NIA	Nationwide Mutual Insurance Company	Ownership	..70.000	Nationwide Mutual Insurance Company	
..0140	Nationwide			4286679			Newhouse Capital Partners, LLC	..DE	..NIA	Nationwide Mutual Fire Insurance Company	Ownership	..10.000	Nationwide Mutual Insurance Company	
..0140	Nationwide		31-1630871	4287032			NFS Distributors, Inc.	..DE	..NIA	Nationwide Financial Services, Inc.	Ownership	..100.000	Nationwide Mutual Insurance Company	
..0140	Nationwide		14-1892640	4596677			NHT XII Tax Credit Fund, LLC	..DC	..NIA	Nationwide Life Insurance Company	Ownership	..49.990	Nationwide Mutual Insurance Company	
..0140	Nationwide		14-1892640	4596677			NHT XII Tax Credit Fund, LLC	..DC	..NIA	Nationwide Assurance Company	Ownership	..25.000	Nationwide Mutual Insurance Company	
..0140	Nationwide		14-1892640	4596677			NHT XII Tax Credit Fund, LLC	..DC	..NIA	Nationwide Mutual Insurance Company	Ownership	..25.000	Nationwide Mutual Insurance Company	
..0140	Nationwide		46-3762545				NNOV8, LLC	..OH	..NIA	Nationwide Mutual Insurance Company	Ownership	..100.000	Nationwide Mutual Insurance Company	
..0140	Nationwide		26-0351004				North Bank Condominium Home Owners Association	..OH	..OTH	Other non-Nationwide	n/a	..0.000	Other non-Nationwide	..2
..0140	Nationwide		20-4939866	4590817			North of Third, LLC	..OH	..NIA	NRI Equity Land Investments, LLC	Ownership	..100.000	Nationwide Mutual Insurance Company	
..0140	Nationwide		26-4083207	4590385			Northstar Commercial Development, LLC	..OH	..NIA	Nationwide Realty Investors, Ltd.	Ownership	..50.000	Nationwide Mutual Insurance Company	
..0140	Nationwide		26-4083354	4594909			Northstar Residential Development, LLC	..OH	..NIA	Nationwide Realty Investors, Ltd.	Ownership	..50.000	Nationwide Mutual Insurance Company	
..0140	Nationwide		31-1486309	4593630			NRI 12325 Copper Way, LLC	..OH	..NIA	Nationwide Realty Investors, Ltd.	Ownership	..100.000	Nationwide Mutual Insurance Company	
..0140	Nationwide		31-1486309	4594936			NRI 220 Schrock, LLC	..OH	..NIA	Nationwide Realty Investors, Ltd.	Ownership	..100.000	Nationwide Mutual Insurance Company	
..0140	Nationwide		31-1486309	4594794			NRI Arena, LLC	..OH	..NIA	Nationwide Realty Investors, Ltd.	Ownership	..100.000	Nationwide Mutual Insurance Company	
..0140	Nationwide		31-1486309	4594815			NRI Brookside, LLC	..OH	..NIA	Nationwide Realty Investors, Ltd.	Ownership	..100.000	Nationwide Mutual Insurance Company	
..0140	Nationwide		31-1486309	4595027			NRI Builders, LLC	..OH	..NIA	Nationwide Realty Investors, Ltd.	Ownership	..100.000	Nationwide Mutual Insurance Company	
..0140	Nationwide		31-1486309	4594851			NRI Communities/Charlotte, LLC	..OH	..NIA	Nationwide Realty Investors, Ltd.	Ownership	..100.000	Nationwide Mutual Insurance Company	
..0140	Nationwide		31-1486309	4590246			NRI Communities/Harris Blvd., LLC	..OH	..NIA	Nationwide Realty Investors, Ltd.	Ownership	..100.000	Nationwide Mutual Insurance Company	

STATEMENT AS OF JUNE 30, 2014 OF THE NATIONWIDE MUTUAL INSURANCE COMPANY

SCHEDULE Y
PART 1A - DETAIL OF INSURANCE HOLDING COMPANY SYSTEM

1	2	3	4	5	6	7	8	9	10	11	12	13	14	15
Group Code	Group Name	NAIC Company Code	Federal ID Number	Federal RSSD	CIK	Name of Securities Exchange if Publicly Traded (U.S. or International)	Names of Parent, Subsidiaries Or Affiliates	Domiciliary Location	Relationship to Reporting Entity	Directly Controlled by (Name of Entity/Person)	Type of Control (Ownership, Board, Management, Attorney-in-Fact, Influence, Other)	If Control is Ownership Provide Percentage	Ultimate Controlling Entity(ies)/Person(s)	*
0140	Nationwide		31-1486309	4590282			NRI Cramer Creek, LLC	OH	NIA	Nationwide Realty Investors, Ltd.	Ownership	100.000	Nationwide Mutual Insurance Company	
0140	Nationwide		20-4939866	4590460			NRI Equity Land Investments, LLC	OH	NIA	Nationwide Realty Investors, Ltd.	Ownership	80.000	Nationwide Mutual Insurance Company	
0140	Nationwide		26-0212217	4590394			NRI Equity Tampa, LLC	OH	OTH	Nationwide Realty Investors, Ltd.	Ownership	100.000	Nationwide Mutual Insurance Company	
0140	Nationwide		31-1486309	4590376			NRI Maxtown, LLC	OH	OTH	Nationwide Realty Investors, Ltd.	Ownership	100.000	Nationwide Mutual Insurance Company	
0140	Nationwide		30-4939866	4590406			NRI Office Ventures, Ltd	OH	NIA	Nationwide Realty Investors, Ltd.	Ownership	100.000	Nationwide Mutual Insurance Company	
0140	Nationwide		31-1486309	4596912			NRI Telecom, LLC	OH	NIA	NWD Investments, LLC	Ownership	100.000	Nationwide Mutual Insurance Company	
0140	Nationwide		31-1486309	4590349			NRI-Rivulon, LLC	OH	NIA	Nationwide Realty Investors, Ltd.	Ownership	100.000	Nationwide Mutual Insurance Company	
							Nationwide Property and Casualty Company							
0140	Nationwide		45-3123274	4595438			NTCIF-2011 Georgia State Investor, LLC	OH	NIA		Ownership	100.000	Nationwide Mutual Insurance Company	
0140	Nationwide		90-0729552	4596695			NTCIF-2011, LLC	OH	NIA	Nationwide Life Insurance Company	Ownership	50.000	Nationwide Mutual Insurance Company	
							Nationwide Mutual Fire Insurance Company							
0140	Nationwide		90-0729552	4596695			NTCIF-2011, LLC	OH	NIA		Ownership	50.000	Nationwide Mutual Insurance Company	
0140	Nationwide		27-4700627	4596716			NTCP 2011-A, LLC	OH	NIA	Nationwide Life Insurance Company	Ownership	100.000	Nationwide Mutual Insurance Company	
0140	Nationwide		46-0747898	4596752			NTCP 2011-B, LLC	OH	NIA	Nationwide Life Insurance Company	Ownership	100.000	Nationwide Mutual Insurance Company	
0140	Nationwide		46-0741029	4464703			NTCP 2012-A, LLC	OH	NIA	Nationwide Life Insurance Company	Ownership	100.000	Nationwide Mutual Insurance Company	
0140	Nationwide		46-3309896	4586164			NTCP 2013-C, LLC	OH	NIA	Nationwide Life Insurance Company	Ownership	100.000	Nationwide Mutual Insurance Company	
0140	Nationwide		46-4111078	4596743			NTCP 2014-A, LLC	OH	NIA	Nationwide Life Insurance Company	Ownership	100.000	Nationwide Mutual Insurance Company	
0140	Nationwide		26-1903919	4591421			NW REI, LLC	DE	NIA	Nationwide Mutual Insurance Company	Ownership	100.000	Nationwide Mutual Insurance Company	
0140	Nationwide		46-3654078	4593621			NW-Amesbury, LLC	OH	NIA	NE-REI, LLC	Ownership	100.000	Nationwide Mutual Insurance Company	
0140	Nationwide		36-4702264	4595054			NW-Arvada, LLC	OH	NIA	NW REI, LLC	Ownership	100.000	Nationwide Mutual Insurance Company	
0140	Nationwide		46-2943666	4594860			NW-Bandera, LLC	OH	NIA	NW REI, LLC	Ownership	100.000	Nationwide Mutual Insurance Company	
0140	Nationwide		45-5159092	4595063			NW-Bayshore, LLC	OH	NIA	NW REI, LLC	Ownership	100.000	Nationwide Mutual Insurance Company	
0140	Nationwide		46-2451156	4594879			NW-Bee Cave, LLC	OH	NIA	NW REI, LLC	Ownership	100.000	Nationwide Mutual Insurance Company	
0140	Nationwide		46-0999932	4591681			NW-Bencap, LLC	OH	NIA	NW REI, LLC	Ownership	100.000	Nationwide Mutual Insurance Company	
0140	Nationwide		46-3707480	4593612			NW-Brooklyn, LLC	OH	NIA	NW REI, LLC	Ownership	100.000	Nationwide Mutual Insurance Company	
0140	Nationwide		46-3968244	4591757			NW-Camelback, LLC	OH	NIA	NW REI, LLC	Ownership	100.000	Nationwide Mutual Insurance Company	
0140	Nationwide		45-2724980	4591690			NW-Cameron, LLC	OH	NIA	NW REI, LLC	Ownership	100.000	Nationwide Mutual Insurance Company	
0140	Nationwide		46-3674167	4590090			NW-Cedar Springs, LLC	OH	NIA	NW REI, LLC	Ownership	100.000	Nationwide Mutual Insurance Company	
0140	Nationwide		46-3994437	4591663			NW-Central Station, LLC	OH	NIA	NE-REI, LLC	Ownership	100.000	Nationwide Mutual Insurance Company	
0140	Nationwide		26-0901660	4505456			NW-CNC Coppell, LLC	DE	NIA	Nationwide Mutual Insurance Company	Ownership	100.000	Nationwide Mutual Insurance Company	
0140	Nationwide		27-2764819	4594888			NW-Commerce Center, LLC	DE	NIA	NW REI, LLC	Ownership	100.000	Nationwide Mutual Insurance Company	
0140	Nationwide		32-0359208	4595157			NW-Corvallis, LLC	OH	NIA	NW REI, LLC	Ownership	100.000	Nationwide Mutual Insurance Company	
0140	Nationwide		31-1580283	4591038			NWD 205 Vine, LLC	OH	NIA	NWD Investments, LLC	Ownership	100.000	Nationwide Mutual Insurance Company	
0140	Nationwide		31-1580283	4591261			NWD 225 Nationwide, LLC	OH	NIA	NWD Investments, LLC	Ownership	100.000	Nationwide Mutual Insurance Company	
0140	Nationwide		31-1580283	4591056			NWD 230 West, LLC	OH	NIA	NWD Investments, LLC	Ownership	100.000	Nationwide Mutual Insurance Company	
0140	Nationwide		31-1580283	4590545			NWD 240 Nationwide, LLC	OH	NIA	NWD Investments, LLC	Ownership	100.000	Nationwide Mutual Insurance Company	
0140	Nationwide		31-1580283	4590273			NWD 250 Brodbelt, LLC	OH	NIA	NWD Investments, LLC	Ownership	100.000	Nationwide Mutual Insurance Company	
0140	Nationwide		31-1580283	4590554			NWD 265 Neil, LLC	OH	NIA	NWD Investments, LLC	Ownership	100.000	Nationwide Mutual Insurance Company	
0140	Nationwide		31-1580283	4590518			NWD 275 Marconi, LLC	OH	NIA	NWD Investments, LLC	Ownership	100.000	Nationwide Mutual Insurance Company	
0140	Nationwide		31-1580283	4590563			NWD 295 McConnell, LLC	OH	NIA	NWD Investments, LLC	Ownership	100.000	Nationwide Mutual Insurance Company	
0140	Nationwide		31-1580283	4590509			NWD 300 Neil, LLC	OH	NIA	NWD Investments, LLC	Ownership	100.000	Nationwide Mutual Insurance Company	
0140	Nationwide		31-1580283	4590572			NWD 300 Spring, LLC	OH	NIA	NWD Investments, LLC	Ownership	100.000	Nationwide Mutual Insurance Company	
0140	Nationwide		31-1580283	4590527			NWD 355 McConnell, LLC	OH	NIA	NWD Investments, LLC	Ownership	100.000	Nationwide Mutual Insurance Company	
0140	Nationwide		31-1580283	4590581			NWD 425 Nationwide, LLC	OH	NIA	NWD Investments, LLC	Ownership	100.000	Nationwide Mutual Insurance Company	
0140	Nationwide		31-1580283	4590536			NWD 500 Nationwide, LLC	OH	NIA	NWD Investments, LLC	Ownership	100.000	Nationwide Mutual Insurance Company	
0140	Nationwide		31-1580283	4591298			NWD Arena Crossing, LLC	OH	NIA	NWD Investments, LLC	Ownership	100.000	Nationwide Mutual Insurance Company	
0140	Nationwide		31-1580283	4591083			NWD Arena District I, LLC	OH	NIA	NWD Investments, LLC	Ownership	100.000	Nationwide Mutual Insurance Company	
0140	Nationwide		31-1580283	4591300			NWD Arena District II, LLC	OH	NIA	NWD Investments, LLC	Ownership	100.000	Nationwide Mutual Insurance Company	
0140	Nationwide		31-1580283	4591113			NWD Arena District IM, LLC	OH	NIA	NWD Investments, LLC	Ownership	100.000	Nationwide Mutual Insurance Company	
0140	Nationwide		31-1580283	4591319			NWD Arena District PW, LLC	OH	NIA	NWD Investments, LLC	Ownership	100.000	Nationwide Mutual Insurance Company	
0140	Nationwide		31-1580283	4591131			NWD Arena District V, LLC	OH	NIA	NWD Investments, LLC	Ownership	100.000	Nationwide Mutual Insurance Company	

STATEMENT AS OF JUNE 30, 2014 OF THE NATIONWIDE MUTUAL INSURANCE COMPANY

SCHEDULE Y
PART 1A - DETAIL OF INSURANCE HOLDING COMPANY SYSTEM

1	2	3	4	5	6	7	8	9	10	11	12	13	14	15
Group Code	Group Name	NAIC Company Code	Federal ID Number	Federal RSSD	CIK	Name of Securities Exchange if Publicly Traded (U.S. or International)	Names of Parent, Subsidiaries Or Affiliates	Domi-ciliary Location	Relation-ship to Reporting Entity	Directly Controlled by (Name of Entity/Person)	Type of Control (Ownership, Board, Management, Attorney-in-Fact, Influence, Other)	If Control is Owner-ship Provide Percen-tage	Ultimate Controlling Entity(ies)/Person(s)	*
0140	Nationwide		04-3679396	4286848			NWD Asset Management Holdings, Inc.	DE	NIA	NWD Investment Management, Inc.	Ownership	100.000	Nationwide Mutual Insurance Company	
0140	Nationwide		31-1580283	4591328			NWD Athletic Club, LLC	OH	NIA	NWD Investments, LLC	Ownership	100.000	Nationwide Mutual Insurance Company	
0140	Nationwide		31-1636299	4286594			NWD Investment Management, Inc.	DE	NIA	Nationwide Corporation	Ownership	100.000	Nationwide Mutual Insurance Company	
0140	Nationwide		31-1580283	4587965			NWD Investments, LLC	OH	NIA	Nationwide Realty Investors, Ltd.	Ownership	80.000	Nationwide Mutual Insurance Company	
0140	Nationwide		90-0732898	4591430			NW-Dulles, LLC	OH	NIA	NW REI, LLC	Ownership	100.000	Nationwide Mutual Insurance Company	
0140	Nationwide		46-3267884	4595465			NW-Franklin Mills, LLC	OH	NIA	Life Reo Holdings, LLC	Ownership	100.000	Nationwide Mutual Insurance Company	
0140	Nationwide		45-2647960	4591449			NW-Grapevine, LLC	OH	NIA	NW REI, LLC	Ownership	100.000	Nationwide Mutual Insurance Company	
0140	Nationwide		46-2997049	4591775			NW-Howell Mill, LLC	OH	NIA	NW REI, LLC	Ownership	100.000	Nationwide Mutual Insurance Company	
0140	Nationwide		46-4330384				NW-Hudnall, LLC	OH	NIA	NW REI, LLC	Ownership	100.000	Nationwide Mutual Insurance Company	
0140	Nationwide		45-5408178	4591458			NW-Kentwood Towne Center, LLC	OH	NIA	NW REI, LLC	Ownership	100.000	Nationwide Mutual Insurance Company	
0140	Nationwide		46-4857522				NW-Lawrence, LLC	OH	NIA	NW REI, LLC	Ownership	100.000	Nationwide Mutual Insurance Company	
0140	Nationwide		45-5314607	4593461			NW-Lovers Lane, LLC	OH	NIA	NW REI, LLC	Ownership	100.000	Nationwide Mutual Insurance Company	
0140	Nationwide		46-2457568	4591467			NW-Montrose, LLC	OH	NIA	NW REI, LLC	Ownership	100.000	Nationwide Mutual Insurance Company	
0140	Nationwide		45-4630497	4593470			NW-Mueller II, LLC	OH	NIA	NW REI, LLC	Ownership	100.000	Nationwide Mutual Insurance Company	
0140	Nationwide		27-4749848	4591476			NW-Northridge, LLC	OH	NIA	NW REI, LLC	Ownership	100.000	Nationwide Mutual Insurance Company	
0140	Nationwide		46-1089165	4593555			NW-Oakley Station, LLC	OH	NIA	NW REI, LLC	Ownership	100.000	Nationwide Mutual Insurance Company	
0140	Nationwide		46-3888719	4593603			NW-Park 288, LLC	OH	NIA	NW REI, LLC	Ownership	100.000	Nationwide Mutual Insurance Company	
0140	Nationwide		45-5388656	4591485			NW-Park Memorial, LLC	OH	NIA	NW REI, LLC	Ownership	100.000	Nationwide Mutual Insurance Company	
0140	Nationwide		46-2469044	4591494			NW-Portales, LLC	OH	NIA	NW REI, LLC	Ownership	100.000	Nationwide Mutual Insurance Company	
0140	Nationwide		45-5159117	4593573			NW-South Park, LLC	OH	NIA	NW REI, LLC	Ownership	100.000	Nationwide Mutual Insurance Company	
0140	Nationwide		35-2427470	4591506			NW-Southline, LLC	OH	NIA	NW REI, LLC	Ownership	100.000	Nationwide Mutual Insurance Company	
0140	Nationwide		27-4749587	4593582			NW-Taylor Farmer Jack, LLC	OH	NIA	NW REI, LLC	Ownership	100.000	Nationwide Mutual Insurance Company	
0140	Nationwide		46-1100378	4591524			NW-Triangle, LLC	OH	NIA	NW REI, LLC	Ownership	100.000	Nationwide Mutual Insurance Company	
0140	Nationwide		46-5764783				NW-Tyson's, LLC	OH	NIA	NW REI, LLC	Ownership	100.000	Nationwide Mutual Insurance Company	
0140	Nationwide		46-1077615	4593591			NW-West Ave., LLC	OH	NIA	NW REI, LLC	Ownership	100.000	Nationwide Mutual Insurance Company	
0140	Nationwide		46-4992444				NW-Windcross, LLC	OH	NIA	NW REI, LLC	Ownership	100.000	Nationwide Mutual Insurance Company	
0140	Nationwide		31-0947092	4590479			OCH Company, LLC	OH	NIA	Nationwide Realty Investors, Ltd.	Ownership	100.000	Nationwide Mutual Insurance Company	
0140	Nationwide		31-0947092	4590442			Ohio Center Hotel Company, Ltd.	OH	NIA	Nationwide Realty Investors, Ltd.	Ownership	56.250	Nationwide Mutual Insurance Company	
0140	Nationwide		26-0263012				Old Track Street Owners Association	OH	OTH	Other non-Nationwide	n/a	0.000	Other non-Nationwide	2
0140	Nationwide	13999	27-1712056	4286914			Olentangy Reinsurance, LLC	VT	IA	Nationwide Life and Annuity Insurance Company	Ownership	100.000	Nationwide Mutual Insurance Company	
0140	Nationwide			4596462			OYS Fund, LLC	DE	OTH	Nationwide Mutual Insurance Company	Ownership	100.000	Nationwide Mutual Insurance Company	
0140	Nationwide			4596480			Park 288 Industrial, LLC	TX	OTH	Nationwide Mutual Insurance Company	Investor member / no control	95.000	other non-Nationwide	2
0140	Nationwide		31-1486309	4590358			Perimeter A, Ltd	OH	NIA	Nationwide Realty Investors, Ltd.	Ownership	100.000	Nationwide Mutual Insurance Company	
0140	Nationwide		31-1677602	4590488			Pizzuti Properties, LLC	OH	NIA	Nationwide Realty Investors, Ltd.	Ownership	65.000	Nationwide Mutual Insurance Company	
0140	Nationwide		31-1486309	4590291			Polaris A, Ltd.	OH	NIA	Nationwide Realty Investors, Ltd.	Ownership	100.000	Nationwide Mutual Insurance Company	
0140	Nationwide		39-1907217	4287201			Premier Agency, Inc.	IA	NIA	ALLIED Group, Inc.	Ownership	100.000	Nationwide Mutual Insurance Company	
0140	Nationwide						Privilege Underwriters Reciprocal Exchange							
4664	Pure	12873	20-8287105	4288253				FL	IA	Other non-Nationwide	n/a	0.000	Other non-Nationwide	2
0140	Pure			4288150			Privilege Underwriters, Inc.	DE	IA	Other non-Nationwide	n/a	0.000	Other non-Nationwide	2
4664	Pure	13204	26-3109178	4288226			Pure Insurance Company	FL	IA	Other non-Nationwide	n/a	0.000	Other non-Nationwide	2
4664	Pure			4288235			Pure Risk Management, LLC	FL	IA	Other non-Nationwide	n/a	0.000	Other non-Nationwide	2
4664	Nationwide		75-2938844	4287005			Registered Investment Advisors Services, Inc.	TX	NIA	Nationwide Financial Services, Inc.	Ownership	100.000	Nationwide Mutual Insurance Company	
0140	Nationwide		82-0549218	4288244			Retention Alternatives, Ltd.	BMU	IA	Nationwide Mutual Fire Insurance Company	Ownership	100.000	Nationwide Mutual Insurance Company	1
0140	Nationwide			4595278			Riverview Diversified Opportunities Fund, LLC	DE	OTH	Nationwide Mutual Insurance Company	Ownership	0.000	Nationwide Mutual Insurance Company	1
0140	Nationwide			4595278			Riverview Diversified Opportunities Fund, LLC	DE	OTH	Nationwide Mutual Fire Insurance Company	Ownership	0.000	Nationwide Mutual Insurance Company	1

STATEMENT AS OF JUNE 30, 2014 OF THE NATIONWIDE MUTUAL INSURANCE COMPANY

SCHEDULE Y
PART 1A - DETAIL OF INSURANCE HOLDING COMPANY SYSTEM

1	2	3	4	5	6	7	8	9	10	11	12	13	14	15
Group Code	Group Name	NAIC Company Code	Federal ID Number	Federal RSSD	CIK	Name of Securities Exchange if Publicly Traded (U.S. or International)	Names of Parent, Subsidiaries Or Affiliates	Domi-ciliary Location	Relation-ship to Reporting Entity	Directly Controlled by (Name of Entity/Person)	Type of Control (Ownership, Board, Management, Attorney-in-Fact, Influence, Other)	If Control is Owner-ship Provide Percen-tage	Ultimate Controlling Entity(ies)/Person(s)	*
...0140 ...	Nationwide	4595278	Riverview Diversified Opportunities Fund, LLCDEOTH.....	Nationwide Life Insurance Company	Ownership.....	...0.000	Nationwide Mutual Insurance Company
...0140 ...	Nationwide	22-3655264	4286530	Riverview International Group, Inc.DENIA	NWD Investment Management, Inc.	Ownership.....	...100.000	Nationwide Mutual Insurance Company
...0140 ...	Nationwide	4595287	Riverview Multi Series Fund, LL - Class EventDEOTH.....	Nationwide Mutual Insurance Company	Ownership.....	...100.000	Nationwide Mutual Insurance Company
...0140 ...	Nationwide	4595335	Riverview Multi Series Fund, LL - Class NDEOTH.....	Nationwide Mutual Insurance Company	Ownership.....	...100.000	Nationwide Mutual Insurance Company
...0140 ...	Nationwide	4564032	Riverview Polyphony Fund, LLCDEOTH.....	Nationwide Mutual Insurance Company	Ownership.....	...100.000	Nationwide Mutual Insurance Company
...0140 ...	Nationwide15580	31-1117969	4288002	Scottsdale Indemnity CompanyOHIA	Nationwide Mutual Insurance Company	Ownership.....	...100.000	Nationwide Mutual Insurance Company
...0140 ...	Nationwide41297	31-1024978	3091988	Scottsdale Insurance CompanyOHIA	Nationwide Mutual Insurance Company	Ownership.....	...100.000	Nationwide Mutual Insurance Company
.....	Scottsdale Surplus Lines Insurance Company
...0140 ...	Nationwide10672	86-0835870	4287649	Scottsdale Insurance CompanyAZIA	Scottsdale Insurance Company	Ownership.....	...100.000	Nationwide Mutual Insurance Company
...0140 ...	Nationwide	31-1486309	4590303	Streets of Toringdon, LLCOHNIA	Nationwide Realty Investors, Ltd.	Ownership.....	...100.000	Nationwide Mutual Insurance Company
...0140 ...	Nationwide	91-2158214	The Hideaway ClubCAOTH.....	Other non-Nationwide	n/a0.000	Other non-Nationwide2
...0140 ...	Nationwide	86-1094799	The Hideaway Owners AssociationCAOTH.....	Other non-Nationwide	n/a0.000	Other non-Nationwide2
...0140 ...	Nationwide	20-3541511	The Madison ClubCAOTH.....	Other non-Nationwide	n/a0.000	Other non-Nationwide2
...0140 ...	Nationwide	20-3541507	The Madison Club Owners AssociationCAOTH.....	Other non-Nationwide	n/a0.000	Other non-Nationwide2
...0140 ...	Nationwide	31-1610040	2989882	The Waterfront Partners, LLCOHNIA	Nationwide Realty Investors, Ltd.	Ownership.....	...50.000	Nationwide Mutual Insurance Company1
...0140 ...	Nationwide	52-2031677	4287751	THI Holdings (Delaware), Inc.DENIA	Nationwide Mutual Insurance Company	Ownership.....	...100.000	Nationwide Mutual Insurance Company
...0140 ...	Nationwide	74-2825853	4287863	Titan Auto Insurance of New Mexico, Inc.NMIA	THI Holdings (Delaware), Inc.	Ownership.....	...100.000	Nationwide Mutual Insurance Company
...0140 ...	Nationwide13242	74-2286759	4287797	Titan Indemnity CompanyTXIA	THI Holdings (Delaware), Inc.	Ownership.....	...100.000	Nationwide Mutual Insurance Company
...0140 ...	Nationwide36269	86-0619597	4287845	Titan Insurance CompanyMIIA	Titan Indemnity Company	Ownership.....	...100.000	Nationwide Mutual Insurance Company
...0140 ...	Nationwide	75-1284530	4287890	Titan Insurance Services, Inc.TXNIA	THI Holdings (Delaware), Inc.	Ownership.....	...100.000	Nationwide Mutual Insurance Company
...0140 ...	Nationwide	33-0160222	4653196	V.P.I. Services, Inc.CANIA	Veterinary Pet Insurance Company	Ownership.....	...100.000	Nationwide Mutual Insurance Company
...0140 ...	Nationwide42285	95-3750113	4287685	Veterinary Pet Insurance CompanyCAIA	Scottsdale Insurance Company	Ownership.....	...100.000	Nationwide Mutual Insurance Company
.....	Victoria Fire & Casualty Insurance Company	Victoria Fire & Casualty Insurance Company
...0140 ...	Nationwide10644	34-1785903	4287911	Victoria Automobile Insurance CompanyOHIA	Company	Ownership.....	...100.000	Nationwide Mutual Insurance Company
...0140 ...	Nationwide42889	34-1394913	4287827	Victoria Fire & Casualty CompanyOHIA	THI Holdings (Delaware), Inc.	Ownership.....	...100.000	Nationwide Mutual Insurance Company
.....	Victoria National Insurance Company	Victoria Fire & Casualty Insurance Company
...0140 ...	Nationwide10778	34-1842604	4287920	Victoria National Insurance CompanyOHIA	Company	Ownership.....	...100.000	Nationwide Mutual Insurance Company
.....	Victoria Select Insurance Company	Victoria Fire & Casualty Insurance Company
...0140 ...	Nationwide10105	34-1777972	4287939	Victoria Select Insurance CompanyOHIA	Company	Ownership.....	...100.000	Nationwide Mutual Insurance Company
.....	Victoria Specialty Insurance Company	Victoria Fire & Casualty Insurance Company
...0140 ...	Nationwide10777	34-1842602	4287948	Victoria Specialty Insurance CompanyOHIA	Company	Ownership.....	...100.000	Nationwide Mutual Insurance Company
...0140 ...	Nationwide37150	86-0561941	4287667	Western Heritage Insurance CompanyAZIA	Scottsdale Insurance Company	Ownership.....	...100.000	Nationwide Mutual Insurance Company
.....	Nationwide Mutual Insurance Company	Nationwide Mutual Insurance Company
...0140 ...	Nationwide	4613341	Westport Capital Partners IICTOTH.....	Nationwide Defined Benefit Master Trust	Investor member / no control71.000	other non-Nationwide2
...0140 ...	Nationwide	31-1486309	4590321	Wilson Road Developers, LLCOHNIA	Nationwide Realty Investors, Ltd.	Ownership.....	...100.000	Nationwide Mutual Insurance Company
...0140 ...	Nationwide	4613323	Zais Zephyr A-4, LLCDEOTH.....	Nationwide Life Insurance Company	limited member / no control60.000	other non-Nationwide2

Asterisk	Explanation
1	For the purposes of this schedule, Nationwide presumed control of these entities because they are owned by at least 10% and are not wholly-owned by a Nationwide entity.
2	Other ownership indicates a non-ownership circumstance by a Nationwide entity.

PART 1 - LOSS EXPERIENCE

Line of Business		Current Year to Date			4 Prior Year to Date Direct Loss Percentage
		1 Direct Premiums Earned	2 Direct Losses Incurred	3 Direct Loss Percentage	
1.	Fire	8,139,507	6,091,315	74.8	17.3
2.	Allied Lines	51,883,187	12,745,675	24.6	18.3
3.	Farmowners multiple peril	98,774,057	70,130,374	71.0	48.4
4.	Homeowners multiple peril	111,343,112	60,176,854	54.0	41.8
5.	Commercial multiple peril	168,497,428	92,216,970	54.7	41.2
6.	Mortgage guaranty				
8.	Ocean marine				
9.	Inland marine	35,093,290	10,176,996	29.0	40.4
10.	Financial guaranty				
11.1	Medical professional liability - occurrence	45,590	(27,321)	(59.9)	(3.8)
11.2	Medical professional liability - claims-made				
12.	Earthquake	1,858,677	8,765	0.5	0.7
13.	Group accident and health	2,760,582	635,958	23.0	80.9
14.	Credit accident and health				
15.	Other accident and health	26,207	15,557	59.4	38.2
16.	Workers' compensation	42,864,524	5,770,119	13.5	18.2
17.1	Other liability - occurrence	87,075,526	26,878,425	30.9	22.9
17.2	Other liability - claims-made	1,052,165	84,960	8.1	(37.2)
17.3	Excess workers' compensation				
18.1	Products liability - occurrence	4,711,647	45,789	1.0	482.6
18.2	Products liability - claims-made		(2,048)		
19.1,19.2	Private passenger auto liability	581,256,368	275,623,131	47.4	47.8
19.3,19.4	Commercial auto liability	107,066,241	67,172,154	62.7	49.8
21.	Auto physical damage	423,863,717	238,765,280	56.3	51.4
22.	Aircraft (all perils)				
23.	Fidelity	586,565	94,811	16.2	1.6
24.	Surety	5,289,180	509,286	9.6	10.8
26.	Burglary and theft	1,573,981	92,986	5.9	8.4
27.	Boiler and machinery	4,011,117	1,229,422	30.7	32.5
28.	Credit				
29.	International				
30.	Warranty				
31.	Reinsurance - Nonproportional Assumed Property	XXX	XXX	XXX	XXX
32.	Reinsurance - Nonproportional Assumed Liability	XXX	XXX	XXX	XXX
33.	Reinsurance - Nonproportional Assumed Financial Lines	XXX	XXX	XXX	XXX
34.	Aggregate write-ins for other lines of business				
35.	Totals	1,737,772,668	868,435,458	50.0	45.7
DETAILS OF WRITE-INS					
3401.				
3402.				
3403.				
3498.	Summary of remaining write-ins for Line 34 from overflow page				
3499.	Totals (Lines 3401 through 3403 plus 3498)(Line 34 above)				

PART 2 - DIRECT PREMIUMS WRITTEN

Line of Business		1	2	3
		Current Quarter	Current Year to Date	Prior Year Year to Date
1.	Fire	4,498,172	8,370,258	7,917,735
2.	Allied Lines	29,187,442	51,843,088	49,411,718
3.	Farmowners multiple peril	52,286,732	107,182,410	106,806,775
4.	Homeowners multiple peril	56,944,964	101,065,182	124,880,397
5.	Commercial multiple peril	90,016,324	179,400,054	170,911,546
6.	Mortgage guaranty			
8.	Ocean marine			
9.	Inland marine	20,545,052	38,406,626	35,118,808
10.	Financial guaranty			
11.1	Medical professional liability - occurrence			58,750
11.2	Medical professional liability - claims-made			
12.	Earthquake	1,007,660	1,905,129	1,917,380
13.	Group accident and health	1,412,473	2,756,804	3,993,578
14.	Credit accident and health			
15.	Other accident and health	13,946	25,582	33,093
16.	Workers' compensation	21,354,780	44,387,635	48,360,091
17.1	Other liability - occurrence	48,265,913	90,615,092	88,723,651
17.2	Other liability - claims-made	760,352	1,489,408	1,355,806
17.3	Excess workers' compensation			
18.1	Products liability - occurrence	2,579,302	5,084,763	4,315,631
18.2	Products liability - claims-made			
19.1,19.2	Private passenger auto liability	263,754,959	558,029,945	619,191,175
19.3,19.4	Commercial auto liability	57,180,219	110,137,358	114,964,249
21.	Auto physical damage	196,150,561	411,226,715	452,624,211
22.	Aircraft (all perils)			
23.	Fidelity	282,405	622,051	621,712
24.	Surety	3,206,715	6,043,095	5,715,659
26.	Burglary and theft	947,253	1,701,019	1,448,877
27.	Boiler and machinery	2,266,590	4,379,068	3,831,030
28.	Credit			
29.	International			
30.	Warranty			
31.	Reinsurance - Nonproportional Assumed Property	XXX	XXX	XXX
32.	Reinsurance - Nonproportional Assumed Liability	XXX	XXX	XXX
33.	Reinsurance - Nonproportional Assumed Financial Lines	XXX	XXX	XXX
34.	Aggregate write-ins for other lines of business			
35.	Totals	852,661,814	1,724,671,282	1,842,201,872
DETAILS OF WRITE-INS				
3401.			
3402.			
3403.			
3498.	Summary of remaining write-ins for Line 34 from overflow page			
3499.	Totals (Lines 3401 through 3403 plus 3498)(Line 34 above)			

STATEMENT AS OF JUNE 30, 2014 OF THE NATIONWIDE MUTUAL INSURANCE COMPANY

PART 3 (000 omitted)

LOSS AND LOSS ADJUSTMENT EXPENSE RESERVES SCHEDULE

	1	2	3	4	5	6	7	8	9	10	11	12	13											
Years in Which Losses Occurred	Prior Year-End Known Case Loss and LAE Reserves	Prior Year-End IBNR Loss and LAE Reserves	Total Prior Year-End Loss and LAE Reserves (Cols. 1+2)	2014 Loss and LAE Payments on Claims Reported as of Prior Year-End	2014 Loss and LAE Payments on Claims Unreported as of Prior Year-End	Total 2014 Loss and LAE Payments (Cols. 4+5)	Q.S. Date Known Case Loss and LAE Reserves on Claims Reported and Open as of Prior Year End	Q.S. Date Known Case Loss and LAE Reserves on Claims Reported or Reopened Subsequent to Prior Year End	Q.S. Date IBNR Loss and LAE Reserves	Total Q.S. Loss and LAE Reserves (Cols.7+8+9)	Prior Year-End Known Case Loss and LAE Reserves Developed (Savings)/ Deficiency (Cols.4+7 minus Col. 1)	Prior Year-End IBNR Loss and LAE Reserves Developed (Savings)/ Deficiency (Cols. 5+8+9 minus Col. 2)	Prior Year-End Total Loss and LAE Reserve Developed (Savings)/ Deficiency (Cols. 11+12)											
1. 2011 + Prior	2,276,907	1,504,350	3,781,257	602,721	9,908	612,629	1,950,972	1,715	1,208,823	3,161,510	276,786	(283,904)	(7,118)											
2. 2012	1,148,122	844,907	1,993,029	418,967	9,451	428,418	926,861	13,032	640,499	1,580,392	197,706	(181,925)	15,781											
3. Subtotals 2012 + Prior	3,425,029	2,349,257	5,774,286	1,021,688	19,359	1,041,047	2,877,833	14,747	1,849,322	4,741,902	474,492	(465,829)	8,663											
4. 2013	1,941,773	1,962,191	3,903,964	1,124,085	148,966	1,273,051	1,426,612	70,882	1,181,984	2,679,478	608,924	(560,359)	48,565											
5. Subtotals 2013 + Prior	5,366,802	4,311,448	9,678,250	2,145,773	168,325	2,314,098	4,304,445	85,629	3,031,306	7,421,380	1,083,416	(1,026,188)	57,228											
6. 2014	XXX	XXX	XXX	XXX	2,543,547	2,543,547	XXX	1,193,405	1,539,517	2,732,922	XXX	XXX	XXX											
7. Totals	5,366,802	4,311,448	9,678,250	2,145,773	2,711,872	4,857,645	4,304,445	1,279,034	4,570,823	10,154,302	1,083,416	(1,026,188)	57,228											
8. Prior Year-End Surplus As Regards Policyholders	11,792,529											Col. 11, Line 7 As % of Col. 1 Line 7	Col. 12, Line 7 As % of Col. 2 Line 7	Col. 13, Line 7 As % of Col. 3 Line 7										
												1. 20.2	2. (23.8)	3. 0.6										
													Col. 13, Line 7 As a % of Col. 1 Line 8	4. 0.5										

STATEMENT AS OF JUNE 30, 2014 OF THE NATIONWIDE MUTUAL INSURANCE COMPANY

SUPPLEMENTAL EXHIBITS AND SCHEDULES INTERROGATORIES

The following supplemental reports are required to be filed as part of your statement filing. However, in the event that your company does not transact the type of business for which the special report must be filed, your response of NO to the specific interrogatory will be accepted in lieu of filing a "NONE" report and a bar code will be printed below. If the supplement is required of your company but is not being filed for whatever reason enter SEE EXPLANATION and provide an explanation following the interrogatory questions.

	Response
1. Will the Trusteed Surplus Statement be filed with the state of domicile and the NAIC with this statement?	NO
2. Will Supplement A to Schedule T (Medical Professional Liability Supplement) be filed with this statement?	YES
3. Will the Medicare Part D Coverage Supplement be filed with the state of domicile and the NAIC with this statement?	NO
4. Will the Director and Officer Insurance Coverage Supplement be filed with the state of domicile and the NAIC with this statement?	YES

Explanations:

1.
3.

Bar Codes:

1. Trusteed Surplus Statement [Document Identifier 490]
3. Medicare Part D Coverage Supplement [Document Identifier 365]



STATEMENT AS OF JUNE 30, 2014 OF THE NATIONWIDE MUTUAL INSURANCE COMPANY

OVERFLOW PAGE FOR WRITE-INS

Additional Write-ins for Assets Line 25

		Current Statement Date			4 December 31 Prior Year Net Admitted Assets
		1 Assets	2 Nonadmitted Assets	3 Net Admitted Assets (Cols. 1 - 2)	
2504.	Miscellaneous assets	58,447,514	4,350,334	54,097,180	51,168,126
2505.	Other assets nonadmitted	147,773,580	147,773,580		
2506.	Recoupment receivables	38,615,645		38,615,645	23,959,416
2507.	Third party administrator receivable	3,002,185		3,002,185	78,689
2508.	Deductible receivables	2,082,566	178,349	1,904,217	
2597.	Summary of remaining write-ins for Line 25 from overflow page	249,921,490	152,302,263	97,619,227	75,206,231

Additional Write-ins for Liabilities Line 25

		1 Current Statement Date	2 December 31, Prior Year
2504.	Escrow liabilities	5,553,815	5,298,006
2505.	Loss based assessment payables		9,656,300
2506.	Miscellaneous liabilities	112,791,811	131,225,822
2507.	Pooling expense payables	196,331,784	192,668,922
2508.	Reserve for state escheat payments	49,923,955	49,691,323
2509.	State surcharge/recoupment payable	13,165,963	12,525,322
2597.	Summary of remaining write-ins for Line 25 from overflow page	377,767,328	401,065,695

SCHEDULE A - VERIFICATION

Real Estate

	1	2
	Year to Date	Prior Year Ended December 31
1. Book/adjusted carrying value, December 31 of prior year	685,631,718	677,971,035
2. Cost of acquired:		
2.1 Actual cost at time of acquisition		
2.2 Additional investment made after acquisition	16,200,527	25,326,927
3. Current year change in encumbrances		15,951,338
4. Total gain (loss) on disposals		
5. Deduct amounts received on disposals		
6. Total foreign exchange change in book/adjusted carrying value		
7. Deduct current year's other than temporary impairment recognized		
8. Deduct current year's depreciation	21,040,989	37,587,727
9. Book/adjusted carrying value at the end of current period (Lines 1+2+3+4-5+6-7-8)	680,791,256	681,661,573
10. Deduct total nonadmitted amounts		
11. Statement value at end of current period (Line 9 minus Line 10)	680,791,256	681,661,573

SCHEDULE B - VERIFICATION

Mortgage Loans

	1	2
	Year to Date	Prior Year Ended December 31
1. Book value/recorded investment excluding accrued interest, December 31 of prior year	418,611,180	490,332,921
2. Cost of acquired:		
2.1 Actual cost at time of acquisition	88,758,088	131,205,273
2.2 Additional investment made after acquisition	5,119,870	28,842,709
3. Capitalized deferred interest and other	365,031	12,418,638
4. Accrual of discount	1,687,583	5,135,202
5. Unrealized valuation increase (decrease)	(553,846)	8,437,077
6. Total gain (loss) on disposals	3,923,719	6,346,476
7. Deduct amounts received on disposals	39,297,381	263,445,436
8. Deduct amortization of premium and mortgage interest points and commitment fees		
9. Total foreign exchange change in book value/recorded investment excluding accrued interest		
10. Deduct current year's other than temporary impairment recognized		661,679
11. Book value/recorded investment excluding accrued interest at end of current period (Lines 1+2+3+4+5+6-7-8+9-10)	478,614,244	418,611,180
12. Total valuation allowance	(5,119,444)	(6,284,103)
13. Subtotal (Line 11 plus Line 12)	473,494,800	412,327,077
14. Deduct total nonadmitted amounts		
15. Statement value at end of current period (Line 13 minus Line 14)	473,494,800	412,327,077

SCHEDULE BA - VERIFICATION

Other Long-Term Invested Assets

	1	2
	Year to Date	Prior Year Ended December 31
1. Book/adjusted carrying value, December 31 of prior year	3,567,640,227	3,635,940,793
2. Cost of acquired:		
2.1 Actual cost at time of acquisition	164,778,747	519,476,433
2.2 Additional investment made after acquisition	202,031,809	589,754,296
3. Capitalized deferred interest and other	20	17,951
4. Accrual of discount		
5. Unrealized valuation increase (decrease)	45,752,511	73,079,201
6. Total gain (loss) on disposals	(182,938)	(11,564,441)
7. Deduct amounts received on disposals	353,409,853	1,173,514,615
8. Deduct amortization of premium and depreciation	13,555,205	64,919,101
9. Total foreign exchange change in book/adjusted carrying value	916,260	7,388,610
10. Deduct current year's other than temporary impairment recognized		8,018,900
11. Book/adjusted carrying value at end of current period (Lines 1+2+3+4+5+6-7-8+9-10)	3,613,971,578	3,567,640,227
12. Deduct total nonadmitted amounts	60,362,331	87,574,606
13. Statement value at end of current period (Line 11 minus Line 12)	3,553,609,247	3,480,065,621

SCHEDULE D - VERIFICATION

Bonds and Stocks

	1	2
	Year to Date	Prior Year Ended December 31
1. Book/adjusted carrying value of bonds and stocks, December 31 of prior year	19,040,954,346	16,189,055,627
2. Cost of bonds and stocks acquired	2,344,044,598	5,912,230,575
3. Accrual of discount	12,896,888	26,509,609
4. Unrealized valuation increase (decrease)	(331,270,346)	90,860,382
5. Total gain (loss) on disposals	15,295,849	40,402,389
6. Deduct consideration for bonds and stocks disposed of	2,255,242,290	3,166,888,114
7. Deduct amortization of premium	23,085,598	43,593,697
8. Total foreign exchange change in book/adjusted carrying value	(39,932)	(3,358,201)
9. Deduct current year's other than temporary impairment recognized	3,589,031	4,264,224
10. Book/adjusted carrying value at end of current period (Lines 1+2+3+4+5-6-7+8-9)	18,799,964,484	19,040,954,346
11. Deduct total nonadmitted amounts		
12. Statement value at end of current period (Line 10 minus Line 11)	18,799,964,484	19,040,954,346

STATEMENT AS OF JUNE 30, 2014 OF THE NATIONWIDE MUTUAL INSURANCE COMPANY

SCHEDULE D - PART 1B

Showing the Acquisitions, Dispositions and Non-Trading Activity
During the Current Quarter for all Bonds and Preferred Stock by NAIC Designation

NAIC Designation	1 Book/Adjusted Carrying Value Beginning of Current Quarter	2 Acquisitions During Current Quarter	3 Dispositions During Current Quarter	4 Non-Trading Activity During Current Quarter	5 Book/Adjusted Carrying Value End of First Quarter	6 Book/Adjusted Carrying Value End of Second Quarter	7 Book/Adjusted Carrying Value End of Third Quarter	8 Book/Adjusted Carrying Value December 31 Prior Year
BONDS								
1. NAIC 1 (a)	7,962,505,004	73,779,669	209,047,139	74,779,615	7,962,505,004	7,902,017,149		8,307,142,041
2. NAIC 2 (a)	2,345,574,584	85,997,468	61,762,033	(57,365,214)	2,345,574,584	2,312,444,805		2,229,206,341
3. NAIC 3 (a)	459,726,652	47,586,191	38,037,245	(2,137,081)	459,726,652	467,138,517		345,383,181
4. NAIC 4 (a)	309,094,047	149,106,172	14,741,140	(47,900,185)	309,094,047	395,558,894		292,948,889
5. NAIC 5 (a)	23,297,540	517,226	5,356,382	35,861,261	23,297,540	54,319,645		38,246,543
6. NAIC 6 (a)	17,790,861	40,275	757,916	(645,589)	17,790,861	16,427,631		19,519,292
7. Total Bonds	11,117,988,688	357,027,001	329,701,855	2,592,807	11,117,988,688	11,147,906,641		11,232,446,287
PREFERRED STOCK								
8. NAIC 1								
9. NAIC 2	2,963,000			15,000	2,963,000	2,978,000		2,948,000
10. NAIC 3	88,764				88,764	88,764		88,764
11. NAIC 4								
12. NAIC 5								
13. NAIC 6								
14. Total Preferred Stock	3,051,764			15,000	3,051,764	3,066,764		3,036,764
15. Total Bonds and Preferred Stock	11,121,040,452	357,027,001	329,701,855	2,607,807	11,121,040,452	11,150,973,405		11,235,483,051

(a) Book/Adjusted Carrying Value column for the end of the current reporting period includes the following amount of non-rated short-term and cash equivalent bonds by NAIC designation: NAIC 1 \$143,504,323 ; NAIC 2 \$; NAIC 3 \$;
NAIC 4 \$; NAIC 5 \$; NAIC 6 \$

SCHEDULE DA - PART 1

Short-Term Investments

	1	2	3	4	5
	Book/Adjusted Carrying Value	Par Value	Actual Cost	Interest Collected Year-to-Date	Paid for Accrued Interest Year-to-Date
9199999 Totals	398,063,378	XXX	398,063,378	2,282	

SCHEDULE DA - VERIFICATION

Short-Term Investments

	1	2
	Year To Date	Prior Year Ended December 31
1. Book/adjusted carrying value, December 31 of prior year	610,644,826	501,797,953
2. Cost of short-term investments acquired	11,977,594,757	23,247,068,113
3. Accrual of discount		
4. Unrealized valuation increase (decrease)		
5. Total gain (loss) on disposals		
6. Deduct consideration received on disposals	12,190,176,205	23,138,221,240
7. Deduct amortization of premium		
8. Total foreign exchange change in book/adjusted carrying value		
9. Deduct current year's other than temporary impairment recognized		
10. Book/adjusted carrying value at end of current period (Lines 1+2+3+4+5-6-7+8-9)	398,063,378	610,644,826
11. Deduct total nonadmitted amounts		
12. Statement value at end of current period (Line 10 minus Line 11)	398,063,378	610,644,826

SCHEDULE DB - PART A - VERIFICATION

Options, Caps, Floors, Collars, Swaps and Forwards

1.	Book/Adjusted Carrying Value, December 31, prior year (Line 9, prior year)	(39,306,329)
2.	Cost Paid/(Consideration Received) on additions	
3.	Unrealized Valuation increase/(decrease)	(28,445,252)
4.	Total gain (loss) on termination recognized	5,877,052
5.	Considerations received/(paid) on terminations	
6.	Amortization	
7.	Adjustment to the Book/Adjusted Carrying Value of hedged item	
8.	Total foreign exchange change in Book/Adjusted Carrying Value	
9.	Book/Adjusted Carrying Value at End of Current Period (Lines 1+2+3+4-5+6+7+8)	(61,874,529)
10.	Deduct nonadmitted assets	
11.	Statement value at end of current period (Line 9 minus Line 10)	(61,874,529)

SCHEDULE DB - PART B - VERIFICATION

Futures Contracts

1.	Book/Adjusted carrying value, December 31 of prior year (Line 6, prior year)	27,737,423
2.	Cumulative cash change (Section 1, Broker Name/Net Cash Deposits Footnote - Cumulative Cash Change column)	(3,337,545)
3.1	Add:	
	Change in variation margin on open contracts - Highly Effective Hedges	
3.11	Section 1, Column 15, current year to date minus	
3.12	Section 1, Column 15, prior year	
	Change in variation margin on open contracts - All Other	
3.13	Section 1, Column 18, current year to date minus	(7,964,212)
3.14	Section 1, Column 18, prior year	31,572,918 (39,537,130) (39,537,130)
3.2	Add:	
	Change in adjustment to basis of hedged item	
3.21	Section 1, Column 17, current year to date minus	
3.22	Section 1, Column 17, prior year	
	Change in amount recognized	
3.23	Section 1, Column 19, current year to date minus	(7,964,212)
3.24	Section 1, Column 19, prior year	31,572,918 (39,537,130) (39,537,130)
3.3	Subtotal (Line 3.1 minus Line 3.2)	
4.1	Cumulative variation margin on terminated contracts during the year	(24,242,800)
4.2	Less:	
	4.21 Amount used to adjust basis of hedged item	
	4.22 Amount recognized	(24,242,800) (24,242,800)
4.3	Subtotal (Line 4.1 minus Line 4.2)	
5.	Dispositions gains (losses) on contracts terminated in prior year:	
	5.1 Total gain (loss) recognized for terminations in prior year	
	5.2 Total gain (loss) adjusted into the hedged item(s) for terminations in prior year	
6.	Book/Adjusted carrying value at end of current period (Lines 1+2+3.3-4.3-5.1-5.2)	24,399,878
7.	Deduct total nonadmitted amounts	
8.	Statement value at end of current period (Line 6 minus Line 7)	24,399,878

Replication (Synthetic Asset) Transactions Open as of Current Statement Date

9999999 - Totals	136,862,469	172,892,351	XXX	XXX	XXX	(203,728)	(203,728)	XXX	XXX	XXX	137,066,197	173,096,079
------------------	-------------	-------------	-----	-----	-----	-----------	-----------	-----	-----	-----	-------------	-------------

SCHEDULE DB - PART C - SECTION 2

Replication (Synthetic Asset) Transactions Open

	First Quarter		Second Quarter		Third Quarter		Fourth Quarter		Year To Date	
	1 Number of Positions	2 Total Replication (Synthetic Asset) Transactions Statement Value	3 Number of Positions	4 Total Replication (Synthetic Asset) Transactions Statement Value	5 Number of Positions	6 Total Replication (Synthetic Asset) Transactions Statement Value	7 Number of Positions	8 Total Replication (Synthetic Asset) Transactions Statement Value	9 Number of Positions	10 Total Replication (Synthetic Asset) Transactions Statement Value
1. Beginning Inventory	9	192,751,636	6	135,484,361					9	192,751,636
2. Add: Opened or Acquired Transactions.....	3	69,997,620	3	67,121,608					6	137,119,228
3. Add: Increases in Replication (Synthetic Asset) Transactions Statement Value.....	XXX		XXX	611,637	XXX		XXX		XXX	611,637
4. Less: Closed or Disposed of Transactions.....	6	126,689,372	3	65,486,741					9	192,176,113
5. Less: Positions Disposed of for Failing Effectiveness Criteria.....										
6. Less: Decreases in Replication (Synthetic Asset) Transactions Statement Value	XXX	575,523	XXX	868,397	XXX		XXX		XXX	1,443,920
7. Ending Inventory	6	135,484,361	6	136,862,468					6	136,862,468

SCHEDULE DB - VERIFICATION

Verification of Book/Adjusted Carrying Value, Fair Value and Potential Exposure of all Open Derivative Contracts

		Book/Adjusted Carrying Value Check
1.	Part A, Section 1, Column 14.....	(61,874,529)
2.	Part B, Section 1, Column 15 plus Part B, Section 1 Footnote - Total Ending Cash Balance.....	24,399,878
3.	Total (Line 1 plus Line 2)	(37,474,650)
4.	Part D, Section 1, Column 5	51,257,865
5.	Part D, Section 1, Column 6	(88,732,516)
6.	Total (Line 3 minus Line 4 minus Line 5)	
		Fair Value Check
7.	Part A, Section 1, Column 16	(43,167,113)
8.	Part B, Section 1, Column 13	(2,238,372)
9.	Total (Line 7 plus Line 8)	(45,405,485)
10.	Part D, Section 1, Column 8	71,696,623
11.	Part D, Section 1, Column 9	(90,463,857)
12.	Total (Line 9 minus Line 10 minus Line 11)	(26,638,250)
		Potential Exposure Check
13.	Part A, Section 1, Column 21	16,147,355
14.	Part B, Section 1, Column 20	24,399,878
15.	Part D, Section 1, Column 11	40,547,234
16.	Total (Line 13 plus Line 14 minus Line 15)	

SCHEDULE E - VERIFICATION

(Cash Equivalents)

	1	2
	Year To Date	Prior Year Ended December 31
1. Book/adjusted carrying value, December 31 of prior year		
2. Cost of cash equivalents acquired		
3. Accrual of discount		
4. Unrealized valuation increase (decrease)		
5. Total gain (loss) on disposals		
6. Deduct consideration received on disposals		
7. Deduct amortization of premium		
8. Total foreign exchange change in book/adjusted carrying value		
9. Deduct current year's other than temporary impairment recognized		
10. Book/adjusted carrying value at end of current period (Lines 1+2+3+4+5-6-7+8-9)		
11. Deduct total nonadmitted amounts		
12. Statement value at end of current period (Line 10 minus Line 11)		

NONE

SCHEDULE A - PART 2

1	Location		4	5	6	7	8	9
	2	3						
Description of Property	City	State	Date Acquired	Name of Vendor	Actual Cost at Time of Acquisition	Amount of Encumbrances	Book/Adjusted Carrying Value Less Encumbrances	Additional Investment Made After Acquisition
1 parcel bounded by Nationwide Blvd., High, Chestnut and Front Sts.	Columbus	Ohio	.01/01/1976		124,181,404		124,427,527	2,098,333
Gainey II - 8877 N. Gainey Center Drive, Scottsdale, AZ	Scottsdale	Arizona	.07/31/2007		27,485,668		28,692,692	1,575,127
355 Maple Ave	Harleysville	Pennsylvania	.12/03/2012		25,217,230		26,865,000	2,205,590
280 Plaza N High St	Columbus	Ohio	.01/01/1996		26,900,342		26,469,954	10,235
151, Hyatt Resort Dr, Rogers Road	San Antonio	Texas	.12/03/2012		11,635,185		11,128,912	224,200
1100 Locust	Des Moines	Iowa	.04/30/2001		152,079,135		151,097,659	244,170
New Albany Land, lot 45	New Albany	Ohio	.11/25/2008		5,000,060		3,938,895	94,188
Hickory St. Garage	Columbus	Ohio	.01/01/1978		7,938,496		7,955,716	36,875
1000 Nationwide	Harrisburg	Pennsylvania	.01/01/1980		17,998,915		17,853,171	40,623
1000 Market NE	Canton	Ohio	.01/01/1981		22,393,959		22,299,725	62,177
215 N. Front St	Columbus	Ohio	.01/01/1998		19,235,485		19,460,388	385,329
204 12th Street	Des Moines	Iowa	.02/08/2008		2,615,396		2,741,975	182,626
Training Ctr., Powell Rd & US 23, totaling 39,172 sq ft	Lewis Center	Ohio	.01/01/1960		23,076,460		23,190,139	398,670
Airport Hangar Building	Columbus	Ohio	.01/01/2002		14,148,487		14,118,103	115,703
3300 SW Williston	Gainesville	Florida	.01/01/1979		9,614,259		10,943,837	1,467,412
Data Center North	Lewis Center	Ohio	.06/30/1986		63,337,721		63,170,067	712,500
0199999. Acquired by Purchase					552,858,202		554,353,760	9,853,758
Plaza 3 and Atrium	Columbus	Ohio	.01/01/1989		116,600,880		115,494,314	(38,005)
Delaware Bank, Land with Building	Lewis Center	Ohio	.01/01/1998		2,112,085		2,089,141	(1,452)
1200 Locust	Des Moines	Iowa	.12/30/2001		1,983,400		1,565,757	(46,223)
7830 Highway 72 West/ 100 North Airport Road, Jasper Walgreens	Jasper	Alabama	.12/21/2005		4,300,363		4,280,955	(270)
Southport Plaza	Indianapolis	Indiana	.07/16/2009		5,651,732		5,612,983	(18,545)
Other Aggregates								(301,055)
0299999. Acquired by Internal Transfer					130,648,460		129,043,150	(405,550)
0399999 - Totals					683,506,662		683,396,910	9,448,208

Showing All Real Estate DISPOSED During the Quarter, Including Payments During the Final Year on "Sales Under Contract"

[illegible]

SCHEDULE B - PART 2

[illegible]

SCHEDULE B - PART 3

1	Location		4	5	6	7	Change in Book Value/Recorded Investment						14	15	16	17	18
	2	3					8	9	10	11	12	13					
Loan Number	City	State	Loan Type	Date Acquired	Disposal Date	Book Value/Recorded Investment Excluding Accrued Interest Prior Year	Unrealized Valuation Increase (Decrease)	Current Year's (Amortization) /Accretion	Current Year's Other Than Temporary Impairment Recognized	Capitalized Deferred Interest and Other	Total Change in Book Value (8+9-10+11)	Total Foreign Exchange Change in Book Value	Book Value/Recorded Investment Excluding Accrued Interest on Disposal	Consid-eration	Foreign Exchange Gain (Loss) on Disposal	Realized Gain (Loss) on Disposal	Total Gain (Loss) on Disposal
00-1000999	AURORA	CO		03/03/2004	04/30/2014	2,402,327							2,386,355	2,390,381			
00-1100583	BOSTON	MA		09/27/2004	06/02/2014	3,972,661							3,910,555	3,935,591			
00-1101012	LEXINGTON	KY		11/30/2005	06/18/2014	1,780,615							1,734,883	1,753,293			
00-1101415	SAN DIEGO	CA		03/06/2007	05/05/2014	3,960,732							3,960,732	4,679,166		718,434	718,434
03-0307261	GAINESVILLE	FL		08/11/1995	04/15/2014	1,296,912							1,261,068	1,270,092			
0199999. Mortgages closed by repayment						13,413,248							13,253,594	14,028,523		718,434	718,434
00-1000038	VISTA	CA		08/31/2000		697,637							19,680	19,680			
00-1000192	SHAKER HEIGHTS	OH		05/15/2000		150,000							50,000	50,000			
00-1000267	RICHMOND	VA		11/14/2000		251,832							30,282	30,282			
00-1000391	BROOKLYN	OH		01/11/2001		2,769,312							72,912	72,912			
00-1000449	EAST MEADOW	NY		12/29/2000		3,414,716							42,398	42,398			
00-1000450	MIDLAND PARK	NJ		12/29/2000		3,263,608							40,521	40,521			
00-1000508	PLANO	TX		03/06/2001		992,569							131,572	131,572			
00-1000570	WEST PALM BEACH	FL		06/20/2001		516,484							46,680	46,680			
00-1000714	CLOSTER	NJ		11/08/2001		1,464,367							34,054	34,054			
00-1000791	MILWAUKEE	WI		12/17/2001		524,693							23,883	23,883			
00-1000804	DAVENPORT	IA		02/14/2002		1,745,449							40,155	40,155			
00-1000869	CINCINNATI	OH		03/13/2002		219,640							12,684	12,684			
00-1000926	MARIETTA	GA		12/23/2002		1,270,692							14,091	14,091			
00-1001038	ITHACA	NY		10/01/2002		8,608,039							52,872	52,872			
00-1001063	COEOLA TOWNSHIP	MI		03/14/2003		1,337,166							14,779	14,779			
00-1001090	MASON	OH		12/20/2002		7,746,878							55,807	55,807			
00-1001152	DALLAS	TX		12/20/2002		3,214,091							29,507	29,507			

STATEMENT AS OF JUNE 30, 2014 OF THE NATIONWIDE MUTUAL INSURANCE COMPANY

SCHEDULE B - PART 3

Showing All Mortgage Loans DISPOSED, Transferred or Repaid During the Current Quarter

1	Location		4	5	6	7	Change in Book Value/Recorded Investment						14	15	16	17	18
	2	3					8	9	10	11	12	13					
Loan Number	City	State	Loan Type	Date Acquired	Disposal Date	Book Value/Recorded Investment Excluding Accrued Interest Prior Year	Unrealized Valuation Increase (Decrease)	Current Year's (Amortization) /Accretion	Current Year's Other Than Temporary Impairment Recognized	Capitalized Deferred Interest and Other	Total Change in Book Value (8+9-10+11)	Total Foreign Exchange Change in Book Value	Book Value/Recorded Investment Excluding Accrued Interest on Disposal	Consid-eration	Foreign Exchange Gain (Loss) on Disposal	Realized Gain (Loss) on Disposal	Total Gain (Loss) on Disposal
00-1001164	CHESTERFIELD	VA		11/20/2002		4,841,259							36,169	36,169			
00-1001203	NILES	IL		12/30/2002		2,441,278							17,721	17,721			
00-1001310	SOLOM	OH		04/28/2003		763,719							39,079	39,079			
00-1002016	OBETZ	OH		03/31/2003		2,980,158							26,329	26,329			
00-1100034	WARWICK	RI		05/30/2003		5,327,505		18,697			18,697		365,515	365,515			
00-1100106	WINTERPARK	FL		01/29/2004		2,633,325		50,960			50,960		73,312	73,312			
00-1100107	WINTERPARK	FL		11/24/2004		2,288,115		41,740			41,740		60,263	60,263			
00-1100109	MILFORD	OH		09/23/2003		447,127							21,094	21,094			
00-1100291	TROY	MI		02/06/2004		2,046,890							41,706	41,706			
00-1100565	MEMPHIS	TN		11/24/2004		1,288,906							9,627	9,627			
00-1100597	MENTOR	OH		11/18/2004		749,364							12,627	12,627			
00-1100678	MOKENA	IL		11/22/2004		1,564,693							15,624	15,624			
00-1100682	MENLO PARK	CA		07/10/2006		3,011,696							41,759	41,759			
00-1100696	KANSAS CITY	MO		11/22/2004		1,549,088							17,896	17,896			
00-1100733	WEST VAIL	CO		03/24/2005		2,129,163							13,638	13,638			
00-1100740	TAMPA	FL		02/25/2005		1,391,730							22,545	22,545			
00-1100770	KANSAS CITY	MO		03/28/2005		859,133							14,031	14,031			
00-1100828	VARIOUS CITIES	TN		07/08/2005		3,667,782							57,891	57,891			
00-1100844	ORLAND PARK	IL		07/22/2005		701,960							11,201	11,201			
00-1100865	ANN ARBOR	MI		07/20/2005		3,192,276							30,524	30,524			
00-1100879	SALT LAKE CITY	UT		10/28/2005		1,613,516							15,002	15,002			
00-1100904	DENVER	CO		08/29/2005		2,393,963							22,971	22,971			
00-1100905	AUSTIN	TX		07/07/2005		1,422,122							6,464	6,464			
00-1100925	PLANO	TX		09/15/2005		6,882,440							26,462	26,462			
00-1100927	ANN ARBOR	MI		08/09/2005		1,705,435							11,086	11,086			
00-1100934	CARMEL	IN		10/13/2005		1,044,063		40,811			40,811		56,370	56,370			
00-1100947	ELDERSBURG	MD		08/31/2005		1,762,164							16,693	16,693			
00-1100952	KANSAS CITY	KS		08/18/2005		3,066,443							29,612	29,612			
00-1100958	JANESVILLE	WI		11/01/2005		719,154							10,951	10,951			
00-1100962	SAN FRANCISCO	CA		09/15/2005		1,122,171							10,639	10,639			
00-1100989	BRIDGETON	MO		10/13/2005		938,136							14,180	14,180			
00-1100993	TALLAHASSEE	FL		10/11/2005		6,594,823		60,431			60,431		51,555	51,555			
00-1100998	OXNARD	CA		10/11/2005		889,039							8,213	8,213			
00-1101004	REDLANDS	CA		10/18/2005		1,617,681							14,902	14,902			
00-1101027	KING OF PRUSSIA	PA		11/18/2005		4,600,478							23,087	23,087			
00-1101391	JACKSONVILLE	FL		05/01/2007		7,220,767	42,226				42,226		32,511	32,511			
00-1101437	STAMFORD	CT		03/01/2007		13,370,039							268,615	268,615			
00-1101520	FT. MYERS	FL		08/09/2007		7,236,419		180,087			180,087		59,242	59,242			
00-1101555	SCOTTSDALE	AZ		12/31/2007		8,551,258	(73,550)	275,104			201,554		36,473	36,473			
00-1101556	SCOTTSDALE	AZ		12/31/2007		3,034,841	(163,013)	114,778			(48,235)		82,878	82,878			
00-1101655	LOS ANGELES	CA		10/30/2008		311,542							38,286	38,286			
00-1101824	BURLINGTON	KY		08/06/2012		5,829,234							142,444	142,444			
00-1101892	LINCOLN	NE		07/13/2012		1,149,166							9,892	9,892			
00-1101969	JACKSONVILLE	FL		09/12/2013		7,220,455							121,495	121,495			
00-1102024	LAS VEGAS	NV		10/11/2013		1,667,957							20,151	20,151			
03-4002230	CLEARWATER	FL		09/22/1999		4,253,870		2,108			2,108		48,091	48,091			
0299999. Mortgages with partial repayments						178,279,412	(194,337)	784,717			590,380		2,818,687	2,818,687			
00-1000104	AUSTELL	GA		02/24/2000	06/27/2014	13,162,055		3,086			3,086		13,185,875	13,185,875		5,284	5,284
00-1101667	AUSTELL	GA		11/05/2009	06/27/2014	244,431							97,062	153,336			
0399999. Mortgages disposed						13,406,486		3,086			3,086		13,282,937	13,339,211		5,284	5,284
0599999 - Totals						205,099,146	(194,337)	787,803			593,466		29,355,218	30,186,422		723,718	723,718

STATEMENT AS OF JUNE 30, 2014 OF THE NATIONWIDE MUTUAL INSURANCE COMPANY

SCHEDULE BA - PART 2

Showing Other Long-Term Invested Assets ACQUIRED AND ADDITIONS MADE During the Current Quarter

1	2	Location		5	6	7	8	9	10	11	12	13
		3	4									
CUSIP Identification	Name or Description	City	State	Name of Vendor or General Partner	NAIC Designation	Date Originally Acquired	Type and Strategy	Actual Cost at Time of Acquisition	Additional Investment Made After Acquisition	Amount of Encumbrances	Commitment for Additional Investment	Percentage of Ownership
	400 Capital Credit Opportunities Fund LP	Windsor	CT	SS&C Fund Services		04/01/2014		20,000,000				5.000
	Ashmore SICAV Local Currency	London	England	Ashmore Investment Management		04/30/2014		52,000,000				
	Cyprum Investors IV	Cleveland	OH	Cyprum Investors		07/18/2012			1,227,458		25,568,591	6.000
	GSO Capital Opportunities Fund II LP	New York	NY	GSO Capital Opportunities Fund II LP		06/30/2011			3,239,463		42,125,479	1.880
	GSO Capital Solutions Fund II LP	New York	NY	GSO Capital Solutions Fund II, LP		06/06/2013		529,447			24,470,553	0.500
	Horizon Portfolio L.P.	Dublin	Ireland	State Street Alternative Investment Solutions		04/01/2014		25,000,000				30.000
	Kayne Anderson Mezzanine Partners (QP) L.P.	Los Angeles	CA	Kayne Anderson Capital Advisors, L.P.		08/31/2010			500,000		4,349,240	5.000
	Newstone Capital Partners II, LP	Los Angeles	CA	Newstone Capital Partners		12/29/2010		3,463,125			13,263,641	3.750
	Northstar Mezzanine Partners V, L.P.	Minneapolis	MN	Northstar Capital, Ltd.		02/12/2008		73,896			3,114,977	3.880
	Yukon Capital Partners II, LP	Wilmington	DE	Yukon Partners		11/05/2013			1,710,134		25,221,524	10.000
	Yukon Capital Partners, LP	Wilmington	DE	Yukon Partners		06/15/2011		105,673			9,586,569	
1399999.	Joint Venture Interests - Fixed Income - Unaffiliated							97,529,447	10,319,749		147,700,574	XXX
	1492 Capital LLC	Columbus	OH	Nationwide Mutual Ins Co		07/23/2008			5,239,877			100.000
1499999.	Joint Venture Interests - Fixed Income - Affiliated								5,239,877			XXX
	3i India Infrastructure Fund LP	London	England	3i Plc		02/27/2008			26,544		519,050	0.290
	Actis Global 4 LP	London	England	Actis GP, LLP		12/15/2011		3,394,769			23,429,291	1.360
	Affinity Asia Pacific Fund III	Central	Hong Kong	Affinity Equity Partners		12/15/2006		233,380			1,392,330	0.610
	Apax Europe VII	New York	NY	Apax Ventures Worldwide, LLP		03/10/2007		435,532			1,043,233	0.490
	ArcLight Energy Partners V, LP	Wilmington	DE	ArcLight Capital Partners LLC		09/30/2011		3,300,324			9,369,470	0.910
	Carlyle Europe Partners III, L.P.	New York	NY	Carlyle Group, L.P.		02/05/2007		102,563			1,644,906	0.250
	Catterton Partners VII, L.P.	Greenwich	CT	Catterton Partners		09/03/2013		784,122			13,704,210	1.120
	CBPE Capital Fund VIII A LP	London	England	CBPE Capital		03/03/2009		41,998			1,494,687	1.230
	EnCap Energy Capital Fund IX LP	Dallas	TX	EnCap Investments, L.P.		12/07/2012		1,049,572			17,367,409	0.510
	EnCap Energy Capital Fund VIII Co-Investors LP	Houston	TX	EnCap Investments, L.P.		12/08/2011		725,109			1,474,606	1.370
	EnCap Energy Capital Fund VIII LP	Houston	TX	EnCap Investments, L.P.		12/15/2010		901,934			5,733,844	0.500
	Energy Spectrum VI, L.P.	Dallas	TX	Energy Spectrum Partners		02/28/2011		320,466			15,651,692	3.000
	Energy Trust Partners Fund IV, L.P.	Dallas	TX	Energy Trust Capital		08/30/2013		1,072,950			14,711,122	14.100
	Global Infrastructure Partners	New York	NY	Global Infrastructure Management LLC		12/14/2007		15,403			4,021,467	0.430
	HgCapital 5, L.P.	London	England	HG Capital		01/17/2006		(28)			679,171	0.720
	Highland Capital Partners VII, LP	Lexington	MA	Highland Capital Partners LP		10/28/2005	1	150,000			100,000	0.630
	Ironbridge Fund II, LP	Sydney	Australia	Ironbridge Capital Pty.		09/01/2006		40,484			775,235	1.240
	Lovell Minnick Equity Partners III LP	El Segundo	CA	Lovell Minnick Equity Partners, LP		09/26/2008		691,518			7,844,817	6.350
	NCT Ventures Fund I LP	Columbus	OH	NCT Ventures		06/20/2008		43,106			68,808	22.450
	One Rock Capital Partners, L.P.	New York	NY	One Rock Capital Partners		01/30/2014		3,625,012			16,649,618	4.710
	Paine and Partners Capital Fund III, LP(fka Fox Paine Capital Fund III)	Foster City	CA	Fox Paine & Company, LLC		08/15/2006	3		999,873		269,273	1.270
	Peppertree Capital Fund IV, LP	Chagrin Falls	OH	Peppertree Capital		09/30/2013		420,000			13,580,000	11.200
	Silver Lake Partners II, LP	Menlo Park	CA	Silver Lake Partners, LLC		07/28/2004	3		2,764		1,765,792	0.420
	Silver Lake Partners III, LP	Menlo Park	CA	Silver Lake Partners, LLC		12/19/2006	3		2,160,134		6,238,154	0.430
	Silver Lake Partners IV, L.P.	Menlo Park	CA	Silver Lake Partners, LLC		04/02/2013			3,134,155		27,047,967	0.310
	Stonehenge Opportunity Fund III, LP	Columbus	OH	Stonehenge Partners, Inc.		11/30/2010			750,000		1,900,000	5.000
	SVB Capital Partners III, L.P.	Menlo Park	CA	SVB Capital Partners III LLC		01/31/2014		770,500			5,929,500	4.470
	Terra Firma Capital Partners III, L.P.	London	England	Terra Firma Capital Partners Ltd.		05/31/2006			330,124		165,085	0.330
	TPG Asia VI, L.P.	Fort Worth	TX	TPG Asia		04/07/2014		4,146,534			20,853,466	0.710
	Trident IV, LP	Greenwich	CT	Stone Point Capital LLC		05/21/2007	3		77,358		4,113,951	1.590
	Trident V, LP	Greenwich	CT	Stone Point Capital LLC		12/20/2010			744,037		2,371,823	0.420
1599999.	Joint Venture Interests - Common Stock - Unaffiliated							8,962,046	21,528,191		221,909,977	XXX
	Nationwide Alternative Investments LLC	Columbus	OH	Nationwide Alternative Investment LLC		06/30/2007			30		18,296,253	100.000
	Nationwide Private Equity Fund, LLC	Columbus	OH	Nationwide Private Equity Fund LLC		10/14/2004	3		699,412		133,957,738	100.000
1699999.	Joint Venture Interests - Common Stock - Affiliated								699,412		152,253,991	XXX
	CR Tenant LLC	Columbus	OH	Cristo Rey Columbus High School		05/23/2014		1,561,825			6,243,175	98.990
	Metropolitan Real Estate Partners V, L.P.	NY	NY	Metropolitan Real Estate Management		04/16/2007			11,387		2,475,000	9.190
	Raintree 973 Market Master Tenant LLC	San Francisco	CA	Raintree-Evergreen		05/27/2014		1,199,111			3,445,603	99.000
	STGE NC Nationwide Fund LLC	Atlanta	GA	FLS Energy		12/30/2013			5,425			50.000
1799999.	Joint Venture Interests - Real Estate - Unaffiliated							2,760,936	199,862		12,163,778	XXX
	ELH Investment Fund LLC	Washington, D.C.	Washington, D.C.	ELH Investment Fund, LLC		02/29/2008			163,438		521,127	100.000
	NW REI, LLC	Columbus	OH	NW REI, LLC		02/08/2008			25,678,790			100.000
	The Leaguers Investment Fund LLC	Newark	NJ	The Leaguers Investment Fund, LLC		01/17/2008			233,100		612,927	100.000
	NTCIF-2011 LLC	Columbus	OH	Ohio Equity Fund, Inc.		04/03/2012			221,803		19,332,189	50.000
1899999.	Joint Venture Interests - Real Estate - Affiliated								26,297,131		20,466,243	XXX

STATEMENT AS OF JUNE 30, 2014 OF THE NATIONWIDE MUTUAL INSURANCE COMPANY

SCHEDULE BA - PART 2

Showing Other Long-Term Invested Assets ACQUIRED AND ADDITIONS MADE During the Current Quarter

1 CUSIP Identification	2 Name or Description	Location		5 Name of Vendor or General Partner	6 NAIC Designation	7 Date Originally Acquired	8 Type and Strategy	9 Actual Cost at Time of Acquisition	10 Additional Investment Made After Acquisition	11 Amount of Encumbrances	12 Commitment for Additional Investment	13 Percentage of Ownership
		3 City	4 State									
	Columbus Collaboratory, LLC	Columbus	OH	Battelle		03/20/2014		1,000,000				0.000
2199999.	Joint Venture Interests - Other - Unaffiliated							1,000,000				XXX
	OYS Fund LLC	New York	NY	Aksia		04/01/2011			20,000,000			100.000
2299999.	Joint Venture Interests - Other - Affiliated								20,000,000			XXX
	Nationwide Affordable Housing Fund 35	Independence	OH	Red Stone Equity Partners, LLC		01/23/2008			88,550		4,470,618	99.990
	Nationwide Ohio ARRA Fund	Columbus	OH	Ohio Equity Fund, Inc.		12/18/2009			2,812,574		33,308,124	100.000
	Ohio Equity Fund XVIII	Columbus	OH	Ohio Equity Fund GP I, LLC		07/31/2008			575,026			22.610
	WNC Institutional Tax Credit Fund NW 2013, LLC	Irvine	CA	WNC Advisors LLC		05/31/2013			3,449,047		1,204,715	100.000
	WNC Institutional Tax Credit Fund XXIV	Irvine	CA	WNC Advisors, LLC		02/14/2007			62,620			99.990
3399999.	Non-Guaranteed Federal Low Income Housing Tax Credit - Unaffiliated								6,987,817		38,983,457	XXX
4499999.	Total - Unaffiliated							110,252,429	39,035,619		420,757,786	XXX
4599999.	Total - Affiliated								52,236,450		172,720,234	XXX
4699999.	Totals							110,252,429	91,272,069		593,478,020	XXX

SCHEDULE BA - PART 3

Showing Other Long-Term Invested Assets DISPOSED, Transferred or Repaid During the Current Quarter

1	2	Location		5	6	7	8	Change in Book/Adjusted Carrying Value						15	16	17	18	19	20
		3	4					9	10	11	12	13	14						
CUSIP Identification	Name or Description	City	State	Name of Purchaser or Nature of Disposal	Date Originally Acquired	Disposal Date	Book/ Adjusted Carrying Value Less Encumbrances, Prior Year	Unrealized Valuation Increase (Decrease)	Current Year's (Depreciation) or (Amortization)/ Accretion	Current Year's Other Than Temporary Impairment Recognized	Capitalized Deferred Interest and Other	Total Change in Book/ Adjusted Carrying Value (9+10-11+12)	Total Foreign Exchange Change in Book/ Adjusted Carrying Value	Book/ Adjusted Carrying Value Less Encumbrances on Disposal	Consideration	Foreign Exchange Gain (Loss) on Disposal	Realized Gain (Loss) on Disposal	Total Gain (Loss) on Disposal	Investment Income
	Cyprium Investors III, LP(fka KPP Investors III)	Cleveland	OH	Distribution	12/29/2006	04/15/2014	7,254,774	(4,851)				(4,851)		7,174,593	438,884				28,373
	Cyprium Investors IV	Cleveland	OH	Distribution	07/18/2012	06/20/2014	3,917,864	25,257				25,257		4,028,951	890,760				
	GSD Capital Opportunities Fund II LP	New York	NY	Distribution	06/30/2011	06/05/2014	14,342,971	6,651				6,651		14,881,094	177,263				273,425
	Keyne Anderson Mezzanine Partners (QP) L.P.	Los Angeles	CA	Distribution	08/31/2010	06/02/2014	15,058,194							15,058,194	5,914,656				
	New York Life Investment Management																		
	Mezzanine Partners II, LP	New York	NY	Distribution	10/31/2007	06/27/2014	4,416,175	(46,341)				(46,341)		4,242,746	1,180,026				173,429
	Newstone Capital Partners II, LP	Los Angeles	CA	Distribution	12/29/2010	05/13/2014	11,253,251	1,288				1,288		11,291,900	375,000				156,849
	Newstone Capital Partners, LP	Los Angeles	CA	Distribution	05/31/2007	05/21/2014	3,348,176	(164)				(164)		3,346,880	424,855				65,209
	Northstar Mezzanine Partners III	Minneapolis	MN	Distribution	10/01/2002	06/10/2014	2,246,059	(6,968)				(6,968)		2,219,849	597,084				
	Northstar Mezzanine Partners V, L.P	Minneapolis	MN	Distribution	02/12/2008	06/12/2014	13,354,282	(29,009)				(29,009)		13,047,620	1,263,242				340,104
	Prudential Capital Partners II, LP	Chicago	IL	Distribution	04/28/2005	06/24/2014	2,987,309							2,987,309	99,970				57,766
	Prudential Capital Partners III, LP	Chicago	IL	Distribution	10/15/2008	06/20/2014	7,770,148	(1,827)				(1,827)		7,713,827	252,117				254,039
	Yukon Capital Partners II, LP	Wilmington	DE	Distribution	11/05/2013	06/03/2014	2,878,643	102				102		2,924,837	6,377				
	Yukon Capital Partners, LP	Wilmington	DE	Distribution	06/15/2011	06/18/2014	29,105,800	84,451				84,451		29,828,272	3,402,228				794,501
1399999.	Joint Venture Interests - Fixed Income - Unaffiliated						117,933,646	28,589				28,589		118,746,072	15,022,462				2,143,695
	1492 Capital LLC	Columbus	OH	Distribution	07/23/2008	04/30/2014	178,039,023	(63,622)				(63,622)		180,456,448	(4,685,640)				928,116
1499999.	Joint Venture Interests - Fixed Income - Affiliated						178,039,023	(63,622)				(63,622)		180,456,448	(4,685,640)				928,116
	3i India Infrastructure Fund LP	London	England	Distribution	02/27/2008	06/30/2014	5,059							5,059	1,723,028				
	Actis Global 4 LP	London	England	Distribution	12/15/2011	05/12/2014	2,521,113	25,093				25,093		3,228,000	89,494				
	Affinity Asia Pacific Fund III	Central	Hong Kong	Distribution	12/15/2006	04/09/2014	17,778,103	(679,692)				(679,692)		16,226,835	7,789,525				1,551,268
	Apax Europe VII	New York	NY	Distribution	03/10/2007	04/29/2014	48,528,882	26,400				26,400	(7,020)	48,978,061	2,093,798				381,604
	BC European Capital VIII NIIPEF	London	England	Distribution	04/19/2005	05/19/2014	9,516,150	(47,659)				(47,659)	6,285	8,433,951	363,815				1,635,044
	BCV Investments S.C.A.	Luxembourg City	Luxembourg	Distribution	01/23/2007	06/25/2014	12,696,972	(1,579,472)				(1,579,472)	(33,055)	9,186,506	5,832,334				3,280,403
	Bridgepoint Europe IV LP	Frankfurt	Germany	Distribution	11/22/2007	06/04/2014	31,399,761	(67,796)				(67,796)	(10,878)	30,336,430	2,323,236				892,721
	Carlyle Europe Partners II, L.P.	New York	NY	Distribution	12/13/2004	06/25/2014	5,051,414	(61,424)				(61,424)	(3,007)	4,420,606	515,954				815,417

STATEMENT AS OF JUNE 30, 2014 OF THE NATIONWIDE MUTUAL INSURANCE COMPANY

SCHEDULE BA - PART 3

Showing Other Long-Term Invested Assets DISPOSED, Transferred or Repaid During the Current Quarter

1	2	Location		5	6	7	8	Change in Book/Adjusted Carrying Value						15	16	17	18	19	20
		3	4					9	10	11	12	13	14						
CUSIP Identification	Name or Description	City	State	Name of Purchaser or Nature of Disposal	Date Originally Acquired	Disposal Date	Book/ Adjusted Carrying Value Less Encumbrances, Prior Year	Unrealized Valuation Increase (Decrease)	Current Year's (Depreciation) or (Amortization)/ Accretion	Current Year's Other Than Temporary Impairment Recognized	Capitalized Deferred Interest and Other	Total Change in Book/ Adjusted Carrying Value (9+10-11+12)	Total Foreign Exchange Change in Book/ Adjusted Carrying Value	Book/ Adjusted Carrying Value Less Encumbrances on Disposal	Consideration	Foreign Exchange Gain (Loss) on Disposal	Realized Gain (Loss) on Disposal	Total Gain (Loss) on Disposal	Investment Income
	Carlyle Europe Partners III, L.P.	New York	NY	Distribution	02/05/2007	06/30/2014	14,973,541	(111,031)				(111,031)	(7,209)	13,726,662	1,419,924				2,841,467
	Carlyle Japan International Partners II, L.P.	New York	NY	Distribution	07/06/2006	06/25/2014	1,954,568	730				730	748	2,117,137	17,769				81,335
	CBPE Capital Fund VIII A LP	London	England	Distribution	03/03/2009	05/21/2014	5,263,846	(3,341)				(3,341)	12,635	5,384,570	405,232				
	Charterhouse Capital Partners VIII LP	London	England	Distribution	03/10/2006	05/16/2014	4,012,328	2,902				2,902	(188)	4,312,180	36,327				
	Crossroads 1997 Buy Out Mezzanine I, LP	Farmington	CT	Distribution	12/31/2000	06/26/2014	452,832	(29)				(29)		452,738	137,500				
	Crossroads 1997 European Private Equity I, LP	Farmington	CT	Distribution	12/31/2000	06/26/2014	229,385	(84)				(84)		228,347	18,562				
	Crossroads 1997 Venture Capital I, LP	Farmington	CT	Distribution	12/31/2000	06/27/2014	3,254,850	107,865				107,865		3,533,157	1,261,497				
	CVC European Equity Partners IV L.P.	London	England	Distribution	07/29/2005	04/07/2014	2,951,938	386				386	500	2,934,146	(146,945)				146,945
	CVC IV Tandem Fund	London	England	Distribution	01/02/2007	04/25/2014	13,046,477	617				617	(2,200)	13,016,318	684,585				243,068
	Doughty Hanson & Co IV LP 4	London	England	Distribution	01/31/2005	04/01/2014	7,243,864	(24,808)				(24,808)	(344)	5,909,710	136,563				1,321,980
	EnCap Energy Capital Fund IX LP	Dallas	TX	Distribution	12/07/2012	06/27/2014	3,322,420	(7,363)				(7,363)		3,242,485	306,032				
	EnCap Energy Capital Fund VII, L.P.	Dallas	TX	Distribution	09/28/2007	06/11/2014	9,305,196	(79,213)				(79,213)		8,816,906	1,509,535				944,167
	EnCap Energy Capital Fund VIII LP	Houston	TX	Distribution	12/15/2010	06/26/2014	12,600,994	(5,471)				(5,471)		12,316,383	242,219				284,611
	Energy Spectrum Partners V, LP	Dallas	TX	Distribution	12/01/2007	06/12/2014	2,521,427	(10,659)				(10,659)		1,357,393	23,088				1,223,849
	Fourth Civen	London	England	Distribution	02/24/2006	04/24/2014	37,691,424	(53,137)				(53,137)	(6,383)	36,571,230	2,002,690				
	Global Infrastructure Partners	New York	NY	Distribution	12/14/2007	05/01/2014	13,127,832	1,084				1,084		14,095,364	14,706				260,513
	HarborVest Partners VI – Buyout Partnership Fund, LP	New York	NY	Distribution	12/31/2000	06/27/2014	316,880							316,880	3,876				32,972
	HarborVest Partners VI – Partnership Fund, LP	New York	NY	Distribution	12/31/2000	06/27/2014	906,033	26				26		906,497	51,190				67,431
	HgCapital 5, L.P.	London	England	Distribution	01/17/2006	05/23/2014	5,130,414	(580)				(580)	12,242	5,277,979	405,450				705,780
	Highland Capital Partners VII, LP	Lexington	MA	Distribution	10/28/2005	06/05/2014	3,932,197	361				361		3,947,416	93,164				82,617
	Innova/4 LP	Warsaw	Poland	Distribution	06/30/2006	06/27/2014	9,213,608	(29,186)				(29,186)	(8,029)	8,945,344	1,278,177				446,772
	Lovell Minnick Equity Partners III LP	El Segundo	CA	Distribution	09/26/2008	06/24/2014	16,266,525	(13,933)				(13,933)		17,107,223	(269,596)				530,978
	One Rock Capital Partners, L.P.	New York	NY	Distribution	01/30/2014	04/15/2014									386,533				
	Paine and Partners Capital Fund III, LP(fka Fox Paine Capital Fund III)	Foster City	CA	Distribution	08/15/2006	06/27/2014	12,981,397	6,965				6,965		13,514,880	169,473				106,074
	Permira IV	New York	NY	Distribution	07/18/2006	06/12/2014	11,385,801	(22,973)				(22,973)	(1,985)	10,854,933	535,273				705,780
	Silver Lake Partners II, LP	Menlo Park	CA	Distribution	07/28/2004	04/18/2014	6,957,298	(24,612)				(24,612)		6,683,659	625,773				273,639
	Silver Lake Partners III, LP	Menlo Park	CA	Distribution	12/19/2006	06/25/2014	26,931,658	(167,526)				(167,526)		25,251,413	2,685,177				1,680,245
	Stonehenge Opportunity Fund II, LP	Columbus	OH	Distribution	10/28/2004	06/26/2014	1,043,695	(170,121)				(170,121)		214,000	214,000				1,542,150
	TA X, LP	Boston	MA	Distribution	05/27/2004	06/27/2014	5,588,329	2,567				2,567		5,645,934	249,050				75,950
	TDR Capital II 'C' L.P.	Greenwich	CT	Distribution	06/26/2006	04/29/2014	17,750,218	6,276				6,276	(3,974)	17,780,898	1,331,453				
	Terra Firma Deutsche Annington L.P.	St Peter Port	Guernsey	Distribution	05/24/2006	05/20/2014	25,296,281	(3,155,430)				(3,155,430)	(120,851)	21,449,288	21,543,510				7,405,274
	Trident IV, LP	Greenwich	CT	Distribution	05/21/2007	06/10/2014	20,057,732	33,236				33,236		21,596,230	433,304				2,630,676
	Trident V, LP	Greenwich	CT	Distribution	12/20/2010	06/02/2014	12,382,165	27				27		12,378,211	(83,761)				169,152
1599999. Joint Venture Interests - Common Stock - Unaffiliated							437,260,117	(6,095,947)				(6,095,947)	(172,714)	422,418,928	56,904,309				31,654,102
	Nationwide Mutual Capital LLC	Columbus	OH	Distribution	07/31/2002	04/30/2014	11,472,262	29				29		11,472,450	1,750,051				
	Nationwide Private Equity Fund, LLC	Columbus	OH	Distribution	10/14/2004	05/30/2014	87,804,219	(140,984)				(140,984)		82,350,827	2,269,967				4,115,154
1699999. Joint Venture Interests - Common Stock - Affiliated							99,276,481	(140,956)				(140,956)		93,823,277	4,020,018				4,115,154
	Blue Vista Sponsor Equity Fund II, LLC	Chicago	IL	Distribution	08/01/2007	05/09/2014	17,798,916	266,210				266,210		19,114,700	3,601,085				134,480
	Bridgepoint Hospitality Holdings LLC	Columbus	OH	Distribution	12/09/2005	06/05/2014	1,053,732					1,053,732		1,053,732	(435,038)				1,259,209
	Crow Holdings Realty Partners V, L.P.	Dallas	SD	Distribution	01/14/2008	06/19/2014	21,134,672	5,144				5,144		21,181,985	2,297,664				3,179,767
	Metropolitan Real Estate Partners V, L.P.	NY	NY	Distribution	04/16/2007	05/12/2014	19,111,445	38,270				38,270		20,085,408	750,956				305,241
	Ram Realty Partners II, LP	Palm Beach Gardens	FL	Distribution	06/22/2007	06/25/2014	16,845,569	21,833				21,833		17,566,559	510,112				
	Rockbridge Hospitality Fund IV, L.P	Columbus	OH	Distribution	11/09/2007	06/24/2014	9,636,390	(15,118)				(15,118)		9,529,357	1,361,100				
	Rockbridge Real Estate Fund II	Columbus	OH	Distribution	07/07/2003	06/24/2014	246,746	3,379,777				3,379,777		2,382,108	390,541				64,567
	Westport Capital Partners Fund II	Westport	CT	Distribution	07/17/2008	06/27/2014	22,651,994	24,776				24,776		22,997,366	1,625,000				
	Wrightwood Capital High Yield Partners II	Chicago	IL	Distribution	10/10/2008	05/23/2014	7,204,524	25,518				25,518		7,390,701	987,458				
1799999. Joint Venture Interests - Real Estate - Unaffiliated							115,683,988	3,746,409				3,746,409		121,301,916	11,088,878				4,943,264
	NTCIF-2011 LLC	Columbus	OH	Distribution	04/03/2012	06/20/2014	30,964,163							30,964,163	(18,268)				
	MW REI, LLC	Columbus	OH	Distribution	02/08/2008	06/30/2014	244,886,815	(8,932)				(8,932)		249,433,948	(481,038)				1,249,163
	Town Lake of Coppel Apartments	Houston	TX	Distribution	09/18/2007	04/23/2014	2,773,911							2,773,911	362,450				

STATEMENT AS OF JUNE 30, 2014 OF THE NATIONWIDE MUTUAL INSURANCE COMPANY

SCHEDULE BA - PART 3

Showing Other Long-Term Invested Assets DISPOSED, Transferred or Repaid During the Current Quarter

1	2	Location		5	6	7	8	Change in Book/Adjusted Carrying Value						15	16	17	18	19	20
		3	4					9	10	11	12	13	14						
CUSIP Identification	Name or Description	City	State	Name of Purchaser or Nature of Disposal	Date Originally Acquired	Disposal Date	Book/ Adjusted Carrying Value Less Encum- brances, Prior Year	Unrealized Valuation Increase (De- crease)	Current Year's (Depre- ciation) or (Amorti- zation)/ Accretion	Current Year's Other Than Temporary Impair- ment Recogn- ized	Capital- ized Deferred Interest and Other	Total Change in Book/ Adjusted Carrying Value (9+10- 11+12)	Total Foreign Exchange Change in Book/ Adjusted Carrying Value	Book/ Adjusted Carrying Value Less Encum- brances on Disposal	Consid- eration	Foreign Exchange Gain (Loss) on Disposal	Realized Gain (Loss) on Disposal	Total Gain (Loss) on Disposal	Invest- ment Income
1899999. Joint Venture Interests - Real Estate - Affiliated							278,624,889	(8,932)				(8,932)		283,172,022	(136,856)				1,249,163
	Ashmore Local Currency Debt Fund	London	England	Redemption	05/10/2011	05/12/2014	51,101,545	781,220				781,220		51,871,174	51,871,174				
2199999. Joint Venture Interests - Other - Unaffiliated							51,101,545	781,220				781,220		51,871,174	51,871,174				
	Gartmore Riverview Focus Fund	Redbank	NJ	Distribution	08/01/2005	05/22/2014	152,982	256,453				256,453		288,820	288,820				
	Riverview Multi Series Fund LLC - Class Event	Redbank	NJ	Distribution	06/26/2007	05/22/2014	801,813	(2,061)				(2,061)		799,466	704,049				
2299999. Joint Venture Interests - Other - Affiliated							954,795	254,392				254,392		1,088,286	992,869				
	City of Dayton Loan	Dayton	OH	Distribution	02/04/2002	04/10/2014	825,456	(1,120)				(1,120)		654,106	5,396				
4299999. Any Other Class of Assets - Unaffiliated							825,456	(1,120)				(1,120)		654,106	5,396				
4499999. Total - Unaffiliated							722,804,752	(1,540,849)				(1,540,849)	(172,714)	714,992,196	134,892,219				38,741,061
4599999. Total - Affiliated							556,895,188	40,883				40,883		558,540,033	190,391				6,292,433
4699999 - Totals							1,279,699,940	(1,499,966)				(1,499,966)	(172,714)	1,273,532,229	135,082,610				45,033,494

STATEMENT AS OF JUNE 30, 2014 OF THE NATIONWIDE MUTUAL INSURANCE COMPANY

SCHEDULE D - PART 3

Show All Long-Term Bonds and Stock Acquired During the Current Quarter

1	2	3	4	5	6	7	8	9	10
CUSIP Identification	Description	Foreign	Date Acquired	Name of Vendor	Number of Shares of Stock	Actual Cost	Par Value	Paid for Accrued Interest and Dividends	NAIC Designation or Market Indicator (a)
29270C-B9-5	Energy NW WA Elec Rev Preref Columbia St		.05/28/2014	Tax Free Exchange		3,041,516	3,000,000	61,250	1Z
29270C-C6-0	Energy NW WA Elec Rev Unref Columbia Sta		.05/28/2014	Tax Free Exchange		7,096,870	7,000,000	142,917	1FE
3199999	Subtotal - Bonds - U.S. Special Revenues					10,138,386	10,000,000	204,167	XXX
000000-00-0	Sesac Inc Term Ln Nt 6 6.250% 02/08/19		.06/06/2014	Tax Free Exchange		9,840	9,920	.43	4FE
000000-00-0	AVSC Holding (PSAV Presen) 1st Lien Term		.05/02/2014	Barclays Capital		3,007,500	3,000,000		4FE
000000-00-0	AVSC Holding (PSAV Presen) 1st Lien Term		.04/24/2014	Tax Free Exchange		17,663	17,750	.169	4FE
0010EP-A*-9	AEP Texas Priv Pl 2.610% 04/30/19		.04/30/2014	BNP Paribas Securities		5,000,000	5,000,000		2FE
00973D-AB-0	Akorn Inc Term Ln Nt 1 4.500% 11/13/20		.04/21/2014	Morgan/JP/Securities - Bonds		2,985,000	3,000,000		4FE
02878C-AM-0	American Pacific Corp Term Ln Nt 1 7.0		.04/10/2014	Jeffries & Co Inc		13,762,000	13,560,000		4Z
040104-MF-5	Argent Securities Inc RMBS Ser 2004-W11		.04/01/2014	Wells Fargo		5,418,880	5,659,405	1,893	1FM
04541G-GB-2	Asset Backed Securities Corp RMBS Ser 20		.06/18/2014	Citigroup		101,375	105,548	.89	1FE
04541G-GB-2	Asset Backed Securities Corp RMBS Ser 20		.06/18/2014	Citigroup		7,006,465	7,294,839	6,155	3AM
05070G-AE-8	Audatex NA Inc HY Sr Nt 6.000% 06/15/2		.04/14/2014	Seaport Group		1,558,750	1,450,000	29,483	3FE
05501T-AC-3	TG&T Holdings (Azure) LLC 1st Lien Term		.06/23/2014	Tax Free Exchange		197,294	200,000	.253	4FE
096630-AB-4	Boardwalk Pipelines LLC Nt 5.750% 09/1		.04/22/2014	Morgan/JP/Securities - Bonds		6,034,293	5,550,000	35,458	2FE
09858V-AB-1	Boomerang Tube LLC Term Ln Nt 8 3.35%		.06/18/2014	Tax Free Exchange		314,888	321,875	.492	4Z
12543K-AE-4	Community Health Systems Inc Term Ln E N		.05/30/2014	Tax Free Exchange		243,739	243,739	.46	3FE
12543K-AK-0	Community Health Systems Inc Term Ln D N		.05/30/2014	Tax Free Exchange		242,809	243,932	.58	3FE
12632B-AB-2	CPI International Inc Term Ln Nt 1 4.2		.05/30/2014	UBS Warburg London		5,985,000	6,000,000		4FE
184496-AJ-6	Clean Harbors Inc Sr Nt 5.250% 08/01/2		.05/15/2014	Morgan Stanley & Co Inc		3,082,500	3,000,000	47,688	3FE
184496-AL-1	Clean Harbors Inc Sr Nt 5.125% 06/01/2		.05/16/2014	Morgan Stanley & Co Inc		6,105,000	6,000,000	143,785	3FE
24231F-AB-3	Dealertrack Holdings Inc Term Ln Nt 1		.05/05/2014	Morgan/JP/Securities - Bonds		4,993,750	5,000,000		3FE
29276M-AG-2	Energy Solutions LLC Term Ln Nt 1 6.75		.06/04/2014	Morgan Stanley & Co Inc		13,230,000	13,500,000		4FE
39322G-AB-9	Green Plains Processing LLC Term Ln B Nt		.06/25/2014	BNP Paribas Securities		16,830,000	17,000,000		4FE
402812-AE-1	Gundle (SLT Environmental) 1st Lien Rev		.04/24/2014	General Electric (GECC)		517,226	517,226		5FE
422680-AE-8	Nuverra Enviro Solutions Sr Nt 9.875%		.04/10/2014	Credit Suisse First Boston		5,187,500	5,000,000		4FE
423074-AR-4	Heinz /H J/ Co Nt 4.250% 10/15/20		.06/06/2014	Tax Free Exchange		11,202,982	11,518,000	69,348	3FE
42833U-AB-4	Hi-Crush Partners Term Ln Nt 1 4.750%		.05/28/2014	Morgan Stanley & Co Inc		12,025,000	12,000,000		4FE
44701P-AT-1	Huntsman International Inc Extended Term		.04/30/2014	Tax Free Exchange		1,721,059	1,734,746	.790	3FE
44701P-AU-8	Huntsman International Inc New Extended		.04/30/2014	Tax Free Exchange		24,571	24,759	.82	3FE
451102-BB-2	Icahn Enterprises LP Sr Nt 4.875% 03/1		.05/30/2014	Tax Free Exchange		15,139,153	15,000,000	262,031	2FE
45256#-AB-8	Impact CIL Parent LLC ABS Revolving Nt S		.06/27/2014	Direct		1,296,323	1,296,323		2AM
45256#-AB-8	Impact CIL Parent LLC ABS Revolving Nt S		.04/08/2014	Tax Free Exchange		42,074,460	42,074,460	14,447	2AM
485188-AM-8	Kansas City Southn RR Co Sr Nt 3.850%		.06/25/2014	Tax Free Exchange		3,994,997	4,000,000	17,111	2FE
52660F-AB-4	Leonardo Acquisition Corp 1st Lien TL Nt		.05/21/2014	Goldman Sachs & Company		8,000,000	8,000,000		4FE
58504F-AC-9	Medpace Holdings Inc Term Ln Nt 1 5.00		.04/28/2014	Jeffries & Co Inc		11,834,375	11,800,000		4FE
69361D-AC-3	PSC Industrial Ltd Term Ln Nt 1 5.500%		.05/28/2014	RBC Capital Markets		12,375,000	12,500,000		4Z
737446-AB-0	Post Holdings Inc Sr Nt 7.375% 02/15/2		.04/28/2014	Various		10,736,250	10,000,000	151,802	4FE
737446-AE-4	Post Holdings Inc Sr Nt 6.750% 12/01/2		.04/23/2014	Morgan/JP/Securities - Bonds		5,250,000	5,000,000	150,000	4FE
737446-AF-9	Post Holdings Inc Ser A Incremental Term		.06/11/2014	Barclays Capital		1,492,500	1,500,000		3FE
74044T-AB-5	Pregis Holding I Corp 1st Lien TL Nt 1		.06/05/2014	Goldman Sachs & Company		7,465,625	7,500,000		4FE
74160M-KU-5	Prime Mortgage Tr RMBS Ser 2005-4 CI 249		.04/01/2014	Interest Capitalization		21,821	21,821		4FM
74264*-AA-4	PRISA LHC LLC Sr Nt Ser A 3.530% 04/15		.04/15/2014	Morgan/JP/Securities - Bonds		13,000,000	13,000,000		1Z
81774U-AC-1	Sesac Inc Term Ln Nt 1 5.000% 02/08/19		.05/15/2014	Jeffries & Co Inc		1,947,660	1,957,447		4FE
82570J-AE-6	SI Organization Inc 1st Lien TL Nt 1 5		.06/12/2014	UBS Warburg London		18,361,262	18,546,729		4FE
881561-VC-5	Terwin Mortgage Trust Ser 05-10HE CI M2		.06/20/2014	Morgan Stanley & Co Inc		4,035,977	4,247,000		1AM
90346Y-AB-5	US Shipping Corp Term Ln Nt 1 9.000% 0		.06/09/2014	UBS Warburg London		734,513	720,111		4FE
98212B-AD-5	WPX Energy Inc Sr Nt 6.000% 01/15/22		.05/15/2014	Various		7,609,833	7,273,000	142,188	3FE
Y5363L-AA-4	MMI International Ltd Term Ln Nt 1 7.2		.06/10/2014	Morgan/JP/Securities - Bonds		1,737,387	1,737,387		3FE
01448Y-AB-3	ALESCO Pfd Fdg Ltd ABS Mezz Nt Ser A7 CI	R.	.06/23/2014	Interest Capitalization		23,825	23,825		6FE
74041E-AC-9	Preferred Term Sec Ltd XVI ABS Mezz Nt	R.	.06/23/2014	Interest Capitalization		16,450	16,450		6FE
81725W-AG-8	Sensata Technologies BV Sr Nt 4.875% 1	F.	.04/16/2014	Credit Suisse First Boston		3,447,500	3,500,000	2,099	3FE
931899-9A-8	Walkers SPV Priv Pl Nt 0.142% 09/25/14	R.	.04/30/2014	Direct			706,949		6*
D2736#-AM-1	Fritz Draximaier GMBH & Co KG Sr Nt Ser	F.	.04/02/2014	HSBC Securities		10,000,000	10,000,000		2Z
G2615*-AB-2	DCC plc Gtd Sr Nt Ser B 5.130% 04/01/1	F.	.05/01/2014	Barclays Capital		3,799,740	3,500,000	14,963	2
G5963#-AC-7	Meggitt plc Sr Nt 4.620% 10/05/17	F.	.05/06/2014	Barclays Capital		1,610,295	1,500,000	5,968	2
3899999	Subtotal - Bonds - Industrial and Miscellaneous (Unaffiliated)					312,870,030	312,373,241	1,096,441	XXX
8399997	Total - Bonds - Part 3					322,948,416	322,373,241	1,300,608	XXX
8399998	Total - Bonds - Part 5					XXX	XXX	XXX	XXX
8399999	Total - Bonds					322,948,416	322,373,241	1,300,608	XXX
8999997	Total - Preferred Stocks - Part 3						XXX		XXX

STATEMENT AS OF JUNE 30, 2014 OF THE NATIONWIDE MUTUAL INSURANCE COMPANY

SCHEDULE D - PART 3

Show All Long-Term Bonds and Stock Acquired During the Current Quarter

1	2	3	4	5	6	7	8	9	10
CUSIP Identification	Description	Foreign	Date Acquired	Name of Vendor	Number of Shares of Stock	Actual Cost	Par Value	Paid for Accrued Interest and Dividends	NAIC Desig- nation or Market Indicator (a)
8999998. Total - Preferred Stocks - Part 5						XXX	XXX	XXX	XXX
8999999. Total - Preferred Stocks						XXX	XXX	XXX	XXX
00434L-10-9	Access Midstream Partners LP Com		.06/19/2014	Various	47,200.000	2,876,415			L
464287-18-4	Ishares China Large-Cap Com (ETF)		.06/30/2014	TJM Capital	675,000.000	25,077,884			L
464288-25-7	Ishares MSCI ACWI Com (ETF)		.04/09/2014	TJM Capital	425,000.000	24,750,535			L
75885Y-10-7	Regency Energy Partners LP Com		.04/11/2014	Direct	796,020.000	20,000,003			L
97717W-85-1	WisdomTree Investments Inc Japan Hedged		.06/27/2014	TJM Capital	205,000.000	10,068,801			L
000000-00-0	Deutsche Annington Immobilie Com (EUR)	D	.05/20/2014	Direct	891,681.000	25,458,457			L
9099999. Subtotal - Common Stocks - Industrial and Miscellaneous (Unaffiliated)						108,232,095	XXX		XXX
81049*-10-3	Scottsdale Ins Co		.05/30/2014	Capital Contribution	.0.000	30,000,000			K
9199999. Subtotal - Common Stocks - Parent, Subsidiaries and Affiliates						30,000,000	XXX		XXX
63867N-17-4	Nationwide Dest 2055-INST CI (Seed)		.06/17/2014	Direct	334.050	4,500			L
63867N-18-2	Nationwide Dest 2055-R2 (Seed)		.06/17/2014	Direct	3.170	.43			L
63867N-21-6	Nationwide Dest 2055-C (Seed)		.06/17/2014	Direct	.0.800	.11			L
63867N-27-3	Nationwide Intl Value Fd CI I (Seed)		.06/13/2014	Direct	32.870	231			L
63867N-32-3	Nationwide Retire Inc-Ins (Seed)		.06/17/2014	Direct	3.990	.40			L
63867N-34-9	Nationwide Retire Inc-R2 (Seed)		.06/17/2014	Direct	0.430	.4			L
63867N-40-6	Nationwide Dest 2010-R2 (Seed)		.06/17/2014	Direct	.0.680	.6			L
63867N-41-4	Nationwide Dest 2050-R2 (Seed)		.06/17/2014	Direct	.0.470	.5			L
63867N-47-1	Nationwide Dest 2045-R2 (Seed)		.06/17/2014	Direct	.0.450	.5			L
63867N-50-5	Nationwide Dest 2010-INS SVC (Seed)		.06/17/2014	Direct	5.660	52			L
63867N-54-7	Nationwide Dest 2040-R2 (Seed)		.06/17/2014	Direct	.0.400	.4			L
63867N-60-4	Nationwide Dest 2010-INS (Seed)		.06/17/2014	Direct	6.350	58			L
63867N-61-2	Nationwide Dest 2035-R2 (Seed)		.06/17/2014	Direct	0.360	.4			L
63867N-67-9	Nationwide Dest 2030-R2 (Seed)		.06/17/2014	Direct	0.360	.4			L
63867N-72-9	Nationwide Dest 2025-INS (Seed)		.06/17/2014	Direct	4.910	52			L
63867N-74-5	Nationwide Dest 2025-R2 (Seed)		.06/17/2014	Direct	.0.410	.4			L
63867N-81-0	Nationwide Dest 2020-R2 (Seed)		.06/17/2014	Direct	.0.520	.5			L
63867N-87-7	Nationwide Dest 2015-R2 (Seed)		.06/17/2014	Direct	.0.670	.7			L
63867R-50-6	Nationwide Bd Fd-R (Seed)		.06/30/2014	Direct	.0.950	.10			L
63867R-61-3	Nationwide Fd-R (Seed)		.06/13/2014	Direct	.0.080	.2			L
63867R-66-2	Nationwide Enhanced Inc Fd-Inst (Seed)		.06/30/2014	Direct	2.000	.18			L
63867V-12-7	Nationwide High Yield Bd Fd Inst (Seed)		.06/30/2014	Direct	23.700	154			L
638686-31-1	Nationwide Var Ins Tr MM Int Gr Fnd CI I		.04/17/2014	Direct	12.090	146			L
63868B-19-5	Nationwide Inv Dest Con-IS 3814 (Seed)		.06/17/2014	Direct	4.150	.43			L
63868B-21-1	Nationwide Inv Des Mod Con-IS 3815 (Seed)		.06/17/2014	Direct	3.470	.37			L
63868B-22-9	Nationwide Inv Dest Mod-IS 3817 (Seed)		.06/17/2014	Direct	3.090	.35			L
63868B-23-7	Nationwide Inv Des Mod Agg-IS 3816 (Seed)		.06/17/2014	Direct	2.890	.34			L
63868B-24-5	Nationwide Inv Dest Agg-IS 3813 (Seed)		.06/17/2014	Direct	2.930	.34			L
63868B-25-2	Nationwide Short Dur Bd Fd-IS 3812 (Seed)		.06/30/2014	Direct	3.350	.34			L
63868B-35-1	Nationwide Ziegler Arca Fd Inst (Seed)		.06/13/2014	Direct	.0.220	.12			L
63868B-40-1	Nationwide Bond Fund Inst (Seed)		.06/30/2014	Direct	6.200	.62			L
63868B-50-0	Nationwide Core Plus Bd Fd CI A (Seed)		.04/30/2014	Direct	2.070	.21			L
63868B-53-4	Nationwide Highmark Lg Grw Fd Inst (Seed)		.06/13/2014	Direct	.1.020	.15			L
63868B-57-5	Nationwide Highmark Lg Cap Fd Inst (Seed)		.06/13/2014	Direct	2.310	.31			L
63868B-60-9	Nationwide Core Plus Bd Fd CI IS (Seed)		.06/30/2014	Direct	6.410	.66			L
63868B-62-5	Nationwide Highmark Bal Fd Inst (Seed)		.06/13/2014	Direct	.1.720	.27			L
63868B-86-4	Nationwide Bailrd Cog Val Fd Inst (Seed)		.06/13/2014	Direct	.0.670	.9			L
63868C-30-0	Nationwide Highmark Bond Fd Inst (Seed)		.06/30/2014	Direct	7.520	.83			L
63868C-70-6	Nationwide Highmark CA Int Fd Inst (Seed)		.06/30/2014	Direct	5.710	.60			L
63868C-77-1	Nationwide Ziegler WI TxEx Fd Inst (Seed)		.06/30/2014	Direct	8.190	.84			L
63868C-86-2	Nationwide Highmark Ntl In Fd Inst (Seed)		.06/30/2014	Direct	5.130	.59			L
63868M-35-7	Nationwide Var Ins Tr Dest Mod Fd CI P (.04/21/2014	Direct	2.190	.29			L
63868M-36-5	Nationwide Var Ins Tr Dest Mod Cons Fd C		.04/21/2014	Direct	2.280	.27			L
63868M-37-3	Nationwide Var Ins Tr Dest Mod Aggres Fd		.04/21/2014	Direct	2.650	.36			L
63868M-38-1	Nationwide Var Ins Tr Dest Cons Fd CI P		.04/21/2014	Direct	2.620	.28			L
63868M-39-9	Nationwide Var Ins Tr Dest Cap Apprec Fd		.04/21/2014	Direct	1.840	.32			L
63868M-41-5	Nationwide Var Ins Tr Dest Balanced Fd C		.04/21/2014	Direct	1.470	.23			L
63868M-42-3	Nationwide Var Ins Tr Dest Aggressive Fd		.04/21/2014	Direct	3.080	.39			L
63868M-66-2	Nationwide Var Ins Tr Inv Dest Balanced		.04/21/2014	Direct	1.360	.21			L
63868M-67-0	Nationwide Var Ins Tr Inv Dest Balanced		.04/25/2014	Tax Free Exchange	876.100	11,016			L

STATEMENT AS OF JUNE 30, 2014 OF THE NATIONWIDE MUTUAL INSURANCE COMPANY

SCHEDULE D - PART 3

Show All Long-Term Bonds and Stock Acquired During the Current Quarter

1	2	3	4	5	6	7	8	9	10
CUSIP Identification	Description	Foreign	Date Acquired	Name of Vendor	Number of Shares of Stock	Actual Cost	Par Value	Paid for Accrued Interest and Dividends	NAIC Designation or Market Indicator (a)
63868M-68-8	Nationwide Var Ins Tr Inv Dest Cap Appr04/21/2014	Direct1,66029			L.....
63868M-69-6	Nationwide Var Ins Tr Inv Dest Cap Appr04/25/2014	Tax Free Exchange813,35011,108			L.....
9299999. Subtotal - Common Stocks - Mutual Funds						28,499	XXX		XXX
9799997. Total - Common Stocks - Part 3						138,260,594	XXX		XXX
9799998. Total - Common Stocks - Part 5						XXX	XXX	XXX	XXX
9799999. Total - Common Stocks						138,260,594	XXX		XXX
9899999. Total - Preferred and Common Stocks						138,260,594	XXX		XXX
9999999 - Totals						461,209,010	XXX	1,300,608	XXX

(a) For all common stock bearing the NAIC market indicator "U" provide: the number of such issues

STATEMENT AS OF JUNE 30, 2014 OF THE NATIONWIDE MUTUAL INSURANCE COMPANY

SCHEDULE D - PART 4

Show All Long-Term Bonds and Stock Sold, Redeemed or Otherwise Disposed of During the Current Quarter

1	2	3	4	5	6	7	8	9	10	Change In Book/Adjusted Carrying Value					16	17	18	19	20	21	22
										11	12	13	14	15							
CUSIP Ident-ification	Description	For-eign	Disposal Date	Name of Purchaser	Number of Shares of Stock	Consid-eration	Par Value	Actual Cost	Prior Year Book/ Adjusted Carrying Value	Unrealized Valuation Increase/ (Decrease)	Current Year's (Amor-tization)/ Accretion	Current Year's Other Than Temporary Impairment Recogn-ized	Total Change in Book/ Adjusted Carrying Value (11 + 12 - 13)	Total Foreign Exchange Change in Book /Adjusted Carrying Value	Book/ Adjusted Carrying Value at Disposal Date	Foreign Exchange Gain (Loss) on Disposal	Realized Gain (Loss) on Disposal	Total Gain (Loss) on Disposal	Bond Interest/ Stock Dividends Received During Year	Stated Con-tractual Maturity Date	NAIC Desig-nation or Market In-dicator (a)
137001-AA-1	Canal Barge Inc US Govt Gtd Title XI Nt		04/01/2014	Redemption 100.0000		34,000	34,000	34,342	34,297		(297)		(297)		34,000				1,608	04/01/2018	1
36202C-4P-5	GNMA Pool #2630 6.500% 08/20/28		06/01/2014	Paydown		736	736	773	769		(33)		(33)		736				21	08/20/2028	1FE
36217D-M5-0	GNMA Pool #190380 7.500% 06/15/17		06/01/2014	Paydown		204	204	205	205						204				6	06/15/2017	1FE
36218C-HY-4	GNMA Pool #218147 8.500% 05/15/17		06/01/2014	Paydown		784	784	780	780		4		4		784				28	05/15/2017	1FE
3837H0-NF-6	GNMA REMIC Ser 1996-5 Cl Z 7.000% 05/1		06/01/2014	Paydown		70,880	70,880	72,879	72,159		(1,280)		(1,280)		70,880				2,012	05/16/2026	1
455780-AG-1	Indonesia (Republic of) AID Sr Nt 8.90		06/01/2014	Redemption 100.0000		50,000	50,000	54,500	52,298		(2,298)		(2,298)		50,000				2,225	06/01/2021	1
491798-AA-2	Kenya (Republic of) AID Sr Nt 10.000% 1		04/15/2014	Redemption 100.0000		58,824	58,824	64,265	60,917		(2,093)		(2,093)		58,824				2,941	10/15/2018	1
911760-EJ-1	Vendee Mtg Tr RMBS REMIC Ser 1994-2 3ZB		06/01/2014	Paydown		159,604	159,604	156,102	157,600		2,005		2,005		159,604				4,211	06/15/2024	1
911760-GT-7	Vendee Mtg Tr RMBS REMIC Ser 1995-3 1Z		06/01/2014	Paydown		128,149	128,149	131,717	129,908		(1,759)		(1,759)		128,149				3,826	09/15/2025	1
911760-HH-2	Vendee Mtg Tr RMBS REMIC Ser 1996-2 1Z		06/01/2014	Paydown		160,928	160,928	160,127	160,245		683		683		160,928				4,413	06/15/2026	1
911760-LQ-7	Vendee Mtg Tr RMBS REMIC Ser 1998-2 Cl 1		06/01/2014	Paydown		73,573	73,573	77,252	75,581		(2,008)		(2,008)		73,573				2,040	06/15/2028	1
912828-KY-5	U S Treasury Nt 2.625% 06/30/14		06/30/2014	Maturity		1,000,000	1,000,000	1,004,509	1,001,665		(1,665)		(1,665)		1,000,000				13,125	06/30/2014	1
0599999. Subtotal - Bonds - U.S. Governments						1,737,682	1,737,682	1,757,451	1,746,424		(8,741)		(8,741)		1,737,682				36,456	XXX	XXX
452151-LB-7	Illinois St GO Txb1 Pension 3.950% 06/		06/01/2014	Maturity		3,400,000	3,400,000	3,388,975	3,396,442		3,558		3,558		3,400,000				67,150	06/01/2014	1FE
677520-JU-3	Ohio St GO Hwy Cap Impt Ser J 5.000% 0		05/01/2014	Maturity		10,000,000	10,000,000	10,490,600	10,026,947		(26,947)		(26,947)		10,000,000				250,000	05/01/2014	1FE
677520-UI-6	Ohio St GO Hwy Cap Impts Buckeye Savers		05/01/2014	Maturity		6,500,000	6,500,000	6,856,915	6,519,649		(19,649)		(19,649)		6,500,000				162,500	05/01/2014	1FE
928109-JZ-1	Virginia St GO Ser A 5.000% 06/01/20		06/01/2014	Call 100.0000		2,770,000	2,770,000	2,843,619	2,781,163		(11,163)		(11,163)		2,770,000				69,250	06/01/2020	1FE
977056-6U-9	Wisconsin St GO Ser C 5.250% 05/01/14		05/01/2014	Maturity		5,000,000	5,000,000	5,391,100	5,015,903		(15,903)		(15,903)		5,000,000				131,250	05/01/2014	1FE
977056-6X-3	Wisconsin St GO Ser C 5.000% 05/01/17		05/01/2014	Call 100.0000		5,000,000	5,000,000	5,310,250	5,012,017		(12,017)		(12,017)		5,000,000				125,000	05/01/2017	1FE
97705L-NF-0	Wisconsin St GO Ref Ser Preref 5.250%		05/01/2014	Call 100.0000		4,170,000	4,170,000	4,552,097	4,189,879		(19,879)		(19,879)		4,170,000				109,463	05/01/2017	1FE
97705L-NP-8	Wisconsin St GO Ref Ser Unref 5.250% 0		05/01/2014	Call 100.0000		465,000	465,000	505,925	467,133		(2,133)		(2,133)		465,000				12,206	05/01/2017	1FE
1799999. Subtotal - Bonds - U.S. States, Territories and Possessions						37,305,000	37,305,000	39,339,481	37,409,133		(104,133)		(104,133)		37,305,000				926,819	XXX	XXX
180847-J3-0	Clark Cnty NV GO Bond Bk Ref Trans Ser		06/01/2014	Maturity		6,300,000	6,300,000	6,841,359	6,333,873		(33,873)		(33,873)		6,300,000				157,500	06/01/2014	1FE
181054-8M-2	Clark Cnty NV Sch Dist GO Ref Ser B 5		06/15/2014	Call 100.0000		5,000,000	5,000,000	5,222,450	5,014,862		(14,862)		(14,862)		5,000,000				125,000	06/15/2017	1FE
181059-AU-0	Clark Cnty NV Sch Dist GO Bldg Ser D 6		06/15/2014	Maturity		11,000,000	11,000,000	12,257,520	11,093,816		(93,816)		(93,816)		11,000,000				330,000	06/15/2014	1FE
696497-TN-6	Palm Beach Cnty FL GO Land Acq 5.798%		06/01/2014	Maturity		3,500,000	3,500,000	3,512,254	3,504,148		(4,148)		(4,148)		3,500,000				101,465	06/01/2014	1FE
964559-WD-6	White Settlement TX ISD GO Unref 5.375		06/20/2014	Call 100.0000		250,000	250,000	251,702	250,000						250,000				11,385	08/15/2021	1FE
2499999. Subtotal - Bonds - U.S. Political Subdivisions of States, Territories and Possessions						26,050,000	26,050,000	28,085,285	26,196,699		(146,699)		(146,699)		26,050,000				725,350	XXX	XXX
29270C-LY-9	Energy NW WA Elec Rev Ref Columbia Stati		05/28/2014	Tax Free Exchange		10,138,386	10,000,000	10,572,300	10,163,886		(25,499)		(25,499)		10,138,386				454,167	07/01/2021	1FE
3128F2-EB-7	FHLMC Gold PC Pool #D62830 7.000% 08/1		06/01/2014	Paydown		381	381	371	373		8		8		381				11	08/15/2025	1
3128F2-FX-8	FHLMC Gold PC Pool #D62882 7.000% 08/1		06/01/2014	Paydown		808	808	787	791		16		16		808				24	08/15/2025	1
3128NE-A5-9	FHLMC Pool #1A0028 3.000% 10/25/35		06/01/2014	Paydown		113,731	113,731	114,815	114,411		(681)		(681)		113,731				1,482	10/25/2035	1
3128X2-3A-1	FHLMC Nt 4.500% 04/02/14		04/02/2014	Maturity		5,000,000	5,000,000	4,986,918	4,999,408		592		592		5,000,000				112,500	04/02/2014	1FE
312903-HR-1	FHLMC REMIC Ser 113-C 8.500% 05/15/21		06/15/2014	Paydown		8,070	8,070	8,176	8,111		(40)		(40)		8,070				287	05/15/2021	1
312905-E4-0	FHLMC REMIC Ser 1085 Cl G 8.500% 05/15		06/01/2014	Paydown		2,158	2,158	2,146	2,146		12		12		2,158				73	05/15/2021	1FE
312905-YJ-5	FHLMC REMIC Ser 1077-E 9.000% 05/15/21		06/01/2014	Paydown		8,462	8,462	8,928	8,796		(335)		(335)		8,462				335	05/15/2021	1
312906-E5-5	FHLMC REMIC Ser 1116-XA 8.400% 08/15/2		06/01/2014	Paydown		2,393	2,393	2,303	2,358		35		35		2,393				83	08/15/2021	1
312913-ZE-9	FHLMC REMIC Ser 1437-HD 7.000% 12/15/2		06/01/2014	Paydown		9,807	9,807	10,059	9,948		(141)		(141)		9,807				284	12/15/2022	1
312915-UF-6	FHLMC REMIC Ser 1504-Z 7.000% 05/15/23		06/01/2014	Paydown		56,022	56,022	57,626	56,907		(886)		(886)		56,022				1,658	05/15/2023	1
31292G-PB-6	FHLMC Gold PC Pool #C00418 7.000% 08/1		06/01/2014	Paydown		1,091	1,091	1,062	1,066		24		24		1,091				37	08/15/2025	1
3132GK-ZN-9	FHLMC Pool #Q04649 3.500% 11/15/41		06/01/2014	Paydown		1,307,984	1,307,984	1,359,477	1,358,731		(50,748)		(50,748)		1,307,984				19,418	11/15/2041	1FE
3132GL-XT-6	FGLMC Pool #Q05490 3.500% 01/15/42		06/01/2014	Paydown		531,062	531,062	551,892	551,602		(20,540)		(20,540)		531,062				6,750	01/15/2042	1FE
3132GR-AS-0	FGLMC Pool #Q06017 3.500% 02/15/42		06/01/2014	Paydown		379,375	379,375	394,285	394,078		(14,703)		(14,703)		379,375				4,967	02/15/2042	1FE
3132GT-GV-3	FHLMC Pool #Q08012 3.500% 04/15/42		06/01/2014	Paydown		394,552	394,552	409,998	409,772		(15,219)		(15,219)		394,552				5,621	04/15/2042	1FE
31335G-EC-5	FHLMC Gold PC Pool #C80131 6.000% 03/1		06/01/2014	Paydown																	

STATEMENT AS OF JUNE 30, 2014 OF THE NATIONWIDE MUTUAL INSURANCE COMPANY

SCHEDULE D - PART 4

Show All Long-Term Bonds and Stock Sold, Redeemed or Otherwise Disposed of During the Current Quarter

1	2	3	4	5	6	7	8	9	10	Change In Book/Adjusted Carrying Value					16	17	18	19	20	21	22
										11	12	13	14	15							
CUSIP Ident-ification	Description	For-eign	Disposal Date	Name of Purchaser	Number of Shares of Stock	Consid-eration	Par Value	Actual Cost	Prior Year Book/ Adjusted Carrying Value	Unrealized Valuation Increase/ (Decrease)	Current Year's (Amor-tization)/ Accretion	Current Year's Other Than Temporary Impairment Recogn-ized	Total Change in Book/ Adjusted Carrying Value (11 + 12 - 13)	Total Foreign Exchange Change in Book /Adjusted Carrying Value	Book/ Adjusted Carrying Value at Disposal Date	Foreign Exchange Gain (Loss) on Disposal	Realized Gain (Loss) on Disposal	Total Gain (Loss) on Disposal	Bond Interest/ Stock Dividends Received During Year	Stated Con-tractual Maturity Date	NAIC Desig-nation or Market In-dicator (a)
.31340Y-GR-4	FHLMC REMIC Ser 22-C 9.500% 04/15/20		06/15/2014	Paydown		2,763	2,763	2,864	2,774		(10)		(10)		2,763				107	04/15/2020	1
.31342A-P4-5	FHLMC Pool #780443 2.160% 03/25/33		06/01/2014	Paydown		13,946	13,946	13,932	13,923		23		23		13,946				(2,390)	03/25/2033	1
.31356B-CJ-7	FHLMC Gold PC Pool #D49973 6.000% 03/1		06/01/2014	Paydown		3,549	3,549	3,176	3,270		279		279		3,549					03/15/2024	1
.31358E-MW-9	FNMA REMIC Ser 1990-64Z 10.000% 06/25/2		06/01/2014	Paydown		7,598	7,598	8,529	8,060		(462)		(462)		7,598				316	06/25/2020	1
.31358E-PK-0	FNMA REMIC Ser 1990-72B 9.000% 07/25/2		06/01/2014	Paydown		4,417	4,417	4,312	4,366		51		51		4,417				166	07/25/2020	1
.31358E-XG-2	FNMA REMIC Ser 1990-83A 9.250% 07/25/2		06/01/2014	Paydown		4,701	4,701	4,687	4,676		25		25		4,701				183	07/25/2020	1
.31358G-PP-6	FNMA REMIC Ser 1991-39J 9.000% 05/25/2		06/01/2014	Paydown		6,574	6,574	7,075	6,771		(198)		(198)		6,574				229	05/25/2021	1
.31358G-X4-4	FNMA REMIC Ser 1991-56G 8.600% 06/25/2		06/01/2014	Paydown		4,533	4,533	4,452	4,489		45		45		4,533				163	06/25/2021	1
.31358H-GT-6	FNMA REMIC Ser 1991-73A 8.000% 07/25/2		06/01/2014	Paydown		4,946	4,946	4,751	4,871		75		75		4,946				156	07/25/2021	1
.31358H-XU-4	FNMA REMIC Ser 1991-92Z 8.500% 07/25/2		06/01/2014	Paydown		13,582	13,582	14,151	13,751		(169)		(169)		13,582				520	07/25/2021	1
.31358M-P4-0	FNMA REMIC Ser 1992-71X 8.250% 05/25/2		06/01/2014	Paydown		11,800	11,800	12,276	11,955		(155)		(155)		11,800				403	05/25/2022	1
.31358M-WZ-3	FNMA REMIC Ser 1992-49 CI L 7.000% 04/		06/01/2014	Paydown		9,599	9,599	9,436	9,442		157		157		9,599				291	04/25/2022	1FE
.31358N-SB-4	FNMA REMIC Ser 1992-124 PZ 7.000% 07/2		06/01/2014	Paydown		17,886	17,886	18,402	18,111		(226)		(226)		17,886				527	07/25/2022	1
.31359B-DN-4	FNMA REMIC Ser 1993-115G 5.500% 07/25/		06/01/2014	Paydown		2,661	2,661	2,623	2,635		27		27		2,661				61	07/25/2023	1
.31359B-ZK-6	FNMA REMIC Ser 1993-119GA 6.500% 07/25		06/01/2014	Paydown		31,426	31,426	31,013	31,205		221		221		31,426				848	07/25/2023	1
.31359F-DE-5	FNMA REMIC Ser 1993-202M 6.500% 11/25/		06/01/2014	Paydown		235,283	235,283	234,544	234,231		1,052		1,052		235,283				6,391	11/25/2023	1
.31359K-2K-2	FNMA REMIC Ser 1996-M7 CI Z 6.640% 05/		06/01/2014	Paydown		31,806	31,806	30,854	30,952		854		854		31,806				700	05/17/2036	1
.31359P-DJ-2	FNMA ACES Ser 1997-M2 CI Z 7.125% 01/1		06/01/2014	Paydown		10,163	10,163	10,916	10,802		(639)		(639)		10,163				302	01/17/2037	1
.31359Q-LQ-5	FNMA REMIC Ser 1997-63 ZA 6.500% 09/18		06/01/2014	Paydown		73,648	73,648	72,197	72,669		979		979		73,648				2,053	09/18/2027	1
.31359V-BH-5	FNMA REMIC Ser 1998-73 CI MZ 6.300% 10		06/01/2014	Paydown		4,274	4,274	4,382	4,338		(64)		(64)		4,274				112	10/17/2038	1
.313602-3E-2	FNMA REMIC Ser 1989-67D 9.000% 10/25/1		06/01/2014	Paydown		6,209	6,209	6,188	6,176		33		33		6,209				232	10/25/2019	1
.313602-W4-2	FNMA REMIC Ser 1989-62G 8.600% 10/25/1		06/01/2014	Paydown		3,729	3,729	3,588	3,677		52		52		3,729				133	10/25/2019	1
.313603-2H-4	FNMA REMIC Ser 1990-35E 9.500% 04/25/2		06/01/2014	Paydown		1,591	1,591	1,590	1,583		8		8		1,591				62	04/25/2020	1
.313603-5J-7	FNMA REMIC Ser 1990-41D 9.500% 04/25/2		06/01/2014	Paydown		35,681	35,681	38,936	37,202		(1,521)		(1,521)		35,681				1,376	04/25/2020	1
.313603-GW-6	FNMA REMIC Ser 1989-86E 8.750% 11/25/1		06/01/2014	Paydown		1,186	1,186	1,150	1,171		15		15		1,186				43	11/25/2019	1
.313603-JJ-2	FNMA REMIC Ser 1989-90E 8.700% 12/25/1		06/01/2014	Paydown		3,446	3,446	3,421	3,429		17		17		3,446				123	12/25/2019	1
.313603-QH-8	FNMA REMIC Ser 1990-1D 8.800% 01/25/20		06/01/2014	Paydown		678	678	667	672		6		6		678				25	01/25/2020	1
.313603-TW-2	FNMA REMIC Ser 1990-4Z 9.350% 01/25/20		06/01/2014	Paydown		18,167	18,167	19,976	18,707		(541)		(541)		18,167				708	01/25/2020	1
.31371E-2M-6	FNMA Pool #250180 8.500% 10/25/14		06/01/2014	Paydown		373	373	374	371		2		2		373				13	10/25/2014	1
.31373U-ZC-4	FNMA Pool #304139 9.000% 01/25/25		06/01/2014	Paydown		119	119	125	123		(5)		(5)		119				4	01/25/2025	1
.31377H-VB-5	FNMA DUS Pool #377810 7.500% 05/25/27		06/01/2014	Paydown		251	251	246	246		4		4		251				8	05/25/2027	1FE
.31377M-AP-6	FNMA DUS Pool #380814 6.030% 12/25/19		06/01/2014	Paydown		47,098	47,098	50,550	48,373		(1,275)		(1,275)		47,098				1,184	12/25/2019	1
.31377T-BE-5	FNMA DUS Pool #386237 4.950% 06/25/19		06/01/2014	Paydown		7,622	7,622	7,953	7,727		(106)		(106)		7,622				157	06/25/2019	1
.3138MC-3U-6	FNMA Pool #AP8910 3.500% 10/25/42		06/01/2014	Paydown		374,406	374,406	378,150	378,099		(3,693)		(3,693)		374,406				6,015	10/25/2042	1
.3138W9-GP-9	FNMA Pool #AS0205 3.000% 08/25/43		06/01/2014	Paydown		40,777	40,777	38,668	38,686		2,092		2,092		40,777				520	08/25/2043	1
.3138W9-KQ-2	FNMA Pool #AS0302 3.000% 08/25/43		06/01/2014	Paydown		171,114	171,114	162,264	162,338		8,775		8,775		171,114				2,150	08/25/2043	1
.3138W9-LM-0	FNMA Pool #AS0331 3.000% 08/25/43		06/01/2014	Paydown		54,167	54,167	51,365	51,389		2,778		2,778		54,167				690	08/25/2043	1
.3138WV-BR-9	FNMA Pool #AT8147 3.000% 07/25/43		06/01/2014	Paydown		40,761	40,761	39,481	39,494		1,266		1,266		40,761				508	07/25/2043	1
.3138X0-Y2-8	FNMA Pool #AU1628 3.000% 07/25/43		06/01/2014	Paydown		84,104	84,104	79,754	79,791		4,313		4,313		84,104				1,046	07/25/2043	1
.3138X0-Y5-1	FNMA Pool #AU1631 3.000% 07/25/43		06/01/2014	Paydown		70,739	70,739	68,518	68,540		2,199		2,199		70,739				908	07/25/2043	1
.3138X0-Y6-9	FNMA Pool #AU1632 3.000% 07/25/43		06/01/2014	Paydown		364,353	364,353	347,996	348,140		16,213		16,213		364,353				4,579	07/25/2043	1
.3138X2-VU-5	FNMA Pool #AU3326 3.500% 07/25/43		06/01/2014	Paydown		92,250	92,250	93,173	93,158		(907)		(907)		92,250				1,326	07/25/2043	1
.3138X3-CJ-9	FNMA Pool #AU3672 3.500% 07/25/43		06/01/2014	Paydown		4,850	4,850	4,899	4,898		(48)		(48)		4,850				70	07/25/2043	1
.3138X3-EJ-7	FNMA Pool #AU3736 3.000% 08/25/43		06/01/2014	Paydown		273,727	273,727	265,130	265,218		8,509		8,509		273,727				3,492	08/25/2043	1
.313920-XA-3	FNMA REMIC Ser 2001-47 ZK 6.500% 09/25		06/01/2014	Paydown		23,500	23,500	24,296	23,998		(398)		(398)		23,500						

STATEMENT AS OF JUNE 30, 2014 OF THE NATIONWIDE MUTUAL INSURANCE COMPANY

SCHEDULE D - PART 4

Show All Long-Term Bonds and Stock Sold, Redeemed or Otherwise Disposed of During the Current Quarter

1	2	3	4	5	6	7	8	9	10	Change In Book/Adjusted Carrying Value					16	17	18	19	20	21	22
										11	12	13	14	15							
CUSIP Ident-ification	Description	For-eign	Disposal Date	Name of Purchaser	Number of Shares of Stock	Consid-eration	Par Value	Actual Cost	Prior Year Book/ Adjusted Carrying Value	Unrealized Valuation Increase/ (Decrease)	Current Year's (Amor-tization)/ Accretion	Current Year's Other Than Temporary Impairment Recogn-ized	Total Change in Book/ Adjusted Carrying Value (11 + 12 - 13)	Total Foreign Exchange Change in Book /Adjusted Carrying Value	Book/ Adjusted Carrying Value at Disposal Date	Foreign Exchange Gain (Loss) on Disposal	Realized Gain (Loss) on Disposal	Total Gain (Loss) on Disposal	Bond Interest/ Stock Dividends Received During Year	Stated Con-tractual Maturity Date	NAIC Desig-nation or Market In-dicator (a)
31394F-M3-6	FNMA REMIC Ser 2005-84 CI YH 5.500% 09		06/01/2014	Paydown		99,377	99,377	98,523	98,939		438		438		99,377				2,276	09/25/2035	1
31394H-QG-9	FHLMC REMIC Ser 2663 CI VB 5.500% 03/1		06/01/2014	Paydown		667,452	667,452	659,297	665,847		1,605		1,605		667,452				15,418	03/15/2022	1
31394W-CX-2	FHLMC REMIC Ser 2773 CI CD 4.500% 04/1		06/01/2014	Paydown		69,497	69,497	62,972	66,148		3,349		3,349		69,497				1,337	04/15/2024	1
31395A-KJ-3	FHLMC REMIC Ser 2810 CI PD 6.000% 06/1		06/01/2014	Paydown		354,555	354,555	354,425	353,892		663		663		354,555				8,895	06/15/2033	1
31395D-SV-7	FNMA REMIC Ser 2006-46 CI PG 5.500% 02		06/01/2014	Paydown		727,337	727,337	707,142	720,435		586		586		721,022		6,315	6,315	16,634	02/25/2035	1
31395F-GJ-8	FHLMC REMIC Ser 2836 CI EG 5.000% 12/1		06/01/2014	Paydown		1,123,062	1,123,062	1,109,132	1,115,191		7,871		7,871		1,123,062				22,813	12/15/2032	1FE
31395G-C3-4	FHLMC REMIC Ser 2852 CI NY 5.000% 09/1		06/01/2014	Paydown		2,222,933	2,222,933	2,187,884	2,198,722		24,211		24,211		2,222,933				46,452	09/15/2033	1FE
31395T-GG-4	FHLMC REMIC Ser 2956 CI WE 5.500% 01/1		06/01/2014	Paydown		456,129	456,129	453,781	454,202		1,928		1,928		456,129				10,772	01/15/2034	1FE
31396A-RE-6	FHLMC REMIC Ser 3037 CI ND 5.000% 01/1		06/01/2014	Paydown		484,862	484,862	467,810	481,051		3,811		3,811		484,862				9,989	01/15/2035	1FE
31396J-NC-5	FHLMC REMIC Ser 3131 CI MD 5.500% 01/1		06/01/2014	Paydown		815,748	815,748	809,142	810,882		4,866		4,866		815,748				18,121	01/15/2035	1FE
31403A-WY-7	FNMA Pool #743263 3.500% 10/25/18		06/01/2014	Paydown		49,401	49,401	46,066	47,786		1,615		1,615		49,401				718	10/25/2018	1
31408G-KD-8	FNMA Pool #850892 5.000% 10/01/35		06/01/2014	Paydown		91,472	91,472	91,472	91,472						91,472				1,543	10/01/2035	1
31408J-BM-2	FNMA Pool #852444 5.000% 10/01/35		06/01/2014	Paydown		4,382	4,382	4,382	4,382						4,382				92	10/01/2035	1
31409Y-L6-2	FNMA Pool #882449 5.000% 01/25/36		06/01/2014	Paydown		3,407	3,407	3,407	3,407						3,407				72	01/25/2036	1
31412W-TB-2	FNMA Pool #937146 6.500% 05/25/37		06/01/2014	Paydown		71,790	71,790	73,136	73,099		(1,309)		(1,309)		71,790				1,944	05/25/2037	1
31413H-G3-6	FNMA Pool #945818 6.000% 07/25/37		06/01/2014	Paydown		146,571	146,571	147,075	147,033		(462)		(462)		146,571				3,486	07/25/2037	1
31417G-ZX-7	FNMA Pool #AB9757 3.500% 06/25/43		06/01/2014	Paydown		3,772,982	3,772,982	3,810,712	3,810,153		(37,171)		(37,171)		3,772,982				55,843	06/25/2043	1
34073N-SX-4	Florida Hsng Fin Corp Rev LBASS AMT SF H		04/01/2014	Call 100,0000		60,000	60,000	60,000	60,000						60,000				2,453	07/01/2023	1FE
462590-UJ-0	Iowa Student Ln Liq Corp Rev LBASS AMT S		06/01/2014	Call 100,0000		360,000	360,000	360,000	360,000						360,000				9,540	12/01/2023	1FE
462590-JK-7	Iowa Student Ln Liq Corp Rev LBASS AMT S		06/01/2014	Call 100,0000		200,000	200,000	200,000	200,000						200,000				5,400	12/01/2024	1FE
54627A-DA-2	Louisiana Hsg Fin Agy Mtg Rev LBASS AMT S		06/01/2014	Call 100,0000		275,000	275,000	275,380	275,314		(314)		(314)		275,000				5,493	06/01/2029	1FE
60636W-FX-8	Missouri St Hwys & Trans Rev Comm St Rd		05/01/2014	Maturity		6,835,000	6,835,000	7,206,961	6,855,426		(20,426)		(20,426)		6,835,000				170,875	05/01/2014	1FE
646135-AA-4	New Jersey St Trans Auth Rev LBASS Sys S		06/15/2014	Maturity Redemption 100,0000		8,000,000	8,000,000	8,737,680	8,043,048		(43,048)		(43,048)		8,000,000				210,000	06/15/2014	1FE
649085-AA-5	New Valley Generation II Ser 2001 5.57		05/01/2014			939,302	939,302	962,654	952,190		(12,887)		(12,887)		939,302				26,169	05/01/2020	1
658207-HG-3	North Carolina Hsg Fin Agy Rev LBASS AMT		06/01/2014	Call 100,0000		110,000	110,000	110,000	110,000						110,000				5,143	07/01/2027	1FE
67755C-DD-9	Ohio St Bldg Auth Rev LBASS Adult Correc		04/01/2014	Maturity		1,250,000	1,250,000	1,387,125	1,253,940		(3,940)		(3,940)		1,250,000				32,813	04/01/2014	1FE
735389-AV-0	Port Seattle WA Rev Ref 5.500% 06/01/1		06/01/2014	Maturity		2,450,000	2,450,000	2,449,359	2,449,863		137		137		2,450,000				67,375	06/01/2014	1FE
3199999	Subtotal - Bonds - U.S. Special Revenues					55,441,027	55,302,641	57,140,802	55,591,214		(156,510)		(156,510)		55,434,712		6,315	6,315	1,479,435	XXX	XXX
000000-00-0	Sesac Inc Term Ln Nt 6 6.250% 02/08/19		06/30/2014	Redemption 100,0000		9,920	9,920	9,840			80		80		9,920				41	02/08/2019	4FE
000000-00-0	AVSC Holding (PSAV Presen) 1st Lien Term		06/30/2014	Redemption 100,0000		25,250	25,250	25,182			68		68		25,250				205	01/22/2021	4FE
000000-00-0	AVSC Holding (PSAV Presen) 1st Lien Term		04/24/2014	Tax Free Exchange Redemption 100,0000		17,663	17,750	17,661			2		2		17,663				337	01/22/2021	4FE
00162F-AC-4	Apple Leisure Group 1st Lien Term Ln Nt		06/30/2014			1,557,352	1,557,352	1,541,778	1,543,487		13,865		13,865		1,557,352				27,863	02/28/2019	4FE
004421-VE-0	ACE Securities Corp RMBS Ser 2006-SL1 CI		05/27/2014	Paydown		24,204	24,204	15,823	15,823		8,381		8,381		24,204				49	09/25/2035	4FM
004421-VE-0	ACE Securities Corp RMBS Ser 2006-SL1 CI		06/25/2014	Paydown		55,984	55,984	36,598	36,598		19,386		19,386		55,984				110	09/25/2035	5FM
00764M-BT-3	Aegis ABS Trust RMBS Ser 2004-2 CI M1		06/25/2014	Paydown		125,176	125,176	114,536	114,744		10,431		10,431		125,176				583	06/25/2034	1FM
00973D-AB-0	Akorn Inc Term Ln Nt 1 4.500% 11/13/20		04/30/2014	Morgan/JP/Securities - Bonds Redemption 100,0000		3,011,250	3,000,000	2,985,000			48		48		2,985,048		26,202	26,202	3,375	11/13/2020	4FE
01082#-AA-3	Alameda Cnty CA CTL Ser 2002-A 7.500%		06/15/2014	Redemption 100,0000		71,570	71,570	75,864	73,760		(2,190)		(2,190)		71,570				2,238	06/15/2021	1
01877K-AB-9	Alliance Pipeline LP Sr Nt 6.996% 12/3		06/30/2014	Redemption 100,0000		100,000	100,000	102,840	101,308		(1,308)		(1,308)		100,000				3,498	12/31/2019	1FE
02149D-AJ-8	Countrywide Alternative Ln Tr RMBS Ser 2		06/01/2014	Paydown		178,002	175,512	168,041	168,041						168,041		9,961	9,961	1,902	01/25/2047	1FM
02150F-AA-8	Countrywide Alternative Ln Tr RMBS Ser 2		06/01/2014	Paydown		46,186	51,137	43,592	42,500		1,092		1,092		43,592		2,593	2,593	1,171	05/25/2037	3FM
02150W-AB-9	Countrywide Alternative Ln Tr RMBS Ser 2		06/01/2014	Paydown		49,320	58,805	54,861	44,539		10,322		10,322		54,861		(5,540)	(5,540)	(93,827)	03/25/2047	1FM
02878C-AM-0	American Pacific Corp Term Ln Nt 1 7.0		06/30/2014	Redemption 100,0000		53,900	53,900	53,496			404		404		53,900				1,104	02/27/2019	4Z
03072S-KH-7	Ameritrust Mtg Sec Inc RMBS Ser 2003-10		06/25/2014	Paydown		538,376	538,376	520,387	520,806		17,570		17,570		538,376				2,181	12/25/2033	1FM
03215P-BN-8	Amresco Resdtl Sec Mtg Loan RMBS Ser 199		06/01/2014	Paydown		20,806	20,806	20,524	20,698		(2)		(2)		20,698		111	111	662	03/25/2027	1FM
03215P-DN-6	Amresco Resdtl Sec Mtg Loan RMBS PTC Ser		06/01/2014	Paydown		335	335	335	334		1		1		335				10	08/25/2027	1FM
03334@-AA-7	AnchoragePermit Ctr Bldg Ls Tr CTL 6.3		06/15/2014	Redemption 100,0000		43,273	43,273	43,273	43,273						43,273				1,144	02/15/2025	1
04529K-AC-3	Aspen Dental Management Term Ln Nt 6 7		06/30/2014	Redemption 100,0000		18,516	18,516	18,273	18,192		132		132		18,516				652	10/06/2016	4FE

STATEMENT AS OF JUNE 30, 2014 OF THE NATIONWIDE MUTUAL INSURANCE COMPANY

SCHEDULE D - PART 4

Show All Long-Term Bonds and Stock Sold, Redeemed or Otherwise Disposed of During the Current Quarter

1	2	3	4	5	6	7	8	9	10	Change In Book/Adjusted Carrying Value					16	17	18	19	20	21	22
										11	12	13	14	15							
CUSIP Ident-ification	Description	For-foreign	Disposal Date	Name of Purchaser	Number of Shares of Stock	Consid-eration	Par Value	Actual Cost	Prior Year Book/ Adjusted Carrying Value	Unrealized Valuation Increase/ (Decrease)	Current Year's (Amor-tization)/ Accretion	Current Year's Other Than Temporary Impairment Recogn-ized	Total Change in Book/ Adjusted Carrying Value (11 + 12 - 13)	Total Foreign Exchange Change in Book /Adjusted Carrying Value	Book/ Adjusted Carrying Value at Disposal Date	Foreign Exchange Gain (Loss) on Disposal	Realized Gain (Loss) on Disposal	Total Gain (Loss) on Disposal	Bond Interest/ Stock Dividends Received During Year	Stated Con-tractual Maturity Date	NAIC Desig-nation or Market In-dicator (a)
..04541G-GB-2	Asset Backed Securities Corp RMBS Ser 20		06/25/2014	Paydown		105,548	105,548	101,375			4,172		4,172		105,548				96	11/25/2033	1FE
..04626R-AC-0	Astoria Power Project ABS PTC Ser C 7		06/01/2014	Redemption 100.0000		84,012	84,012	84,012	81,491	2,520			2,520		84,012				2,763	05/01/2021	3AM
..048312-AC-6	Atlantic City Elec Tran Fd ABS Ser 2002-		04/20/2014	Paydown		537,721	537,721	533,302	537,142		579		579		537,721				13,201	07/20/2017	1FE
..048312-AF-9	Atlantic City Elec Tran Fd ABS Ser 2003-		04/20/2014	Paydown		101,746	101,746	101,736	101,741		5		5		101,746				2,269	10/20/2016	1FE
..05501T-AC-3	TGGT Holdings (Azure) LLC 1st Lien Term		06/30/2014	Redemption 100.0000		200,000	200,000	197,294			2,706		2,706		200,000				253	11/18/2018	4FE
..05501T-AC-3	TGGT Holdings (Azure) LLC 1st Lien Term		06/23/2014	Tax Free Exchange		197,294	200,000	197,000	197,049		245		245		197,294				7,078	11/18/2018	4FE
..05549@-AA-3	BJs Wholesale Club Inc CTL (HG Bowie Rea		06/15/2014	Redemption 100.0000		18,868	18,868	19,050	18,967		(98)		(98)		18,868				656	05/15/2022	2
..05549@-AA-3	BJs Wholesale Club Inc CTL (HG Bowie Rea		05/15/2014	Redemption 100.0000		37,411	37,411	37,772	37,606		(195)		(195)		37,411				975	05/15/2022	4Z
..05565S-AA-2	Burlington Northern PTC Ser 2006-2 5.6		04/01/2014	Redemption 100.0000		431,000	431,000	431,000	431,000						431,000				12,130	04/01/2024	1FE
..05568D-AA-2	BNSF Railway Co ABS PTC Ser 2006-3 5.3		04/01/2014	Redemption 100.0000		459,495	459,495	459,495	459,495						459,495				12,273	04/01/2023	1FE
..05948K-X7-9	Bank of America Alt Loan Tr RMBS Ser 200		06/01/2014	Paydown		736,811	736,811	719,494	719,494		17,317		17,317		736,811				16,875	01/25/2036	3FM
..05950T-AF-2	Banc of America Mtg Securities RMBS Ser		05/01/2014	Paydown		74,277	102,647	95,873	89,791	6,793	6		6,799		96,591		(22,314)	(22,314)	2,320	11/20/2046	3FM
..07384M-7C-0	Bear Stearns Adj Rate Mtg RMBS Ser 2005-		06/01/2014	Paydown		135,160	136,428	136,415	136,415		(1,254)		(1,254)		135,160				1,448	03/25/2035	1FM
..07386H-MD-0	Bear Stearns Alt- A Tr RMBS Ser 2004-10		06/25/2014	Paydown		142,075	142,075	133,995	133,995		8,080		8,080		142,075				610	09/25/2034	1FM
..07401P-AA-2	Bear Stearns Mtg Tr RMBS Ser 2007-SL1 CI		06/25/2014	Paydown		19,528	18,169	7,893	7,893						7,893		11,635	11,635	42	03/25/2037	1FM
..079667-AQ-0	BellSouth Telecom Inc Deb 6.300% 12/15		06/15/2014	Redemption 100.0000		95,869	95,869	97,420	96,173		(304)		(304)		95,869				3,020	12/15/2015	1FE
..09700W-DG-5	Boeing Cap Corp MT Nt Ser X 7.580% 05/		05/15/2014	Maturity		2,000,000	2,000,000	2,255,500	2,017,503		(17,503)		(17,503)		2,000,000				101,067	05/15/2014	1FE
..09858V-AB-1	Boomerang Tube LLC Term Ln Nt 8 3.335%		06/30/2014	Redemption 100.0000		321,875	321,875	314,888			6,987		6,987		321,875				1,243	10/11/2017	4Z
..09858V-AB-1	Boomerang Tube LLC Term Ln Nt 1 11.000%		06/18/2014	Tax Free Exchange		314,888	321,875	312,728	309,000	5,123	765		5,888		314,888				18,392	10/11/2017	4Z
..116663-AC-9	Bruce Mansfield Unit 1 2 ABS PTC Nt 6		06/01/2014	Redemption 100.0000		580,023	580,023	580,023	580,023						580,023				19,866	06/01/2034	2AM
..117017-AA-1	Brunswick & Glynn Co Dev Auth CTL Rev Le		04/15/2014	Redemption 100.0000		126,002	126,002	126,002	126,002						126,002				4,555	10/15/2022	1
..1248MP-AA-2	C-BASS Tr RMBS Ser 2007-MX1 CI A1 6.15		06/01/2014	Paydown		313,996	313,996	313,898	312,731		1,265		1,265		313,996				7,476	12/25/2036	6FE
..12543K-AE-4	Community Health Systems Inc Term Ln E N		06/30/2014	Redemption 100.0000		1,529	1,529	1,529							1,529				13	01/25/2017	3FE
..12543K-AE-4	Community Health Systems Inc Term Ln E N		05/30/2014	Tax Free Exchange		243,739	243,739	243,739	15,886						243,739				1,588	01/25/2017	3FE
..12543K-AK-0	Community Health Systems Inc Term Ln D N		06/30/2014	Redemption 100.0000		29,075	29,075	28,930			145		145		29,075				393	01/27/2021	3FE
..12543K-AK-0	Community Health Systems Inc Term Ln D N		05/30/2014	Tax Free Exchange		242,809	243,932	242,778			31		31		242,809				2,461	01/27/2021	3FE
..12566U-AN-4	Citimortgage Alternative Ln Tr RMBS Ser		06/01/2014	Paydown		81,964	110,101	89,201	89,201						89,201		(7,237)	(7,237)	2,818	02/25/2037	1FM
..12566U-AT-1	Citimortgage Alternative Ln Tr RMBS Ser		06/01/2014	Paydown		104,102	104,102	102,322	102,322		65		65		102,387		1,715	1,715	2,421	02/25/2022	1FM
..12567A-AP-2	Citimortgage Alternative Ln Tr RMBS Ser		06/01/2014	Paydown		59,814	65,067	63,257	63,428						63,428		(3,614)	(3,614)	1,487	03/25/2022	1FM
..12630U-AD-8	Cablevision (CSC Holdings) Term Ln B Nt		06/30/2014	Redemption 100.0000		1,925,070	1,925,070	1,915,445	1,916,316		8,754		8,754		1,925,070				20,350	04/17/2020	3FE
..12632B-AB-2	CPI International Inc Term Ln Nt 1 4.2		06/30/2014	Redemption 100.0000		15,000	15,000	14,963			38		38		15,000				55	11/17/2017	4FE
..12638P-AB-5	Credit Suisse Mtg Cap Cft RMBS Ser 2007-		06/01/2014	Paydown		63,604	63,604	43,584	37,077	6,507			6,507		43,584		20,020	20,020	1,088	04/25/2037	1FM
..12644@-BG-9	CTL Cap Tr CTLSer 2002-1 CIA1Great Sprin		05/15/2014	Redemption 100.0000		90,425	90,425	90,425	90,425						90,425				3,176	05/15/2018	1
..12644@-BQ-7	CTL Cap Tr CTL Ser 2002-34 CI A Walgreen		06/15/2014	Redemption 100.0000		23,113	23,113	23,113	23,113						23,113				647	07/15/2022	2
..12644@-BR-5	CTL Cap Tr CTLSer 2002-21Aurora Heathcar		06/15/2014	Redemption 100.0000		51,679	51,679	51,679	51,679						51,679				1,433	10/15/2022	2
..12644@-BS-3	CTL Cap Tr CTL Walgreens 6.620% 01/15/		06/15/2014	Redemption 100.0000		21,818	21,818	22,037	21,940		(122)		(122)		21,818				602	01/15/2023	2
..12646U-AM-0	Credit Suisse Comm Mtg Tr RMBS Ser 2013-		06/01/2014	Paydown		491,843	491,843	505,676	503,878		(12,035)		(12,035)		491,843				6,560	03/25/2043	1FM
..126650-BP-4	CVS Caremark Corp ABS PTC Nt 6.036% 12		06/10/2014	Redemption 100.0000		40,811	40,811	47,510	47,159		(6,348)		(6,348)		40,811				1,027	12/10/2028	2FE

STATEMENT AS OF JUNE 30, 2014 OF THE NATIONWIDE MUTUAL INSURANCE COMPANY

SCHEDULE D - PART 4

Show All Long-Term Bonds and Stock Sold, Redeemed or Otherwise Disposed of During the Current Quarter

1	2	3	4	5	6	7	8	9	10	Change In Book/Adjusted Carrying Value					16	17	18	19	20	21	22
										11	12	13	14	15							
CUSIP Identification	Description	For-eign	Disposal Date	Name of Purchaser	Number of Shares of Stock	Consid-eration	Par Value	Actual Cost	Prior Year Book/ Adjusted Carrying Value	Unrealized Valuation Increase/ (Decrease)	Current Year's (Amor-tization)/ Accretion	Current Year's Other Than Temporary Impairment Recogn-ized	Total Change in Book/ Adjusted Carrying Value (11 + 12 - 13)	Total Foreign Exchange Change in Book /Adjusted Carrying Value	Book/ Adjusted Carrying Value at Disposal Date	Foreign Exchange Gain (Loss) on Disposal	Realized Gain (Loss) on Disposal	Total Gain (Loss) on Disposal	Bond Interest/ Stock Dividends Received During Year	Stated Con-tractual Maturity Date	NAIC Design-ation or Market In-dicator (a)
126650-BQ-2	CYS Caremark Corp ABS PTC Nt 6.943% 01		06/10/2014	Redemption 100.0000		112,060	112,060	113,062	113,707		(1,647)		(1,647)		112,060				3,244	01/10/2030	2FE
126650-BS-8	CYS Caremark Corp ABS PTC Nt 7.507% 01		06/10/2014	Redemption 100.0000		23,939	23,939	31,140	30,831		(6,892)		(6,892)		23,939				749	01/10/2032	2FE
126650-BS-8	CYS Caremark Corp ABS PTC Nt 7.507% 01		06/10/2014	Redemption 100.0000																	
126650-BS-8	CYS Caremark Corp ABS PTC Nt 7.507% 01		06/10/2014	Redemption 100.0000		65,773	65,773	65,773	65,773						65,773				1,212	01/10/2036	2FE
126670-FB-9	CWABS Inc RMBS Ser 2005-1M2 CI A3 0.42		06/25/2014	Paydown		160,710	160,710	157,128	157,128		3,582		3,582		160,710				281	01/25/2036	1FM
126673-VE-9	CWABS Inc RMBS Ser 2004-U CI 2A 0.422		06/16/2014	Paydown		1,132,864	1,132,864	472,421	472,421		660,443		660,443		1,132,864				2,247	03/15/2034	1FM
126676-W7-4	Countrywide Alternative Ln Tr RMBS Ser 2		06/01/2014	Paydown		385,066	385,066	381,637	374,031	7,772	3,264		11,036		385,066				8,926	09/25/2035	3FM
126686-AC-8	CWABS Inc RMBS Ser 2006-H CI 2A1B 0.30		06/16/2014	Paydown		1,216,419	1,216,419	421,124	421,124		795,294		795,294		1,216,419				1,474	11/15/2036	2FM
126686-AC-8	CWABS Inc RMBS Ser 2006-H CI 2A1B 0.30		06/16/2014	Paydown		32,930	44,900	37,564	37,564						37,564		(4,634)	(4,634)	1,060	12/25/2035	1FM
126694-NS-3	CWHL Inc RMBS Ser 2005-27 CI 1A3 5.500		06/01/2014	Paydown		165,866	165,866	161,434	157,482	6,062	2,323		8,385		165,866				3,622	12/25/2035	1FM
126694-NS-3	CWHL Inc RMBS Ser 2005-27 CI 1A3 5.500		06/01/2014	Paydown		81,820	125,270	94,172	94,172						94,172		(12,352)	(12,352)	1,343	03/20/2036	1FM
126694-NS-3	CWHL Inc RMBS Ser 2005-27 CI 1A3 5.500		06/01/2014	Paydown		505,762	505,762	524,096	505,745		17		17		505,762				13,449	07/25/2032	1FM
126694-NS-3	CWHL Inc RMBS Ser 2005-27 CI 1A3 5.500		06/01/2014	Paydown		88,650	88,650	85,215	85,982		2,668		2,668		88,650				1,803	10/25/2033	1FM
126694-NS-3	CWHL Inc RMBS Ser 2005-27 CI 1A3 5.500		06/01/2014	Paydown		72,994	72,994	68,341	71,932		1,062		1,062		72,994				1,440	07/25/2034	1FM
126694-NS-3	CWHL Inc RMBS Ser 2005-27 CI 1A3 5.500		06/01/2014	Paydown		38,281	38,281	37,566	37,801		479		479		38,281				421	08/25/2034	1FM
126694-NS-3	CWHL Inc RMBS Ser 2005-27 CI 1A3 5.500		06/01/2014	Paydown		40,082	40,082	39,449	37,575	2,149	1		2,150		39,724		357	357	1,008	08/25/2035	1FM
126694-NS-3	CWHL Inc RMBS Ser 2005-27 CI 1A3 5.500		06/01/2014	Paydown		63,512	65,019	63,993	60,953	3,485	1		3,486		64,439		(927)	(927)	1,192	08/25/2035	2FM
12670N-AB-9	CWGS Term Ln Nt 2 5.750% 02/20/20		06/30/2014	Redemption 100.0000		125,000	125,000	123,750	123,759		1,241		1,241		125,000				4,133	02/20/2020	4FE
130789-T#-7	California Wtr Svc Co 1st Mtg Bd Ser JJJ		05/01/2014	Redemption 100.0000		181,800	181,800	183,694	182,840		(1,040)		(1,040)		181,800				4,945	05/01/2018	1FM
144527-AB-4	Carrington Mtg Loan Tr RMBS Ser 2007-FRE		06/25/2014	Paydown		191,319	191,319	169,915	169,915		21,404		21,404		191,319				283	02/25/2037	1FM
15189@-AA-7	Centerpoint Anchorage Tr CTL PTC Lease B		06/15/2014	Redemption 100.0000		77,029	77,029	86,301	81,698		(4,668)		(4,668)		77,029				2,537	09/15/2022	2FM
160841-AA-0	Charlotte Gateway Village LLC CTL 6.41		04/01/2014	Redemption 100.0000		43,591	43,591	43,591	43,591						43,591				931	12/01/2016	1FE
160841-AA-0	Charlotte Gateway Village LLC CTL 6.41		06/01/2014	Redemption 100.0000		87,883	87,883	87,883	87,883						87,883				2,583	12/01/2016	1FM
16165M-AD-0	Chaseflex Tr RMBS Ser 2006-2 CI A2B 0		06/25/2014	Paydown		47,221	47,221	36,143	36,979	6,344	3,898		10,242		47,221				67	09/25/2036	1FM
16165M-AM-0	Chaseflex Tr RMBS Ser 2007-1 CI 2A9 6		06/01/2014	Paydown		36,288	43,782	35,883	36,762	290	89		379		37,141		(853)	(853)	1,271	02/25/2037	4FM
17025Q-AC-1	Countrywide Home Loans RMBS Ser 2007-J3		06/01/2014	Paydown		100,393	94,761	80,517	81,894	881	14		895		82,790		17,604	17,604	2,753	07/25/2037	4FM
18976G-AZ-9	Citimortgage Alternative Ln Tr RMBS Ser		06/01/2014	Paydown		138,977	138,977	130,648	133,736		5,241		5,241		138,977				3,190	06/25/2022	1FM
235851-AK-8	Danaher Corp Sr Nt 1.300% 06/23/14		06/23/2014	Maturity		1,000,000	1,000,000	999,629	999,870		130		130		1,000,000				6,500	06/23/2014	1FE
24231F-AB-3	Dealertrack Holdings Inc Term Ln Nt 1		06/30/2014	Redemption 100.0000		413,804	413,804	412,770			1,035		1,035		413,804				3,321	02/28/2021	3FE
24702N-AD-2	Dell International Inc Term Ln C Nt 1		04/30/2014	Redemption 100.0000		562,500	562,500	559,688	559,769		2,731		2,731		562,500				10,371	10/29/2018	3FE
251510-AW-3	Deutsche Alt-A Sec Inc RMBS Ser 2003-2XS		06/01/2014	Paydown		43,847	43,847	43,837	43,796		51		51		43,847				953	09/25/2033	1FM
251563-CB-6	Deutsche Mtg Sec Inc RMBS Ser 2004-1 CI		06/01/2014	Paydown		139,701	139,701	139,661	139,431		270		270		139,701				3,007	12/25/2033	1FM
251563-DM-1	Deutsche Mtg Sec Inc RMBS Ser 2004-2 CI		06/01/2014	Paydown		177,058	177,058	177,015	176,750		308		308		177,058				3,749	01/25/2034	1FM
29276J-AC-8	Energy Solutions LLC Term Ln B Nt 1 6		05/29/2014	Redemption 100.0000		3,309,375	3,309,375	3,252,929	3,269,127		40,248		40,248		3,309,375				102,149	08/13/2016	4FE
29337#-AA-7	Enhanced Cap CT Fund III LLC ABS CAPCO N		06/15/2014	Redemption 100.0000		555,523	555,523	555,523	555,523						555,523				20,924	12/15/2020	1FE
29365Y-AA-1	Entergy AR Restoration Fdg LLC LBASS Ser		05/01/2014	Paydown		508,240	508,240	508,132	508,142		98		98		5,845				5,845	08/01/2021	1FE
301965-CE-7	FFCA Sec Lending Corp ABS Frnch Ln Ser19		06/01/2014	Paydown		163,963	163,963	162,104	162,976		987		987		163,963				5,905	05/18/2026	3AM
302567-AA-0	FPL Energy American Wind LLC Sr Nt 6.6		06/20/2014	Redemption 100.0000		217,024	217,024	219,362	98,011	2,116	(2,338)		(222)		217,024				14,408	06/20/2023	3FE
30260@-AA-8	FMV Smithtown Assoc CTL 7.700% 10/04/1		06/01/2014	Redemption 100.0000		136,788	136,788	142,260	138,800		(2,011)		(2,011)		136,788				4,392	10/04/2019	2FM
32052E-AA-7	First Horizon Mtg PT Tr RMBS Ser 2006-AR		06/01/2014	Paydown		88,458	125,795	113,081	113,081						113,081		(24,623)	(24,623)	1,009	11/25/2036	1FM
32052W-AC-3	First Horizon Mtg PT Tr RMBS Ser 2007-FA		06/01/2014	Paydown		27,984	24,274	23,127	23,127	1,147			1,147		24,274				488	08/25/2037	3FM
32052W-AC-3	First Horizon Mtg PT Tr RMBS Ser 2007-FA		04/12/2014	Paydown		8,888	7,709	7,248	7,248	462			462		7,709		(7,709)	(7,709)	(1,983)	08/25/2037	5FM
346091-AZ-4	Forest Oil Corp Sr Nt 7.250% 06/15/19		06/16/2014	Barclays Capital		3,855,000	4,000,000	3,495,000			17,392		17,392		3,512,392		342,608	342,608	148,222	06/15/2019	5FE
35729Q-AS-7	Fremont Home Loan Tr RMBS Ser 2006-B CI		06/25/2014	Redemption 47.2908		25,528	53,982	5,850	4,340	1,510	19,678		21,188		25,528					08/25/2036	1FM

STATEMENT AS OF JUNE 30, 2014 OF THE NATIONWIDE MUTUAL INSURANCE COMPANY

SCHEDULE D - PART 4

Show All Long-Term Bonds and Stock Sold, Redeemed or Otherwise Disposed of During the Current Quarter

1	2	3	4	5	6	7	8	9	10	Change In Book/Adjusted Carrying Value					16	17	18	19	20	21	22	
										11	12	13	14	15								
CUSIP Ident-ification	Description	For-foreign	Disposal Date	Name of Purchaser	Number of Shares of Stock	Consid-eration	Par Value	Actual Cost	Prior Year Book/ Adjusted Carrying Value	Unrealized Valuation Increase/ (Decrease)	Current Year's (Amor-tization)/ Accretion	Other Than Temporary Impairment Recogn-ized	Total Change in Book/ Adjusted Carrying Value (11 + 12 - 13)	Total Foreign Exchange Change in Book /Adjusted Carrying Value	Book/ Adjusted Carrying Value at Disposal Date	Foreign Exchange Gain (Loss) on Disposal	Realized Gain (Loss) on Disposal	Total Gain (Loss) on Disposal	Bond Interest/ Stock Dividends Received During Year	Stated Con-tractual Maturity Date	NAIC Design-ation or Market In-icator (a)	
35729Q-AS-7	Fremont Home Loan Tr RMBS Ser 2006-B CI		06/25/2014	Capital Distribution		28,453		28,453	28,453						28,453					08/25/2036	1FM	
35729T-AD-4	Fremont Home Loan Owner Tr RMBS Ser 2006		06/25/2014	Paydown		49,601	49,601	30,760	24,551	6,209	18,841		25,050	49,601				65	10/25/2036	1FM		
36161R-AD-1	GE Cap Assurance Co CMBS Ser 2003-1 CI A		06/01/2014	Paydown		188,915	188,915	189,859	188,778		137		188,915	4,470				4,470	05/12/2035	1FM		
36242D-7Q-0	GS Mortgage Securities Corp RMBS Ser 200		06/01/2014	Paydown		108,118	108,118	102,746	103,987		4,131		4,131	2,389				2,389	06/25/2035	1FM		
377372-AA-5	Glaxosmithkline Cap Inc Gtd Nt 4.375%		04/15/2014	Maturity		2,500,000	2,500,000	2,497,361	2,499,372		628		2,500,000	54,688				54,688	04/15/2014	1FE		
39533M-AA-7	Greenpoint Mtg Funding Tr RMBS Ser 2007-		06/25/2014	Paydown		141,388	141,388	131,974	115,675	16,299	9,414		25,713	141,388				234	06/25/2037	1FM		
				Redemption 100.0000																		
402812-AE-1	Gundle (SLT Environmental) 1st Lien Revo		05/07/2014			1,743,447	1,743,447	1,743,447							1,743,447				29,412	05/27/2016	5FE	
				Redemption 100.0000																		
404122-AN-3	HCA Inc Term Ln B4 Nt 1 3.484% 05/01/1		06/30/2014			1,857	1,857	1,830	1,834		23		23		1,857				28	05/01/2018	3FE	
				Redemption 100.0000																		
404122-AP-8	HCA Inc Term Ln B5 Nt 1 2.900% 03/31/1		06/30/2014			4,453	4,453	4,425	4,427		27		27		4,453				65	03/31/2017	3FE	
41164T-AA-0	Harborview Mtg Loan Tr RMBS Ser 2007-A C		06/19/2014	Paydown		97,751	217,381	41,302	41,949		(647)		(647)		41,302		56,449	56,449	972	06/21/2037	1FM	
41164Y-AB-7	Harborview Mtg Loan Tr RMBS Ser 2007-4 C		06/19/2014	Paydown		132,652	132,652	129,294	110,448	20,096	2,107		22,203		132,652				221	07/19/2047	1FM	
420088-AA-4	Hawk Acquisition Sub Inc Nt 4.250% 10/		06/06/2014	Tax Free Exchange		11,202,982	11,518,000	11,178,153	11,129,610	55,151	18,221		73,372		11,202,982				314,105	10/15/2020	3FE	
				Redemption 100.0000																		
42833U-AB-4	Hi-Crush Partners Term Ln Nt 1 4.750%		06/30/2014			30,000	30,000	30,000							30,000				196	04/28/2021	4FE	
44329E-AC-5	HSI Asset Loan Obligation RMBS Ser 2007-		06/01/2014	Paydown		57,280	107,555	65,349	65,349						65,349		(8,069)	(8,069)	1,487	09/25/2037	1FM	
44701P-AT-1	Huntsman International Inc Extended Term		04/30/2014	Tax Free Exchange		1,721,059	1,734,746	1,720,336			723		723		1,721,059				8,711	04/19/2017	3FE	
44701P-AU-8	Huntsman International Inc New Extended		04/30/2014	Tax Free Exchange		24,571	24,759	24,478	24,551		19		19		24,571				333	04/19/2017	3FE	
451102-AZ-0	Icahn Enterprises LP Sr Nt 4.875% 03/1		05/30/2014	Tax Free Exchange		15,139,153	15,000,000	15,150,000			(10,847)		(10,847)		15,139,153				262,031	03/15/2019	3FE	
45254N-MY-0	IMPAC CMB Tr RMBS Ser 2005-2 CI 1A1 0		06/25/2014	Paydown		70,754	70,754	68,903	68,903		1,851		1,851		70,754				197	04/25/2035	1FM	
45255B-AD-7	Impact Community Capital Nt 2.727% 07/		04/01/2014	Direct		6,066	6,066	6,066	5,267	799			799		6,066		(6,066)	(6,066)	(1)	07/25/2031	4	
				Redemption 100.0000																		
45256#-AA-0	Impact CIL Parent LLC ABS Revolving Nt S		04/01/2014			82,937	82,937	82,937	82,937						82,937				570	10/25/2056	2AM	
45256#-AA-0	Impact CIL Parent LLC ABS Revolving Nt S		04/08/2014	Tax Free Exchange		42,074,460	42,074,460	42,074,460	38,185,491						42,074,460				303,520	10/25/2056	2AM	
45256H-AA-6	Impact Funding LLC CMBS Ctf Tranche A		06/01/2014	Paydown		107,167	107,167	110,172	108,112		(945)		(945)		107,167				2,640	07/01/2022	1FE	
45257H-AA-5	Impact Funding LLC CMBS Ser 2010-1 CI A1		06/01/2014	Paydown		141,192	141,192	141,268	140,848		343		343		141,192				(69,773)	01/25/2051	1FE	
456652-AA-4	Indymac Indx Mtg Ln Tr RMBS Ser 2007-A1		04/10/2014	Paydown		10,439	10,468	(15,359)	25,821		(5)		25,816		10,457		(10,457)	(10,457)	(17,207)	08/25/2037	1FM	
456652-AA-4	Indymac Indx Mtg Ln Tr RMBS Ser 2007-A1		06/01/2014	Paydown		165,974	165,905	166,372	141,854		24,345	(11)	24,334		166,188		(215)	(215)	5,543	08/25/2037	2FM	
45668U-AD-8	Indymac Indx Mtg Ln Tr RMBS Ser 2006-AR3		06/01/2014	Paydown		24,397	24,397	24,442	22,967		1,406		1,430		24,397				285	01/25/2037	1FM	
460690-AV-2	Interpublic Group of Cos Inc Sr Nt 6.2		05/05/2014	Call 103.1084		9,279,760	9,000,000	8,808,750	8,960,720		319,040		319,040		9,279,760				265,625	11/15/2014	2FE	
466247-HB-9	JP Morgan Mtg Tr RMBS Ser 2006-A2 CI 1A1		06/01/2014	Paydown		15,458	17,434	17,358	15,178		2,190		2,190		17,369		(1,911)	(1,911)	204	04/25/2036	1FM	
47215B-AB-3	JCP&L Transition Funding LLC ABS Ser 200		06/05/2014	Paydown		981,188	981,188	981,016	981,143		45		45		981,188				26,541	09/05/2016	1FE	
48518B-AL-0	Kansas City Southn RR Co Sr Nt 3.850%		06/25/2014	Tax Free Exchange		3,994,997	4,000,000	3,994,640	3,994,720		277		277		3,994,997				100,956	11/15/2023	2FE	
52108H-K7-8	LB-UBS Comm Mtg Tr CMBS Ser 2004-C6 CI A		06/21/2014	Paydown		7,801,179	7,801,179	7,479,990	7,779,888		21,291		21,291		7,801,179				169,614	08/15/2029	1FM	
52109P-AE-5	LB-UBS Comm Mtg Tr CMBS Ser 2007-C6 CI A		06/21/2014	Paydown		780,611	780,611	784,513	781,405		(794)		(794)		780,611				18,247	07/15/2040	1FM	
				Redemption 100.0000																		
52465#-BF-1	Legg Mason Mtg Cap Corp Ser 2001-CTL-25		06/10/2014			68,471	68,471	74,252	70,351		(1,880)		(1,880)		68,471				1,770	04/10/2017	1	
				Redemption 100.0000																		
52465#-BH-7	Legg Mason Mtg Cap Corp Ser 2002-CTL-12		06/10/2014			21,753	21,753	24,615	22,537		(785)		(785)		21,753				613	04/10/2017	1	
				Redemption 100.0000																		
52467@-AH-8	Legg Mason Mtg Cap Corp CTL 7.750% 01/		06/15/2014			45,284	45,284	47,493	46,259		(975)		(975)		45,284				1,457	01/15/2021	4	
				Redemption 100.0000																		
52467@-BC-8	Legg Mason Mtg Cap Corp CTL Ser 2003 CI		06/15/2014			41,660	41,660	45,821	43,113		(1,452)		(1,452)		41,660				1,425	11/15/2018	2	
52520M-GQ-0	Lehman Mtg Tr RMBS Ser 2006-2 CI 6A1 6		06/01/2014	Paydown		33,077	33,077	33,097	33,049		(1)		(1)		33,048			29	29	1,384	04/25/2036	1FM
				Redemption 100.0000																		
52660F-AB-4	Leonardo Acquisition Corp 1st Lien TL Nt		06/30/2014			48,750	48,750	48,628			122		122		48,750				680	01/31/2021	4FE	
55275B-AD-9	Master Asset Bkd Sec Tr RMBS Ser 2006-NC		06/25/2014	Paydown		64,024	64,024	36,402	36,402		27,622		27,622		64,024				83	08/25/2036	1FM	
55275S-AR-1	Master Alternative Loans Tr RMBS Ser 200		06/01/2014	Paydown		60,092	60,107	54,307	56,184		138		138		56,323		3,769	3,769	1,519	11/25/2021	3FM	
55275S-AR-1	Master Alternative Loans Tr RMBS Ser 200		04/01/2014	Paydown		1,854	2,119	1,915	1,981		4		4		1,984		(131)	(131)	42	11/25/2021	5FM	
576434-S6-2	Master Asset Securitization Tr RMBS Ser		06/01/2014	Paydown		45,387	45,387	44,578	45,122		265		265		45,387				930	06/25/2015	1FM	
589929-SF-1	Merrill Lynch Mtg Investors RMBS Ser 200		04/25/2014	Paydown		603,890	603,890	554,620	555,594		48,296		48,296		603,890				1,768	07/25/2034	1FM	
59020U-3X-1	Merrill Lynch Crd Bse A S & S RMBS Ser 2		06/25/2014	Paydown		35,336	35,336	29,846	33,207		2,130		2,130		35,336				86	01/25/2037	1FM	
59020U-P7-4	Merrill Lynch Crd Bse A S & S RMBS Ser 2		06/01/																			

STATEMENT AS OF JUNE 30, 2014 OF THE NATIONWIDE MUTUAL INSURANCE COMPANY

SCHEDULE D - PART 4

Show All Long-Term Bonds and Stock Sold, Redeemed or Otherwise Disposed of During the Current Quarter

1	2	3	4	5	6	7	8	9	10	Change In Book/Adjusted Carrying Value					16	17	18	19	20	21	22
										11	12	13	14	15							
CUSIP Identification	Description	For- eign	Disposal Date	Name of Purchaser	Number of Shares of Stock	Consid- eration	Par Value	Actual Cost	Prior Year Book/ Adjusted Carrying Value	Unrealized Valuation Increase/ (Decrease)	Current Year's (Amor- tization)/ Accretion	Current Year's Other Than Temporary Impairment Recogn- ized	Total Change in Book/ Adjusted Carrying Value (11 + 12 - 13)	Total Foreign Exchange Change in Book /Adjusted Carrying Value	Book/ Adjusted Carrying Value at Disposal Date	Foreign Exchange Gain (Loss) on Disposal	Realized Gain (Loss) on Disposal	Total Gain (Loss) on Disposal	Bond Interest/ Stock Dividends Received During Year	Stated Con- tractual Maturity Date	NAIC Desig- nation or Market In- dicator (a)
..60662W-AJ-1	Mitchell International Inc 1st Lien TL N		06/30/2014	Redemption	100.0000																
..61745M-3F-8	Morgan Stanley Cap I CMBS Ser 2005-H05 C		06/01/2014	Paydown		20,000	20,000	19,900	19,902			98	98		20,000				2,391	10/11/2020	4FE
..61745M-VW-0	Morgan Stanley Cap I CMBS Ser 2005-H05 C		06/01/2014	Paydown		867,320	867,320	845,272	845,272			22,048	22,048		867,320				16,878	01/14/2042	1FM
..61748A-AE-6	Morgan Stanley Cap I RMBS Ser 2004-1 CI		06/01/2014	Paydown		21,256	21,256	21,256	21,256						21,256				440	11/25/2018	1FM
..61748A-LC-3	Morgan Stanley Dean Witter Sub Nt 4.75		04/01/2014	Maturity		2,500,000	2,500,000	2,491,114	2,498,037		1,963		1,963		2,500,000				59,375	04/01/2014	2FE
..61749M-AT-6	Morgan Stanley Mtg Tr RMBS Ser 2005-SAR		06/01/2014	Paydown		105,372	105,372	93,577	93,577		11,795		11,795		105,372				1,217	09/25/2035	1FM
..61749T-AA-2	Morgan Stanley Cap I CMBS Ser 2006-T23 C		04/01/2014	Paydown		362,381	362,381	364,364	362,415		(34)		(34)		362,381				7,732	08/12/2041	1FM
..61755Y-AF-1	Morgan Stanley Mtg Loan Tr RMBS Ser 2006		06/25/2014	Paydown		180,101	180,101	54,234	32,094	22,140	125,867		148,007		180,101				296	08/25/2036	1FM
..63615#-AA-9	National Football League Sr Nt 6.690%		06/01/2014	Paydown		81,176	81,176	80,531	80,900		276		276		81,176				2,202	06/11/2049	1FM
..63615#-AB-7	National Football League Sr Nt Ser A 6		04/15/2014	Redemption	100.0000		437,681	437,681	437,681						437,681				14,640	10/15/2016	1
..63651P-AA-2	National Football League Sr Nt Ser A 6		04/15/2014	Redemption	100.0000		223,068	223,068	223,068						223,068				7,317	10/15/2017	1
..63696H-AA-3	National Inst Health Twinbrook CTL B Bld		06/15/2014	Redemption	100.0000		70,818	70,818	70,818						70,818				1,721	01/15/2019	1
..65535V-CN-6	Nationstar Home Equity Loan Tr RMBS Ser		06/25/2014	Paydown		1,763,276	1,763,276	1,615,745	1,627,711		135,566		135,566		1,763,276				2,310	03/25/2037	1FM
..65535V-US-5	Nomura Asset Sec Corp RMBS Ser 2004-AP1		06/01/2014	Paydown		26,444	26,444	26,385	26,385		59		59		26,444				562	03/25/2034	1FM
..65536H-CQ-9	Nomura Asset Sec Corp RMBS Ser 2006-AR2		06/25/2014	Paydown		11,171	11,171	3,491	3,491		7,680		7,680		11,171				24	04/25/2036	1FM
..667294-AW-2	Nomura Home Equity Loan Inc RMBS Ser 200		06/25/2014	Paydown		188,652	188,652	183,477	183,477		5,175		5,175		188,652				284	02/25/2036	1FM
..67020B-AA-8	Northwest Airlines ABS EETC Ser 2001-1 C		04/01/2014	Paydown		235,813	235,813	236,213	236,131		(318)		(318)		235,813				8,302	10/01/2023	1FE
..68216D-AC-2	NRRC-D Facilities Corp CTL GSA Rev Bd Ls		06/07/2014	Redemption	100.0000		122,995	122,995	122,995						122,995				3,333	11/07/2023	1
..68347R-AC-3	Omnitrac 1st Lien TL Nt 1 4.750% 11/2		06/30/2014	Redemption	100.0000		10,000	9,950			50		50		10,000				216	11/25/2020	4FE
..69360V-AC-4	Opal Acquisition Inc 1st Lien Term Ln Nt		06/30/2014	Redemption	100.0000		22,500	22,275	22,277		223		223		22,500				566	11/27/2020	4FE
..70454B-AN-9	PSC Industrial Ltd Term Ln Nt 4 7.250%		04/22/2014	Redemption	100.0000		4,602,805	4,538,913	4,557,897		44,908		44,908		4,602,805				103,819	07/30/2016	4
..73664#-AA-8	Peabody Energy Corp Term Ln Nt 1 4.250		06/30/2014	Redemption	100.0000		35,000	34,913	34,914		86		86		35,000				748	09/24/2020	3FE
..74049L-AF-8	Portland Natural Gas Trans Sys Sr Sec Nt		06/30/2014	Redemption	100.0000		108,000	108,000	108,000						108,000				3,186	12/31/2018	2
..74160M-KU-5	Western Dental Services Inc New Term Ln		06/30/2014	Paydown		60,650	60,650	59,133	103,375		1,518		1,518		60,650				1,472	11/01/2018	4FE
..74589#-AA-8	Prime Mortgage Tr RMBS Ser 2005-4 CI 2A9		06/01/2014	Redemption	100.0000		118,473	96,491	50,243		14,557		14,557		118,473				2,111	10/25/2035	4FM
..74924D-AA-7	Pumpniks of Hallandale CTL 7.800% 07		06/15/2014	Paydown		50,243	50,243	52,264	50,351		(108)		(108)		50,243				1,634	07/15/2014	2
..75115L-AA-5	Residential Accredit Loans Inc RMBS Ser		06/01/2014	Paydown		79,942	158,270	114,647	114,647						114,647		(34,705)	(34,705)	4,295	09/25/2037	1FM
..760985-GQ-8	Residential Accredit Loans Inc RMBS Ser		06/25/2014	Paydown		113,158	113,158	96,981	96,981						96,981		16,177	16,177	185	08/25/2037	1FM
..760985-ST-9	Residential Asset Mtg Prod Inc RMBS Ser		06/01/2014	Paydown		111,156	111,156	110,867	111,130		149		149		111,017		139	139	2,471	01/25/2032	1FM
..76110V-KU-1	Residential Asset Mtg Prod Inc RMBS Ser		06/01/2014	Paydown		98,293	98,293	92,395	94,765		119		119		94,884		3,408	3,408	1,720	11/25/2032	1FM
..761143-AD-8	Residential Funding Mtg Sec II RMBS Ser		06/25/2014	Paydown		22,990	22,990	11,002	11,002		11,988		11,988		22,990				46	08/25/2032	1FM
..761143-AD-8	Residential Asset Sec Tr RMBS Ser 2007-A		06/01/2014	Paydown		79,401	58,074	56,265	58,074	1,809			1,809		58,074		(58,074)	(58,074)	1,873	09/25/2037	1FM
..761143-AD-8	Residential Asset Sec Tr RMBS Ser 2007-A		04/01/2014	Paydown		28,899	21,137	20,479	21,137	658			658		21,137		(21,137)	(21,137)	483	09/25/2037	4FM
..78442G-GG-5	SLM Student Loan Tr ABS Ser 2003-4 CI A5		06/16/2014	Paydown		127,626	127,626	127,553	127,585		41		41		127,626				638	03/15/2033	1FE
..785778-HD-6	SACO I Tr RMBS Ser 2005-6 CI A 0.732%		06/25/2014	Paydown		98,802	98,802	95,417	95,417		3,385		3,385		98,802				312	09/25/2035	1FM
..785811-AA-8	SACO I Tr RMBS Ser 2006-5 CI 1A 0.302%		06/25/2014	Paydown		51,463	77,564	26,759	26,771						26,771		24,692	24,692	145	04/25/2036	1FM
..81774U-AC-1	Sesac Inc Term Ln Nt 1 5.000% 02/08/19		06/06/2014	Tax Free Exchange		9,840	9,920	9,821	9,833		6		6		9,840				295	02/08/2019	4FE
..820922-AV-4	Shearson Lehman CMO Inc CMBS Mtg Bkd Ser		06/01/2014	Paydown		52,168	52,168	47,599	51,288		880		880		52,168				1,239	05/01/2017	1
..84857H-AL-4	Spirit Aerosystems Inc Term Ln B Nt 1		06/30/2014	Redemption	100.0000		127,226	126,908			318		318		127,226				526	09/15/2020	3FE
..861832-A#-0	Stonehenge Cap Fund NY LLC ABS Sr Struct		06/15/2014	Redemption	100.0000		20,459	20,459	20,459						20,459				862	12/15/2016	1
..861832-A#-2	Stonehenge Cap Fund NY LLC ABS Sr Nt Ser		06/15/2014	Paydown		39,716	39,716	39,716	39,716						39,716				1,476	12/15/2015	1
..86358E-CL-8	Structured Asset Inv Ln Tr RMBS Ser 2003		06/25/2014	Paydown		415,773	415,773	379,133	380,189		35,583		35,583		415,773				2,245	07/25/2033	1FM
..86359B-JU-6	Structured Asset Sec Corp RMBS Ser 2004-		06/01/2014	Paydown		173,854	173,854	173,827	173,583		271		271		173,854				3,801	03/25/2034	1FM
..86363G-AJ-3	Structured Asset Sec Corp RMBS Ser 2007-		06/01/2014	Paydown		460,445	488,733	441,056	441,056						441,056		19,388	19,388	10,187	04/25/2047	1FM

STATEMENT AS OF JUNE 30, 2014 OF THE NATIONWIDE MUTUAL INSURANCE COMPANY

SCHEDULE D - PART 4

Show All Long-Term Bonds and Stock Sold, Redeemed or Otherwise Disposed of During the Current Quarter

1	2	3	4	5	6	7	8	9	10	Change In Book/Adjusted Carrying Value					16	17	18	19	20	21	22
										11	12	13	14	15							
CUSIP Identification	Description	For- eign	Disposal Date	Name of Purchaser	Number of Shares of Stock	Consid- eration	Par Value	Actual Cost	Prior Year Book/ Adjusted Carrying Value	Unrealized Valuation Increase/ (Decrease)	Current Year's (Amor- tization)/ Accretion	Current Year's Other Than Temporary Impairment Recogn- ized	Total Change in Book/ Adjusted Carrying Value (11 + 12 - 13)	Total Foreign Exchange Change in Book /Adjusted Carrying Value	Book/ Adjusted Carrying Value at Disposal Date	Foreign Exchange Gain (Loss) on Disposal	Realized Gain (Loss) on Disposal	Total Gain (Loss) on Disposal	Bond Interest/ Stock Dividends Received During Year	Stated Con- tractual Maturity Date	NAIC Desig- nation or Market In- dicator (a)
872227-AA-1	TBW Mtg Backed RMBS PTC Ser 2007-2 CI A1		06/01/2014	Paydown		115,411	115,411	92,474	79,779	12,695	22,936		35,631		115,411				2,388	07/25/2037	1FM
87246A-AC-2	TIAA Real Estate CDO Ltd CMBS Ser 2007-C		06/21/2014	Paydown		1,088,443	1,088,443	1,092,956	1,088,279		164		164		1,088,443				28,213	08/15/2039	1FM
				Redemption 100.0000																	
90345U-AB-4	US FT Holdco Term Ln Nt 2 4.500% 10/04		06/30/2014	Redemption 100.0000		243,750	243,750	237,258	238,740		5,010		5,010		243,750				3,742	10/04/2017	4FE
90346Y-AB-5	US Shipping Corp Term Ln Nt 1 9.000% 0		05/06/2014			48,487	48,487	48,608	48,597		(110)		(110)		48,487				1,527	04/26/2018	4FE
909279-S8-1	United Airlines Inc Mtg Ln N792UA 0.70		06/30/2014	Maturity		1,972,023	1,972,023	1,817,491	1,969,674		2,349		2,349		1,972,023				5,311	06/30/2014	3
				Redemption 100.0000																	
914908-AV-0	Univision Communications Replacement 1st		06/26/2014	Redemption 100.0000		11,902	11,902	11,632			269		269		11,902				204	03/01/2020	4FE
91737#-AA-3	United States Govt SS Ls FinTr CTL GSA G		06/15/2014	Redemption 100.0000		231,262	231,262	230,501	230,964		298		298		231,262				4,535	11/15/2018	1
91802M-AA-8	Utility Contract Funding LLC Nt 7.944%		04/01/2014	Redemption 100.0000		298,700	298,700	298,536	298,642		58		58		298,700				11,864	10/01/2016	2FE
92851@-AA-3	Vivendi SPC Tr CTL 6.630% 04/15/22		06/15/2014			54,147	54,147	54,147	54,147						54,147				1,497	04/15/2022	2
931142-CQ-4	Wal-Mart Stores Inc Sr Nt 3.200% 05/15		05/15/2014	Maturity		1,000,000	1,000,000	999,870	999,989		11		11		1,000,000				16,000	05/15/2014	1FE
93362F-AB-9	Washington Mutual Mtg RMBS Ser 2006-AR8		06/01/2014	Paydown		157,831	158,002	140,951	140,951						140,951		16,880	16,880	1,430	08/25/2046	1FM
93363E-AB-1	Washington Mutual Mtg RMBS Ser 2006-AR10		06/01/2014	Paydown		14,105	15,355	15,377	12,755	1,860	746		2,606		15,360		(1,255)	(1,255)	273	09/25/2036	1FM
93363N-AA-3	Washington Mutual Mtg RMBS Ser 2006-AR12		06/01/2014	Paydown		21,147	23,301	23,372	19,872	3,479			3,479		262		(2,203)	(2,203)	262	10/25/2036	1FM
93363P-AA-8	Washington Mutual Mtg RMBS Ser 2006-AR14		06/01/2014	Paydown		26,307	34,751	31,887	31,678		209		209		31,887		(5,580)	(5,580)	347	11/25/2036	1FM
933948-AE-8	Washington Mutual MSC Mtg PT RMBS Ser 20		06/01/2014	Paydown		371,128	578,293	444,534	444,534						444,534		(73,406)	(73,406)	5,685	04/25/2037	1FM
				Redemption 100.0000																	
94978#-AT-4	Wells Fargo Bank Northwest NA CTL Ser 20		06/01/2014	Redemption 100.0000		25,682	25,682	25,682	25,682						25,682				711	08/01/2027	2
94978#-AU-1	Wells Fargo Bank Northwest NA CTL MIRA L		06/15/2014	Redemption 100.0000		27,443	27,443	28,733	28,373		(930)		(930)		27,443				845	05/15/2032	1
94978#-AX-5	Wells Fargo Bank Northwest NA CTL CVS Co		06/10/2014	Redemption 100.0000		75,588	75,588	75,588	75,588						75,588				2,093	10/10/2024	2
94978#-BC-0	Wells Fargo Bank Northwest NA CTL 6.59		06/01/2014			100,457	100,457	100,457	100,457						100,457				2,764	11/01/2022	2
94983C-AS-6	Wells Fargo Mtg Backed Sec Tr RMBS Ser 2		06/01/2014	Paydown		489,054	489,054	496,390	496,327		(7,273)		(7,273)		489,054				5,477	06/25/2035	1FM
				Redemption 100.0000																	
98149B-AK-7	World Kitchen LLC Term Ln Nt 1 5.500%		06/30/2014	Redemption 100.0000		11,084	11,084	10,973	10,989		95		95		11,084				307	04/02/2018	4FE
99536D-AD-4	Vantage Pipeline Term Ln Nt 1 4.000% 0		06/30/2014	Redemption 100.0000		254,214	254,214	252,943	252,993		1,221		1,221		254,214				5,113	08/19/2020	3FE
99270#-AA-1	Village Roadshow Pictures Term Ln A2 5		04/25/2014	Redemption 100.0000		50,000	50,000	49,500	49,595		405		405		50,000				1,206	11/21/2017	2Z
L17601F-AC-5	Pinnacle Acquisition (Paradigm) Term Ln C		06/30/2014	Redemption 100.0000		97,786	97,786	96,464	96,619		1,167		1,167		97,786				1,387	07/30/2019	4Z
Y5363L-AA-4	MMI International Ltd Term Ln Nt 1 7.2		06/30/2014	Redemption 100.0000		85,586	85,586	85,586							85,586				345	11/20/2018	3FE
C9413P-AP-8	Valeant Pharmaceuticals Inc Term Ln B Nt	A	06/30/2014			34,570	34,570	34,052	34,076		494		494		34,570				1,012	08/06/2020	3FE
009503-AD-5	Airspeed Ltd ABS Vitesse Air Hdg TrCtf S	R	06/15/2014	Paydown		44,559	44,559	30,429	8,137	24,410	12,013		36,423		44,559				1,301	06/15/2047	5*
016890-16-0	Preferred Term Secs XIII ABS Sec Nt Ser	F	06/24/2014	Paydown		363,372	363,372	264,799	267,616		95,755		95,755		363,372				1,449	03/24/2034	1FE
04013J-AE-5	ARES CLO Ltd Inc CLO Ser 2011-16A CI AR	R	05/19/2014	Paydown		9,566,888	9,566,888	9,562,336	9,566,888		4,206		4,206		9,566,888				58,869	05/17/2021	1FE
046353-AA-6	AstraZeneca PLC Sr Nt 5.400% 06/01/14	R	06/01/2014	Maturity		3,000,000	3,000,000	2,999,705	2,999,990		10		10		3,000,000				81,000	06/01/2014	1FE
				Redemption 100.0000																	
11042A-AA-2	British Airways Plc PTC 4.625% 06/20/2	F	06/20/2014	Redemption 100.0000		121,990	121,990	123,340	123,277		(1,287)		(1,287)		121,990				2,821	06/20/2024	1FE
11042B-AA-0	British Airways Plc PTC 5.625% 06/20/2	F	06/20/2014			59,361	59,361	60,135	60,104		(742)		(742)		59,361				1,670	06/20/2020	2FE
40536R-AA-7	Halcyon Structured Asset Mgmt CLO Ser 20	R	04/29/2014	Paydown		8,316,923	8,316,923	8,145,921	8,174,469		142,454		142,454		8,316,923				20,455	10/29/2021	1FE
53225V-AC-3	Lightpoint CLO Ltd CLO Ser 2006-SA CI A1	R	05/09/2014	Paydown		1,733,442	1,733,442	1,713,470	1,716,984		16,458		16,458		1,733,442				4,184	08/05/2019	1FE
74040Y-AA-0	Preferred Term Sec Ltd ABS X Flt Rate Sr	R	04/03/2014	Paydown		139,356	139,356	87,794	91,252		48,104		48,104		139,356				682	07/03/2033	1FE
74041A-AA-1	Preferred Term Sec XIII ABS Flt Rt Nt Se	R	06/24/2014	Paydown		613,632	613,632	436,300	442,435		171,197		171,197		613,632				2,446	03/24/2034	1FE
74041C-AA-7	Preferred Term Sec Ltd XV ABS Flt Rt Nt	R	06/26/2014	Paydown		1,266	1,266	696	725		541		541		1,266				7	09/26/2034	1FE
74041N-AA-3	Preferred Term Sec XII ABS Sec Nt 0.93	F	06/24/2014	Paydown		524,453	524,453	452,393	453,555		70,898		70,898		524,453				2,488	12/24/2033	1FE
74041N-AL-9	Preferred Term Sec XII ABS Ltd Ser XL CI	R	06/24/2014	Paydown		282,324	282,324	184,922	191,827		90,497		90,497		282,324				1,097	12/24/2033	1FE
74041U-AA-7	Preferred Term Sec ABS XIV Sec Nt 0.71	R	06/24/2014	Paydown		455,877	455,877	359,003	360,386		95,491		95,491		455,877				1,656	06/24/2034	1FE

STATEMENT AS OF JUNE 30, 2014 OF THE NATIONWIDE MUTUAL INSURANCE COMPANY

SCHEDULE D - PART 4

Show All Long-Term Bonds and Stock Sold, Redeemed or Otherwise Disposed of During the Current Quarter

1	2	3	4	5	6	7	8	9	10	Change In Book/Adjusted Carrying Value					16	17	18	19	20	21	22
										11	12	13	14	15							
CUSIP Ident- ification	Description	For- eign	Disposal Date	Name of Purchaser	Number of Shares of Stock	Consid- eration	Par Value	Actual Cost	Prior Year Book/ Adjusted Carrying Value	Unrealized Valuation Increase/ (Decrease)	Current Year's (Amor- tization)/ Accretion	Current Year's Other Than Temporary Impairment Recogn- ized	Total Change in Book/ Adjusted Carrying Value (11 + 12 - 13)	Total Foreign Exchange Change in Book /Adjusted Carrying Value	Book/ Adjusted Carrying Value at Disposal Date	Foreign Exchange Gain (Loss) on Disposal	Realized Gain (Loss) on Disposal	Total Gain (Loss) on Disposal	Bond Interest/ Stock Dividends Received During Year	Stated Con- tractual Maturity Date	NAIC Desig- nation or Market In- dicator (a)
74042E-AA-2	Preferred Term Sec Ltd ABS XVII Sr Nt Se	F	06/23/2014	Redemption 100.0000		96,281	96,281	73,655	74,226		22,055		22,055		96,281				311	06/23/2035	1AM
74042H-AA-5	Preferred Term Sec Ltd ABS XIX Fit Rt Nt	R	06/23/2014	Paydown		13,683	13,683	9,336	9,452		4,231		4,231		13,683				41	12/22/2035	1FE
74042M-AE-6	Preferred Term Sec Ltd ABS Mezz Nt Cl B-	R	06/23/2014	Paydown		35,481	35,481	25,139	25,897		9,584		9,584		35,481				156	09/22/2036	1AM
74042W-AA-2	Preferred Term Sec Ltd XVIII ABS Fit Rt	R	06/23/2014	Paydown		137,617	137,617	97,020	98,672		38,945		38,945		137,617				430	09/23/2035	1FE
74042W-AB-0	Preferred Term Sec Ltd XVIII ABS Nt Cl A	R	06/23/2014	Paydown		38,911	38,911	34,625	34,625		4,286		4,286		38,911				141	09/23/2035	1AM
74043A-AC-5	Preferred Term Sec Ltd ABS XXIII Nt Ser	R	06/23/2014	Paydown		4,551	4,551	2,995	3,314		1,237		1,237		4,551				10	12/22/2036	1AM
74966U-AH-3	RPI Finance Trust Term Ln B2 Nt 1 3.25	R	06/30/2014	Redemption 100.0000		222,243	222,243	221,470	221,489		754		754		222,243				2,202	05/10/2018	2FE
74966U-AJ-9	RPI Finance Trust Term Ln B3 Nt 1 3.25	R	06/30/2014	Redemption 100.0000		78,534	78,534	77,701	77,735		800		800		78,534				778	11/10/2016	2FE
				Redemption 57.4203																	
931899-9A-8	Walkers SPV Priv PI Nt 0.142% 09/25/14	R	05/30/2014	Capital Distribution		254,900	443,920	254,900	254,900						254,900				25	09/25/2014	6*
931899-9A-8	Walkers SPV Priv PI Nt 0.142% 09/25/14	R	05/30/2014	Redemption 100.0000		189,020		189,020	185,503						189,020					09/25/2014	6*
G1981@-AA-0	Cayman Turtle Farm Ltd Gtd Sr Nt 4.850	F	06/01/2014	Paydown		150,673	150,673	150,673	150,673		7,854		7,854		150,673				3,654	03/01/2019	1
G72212-AA-4	Preferred Term Secs XIX ABS Sec Nt 0.5	F	06/23/2014	Paydown		24,703	24,703	16,740	16,849		3,944		3,944		24,703				111	12/22/2035	1FE
G7222G-AA-2	Preferred Term Secs XVII ABS Sec Nt 0.	F	06/23/2014	Paydown		16,861	16,861	12,814	12,917						16,861				54	06/23/2035	1AM
				Redemption 100.0000																	
L0426#-AA-7	AWAS Aviation Capital Term Ln Nt 1 3.5	R	06/10/2014	Redemption 100.0000		198,675	198,675	194,711	196,029		2,646		2,646		198,675				3,515	05/12/2016	3FE
Q3930A-AC-2	FMG (Fortescue Metals) Resrcs Term Ln Nt	R	06/30/2014			71,481	71,481	71,303	71,306		176		176		71,481				1,811	06/30/2019	2FE
X4478#-AA-3	Kesko OYJ Sr Nt 6.080% 06/10/14	F	06/10/2014	Maturity		2,000,000	2,000,000	2,000,000	2,000,000						2,000,000				60,800	06/10/2014	3
3899999. Subtotal - Bonds - Industrial and Miscellaneous (Unaffiliated)						182,754,677	183,668,537	178,618,072	147,699,381	284,074	3,408,330		3,692,404		182,518,222		236,451	236,451	2,761,132	XXX	XXX
8399997. Total - Bonds - Part 4						303,288,386	304,063,860	304,941,091	268,642,851	284,074	2,992,247		3,276,321		303,045,616		242,766	242,766	5,929,192	XXX	XXX
8399998. Total - Bonds - Part 5						XXX	XXX	XXX	XXX	XXX	XXX	XXX	XXX	XXX	XXX	XXX	XXX	XXX	XXX	XXX	XXX
8399999. Total - Bonds						303,288,386	304,063,860	304,941,091	268,642,851	284,074	2,992,247		3,276,321		303,045,616		242,766	242,766	5,929,192	XXX	XXX
8999997. Total - Preferred Stocks - Part 4							XXX													XXX	XXX
8999998. Total - Preferred Stocks - Part 5						XXX	XXX	XXX	XXX	XXX	XXX	XXX	XXX	XXX	XXX	XXX	XXX	XXX	XXX	XXX	XXX
8999999. Total - Preferred Stocks							XXX													XXX	XXX
87611X-10-5	Targa Resources Partners LP Com		06/19/2014	Direct	41,800.000	2,897,198		1,504,535	2,186,140	(681,605)			(681,605)		1,504,535		1,392,663	1,392,663	63,118		
000000-00-0	Deutsche Annington Immobilie Com (EUR)	D	05/23/2014	State Street Corp	891,681.000	24,688,513		25,458,457							25,322,674	(135,783)	(634,161)	(769,944)			
9099999. Subtotal - Common Stocks - Industrial and Miscellaneous (Unaffiliated)						27,585,711	XXX	26,962,992	2,186,140	(681,605)			(681,605)		26,827,209	(135,783)	758,502	622,719	63,118	XXX	XXX
638688-50-0	Nationwide Core Plus Bd Fd Cl A (Seed)		05/07/2014	Direct	979.380	10,058		10,275	9,799	392			392		10,275		(217)	(217)	86		
638688-66-6	Nationwide Geneva Sm Cp Gr Fd Inst (Seed)		05/07/2014	Direct	239.810	9,645		10,324	10,801	(477)			(477)		10,324		(680)	(680)			
638688-71-6	Nationwide Geneva MidOp Gr Fd Inst (Seed)		05/07/2014	Direct	354.700	10,042		10,515	10,606	(91)			(91)		10,515		(473)	(473)			
63868M-26-6	Nationwide Var Ins Tr Inv Dest Gr IncFd		05/07/2014	Direct	315,746.180	3,334,280		3,161,471	3,315,335	(153,864)			(153,864)		3,161,471		172,809	172,809			
63868M-28-2	Nationwide Var Ins Tr Card Grwth Inc Fd		05/07/2014	Direct	225,205.470	2,398,438		2,258,587	2,387,178	(128,591)			(128,591)		2,258,587		139,851	139,851			
63868M-66-2	Nationwide Var Ins Tr Inv Dest Balanced		04/25/2014	Tax Free Exchange	876.100	11,016		11,016	13,217	(2,222)			(2,222)		11,016				21		
63868M-68-8	Nationwide Var Ins Tr Inv Dest Cap Appr		04/25/2014	Tax Free Exchange	813.350	11,108		11,108	14,180	(3,102)			(3,102)		11,108				29		
9299999. Subtotal - Common Stocks - Mutual Funds						5,784,587	XXX	5,473,296	5,761,116	(287,955)			(287,955)		5,473,296		311,290	311,290	136	XXX	XXX
9799997. Total - Common Stocks - Part 4						33,370,298	XXX	32,436,288	7,947,256	(969,560)			(969,560)		32,300,505	(135,783)	1,069,792	934,009	63,254	XXX	XXX
9799998. Total - Common Stocks - Part 5						XXX	XXX	XXX	XXX	XXX	XXX	XXX	XXX	XXX	XXX	XXX	XXX	XXX	XXX	XXX	XXX
9799999. Total - Common Stocks						33,370,298	XXX	32,436,288	7,947,256	(969,560)			(969,560)		32,300,505	(135,783)	1,069,792	934,009	63,254	XXX	XXX
9899999. Total - Preferred and Common Stocks						33,370,298	XXX	32,436,288	7,947,256	(969,560)			(969,560)		32,300,505	(135,783)	1,069,792	934,009	63,254	XXX	XXX
9999999 - Totals						336,658,684	XXX	337,377,379	276,590,107	(685,486)	2,992,247		2,306,761		335,346,121	(135,783)	1,312,558	1,176,775	5,992,446	XXX	XXX

(a) For all common stock bearing the NAIC market indicator "U" provide: the number of such issues.....

STATEMENT AS OF JUNE 30, 2014 OF THE NATIONWIDE MUTUAL INSURANCE COMPANY

SCHEDULE DB - PART A - SECTION 1

Showing all Options, Caps, Floors, Collars, Swaps and Forwards Open as of Current Statement Date

1	2	3	4	5	6	7	8	9	10	11	12	13	14	15	16	17	18	19	20	21	22	23
Description	Description of Item(s) Hedged, Used for Income Generation or Replicated	Schedule/ Exhibit Identifier	Type(s) of Risk(s) (a)	Exchange, Counterparty or Central Clearinghouse	Trade Date	Date of Maturity or Expiration	Number of Contracts	Notional Amount	Strike Price, Rate or Index Received (Paid)	Cumulative Prior Year(s) Initial Cost of Premium (Received) Paid	Current Year Initial Cost of Premium (Received) Paid	Current Year Income	Book/ Adjusted Carrying Value	Code	Fair Value	Unrealized Valuation Increase/ (Decrease)	Total Foreign Exchange Change in B./A.C.V.	Current Year's (Amorti- zation)/ Accretion	Adjustment to Carrying Value of Hedged Item	Potential Exposure	Credit Quality of Refer- ence Entity	Hedge Effectiveness at Inception and at Quarter-end (b)
0019999. Subtotal	Purchased Options - Hedging Effective - Call Options and Warrants													XXX							XXX	XXX
0029999. Subtotal	Purchased Options - Hedging Effective - Put Options													XXX							XXX	XXX
0039999. Subtotal	Purchased Options - Hedging Effective - Caps													XXX							XXX	XXX
0049999. Subtotal	Purchased Options - Hedging Effective - Floors													XXX							XXX	XXX
0059999. Subtotal	Purchased Options - Hedging Effective - Collars													XXX							XXX	XXX
0069999. Subtotal	Purchased Options - Hedging Effective - Other													XXX							XXX	XXX
0079999. Subtotal	Purchased Options - Hedging Effective													XXX							XXX	XXX
0089999. Subtotal	Purchased Options - Hedging Other - Call Options and Warrants													XXX							XXX	XXX
0099999. Subtotal	Purchased Options - Hedging Other - Put Options													XXX							XXX	XXX
0109999. Subtotal	Purchased Options - Hedging Other - Caps													XXX							XXX	XXX
0119999. Subtotal	Purchased Options - Hedging Other - Floors													XXX							XXX	XXX
0129999. Subtotal	Purchased Options - Hedging Other - Collars													XXX							XXX	XXX
0139999. Subtotal	Purchased Options - Hedging Other - Other													XXX							XXX	XXX
0149999. Subtotal	Purchased Options - Hedging Other													XXX							XXX	XXX
0159999. Subtotal	Purchased Options - Replications - Call Options and Warrants													XXX							XXX	XXX
0169999. Subtotal	Purchased Options - Replications - Put Options													XXX							XXX	XXX
0179999. Subtotal	Purchased Options - Replications - Caps													XXX							XXX	XXX
0189999. Subtotal	Purchased Options - Replications - Floors													XXX							XXX	XXX
0199999. Subtotal	Purchased Options - Replications - Collars													XXX							XXX	XXX
0209999. Subtotal	Purchased Options - Replications - Other													XXX							XXX	XXX
0219999. Subtotal	Purchased Options - Replications													XXX							XXX	XXX
0229999. Subtotal	Purchased Options - Income Generation - Call Options and Warrants													XXX							XXX	XXX
0239999. Subtotal	Purchased Options - Income Generation - Put Options													XXX							XXX	XXX
0249999. Subtotal	Purchased Options - Income Generation - Caps													XXX							XXX	XXX
0259999. Subtotal	Purchased Options - Income Generation - Floors													XXX							XXX	XXX
0269999. Subtotal	Purchased Options - Income Generation - Collars													XXX							XXX	XXX
0279999. Subtotal	Purchased Options - Income Generation - Other													XXX							XXX	XXX
0289999. Subtotal	Purchased Options - Income Generation													XXX							XXX	XXX
0299999. Subtotal	Purchased Options - Other - Call Options and Warrants													XXX							XXX	XXX

STATEMENT AS OF JUNE 30, 2014 OF THE NATIONWIDE MUTUAL INSURANCE COMPANY

SCHEDULE DB - PART A - SECTION 1

Showing all Options, Caps, Floors, Collars, Swaps and Forwards Open as of Current Statement Date

1	2	3	4	5	6	7	8	9	10	11	12	13	14	15	16	17	18	19	20	21	22	23
Description	Description of Item(s) Hedged, Used for Income Generation or Replicated	Schedule/ Exhibit Identifier	Type(s) of Risk(s) (a)	Exchange, Counterparty or Central Clearinghouse	Trade Date	Date of Maturity or Expiration	Number of Contracts	Notional Amount	Strike Price, Rate or Index Received (Paid)	Cumulative Prior Year(s) Initial Cost of Premium (Received) Paid	Current Year Initial Cost of Premium (Received) Paid	Current Year Income	Book/ Adjusted Carrying Value	Code	Fair Value	Unrealized Valuation Increase/ (Decrease)	Total Foreign Exchange Change in B./A.C.V.	Current Year's (Amorti- zation)/ Accretion	Adjustment to Carrying Value of Hedged Item	Potential Exposure	Credit Quality of Refer- ence Entity	Hedge Effectiveness at Inception and at Quarter-end (b)
0309999. Subtotal - Purchased Options - Other - Put Options														XXX							XXX	XXX
0319999. Subtotal - Purchased Options - Other - Caps														XXX							XXX	XXX
0329999. Subtotal - Purchased Options - Other - Floors														XXX							XXX	XXX
0339999. Subtotal - Purchased Options - Other - Collars														XXX							XXX	XXX
0349999. Subtotal - Purchased Options - Other - Other														XXX							XXX	XXX
0359999. Subtotal - Purchased Options - Other														XXX							XXX	XXX
0369999. Total Purchased Options - Call Options and Warrants														XXX							XXX	XXX
0379999. Total Purchased Options - Put Options														XXX							XXX	XXX
0389999. Total Purchased Options - Caps														XXX							XXX	XXX
0399999. Total Purchased Options - Floors														XXX							XXX	XXX
0409999. Total Purchased Options - Collars														XXX							XXX	XXX
0419999. Total Purchased Options - Other														XXX							XXX	XXX
0429999. Total Purchased Options														XXX							XXX	XXX
0439999. Subtotal - Written Options - Hedging Effective - Call Options and Warrants														XXX							XXX	XXX
0449999. Subtotal - Written Options - Hedging Effective - Put Options														XXX							XXX	XXX
0459999. Subtotal - Written Options - Hedging Effective - Caps														XXX							XXX	XXX
0469999. Subtotal - Written Options - Hedging Effective - Floors														XXX							XXX	XXX
0479999. Subtotal - Written Options - Hedging Effective - Collars														XXX							XXX	XXX
0489999. Subtotal - Written Options - Hedging Effective - Other														XXX							XXX	XXX
0499999. Subtotal - Written Options - Hedging Effective														XXX							XXX	XXX
0509999. Subtotal - Written Options - Hedging Other - Call Options and Warrants														XXX							XXX	XXX
0519999. Subtotal - Written Options - Hedging Other - Put Options														XXX							XXX	XXX
0529999. Subtotal - Written Options - Hedging Other - Caps														XXX							XXX	XXX
0539999. Subtotal - Written Options - Hedging Other - Floors														XXX							XXX	XXX
0549999. Subtotal - Written Options - Hedging Other - Collars														XXX							XXX	XXX
0559999. Subtotal - Written Options - Hedging Other - Other														XXX							XXX	XXX
0569999. Subtotal - Written Options - Hedging Other														XXX							XXX	XXX
0579999. Subtotal - Written Options - Replications - Call Options and Warrants														XXX							XXX	XXX
0589999. Subtotal - Written Options - Replications - Put Options														XXX							XXX	XXX
0599999. Subtotal - Written Options - Replications - Caps														XXX							XXX	XXX
0609999. Subtotal - Written Options - Replications - Floors														XXX							XXX	XXX
0619999. Subtotal - Written Options - Replications - Collars														XXX							XXX	XXX

STATEMENT AS OF JUNE 30, 2014 OF THE NATIONWIDE MUTUAL INSURANCE COMPANY

SCHEDULE DB - PART A - SECTION 1

Showing all Options, Caps, Floors, Collars, Swaps and Forwards Open as of Current Statement Date

1	2	3	4	5	6	7	8	9	10	11	12	13	14	15	16	17	18	19	20	21	22	23	
Description	Description of Item(s) Hedged, Used for Income Generation or Replicated	Schedule/ Exhibit Identifier	Type(s) of Risk(s) (a)	Exchange, Counterparty or Central Clearinghouse	Trade Date	Date of Maturity or Expiration	Number of Contracts	Notional Amount	Strike Price, Rate or Index Received (Paid)	Cumulative Prior Year(s) Initial Cost of Premium (Received) Paid	Current Year Initial Cost of Premium (Received) Paid	Current Year Income	Book/ Adjusted Carrying Value	Code	Fair Value	Unrealized Valuation Increase/ (Decrease)	Total Foreign Exchange Change in B./A.C.V.	Current Year's (Amortization)/ Accretion	Adjustment to Carrying Value of Hedged Item	Potential Exposure	Credit Quality of Reference Entity	Hedge Effectiveness at Inception and at Quarter-end (b)	
0629999. Subtotal - Written Options - Replications - Other														XXX							XXX	XXX	
0639999. Subtotal - Written Options - Replications														XXX							XXX	XXX	
0649999. Subtotal - Written Options - Income Generation - Call Options and Warrants														XXX							XXX	XXX	
0659999. Subtotal - Written Options - Income Generation - Put Options														XXX							XXX	XXX	
0669999. Subtotal - Written Options - Income Generation - Caps														XXX							XXX	XXX	
0679999. Subtotal - Written Options - Income Generation - Floors														XXX							XXX	XXX	
0689999. Subtotal - Written Options - Income Generation - Collars														XXX							XXX	XXX	
0699999. Subtotal - Written Options - Income Generation - Other														XXX							XXX	XXX	
0709999. Subtotal - Written Options - Income Generation														XXX							XXX	XXX	
0719999. Subtotal - Written Options - Other - Call Options and Warrants														XXX							XXX	XXX	
0729999. Subtotal - Written Options - Other - Put Options														XXX							XXX	XXX	
0739999. Subtotal - Written Options - Other - Caps														XXX							XXX	XXX	
0749999. Subtotal - Written Options - Other - Floors														XXX							XXX	XXX	
0759999. Subtotal - Written Options - Other - Collars														XXX							XXX	XXX	
0769999. Subtotal - Written Options - Other - Other														XXX							XXX	XXX	
0779999. Subtotal - Written Options - Other														XXX							XXX	XXX	
0789999. Total Written Options - Call Options and Warrants														XXX							XXX	XXX	
0799999. Total Written Options - Put Options														XXX							XXX	XXX	
0809999. Total Written Options - Caps														XXX							XXX	XXX	
0819999. Total Written Options - Floors														XXX							XXX	XXX	
0829999. Total Written Options - Collars														XXX							XXX	XXX	
0839999. Total Written Options - Other														XXX							XXX	XXX	
0849999. Total Written Options														XXX							XXX	XXX	
Pay Fixed USD Receive Floating USD Interest Rate Swap	AFS Bond — 532716AM9	D 1-1	Interest	Merrill Lynch Capital Services ...	GDWTTX03601TB7DW3U69	.11/13/2007	.07/15/2017	8,650,000USD LIBBBA3M (4.98 USD)			(205,210)			(1,030,069)					75,979		106.482 / 99.936	
Pay Fixed USD Receive Floating USD Interest Rate Swap	AFS Bond — 902494AN3	D 1-1	Interest	Morgan Stanley Capital Services ...	I7331LVCZKQX5T7XV54	.12/19/2007	.04/01/2016	9,750,000USD LIBBBA3M (4.62 USD)			(213,463)			(701,272)					65,051		101.299 / 99.946	
Pay Fixed USD Receive Floating USD Interest Rate Swap	Surplus Note Liability — 638671AJ6	Exhibit 7	Interest	Deutsche Bank AG ...	7LTWTFZY1CNSX8D621K86	.07/18/2012	.12/15/2024	400,000,000USD LIBBBA3M (4.566 USD)						20,438,757							100 / 100	
0859999. Subtotal - Swaps - Hedging Effective - Interest Rate												(418,672)		XXX	18,707,416						141,029	XXX	XXX
0869999. Subtotal - Swaps - Hedging Effective - Credit Default														XXX								XXX	XXX
0879999. Subtotal - Swaps - Hedging Effective - Foreign Exchange														XXX								XXX	XXX
0889999. Subtotal - Swaps - Hedging Effective - Total Return														XXX								XXX	XXX
0899999. Subtotal - Swaps - Hedging Effective - Other														XXX								XXX	XXX
0909999. Subtotal - Swaps - Hedging Effective												(418,672)		XXX	18,707,416						141,029	XXX	XXX

STATEMENT AS OF JUNE 30, 2014 OF THE NATIONWIDE MUTUAL INSURANCE COMPANY

SCHEDULE DB - PART A - SECTION 1

Showing all Options, Caps, Floors, Collars, Swaps and Forwards Open as of Current Statement Date

1	2	3	4	5	6	7	8	9	10	11	12	13	14	15	16	17	18	19	20	21	22	23
Description	Description of Item(s) Hedged, Used for Income Generation or Replicated	Schedule/ Exhibit Identifier	Type(s) of Risk(s) (a)	Exchange, Counterparty or Central Clearinghouse	Trade Date	Date of Maturity or Expiration	Number of Contracts	Notional Amount	Strike Price, Rate or Index Received (Paid)	Cumulative Prior Year(s) Initial Cost of Premium (Received) Paid	Current Year Initial Cost of Premium (Received) Paid	Current Year Income	Book/ Adjusted Carrying Value	Code	Fair Value	Unrealized Valuation Increase/ (Decrease)	Total Foreign Exchange Change in B./A.C.V.	Current Year's (Amortization)/ Accretion	Adjustment to Carrying Value of Hedged Item	Potential Exposure	Credit Quality of Reference Entity	Hedge Effectiveness at Inception and at Quarter-end (b)
Pay Floating USD Receive Fixed USD Interest Rate Swap	Bond Portfolio Hedge	N/A	Interest	Merrill Lynch Capital Services ... GDWITXX03601TB7DW3U69	..06/13/2008	..06/17/2015		400,000,000	4.7825 USD (USDLIBBBA3M)			9,087,152	17,276,904		17,276,904	(8,434,608)				1,977,653		001
Pay Floating USD Receive Fixed USD Interest Rate Swap	Bond Portfolio Hedge	N/A	Interest	Goldman Sachs Group Inc FOR8UP27PHTHYVLBN630	..11/03/2008	..02/05/2015		400,000,000	4.138 USD (USDLIBBBA3M)			7,809,279	9,215,406		9,215,406	(7,420,958)				1,563,472		001
Pay Fixed USD Receive Floating USD Interest Rate Swap	Bond Portfolio Hedge	N/A	Interest	Deutsche Bank AG 7LTWIFZY1ONSX8D621K86	..07/29/2010	..08/03/2020		200,000,000	USDLIBBBA3M (3.0042 USD)			(2,819,293)	(11,823,939)		(11,823,939)	(3,790,332)				2,486,631		001
Pay Fixed USD Receive Floating USD Interest Rate Swap	Bond Portfolio Hedge	N/A	Interest	Morgan Stanley Capital Services ... I7331LVCZKQKX5T7XV54	..12/08/2009	..12/10/2019		190,000,000	USDLIBBBA3M (3.516 USD)			(3,114,160)	(16,803,476)		(16,803,476)	(1,992,392)				2,233,005		001
Pay Fixed USD Receive Floating USD Interest Rate Swap	Bond Portfolio Hedge	N/A	Interest	Bank of America Corp B4TYDEB6QKMZ0031MB27	..12/08/2009	..12/10/2019		270,000,000	USDLIBBBA3M (3.53 USD)			(4,444,286)	(24,076,652)		(24,076,652)	(2,814,704)				3,173,218		001
Pay Fixed USD Receive Floating USD Interest Rate Swap	Bond Portfolio Hedge	N/A	Interest	UBS AG BFMBT61CT2L1QCEMIK50	..01/27/2010	..01/29/2020		200,000,000	USDLIBBBA3M (3.7332 USD)			(3,498,997)	(20,035,799)		(20,035,799)	(2,155,069)				2,379,893		001
Pay Fixed USD Receive Floating USD Interest Rate Swap	Bond Portfolio Hedge	N/A	Interest	Morgan Stanley Capital Services ... I7331LVCZKQKX5T7XV54	..02/24/2010	..02/26/2020		150,000,000	USDLIBBBA3M (3.7732 USD)			(2,653,686)	(15,378,302)		(15,378,302)	(1,709,663)				1,797,133		001
0919999. Subtotal - Swaps - Hedging Other - Interest Rate												366,009	(61,625,857)	XXX	(61,625,857)	(28,317,725)				15,611,005	XXX	XXX
Credit Default Swap - Purchased Protection on Ingersoll-Rand Co	029717AQ8	N/A	Credit	UBS AG BFMBT61CT2L1QCEMIK50	..10/12/2006	..03/20/2015		13,000,000	(0.93 USD)			(60,786)	(72,690)		(72,690)	48,455					2	006
0929999. Subtotal - Swaps - Hedging Other - Credit Default												(60,786)	(72,690)	XXX	(72,690)	48,455					XXX	XXX
0939999. Subtotal - Swaps - Hedging Other - Foreign Exchange														XXX							XXX	XXX
Total Return Swap (MS Nationwide US Volatility)	Portfolio Credit Spread Risk	N/A	Equity/Index	Morgan Stanley & Co Intl Ltd 4PQUHN3JPFYGFNF3BB653	..05/20/2014	..11/21/2014		30,484,472	MS Nationwide US Volatility(0.75)			(35,426)	27,746		27,746	27,746				96,400		003
0949999. Subtotal - Swaps - Hedging Other - Total Return												(35,426)	27,746	XXX	27,746	27,746				96,400	XXX	XXX
0959999. Subtotal - Swaps - Hedging Other - Other														XXX							XXX	XXX
0969999. Subtotal - Swaps - Hedging Other												269,798	(61,670,801)	XXX	(61,670,801)	(28,241,524)				15,707,405	XXX	XXX
0979999. Subtotal - Swaps - Replication - Interest Rate														XXX							XXX	XXX
0989999. Subtotal - Swaps - Replication - Credit Default														XXX							XXX	XXX
0999999. Subtotal - Swaps - Replication - Foreign Exchange														XXX							XXX	XXX
Total Return Swap (CS Cust 88 Excess Return Cndty)	Index Replication	N/A	Equity/Index	Merrill Lynch Capital Services ... GDWITXX03601TB7DW3U69	..01/24/2014	..07/24/2014		20,102,517	CS Cust 88 Excess Return Cndty(80)			(60,056)	(324,612)		(324,612)	(324,612)				25,952		007
Total Return Swap (Credit Suisse Momentum & Vol)	Index Replication	N/A	Equity/Index	Credit Suisse Intl E58DKGMJYYJLNB8C3868	..02/05/2014	..08/05/2014		10,103,159	Credit Suisse Momentum & Vol(1.15)			(45,460)	(67,252)		(67,252)	(67,252)				15,974		007
Total Return Swap (Barclays Cross Asset Trend)	Index Replication	N/A	Equity/Index	Barclays Bank PLC G5GSEF7VJP5170UK5573	..02/14/2014	..08/14/2014		39,224,888	Barclays Cross Asset Trend(0.55)			(83,648)	216,072		216,072	216,072				69,340		007
Total Return Swap (Barclays Commodity Strat 1670)	Index Replication	N/A	Equity/Index	Barclays Bank PLC G5GSEF7VJP5170UK5573	..04/22/2014	..10/24/2014		26,919,301	Barclays Commodity Strat 1670(1.05)			(53,773)	121,858		121,858	121,858				76,403		007
Total Return Swap (JPM Seasonal Spread Port Cndty)	Index Replication	N/A	Equity/Index	JPMorgan Chase & Co 7H6GLXDRUGOFU57PNE97	..04/23/2014	..10/27/2014		14,991,783	JPM Seasonal Spread Port Cndty(0.85)			(23,910)	(3,200)		(3,200)	(3,200)				43,097		007

STATEMENT AS OF JUNE 30, 2014 OF THE NATIONWIDE MUTUAL INSURANCE COMPANY

SCHEDULE DB - PART A - SECTION 1

Showing all Options, Caps, Floors, Collars, Swaps and Forwards Open as of Current Statement Date

1	2	3	4	5	6	7	8	9	10	11	12	13	14	15	16	17	18	19	20	21	22	23
Description	Description of Item(s) Hedged, Used for Income Generation or Replicated	Schedule/ Exhibit Identifier	Type(s) of Risk(s) (a)	Exchange, Counterparty or Central Clearinghouse	Trade Date	Date of Maturity or Expiration	Number of Contracts	Notional Amount	Strike Price, Rate or Index Received (Paid)	Cumulative Prior Year(s) Initial Cost of Premium (Received) Paid	Current Year Initial Cost of Premium (Received) Paid	Current Year Income	Book/ Adjusted Carrying Value	Code	Fair Value	Unrealized Valuation Increase/ (Decrease)	Total Foreign Exchange Change in B./A.C.V.	Current Year's (Amortization)/ Accretion	Adjustment to Carrying Value of Hedged Item	Potential Exposure	Credit Quality of Reference Entity	Hedge Effectiveness at Inception and at Quarter-end (b)
Total Return Swap (Barclays Backwardation Alpha)	Index Replication	N/A	Equity/Index	Barclays Bank PLC . G5GSEF7VJP5I70UK5573	04/15/2014	10/17/2014		24,771,611	Barclays Backwardation Alpha(1.2)			(61,531)	(146,595)		(146,595)	(146,595)				68,153		007
1009999. Subtotal - Swaps - Replication - Total Return												(328,378)	(203,728)	XXX	(203,728)	(203,728)				298,920	XXX	XXX
1019999. Subtotal - Swaps - Replication - Other														XXX							XXX	XXX
1029999. Subtotal - Swaps - Replication												(328,378)	(203,728)	XXX	(203,728)	(203,728)				298,920	XXX	XXX
1039999. Subtotal - Swaps - Income Generation - Interest Rate														XXX							XXX	XXX
1049999. Subtotal - Swaps - Income Generation - Credit Default														XXX							XXX	XXX
1059999. Subtotal - Swaps - Income Generation - Foreign Exchange														XXX							XXX	XXX
1069999. Subtotal - Swaps - Income Generation - Total Return														XXX							XXX	XXX
1079999. Subtotal - Swaps - Income Generation - Other														XXX							XXX	XXX
1089999. Subtotal - Swaps - Income Generation														XXX							XXX	XXX
1099999. Subtotal - Swaps - Other - Interest Rate														XXX							XXX	XXX
1109999. Subtotal - Swaps - Other - Credit Default														XXX							XXX	XXX
1119999. Subtotal - Swaps - Other - Foreign Exchange														XXX							XXX	XXX
1129999. Subtotal - Swaps - Other - Total Return														XXX							XXX	XXX
1139999. Subtotal - Swaps - Other - Other														XXX							XXX	XXX
1149999. Subtotal - Swaps - Other														XXX							XXX	XXX
1159999. Total Swaps - Interest Rate												(52,663)	(61,625,857)	XXX	(42,918,441)	(28,317,725)			15,752,034	XXX	XXX	
1169999. Total Swaps - Credit Default												(60,786)	(72,690)	XXX	(72,690)	48,455					XXX	XXX
1179999. Total Swaps - Foreign Exchange														XXX							XXX	XXX
1189999. Total Swaps - Total Return												(363,804)	(175,982)	XXX	(175,982)	(175,982)				395,321	XXX	XXX
1199999. Total Swaps - Other														XXX							XXX	XXX
1209999. Total Swaps												(477,253)	(61,874,529)	XXX	(43,167,113)	(28,445,252)			16,147,355	XXX	XXX	
1219999. Subtotal - Forwards - Hedging Effective														XXX							XXX	XXX
1229999. Subtotal - Forwards - Hedging Other														XXX							XXX	XXX
1239999. Subtotal - Forwards - Replication														XXX							XXX	XXX
1249999. Subtotal - Forwards - Income Generation														XXX							XXX	XXX
1259999. Subtotal - Forwards - Other														XXX							XXX	XXX
1269999. Subtotal - Forwards														XXX							XXX	XXX
1399999. Subtotal - Hedging Effective												(418,672)		XXX	18,707,416				141,029	XXX	XXX	
1409999. Subtotal - Hedging Other												269,798	(61,670,801)	XXX	(61,670,801)	(28,241,524)			15,707,405	XXX	XXX	
1419999. Subtotal - Replication												(328,378)	(203,728)	XXX	(203,728)	(203,728)				298,920	XXX	XXX
1429999. Subtotal - Income Generation														XXX							XXX	XXX
1439999. Subtotal - Other														XXX							XXX	XXX
1449999 - Totals												(477,253)	(61,874,529)	XXX	(43,167,113)	(28,445,252)			16,147,355	XXX	XXX	

STATEMENT AS OF JUNE 30, 2014 OF THE NATIONWIDE MUTUAL INSURANCE COMPANY

(a)

Code	Description of Hedged Risk(s)
001	Rebalances portfolio duration
002	Manages cash flow risk
003	Hedges the equity risk of a liability
004	Hedges the interest rate risk of an asset
005	Hedges the interest rate risk of a liability
006	Hedges the credit risk of an asset
007	Asset replication
008	Hedges the currency risk of an asset
009	Hedges the currency risk of a liability
010	Hedges managed portfolio credit spread risk
011	Hedges the portfolio equity risk

(b)

Code	Financial or Economic Impact of the Hedge at the End of the Reporting Period
.....
.....

STATEMENT AS OF JUNE 30, 2014 OF THE NATIONWIDE MUTUAL INSURANCE COMPANY

SCHEDULE DB - PART B - SECTION 1

Futures Contracts Open as of the Current Statement Date

1	2	3	4	5	6	7	8	9	10	11	12	13	14	Highly Effective Hedges			18	19	20	21	22				
														15	16	17									
Ticker Symbol	Number of Contracts	Notional Amount	Description	Description of Item(s) Hedged, Used for Income Generation or Replicated	Schedule/ Exhibit Identifier	Type(s) of Risk(s) (a)	Date of Maturity or Expiration	Exchange	Trade Date	Transaction Price	Reporting Date Price	Fair Value	Book/ Adjusted Carrying Value	Cumulative Variation Margin	Deferred Variation Margin	Change in Variation Margin Gain (Loss) Used to Adjust Basis of Hedged Item	Cumulative Variation Margin for All Other Hedges	Change in Variation Margin Gain (Loss) Recognized in Current Year	Potential Exposure	Hedge Effectiveness at Inception and at Quarter-end (b)	Value of One (1) Point				
1279999. Subtotal - Long Futures - Hedging Effective																								XXX	XXX
0000VGU4	1,900	26,237	EURO STX 50 Futures	Private Equity Portfolio	BA - 1	Currency	09/15/2014	ERX	06/15/2014	3,279.0000	3,214.6500	182,097					(1,222,651)	(1,222,651)	6,271,378	001	10				
1289999. Subtotal - Long Futures - Hedging Other														182,097				(1,222,651)	(1,222,651)	6,271,378	XXX	XXX			
1299999. Subtotal - Long Futures - Replication																							XXX	XXX	
1309999. Subtotal - Long Futures - Income Generation																							XXX	XXX	
1319999. Subtotal - Long Futures - Other																							XXX	XXX	
1329999. Subtotal - Long Futures														182,097				(1,222,651)	(1,222,651)	6,271,378	XXX	XXX			
1339999. Subtotal - Short Futures - Hedging Effective																							XXX	XXX	
0000BPU4	850	531,250	Futures - British Pounds	Private Equity Portfolio	BA - 1	Currency	09/15/2014	CME	06/15/2014	167.8881	170.9500	(446,250)					(1,626,625)	(1,626,625)	1,062,500	001	625				
0000ECU4	580	72,500,000	Euro Currency Futures	Private Equity Portfolio	BA - 1	Currency	09/15/2014	CME	06/15/2014	1.3532	1.3698	(355,250)					(1,207,125)	(1,207,125)	1,160,000	001	125,000				
0000FVU4	7,500	7,500,000	US CBT 5 YR TN FUTURE	Bond Portfolio	D 1-1	Interest Rate	09/15/2014	CBT	06/15/2014	119.5781	119.4609	(527,344)				878,906	878,906	6,750,000	001	1,000					
0000TYU4	1,320	1,320,000	US CBT 10 YR TN FUTURE	Bond Portfolio	D 1-1	Interest Rate	09/15/2014	CBT	06/15/2014	124.9844	125.1719	(103,125)				(247,500)	(247,500)	1,716,000	001	1,000					
0000JYU4	30	37,500	Futures - Japanese Yen	Private Equity Portfolio	BA - 1	Currency	09/15/2014	CME	06/15/2014	98.0667	98.8000	(4,125)				(27,500)	(27,500)	90,000	001	1,250					
0000USU4	3,500	3,500,000	US CBT 30 YR TN FUTURE	Bond Portfolio	D 1-1	Interest Rate	09/15/2014	CBT	06/15/2014	135.8984	137.1875	(984,375)				(4,511,717)	(4,511,717)	7,350,000	001	1,000					
1349999. Subtotal - Short Futures - Hedging Other														(2,420,469)				(6,741,561)	(6,741,561)	18,128,500	XXX	XXX			
1359999. Subtotal - Short Futures - Replication																							XXX	XXX	
1369999. Subtotal - Short Futures - Income Generation																							XXX	XXX	
1379999. Subtotal - Short Futures - Other																							XXX	XXX	
1389999. Subtotal - Short Futures														(2,420,469)				(6,741,561)	(6,741,561)	18,128,500	XXX	XXX			
1399999. Subtotal - Hedging Effective																							XXX	XXX	
1409999. Subtotal - Hedging Other														(2,238,372)				(7,964,212)	(7,964,212)	24,399,878	XXX	XXX			
1419999. Subtotal - Replication																							XXX	XXX	
1429999. Subtotal - Income Generation																							XXX	XXX	
1439999. Subtotal - Other																							XXX	XXX	
1449999 - Totals														(2,238,372)				(7,964,212)	(7,964,212)	24,399,878	XXX	XXX			

Broker Name				Beginning Cash Balance	Cumulative Cash Change	Ending Cash Balance
Morgan Stanley				27,737,423	(3,337,545)	24,399,878
Total Net Cash Deposits				27,737,423	(3,337,545)	24,399,878

(a)	Code	Description of Hedged Risk(s)
	001	Rebalances portfolio duration

STATEMENT AS OF JUNE 30, 2014 OF THE NATIONWIDE MUTUAL INSURANCE COMPANY

(b)

Code	Financial or Economic Impact of the Hedge at the End of the Reporting Period

STATEMENT AS OF JUNE 30, 2014 OF THE NATIONWIDE MUTUAL INSURANCE COMPANY

SCHEDULE DB - PART D - SECTION 1

Counterparty Exposure for Derivative Instruments Open as of Current Statement Date

1	2	3	4	Book/Adjusted Carrying Value			Fair Value			11	12
				5	6	7	8	9	10		
Description of Exchange, Counterparty or Central Clearinghouse	Master Agreement (Y or N)	Credit Support Annex (Y or N)	Fair Value of Acceptable Collateral	Contracts With Book/Adjusted Carrying Value >0	Contracts With Book/Adjusted Carrying Value <0	Exposure Net of Collateral	Contracts With Fair Value >0	Contracts With Fair Value <0	Exposure Net of Collateral	Potential Exposure	Off-Balance Sheet Exposure
0199999 - Aggregate Sum of Exchange Traded Derivatives	XXX	XXX	XXX	24,399,878		24,399,878	24,399,878		24,399,878	24,399,878	24,399,878
Bank of America Corp	B4TYDEB6GKMZ0031MB27	Y	Y		(24,076,652)			(24,076,652)		3,173,218	
Barclays Bank PLC	G5GSEF7VJP5170UK5573	Y	Y	337,930	(146,595)	191,335	337,930	(146,595)	191,335	213,897	213,897
Credit Suisse Intl	E58DKGMJY1YYJLN8C3868	Y	Y		(67,252)			(67,252)		15,974	
Deutsche Bank AG	7LTWIFZY1CNSX8D621K86	Y	Y		(11,823,939)		20,438,757	(11,823,939)	3,106,819	2,486,631	
Goldman Sachs Group Inc	FOR8UP27PHTHYVLBN30	Y	Y	9,215,406			9,215,406			1,563,472	
JPMorgan Chase & Co	7H6GLXDRUGGFU57RNE97	Y	Y	107,000	(3,200)			(3,200)		43,097	
Merrill Lynch Capital Services	GDWITXX03601TB7DII3U69	Y	Y	17,276,904	(324,612)	344,292	17,276,904	(1,354,681)		2,079,584	2,079,584
Morgan Stanley & Co Intl Ltd	4POLHNSJJPFGFNF38B653	Y	Y	27,746		27,746	27,746		27,746	96,400	96,400
Morgan Stanley Capital Services	17331LVCZKQX5T7XV54	Y	Y		(32,181,778)			(32,883,051)		4,095,189	
UBS AG	BFI8T61CT2L1QCEM1K50	Y	Y		(20,108,489)			(20,108,489)		2,379,893	
0299999. Total NAIC 1 Designation			38,027,000	26,857,987	(88,732,516)	563,374	47,296,744	(90,463,857)	3,325,900	16,147,355	2,389,881
0399999. Total NAIC 2 Designation											
0499999. Total NAIC 3 Designation											
0599999. Total NAIC 4 Designation											
0699999. Total NAIC 5 Designation											
0799999. Total NAIC 6 Designation											
0899999. Aggregate Sum of Central Clearing houses											
0999999 - Totals			38,027,000	51,257,865	(88,732,516)	24,963,252	71,696,623	(90,463,857)	27,725,778	40,547,234	26,789,760

STATEMENT AS OF JUNE 30, 2014 OF THE NATIONWIDE MUTUAL INSURANCE COMPANY

SCHEDULE DB - PART D - SECTION 2

Collateral for Derivative Instruments Open as of Current Statement Date

Collateral Pledged by Reporting Entity

1	2	3	4	5	6	7	8	9
Exchange, Counterparty or Central Clearinghouse	Type of Asset Pledged	CUSIP Identification	Description	Fair Value	Par Value	Book/Adjusted Carrying Value	Maturity Date	Type of Margin (I, V or IV)
Deutsche Bank AG	7LTWIFY1CNSX8D621K86	Cash	5,508,000	5,508,000	V.....
JPMorgan Chase & Co	7H69LXDRUGGFU57RNE97	Cash	107,000	107,000	V.....
Barclays PLC	65GSEF7VJP5170UK5573	Cash	V.....
Morgan Stanley & Co Intl Ltd	4PQUHNGJPFGFNF3BB653	Cash	V.....
Goldman Sachs Group Inc	FOR8UP27PHTHYVLBN630	Cash	15,804,000	15,804,000	V.....
Merrill Lynch Capital Services	GDWITX03601TB7DW3U69	Cash	16,608,000	16,608,000	V.....
.....
.....
.....
.....
0199999 - Total				38,027,000		38,027,000	XXX	XXX

Collateral Pledged to Reporting Entity

1	2	3	4	5	6	7	8	9
Exchange, Counterparty or Central Clearinghouse	Type of Asset Pledged	CUSIP Identification	Description	Fair Value	Par Value	Book/Adjusted Carrying Value	Maturity Date	Type of Margin (I, V or IV)
Barclays PLC	65GSEF7VJP5170UK5573	Cash	282,000	XXX.....	V.....
Bank of America Corp	B4TYDEB6GKMZ0031MB27	Cash	24,241,000	XXX.....	V.....
JPMorgan Chase & Co	7H69LXDRUGGFU57RNE97	Cash	XXX.....	V.....
Morgan Stanley Capital Services	17331LVCZKQKX577XV54	Cash	34,847,000	XXX.....	V.....
UBS AG	BFM8T61CT2L1QCENIK50	Cash	22,923,000	XXX.....	V.....
Morgan Stanley & Co Intl Ltd	4PQUHNGJPFGFNF3BB653	Cash	20,000	XXX.....	V.....
Credit Suisse Intl	ES8DKGMJYYJLNBC3868	Cash	56,000	XXX.....	V.....
Morgan Stanley - CME	KJNXBSNIZY1KEX4NFOL81	Cash	24,399,878	XXX.....	I.....
.....
.....
0299999 - Total				106,768,878		XXX	XXX	XXX

SCHEDULE DL - PART 1
SECURITIES LENDING COLLATERAL ASSETS

Reinvested Collateral Assets Owned Current Statement Date						
1 CUSIP Identification	2 Description	3 Code	4 NAIC Designation/ Market Indicator	5 Fair Value	6 Book/Adjusted Carrying Value	7 Maturity Date
0599999. Total - U.S. Government Bonds						XXX
1099999. Total - All Other Government Bonds						XXX
1799999. Total - U.S. States, Territories and Possessions Bonds						XXX
2499999. Total - U.S. Political Subdivisions Bonds						XXX
3199999. Total - U.S. Special Revenues Bonds						XXX
04012M-AP-4	Argent Securities Inc RMBS		1FHL	543,318	543,318	07/25/2036
05568Q-AB-1	BNC Mortgage Ln Tr RMBS		1FHL	2,930,848	2,998,853	07/25/2037
14453F-AB-5	Carrington Mtg Loan Tr RMBS		1FHL	795,869	814,197	06/25/2036
29445U-AA-3	Equifirst Mtg Loan Tr RMBS		1FHL	1,117,035	1,129,035	04/25/2037
362351-AA-6	GSAA Home Equity Tr RMBS		1FHL	2,406,291	2,406,291	12/25/2046
617487-AB-9	Morgan Stanley Mtg Tr RMBS		1FHL	619,881	619,881	11/25/2036
81376G-AC-4	Securitized AB Rec RMBS Ser		1FHL	681,300	681,300	09/25/2036
81378E-AA-1	Securitized AB Rec LLC RMBS		1FHL	1,047,308	1,047,308	05/25/2037
3399999. Subtotal - Bonds - Industrial and Miscellaneous (Unaffiliated) - Residential Mortgage-Backed Securities				10,141,850	10,240,183	XXX
3899999. Total - Industrial and Miscellaneous (Unaffiliated) Bonds				10,141,850	10,240,183	XXX
4899999. Total - Hybrid Securities						XXX
5599999. Total - Parent, Subsidiaries and Affiliates Bonds						XXX
6199999. Total - Issuer Obligations						XXX
6299999. Total - Residential Mortgage-Backed Securities				10,141,850	10,240,183	XXX
6399999. Total - Commercial Mortgage-Backed Securities						XXX
6499999. Total - Other Loan-Backed and Structured Securities						XXX
6599999. Total Bonds				10,141,850	10,240,183	XXX
7099999. Total - Preferred Stocks						XXX
7599999. Total - Common Stocks						XXX
7699999. Total - Preferred and Common Stocks						XXX
	Overnight Repo			23,375,064	23,375,064	07/01/2014
8999999. Total - Short-Term Invested Assets (Schedule DA type)				23,375,064	23,375,064	XXX
9999999 - Totals				33,516,914	33,615,247	XXX

General Interrogatories:

1. Total activity for the year to date

Fair Value \$ (28,773,139)

Book/Adjusted Carrying Value \$ (28,674,806)

2. Average balance for the year to date

Fair Value \$ 42,799,226

Book/Adjusted Carrying Value \$ 42,875,636

3. Reinvested securities lending collateral assets book/adjusted carrying value included in this schedule by NAIC designation:

NAIC 1 \$ 10,240,183

NAIC 2 \$

NAIC 3 \$

NAIC 4 \$

NAIC 5 \$

NAIC 6 \$

SCHEDULE DL - PART 2
SECURITIES LENDING COLLATERAL ASSETS

NONE

1. Total activity for the year to date	Fair Value \$	Book/Adjusted Carrying Value \$
2. Average balance for the year to date	Fair Value \$	Book/Adjusted Carrying Value \$

SCHEDULE E - PART 1 - CASH

[illegible]

STATEMENT AS OF JUNE 30, 2014 OF THE NATIONWIDE MUTUAL INSURANCE COMPANY

SCHEDULE E - PART 2 - CASH EQUIVALENTS

Show Investments Owned End of Current Quarter

1	2	3	4	5	6	7	8
Description	Code	Date Acquired	Rate of Interest	Maturity Date	Book/Adjusted Carrying Value	Amount of Interest Due and Accrued	Amount Received During Year
NONE							
8699999 - Total Cash Equivalents							



Designate the type of health care
providers reported on this page:
Physicians, including surgeons and
osteopaths

SUPPLEMENT A TO SCHEDULE T
EXHIBIT OF MEDICAL PROFESSIONAL LIABILITY PREMIUMS WRITTEN
ALLOCATED BY STATES AND TERRITORIES

		1	2	Direct Losses Paid		5	Direct Losses Unpaid		8
		Direct Premiums Written	Direct Premiums Earned	3	4	Direct Losses Incurred	6	7	Direct Losses Incurred But Not Reported
States, etc.				Amount	No. of Claims		Amount Reported	No. of Claims	
1.	Alabama	AL							
2.	Alaska	AK							
3.	Arizona	AZ							
4.	Arkansas	AR							
5.	California	CA							
6.	Colorado	CO							
7.	Connecticut	CT							
8.	Delaware	DE							
9.	District of Columbia	DC							
10.	Florida	FL							
11.	Georgia	GA							
12.	Hawaii	HI							
13.	Idaho	ID							
14.	Illinois	IL							
15.	Indiana	IN							
16.	Iowa	IA							
17.	Kansas	KS							
18.	Kentucky	KY							
19.	Louisiana	LA							
20.	Maine	ME							
21.	Maryland	MD							
22.	Massachusetts	MA							
23.	Michigan	MI							
24.	Minnesota	MN							
25.	Mississippi	MS							
26.	Missouri	MO							
27.	Montana	MT							
28.	Nebraska	NE							
29.	Nevada	NV							
30.	New Hampshire	NH							
31.	New Jersey	NJ							
32.	New Mexico	NM							
33.	New York	NY							
34.	North Carolina	NC							
35.	North Dakota	ND							
36.	Ohio	OH							
37.	Oklahoma	OK							
38.	Oregon	OR							
39.	Pennsylvania	PA							
40.	Rhode Island	RI							
41.	South Carolina	SC							
42.	South Dakota	SD							
43.	Tennessee	TN							
44.	Texas	TX							
45.	Utah	UT							
46.	Vermont	VT							
47.	Virginia	VA							
48.	Washington	WA							
49.	West Virginia	WV							
50.	Wisconsin	WI							
51.	Wyoming	WY							
52.	American Samoa	AS							
53.	Guam	GU							
54.	Puerto Rico	PR							
55.	U.S. Virgin Islands	VI							
56.	Nothern Mariana Islands	MP							
57.	Canada	CAN							
58.	Aggregate Other Aliens	OT							
59.	Totals								
DETAILS OF WRITE-INS									
58001.								
58002.								
58003.								
58998.	Summary of remaining write-ins for Line 58 from overflow page								
58999.	Totals (Lines 58001 through 58003 plus 58998)(Line 58 above)								



Designate the type of health care
providers reported on this page:
Hospitals

SUPPLEMENT A TO SCHEDULE T
EXHIBIT OF MEDICAL PROFESSIONAL LIABILITY PREMIUMS WRITTEN
ALLOCATED BY STATES AND TERRITORIES

	1	2	Direct Losses Paid		5	Direct Losses Unpaid		8
			3	4		6	7	
States, etc.	Direct Premiums Written	Direct Premiums Earned	Amount	No. of Claims	Direct Losses Incurred	Amount Reported	No. of Claims	Direct Losses Incurred But Not Reported
1. Alabama.....AL								
2. Alaska.....AK								
3. Arizona.....AZ								
4. Arkansas.....AR								
5. California.....CA								
6. Colorado.....CO								
7. Connecticut.....CT								
8. Delaware.....DE								
9. District of Columbia.....DC								
10. Florida.....FL								
11. Georgia.....GA								
12. Hawaii.....HI								
13. Idaho.....ID								
14. Illinois.....IL								
15. Indiana.....IN								
16. Iowa.....IA								
17. Kansas.....KS								
18. Kentucky.....KY								
19. Louisiana.....LA								
20. Maine.....ME								
21. Maryland.....MD								
22. Massachusetts.....MA								
23. Michigan.....MI								
24. Minnesota.....MN								
25. Mississippi.....MS								
26. Missouri.....MO								
27. Montana.....MT								
28. Nebraska.....NE								
29. Nevada.....NV								
30. New Hampshire.....NH								
31. New Jersey.....NJ								
32. New Mexico.....NM								
33. New York.....NY								
34. North Carolina.....NC								
35. North Dakota.....ND								
36. Ohio.....OH								
37. Oklahoma.....OK								
38. Oregon.....OR								
39. Pennsylvania.....PA								
40. Rhode Island.....RI								
41. South Carolina.....SC								
42. South Dakota.....SD								
43. Tennessee.....TN								
44. Texas.....TX								
45. Utah.....UT								
46. Vermont.....VT								
47. Virginia.....VA								
48. Washington.....WA								
49. West Virginia.....WV								
50. Wisconsin.....WI								
51. Wyoming.....WY								
52. American Samoa.....AS								
53. Guam.....GU								
54. Puerto Rico.....PR								
55. U.S. Virgin Islands.....VI								
56. Northern Mariana Islands.....MP								
57. Canada.....CAN								
58. Aggregate Other Aliens.....OT								
59. Totals								
DETAILS OF WRITE-INS								
58001.								
58002.								
58003.								
58998. Summary of remaining write-ins for Line 58 from overflow page								
58999. Totals (Lines 58001 through 58003 plus 58998)(Line 58 above)								



Designate the type of health care
providers reported on this page:
Other health care professionals,
including dentists, chiropractors,
and podiatrists

SUPPLEMENT A TO SCHEDULE T
EXHIBIT OF MEDICAL PROFESSIONAL LIABILITY PREMIUMS WRITTEN
ALLOCATED BY STATES AND TERRITORIES

		1	2	Direct Losses Paid		5	Direct Losses Unpaid		8
				3	4		6	7	
States, etc.		Direct Premiums Written	Direct Premiums Earned	Amount	No. of Claims	Direct Losses Incurred	Amount Reported	No. of Claims	Direct Losses Incurred But Not Reported
1.	Alabama.....AL								
2.	Alaska.....AK								
3.	Arizona.....AZ								
4.	Arkansas.....AR								
5.	California.....CA								
6.	Colorado.....CO								
7.	Connecticut.....CT								
8.	Delaware.....DE								
9.	District of Columbia.....DC								
10.	Florida.....FL								
11.	Georgia.....GA								
12.	Hawaii.....HI								
13.	Idaho.....ID								
14.	Illinois.....IL								
15.	Indiana.....IN								
16.	Iowa.....IA								
17.	Kansas.....KS								
18.	Kentucky.....KY								
19.	Louisiana.....LA								
20.	Maine.....ME								
21.	Maryland.....MD								
22.	Massachusetts.....MA								
23.	Michigan.....MI								
24.	Minnesota.....MN								
25.	Mississippi.....MS								
26.	Missouri.....MO								
27.	Montana.....MT								
28.	Nebraska.....NE								
29.	Nevada.....NV								
30.	New Hampshire.....NH								
31.	New Jersey.....NJ								
32.	New Mexico.....NM								
33.	New York.....NY								
34.	North Carolina.....NC								
35.	North Dakota.....ND								
36.	Ohio.....OH								
37.	Oklahoma.....OK								
38.	Oregon.....OR								
39.	Pennsylvania.....PA								
40.	Rhode Island.....RI								
41.	South Carolina.....SC								
42.	South Dakota.....SD								
43.	Tennessee.....TN								
44.	Texas.....TX								
45.	Utah.....UT								
46.	Vermont.....VT								
47.	Virginia.....VA								
48.	Washington.....WA								
49.	West Virginia.....WV								
50.	Wisconsin.....WI								
51.	Wyoming.....WY								
52.	American Samoa.....AS								
53.	Guam.....GU								
54.	Puerto Rico.....PR								
55.	U.S. Virgin Islands.....VI								
56.	Nothern Mariana Islands.....MP								
57.	Canada.....CAN								
58.	Aggregate Other Aliens.....OT								
59.	Totals								
DETAILS OF WRITE-INS									
58001.								
58002.								
58003.								
58998.	Summary of remaining write-ins for Line 58 from overflow page.....								
58999.	Totals (Lines 58001 through 58003 plus 58998)(Line 58 above)								

NONE

Designate the type of health care
providers reported on this page:
Other health care facilities

SUPPLEMENT A TO SCHEDULE T

EXHIBIT OF MEDICAL PROFESSIONAL LIABILITY PREMIUMS WRITTEN
ALLOCATED BY STATES AND TERRITORIES

		1	2	Direct Losses Paid		5	Direct Losses Unpaid		8
				3	4		6	7	
States, etc.		Direct Premiums Written	Direct Premiums Earned	Amount	No. of Claims	Direct Losses Incurred	Amount Reported	No. of Claims	Direct Losses Incurred But Not Reported
1.	Alabama.....AL					(36)	(6)	1	61
2.	Alaska.....AK								
3.	Arizona.....AZ								
4.	Arkansas.....AR								
5.	California.....CA								
6.	Colorado.....CO		4,612			(1,276)			4,032
7.	Connecticut.....CT					(301)			205
8.	Delaware.....DE					(145)			173
9.	District of Columbia.....DC					(38)			38
10.	Florida.....FL					(11,645)	(127)	1	136
11.	Georgia.....GA					(174)	(9)	1	128
12.	Hawaii.....HI								
13.	Idaho.....ID								
14.	Illinois.....IL					(121)			103
15.	Indiana.....IN					(21)			55
16.	Iowa.....IA		16,070			(2,444)			11,542
17.	Kansas.....KS		12,729			1,510			13,293
18.	Kentucky.....KY								
19.	Louisiana.....LA								
20.	Maine.....ME								
21.	Maryland.....MD					(891)			895
22.	Massachusetts.....MA					(7)			25
23.	Michigan.....MI					(72)			63
24.	Minnesota.....MN								
25.	Mississippi.....MS					1			2
26.	Missouri.....MO								
27.	Montana.....MT								
28.	Nebraska.....NE		1,773			(438)			2,531
29.	Nevada.....NV								
30.	New Hampshire.....NH					3			4
31.	New Jersey.....NJ								
32.	New Mexico.....NM								
33.	New York.....NY					(426)			470
34.	North Carolina.....NC					(484)			878
35.	North Dakota.....ND								
36.	Ohio.....OH					(2,386)	(1,562)	1	4,937
37.	Oklahoma.....OK								
38.	Oregon.....OR								
39.	Pennsylvania.....PA					(3,292)	(2,076)	1	4,188
40.	Rhode Island.....RI					(34)			15
41.	South Carolina.....SC					151			274
42.	South Dakota.....SD								
43.	Tennessee.....TN					(185)			2
44.	Texas.....TX								
45.	Utah.....UT								
46.	Vermont.....VT					(81)			77
47.	Virginia.....VA					(489)			660
48.	Washington.....WA		5,335			1,838			2,606
49.	West Virginia.....WV					(893)	(2,904)	1	1,178
50.	Wisconsin.....WI		5,072			(4,946)			10,766
51.	Wyoming.....WY								
52.	American Samoa.....AS								
53.	Guam.....GU								
54.	Puerto Rico.....PR								
55.	U.S. Virgin Islands.....VI								
56.	Nothern Mariana Islands.....MP								
57.	Canada.....CAN								
58.	Aggregate Other Aliens.....OT								
59.	Totals		45,591			(27,322)	(6,684)	6	59,337
DETAILS OF WRITE-INS									
58001.								
58002.								
58003.								
58998.	Summary of remaining write-ins for Line 58 from overflow page								
58999.	Totals (Lines 58001 through 58003 plus 58998)(Line 58 above)								



SUPPLEMENT FOR THE QUARTER ENDING JUNE 30, 2014 OF THE NATIONWIDE MUTUAL INSURANCE COMPANY

DIRECTOR AND OFFICER INSURANCE COVERAGE SUPPLEMENT

Year To Date For The Period Ended JUNE 30, 2014

NAIC Group Code 0140

NAIC Company Code 23787

Company Name NATIONWIDE MUTUAL INSURANCE COMPANY

If the reporting entity writes any director and officer (D&O) business, please provide the following:

1. Monoline Policies

1 Direct Written Premium	2 Direct Earned Premium	3 Direct Losses Incurred
\$16,456	\$17,594	\$2,400

2. Commercial Multiple Peril (CMP) Packaged Policies

- 2.1 Does the reporting entity provide D&O liability coverage as part of a CMP packaged policy? Yes [X] No []
- 2.2 Can the direct premium earned for D&O liability coverage provided as part of a CMP packaged policy be quantified or estimated? Yes [X] No []
- 2.3 If the answer to question 2.2 is yes, provide the quantified or estimated direct premium earned amount for D&O liability coverage
in CMP packaged policies
- 2.31 Amount quantified:.....\$
- 2.32 Amount estimated using reasonable assumptions:.....\$17,434
- 2.4 If the answer to question 2.1 is yes, provide direct losses incurred (losses paid plus change in case reserves) for the D&O liability coverage
provided in CMP packaged policies.\$