



PROPERTY AND CASUALTY COMPANIES - ASSOCIATION EDITION

QUARTERLY STATEMENT

AS OF JUNE 30, 2014

OF THE CONDITION AND AFFAIRS OF THE

Nationwide Mutual Fire Insurance Company

NAIC Group Code 0140 0140 NAIC Company Code 23779 Employer's ID Number 31-4177110  
(Current) (Prior)

Organized under the Laws of Ohio, State of Domicile or Port of Entry Ohio

Country of Domicile United States of America

Incorporated/Organized 12/27/1933 Commenced Business 04/15/1934

Statutory Home Office One West Nationwide Blvd., Columbus, OH, US 43215-2220  
(Street and Number) (City or Town, State, Country and Zip Code)

Main Administrative Office One West Nationwide Blvd.  
(Street and Number)  
Columbus, OH, US 43215-2220 614-249-7111  
(City or Town, State, Country and Zip Code) (Area Code) (Telephone Number)

Mail Address One West Nationwide Blvd., 1-04-701, Columbus, OH, US 43215-2220  
(Street and Number or P.O. Box) (City or Town, State, Country and Zip Code)

Primary Location of Books and Records One West Nationwide Blvd., 1-04-701  
(Street and Number)  
Columbus, OH, US 43215-2220 614-249-1545  
(City or Town, State, Country and Zip Code) (Area Code) (Telephone Number)

Internet Website Address www.nationwide.com

Statutory Statement Contact Monda S. Caudill, 614-249-1545  
(Name) (Area Code) (Telephone Number)  
FinRpt@nationwide.com 866-315-1430  
(E-mail Address) (FAX Number)

OFFICERS

President & COO, NW Ins Mark Angelo Pizzi Sr VP & Treasurer David Patrick LaPaul  
VP - Corp Gov & Secretary Robert William Horner III

OTHER

J Lynn Anderson # Sr VP- Pres - NW Bank	David Gerard Arango Div Pres - Titan Ins	Anne Louise Arvia Pres&COO-NW Drct,Affi&Grth Sol
Wesley Kim Austen President & COO - Allied Group	David Alan Bano Sr VP-Chief Claims Off	James David Benson Sr VP - Controller
David William Berson Sr VP-Chief Economist	Mark Allen Berven Exec VP-Chf Strat&Prod Mgmt Off	Pamela Ann Biesecker Sr VP-Head of Taxation
William Joseph Burke Sr VP - Corporate Marketing	Thomas Edward Clark Sr VP-Field Operations IC	Tammy Craig Sr VP- IT Strategic Initiatives
Gary Anthony Douglas Sr VP-NW National Partners	Pamela Kimble El Sr VP-NF Brand Marketing	Steven Michael English Sr VP - Gov Relations
Scott Edward Failor Sr VP - P&C Legal	Terri Lisa Forgy Sr VP- Talent, Div & Org Effect	Timothy Gerard Frommeyer Sr VP
Mark Anthony Gaetano Sr VP-BTO	Peter Anthony Golato Sr VP- NW Financial Network	Daniel Gerard Greteman Sr VP - CIO Allied Group
Susan Jean Gueli Sr VP - CIO NF Systems	Melissa Doss Gutierrez Sr VP - PCIO Sales Support	Harry Hansen Hallowell Sr VP - Chief Invest Off
Jennifer Marie Hanley Sr VP - NI Brand Marketing	Patricia Ruth Hatler Exec VP - Chief Legal & Gov Off	Eric Shawn Henderson Sr VP - Ind Prod & Sol
Peter Joseph Hersha Sr VP - Trial Division	Terri Lynn Hill # Sr VP-President,NW Growth Sol	Matthew Eric Jauchius Exec VP-Chf Mktg Officer
Michael Craig Keller Exec VP - Chief Info Officer	Gale Verdell King Exec VP- Chief Admin Off	James Russell Korczykoski Sr VP - CIO Nationwide Ins
Craig Edward Landi # Sr VP-President, Freedom Spstly	Michael Patrick Leach Sr VP, CFO - P&C	Michael Allen Lex Sr VP-Cmrcl Lines Prod Mgmt
Katherine Marie Liebel Sr VP - Corporate Strategy	Nancy Karen Macke Sr VP-Comp., Benefits&HR Ops	Michael William Mahaffey Sr VP, Chief Risk Officer
Michael Dean Miller Exec VP	Kai Vincent Monahan Sr VP - Internal Audit	Gregory Stephen Moran Sr VP - CIO IT Infra
Sandra Lee Neely Sr VP-Dpty Genl Cnsl	James Michael Pedersen Sr VP-Pres,Crestbrook Ins	Stephen Scott Rasmussen CEO
Sandra Lynn Rich Sr VP - Chief Compliance Off	Michael Anthony Richardson Sr VP- CIO Ent Appli	Jeff Millard Rommel Sr VP-P&C Cust Srv&Sales Solu
Amy Taylor Shore Sr VP - Field Operations EC	Eric Eugene Smith # Sr VP-Personal Lines Prod Mgmt	Mark Raymond Thresher Exec VP - CFO
Guruprasad Chitrapura Vasudeva Sr VP - Ent CTO	Andrew Dawnlly Walker Sr VP-IT Fin & Hd of Sourcing	Kirt Alan Walker President & COO - Nationwide Fin
Terrance Williams Sr VP-NW Agribusiness		

DIRECTORS OR TRUSTEES

Lewis Jackson Alphin	James Bernard Bachmann	Arthur Irving Bell
Timothy Joseph Corcoran	Yvonne Montgomery Curl	Kenneth Dale Davis
Daniel Thomas Kelley	Mary Diane Koken	Lydia Micheaux Marshall
Terry Wayne McClure	Barry James Nalebuff	Brent Rinner Porteus
Stephen Scott Rasmussen	Michael Joseph Toelle	Sparky Ray Weillau #
Jeffrey Wade Zellers		

State of Ohio SS:  
County of Franklin

The officers of this reporting entity being duly sworn, each depose and say that they are the described officers of said reporting entity, and that on the reporting period stated above, all of the herein described assets were the absolute property of the said reporting entity, free and clear from any liens or claims thereon, except as herein stated, and that this statement, together with related exhibits, schedules and explanations therein contained, annexed or referred to, is a full and true statement of all the assets and liabilities and of the condition and affairs of the said reporting entity as of the reporting period stated above, and of its income and deductions therefrom for the period ended, and have been completed in accordance with the NAIC Annual Statement Instructions and Accounting Practices and Procedures manual except to the extent that: (1) state law may differ; or, (2) that state rules or regulations require differences in reporting not related to accounting practices and procedures, according to the best of their information, knowledge and belief, respectively. Furthermore, the scope of this attestation by the described officers also includes the related corresponding electronic filing with the NAIC, when required, that is an exact copy (except for formatting differences due to electronic filing) of the enclosed statement. The electronic filing may be requested by various regulators in lieu of or in addition to the enclosed statement.

Mark Angelo Pizzi President & COO, Nationwide Ins  
Robert William Horner III VP - Corp Governance & Secretary  
David Patrick LaPaul Sr VP & Treasurer

Subscribed and sworn to before me this \_\_\_\_\_ day of \_\_\_\_\_ July, 2014

a. Is this an original filing? ..... Yes [ X ] No [ ]  
b. If no,  
1. State the amendment number.....  
2. Date filed.....  
3. Number of pages attached.....

STATEMENT AS OF JUNE 30, 2014 OF THE NATIONWIDE MUTUAL FIRE INSURANCE COMPANY

ASSETS

	Current Statement Date			4 December 31 Prior Year Net Admitted Assets
	1 Assets	2 Nonadmitted Assets	3 Net Admitted Assets (Cols. 1 - 2)	
1. Bonds .....	3,632,562,108		3,632,562,108	3,582,367,181
2. Stocks:				
2.1 Preferred stocks .....	291,223		291,223	291,223
2.2 Common stocks .....	187,271,405		187,271,405	177,828,537
3. Mortgage loans on real estate:				
3.1 First liens .....	115,227,453		115,227,453	119,938,251
3.2 Other than first liens.....				
4. Real estate:				
4.1 Properties occupied by the company (less \$ encumbrances) .....	5,569,150		5,569,150	5,752,909
4.2 Properties held for the production of income (less \$ ..... encumbrances) .....	8,693,649		8,693,649	8,784,470
4.3 Properties held for sale (less \$ ..... encumbrances) .....				
5. Cash (\$ .....871,432 ), cash equivalents (\$ ..... ) and short-term investments (\$ .....51,461,284 ) .....	52,332,716		52,332,716	9,479,681
6. Contract loans (including \$ ..... premium notes) .....				
7. Derivatives .....				
8. Other invested assets .....	280,341,042	598,336	279,742,706	278,078,110
9. Receivables for securities .....	1,009,750		1,009,750	
10. Securities lending reinvested collateral assets .....	8,236,904	1,524,453	6,712,451	13,150,143
11. Aggregate write-ins for invested assets .....	2,625,913		2,625,913	2,201,124
12. Subtotals, cash and invested assets (Lines 1 to 11) .....	4,294,161,313	2,122,789	4,292,038,524	4,197,871,629
13. Title plants less \$ ..... charged off (for Title insurers only) .....				
14. Investment income due and accrued .....	42,628,391	52,622	42,575,769	41,514,105
15. Premiums and considerations:				
15.1 Uncollected premiums and agents' balances in the course of collection .....	312,355,783	4,510,296	307,845,487	294,120,400
15.2 Deferred premiums, agents' balances and installments booked but deferred and not yet due (including \$ ..... earned but unbilled premiums) .....	687,823,106	1,209,169	686,613,937	626,782,612
15.3 Accrued retrospective premiums .....				
16. Reinsurance:				
16.1 Amounts recoverable from reinsurers .....	78,573,412		78,573,412	57,940,684
16.2 Funds held by or deposited with reinsured companies .....	196,307		196,307	314,303
16.3 Other amounts receivable under reinsurance contracts .....				
17. Amounts receivable relating to uninsured plans .....				
18.1 Current federal and foreign income tax recoverable and interest thereon .....	12,262,965		12,262,965	5,016,494
18.2 Net deferred tax asset .....	116,300,804		116,300,804	109,311,138
19. Guaranty funds receivable or on deposit .....	787,904		787,904	1,476,524
20. Electronic data processing equipment and software .....				
21. Furniture and equipment, including health care delivery assets (\$ ..... ) .....				
22. Net adjustment in assets and liabilities due to foreign exchange rates .....	2,597		2,597	3,263
23. Receivables from parent, subsidiaries and affiliates .....	21,489,079	3,908	21,485,171	41,246,143
24. Health care (\$ ..... ) and other amounts receivable .....				
25. Aggregate write-ins for other than invested assets .....	38,417,333	975,858	37,441,475	34,542,606
26. Total assets excluding Separate Accounts, Segregated Accounts and Protected Cell Accounts (Lines 12 to 25) .....	5,604,998,994	8,874,642	5,596,124,352	5,410,139,901
27. From Separate Accounts, Segregated Accounts and Protected Cell Accounts .....				
28. Total (Lines 26 and 27)	5,604,998,994	8,874,642	5,596,124,352	5,410,139,901
DETAILS OF WRITE-INS				
1101. Derivative collateral and receivables .....	2,390,996		2,390,996	1,923,246
1102. Other investment receivables .....	234,917		234,917	277,878
1103. ....				
1198. Summary of remaining write-ins for Line 11 from overflow page .....				
1199. Totals (Lines 1101 through 1103 plus 1198)(Line 11 above)	2,625,913		2,625,913	2,201,124
2501. Deposits and prepaid assets .....	908,502	908,502		
2502. Funds held equity pools & associations .....	19,821,568		19,821,568	20,163,064
2503. Miscellaneous assets .....	11,327,562		11,327,562	10,904,153
2598. Summary of remaining write-ins for Line 25 from overflow page .....	6,359,701	67,356	6,292,345	3,475,389
2599. Totals (Lines 2501 through 2503 plus 2598)(Line 25 above)	38,417,333	975,858	37,441,475	34,542,606

STATEMENT AS OF JUNE 30, 2014 OF THE NATIONWIDE MUTUAL FIRE INSURANCE COMPANY

LIABILITIES, SURPLUS AND OTHER FUNDS

	1 Current Statement Date	2 December 31, Prior Year
1. Losses (current accident year \$ .....347,988,094 ) .....	1,205,971,946	1,137,252,207
2. Reinsurance payable on paid losses and loss adjustment expenses .....	117,005,141	94,797,261
3. Loss adjustment expenses .....	262,119,933	262,012,884
4. Commissions payable, contingent commissions and other similar charges .....	42,024,169	44,165,978
5. Other expenses (excluding taxes, licenses and fees) .....	9,437,800	14,895,495
6. Taxes, licenses and fees (excluding federal and foreign income taxes) .....	7,660,873	11,356,159
7.1 Current federal and foreign income taxes (including \$ ..... on realized capital gains (losses)) .....		
7.2 Net deferred tax liability .....		
8. Borrowed money \$ ..... and interest thereon \$ ..... .....		
9. Unearned premiums (after deducting unearned premiums for ceded reinsurance of \$ .....723,727,026 and including warranty reserves of \$ .....1,917,934 and accrued accident and health experience rating refunds including \$ ..... for medical loss ratio rebate per the Public Health Service Act) .....	856,813,641	825,016,699
10. Advance premium .....	18,587,540	16,091,241
11. Dividends declared and unpaid:		
11.1 Stockholders .....		
11.2 Policyholders .....	1,163,077	1,080,974
12. Ceded reinsurance premiums payable (net of ceding commissions) .....	501,587,693	458,028,890
13. Funds held by company under reinsurance treaties .....	134	162
14. Amounts withheld or retained by company for account of others .....	24,438,177	43,737,037
15. Remittances and items not allocated .....	6,021,920	5,842,533
16. Provision for reinsurance (including \$ ..... certified) .....		
17. Net adjustments in assets and liabilities due to foreign exchange rates .....		
18. Drafts outstanding .....		
19. Payable to parent, subsidiaries and affiliates .....	13,101,320	10,433,493
20. Derivatives .....	2,186,000	1,637,000
21. Payable for securities .....	16,117,299	
22. Payable for securities lending .....	10,028,945	17,084,030
23. Liability for amounts held under uninsured plans .....		
24. Capital notes \$ ..... and interest thereon \$ ..... .....		
25. Aggregate write-ins for liabilities .....	12,042,827	21,630,526
26. Total liabilities excluding protected cell liabilities (Lines 1 through 25) .....	3,106,308,435	2,965,062,569
27. Protected cell liabilities .....		
28. Total liabilities (Lines 26 and 27) .....	3,106,308,435	2,965,062,569
29. Aggregate write-ins for special surplus funds .....		
30. Common capital stock .....		
31. Preferred capital stock .....		
32. Aggregate write-ins for other than special surplus funds .....		
33. Surplus notes .....		
34. Gross paid in and contributed surplus .....		
35. Unassigned funds (surplus) .....	2,489,815,917	2,445,077,332
36. Less treasury stock, at cost:		
36.1 ..... shares common (value included in Line 30 \$ ..... ) .....		
36.2 ..... shares preferred (value included in Line 31 \$ ..... ) .....		
37. Surplus as regards policyholders (Lines 29 to 35, less 36) .....	2,489,815,917	2,445,077,332
38. Totals (Page 2, Line 28, Col. 3) .....	5,596,124,352	5,410,139,901
DETAILS OF WRITE-INS		
2501. Contingent suit liability .....	2,815,078	3,072,732
2502. Escrow liability .....	802,961	765,977
2503. Loss based assessment payable .....		1,396,092
2598. Summary of remaining write-ins for Line 25 from overflow page .....	8,424,788	16,395,725
2599. Totals (Lines 2501 through 2503 plus 2598)(Line 25 above) .....	12,042,827	21,630,526
2901. ....		
2902. ....		
2903. ....		
2998. Summary of remaining write-ins for Line 29 from overflow page .....		
2999. Totals (Lines 2901 through 2903 plus 2998)(Line 29 above) .....		
3201. ....		
3202. ....		
3203. ....		
3298. Summary of remaining write-ins for Line 32 from overflow page .....		
3299. Totals (Lines 3201 through 3203 plus 3298)(Line 32 above) .....		

STATEMENT OF INCOME

	1	2	3
	Current Year to Date	Prior Year to Date	Prior Year Ended December 31
<b>UNDERWRITING INCOME</b>			
1. Premiums earned:			
1.1 Direct (written \$ .....793,854,129 ) .....	812,222,166	803,525,592	1,606,440,511
1.2 Assumed (written \$ .....1,075,261,834 ) .....	1,043,463,067	982,651,015	2,001,998,290
1.3 Ceded (written \$ .....793,856,181 ) .....	812,222,394	803,525,683	1,606,440,608
1.4 Net (written \$ .....1,075,259,782 ) .....	1,043,462,839	982,650,924	2,001,998,193
<b>DEDUCTIONS:</b>			
2. Losses incurred (current accident year \$ .....665,142,759 ):			
2.1 Direct .....	458,068,324	417,405,581	721,014,184
2.2 Assumed .....	669,740,164	554,409,071	1,117,621,643
2.3 Ceded .....	458,068,389	417,405,698	721,014,285
2.4 Net .....	669,740,099	554,408,954	1,117,621,542
3. Loss adjustment expenses incurred .....	101,396,761	102,149,680	207,350,914
4. Other underwriting expenses incurred .....	355,829,797	367,379,717	722,145,666
5. Aggregate write-ins for underwriting deductions .....			43,424
6. Total underwriting deductions (Lines 2 through 5) .....	1,126,966,657	1,023,938,351	2,047,161,546
7. Net income of protected cells .....			
8. Net underwriting gain or (loss) (Line 1 minus Line 6 + Line 7) .....	(83,503,818)	(41,287,427)	(45,163,353)
<b>INVESTMENT INCOME</b>			
9. Net investment income earned .....	87,288,782	75,802,182	139,987,259
10. Net realized capital gains (losses) less capital gains tax of \$ .....	(5,893,868)	(1,502,628)	(3,121,607)
11. Net investment gain (loss) (Lines 9 + 10) .....	81,394,914	74,299,554	136,865,652
<b>OTHER INCOME</b>			
12. Net gain or (loss) from agents' or premium balances charged off (amount recovered \$ .....62,110 amount charged off \$ .....4,373,920 ) .....	(4,311,810)	(4,412,479)	(8,844,335)
13. Finance and service charges not included in premiums .....	9,635,521	10,065,841	20,009,952
14. Aggregate write-ins for miscellaneous income .....	4,729,138	3,872,426	3,762,996
15. Total other income (Lines 12 through 14) .....	10,052,849	9,525,788	14,928,613
16. Net income before dividends to policyholders, after capital gains tax and before all other federal and foreign income taxes (Lines 8 + 11 + 15) .....	7,943,945	42,537,915	106,630,912
17. Dividends to policyholders .....	781,579	809,826	1,426,218
18. Net income, after dividends to policyholders, after capital gains tax and before all other federal and foreign income taxes (Line 16 minus Line 17) .....	7,162,366	41,728,089	105,204,694
19. Federal and foreign income taxes incurred .....	(9,341,135)	12,812,282	31,492,831
20. Net income (Line 18 minus Line 19)(to Line 22) .....	16,503,501	28,915,807	73,711,863
<b>CAPITAL AND SURPLUS ACCOUNT</b>			
21. Surplus as regards policyholders, December 31 prior year .....	2,445,077,332	2,317,350,352	2,317,350,352
22. Net income (from Line 20) .....	16,503,501	28,915,807	73,711,863
23. Net transfers (to) from Protected Cell accounts .....			
24. Change in net unrealized capital gains (losses) less capital gains tax of \$ .....7,499,021 .....	13,274,398	11,553,505	17,916,475
25. Change in net unrealized foreign exchange capital gain (loss) .....		(318,000)	(318,000)
26. Change in net deferred income tax .....	14,488,686	8,509,887	22,512,105
27. Change in nonadmitted assets .....	472,000	13,741,782	13,904,537
28. Change in provision for reinsurance .....			
29. Change in surplus notes .....			
30. Surplus (contributed to) withdrawn from protected cells .....			
31. Cumulative effect of changes in accounting principles .....			
32. Capital changes:			
32.1 Paid in .....			
32.2 Transferred from surplus (Stock Dividend) .....			
32.3 Transferred to surplus .....			
33. Surplus adjustments:			
33.1 Paid in .....			
33.2 Transferred to capital (Stock Dividend) .....			
33.3 Transferred from capital .....			
34. Net remittances from or (to) Home Office .....			
35. Dividends to stockholders .....			
36. Change in treasury stock .....			
37. Aggregate write-ins for gains and losses in surplus .....			
38. Change in surplus as regards policyholders (Lines 22 through 37) .....	44,738,585	62,402,981	127,726,980
39. Surplus as regards policyholders, as of statement date (Lines 21 plus 38) .....	2,489,815,917	2,379,753,333	2,445,077,332
<b>DETAILS OF WRITE-INS</b>			
0501. Loss based assessment payable .....			43,424
0502. ....			
0503. ....			
0598. Summary of remaining write-ins for Line 5 from overflow page .....			
0599. Totals (Lines 0501 through 0503 plus 0598)(Line 5 above) .....			43,424
1401. Change in contingent suit liability .....	257,654	101,597	5,365,695
1402. Miscellaneous income .....	4,471,484	3,770,829	(1,602,699)
1403. ....			
1498. Summary of remaining write-ins for Line 14 from overflow page .....			
1499. Totals (Lines 1401 through 1403 plus 1498)(Line 14 above) .....	4,729,138	3,872,426	3,762,996
3701. ....			
3702. ....			
3703. ....			
3798. Summary of remaining write-ins for Line 37 from overflow page .....			
3799. Totals (Lines 3701 through 3703 plus 3798)(Line 37 above) .....			

STATEMENT AS OF JUNE 30, 2014 OF THE NATIONWIDE MUTUAL FIRE INSURANCE COMPANY

CASH FLOW

	1 Current Year To Date	2 Prior Year To Date	3 Prior Year Ended December 31
<b>Cash from Operations</b>			
1. Premiums collected net of reinsurance .....	1,048,450,945	1,002,109,370	2,048,230,509
2. Net investment income .....	88,891,523	80,279,612	163,611,895
3. Miscellaneous income .....	2,349,793	9,231,731	14,690,347
4. Total (Lines 1 to 3) .....	1,139,692,261	1,091,620,713	2,226,532,751
5. Benefit and loss related payments .....	599,746,301	292,550,257	837,605,191
6. Net transfers to Separate Accounts, Segregated Accounts and Protected Cell Accounts .....			
7. Commissions, expenses paid and aggregate write-ins for deductions .....	469,121,771	396,679,817	843,392,864
8. Dividends paid to policyholders .....	699,477	459,256	1,129,471
9. Federal and foreign income taxes paid (recovered) net of \$ ..... tax on capital gains (losses) .....	(2,094,664)	14,796,929	37,885,167
10. Total (Lines 5 through 9) .....	1,067,472,885	704,486,259	1,720,012,694
11. Net cash from operations (Line 4 minus Line 10) .....	72,219,376	387,134,454	506,520,057
<b>Cash from Investments</b>			
12. Proceeds from investments sold, matured or repaid:			
12.1 Bonds .....	234,563,199	185,938,252	443,801,246
12.2 Stocks .....			89,948
12.3 Mortgage loans .....	4,742,515	2,446,085	6,067,918
12.4 Real estate .....			
12.5 Other invested assets .....	15,197,757	535,853	4,853,095
12.6 Net gains or (losses) on cash, cash equivalents and short-term investments .....			868
12.7 Miscellaneous proceeds .....	15,676,453	10,948,530	182,007
12.8 Total investment proceeds (Lines 12.1 to 12.7) .....	270,179,924	199,868,720	454,995,082
13. Cost of investments acquired (long-term only):			
13.1 Bonds .....	284,581,083	633,375,368	881,336,757
13.2 Stocks .....			12,351
13.3 Mortgage loans .....		2,225,000	48,675,000
13.4 Real estate .....	27,869		
13.5 Other invested assets .....	7,968,551	18,788,904	122,255,019
13.6 Miscellaneous applications .....			9,375
13.7 Total investments acquired (Lines 13.1 to 13.6) .....	292,577,503	654,389,272	1,052,288,502
14. Net increase (or decrease) in contract loans and premium notes .....			
15. Net cash from investments (Line 12.8 minus Line 13.7 and Line 14) .....	(22,397,579)	(454,520,552)	(597,293,420)
<b>Cash from Financing and Miscellaneous Sources</b>			
16. Cash provided (applied):			
16.1 Surplus notes, capital notes .....			
16.2 Capital and paid in surplus, less treasury stock .....			
16.3 Borrowed funds .....			
16.4 Net deposits on deposit-type contracts and other insurance liabilities .....			
16.5 Dividends to stockholders .....			
16.6 Other cash provided (applied) .....	(6,968,763)	21,199,171	26,931,410
17. Net cash from financing and miscellaneous sources (Line 16.1 through Line 16.4 minus Line 16.5 plus Line 16.6) .....	(6,968,763)	21,199,171	26,931,410
<b>RECONCILIATION OF CASH, CASH EQUIVALENTS AND SHORT-TERM INVESTMENTS</b>			
18. Net change in cash, cash equivalents and short-term investments (Line 11, plus Lines 15 and 17) ..	42,853,034	(46,186,927)	(63,841,953)
19. Cash, cash equivalents and short-term investments:			
19.1 Beginning of year .....	9,479,681	73,321,634	73,321,634
19.2 End of period (Line 18 plus Line 19.1) .....	52,332,716	27,134,707	9,479,681

Note: Supplemental disclosures of cash flow information for non-cash transactions:

--	--	--	--

NOTES TO FINANCIAL STATEMENTS

Note 1 - Summary of Significant Accounting Policies

A. Accounting Practices

The accompanying statutory financial statements of Nationwide Mutual Fire Insurance Company (the Company) have been prepared in conformity with accounting practices prescribed or permitted by the National Association of Insurance Commissioners (NAIC) and the State of Ohio.

The Ohio Insurance Department recognizes only statutory accounting practices (SAP) prescribed or permitted by the State of Ohio for determining and reporting the financial condition and results of operations of an insurance company, as well as, determining its solvency under the Ohio Insurance law. The National Association of Insurance Commissioners' (NAIC) *Accounting Practices and Procedures Manual* (NAIC SAP) has been adopted as a component of prescribed or permitted practices by the State of Ohio.

A reconciliation of the Company's net income and capital and surplus between NAIC SAP and practices prescribed and permitted by the State of Ohio is shown below:

	State of Domicile	2014	2013
NET INCOME			
(1) Nationwide Mutual Fire Insurance Company state basis (Page 4, Line 20, Columns 1 & 3)	OH	\$ 16,503,501	\$ 73,711,863
(2) State Prescribed Practices that increase/(decrease) NAIC SAP	OH	-	-
(3) State Permitted Practices that increase/(decrease) NAIC SAP	OH	-	-
(4) NAIC SAP (1-2-3=4)	OH	\$ 16,503,501	\$ 73,711,863
SURPLUS			
(5) Nationwide Mutual Fire Insurance Company state basis (Page 3, Line 37, Columns 1 & 2)	OH	\$2,489,815,917	\$ 2,445,077,332
(6) State Prescribed Practices that increase/(decrease) NAIC SAP	OH	-	-
(7) State Permitted Practices that increase/(decrease) NAIC SAP	OH	-	-
(8) NAIC SAP (5-6-7=8)	OH	\$2,489,815,917	\$ 2,445,077,332

C. Accounting Policies

7. Investments in subsidiary and affiliated companies are stated as follows:

With the exception of Nationwide Corporation, the admitted investments in all subsidiary, controlled, and affiliated (SCA) entities are valued using an equity method approach. Under this approach, investments in insurance affiliated companies are stated at underlying audited statutory surplus adjusted for unamortized goodwill. Investments in non-insurance affiliated companies that have no significant ongoing operations other than to hold assets that are primarily for the direct or indirect benefit or use of the reporting entity or its affiliates are stated at audited GAAP equity adjusted to a statutory basis of accounting. Investments in non-insurance affiliated companies that have significant ongoing operations beyond holding assets that are primarily for the direct or indirect benefit or use of the reporting entity or its affiliates are stated at audited GAAP equity. Investments in subsidiaries formerly traded on a major stock exchange are stated at discounted market. Unaudited affiliated companies of the reporting entity or its affiliates are non-admitted under prescribed SAP accounting practices. Goodwill arising from the acquisition of subsidiaries or affiliated companies is amortized over a period of ten years. Investments in affiliated companies are generally included in stocks. Unamortized goodwill at June 30, 2014 was \$39.9 million, which was fully admitted based upon adjusted policyholder surplus.

Note 2 - Accounting Changes and Corrections of Errors

No change.

Note 3 - Business Combinations and Goodwill

No change.

Note 4 - Discontinued Operations

No change.

Note 5 - Investments

A. Mortgage Loans

No change.

B. Troubled Debt Restructuring for Creditors

No change.

C. Reverse Mortgages

No change.

D. Loan-Backed Securities

- Prepayment assumptions are generally obtained using a model provided by a third-party vendor.
- Not applicable.
- Not applicable.



NOTES TO FINANCIAL STATEMENTS

4. All impaired securities (fair value is less than cost or amortized cost) for which an other-than-temporary impairment has not been recognized in earnings as a realized loss (including securities with a recognized other-than-temporary impairment for non-interest related declines when a non-recognized interest related impairment remains):

a. The aggregate amount of unrealized losses:

1.	Less than 12 Months	\$	(757,954)
2.	12 Months or Longer	\$	(4,295,051)

b. The aggregate related fair value of securities with unrealized losses:

1.	Less than 12 Months	\$	49,283,734
2.	12 Months or Longer	\$	37,932,770

5. The Company reviews all loan-backed and structured securities in which the fair value of the given security is less than the amortized cost to determine if a given security is other-than-temporarily impaired. The Company examines characteristics of the underlying collateral, such as delinquency and default rates, the quality of the underlying borrower, the type of collateral in the pool, the vintage year of the collateral, subordination levels within the structure of the collateral pool, and the quality of any credit guarantors, to determine the cash flows expected to be received for the security.

If the severity and duration of the security's unrealized loss indicates a risk of an other-than-temporary impairment, then the Company will evaluate if the amortized cost basis of the security will be recovered by comparing the present value of the cash flows expected to be received for the given security with the amortized cost basis of the security. If the present value of cash flows is greater than the amortized cost basis of a security then the security is deemed not to be other-than-temporarily impaired.

E. Repurchase Agreements and Securities Lending Transactions

3. Collateral Received

- b. The fair value as of the date of each statement of financial position presented of that collateral and of the portion of that collateral that it has sold or repledged is \$8,236,904.

F. Real Estate

No change.

G. Low-Income Housing Tax Credits

No change.

H. Restricted Assets

No change.

I. Working Capital Finance Investments

Not applicable.

**Note 6 - Joint Ventures, Partnerships and Limited Liability Companies**

No change.

**Note 7 - Investment Income**

No change.

**Note 8 - Derivative Instruments**

No change.

**Note 9 - Income Taxes**

No change.

**Note 10 - Information Concerning Parent, Subsidiaries, Affiliates and Other Related Parties**

B. Detail of Transactions Greater than ½ % of Admitted Assets

On May 1, 2014, the Company received dividends of \$15 million from Retention Alternatives, Ltd.

On June 28, 2013, the Company received ordinary dividends of \$1.8 million from Nationwide Corporation and \$3.5 million from Nationwide Better Health Holding Company.

C. Change in Terms of Intercompany Arrangements

Effective January 1, 2013, there are changes to the Nationwide Pool. See Note 26.

L. Downstream Holding Company

Nationwide Corporation is an unaudited, downstream, noninsurance holding company. In accordance with the “look through” provisions of SSAP No. 97, *Investments in Subsidiary, Controlled, and Affiliated Entities, A Replacement of SSAP No. 88*, valuation of the admitted investments are based on the individual audited SCA entities owned by the holding company. Additionally, all non-affiliated liabilities, commitments, contingencies, guarantees or obligations of the holding company are reflected in its carrying value. The unaudited assets and the unaudited SCA entities of the holding company, both of which are immaterial, are non-admitted. The carrying value of the investments in Nationwide Corporation is \$186.0 million.

## NOTES TO FINANCIAL STATEMENTS

### **Note 11 - Debt**

- B. FHLB (Federal Home Loan Bank) Agreements

Not applicable.

### **Note 12 - Retirement Plans, Deferred Compensation, Postemployment Benefits and Compensated Absences and Other Postretirement Benefit Plans**

Not applicable.

### **Note 13 - Capital and Surplus, Dividend Restrictions and Quasi-Reorganizations**

No change.

### **Note 14 – Contingencies**

No change.

### **Note 15 – Leases**

No change.

### **Note 16 - Information About Financial Instruments With Off-Balance Sheet Risk And Financial Instruments With Concentrations of Credit Risk**

No change.

### **Note 17 - Sale, Transfer and Servicing of Financial Assets and Extinguishments of Liabilities**

- A. Transfers of Receivables Reported as Sales

No change.

- B. Transfers and Servicing of Financial Assets

Not applicable.

- C. Wash Sales

Not applicable.

### **Note 18 - Gain or Loss to the Reporting Entity from Uninsured Plans and the Uninsured Portion of Partially Insured Plans**

No change.

### **Note 19 - Direct Premiums Written/Produced by Managing General Agents/Third Party Administrators**

No change.

### **Note 20 – Fair Value Measurements**

Fair value is defined as the price that would be received to sell an asset or paid to transfer a liability in an orderly transaction between market participants at the measurement date. Fair value measurements are based upon observable and unobservable inputs. Observable inputs reflect market data obtained from independent sources while unobservable inputs reflect the Company's view of market assumptions in the absence of observable market information. The Company utilizes valuation techniques that maximize the use of observable inputs and minimize the use of unobservable inputs. In determining fair value, the Company uses various methods including market, income and cost approaches.

The Company categorizes its financial assets and liabilities into a three-level hierarchy based on the priority of the inputs to the valuation technique. The fair value hierarchy gives the highest priority to quoted prices in active markets for identical assets or liabilities (Level 1) and the lowest priority to unobservable inputs (Level 3). If the inputs used to measure fair value fall within different levels of the hierarchy, the category level is based on the lowest priority level input that is significant to the fair value measurement of the instrument in its entirety.

The Company categorizes financial assets and liabilities as follows:

*Level 1.* Unadjusted quoted prices accessible in active markets for identical assets or liabilities at the measurement date and mutual funds where the value per share (unit) is determined and published daily and is the basis for current transactions.

*Level 2.* Unadjusted quoted prices for similar assets or liabilities in active markets or inputs (other than quoted prices) that are observable or that are derived principally from or corroborated by observable market data through correlation or other means. Primary inputs to this valuation technique may include comparative trades, bid/asks, interest rate movements, U.S. Treasury rates, U.S. LIBOR, prime rates, cash flows, maturity dates, call ability, estimated prepayments and/or underlying collateral values.

*Level 3.* Prices or valuation techniques that require inputs that are both unobservable and significant to the overall fair value measurement. Inputs reflect management's best estimate about the assumptions market participants would use at the measurement date in pricing the asset or liability. Consideration is given to the risk inherent in both the method of valuation and the valuation inputs. Primary inputs to this valuation technique include broker quotes and comparative trades.

The Company reviews its fair value hierarchy classifications for financial assets and liabilities quarterly. Changes in observability of significant valuation inputs identified during these reviews may trigger reclassifications. Reclassifications are reported as transfers at the beginning of the period in which the change occurs.

To determine the fair value of bonds and stocks for which market quotations are available, independent pricing services are most often utilized. For these bonds and stocks, the Company obtains the pricing services' methodologies, inputs and assumptions and classifies the investments accordingly in the fair value hierarchy.



NOTES TO FINANCIAL STATEMENTS

A corporate pricing matrix or an internally developed pricing model is used in valuing certain bonds. The corporate pricing matrix is developed using private spreads for bonds with varying weighted average lives and credit quality ratings. The weighted average life and credit quality rating of a particular bond to be priced using the corporate pricing matrix are important inputs into the model and are used to determine a corresponding spread that is added to the appropriate U.S. Treasury yield to create an estimated market yield for that bond. The estimated market yield and other relevant factors are then used to estimate the fair value of the particular bond.

Non-binding broker quotes are also utilized to determine the fair value of certain bonds when quotes are not available from independent pricing services, corporate pricing matrix or internal pricing models. These bonds are classified accordingly in the fair value hierarchy as only one broker quote is ordinarily obtained, the investment is not traded on an exchange, the pricing is not available to other entities and/or the transaction volume in the same or similar investments has decreased. Inputs used in the development of prices are not provided to the Company by the brokers as the brokers often do not provide the necessary transparency into their quotes and methodologies. Broker quotes are subject to validation of price movements that require approval from the Company’s management. Management uses its knowledge of the investment and current market conditions to determine if the price is indicative of the investment’s fair value.

Fair value of derivative instruments is determined using various valuation techniques relying predominately on observable market inputs. These inputs include interest rate swap curves, credit spreads, interest rates, counterparty credit risk, equity volatility and equity index levels. In cases where observable inputs are not available, the Company will utilize non-binding broker quotes to determine fair value and these instruments are classified accordingly in the fair value hierarchy.

The following table summarizes financial assets and liabilities measured at fair value as of June 30, 2014:

	Level 1	Level 2	Level 3	Total
<b>Assets at Fair Value</b>				
U.S. Government bonds	\$ -	\$ -	\$ -	\$ -
States, Territories and Possessions	-	-	-	-
Political subdivisions	-	-	-	-
Special revenues	-	-	-	-
Hybrid Securities	-	-	-	-
Credit tenant loans	-	-	-	-
Industrial & Misc.	-	70,342,521	1,729,750	72,072,271
<b>Total Bonds</b>	\$ -	\$ 70,342,521	\$ 1,729,750	\$ 72,072,271
Sec Lending	-	2,865,148	-	2,865,148
Preferred Stocks	-	273,500	17,723	291,223
Common Stocks	-	-	2,770,005	2,770,005
Loans held for sale	-	-	-	-
Separate Account Assets	-	-	-	-
Derivative Assets	-	-	-	-
<b>Total Assets at Fair Value</b>	\$ -	\$ 73,481,169	\$ 4,517,478	\$ 77,998,647
<b>Liabilities at Fair Value</b>				
Derivatives Liabilities	-	-	-	-
<b>Total Liabilities at Fair Value</b>	\$ -	\$ -	\$ -	\$ -

The following table presents the rollforward of Level 3 financial assets and liabilities held at fair value during the three months ended June 30, 2014:

	Beginning Balance at 3/31/2014	Transfers Into Level 3	Transfers Out of Level 3	Total Gains and (losses) included in Net Income	Total Gains and (losses) included in Surplus	Purchases	Issuances	Sales	Settlements	Ending Balance at 6/30/2014
<b>Assets at Fair Value</b>										
U.S. Government bonds	\$ -	\$ -	\$ -	\$ -	\$ -	\$ -	\$ -	\$ -	\$ -	\$ -
States, Territories and Possessions	-	-	-	-	-	-	-	-	-	-
Political subdivisions	-	-	-	-	-	-	-	-	-	-
Special revenues	-	-	-	-	-	-	-	-	-	-
Hybrid Securities	-	-	-	-	-	-	-	-	-	-
Credit tenant loans	-	-	-	-	-	-	-	-	-	-
Industrial & Misc.	2,136,587	-	(493,887)	-	86,730	-	-	-	320	1,729,750
<b>Total Bonds</b>	\$ 2,136,587	\$ -	\$ (493,887)	\$ -	\$ 86,730	\$ -	\$ -	\$ -	\$ 320	\$ 1,729,750
Sec Lending	-	-	-	-	-	-	-	-	-	-
Preferred Stocks	17,723	-	-	-	-	-	-	-	-	17,723
Common Stocks	2,716,392	-	-	-	53,613	-	-	-	-	2,770,005
Loans held for sale	-	-	-	-	-	-	-	-	-	-
Separate Account Assets	-	-	-	-	-	-	-	-	-	-
Derivative Assets	-	-	-	-	-	-	-	-	-	-
<b>Total Assets at Fair Value</b>	\$ 4,870,702	\$ -	\$ (493,887)	\$ -	\$ 140,343	\$ -	\$ -	\$ -	\$ 320	\$ 4,517,478
<b>Liabilities</b>										
Derivatives Liabilities	-	-	-	-	-	-	-	-	-	-
<b>Total Liabilities</b>	\$ -	\$ -	\$ -	\$ -	\$ -	\$ -	\$ -	\$ -	\$ -	\$ -

NOTES TO FINANCIAL STATEMENTS

The following table presents the rollforward of Level 3 financial assets and liabilities held at fair value during the six months ended June 30, 2014:

	Beginning Balance at 12/31/2013	Transfers Into Level 3	Transfers Out of Level 3	Total Gains and (losses) included in Net Income	Total Gains and (losses) included in Surplus	Purchases	Issuances	Sales	Settlements	Ending Balance at 6/30/2014
<b>Assets at Fair Value</b>										
U.S. Government bonds	\$ -	\$ -	\$ -	\$ -	\$ -	\$ -	\$ -	\$ -	\$ -	\$ -
States, Territories and Possessions	-	-	-	-	-	-	-	-	-	-
Political subdivisions	-	-	-	-	-	-	-	-	-	-
Special revenues	-	-	-	-	-	-	-	-	-	-
Hybrid Securities	-	-	-	-	-	-	-	-	-	-
Credit tenant loans	-	-	-	-	-	-	-	-	-	-
Industrial & Misc.	1,572,744	-	-	-	159,542	-	-	(10,493)	7,957	1,729,750
<b>Total Bonds</b>	<b>\$ 1,572,744</b>	<b>\$ -</b>	<b>\$ -</b>	<b>\$ -</b>	<b>\$ 159,542</b>	<b>\$ -</b>	<b>\$ -</b>	<b>\$ (10,493)</b>	<b>\$ 7,957</b>	<b>\$ 1,729,750</b>
Sec Lending	-	-	-	-	-	-	-	-	-	-
Preferred Stocks	17,723	-	-	-	-	-	-	-	-	17,723
Common Stocks	2,430,456	-	-	-	339,549	-	-	-	-	2,770,005
Loans held for sale	-	-	-	-	-	-	-	-	-	-
Separate Account Assets	-	-	-	-	-	-	-	-	-	-
Derivative Assets	-	-	-	-	-	-	-	-	-	-
<b>Total Assets at Fair Value</b>	<b>\$ 4,020,924</b>	<b>\$ -</b>	<b>\$ -</b>	<b>\$ -</b>	<b>\$ 499,091</b>	<b>\$ -</b>	<b>\$ -</b>	<b>\$ (10,493)</b>	<b>\$ 7,957</b>	<b>\$ 4,517,478</b>
<b>Liabilities</b>										
Derivatives Liabilities	-	-	-	-	-	-	-	-	-	-
<b>Total Liabilities</b>	<b>\$ -</b>	<b>\$ -</b>	<b>\$ -</b>	<b>\$ -</b>	<b>\$ -</b>	<b>\$ -</b>	<b>\$ -</b>	<b>\$ -</b>	<b>\$ -</b>	<b>\$ -</b>

The following table summarizes aggregate carrying value and fair value, by level, for all financial assets and liabilities, excluding assets and liabilities reported at fair value, as of June 30, 2014:

	Aggregate Fair Value	Admitted Assets	(Level 1)	(Level 2)	(Level 3)	Not Practicable (Carrying Value)
<b>Assets</b>						
Bonds	\$ 3,892,992,444	\$ 3,560,489,837	\$ 624,799,931	\$ 3,242,077,677	\$ 26,114,836	\$ -
Stocks	184,501,399	184,501,399	-	-	184,501,399	-
Mortgage loans	120,764,203	115,227,453	-	-	120,764,203	-
Short-term investments	51,461,283	51,461,283	-	51,461,283	-	-
Derivative assets	-	-	-	-	-	-
Policy loans	-	-	-	-	-	-
Securities lending collateral assets	5,371,756	5,371,756	-	5,371,756	-	-
<b>Total Assets</b>	<b>\$ 4,255,091,085</b>	<b>\$ 3,917,051,728</b>	<b>\$ 624,799,931</b>	<b>\$ 3,298,910,716</b>	<b>\$ 331,380,438</b>	<b>\$ -</b>
<b>Liabilities</b>						
Derivative liabilities	\$ (1,900,017)	\$ (2,186,000)	\$ -	\$ (1,900,017)	\$ -	\$ -
<b>Total Liabilities</b>	<b>\$ (1,900,017)</b>	<b>\$ (2,186,000)</b>	<b>\$ -</b>	<b>\$ (1,900,017)</b>	<b>\$ -</b>	<b>\$ -</b>
1 - Includes non admitted assets						

Note 21 - Other Items

C. Other Disclosures

On April 4, 2013, Nationwide Mutual Insurance Company (Mutual) and certain of its affiliates entered into a second agreement with Caelus Re 2013 Limited, a Cayman Islands Special Purpose Reinsurance Vehicle, for the purpose of securing additional collateralized, multi-year property catastrophe loss protection through the capital markets. The catastrophe bonds issued as part of this agreement, referred to as Caelus Re 2013 Limited Series 2013-2, also provide reinsurance coverage to Mutual for catastrophic events, including hurricanes and earthquakes. The catastrophe bonds are indemnity, trigger-based bonds where Mutual recovers losses in excess of a specified level of catastrophic claims, which is reset annually. Mutual's attachment point on the Caelus Re 2013-2 Limited bond is \$1.5 billion. The agreement is effective June 1, 2013 and expires on March 31, 2017.

On March 7, 2013, Mutual and certain of its affiliates entered into an agreement with Caelus Re 2013 Limited, a Cayman Islands Special Purpose Reinsurance Vehicle, for the purpose of securing collateralized, multi-year property catastrophe loss protection through the capital markets. Catastrophe bonds issued as part of this agreement provide reinsurance coverage to Mutual for events including hurricanes and earthquakes. The catastrophe bonds are indemnity, trigger based bonds where Mutual recovers losses in excess of a specified level of catastrophic claims, which is reset annually. Mutual's attachment point on the Caelus Re 2013 Limited bond is \$1.9 billion. The Caelus Re 2013 Limited agreement is effective June 1, 2013 and expires on February 29, 2016.

G. Offsetting and Netting of Assets and Liabilities

No assets or liabilities are offset and reported net in accordance with a valid right to offset per SSAP No. 64, Offsetting and Netting of Assets and Liabilities.

NOTES TO FINANCIAL STATEMENTS

I. Risk Sharing Provisions of the Affordable Care Act

		AMOUNT
a. Permanent ACA Risk Adjustment Program		
Assets		
1. Premium adjustments receivable due to ACA Risk Adjustment	\$	-
Liabilities		
2. Risk adjustment user fees payable for ACA Risk Adjustment	\$	-
3. Premium adjustments payable due to ACA Risk Adjustment	\$	-
Operations (Revenue & Expense)		
4. Reported as revenue in premium for accident and health contracts (written/collected) due to ACA Risk Adjustment	\$	-
5. Reported in expenses as ACA risk adjustment user fees (incurred/paid)	\$	-
b. Transitional ACA Reinsurance Program		
Assets		
1. Amounts recoverable for claims paid due to ACA Reinsurance	\$	-
2. Amounts recoverable for claims unpaid due to ACA Reinsurance	\$	-
3. Amounts receivable relating to uninsured plans for contributions for ACA Reinsurance	\$	-
Liabilities		
4. Claims unpaid - ceded due to ACA Reinsurance	\$	-
5. Liabilities for contributions payable due to ACA Reinsurance - not reported as ceded premium	\$	-
6. Ceded reinsurance premiums payable due to ACA	\$	-
7. Liability for amounts held under uninsured plans contributions for ACA Reinsurance	\$	-
Operations (Revenue & Expense)		
8. Ceded reinsurance premiums due to ACA Reinsurance	\$	-
9. Reinsurance recoveries (income statement) due to ACA Reinsurance payments or expected payments	\$	-
10. ACA Reinsurance contributions - not reported as ceded premium	\$	-
c. Temporary ACA Risk Corridors Program		
Assets		
1. Accrued retrospective premium due to ACA Risk Corridors		
Liabilities	\$	-
2. Reserve for rate credits or policy experience rating refunds due to ACA Risk Corridors	\$	-
Operations (Revenue & Expense)		
3. Effect of ACA Risk Corridors on net premium income (paid/received)	\$	-
4. Effect of ACA Risk Corridors on change in reserves for rate credits	\$	-

**Note 22 - Events Subsequent**

Type I – Recognized Subsequent Events:

Subsequent events have been considered through August 7, 2014 for the statutory statement issued on August 8, 2014.

Type II – Nonrecognized Subsequent Events:

Subsequent events have been considered through August 7, 2014 for the statutory statement issued on August 8, 2014.

**Note 23 – Reinsurance**

No change.

**Note 24 - Retrospectively Rated Contracts and Contracts Subject to Redetermination**

No change.

**Note 25 - Changes in Incurred Losses and Loss Adjustment Expenses**

No change.

**Note 26 - Intercompany Pooling Arrangements**

Mutual is the lead company in the Nationwide Pool. Each member contributes 100% of its underwriting results to the Nationwide Pool through the reinsurance pooling agreement.

Effective January 1, 2013, the Company's pooling percentage changed to 12% from 11.3%. In addition, Mutual's pooling percentage changed to 83% from 83.7%. A portfolio transfer was completed to redistribute the assets and liabilities of Mutual to the Company.

The companies in the Nationwide Pool assuming a proportionate share of the pool as of January 1, 2013, are:

	NAIC#	Pool
Nationwide Mutual Insurance Company	23787	83%
Nationwide Mutual Fire Insurance Company	23779	12%
Scottsdale Insurance Company	41297	4%
Farmland Mutual Insurance Company	13838	1%

NOTES TO FINANCIAL STATEMENTS

Also, effective January 1, 2013, the following companies became zero percent participants in the Nationwide Pool: Harleysville Preferred Insurance Company (NAIC #35696), Harleysville Insurance Company of New Jersey (NAIC #42900), Harleysville Worcester Insurance Company (NAIC #26182), Harleysville Insurance Company of New York (NAIC #10674), Harleysville Pennland Insurance Company (NAIC #40983), Harleysville Lake States Insurance Company (NAIC #14516), and Harleysville Insurance Company (NAIC #23582).

A portfolio transfer was completed to redistribute the assets and liabilities of the seven companies added to the Nationwide Pool to the Company, Mutual, Scottsdale Insurance Company, and Farmland Mutual Insurance Company based on their respective pooling percentages.

**Note 27 - Structured Settlements**

No change.

**Note 28 - Health Care Receivables**

No change.

**Note 29 - Participating Policies**

No change.

**Note 30 - Premium Deficiency Reserves**

No change.

**Note 31 - High Deductibles**

No change.

**Note 32 - Discounting of Liabilities for Unpaid Losses or Unpaid Loss Adjustment Expenses**

No change.

**Note 33 - Asbestos/Environmental Reserves**

No change.

**Note 34 - Subscriber Savings Accounts**

No change.

**Note 35 - Multiple Peril Crop Insurance**

No change.

**Note 36 – Financial Guaranty Insurance**

B. Schedule of Insured Financial Obligations at the End of the Period

Not applicable.

GENERAL INTERROGATORIES

PART 1 - COMMON INTERROGATORIES

GENERAL

- 1.1

Did the reporting entity experience any material transactions requiring the filing of Disclosure of Material Transactions with the State of Domicile, as required by the Model Act?

Yes ☐ No ☒
- 1.2

If yes, has the report been filed with the domiciliary state?

Yes ☐ No ☐
- 2.1

Has any change been made during the year of this statement in the charter, by-laws, articles of incorporation, or deed of settlement of the reporting entity?

Yes ☒ No ☐
- 2.2

If yes, date of change:

06/11/2014
- 3.1

Is the reporting entity a member of an Insurance Holding Company System consisting of two or more affiliated persons, one or more of which is an insurer?  
If yes, complete Schedule Y, Parts 1 and 1A.

Yes ☒ No ☐
- 3.2

Have there been any substantial changes in the organizational chart since the prior quarter end?

Yes ☐ No ☒
- 3.3

If the response to 3.2 is yes, provide a brief description of those changes.
- 4.1

Has the reporting entity been a party to a merger or consolidation during the period covered by this statement?

Yes ☐ No ☒
- 4.2

If yes, provide the name of the entity, NAIC Company Code, and state of domicile (use two letter state abbreviation) for any entity that has ceased to exist as a result of the merger or consolidation.

1 Name of Entity	2 NAIC Company Code	3 State of Domicile
5.

If the reporting entity is subject to a management agreement, including third-party administrator(s), managing general agent(s), attorney-in-fact, or similar agreement, have there been any significant changes regarding the terms of the agreement or principals involved?  
If yes, attach an explanation.

Yes ☐ No ☒ N/A ☐
- 6.1

State as of what date the latest financial examination of the reporting entity was made or is being made.

12/31/2011
- 6.2

State the as of date that the latest financial examination report became available from either the state of domicile or the reporting entity. This date should be the date of the examined balance sheet and not the date the report was completed or released.

12/31/2011
- 6.3

State as of what date the latest financial examination report became available to other states or the public from either the state of domicile or the reporting entity. This is the release date or completion date of the examination report and not the date of the examination (balance sheet date).

04/07/2013
- 6.4

By what department or departments?  
OH
- 6.5

Have all financial statement adjustments within the latest financial examination report been accounted for in a subsequent financial statement filed with Departments?

Yes ☐ No ☐ N/A ☒
- 6.6

Have all of the recommendations within the latest financial examination report been complied with?

Yes ☐ No ☐ N/A ☒
- 7.1

Has this reporting entity had any Certificates of Authority, licenses or registrations (including corporate registration, if applicable) suspended or revoked by any governmental entity during the reporting period?

Yes ☐ No ☒
- 7.2

If yes, give full information:
- 8.1

Is the company a subsidiary of a bank holding company regulated by the Federal Reserve Board?

Yes ☐ No ☒
- 8.2

If response to 8.1 is yes, please identify the name of the bank holding company.
- 8.3

Is the company affiliated with one or more banks, thrifts or securities firms?

Yes ☒ No ☐
- 8.4

If response to 8.3 is yes, please provide below the names and location (city and state of the main office) of any affiliates regulated by a federal regulatory services agency [i.e. the Federal Reserve Board (FRB), the Office of the Comptroller of the Currency (OCC), the Federal Deposit Insurance Corporation (FDIC) and the Securities Exchange Commission (SEC)] and identify the affiliate's primary federal regulator.

1 Affiliate Name	2 Location (City, State)	3 FRB	4 OCC	5 FDIC	6 SEC
Nationwide Bank	Columbus, OH	NO	YES	NO	NO
Nationwide Mutual Insurance Company	Columbus, OH	YES	NO	NO	NO
Nationwide Mutual Fire Insurance Company	Columbus, OH	YES	NO	NO	NO
Nationwide Corporation	Columbus, OH	YES	NO	NO	NO
Nationwide Financial Services, Inc.	Columbus, OH	YES	NO	NO	NO
Nationwide Investment Services Corp	Columbus, OH	NO	NO	NO	YES
Nationwide Investment Advisors, LLC	Columbus, OH	NO	NO	NO	YES
Nationwide Securities, LLC	Dublin, OH	NO	NO	NO	YES
Nationwide Fund Advisors	King of Prussia, PA	NO	NO	NO	YES
Nationwide Fund Distributors, LLC	King of Prussia, PA	NO	NO	NO	YES
Nationwide Asset Management, LLC	Columbus, OH	NO	NO	NO	YES

GENERAL INTERROGATORIES

- 9.1

Are the senior officers (principal executive officer, principal financial officer, principal accounting officer or controller, or persons performing similar functions) of the reporting entity subject to a code of ethics, which includes the following standards? .....  
(a) Honest and ethical conduct, including the ethical handling of actual or apparent conflicts of interest between personal and professional relationships;  
(b) Full, fair, accurate, timely and understandable disclosure in the periodic reports required to be filed by the reporting entity;  
(c) Compliance with applicable governmental laws, rules and regulations;  
(d) The prompt internal reporting of violations to an appropriate person or persons identified in the code; and  
(e) Accountability for adherence to the code.

Yes [ X ] No [ ]
- 9.11

If the response to 9.1 is No, please explain:
- 9.2

Has the code of ethics for senior managers been amended? .....

Yes [ ] No [ X ]
- 9.21

If the response to 9.2 is Yes, provide information related to amendment(s).
- 9.3

Have any provisions of the code of ethics been waived for any of the specified officers? .....

Yes [ ] No [ X ]
- 9.31

If the response to 9.3 is Yes, provide the nature of any waiver(s).

FINANCIAL

- 10.1

Does the reporting entity report any amounts due from parent, subsidiaries or affiliates on Page 2 of this statement? .....

Yes [ X ] No [ ]
- 10.2

If yes, indicate any amounts receivable from parent included in the Page 2 amount: .....

\$ .....

INVESTMENT

- 11.1

Were any of the stocks, bonds, or other assets of the reporting entity loaned, placed under option agreement, or otherwise made available for use by another person? (Exclude securities under securities lending agreements.) .....

Yes [ ] No [ X ]
- 11.2

If yes, give full and complete information relating thereto:
12.

Amount of real estate and mortgages held in other invested assets in Schedule BA: .....

\$ 72,246,367
13.

Amount of real estate and mortgages held in short-term investments: .....

\$ .....
- 14.1

Does the reporting entity have any investments in parent, subsidiaries and affiliates? .....

Yes [ X ] No [ ]
- 14.2

If yes, please complete the following:

	1	2
	Prior Year-End Book/Adjusted Carrying Value	Current Quarter Book/Adjusted Carrying Value
14.21 Bonds .....	\$ .....	\$ .....
14.22 Preferred Stock .....	\$ .....	\$ .....
14.23 Common Stock .....	\$ 175,398,081	\$ 184,501,400
14.24 Short-Term Investments .....	\$ .....	\$ .....
14.25 Mortgage Loans on Real Estate .....	\$ .....	\$ .....
14.26 All Other .....	\$ 31,441,071	\$ 69,115,503
14.27 Total Investment in Parent, Subsidiaries and Affiliates (Subtotal Lines 14.21 to 14.26) .....	\$ 206,839,152	\$ 253,616,903
14.28 Total Investment in Parent included in Lines 14.21 to 14.26 above .....	\$ .....	\$ .....
- 15.1

Has the reporting entity entered into any hedging transactions reported on Schedule DB? .....

Yes [ X ] No [ ]
- 15.2

If yes, has a comprehensive description of the hedging program been made available to the domiciliary state? .....  
If no, attach a description with this statement.

Yes [ X ] No [ ]

STATEMENT AS OF JUNE 30, 2014 OF THE  NATIONWIDE MUTUAL FIRE INSURANCE COMPANY

GENERAL INTERROGATORIES

16. For the reporting entity's security lending program, state the amount of the following as of the current statement date:
- 16.1 Total fair value of reinvested collateral assets reported on Schedule DL, Parts 1 and 2. ....

16.2 Total book adjusted/carrying value of reinvested collateral assets reported on Schedule DL, Parts 1 and 2 ....

16.3 Total payable for securities lending reported on the liability page. ....
- \$ .....8,236,904

\$ .....8,236,904

\$ .....10,028,945

17. Excluding items in Schedule E - Part 3 - Special Deposits, real estate, mortgage loans and investments held physically in the reporting entity's offices, vaults or safety deposit boxes, were all stocks, bonds and other securities, owned throughout the current year held pursuant to a custodial agreement with a qualified bank or trust company in accordance with Section 1, III - General Examination Considerations, F. Outsourcing of Critical Functions, Custodial or Safekeeping Agreements of the NAIC Financial Condition Examiners Handbook? ..... Yes [ X ] No [ ]
- 17.1 For all agreements that comply with the requirements of the NAIC Financial Condition Examiners Handbook, complete the following:

1 Name of Custodian(s)	2 Custodian Address
The Bank of New York Mellon .....	1 Wall Street, New York, NY 10286 .....

- 17.2 For all agreements that do not comply with the requirements of the NAIC Financial Condition Examiners Handbook, provide the name, location and a complete explanation:

1 Name(s)	2 Location(s)	3 Complete Explanation(s)

- 17.3 Have there been any changes, including name changes, in the custodian(s) identified in 17.1 during the current quarter? ..... Yes [ ] No [ X ]

- 17.4 If yes, give full information relating thereto:

1 Old Custodian	2 New Custodian	3 Date of Change	4 Reason

- 17.5 Identify all investment advisors, brokers/dealers or individuals acting on behalf of broker/dealers that have access to the investment accounts, handle securities and have authority to make investments on behalf of the reporting entity:

1 Central Registration Depository	2 Name(s)	3 Address
N/A .....	Members of the investment staff designated by the Chief Investment Officer as detailed in the Corporate Resolution. ....	One Nationwide Blvd, Columbus, OH 43215-2220 .....

- 18.1 Have all the filing requirements of the Purposes and Procedures Manual of the NAIC Securities Valuation Office been followed? ..... Yes [ X ] No [ ]
- 18.2 If no, list exceptions:



GENERAL INTERROGATORIES

PART 2 - PROPERTY & CASUALTY INTERROGATORIES

1.

If the reporting entity is a member of a pooling arrangement, did the agreement or the reporting entity's participation change? .....  
If yes, attach an explanation.

Yes [ ] No [ X ] N/A [ ]
2.

Has the reporting entity reinsured any risk with any other reporting entity and agreed to release such entity from liability, in whole or in part, from any loss that may occur on the risk, or portion thereof, reinsured? .....  
If yes, attach an explanation.

Yes [ ] No [ X ]
- 3.1

Have any of the reporting entity's primary reinsurance contracts been canceled? .....

Yes [ ] No [ X ]
- 3.2

If yes, give full and complete information thereto.
- 4.1

Are any of the liabilities for unpaid losses and loss adjustment expenses other than certain workers' compensation tabular reserves (see Annual Statement Instructions pertaining to disclosure of discounting for definition of " tabular reserves" ) discounted at a rate of interest greater than zero? .....

Yes [ ] No [ X ]

4.2 If yes, complete the following schedule:

			TOTAL DISCOUNT				DISCOUNT TAKEN DURING PERIOD			
1	2	3	4	5	6	7	8	9	10	11
Line of Business	Maximum Interest	Discount Rate	Unpaid Losses	Unpaid LAE	IBNR	TOTAL	Unpaid Losses	Unpaid LAE	IBNR	TOTAL
TOTAL										

5.

Operating Percentages:

5.1 A&H loss percent .....70.450 %

5.2 A&H cost containment percent .....(0.020)%

5.3 A&H expense percent excluding cost containment expenses .....30.940 %
- 6.1

Do you act as a custodian for health savings accounts? .....

Yes [ ] No [ X ]
- 6.2

If yes, please provide the amount of custodial funds held as of the reporting date .....\$.....
- 6.3

Do you act as an administrator for health savings accounts? .....

Yes [ ] No [ X ]
- 6.4

If yes, please provide the balance of the funds administered as of the reporting date .....\$.....

## STATEMENT AS OF JUNE 30, 2014 OF THE NATIONWIDE MUTUAL FIRE INSURANCE COMPANY

## SCHEDULE F - CEDED REINSURANCE

Showing All New Reinsurers - Current Year to Date

[illegible]

SCHEDULE T - EXHIBIT OF PREMIUMS WRITTEN

Current Year to Date - Allocated by States and Territories							
States, etc.	1 Active Status	Direct Premiums Written		Direct Losses Paid (Deducting Salvage)		Direct Losses Unpaid	
		2 Current Year To Date	3 Prior Year To Date	4 Current Year To Date	5 Prior Year To Date	6 Current Year To Date	7 Prior Year To Date
1. Alabama AL	L	27,453,733	29,694,791	14,555,955	16,611,023	19,946,040	19,435,737
2. Alaska AK	L			798	19,518	170,471	177,218
3. Arizona AZ	L	1,014,380	1,046,984	458,099	614,289	125,715	150,530
4. Arkansas AR	L	15,276,279	14,403,869	9,700,075	6,221,087	8,259,054	5,170,112
5. California CA	L	5,177,319	5,153,486	1,964,270	2,230,836	2,738,773	2,807,526
6. Colorado CO	L	156,389	88,945	191,884	21,546	995,745	906,037
7. Connecticut CT	L	16,292,064	14,988,341	5,892,408	14,891,062	11,229,039	11,749,077
8. Delaware DE	L	11,222,486	11,304,428	8,155,667	6,023,816	9,875,422	8,575,531
9. District of Columbia DC	L	4,139,899	4,173,233	2,399,400	3,016,437	2,330,854	2,367,406
10. Florida FL	L	17,477,013	19,004,827	2,886,374	4,529,335	29,039,801	29,481,274
11. Georgia GA	L	38,228,254	41,629,014	24,774,937	26,565,555	20,357,936	26,536,210
12. Hawaii HI	L					(480)	(241)
13. Idaho ID	L	37,962	33,942	2,831	(8)	772	3,782
14. Illinois IL	L	15,868,804	13,561,547	14,041,343	9,056,867	12,461,821	6,993,096
15. Indiana IN	L	10,574,020	10,163,604	6,930,167	8,700,252	4,379,565	5,823,112
16. Iowa IA	L	543,959	507,111	62,874	262,495	49,879	230,728
17. Kansas KS	L	224,360	187,884	20,794	(65)	32,634	17,590
18. Kentucky KY	L	16,006,703	15,764,925	8,502,143	9,656,787	7,735,052	8,535,978
19. Louisiana LA	L	2,146		3,313	2,730	198,232	214,067
20. Maine ME	L	1,600,089	1,700,962	736,132	1,035,958	748,657	859,586
21. Maryland MD	L	46,333,169	45,374,937	28,667,682	32,498,690	38,994,002	44,904,811
22. Massachusetts MA	L					27,008	33,142
23. Michigan MI	L	20,787,533	24,022,429	14,134,559	18,915,105	458,190,348	498,023,128
24. Minnesota MN	L	80,162	77,179	38,199	35,106	2,140,149	2,157,316
25. Mississippi MS	L	17,162,376	18,105,760	7,280,005	21,180,078	8,574,146	15,548,486
26. Missouri MO	L	128,679	128,036	295,534	557	604,892	660,176
27. Montana MT	L	11,143	20,073		1,627	37,984	48,410
28. Nebraska NE	L	243,045	219,381			14,324	30,457
29. Nevada NV	L	26,328	30,000			8,531	56,367
30. New Hampshire NH	L	1,959,739	1,927,719	645,707	810,526	1,577,429	1,436,581
31. New Jersey NJ	L	7,187	(60)	23,244	18,407	618,165	657,346
32. New Mexico NM	L					1,759	2,345
33. New York NY	L	48,158,518	49,163,158	25,838,911	123,498,406	71,690,391	77,819,415
34. North Carolina NC	L	102,054,576	96,430,286	48,680,708	46,256,702	42,996,505	49,866,136
35. North Dakota ND	L	73,684	50,771			(50)	88,045
36. Ohio OH	L	110,579,159	94,427,102	64,532,333	51,733,535	61,659,164	46,183,871
37. Oklahoma OK	L	1,308,099	1,107,186	657,347	4,093,559	659,141	1,554,278
38. Oregon OR	L	1,686,224	1,844,679	870,367	341,794	496,545	384,505
39. Pennsylvania PA	L	83,511,187	81,260,995	52,002,463	39,530,721	61,384,142	50,238,094
40. Rhode Island RI	L	9,023,988	8,860,005	5,086,402	4,556,792	5,304,201	5,068,871
41. South Carolina SC	L	63,790,574	53,611,040	30,065,330	31,300,428	30,289,048	28,748,901
42. South Dakota SD	L	115,604	107,351	16,765		3,568	48,326
43. Tennessee TN	L	15,139,014	15,368,558	9,289,672	9,570,660	6,165,146	7,144,473
44. Texas TX	L	13,058,395	13,095,235	3,467,492	4,114,041	22,353,677	12,023,949
45. Utah UT	L	31,826	43,640	(827)	(459)	3,529	(8,354)
46. Vermont VT	L	3,207,821	3,149,715	1,905,358	1,450,861	1,651,193	1,700,133
47. Virginia VA	L	53,100,414	52,867,233	21,252,596	23,638,097	29,431,398	36,086,318
48. Washington WA	L	2,397,699	2,556,321	878,056	1,359,636	732,215	1,524,334
49. West Virginia WV	L	18,445,550	17,292,580	9,333,530	8,610,745	7,550,168	8,794,269
50. Wisconsin WI	L	48,078	59,397	10,926		6,821	117,870
51. Wyoming WY	L	88,499	79,746			(605)	508
52. American Samoa AS	N						
53. Guam GU	N						
54. Puerto Rico PR	N						
55. U.S. Virgin Islands VI	L						
56. Northern Mariana Islands MP	N						
57. Canada CAN	N						
58. Aggregate Other Alien OT	XXX						
59. Totals	(a) 52	793,854,129	764,688,345	426,251,823	532,975,134	983,839,916	1,020,976,863
DETAILS OF WRITE-INS							
58001.	XXX						
58002.	XXX						
58003.	XXX						
58998. Summary of remaining write-ins for Line 58 from overflow page	XXX						
58999. Totals (Lines 58001 through 58003 plus 58998)(Line 58 above)	XXX						

(L) Licensed or Chartered - Licensed Insurance Carrier or Domiciled RRG; (R) Registered - Non-domiciled RRGs; (Q) Qualified - Qualified or Accredited Reinsurer; (E) Eligible - Reporting Entities eligible or approved to write Surplus Lines in the state; (N) None of the above - Not allowed to write business in the state.

(a) Insert the number of L responses except for Canada and Other Alien.

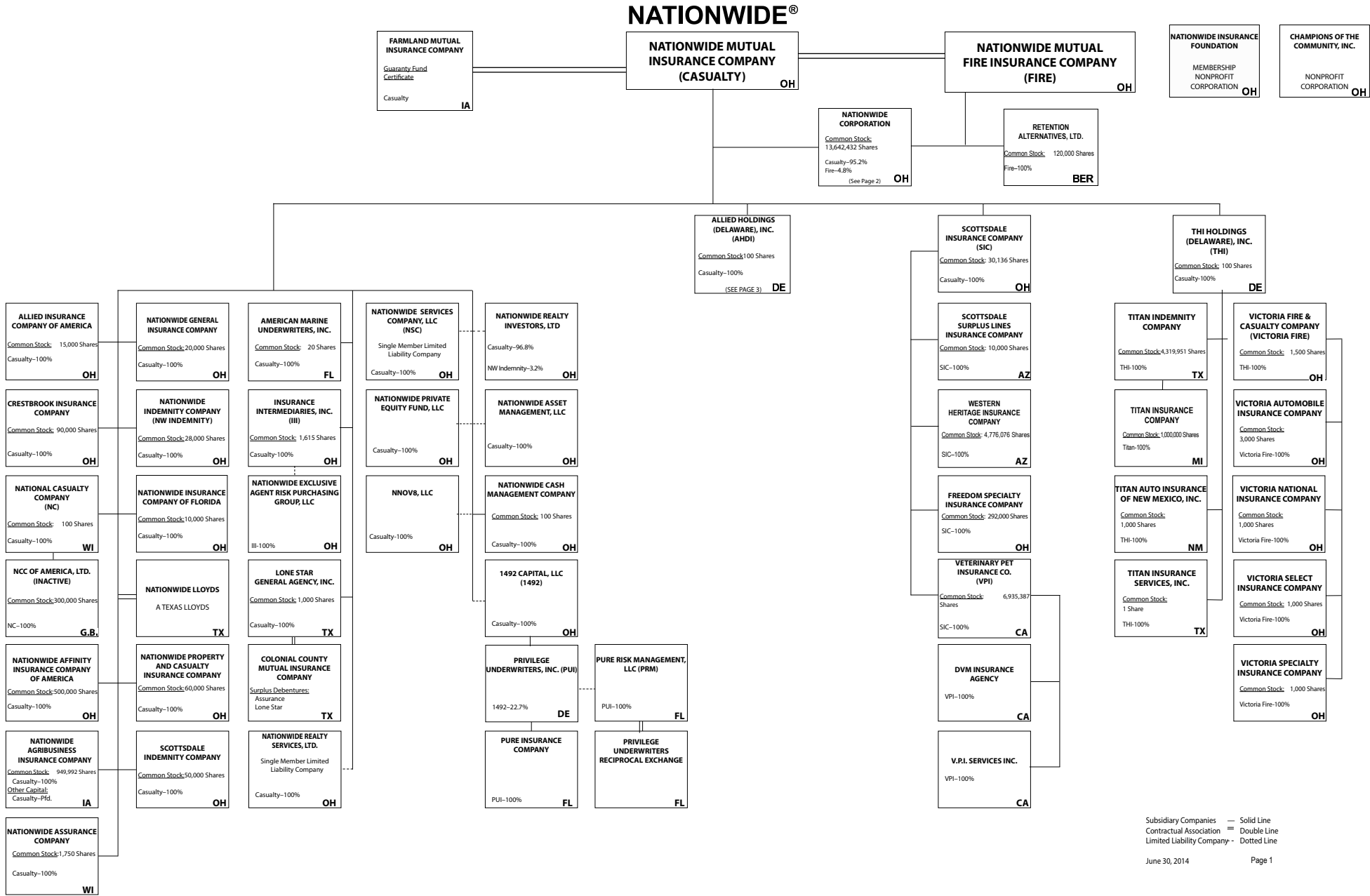

(Casualty/Fire subsidiaries)

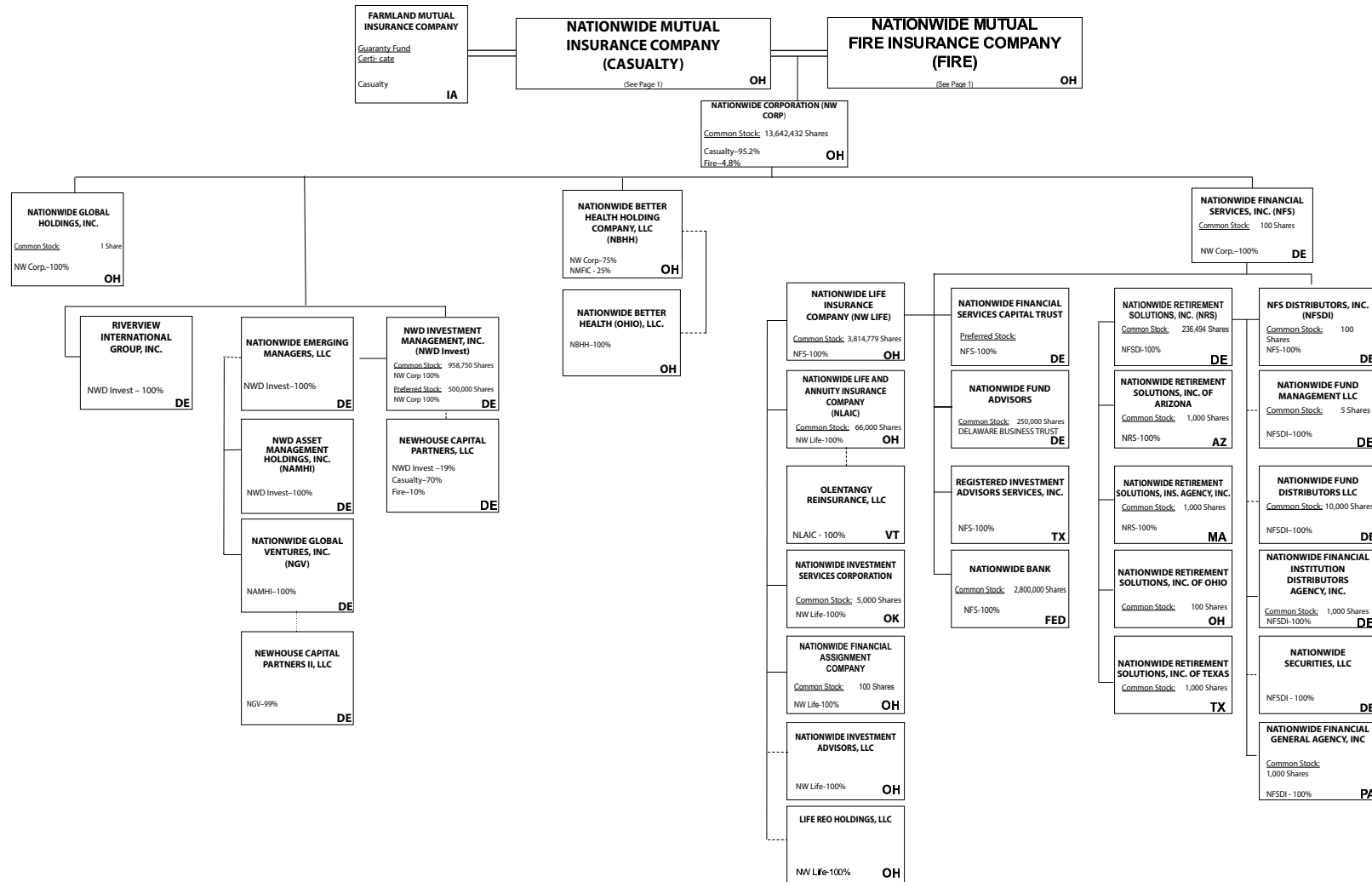
**NATIONWIDE®**

Subsidiary Companies — Solid Line  
Contractual Association = Double Line  
Limited Liability Company -- Dotted Line

June 30, 2014

Page 2

(Nationwide Corp. subsidiaries)



(ALLIED/Harleysville subsidiaries)

STATEMENT AS OF JUNE 30, 2014 OF THE NATIONWIDE MUTUAL FIRE INSURANCE COMPANY

NATIONWIDE INSURANCE COMPANIES

NAIC Group Code	Group Name	NAIC Company Code	State of Domicile	Federal ID Number	Name of Company
0140	Nationwide	10127	OH	27-0114983	Allied Insurance Company of America
0140	Nationwide	42579	IA	42-1201931	Allied Property and Casualty Insurance Company
0140	Nationwide	19100	IA	42-6054959	AMCO Insurance Company
0140	Nationwide	29262	TX	74-1061659	Colonial County Mutual Insurance Company
0140	Nationwide	18961	OH	68-0066866	Crestbrook Insurance Company
0140	Nationwide	42587	IA	42-1207150	Depositors Insurance Company
0140	Nationwide	13838	IA	42-0618271	Farmland Mutual Insurance Company
0140	Nationwide	22209	OH	75-6013587	Freedom Specialty Insurance Company
0140	Nationwide	23582	PA	41-0417250	Harleysville Insurance Company
0140	Nationwide	42900	NJ	23-2253669	Harleysville Insurance Company of New Jersey
0140	Nationwide	10674	PA	23-2864924	Harleysville Insurance Company of New York
0140	Nationwide	14516	MI	38-3198542	Harleysville Lake States Insurance Company
0140	Nationwide	64327	PA	23-1580983	Harleysville Life Insurance Company
0140	Nationwide	40983	PA	23-2612951	* Harleysville Pennland Insurance Company
0140	Nationwide	35696	PA	23-2384978	Harleysville Preferred Insurance Company
0140	Nationwide	26182	PA	04-1989660	Harleysville Worcester Insurance Company
0140	Nationwide	11991	WI	38-0865250	National Casualty Company
0140	Nationwide	26093	OH	48-0470690	Nationwide Affinity Insurance Company of America
0140	Nationwide	28223	IA	42-1015537	Nationwide Agribusiness Insurance Company
0140	Nationwide	10723	WI	95-0639970	Nationwide Assurance Company
0140	Nationwide	23760	OH	31-4425763	Nationwide General Insurance Company
0140	Nationwide	10070	OH	31-1399201	Nationwide Indemnity Company
0140	Nationwide	25453	WI	95-2130882	Nationwide Insurance Company of America
0140	Nationwide	10948	OH	31-1613686	Nationwide Insurance Company of Florida
0140	Nationwide	92657	OH	31-1000740	Nationwide Life and Annuity Insurance Company
0140	Nationwide	66869	OH	31-4156830	Nationwide Life Insurance Company
0140	Nationwide	42110	TX	75-1780981	Nationwide Lloyds
0140	Nationwide	23779	OH	31-4177110	Nationwide Mutual Fire Insurance Company
0140	Nationwide	23787	OH	31-4177100	Nationwide Mutual Insurance Company
0140	Nationwide	37877	OH	31-0970750	Nationwide Property & Casualty Insurance Company
0140	Nationwide	13999	VT	27-1712056	Olentangy Reinsurance, LLC
0140	Nationwide	15580	OH	31-1117969	Scottsdale Indemnity Company
0140	Nationwide	41297	OH	31-1024978	Scottsdale Insurance Company
0140	Nationwide	10672	AZ	86-0835870	Scottsdale Surplus Lines Insurance Company
0140	Nationwide	13242	TX	74-2286759	Titan Indemnity Company
0140	Nationwide	36269	MI	86-0619597	Titan Insurance Company
0140	Nationwide	42285	CA	95-3750113	Veterinary Pet Insurance Company
0140	Nationwide	10644	OH	34-1785903	Victoria Automobile Insurance Company
0140	Nationwide	42889	OH	34-1394913	Victoria Fire & Casualty Company
0140	Nationwide	10778	OH	34-1842604	Victoria National Insurance Company
0140	Nationwide	10105	OH	34-1777972	Victoria Select Insurance Company
0140	Nationwide	10777	OH	34-1842602	Victoria Specialty Insurance Company
0140	Nationwide	37150	AZ	86-0561941	Western Heritage Insurance Company
4664	PURE	12873	FL	20-8287105	Privilege Underwriters Reciprocal Exchange
4664	PURE	13204	FL	26-3109178	PURE Insurance Company

\* Harleysville Pennland surrendered its Certificate of Authority effective 11/2/2013



STATEMENT AS OF JUNE 30, 2014 OF THE NATIONWIDE MUTUAL FIRE INSURANCE COMPANY

**SCHEDULE Y**  
**PART 1A - DETAIL OF INSURANCE HOLDING COMPANY SYSTEM**

1	2	3	4	5	6	7	8	9	10	11	12	13	14	15
Group Code	Group Name	NAIC Company Code	Federal ID Number	Federal RSSD	CIK	Name of Securities Exchange if Publicly Traded (U.S. or International)	Names of Parent, Subsidiaries Or Affiliates	Domi-ciliary Location	Relation-ship to Reporting Entity	Directly Controlled by (Name of Entity/Person)	Type of Control (Ownership, Board, Management, Attorney-in-Fact, Influence, Other)	If Control is Owner-ship Provide Percen-tage	Ultimate Controlling Entity(ies)/Person(s)	*
...0140	Nationwide		31-1486309	4590018			10 W. Nationwide, LLC	..OH	..NIA	Nationwide Realty Investors, Ltd.	Ownership	100.000	Nationwide Mutual Insurance Company	
...0140	Nationwide		31-1486309	4594954			101 N. Twentieth St, LLC	..OH	..NIA	Nationwide Realty Investors, Ltd.	Ownership	100.000	Nationwide Mutual Insurance Company	
...0140	Nationwide		31-1733036	4594963			120 Acre Partners, LLC	..DE	..NIA	Nationwide Realty Investors, Ltd.	Ownership	95.000	Nationwide Mutual Insurance Company	1
...0140	Nationwide		26-2451988	4288132			1492 Capital, LLC	..OH	..NIA	Nationwide Mutual Insurance Company	Ownership	100.000	Nationwide Mutual Insurance Company	
...0140	Nationwide		20-1347603	4594806			180 E. Broad Partners, LLC	..OH	..NIA	Nationwide Realty Investors, Ltd.	Ownership	33.330	Nationwide Mutual Insurance Company	1
...0140	Nationwide		31-1580283	4590835			400 West Nationwide Boulevard, LLC	..OH	..NIA	NWD Investments, LLC	Ownership	100.000	Nationwide Mutual Insurance Company	
...0140	Nationwide		31-1580283	4591140			425 West Nationwide Boulevard, LLC	..OH	..NIA	NWD Investments, LLC	Ownership	100.000	Nationwide Mutual Insurance Company	
...0140	Nationwide		31-1486309	4595009			44 Chestnut, LLC	..OH	..NIA	Nationwide Realty Investors, Ltd.	Ownership	100.000	Nationwide Mutual Insurance Company	
...0140	Nationwide		20-4939866	4590497			775 Yard Street Restaurant, LLC	..OH	..NIA	NRI Equity Land Investments, LLC	Ownership	100.000	Nationwide Mutual Insurance Company	
...0140	Nationwide		20-4939866	4590750			775 Yard Street, LLC	..OH	..NIA	NRI Equity Land Investments, LLC	Ownership	100.000	Nationwide Mutual Insurance Company	
...0140	Nationwide		20-4939866	4590602			800 Bobcat Avenue, LLC	..OH	..NIA	NRI Equity Land Investments, LLC	Ownership	100.000	Nationwide Mutual Insurance Company	
...0140	Nationwide		20-4939866	4671499			800 Goodale Boulevard, LLC	..OH	..NIA	NRI Equity Land Investments, LLC	Ownership	100.000	Nationwide Mutual Insurance Company	
...0140	Nationwide		20-4939866	4671583			800 Rail Street, LLC	..OH	..NIA	NRI Equity Land Investments, LLC	Ownership	100.000	Nationwide Mutual Insurance Company	
...0140	Nationwide		20-4939866	4671789			800 Yard Street, LLC	..OH	..NIA	NRI Equity Land Investments, LLC	Ownership	100.000	Nationwide Mutual Insurance Company	
...0140	Nationwide		20-4939866	4590778			805 Bobcat Avenue, LLC	..OH	..NIA	NRI Equity Land Investments, LLC	Ownership	100.000	Nationwide Mutual Insurance Company	
...0140	Nationwide		20-4939866	4590611			845 Yard Street, LLC	..OH	..NIA	NRI Equity Land Investments, LLC	Ownership	100.000	Nationwide Mutual Insurance Company	
...0140	Nationwide		20-4939866	4590787			850 Goodale Blvd., LLC	..OH	..NIA	NRI Equity Land Investments, LLC	Ownership	100.000	Nationwide Mutual Insurance Company	
...0140	Nationwide		20-4939866	4590714			895 W. Third Ave., LLC	..OH	..NIA	NRI Equity Land Investments, LLC	Ownership	100.000	Nationwide Mutual Insurance Company	
...0140	Nationwide		20-4939866	4590714			925 Burrell Avenue Acquisitions, LLC	..OH	..NIA	NRI Equity Land Investments, LLC	Ownership	100.000	Nationwide Mutual Insurance Company	
...0140	Nationwide		31-1680808	4594833			AD Investments, LLC	..OH	..NIA	Nationwide Realty Investors, Ltd.	Ownership	60.000	Nationwide Mutual Insurance Company	1
...0140	Nationwide		31-1580283	4590992			ADTV, LLC	..OH	..NIA	NWD Investments, LLC	Ownership	100.000	Nationwide Mutual Insurance Company	
...0140	Nationwide		52-2227314	42877247			AGMC Reinsurance, Ltd.	..TCA	..IA	Nationwide Advantage Mortgage Company	Ownership	100.000	Nationwide Mutual Insurance Company	
...0140	Nationwide		42-1011300	4287229			ALLIED General Agency Company	..IA	..IA	AMCO Insurance Company	Ownership	100.000	Nationwide Mutual Insurance Company	
...0140	Nationwide		42-0958655	1677548			ALLIED Group, Inc.	..IA	..IA	Allied Holdings (Delaware), Inc.	Ownership	100.000	Nationwide Mutual Insurance Company	
...0140	Nationwide		46-4628790	4613462			Allied Holdings (Delaware), Inc.	..DE	..IA	Nationwide Mutual Insurance Company	Ownership	100.000	Nationwide Mutual Insurance Company	
...0140	Nationwide	10127	27-0114983	4288169			ALLIED Insurance Company of America	..OH	..IA	Nationwide Mutual Insurance Company	Ownership	100.000	Nationwide Mutual Insurance Company	
							ALLIED Property and Casualty Insurance Company	..IA	..IA	ALLIED Group, Inc.	Ownership	100.000	Nationwide Mutual Insurance Company	
...0140	Nationwide	45279	42-1201931	4287144			ALLIED Texas Agency, Inc.	..TX	..IA	AMCO Insurance Company	Ownership	100.000	Nationwide Mutual Insurance Company	
...0140	Nationwide	19100	42-6054959	4287153			AMCO Insurance Company	..IA	..IA	ALLIED Group, Inc.	Ownership	100.000	Nationwide Mutual Insurance Company	
...0140	Nationwide		59-1031596	4288011			American Marine Underwriters, Inc.	..FL	..IA	Nationwide Mutual Insurance Company	Ownership	100.000	Nationwide Mutual Insurance Company	
...0140	Nationwide		31-1486309	4595036			Anderson Meadows, LLC	..OH	..NIA	Nationwide Realty Investors, Ltd.	Ownership	100.000	Nationwide Mutual Insurance Company	
...0140	Nationwide		31-1580283	4591177			Arena District CA I, LLC	..OH	..NIA	NWD Investments, LLC	Ownership	100.000	Nationwide Mutual Insurance Company	
			90-0280710				Arena District Owners Association	..OH	..OTH	Other non-Nationwide	n/a	0.000	Other non-Nationwide	2
...0140	Nationwide		31-1580283	4591010			Arena Theatres, LLC	..OH	..NIA	NWD Investments, LLC	Ownership	100.000	Nationwide Mutual Insurance Company	
							Artessa at Quarry Village, LLC	..TX	..OTH	Other non-Nationwide	n/a	0.000	Other non-Nationwide	2
...0140	Nationwide			4595371			BOCS Investment Fund LLC	..DE	..OTH	Nationwide Mutual Insurance Company	Ownership	100.000	Nationwide Mutual Insurance Company	
...0140	Nationwide		31-1184438	4594842			Boulevard Inn Limited Liability Company	..OH	..NIA	Nationwide Realty Investors, Ltd.	Ownership	94.800	Nationwide Mutual Insurance Company	1
...0140	Nationwide		31-1555487	4593658			Broad Street Retail, LLC	..DE	..NIA	Nationwide Realty Investors, Ltd.	Ownership	60.000	Nationwide Mutual Insurance Company	1
...0140	Nationwide			4595531			Brooke School Investment Fund, LLC	..DE	..OTH	Nationwide Mutual Insurance Company	Ownership	100.000	Nationwide Mutual Insurance Company	
...0140	Nationwide			3730540			CHP New Markets Investment Fund, LLC	..OH	..OTH	Nationwide Mutual Insurance Company	Limited partner /no control	50.000	other non-Nationwide	1
...0140	Nationwide		20-1618232	4595241			CNRI-Cannonsport Condominium, LLC	..OH	..NIA	CNRI-Cannonsport, LLC	Ownership	100.000	Nationwide Mutual Insurance Company	
...0140	Nationwide		20-1618232	4595045			CNRI-Cannonsport, LLC	..OH	..NIA	Nationwide Realty Investors, Ltd.	Ownership	100.000	Nationwide Mutual Insurance Company	
							Co-Investment Fund, LLC	..DE	..OTH	Other non-Nationwide	n/a	0.000	Other non-Nationwide	
...0140	Nationwide	29262	31-1579973				COLHOC Limited Partnership	..OH	..NIA	NRI Limited Partnership	Ownership	30.760	Other non-Nationwide	1
...0140	Nationwide		74-1061659	4288057			Colonial County Mutual Insurance Company	..TX	..OTH	Other non-Nationwide	contract	0.000	Other non-Nationwide	
							Continental/NRI North Shore Investments, LLC	..OH	..NIA		Ownership	100.000	Nationwide Mutual Insurance Company	
...0140	Nationwide		04-3750770	4595951			Continental/NRI North Shore Investments, LLC	..OH	..NIA		Ownership	100.000	Nationwide Mutual Insurance Company	

STATEMENT AS OF JUNE 30, 2014 OF THE NATIONWIDE MUTUAL FIRE INSURANCE COMPANY

SCHEDULE Y  
PART 1A - DETAIL OF INSURANCE HOLDING COMPANY SYSTEM

1	2	3	4	5	6	7	8	9	10	11	12	13	14	15
Group Code	Group Name	NAIC Company Code	Federal ID Number	Federal RSSD	CIK	Name of Securities Exchange if Publicly Traded (U.S. or International)	Names of Parent, Subsidiaries Or Affiliates	Domi-ciliary Location	Relation-ship to Reporting Entity	Directly Controlled by (Name of Entity/Person)	Type of Control (Ownership, Board, Management, Attorney-in-Fact, Influence, Other)	If Control is Owner-ship Provide Per-cent-age	Ultimate Controlling Entity(ies)/Person(s)	*
...0140 ...	Nationwide .....	.....	20-0142724	4588177	.....	.....	Continental/NRI North Shore Investments, LLC	..OH..	..NIA.....	Nationwide Realty Investors, Ltd. ....	Ownership.....	..50.500 ....	Nationwide Mutual Insurance Company .	....1 .....
0140	Nationwide .....	.....	.....	4595670	.....	.....	Cotton Mill Partners, LLC	..VA..	..OTH.....	Nationwide Mutual Insurance Company .....	Limited partner /no control .....	..2.000 ....	other non-Nationwide .....	....1 .....
0140	Nationwide .....	18961	68-0066866	4288178	.....	.....	Crestbrook Insurance Company	..OH..	..IA.....	Nationwide Mutual Insurance Company .....	Ownership.....	..100.000 ....	Nationwide Mutual Insurance Company .	.....
0140	Nationwide .....	.....	31-1486309	4590255	.....	.....	Crewville, Ltd.	..OH..	..NIA.....	Nationwide Realty Investors, Ltd. ....	Ownership.....	..100.000 ....	Nationwide Mutual Insurance Company .	.....
0140	Nationwide .....	42587	42-1207150	4287162	.....	.....	Depositors Insurance Company	..IA..	..IA.....	ALLIED Group, Inc.	Ownership.....	..100.000 ....	Nationwide Mutual Insurance Company .	.....
0140	Nationwide .....	.....	33-0096671	4287694	.....	.....	DVM Insurance Agency	..CA..	..NIA.....	Veterinary Pet Insurance Company .....	Ownership.....	..100.000 ....	Nationwide Mutual Insurance Company .	.....
0140	Nationwide .....	.....	20-1945276	4590590	.....	.....	East of Madison, LLC	..DE..	..NIA.....	120 Acre Partners, Ltd.	Ownership.....	..24.910 ....	Nationwide Mutual Insurance Company .	....1 .....
0140	Nationwide .....	.....	20-1945276	4590590	.....	.....	East of Madison, LLC	..DE..	..NIA.....	ND La Quinta Partners, LLC	Ownership.....	..76.090 ....	Nationwide Mutual Insurance Company .	....1 .....
0140	Nationwide .....	.....	.....	4595689	.....	.....	ELH Investment LLC	..DE..	..OTH.....	Nationwide Mutual Insurance Company .....	Other.....	..0.000 ....	Nationwide Mutual Insurance Company .	....2 .....
0140	Nationwide .....	13838	42-0618271	4569372	.....	.....	Farmland Mutual Insurance Company	..IA..	..OTH.....	Other non-Nationwide	debt .....	..0.000 ....	Other non-Nationwide .....	....2 .....
0140	Nationwide .....	22209	75-6013587	4287676	.....	.....	Freedom Specialty Insurance Company (fka Atlantic Insurance Company)	..OH..	..IA.....	Scottsdale Insurance Company .....	Ownership.....	..100.000 ....	Nationwide Mutual Insurance Company .	.....
0140	Nationwide .....	.....	46-4736379	.....	.....	.....	GNP-1 Property Owners Association, Inc.	..OH..	.....	other non-Nationwide	n/a .....	..0.000 ....	other non-Nationwide .....	....2 .....
0140	Nationwide .....	.....	20-4939866	4590808	.....	.....	Grandview Yard Hotel Holdings, LLC	..OH..	..NIA.....	NRI Equity Land Investments, LLC	Ownership.....	..100.000 ....	Nationwide Mutual Insurance Company .	.....
0140	Nationwide .....	.....	20-4939866	4590826	.....	.....	Grandview Yard Hotel, LLC	..OH..	..NIA.....	Grandview Yard Hotel Holdings, LLC	Ownership.....	..100.000 ....	Nationwide Mutual Insurance Company .	.....
0140	Nationwide .....	.....	51-0241172	3582909	.....	.....	Harleysville Group, Inc.	..DE..	..NIA.....	Allied Holdings (Delaware), Inc.	Ownership.....	..100.000 ....	Nationwide Mutual Insurance Company .	.....
0140	Nationwide .....	23582	41-0417250	4442260	.....	.....	Harleysville Insurance Company	..PA..	..IA.....	Harleysville Group, Inc.	Ownership.....	..100.000 ....	Nationwide Mutual Insurance Company .	.....
0140	Nationwide .....	33235	16-1075588	4442158	.....	.....	Harleysville Insurance Company of New Jersey	..NJ..	..IA.....	Harleysville Group, Inc.	Ownership.....	..100.000 ....	Nationwide Mutual Insurance Company .	.....
0140	Nationwide .....	10674	23-2864924	4442242	.....	.....	Harleysville Insurance Company of New York	..PA..	..IA.....	Harleysville Group, Inc.	Ownership.....	..100.000 ....	Nationwide Mutual Insurance Company .	.....
0140	Nationwide .....	14516	38-3198542	4442251	.....	.....	Harleysville Lake States Insurance Company	..MI..	..IA.....	Harleysville Group, Inc.	Ownership.....	..100.000 ....	Nationwide Mutual Insurance Company .	.....
0140	Nationwide .....	64327	23-1580983	4440659	.....	.....	Harleysville Life Insurance Company	..PA..	..IA.....	Nationwide Mutual Insurance Company .....	Ownership.....	..100.000 ....	Nationwide Mutual Insurance Company .	.....
0140	Nationwide .....	40983	23-2612951	4442149	.....	.....	Harleysville Pennland Insurance Company	..PA..	..IA.....	Nationwide Mutual Insurance Company .....	Ownership.....	..100.000 ....	Nationwide Mutual Insurance Company .	.....
0140	Nationwide .....	35896	23-2384978	4442288	.....	.....	Harleysville Preferred Insurance Company	..PA..	..IA.....	Harleysville Group, Inc.	Ownership.....	..100.000 ....	Nationwide Mutual Insurance Company .	.....
0140	Nationwide .....	26182	04-1989660	4442372	.....	.....	Harleysville Worcester Insurance Company	..PA..	..IA.....	Harleysville Group, Inc.	Ownership.....	..100.000 ....	Nationwide Mutual Insurance Company .	.....
0140	Nationwide .....	.....	32-0051216	4596903	.....	.....	Hideaway Properties Corp.	..CA..	..OTH.....	Nationwide Realty Investors, Ltd.	Ownership.....	..50.000 ....	Nationwide Mutual Insurance Company .	....1 .....
0140	Nationwide .....	.....	31-0871532	4288020	.....	.....	Insurance Intermediaries, Inc.	..OH..	..IA.....	Nationwide Mutual Insurance Company .....	Ownership.....	..100.000 ....	Nationwide Mutual Insurance Company .	.....
0140	Nationwide .....	.....	31-1486309	4097802	.....	.....	Jerome Village Company, LLC	..OH..	..NIA.....	Nationwide Realty Investors, Ltd.	Ownership.....	..100.000 ....	Nationwide Mutual Insurance Company .	.....
.....	.....	.....	.....	.....	.....	.....	Jerome Village Master Property Owners Association	..OH..	..OTH.....	Other non-Nationwide .....	Ownership.....	..0.000 ....	Other non-Nationwide .....	....2 .....
.....	.....	.....	46-2956640	.....	.....	.....	Jerome Village Residential Property Owners Association, Inc.	..OH..	..OTH.....	Other non-Nationwide .....	Ownership.....	..0.000 ....	Other non-Nationwide .....	....2 .....
0140	Nationwide .....	.....	31-1486309	4590312	.....	.....	JV Developers, LLC	..OH..	..NIA.....	Nationwide Realty Investors, Ltd.	Ownership.....	..100.000 ....	Nationwide Mutual Insurance Company .	.....
0140	Nationwide .....	.....	.....	4595698	.....	.....	Leaguers Investment Fund LLC	..DE..	..OTH.....	Nationwide Mutual Insurance Company .....	Other.....	..0.000 ....	Nationwide Mutual Insurance Company .	....2 .....
0140	Nationwide .....	.....	56-3789187	4286969	.....	.....	Life REO Holdings, LLC	..OH..	..NIA.....	Nationwide Life Insurance Company .....	Ownership.....	..100.000 ....	Nationwide Mutual Insurance Company .	.....
0140	Nationwide .....	.....	74-1395229	4288039	.....	.....	Lone Star General Agency, Inc.	..TX..	..IA.....	Nationwide Mutual Insurance Company .....	Ownership.....	..100.000 ....	Nationwide Mutual Insurance Company .	.....
0140	Nationwide .....	.....	.....	4595700	.....	.....	Match School Investment Fund, LLC	..DE..	..OTH.....	Nationwide Mutual Insurance Company .....	Ownership.....	..100.000 ....	Nationwide Mutual Insurance Company .	.....
0140	Nationwide .....	11991	38-0865250	4288187	.....	.....	National Casualty Company	..WI..	..IA.....	Nationwide Mutual Insurance Company .....	Ownership.....	..100.000 ....	Nationwide Mutual Insurance Company .	.....
0140	Nationwide .....	.....	.....	4614900	.....	.....	National Casualty Company of America, Ltd.	..GBR..	..IA.....	National Casualty Company .....	Ownership.....	..100.000 ....	Nationwide Mutual Insurance Company .	.....
0140	Nationwide .....	.....	42-1154244	2889795	.....	.....	Nationwide Advantage Mortgage Company	..IA..	..NIA.....	AMCO Insurance Company	Ownership.....	..87.300 ....	Nationwide Mutual Insurance Company .	.....
0140	Nationwide .....	.....	42-1154244	2889795	.....	.....	Nationwide Advantage Mortgage Company	..IA..	..NIA.....	ALLIED Property & Casualty Insurance Company	Ownership.....	..8.470 ....	Nationwide Mutual Insurance Company .	.....
0140	Nationwide .....	.....	42-1154244	2889795	.....	.....	Nationwide Advantage Mortgage Company	..IA..	..NIA.....	Depositors Insurance Company	Ownership.....	..4.230 ....	Nationwide Mutual Insurance Company .	.....
0140	Nationwide .....	26093	48-0470690	4288196	.....	.....	Nationwide Affinity Insurance Company of America	..OH..	..IA.....	Nationwide Mutual Insurance Company .....	Ownership.....	..100.000 ....	Nationwide Mutual Insurance Company .	.....
0140	Nationwide .....	28223	42-1015537	4288208	.....	.....	Nationwide Agribusiness Insurance Company	..IA..	..IA.....	Nationwide Mutual Insurance Company .....	Ownership.....	..100.000 ....	Nationwide Mutual Insurance Company .	.....
0140	Nationwide .....	.....	20-5976272	4595910	.....	.....	Nationwide Alternative Investments, LLC	..OH..	..NIA.....	Nationwide Mutual Insurance Company .....	Ownership.....	..100.000 ....	Nationwide Mutual Insurance Company .	.....

STATEMENT AS OF JUNE 30, 2014 OF THE NATIONWIDE MUTUAL FIRE INSURANCE COMPANY

SCHEDULE Y  
PART 1A - DETAIL OF INSURANCE HOLDING COMPANY SYSTEM

1	2	3	4	5	6	7	8	9	10	11	12	13	14	15
Group Code	Group Name	NAIC Company Code	Federal ID Number	Federal RSSD	CIK	Name of Securities Exchange if Publicly Traded (U.S. or International)	Names of Parent, Subsidiaries Or Affiliates	Domiciliary Location	Relationship to Reporting Entity	Directly Controlled by (Name of Entity/Person)	Type of Control (Ownership, Board, Management, Attorney-in-Fact, Influence, Other)	If Control is Ownership Provide Percentage	Ultimate Controlling Entity(ies)/Person(s)	*
...0140 ...	Nationwide		31-1578869	4288075			Nationwide Arena, LLC	..OH.....	..NIA.....	NRI Arena, Ltd.	Ownership.....	..90.000 .....	Nationwide Mutual Insurance Company	.....
...0140 ...	Nationwide		20-8670712	4288114			Nationwide Asset Management, LLC	..OH.....	..NIA.....	Nationwide Mutual Insurance Company	Ownership.....	..100.000 .....	Nationwide Mutual Insurance Company	.....
...0140 ...	Nationwide	10723	95-0639970	4288217			Nationwide Assurance Company	..WI.....	..IA.....	Nationwide Mutual Insurance Company	Ownership.....	..100.000 .....	Nationwide Mutual Insurance Company	.....
...0140 ...	Nationwide		31-1592130	2729677			Nationwide Bank	.....OTH.....		Nationwide Financial Services, Inc.	Ownership.....	..100.000 .....	Nationwide Mutual Insurance Company	.....
...0140 ...	Nationwide		52-1776258	4286875			Nationwide Better Health (Ohio), LLC	..OH.....	..NIA.....	Nationwide Better Health Holding Company, LLC	Ownership.....	..100.000 .....	Nationwide Mutual Insurance Company	.....
...0140 ...	Nationwide		11-3766032	4286428			Nationwide Better Health Holding Company, LLC	..OH.....	..NIA.....	Nationwide Corporation	Ownership.....	..75.000 .....	Nationwide Mutual Insurance Company	.....
...0140 ...	Nationwide		11-3766032	4286428			Nationwide Better Health Holding Company, LLC	..OH.....	..NIA.....	Nationwide Mutual Fire Insurance Company	Ownership.....	..25.000 .....	Nationwide Mutual Insurance Company	.....
...0140 ...	Nationwide		31-1036287	4288123			Nationwide Cash Management Company	..OH.....	..NIA.....	Nationwide Mutual Insurance Company	Ownership.....	..100.000 .....	Nationwide Mutual Insurance Company	.....
...0140 ...	Nationwide		31-4416546	3828081			Nationwide Corporation	..OH.....	..NIA.....	Nationwide Mutual Insurance Company	Ownership.....	..95.200 .....	Nationwide Mutual Insurance Company	.....
...0140 ...	Nationwide		31-4416546	3828081			Nationwide Corporation	..OH.....	..NIA.....	Nationwide Mutual Fire Insurance Company	Ownership.....	.....		
...0140 ...	Nationwide		04-3679407	4286839			Nationwide Emerging Managers, LLC	..DE.....	..NIA.....	NWD Investment Management, Inc.	Ownership.....	..4.800 .....	Nationwide Mutual Insurance Company	.....
...0140 ...	Nationwide		05-0630007	4288048			Nationwide Exclusive Agent Risk Purchasing Group, LLC	..OH.....	..NIA.....	NWD Investment Management, Inc.	Ownership.....	..100.000 .....	Nationwide Mutual Insurance Company	.....
...0140 ...	Nationwide		31-1667326	4286932			Nationwide Financial Assignment Company	..OH.....	..NIA.....	Insurance Intermediaries, Inc.	Ownership.....	..100.000 .....	Nationwide Mutual Insurance Company	.....
...0140 ...	Nationwide		23-2412039	4287087			Nationwide Financial General Agency, Inc.	..PA.....	..NIA.....	Nationwide Life Insurance Company	Ownership.....	..100.000 .....	Nationwide Mutual Insurance Company	.....
...0140 ...	Nationwide		31-1316276	4287069			Nationwide Financial Institution Distributors Agency, Inc.	..DE.....	..NIA.....	NFS Distributors, Inc.	Ownership.....	..100.000 .....	Nationwide Mutual Insurance Company	.....
...0140 ...	Nationwide		31-6554353	4286978			Nationwide Financial Services Capital Trust	..DE.....	..NIA.....	NFS Distributors, Inc.	Ownership.....	..100.000 .....	Nationwide Mutual Insurance Company	.....
...0140 ...	Nationwide		31-1486870	3828063			Nationwide Financial Services, Inc.	..DE.....	..NIA.....	Nationwide Corporation	Ownership.....	..100.000 .....	Nationwide Mutual Insurance Company	.....
...0140 ...	Nationwide		52-6969857	4286996			Nationwide Fund Advisors	..DE.....	..NIA.....	Nationwide Financial Services, Inc.	Ownership.....	..100.000 .....	Nationwide Mutual Insurance Company	.....
...0140 ...	Nationwide		31-1748721	4287050			Nationwide Fund Distributors LLC	..DE.....	..NIA.....	NFS Distributors, Inc.	Ownership.....	..100.000 .....	Nationwide Mutual Insurance Company	.....
...0140 ...	Nationwide		31-0900518	4287041			Nationwide Fund Management LLC	..DE.....	..NIA.....	NFS Distributors, Inc.	Ownership.....	..100.000 .....	Nationwide Mutual Insurance Company	.....
...0140 ...	Nationwide	23760	31-4425763	4287957			Nationwide General Insurance Company	..OH.....	..IA.....	Nationwide Mutual Insurance Company	Ownership.....	..100.000 .....	Nationwide Mutual Insurance Company	.....
...0140 ...	Nationwide		31-1570938	4286398			Nationwide Global Holdings, Inc.	..OH.....	..NIA.....	Nationwide Corporation	Ownership.....	..100.000 .....	Nationwide Mutual Insurance Company	.....
...0140 ...	Nationwide		04-3732385	4286857			Nationwide Global Ventures, Inc.	..DE.....	..NIA.....	Nationwide Asset Management Holdings, Inc.	Ownership.....	..100.000 .....	Nationwide Mutual Insurance Company	.....
...0140 ...	Nationwide	10070	31-1399201	2839398			Nationwide Indemnity Company	..OH.....	..IA.....	Nationwide Mutual Insurance Company	Ownership.....	..100.000 .....	Nationwide Mutual Insurance Company	.....
...0140 ...	Nationwide	25453	95-2130882	4287180			Nationwide Insurance Company of America	..WI.....	..IA.....	ALLIED Group, Inc.	Ownership.....	..100.000 .....	Nationwide Mutual Insurance Company	.....
...0140 ...	Nationwide	10948	31-1613686	4287966			Nationwide Insurance Company of Florida	..OH.....	..IA.....	Nationwide Mutual Insurance Company	Ownership.....	..100.000 .....	Nationwide Mutual Insurance Company	.....
...0140 ...	Nationwide		31-6022301				Nationwide Insurance Foundation	..OH.....	..OTH.....	Other non-Nationwide	n/a	..0.000 .....	Other non-Nationwide	.....2 .....
...0140 ...	Nationwide		41-2206199	4286950			Nationwide Investment Advisors, LLC	..OH.....	..NIA.....	Nationwide Life Insurance Company	Ownership.....	..100.000 .....	Nationwide Mutual Insurance Company	.....
...0140 ...	Nationwide		73-0988442	4286923			Nationwide Investment Services Corporation	..OK.....	..NIA.....	Nationwide Life Insurance Company	Ownership.....	..100.000 .....	Nationwide Mutual Insurance Company	.....
...0140 ...	Nationwide	92657	31-1000740	2995098			Nationwide Life and Annuity Insurance Company	..OH.....	..IA.....	Nationwide Life Insurance Company	Ownership.....	..100.000 .....	Nationwide Mutual Insurance Company	.....
...0140 ...	Nationwide	66869	31-4156830	2819288			Nationwide Life Insurance Company	..OH.....	..IA.....	Nationwide Financial Services, Inc.	Ownership.....	..100.000 .....	Nationwide Mutual Insurance Company	.....
...0140 ...	Nationwide		13-4212969	4596127			Nationwide Life Tax Credit Partners 2002-A, LLC	..OH.....	..NIA.....	Nationwide Life Insurance Company	Other.....	..0.000 .....	Nationwide Mutual Insurance Company	.....2 .....
...0140 ...	Nationwide		01-0749754	4595960			Nationwide Life Tax Credit Partners 2002-B, LLC	..OH.....	..NIA.....	Nationwide Life Insurance Company	Other.....	..0.000 .....	Nationwide Mutual Insurance Company	.....2 .....
...0140 ...	Nationwide		03-0498148	3262573			Nationwide Life Tax Credit Partners 2002-C, LLC	..OH.....	..NIA.....	Nationwide Life Insurance Company	Other.....	..0.000 .....	Nationwide Mutual Insurance Company	.....2 .....
...0140 ...	Nationwide		54-2113175	4596127			Nationwide Life Tax Credit Partners 2003-A, LLC	..OH.....	..NIA.....	Nationwide Life Insurance Company	Other.....	..0.000 .....	Nationwide Mutual Insurance Company	.....2 .....
...0140 ...	Nationwide		58-2672725	4596163			Nationwide Life Tax Credit Partners 2003-B, LLC	..OH.....	..NIA.....	Nationwide Life Insurance Company	Other.....	..0.000 .....	Nationwide Mutual Insurance Company	.....2 .....

STATEMENT AS OF JUNE 30, 2014 OF THE NATIONWIDE MUTUAL FIRE INSURANCE COMPANY

SCHEDULE Y  
PART 1A - DETAIL OF INSURANCE HOLDING COMPANY SYSTEM

1	2	3	4	5	6	7	8	9	10	11	12	13	14	15
Group Code	Group Name	NAIC Company Code	Federal ID Number	Federal RSSD	CIK	Name of Securities Exchange if Publicly Traded (U.S. or International)	Names of Parent, Subsidiaries Or Affiliates	Domiciliary Location	Relationship to Reporting Entity	Directly Controlled by (Name of Entity/Person)	Type of Control (Ownership, Board, Management, Attorney-in-Fact, Influence, Other)	If Control is Ownership Provide Percentage	Ultimate Controlling Entity(ies)/Person(s)	*
...0140	Nationwide		20-0357951	3811001			Nationwide Life Tax Credit Partners 2003-C, LLC	..OH	...NIA	Nationwide Life Insurance Company	Other	...0.000	Nationwide Mutual Insurance Company	....2
...0140	Nationwide		20-0382144	4596707			Nationwide Life Tax Credit Partners 2004-A, LLC	..OH	...NIA	Nationwide Life Insurance Company	Other	...0.000	Nationwide Mutual Insurance Company	....2
...0140	Nationwide		20-0745944	4596211			Nationwide Life Tax Credit Partners 2004-B, LLC	..OH	...NIA	Nationwide Life Insurance Company	Other	...0.000	Nationwide Mutual Insurance Company	....2
...0140	Nationwide		20-0745965	4596239			Nationwide Life Tax Credit Partners 2004-C, LLC	..OH	...NIA	Nationwide Life Insurance Company	Other	...0.000	Nationwide Mutual Insurance Company	....2
...0140	Nationwide		20-1128408	4596332			Nationwide Life Tax Credit Partners 2004-D, LLC	..OH	...NIA	Nationwide Life Insurance Company	Other	...0.000	Nationwide Mutual Insurance Company	....2
...0140	Nationwide		20-1128472	4596350			Nationwide Life Tax Credit Partners 2004-E, LLC	..OH	...NIA	Nationwide Life Insurance Company	Other	...0.000	Nationwide Mutual Insurance Company	....2
...0140	Nationwide		20-1918935	3318117			Nationwide Life Tax Credit Partners 2004-F, LLC	..OH	...NIA	Nationwide Life Insurance Company	Other	...0.000	Nationwide Mutual Insurance Company	....2
...0140	Nationwide		20-2303694	4596369			Nationwide Life Tax Credit Partners 2005-A, LLC	..OH	...NIA	Nationwide Life Insurance Company	Other	...0.000	Nationwide Mutual Insurance Company	....2
...0140	Nationwide		20-2303602	4596378			Nationwide Life Tax Credit Partners 2005-B, LLC	..OH	...NIA	Nationwide Life Insurance Company	Other	...0.000	Nationwide Mutual Insurance Company	....2
...0140	Nationwide		20-2450960	4596387			Nationwide Life Tax Credit Partners 2005-C, LLC	..OH	...NIA	Nationwide Life Insurance Company	Other	...0.000	Nationwide Mutual Insurance Company	....2
...0140	Nationwide		20-2451052	4596396			Nationwide Life Tax Credit Partners 2005-D, LLC	..OH	...NIA	Nationwide Life Insurance Company	Other	...0.000	Nationwide Mutual Insurance Company	....2
...0140	Nationwide		20-2774223	4596408			Nationwide Life Tax Credit Partners 2005-E, LLC	..OH	...NIA	Nationwide Life Insurance Company	Other	...0.000	Nationwide Mutual Insurance Company	....2
...0140	Nationwide		21-1288836	4596426			Nationwide Life Tax Credit Partners 2007-A, LLC	..OH	...NIA	Nationwide Life Insurance Company	Other	...0.000	Nationwide Mutual Insurance Company	....2
...0140	Nationwide		26-3427373	4596435			Nationwide Life Tax Credit Partners 2009-A, LLC	..OH	...NIA	Nationwide Life Insurance Company	Other	...0.000	Nationwide Mutual Insurance Company	....2
...0140	Nationwide		26-3427435	4596444			Nationwide Life Tax Credit Partners 2009-B, LLC	..OH	...NIA	Nationwide Life Insurance Company	Other	...0.000	Nationwide Mutual Insurance Company	....2
...0140	Nationwide		26-3427479	4596499			Nationwide Life Tax Credit Partners 2009-C, LLC	..OH	...NIA	Nationwide Life Insurance Company	Other	...0.000	Nationwide Mutual Insurance Company	....2
...0140	Nationwide		26-3427525	4596510			Nationwide Life Tax Credit Partners 2009-D, LLC	..OH	...NIA	Nationwide Life Insurance Company	Other	...0.000	Nationwide Mutual Insurance Company	....2
...0140	Nationwide		26-4737055	4596529			Nationwide Life Tax Credit Partners 2009-E, LLC	..OH	...NIA	Nationwide Life Insurance Company	Other	...0.000	Nationwide Mutual Insurance Company	....2
...0140	Nationwide		26-4737157	4596547			Nationwide Life Tax Credit Partners 2009-F, LLC	..OH	...NIA	Nationwide Life Insurance Company	Other	...0.000	Nationwide Mutual Insurance Company	....2
...0140	Nationwide		27-1362364	4596622			Nationwide Life Tax Credit Partners 2009-I, LLC	..OH	...NIA	Nationwide Life Insurance Company	Other	...0.000	Nationwide Mutual Insurance Company	....2
...0140	Nationwide		46-1952215	4596556			Nationwide Life Tax Credit Partners 2013-A, LLC	..OH	...NIA	Nationwide Life Insurance Company	Other	...0.000	Nationwide Mutual Insurance Company	....2
...0140	Nationwide		46-1971926	4596592			Nationwide Life Tax Credit Partners 2013-B, LLC	..OH	...NIA	Nationwide Life Insurance Company	Other	...0.000	Nationwide Mutual Insurance Company	....2
...0140	Nationwide			3779811			Nationwide Life Tax Credit Partners No. 1, LLC	..OH	...NIA	Nationwide Life Insurance Company	Other	...0.000	Nationwide Mutual Insurance Company	....2
...0140	Nationwide	..42110	75-1780981	4287984			Nationwide Lloyds	..TX	...IA	n/a	contract	...0.000	Nationwide Mutual Insurance Company	....2
...0140	Nationwide			4597094			Nationwide Mutual Capital I, LLC	..DE	...NIA	Nationwide Mutual Capital, LLC	Ownership	...100.000	Nationwide Mutual Insurance Company	....2
...0140	Nationwide		75-3191025	4595269			Nationwide Mutual Capital, LLC	..OH	...NIA	Nationwide Mutual Insurance Company	Ownership	...100.000	Nationwide Mutual Insurance Company	....2
...0140	Nationwide	..23779	82-0549218	3828090			Nationwide Mutual Fire Insurance Company	..OH	...RE	Other non-Nationwide	n/a	...0.000	Other non-Nationwide	....2
...0140	Nationwide	..23787	31-4177100	3828072			Nationwide Mutual Insurance Company	..OH	...IA	Other non-Nationwide	n/a	...0.000	Other non-Nationwide	....2

STATEMENT AS OF JUNE 30, 2014 OF THE NATIONWIDE MUTUAL FIRE INSURANCE COMPANY

SCHEDULE Y  
PART 1A - DETAIL OF INSURANCE HOLDING COMPANY SYSTEM

1	2	3	4	5	6	7	8	9	10	11	12	13	14	15
Group Code	Group Name	NAIC Company Code	Federal ID Number	Federal RSSD	CIK	Name of Securities Exchange if Publicly Traded (U.S. or International)	Names of Parent, Subsidiaries Or Affiliates	Domi-ciliary Location	Relation-ship to Reporting Entity	Directly Controlled by (Name of Entity/Person)	Type of Control (Ownership, Board, Management, Attorney-in-Fact, Influence, Other)	If Control is Owner-ship Provide Percen-tage	Ultimate Controlling Entity(ies)/Person(s)	*
..0140	Nationwide		34-2012765	4288084			Nationwide Private Equity Fund, LLC	..OH	..NIA	Nationwide Mutual Insurance Company	Ownership	..100.000	Nationwide Mutual Insurance Company	
..0140	Nationwide	..37877	31-0970750	4287993			Nationwide Property and Casualty Insurance Company	..OH	..IA	Nationwide Mutual Insurance Company	Ownership	..100.000	Nationwide Mutual Insurance Company	
..0140	Nationwide		31-1486309	4288105			Nationwide Realty Investors, Ltd.	..OH	..NIA	Nationwide Mutual Insurance Company	Ownership	..96.800	Nationwide Mutual Insurance Company	
..0140	Nationwide		31-1486309	4288105			Nationwide Realty Investors, Ltd.	..OH	..NIA	Nationwide Indemnity Company	Ownership	..3.200	Nationwide Mutual Insurance Company	
..0140	Nationwide		31-1486309	4590264			Nationwide Realty Management, LLC	..OH	..NIA	Nationwide Mutual Investors, Ltd.	Ownership	..100.000	Nationwide Mutual Insurance Company	
..0140	Nationwide			4288066			Nationwide Realty Services, Ltd.	..OH	..NIA	Nationwide Mutual Insurance Company	Ownership	..100.000	Nationwide Mutual Insurance Company	
..0140	Nationwide		06-0987812	4287117			Nationwide Retirement Solutions Insurance Agency, Inc.	..MA	..IA	Nationwide Retirement Solutions, Inc.	Ownership	..100.000	Nationwide Mutual Insurance Company	
..0140	Nationwide		73-0948330	4287096			Nationwide Retirement Solutions, Inc.	..DE	..NIA	NFS Distributors, Inc.	Ownership	..100.000	Nationwide Mutual Insurance Company	
..0140	Nationwide		86-0924069	4287108			Nationwide Retirement Solutions, Inc. of Arizona	..AZ	..NIA	Nationwide Retirement Solutions, Inc.	Ownership	..100.000	Nationwide Mutual Insurance Company	
..0140	Nationwide		31-1331479	4287126			Nationwide Retirement Solutions, Inc. of Ohio	..OH	..NIA	Nationwide Retirement Solutions, Inc.	Ownership	..100.000	Nationwide Mutual Insurance Company	
..0140	Nationwide		74-2200854	4287135			Nationwide Retirement Solutions, Inc. of Texas	..TX	..NIA	Nationwide Retirement Solutions, Inc.	Ownership	..100.000	Nationwide Mutual Insurance Company	
..0140	Nationwide		42-1373380	4287210			Nationwide Sales Solutions, Inc.	..IA	..NIA	ALLIED Group, Inc.	Ownership	..100.000	Nationwide Mutual Insurance Company	
..0140	Nationwide		36-2434406	4287078			Nationwide Securities, LLC	..OH	..NIA	NFS Distributors, Inc.	Ownership	..100.000	Nationwide Mutual Insurance Company	
..0140	Nationwide		31-4177100	4288093			Nationwide Services Company, LLC	..OH	..NIA	Nationwide Mutual Insurance Company	Ownership	..100.000	Nationwide Mutual Insurance Company	
..0140	Nationwide		27-0743545	4564041			Nationwide Tax Credit Partners 2009-G, LLC	..OH	..NIA	Nationwide Mutual Insurance Company	Other	..0.000	Nationwide Mutual Insurance Company	..2
..0140	Nationwide		27-0768791	4596891			Nationwide Tax Credit Partners 2009-H, LLC	..OH	..NIA	Nationwide Mutual Insurance Company	Other	..0.000	Nationwide Mutual Insurance Company	..2
..0140	Nationwide		27-1362364	4596622			Nationwide Tax Credit Partners 2009-I, LLC	..OH	..NIA	Nationwide Mutual Insurance Company	Other	..0.000	Nationwide Mutual Insurance Company	..2
..0140	Nationwide						Nationwide Tax Credit Partners 2013-A, LLC	..OH	..NIA	Nationwide Life Insurance Company	Other	..0.000	Nationwide Mutual Insurance Company	..2
..0140	Nationwide		46-1952215	4596566			Nationwide Life Insurance Company	..OH	..NIA	Nationwide Life Insurance Company	Ownership	..100.000	Nationwide Mutual Insurance Company	..2
..0140	Nationwide		11-3651828	4588168			ND La Quinta Partners, LLC	..DE	..NIA	Nationwide Realty Investors, Ltd.	Ownership	..95.000	Nationwide Mutual Insurance Company	..1
..0140	Nationwide			4286866			Newhouse Capital Partners II, LLC	..DE	..NIA	Nationwide Global Ventures, Inc.	Ownership	..80.000	Nationwide Mutual Insurance Company	
..0140	Nationwide			4286866			Newhouse Capital Partners II, LLC	..DE	..NIA	Nationwide Global Ventures, Inc.	Ownership	..99.000	Nationwide Mutual Insurance Company	
..0140	Nationwide			4286679			Newhouse Capital Partners, LLC	..DE	..NIA	NWD Investment Management, Inc.	Ownership	..19.000	Nationwide Mutual Insurance Company	
..0140	Nationwide			4286679			Newhouse Capital Partners, LLC	..DE	..NIA	Nationwide Mutual Insurance Company	Ownership	..70.000	Nationwide Mutual Insurance Company	
..0140	Nationwide			4286679			Nationwide Mutual Fire Insurance Company							
..0140	Nationwide			4286679			Newhouse Capital Partners, LLC	..DE	..NIA	Nationwide Mutual Fire Insurance Company	Ownership	..10.000	Nationwide Mutual Insurance Company	
..0140	Nationwide		31-1630871	4287032			NFS Distributors, Inc.	..DE	..NIA	Nationwide Financial Services, Inc.	Ownership	..100.000	Nationwide Mutual Insurance Company	
..0140	Nationwide		14-1892640	4596677			NHT XII Tax Credit Fund, LLC	..DC	..NIA	Nationwide Life Insurance Company	Ownership	..49.990	Nationwide Mutual Insurance Company	
..0140	Nationwide		14-1892640	4596677			NHT XII Tax Credit Fund, LLC	..DC	..NIA	Nationwide Assurance Company	Ownership	..25.000	Nationwide Mutual Insurance Company	
..0140	Nationwide		14-1892640	4596677			NHT XII Tax Credit Fund, LLC	..DC	..NIA	Nationwide Mutual Insurance Company	Ownership	..25.000	Nationwide Mutual Insurance Company	
..0140	Nationwide		46-3762545				NNOV8, LLC	..OH	..NIA	Nationwide Mutual Insurance Company	Ownership	..100.000	Nationwide Mutual Insurance Company	
..0140	Nationwide		26-0351004				North Bank Condominium Home Owners Association	..OH	..OTH	Other non-Nationwide	n/a	..0.000	Other non-Nationwide	..2
..0140	Nationwide		20-4939866	4590817			North of Third, LLC	..OH	..NIA	NRI Equity Land Investments, LLC	Ownership	..100.000	Nationwide Mutual Insurance Company	
..0140	Nationwide		26-4083207	4590385			Northstar Commercial Development, LLC	..OH	..NIA	Nationwide Realty Investors, Ltd.	Ownership	..50.000	Nationwide Mutual Insurance Company	
..0140	Nationwide		26-4083354	4594909			Northstar Residential Development, LLC	..OH	..NIA	Nationwide Realty Investors, Ltd.	Ownership	..50.000	Nationwide Mutual Insurance Company	
..0140	Nationwide		31-1486309	4593630			NRI 12325 Copper Way, LLC	..OH	..NIA	Nationwide Realty Investors, Ltd.	Ownership	..100.000	Nationwide Mutual Insurance Company	
..0140	Nationwide		31-1486309	4594936			NRI 220 Schrock, LLC	..OH	..NIA	Nationwide Realty Investors, Ltd.	Ownership	..100.000	Nationwide Mutual Insurance Company	
..0140	Nationwide		31-1486309	4594794			NRI Arena, LLC	..OH	..NIA	Nationwide Realty Investors, Ltd.	Ownership	..100.000	Nationwide Mutual Insurance Company	
..0140	Nationwide		31-1486309	4594815			NRI Brookside, LLC	..OH	..NIA	Nationwide Realty Investors, Ltd.	Ownership	..100.000	Nationwide Mutual Insurance Company	
..0140	Nationwide		31-1486309	4595027			NRI Builders, LLC	..OH	..NIA	Nationwide Realty Investors, Ltd.	Ownership	..100.000	Nationwide Mutual Insurance Company	
..0140	Nationwide		31-1486309	4594851			NRI Communities/Charlotte, LLC	..OH	..NIA	Nationwide Realty Investors, Ltd.	Ownership	..100.000	Nationwide Mutual Insurance Company	
..0140	Nationwide		31-1486309	4590246			NRI Communities/Harris Blvd., LLC	..OH	..NIA	Nationwide Realty Investors, Ltd.	Ownership	..100.000	Nationwide Mutual Insurance Company	

STATEMENT AS OF JUNE 30, 2014 OF THE NATIONWIDE MUTUAL FIRE INSURANCE COMPANY

**SCHEDULE Y**  
**PART 1A - DETAIL OF INSURANCE HOLDING COMPANY SYSTEM**

1	2	3	4	5	6	7	8	9	10	11	12	13	14	15
Group Code	Group Name	NAIC Company Code	Federal ID Number	Federal RSSD	CIK	Name of Securities Exchange if Publicly Traded (U.S. or International)	Names of Parent, Subsidiaries Or Affiliates	Domiciliary Location	Relationship to Reporting Entity	Directly Controlled by (Name of Entity/Person)	Type of Control (Ownership, Board, Management, Attorney-in-Fact, Influence, Other)	If Control is Ownership Provide Percentage	Ultimate Controlling Entity(ies)/Person(s)	*
..0140	Nationwide		31-1486309	4590282			NRI Cramer Creek, LLC	..OH	..NIA	Nationwide Realty Investors, Ltd.	Ownership	..100.000	Nationwide Mutual Insurance Company	
..0140	Nationwide		20-4939866	4590460			NRI Equity Land Investments, LLC	..OH	..NIA	Nationwide Realty Investors, Ltd.	Ownership	..80.000	Nationwide Mutual Insurance Company	
..0140	Nationwide		26-0212217	4590394			NRI Equity Tampa, LLC	..OH	..OTH	Nationwide Realty Investors, Ltd.	Ownership	..100.000	Nationwide Mutual Insurance Company	
..0140	Nationwide		31-1486309	4590376			NRI Maxtown, LLC	..OH	..OTH	Nationwide Realty Investors, Ltd.	Ownership	..100.000	Nationwide Mutual Insurance Company	
..0140	Nationwide		30-4939866	4590406			NRI Office Ventures, Ltd	..OH	..NIA	Nationwide Realty Investors, Ltd.	Ownership	..100.000	Nationwide Mutual Insurance Company	
..0140	Nationwide		31-1486309	4596912			NRI Telecom, LLC	..OH	..NIA	NWD Investments, LLC	Ownership	..100.000	Nationwide Mutual Insurance Company	
..0140	Nationwide		31-1486309	4590349			NRI-Rivulon, LLC	..OH	..NIA	Nationwide Realty Investors, Ltd. Nationwide Property and Casualty Company	Ownership	..100.000	Nationwide Mutual Insurance Company	
..0140	Nationwide		45-3123274	4595438			NTCIF-2011 Georgia State Investor, LLC	..OH	..NIA		Ownership	..100.000	Nationwide Mutual Insurance Company	
..0140	Nationwide		90-0729552	4596695			NTCIF-2011, LLC	..OH	..NIA	Nationwide Life Insurance Company Nationwide Mutual Fire Insurance Company	Ownership	..50.000	Nationwide Mutual Insurance Company	
..0140	Nationwide		90-0729552	4596695			NTCIF-2011, LLC	..OH	..NIA		Ownership	..50.000	Nationwide Mutual Insurance Company	
..0140	Nationwide		27-4700627	4596716			NTCP 2011-A, LLC	..OH	..NIA	Nationwide Life Insurance Company	Ownership	..100.000	Nationwide Mutual Insurance Company	
..0140	Nationwide		46-0747898	4596752			NTCP 2011-B, LLC	..OH	..NIA	Nationwide Life Insurance Company	Ownership	..100.000	Nationwide Mutual Insurance Company	
..0140	Nationwide		46-0741029	4464703			NTCP 2012-A, LLC	..OH	..NIA	Nationwide Life Insurance Company	Ownership	..100.000	Nationwide Mutual Insurance Company	
..0140	Nationwide		46-3309896	4586164			NTCP 2013-C, LLC	..OH	..NIA	Nationwide Life Insurance Company	Ownership	..100.000	Nationwide Mutual Insurance Company	
..0140	Nationwide		46-4111078	4596743			NTCP 2014-A, LLC	..OH	..NIA	Nationwide Life Insurance Company	Ownership	..100.000	Nationwide Mutual Insurance Company	
..0140	Nationwide		26-1903919	4591421			NW REI, LLC	..DE	..NIA	Nationwide Mutual Insurance Company	Ownership	..100.000	Nationwide Mutual Insurance Company	
..0140	Nationwide		46-3654078	4593621			NW-Amesbury, LLC	..OH	..NIA	NE-REI, LLC	Ownership	..100.000	Nationwide Mutual Insurance Company	
..0140	Nationwide		36-4702264	4595054			NW-Arvada, LLC	..OH	..NIA	NW REI, LLC	Ownership	..100.000	Nationwide Mutual Insurance Company	
..0140	Nationwide		46-2943666	4594860			NW-Bandera, LLC	..OH	..NIA	NW REI, LLC	Ownership	..100.000	Nationwide Mutual Insurance Company	
..0140	Nationwide		45-5159092	4595063			NW-Bayshore, LLC	..OH	..NIA	NW REI, LLC	Ownership	..100.000	Nationwide Mutual Insurance Company	
..0140	Nationwide		46-2451156	4594879			NW-Bee Cave, LLC	..OH	..NIA	NW REI, LLC	Ownership	..100.000	Nationwide Mutual Insurance Company	
..0140	Nationwide		46-0999932	4591681			NW-Bencap, LLC	..OH	..NIA	NW REI, LLC	Ownership	..100.000	Nationwide Mutual Insurance Company	
..0140	Nationwide		46-3707480	4593612			NW-Brooklyn, LLC	..OH	..NIA	NW REI, LLC	Ownership	..100.000	Nationwide Mutual Insurance Company	
..0140	Nationwide		46-3968244	4591757			NW-Camelback, LLC	..OH	..NIA	NW REI, LLC	Ownership	..100.000	Nationwide Mutual Insurance Company	
..0140	Nationwide		45-2724980	4591690			NW-Cameron, LLC	..OH	..NIA	NW REI, LLC	Ownership	..100.000	Nationwide Mutual Insurance Company	
..0140	Nationwide		46-3674167	4590090			NW-Cedar Springs, LLC	..OH	..NIA	NW REI, LLC	Ownership	..100.000	Nationwide Mutual Insurance Company	
..0140	Nationwide		46-3994437	4591663			NW-Central Station, LLC	..OH	..NIA	NE-REI, LLC	Ownership	..100.000	Nationwide Mutual Insurance Company	
..0140	Nationwide		26-0901660	4505456			NW-CNC Coppel, LLC	..DE	..NIA	Nationwide Mutual Insurance Company	Ownership	..100.000	Nationwide Mutual Insurance Company	
..0140	Nationwide		27-2764819	4594888			NW-Commerce Center, LLC	..DE	..NIA	NW REI, LLC	Ownership	..100.000	Nationwide Mutual Insurance Company	
..0140	Nationwide		32-0359208	4595157			NW-Corvallis, LLC	..OH	..NIA	NW REI, LLC	Ownership	..100.000	Nationwide Mutual Insurance Company	
..0140	Nationwide		31-1580283	4591038			NWD 205 Vine, LLC	..OH	..NIA	NWD Investments, LLC	Ownership	..100.000	Nationwide Mutual Insurance Company	
..0140	Nationwide		31-1580283	4591261			NWD 225 Nationwide, LLC	..OH	..NIA	NWD Investments, LLC	Ownership	..100.000	Nationwide Mutual Insurance Company	
..0140	Nationwide		31-1580283	4591056			NWD 230 West, LLC	..OH	..NIA	NWD Investments, LLC	Ownership	..100.000	Nationwide Mutual Insurance Company	
..0140	Nationwide		31-1580283	4590545			NWD 240 Nationwide, LLC	..OH	..NIA	NWD Investments, LLC	Ownership	..100.000	Nationwide Mutual Insurance Company	
..0140	Nationwide		31-1580283	4590273			NWD 250 Brodbelt, LLC	..OH	..NIA	NWD Investments, LLC	Ownership	..100.000	Nationwide Mutual Insurance Company	
..0140	Nationwide		31-1580283	4590554			NWD 265 Neil, LLC	..OH	..NIA	NWD Investments, LLC	Ownership	..100.000	Nationwide Mutual Insurance Company	
..0140	Nationwide		31-1580283	4590518			NWD 275 Marconi, LLC	..OH	..NIA	NWD Investments, LLC	Ownership	..100.000	Nationwide Mutual Insurance Company	
..0140	Nationwide		31-1580283	4590563			NWD 295 McConnell, LLC	..OH	..NIA	NWD Investments, LLC	Ownership	..100.000	Nationwide Mutual Insurance Company	
..0140	Nationwide		31-1580283	4590509			NWD 300 Neil, LLC	..OH	..NIA	NWD Investments, LLC	Ownership	..100.000	Nationwide Mutual Insurance Company	
..0140	Nationwide		31-1580283	4590572			NWD 300 Spring, LLC	..OH	..NIA	NWD Investments, LLC	Ownership	..100.000	Nationwide Mutual Insurance Company	
..0140	Nationwide		31-1580283	4590527			NWD 355 McConnell, LLC	..OH	..NIA	NWD Investments, LLC	Ownership	..100.000	Nationwide Mutual Insurance Company	
..0140	Nationwide		31-1580283	4590581			NWD 425 Nationwide, LLC	..OH	..NIA	NWD Investments, LLC	Ownership	..100.000	Nationwide Mutual Insurance Company	
..0140	Nationwide		31-1580283	4590536			NWD 500 Nationwide, LLC	..OH	..NIA	NWD Investments, LLC	Ownership	..100.000	Nationwide Mutual Insurance Company	
..0140	Nationwide		31-1580283	4591298			NWD Arena Crossing, LLC	..OH	..NIA	NWD Investments, LLC	Ownership	..100.000	Nationwide Mutual Insurance Company	
..0140	Nationwide		31-1580283	4591083			NWD Arena District I, LLC	..OH	..NIA	NWD Investments, LLC	Ownership	..100.000	Nationwide Mutual Insurance Company	
..0140	Nationwide		31-1580283	4591300			NWD Arena District II, LLC	..OH	..NIA	NWD Investments, LLC	Ownership	..100.000	Nationwide Mutual Insurance Company	
..0140	Nationwide		31-1580283	4591113			NWD Arena District IM, LLC	..OH	..NIA	NWD Investments, LLC	Ownership	..100.000	Nationwide Mutual Insurance Company	
..0140	Nationwide		31-1580283	4591319			NWD Arena District PW, LLC	..OH	..NIA	NWD Investments, LLC	Ownership	..100.000	Nationwide Mutual Insurance Company	
..0140	Nationwide		31-1580283	4591131			NWD Arena District V, LLC	..OH	..NIA	NWD Investments, LLC	Ownership	..100.000	Nationwide Mutual Insurance Company	

STATEMENT AS OF JUNE 30, 2014 OF THE NATIONWIDE MUTUAL FIRE INSURANCE COMPANY

**SCHEDULE Y**  
**PART 1A - DETAIL OF INSURANCE HOLDING COMPANY SYSTEM**

1	2	3	4	5	6	7	8	9	10	11	12	13	14	15
Group Code	Group Name	NAIC Company Code	Federal ID Number	Federal RSSD	CIK	Name of Securities Exchange if Publicly Traded (U.S. or International)	Names of Parent, Subsidiaries Or Affiliates	Domiciliary Location	Relationship to Reporting Entity	Directly Controlled by (Name of Entity/Person)	Type of Control (Ownership, Board, Management, Attorney-in-Fact, Influence, Other)	If Control is Ownership Provide Percentage	Ultimate Controlling Entity(ies)/Person(s)	*
0140	Nationwide		04-3679396	4286848			NWD Asset Management Holdings, Inc.	DE	NIA	NWD Investment Management, Inc.	Ownership	100.000	Nationwide Mutual Insurance Company	
0140	Nationwide		31-1580283	4591328			NWD Athletic Club, LLC	OH	NIA	NWD Investments, LLC	Ownership	100.000	Nationwide Mutual Insurance Company	
0140	Nationwide		31-1636299	4286594			NWD Investment Management, Inc.	DE	NIA	Nationwide Corporation	Ownership	100.000	Nationwide Mutual Insurance Company	
0140	Nationwide		31-1580283	4587965			NWD Investments, LLC	OH	NIA	Nationwide Realty Investors, Ltd.	Ownership	80.000	Nationwide Mutual Insurance Company	
0140	Nationwide		90-0732898	4591430			NW-Dulles, LLC	OH	NIA	NW REI, LLC	Ownership	100.000	Nationwide Mutual Insurance Company	
0140	Nationwide		46-3267884	4595465			NW-Franklin Mills, LLC	OH	NIA	Life Reo Holdings, LLC	Ownership	100.000	Nationwide Mutual Insurance Company	
0140	Nationwide		45-2647960	4591449			NW-Grapevine, LLC	OH	NIA	NW REI, LLC	Ownership	100.000	Nationwide Mutual Insurance Company	
0140	Nationwide		46-2997049	4591775			NW-Howell Mill, LLC	OH	NIA	NW REI, LLC	Ownership	100.000	Nationwide Mutual Insurance Company	
0140	Nationwide		46-4330384				NW-Hudnall, LLC	OH	NIA	NW REI, LLC	Ownership	100.000	Nationwide Mutual Insurance Company	
0140	Nationwide		45-5408178	4591458			NW-Kentwood Towne Center, LLC	OH	NIA	NW REI, LLC	Ownership	100.000	Nationwide Mutual Insurance Company	
0140	Nationwide		46-4857522				NW-Lawrence, LLC	OH	NIA	NW REI, LLC	Ownership	100.000	Nationwide Mutual Insurance Company	
0140	Nationwide		45-5314607	4593461			NW-Lovers Lane, LLC	OH	NIA	NW REI, LLC	Ownership	100.000	Nationwide Mutual Insurance Company	
0140	Nationwide		46-2457568	4591467			NW-Montrose, LLC	OH	NIA	NW REI, LLC	Ownership	100.000	Nationwide Mutual Insurance Company	
0140	Nationwide		45-4630497	4593470			NW-Mueller II, LLC	OH	NIA	NW REI, LLC	Ownership	100.000	Nationwide Mutual Insurance Company	
0140	Nationwide		27-4749848	4591476			NW-Northridge, LLC	OH	NIA	NW REI, LLC	Ownership	100.000	Nationwide Mutual Insurance Company	
0140	Nationwide		46-1089165	4593555			NW-Oakley Station, LLC	OH	NIA	NW REI, LLC	Ownership	100.000	Nationwide Mutual Insurance Company	
0140	Nationwide		46-3888719	4593603			NW-Park 288, LLC	OH	NIA	NW REI, LLC	Ownership	100.000	Nationwide Mutual Insurance Company	
0140	Nationwide		45-5388656	4591485			NW-Park Memorial, LLC	OH	NIA	NW REI, LLC	Ownership	100.000	Nationwide Mutual Insurance Company	
0140	Nationwide		46-2469044	4591494			NW-Portales, LLC	OH	NIA	NW REI, LLC	Ownership	100.000	Nationwide Mutual Insurance Company	
0140	Nationwide		45-5159117	4593573			NW-South Park, LLC	OH	NIA	NW REI, LLC	Ownership	100.000	Nationwide Mutual Insurance Company	
0140	Nationwide		35-2427470	4591506			NW-Southline, LLC	OH	NIA	NW REI, LLC	Ownership	100.000	Nationwide Mutual Insurance Company	
0140	Nationwide		27-4749587	4593582			NW-Taylor Farmer Jack, LLC	OH	NIA	NW REI, LLC	Ownership	100.000	Nationwide Mutual Insurance Company	
0140	Nationwide		46-1100378	4591524			NW-Triangle, LLC	OH	NIA	NW REI, LLC	Ownership	100.000	Nationwide Mutual Insurance Company	
0140	Nationwide		46-5764783				NW-Tyson's, LLC	OH	NIA	NW REI, LLC	Ownership	100.000	Nationwide Mutual Insurance Company	
0140	Nationwide		46-1077615	4593591			NW-West Ave., LLC	OH	NIA	NW REI, LLC	Ownership	100.000	Nationwide Mutual Insurance Company	
0140	Nationwide		46-4992444				NW-Windcross, LLC	OH	NIA	NW REI, LLC	Ownership	100.000	Nationwide Mutual Insurance Company	
0140	Nationwide		31-0947092	4590479			OCH Company, LLC	OH	NIA	Nationwide Realty Investors, Ltd.	Ownership	100.000	Nationwide Mutual Insurance Company	
0140	Nationwide		31-0947092	4590442			Ohio Center Hotel Company, Ltd.	OH	NIA	Nationwide Realty Investors, Ltd.	Ownership	56.250	Nationwide Mutual Insurance Company	
0140	Nationwide		26-0263012				Old Track Street Owners Association	OH	OTH	Other non-Nationwide	n/a	0.000	Other non-Nationwide	2
0140	Nationwide	13999	27-1712056	4286914			Olentangy Reinsurance, LLC	VT	IA	Nationwide Life and Annuity Insurance Company	Ownership	100.000	Nationwide Mutual Insurance Company	
0140	Nationwide			4596462			OYS Fund, LLC	DE	OTH	Nationwide Mutual Insurance Company	Ownership	100.000	Nationwide Mutual Insurance Company	
0140	Nationwide			4596480			Park 288 Industrial, LLC	TX	OTH	Nationwide Mutual Insurance Company	Investor member / no control	95.000	other non-Nationwide	2
0140	Nationwide		31-1486309	4590358			Perimeter A, Ltd	OH	NIA	Nationwide Realty Investors, Ltd.	Ownership	100.000	Nationwide Mutual Insurance Company	
0140	Nationwide		31-1677602	4590488			Pizzuti Properties, LLC	OH	NIA	Nationwide Realty Investors, Ltd.	Ownership	65.000	Nationwide Mutual Insurance Company	
0140	Nationwide		31-1486309	4590291			Polaris A, Ltd.	OH	NIA	Nationwide Realty Investors, Ltd.	Ownership	100.000	Nationwide Mutual Insurance Company	
0140	Nationwide		39-1907217	4287201			Premier Agency, Inc.	IA	NIA	ALLIED Group, Inc.	Ownership	100.000	Nationwide Mutual Insurance Company	
0140	Nationwide						Privilege Underwriters Reciprocal Exchange	FL	IA	Other non-Nationwide	n/a	0.000	Other non-Nationwide	2
0140	Pure	12873	20-8287105	4288253			Privilege Underwriters, Inc.	DE	IA	Other non-Nationwide	n/a	0.000	Other non-Nationwide	2
0140	Pure			4288150			Pure Insurance Company	FL	IA	Other non-Nationwide	n/a	0.000	Other non-Nationwide	2
0140	Pure	13204	26-3109178	4288226			Pure Risk Management, LLC	FL	IA	Other non-Nationwide	n/a	0.000	Other non-Nationwide	2
0140	Pure			4288235			Registered Investment Advisors Services, Inc.	TX	NIA	Nationwide Financial Services, Inc.	Ownership	100.000	Nationwide Mutual Insurance Company	
0140	Nationwide						Retention Alternatives, Ltd.	BMU	IA	Nationwide Mutual Fire Insurance Company	Ownership	100.000	Nationwide Mutual Insurance Company	1
0140	Nationwide			4595278			Riverview Diversified Opportunities Fund, LLC	DE	OTH	Nationwide Mutual Insurance Company	Ownership	0.000	Nationwide Mutual Insurance Company	1
0140	Nationwide			4595278			Riverview Diversified Opportunities Fund, LLC	DE	OTH	Nationwide Mutual Fire Insurance Company	Ownership	0.000	Nationwide Mutual Insurance Company	1



STATEMENT AS OF JUNE 30, 2014 OF THE NATIONWIDE MUTUAL FIRE INSURANCE COMPANY

**SCHEDULE Y**

**PART 1A - DETAIL OF INSURANCE HOLDING COMPANY SYSTEM**

1	2	3	4	5	6	7	8	9	10	11	12	13	14	15
Group Code	Group Name	NAIC Company Code	Federal ID Number	Federal RSSD	CIK	Name of Securities Exchange if Publicly Traded (U.S. or International)	Names of Parent, Subsidiaries Or Affiliates	Domi-ciliary Location	Relation-ship to Reporting Entity	Directly Controlled by (Name of Entity/Person)	Type of Control (Ownership, Board, Management, Attorney-in-Fact, Influence, Other)	If Control is Owner-ship Provide Percen-tage	Ultimate Controlling Entity(ies)/Person(s)	*
...0140 ...	Nationwide .....	.....	.....	4595278 .....	.....	.....	Riverview Diversified Opportunities Fund, LLC .....	..DE.....	...OTH.....	Nationwide Life Insurance Company .....	Ownership.....	...0.000 .....	Nationwide Mutual Insurance Company .....	.....
...0140 ...	Nationwide .....	.....	22-3655264 .....	4286530 .....	.....	.....	Riverview International Group, Inc. ....	..DE.....	...NIA.....	NWD Investment Management, Inc. ....	Ownership.....	...100.000 .....	Nationwide Mutual Insurance Company .....	.....
...0140 ...	Nationwide .....	.....	.....	4595287 .....	.....	.....	Riverview Multi Series Fund, LL - Class Event .....	..DE.....	...OTH.....	Nationwide Mutual Insurance Company .....	Ownership.....	...100.000 .....	Nationwide Mutual Insurance Company .....	.....
...0140 ...	Nationwide .....	.....	.....	4595335 .....	.....	.....	Riverview Multi Series Fund, LL - Class N .....	..DE.....	...OTH.....	Nationwide Mutual Insurance Company .....	Ownership.....	...100.000 .....	Nationwide Mutual Insurance Company .....	.....
...0140 ...	Nationwide .....	.....	.....	4564032 .....	.....	.....	Riverview Polyphony Fund, LLC .....	..DE.....	...OTH.....	Nationwide Mutual Insurance Company .....	Ownership.....	...100.000 .....	Nationwide Mutual Insurance Company .....	.....
...0140 ...	Nationwide .....	15580 .....	31-1117969 .....	4288002 .....	.....	.....	Scottsdale Indemnity Company .....	..OH.....	...IA.....	Nationwide Mutual Insurance Company .....	Ownership.....	...100.000 .....	Nationwide Mutual Insurance Company .....	.....
...0140 ...	Nationwide .....	41297 .....	31-1024978 .....	3091988 .....	.....	.....	Scottsdale Insurance Company .....	..OH.....	...IA.....	Nationwide Mutual Insurance Company .....	Ownership.....	...100.000 .....	Nationwide Mutual Insurance Company .....	.....
.....	.....	.....	.....	.....	.....	.....	Scottsdale Surplus Lines Insurance Company .....	.....	.....	.....	.....	.....	.....	.....
...0140 ...	Nationwide .....	10672 .....	86-0835870 .....	4287649 .....	.....	.....	Streets of Toringdon, LLC .....	..AZ.....	...IA.....	Scottsdale Insurance Company .....	Ownership.....	...100.000 .....	Nationwide Mutual Insurance Company .....	.....
...0140 ...	Nationwide .....	.....	31-1486309 .....	4590303 .....	.....	.....	Streets of Toringdon, LLC .....	..OH.....	...NIA.....	Nationwide Realty Investors, Ltd. ....	Ownership.....	...100.000 .....	Nationwide Mutual Insurance Company .....	.....
...0140 ...	Nationwide .....	.....	91-2158214 .....	.....	.....	.....	The Hideaway Club .....	..CA.....	...OTH.....	Other non-Nationwide .....	n/a .....	...0.000 .....	Other non-Nationwide .....	2 .....
...0140 ...	Nationwide .....	.....	86-1094799 .....	.....	.....	.....	The Hideaway Owners Association .....	..CA.....	...OTH.....	Other non-Nationwide .....	n/a .....	...0.000 .....	Other non-Nationwide .....	2 .....
...0140 ...	Nationwide .....	.....	20-3541511 .....	.....	.....	.....	The Madison Club .....	..CA.....	...OTH.....	Other non-Nationwide .....	n/a .....	...0.000 .....	Other non-Nationwide .....	2 .....
...0140 ...	Nationwide .....	.....	20-3541507 .....	.....	.....	.....	The Madison Club Owners Association .....	..CA.....	...OTH.....	Other non-Nationwide .....	n/a .....	...0.000 .....	Other non-Nationwide .....	2 .....
...0140 ...	Nationwide .....	.....	31-1610040 .....	2989882 .....	.....	.....	The Waterfront Partners, LLC .....	..OH.....	...NIA.....	Nationwide Realty Investors, Ltd. ....	Ownership.....	...50.000 .....	Nationwide Mutual Insurance Company .....	1 .....
...0140 ...	Nationwide .....	.....	52-2031677 .....	4287751 .....	.....	.....	THI Holdings (Delaware), Inc. ....	..DE.....	...NIA.....	Nationwide Mutual Insurance Company .....	Ownership.....	...100.000 .....	Nationwide Mutual Insurance Company .....	.....
...0140 ...	Nationwide .....	.....	74-2825853 .....	4287863 .....	.....	.....	Titan Auto Insurance of New Mexico, Inc. ....	..NM.....	...IA.....	THI Holdings (Delaware), Inc. ....	Ownership.....	...100.000 .....	Nationwide Mutual Insurance Company .....	.....
...0140 ...	Nationwide .....	13242 .....	74-2286759 .....	4287797 .....	.....	.....	Titan Indemnity Company .....	..TX.....	...IA.....	THI Holdings (Delaware), Inc. ....	Ownership.....	...100.000 .....	Nationwide Mutual Insurance Company .....	.....
...0140 ...	Nationwide .....	36269 .....	86-0619597 .....	4287845 .....	.....	.....	Titan Insurance Company .....	..MI.....	...IA.....	Titan Indemnity Company .....	Ownership.....	...100.000 .....	Nationwide Mutual Insurance Company .....	.....
...0140 ...	Nationwide .....	.....	75-1284530 .....	4287890 .....	.....	.....	Titan Insurance Services, Inc. ....	..TX.....	...NIA.....	THI Holdings (Delaware), Inc. ....	Ownership.....	...100.000 .....	Nationwide Mutual Insurance Company .....	.....
...0140 ...	Nationwide .....	.....	33-0160222 .....	4653196 .....	.....	.....	V.P.I. Services, Inc. ....	..CA.....	...NIA.....	Veterinary Pet Insurance Company .....	Ownership.....	...100.000 .....	Nationwide Mutual Insurance Company .....	.....
...0140 ...	Nationwide .....	42285 .....	95-3750113 .....	4287685 .....	.....	.....	Veterinary Pet Insurance Company .....	..CA.....	...IA.....	Scottsdale Insurance Company .....	Ownership.....	...100.000 .....	Nationwide Mutual Insurance Company .....	.....
.....	.....	.....	.....	.....	.....	.....	Victoria Fire & Casualty Insurance .....	.....	.....	Victoria Fire & Casualty Insurance .....	.....	.....	.....	.....
...0140 ...	Nationwide .....	10644 .....	34-1785903 .....	4287911 .....	.....	.....	Victoria Automobile Insurance Company .....	..OH.....	...IA.....	Company .....	Ownership.....	...100.000 .....	Nationwide Mutual Insurance Company .....	.....
...0140 ...	Nationwide .....	42889 .....	34-1394913 .....	4287827 .....	.....	.....	Victoria Fire & Casualty Company .....	..OH.....	...IA.....	THI Holdings (Delaware), Inc. ....	Ownership.....	...100.000 .....	Nationwide Mutual Insurance Company .....	.....
.....	.....	.....	.....	.....	.....	.....	Victoria National Insurance Company .....	.....	.....	Victoria Fire & Casualty Insurance .....	.....	.....	.....	.....
...0140 ...	Nationwide .....	10778 .....	34-1842604 .....	4287920 .....	.....	.....	Victoria National Insurance Company .....	..OH.....	...IA.....	Company .....	Ownership.....	...100.000 .....	Nationwide Mutual Insurance Company .....	.....
.....	.....	.....	.....	.....	.....	.....	Victoria Select Insurance Company .....	.....	.....	Victoria Fire & Casualty Insurance .....	.....	.....	.....	.....
...0140 ...	Nationwide .....	10105 .....	34-1777972 .....	4287939 .....	.....	.....	Victoria Select Insurance Company .....	..OH.....	...IA.....	Company .....	Ownership.....	...100.000 .....	Nationwide Mutual Insurance Company .....	.....
.....	.....	.....	.....	.....	.....	.....	Victoria Specialty Insurance Company .....	.....	.....	Victoria Fire & Casualty Insurance .....	.....	.....	.....	.....
...0140 ...	Nationwide .....	10777 .....	34-1842602 .....	4287948 .....	.....	.....	Victoria Specialty Insurance Company .....	..OH.....	...IA.....	Company .....	Ownership.....	...100.000 .....	Nationwide Mutual Insurance Company .....	.....
...0140 ...	Nationwide .....	37150 .....	86-0561941 .....	4287667 .....	.....	.....	Western Heritage Insurance Company .....	..AZ.....	...IA.....	Scottsdale Insurance Company .....	Ownership.....	...100.000 .....	Nationwide Mutual Insurance Company .....	.....
.....	.....	.....	.....	.....	.....	.....	Nationwide Mutual Insurance Company .....	.....	.....	Nationwide Mutual Insurance Company .....	.....	.....	.....	.....
...0140 ...	Nationwide .....	.....	.....	4613341 .....	.....	.....	Westport Capital Partners II .....	..CT.....	...OTH.....	Nationwide Defined Benefit Master Trust .....	Investor member / no control .....	...71.000 .....	other non-Nationwide .....	2 .....
...0140 ...	Nationwide .....	.....	31-1486309 .....	4590321 .....	.....	.....	Wilson Road Developers, LLC .....	..OH.....	...NIA.....	Nationwide Realty Investors, Ltd. ....	Ownership.....	...100.000 .....	Nationwide Mutual Insurance Company .....	.....
...0140 ...	Nationwide .....	.....	.....	4613323 .....	.....	.....	Zais Zephyr A-4, LLC .....	..DE.....	...OTH.....	Nationwide Life Insurance Company .....	limited member / no control .....	...60.000 .....	other non-Nationwide .....	2 .....

Asterisk	Explanation
1 .....	For the purposes of this schedule, Nationwide presumed control of these entities because they are owned by at least 10% and are not wholly-owned by a Nationwide entity. ....
2 .....	Other ownership indicates a non-ownership circumstance by a Nationwide entity. ....

PART 1 - LOSS EXPERIENCE

Line of Business		Current Year to Date			4 Prior Year to Date Direct Loss Percentage
		1 Direct Premiums Earned	2 Direct Losses Incurred	3 Direct Loss Percentage	
1.	Fire .....	27,147,606	12,953,093	47.7	46.4
2.	Allied Lines .....	82,331,604	31,395,818	38.1	79.4
3.	Farmowners multiple peril .....		15,918		
4.	Homeowners multiple peril .....	408,176,235	263,469,005	64.5	52.9
5.	Commercial multiple peril .....	55,488,185	28,223,101	50.9	38.6
6.	Mortgage guaranty .....				
8.	Ocean marine .....				
9.	Inland marine .....	10,971,605	3,591,486	32.7	36.0
10.	Financial guaranty .....				
11.1	Medical professional liability - occurrence .....		(3,669)		
11.2	Medical professional liability - claims-made .....				
12.	Earthquake .....	3,918,018	221,660	5.7	(0.5)
13.	Group accident and health .....				
14.	Credit accident and health .....				
15.	Other accident and health .....	618	(9,433)	(1,526.4)	
16.	Workers' compensation .....	6,693,009	2,777,667	41.5	(14.4)
17.1	Other liability - occurrence .....	27,763,267	14,664,178	52.8	30.2
17.2	Other liability - claims-made .....		(1,503)		
17.3	Excess workers' compensation .....				
18.1	Products liability - occurrence .....	774,362	(130,524)	(16.9)	15.9
18.2	Products liability - claims-made .....		(446)		
19.1,19.2	Private passenger auto liability .....	102,314,102	48,444,674	47.3	46.0
19.3,19.4	Commercial auto liability .....	15,034,482	7,667,775	51.0	36.8
21.	Auto physical damage .....	70,456,173	44,313,837	62.9	57.2
22.	Aircraft (all perils) .....				
23.	Fidelity .....		852		366.7
24.	Surety .....				
26.	Burglary and theft .....	79,164			0.1
27.	Boiler and machinery .....	1,073,736	474,835	44.2	33.8
28.	Credit .....				
29.	International .....				
30.	Warranty .....				
31.	Reinsurance - Nonproportional Assumed Property .....	XXX	XXX	XXX	XXX
32.	Reinsurance - Nonproportional Assumed Liability .....	XXX	XXX	XXX	XXX
33.	Reinsurance - Nonproportional Assumed Financial Lines .....	XXX	XXX	XXX	XXX
34.	Aggregate write-ins for other lines of business .....				
35.	Totals .....	812,222,166	458,068,324	56.4	51.9
DETAILS OF WRITE-INS					
3401.	.....				
3402.	.....				
3403.	.....				
3498.	Summary of remaining write-ins for Line 34 from overflow page .....				
3499.	Totals (Lines 3401 through 3403 plus 3498)(Line 34 above)				

PART 2 - DIRECT PREMIUMS WRITTEN

Line of Business		1	2	3
		Current Quarter	Current Year to Date	Prior Year Year to Date
1.	Fire .....	13,683,945	26,368,021	25,286,036
2.	Allied Lines .....	42,201,114	76,302,207	75,843,629
3.	Farmowners multiple peril .....			
4.	Homeowners multiple peril .....	212,299,756	374,824,024	376,117,191
5.	Commercial multiple peril .....	32,017,363	59,603,241	52,860,068
6.	Mortgage guaranty .....			
8.	Ocean marine .....			
9.	Inland marine .....	5,633,585	10,831,738	10,778,138
10.	Financial guaranty .....			
11.1	Medical professional liability - occurrence .....			
11.2	Medical professional liability - claims-made .....			
12.	Earthquake .....	2,120,198	3,706,026	3,846,156
13.	Group accident and health .....			
14.	Credit accident and health .....			
15.	Other accident and health .....	382	231	1,070
16.	Workers' compensation .....	3,826,162	7,468,289	6,652,009
17.1	Other liability - occurrence .....	17,230,224	31,521,556	27,826,852
17.2	Other liability - claims-made .....			
17.3	Excess workers' compensation .....			
18.1	Products liability - occurrence .....	561,151	959,878	795,209
18.2	Products liability - claims-made .....			
19.1,19.2	Private passenger auto liability .....	58,071,587	108,467,172	100,455,647
19.3,19.4	Commercial auto liability .....	8,843,314	16,970,329	14,514,461
21.	Auto physical damage .....	40,470,263	75,548,975	68,606,010
22.	Aircraft (all perils) .....			
23.	Fidelity .....			
24.	Surety .....			
26.	Burglary and theft .....	61,366	122,329	85,703
27.	Boiler and machinery .....	616,597	1,160,113	1,020,166
28.	Credit .....			
29.	International .....			
30.	Warranty .....			
31.	Reinsurance - Nonproportional Assumed Property .....	XXX	XXX	XXX
32.	Reinsurance - Nonproportional Assumed Liability .....	XXX	XXX	XXX
33.	Reinsurance - Nonproportional Assumed Financial Lines .....	XXX	XXX	XXX
34.	Aggregate write-ins for other lines of business .....			
35.	Totals .....	437,637,007	793,854,129	764,688,345
DETAILS OF WRITE-INS				
3401.	.....			
3402.	.....			
3403.	.....			
3498.	Summary of remaining write-ins for Line 34 from overflow page .....			
3499.	Totals (Lines 3401 through 3403 plus 3498)(Line 34 above)			

STATEMENT AS OF JUNE 30, 2014 OF THE NATIONWIDE MUTUAL FIRE INSURANCE COMPANY

PART 3 (000 omitted)

LOSS AND LOSS ADJUSTMENT EXPENSE RESERVES SCHEDULE

	1	2	3	4	5	6	7	8	9	10	11	12	13									
Years in Which Losses Occurred	Prior Year-End Known Case Loss and LAE Reserves	Prior Year-End IBNR Loss and LAE Reserves	Total Prior Year-End Loss and LAE Reserves (Cols. 1+2)	2014 Loss and LAE Payments on Claims Reported as of Prior Year-End	2014 Loss and LAE Payments on Claims Unreported as of Prior Year-End	Total 2014 Loss and LAE Payments (Cols. 4+5)	Q.S. Date Known Case Loss and LAE Reserves on Claims Reported and Open as of Prior Year End	Q.S. Date Known Case Loss and LAE Reserves on Claims Reported or Reopened Subsequent to Prior Year End	Q.S. Date IBNR Loss and LAE Reserves	Total Q.S. Loss and LAE Reserves (Cols.7+8+9)	Prior Year-End Known Case Loss and LAE Reserves Developed (Savings)/ Deficiency (Cols.4+7 minus Col. 1)	Prior Year-End IBNR Loss and LAE Reserves Developed (Savings)/ Deficiency (Cols. 5+8+9 minus Col. 2)	Prior Year-End Total Loss and LAE Reserve Developed (Savings)/ Deficiency (Cols. 11+12)									
1. 2011 + Prior .....	329,191	217,496	546,687	87,140	1,433	88,573	282,068	248	174,770	457,086	40,017	(41,045)	(1,028)									
2. 2012 .....	165,994	122,155	288,149	60,574	1,366	61,940	134,004	1,884	92,602	228,490	28,584	(26,303)	2,281									
3. Subtotals 2012 + Prior .....	495,185	339,651	834,836	147,714	2,799	150,513	416,072	2,132	267,372	685,576	68,601	(67,348)	1,253									
4. 2013 .....	280,738	283,691	564,429	162,518	21,537	184,055	206,257	10,248	170,889	387,394	88,037	(81,017)	7,020									
5. Subtotals 2013 + Prior .....	775,923	623,342	1,399,265	310,232	24,336	334,568	622,329	12,380	438,261	1,072,970	156,638	(148,365)	8,273									
6. 2014 .....	XXX	XXX	XXX	XXX	367,742	367,742	XXX	172,541	222,581	395,122	XXX	XXX	XXX									
7. Totals .....	775,923	623,342	1,399,265	310,232	392,078	702,310	622,329	184,921	660,842	1,468,092	156,638	(148,365)	8,273									
8. Prior Year-End Surplus As Regards Policyholders	2,445,077										Col. 11, Line 7 As % of Col. 1 Line 7	Col. 12, Line 7 As % of Col. 2 Line 7	Col. 13, Line 7 As % of Col. 3 Line 7									
											1. 20.2	2. (23.8)	3. 0.6									
											Col. 13, Line 7 As a % of Col. 1 Line 8											
											4. 0.3											

STATEMENT AS OF JUNE 30, 2014 OF THE   NATIONWIDE MUTUAL FIRE INSURANCE COMPANY

SUPPLEMENTAL EXHIBITS AND SCHEDULES INTERROGATORIES

The following supplemental reports are required to be filed as part of your statement filing. However, in the event that your company does not transact the type of business for which the special report must be filed, your response of NO to the specific interrogatory will be accepted in lieu of filing a "NONE" report and a bar code will be printed below. If the supplement is required of your company but is not being filed for whatever reason enter SEE EXPLANATION and provide an explanation following the interrogatory questions.

	Response
1. Will the Trusteed Surplus Statement be filed with the state of domicile and the NAIC with this statement? .....	NO
2. Will Supplement A to Schedule T (Medical Professional Liability Supplement) be filed with this statement? .....	YES
3. Will the Medicare Part D Coverage Supplement be filed with the state of domicile and the NAIC with this statement? .....	NO
4. Will the Director and Officer Insurance Coverage Supplement be filed with the state of domicile and the NAIC with this statement? .....	NO

Explanations:

1.
3.
4.

Bar Codes:

1. Trusteed Surplus Statement [Document Identifier 490]
3. Medicare Part D Coverage Supplement [Document Identifier 365]
4. Director and Officer Supplement [Document Identifier 505]

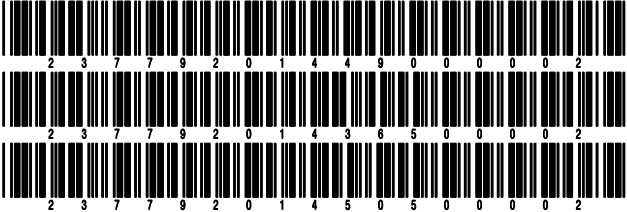

STATEMENT AS OF JUNE 30, 2014 OF THE NATIONWIDE MUTUAL FIRE INSURANCE COMPANY

OVERFLOW PAGE FOR WRITE-INS

Additional Write-ins for Assets Line 25

		Current Statement Date		4 December 31 Prior Year Net Admitted Assets
		1 Assets	2 Nonadmitted Assets	
2504.	Other assets nonadmitted .....	41,571	41,571	
2505.	Recoupment receivable .....	5,582,985		3,464,012
2506.	Third party administrator receivable .....	434,051		11,377
2507.	Deductible receivables .....	301,094	25,785	
2597.	Summary of remaining write-ins for Line 25 from overflow page	6,359,701	67,356	3,475,389

Additional Write-ins for Liabilities Line 25

		1 Current Statement Date	2 December 31, Prior Year
2504.	Miscellaneous liability .....	322,776	436,947
2505.	Pooling expense payable .....	6,192,262	14,013,314
2506.	Accrued derivative liability .....	6,237	134,574
2507.	State surcharge/recoupment payable .....	1,903,513	1,810,890
2597.	Summary of remaining write-ins for Line 25 from overflow page	8,424,788	16,395,725

SCHEDULE A - VERIFICATION

Real Estate

	1	2
	Year to Date	Prior Year Ended December 31
1. Book/adjusted carrying value, December 31 of prior year .....	14,537,378	14,243,721
2. Cost of acquired:		
2.1 Actual cost at time of acquisition .....		
2.2 Additional investment made after acquisition .....	27,869	1,081,483
3. Current year change in encumbrances .....		
4. Total gain (loss) on disposals .....		
5. Deduct amounts received on disposals .....		
6. Total foreign exchange change in book/adjusted carrying value .....		
7. Deduct current year's other than temporary impairment recognized .....		
8. Deduct current year's depreciation .....	302,448	787,826
9. Book/adjusted carrying value at the end of current period (Lines 1+2+3+4-5+6-7-8) .....	14,262,799	14,537,378
10. Deduct total nonadmitted amounts .....		
11. Statement value at end of current period (Line 9 minus Line 10) .....	14,262,799	14,537,378

SCHEDULE B - VERIFICATION

Mortgage Loans

	1	2
	Year to Date	Prior Year Ended December 31
1. Book value/recorded investment excluding accrued interest, December 31 of prior year .....	120,187,441	77,580,359
2. Cost of acquired:		
2.1 Actual cost at time of acquisition .....		48,675,000
2.2 Additional investment made after acquisition .....		
3. Capitalized deferred interest and other .....		
4. Accrual of discount .....		
5. Unrealized valuation increase (decrease) .....		
6. Total gain (loss) on disposals .....		
7. Deduct amounts received on disposals .....	4,742,515	6,067,918
8. Deduct amortization of premium and mortgage interest points and commitment fees .....		
9. Total foreign exchange change in book value/recorded investment excluding accrued interest .....		
10. Deduct current year's other than temporary impairment recognized .....		
11. Book value/recorded investment excluding accrued interest at end of current period (Lines 1+2+3+4+5+6-7-8+9-10) .....	115,444,926	120,187,441
12. Total valuation allowance .....	(217,473)	(249,190)
13. Subtotal (Line 11 plus Line 12) .....	115,227,453	119,938,251
14. Deduct total nonadmitted amounts .....		
15. Statement value at end of current period (Line 13 minus Line 14) .....	115,227,453	119,938,251

SCHEDULE BA - VERIFICATION

Other Long-Term Invested Assets

	1	2
	Year to Date	Prior Year Ended December 31
1. Book/adjusted carrying value, December 31 of prior year .....	278,609,978	164,225,822
2. Cost of acquired:		
2.1 Actual cost at time of acquisition .....	1,413,326	88,009,899
2.2 Additional investment made after acquisition .....	6,555,225	33,384,685
3. Capitalized deferred interest and other .....		
4. Accrual of discount .....		
5. Unrealized valuation increase (decrease) .....	3,927,241	16,190,026
6. Total gain (loss) on disposals .....		
7. Deduct amounts received on disposals .....	1,138,274	4,853,095
8. Deduct amortization of premium and depreciation .....	9,026,454	18,347,359
9. Total foreign exchange change in book/adjusted carrying value .....		
10. Deduct current year's other than temporary impairment recognized .....		
11. Book/adjusted carrying value at end of current period (Lines 1+2+3+4+5+6-7-8+9-10) .....	280,341,042	278,609,978
12. Deduct total nonadmitted amounts .....	598,336	531,868
13. Statement value at end of current period (Line 11 minus Line 12) .....	279,742,706	278,078,110

SCHEDULE D - VERIFICATION

Bonds and Stocks

	1	2
	Year to Date	Prior Year Ended December 31
1. Book/adjusted carrying value of bonds and stocks, December 31 of prior year .....	3,760,486,951	3,337,886,424
2. Cost of bonds and stocks acquired .....	284,581,083	881,349,112
3. Accrual of discount .....	5,613,194	8,243,871
4. Unrealized valuation increase (decrease) .....	17,447,525	(7,609,955)
5. Total gain (loss) on disposals .....	(444,843)	(1,210,877)
6. Deduct consideration for bonds and stocks disposed of .....	234,563,199	443,891,193
7. Deduct amortization of premium .....	8,276,934	15,599,431
8. Total foreign exchange change in book/adjusted carrying value .....	549,000	1,319,000
9. Deduct current year's other than temporary impairment recognized .....	5,268,030	
10. Book/adjusted carrying value at end of current period (Lines 1+2+3+4+5-6-7+8-9) .....	3,820,124,747	3,760,486,951
11. Deduct total nonadmitted amounts .....		
12. Statement value at end of current period (Line 10 minus Line 11) .....	3,820,124,747	3,760,486,951

STATEMENT AS OF JUNE 30, 2014 OF THE NATIONWIDE MUTUAL FIRE INSURANCE COMPANY

SCHEDULE D - PART 1B

Showing the Acquisitions, Dispositions and Non-Trading Activity  
During the Current Quarter for all Bonds and Preferred Stock by NAIC Designation

NAIC Designation	1 Book/Adjusted Carrying Value Beginning of Current Quarter	2 Acquisitions During Current Quarter	3 Dispositions During Current Quarter	4 Non-Trading Activity During Current Quarter	5 Book/Adjusted Carrying Value End of First Quarter	6 Book/Adjusted Carrying Value End of Second Quarter	7 Book/Adjusted Carrying Value End of Third Quarter	8 Book/Adjusted Carrying Value December 31 Prior Year
BONDS								
1. NAIC 1 (a) .....	2,438,783,977	26,246,163	52,125,330	19,639,971	2,438,783,977	2,432,544,781		2,427,016,691
2. NAIC 2 (a) .....	927,659,855	79,155,147	27,723,977	(18,391,346)	927,659,855	960,699,679		893,277,617
3. NAIC 3 (a) .....	85,996,786	12,831,500	13,928,386	2,119,393	85,996,786	87,019,293		77,195,562
4. NAIC 4 (a) .....	168,930,427	28,686,700	45,022,303	(2,396,654)	168,930,427	150,198,170		179,069,416
5. NAIC 5 (a) .....								3,862,206
6. NAIC 6 (a) .....	2,021,515			78,674	2,021,515	2,100,189		1,945,692
7. Total Bonds	3,623,392,560	146,919,510	138,799,996	1,050,038	3,623,392,560	3,632,562,112		3,582,367,184
PREFERRED STOCK								
8. NAIC 1 .....								
9. NAIC 2 .....	273,500				273,500	273,500		273,500
10. NAIC 3 .....	17,723				17,723	17,723		17,723
11. NAIC 4 .....								
12. NAIC 5 .....								
13. NAIC 6 .....								
14. Total Preferred Stock .....	291,223				291,223	291,223		291,223
15. Total Bonds and Preferred Stock	3,623,683,783	146,919,510	138,799,996	1,050,038	3,623,683,783	3,632,853,335		3,582,658,407

(a) Book/Adjusted Carrying Value column for the end of the current reporting period includes the following amount of non-rated short-term and cash equivalent bonds by NAIC designation: NAIC 1 \$ ..... ; NAIC 2 \$ ..... ; NAIC 3 \$ ..... ;  
NAIC 4 \$ ..... ; NAIC 5 \$ ..... ; NAIC 6 \$ .....



SCHEDULE DA - PART 1

Short-Term Investments

	1	2	3	4	5
	Book/Adjusted Carrying Value	Par Value	Actual Cost	Interest Collected Year-to-Date	Paid for Accrued Interest Year-to-Date
9199999 Totals	51,461,284	xxx	51,461,284	13,748	

SCHEDULE DA - VERIFICATION

Short-Term Investments

	1	2
	Year To Date	Prior Year Ended December 31
1. Book/adjusted carrying value, December 31 of prior year .....	9,025,428	73,691,575
2. Cost of short-term investments acquired .....	580,407,646	2,081,158,683
3. Accrual of discount .....		
4. Unrealized valuation increase (decrease) .....		
5. Total gain (loss) on disposals .....		
6. Deduct consideration received on disposals .....	537,971,790	2,145,824,830
7. Deduct amortization of premium .....		
8. Total foreign exchange change in book/adjusted carrying value .....		
9. Deduct current year's other than temporary impairment recognized .....		
10. Book/adjusted carrying value at end of current period (Lines 1+2+3+4+5-6-7+8-9) .....	51,461,284	9,025,428
11. Deduct total nonadmitted amounts .....		
12. Statement value at end of current period (Line 10 minus Line 11)	51,461,284	9,025,428

SCHEDULE DB - PART A - VERIFICATION

Options, Caps, Floors, Collars, Swaps and Forwards

1.	Book/Adjusted Carrying Value, December 31, prior year (Line 9, prior year)	(1,637,000)
2.	Cost Paid/(Consideration Received) on additions	
3.	Unrealized Valuation increase/(decrease)	
4.	Total gain (loss) on termination recognized	
5.	Considerations received/(paid) on terminations	
6.	Amortization	
7.	Adjustment to the Book/Adjusted Carrying Value of hedged item	
8.	Total foreign exchange change in Book/Adjusted Carrying Value	(549,000)
9.	Book/Adjusted Carrying Value at End of Current Period (Lines 1+2+3+4-5+6+7+8)	(2,186,000)
10.	Deduct nonadmitted assets	
11.	Statement value at end of current period (Line 9 minus Line 10)	(2,186,000)

SCHEDULE DB - PART B - VERIFICATION

Futures Contracts

1.	Book/Adjusted carrying value, December 31 of prior year (Line 6, prior year)	540,000
2.	Cumulative cash change (Section 1, Broker Name/Net Cash Deposits Footnote - Cumulative Cash Change column)	
3.1	Add:	
	Change in variation margin on open contracts - Highly Effective Hedges	
3.11	Section 1, Column 15, current year to date minus	
3.12	Section 1, Column 15, prior year	
	Change in variation margin on open contracts - All Other	
3.13	Section 1, Column 18, current year to date minus	70,313
3.14	Section 1, Column 18, prior year	1,059,375 (989,063) (989,063)
3.2	Add:	
	Change in adjustment to basis of hedged item	
3.21	Section 1, Column 17, current year to date minus	
3.22	Section 1, Column 17, prior year	
	Change in amount recognized	
3.23	Section 1, Column 19, current year to date minus	70,313
3.24	Section 1, Column 19, prior year	1,059,375 (989,063) (989,063)
3.3	Subtotal (Line 3.1 minus Line 3.2)	
4.1	Cumulative variation margin on terminated contracts during the year	(183,885)
4.2	Less:	
	4.21 Amount used to adjust basis of hedged item	
	4.22 Amount recognized	(183,885) (183,885)
4.3	Subtotal (Line 4.1 minus Line 4.2)	
5.	Dispositions gains (losses) on contracts terminated in prior year:	
	5.1 Total gain (loss) recognized for terminations in prior year	
	5.2 Total gain (loss) adjusted into the hedged item(s) for terminations in prior year	
6.	Book/Adjusted carrying value at end of current period (Lines 1+2+3.3-4.3-5.1-5.2)	540,000
7.	Deduct total nonadmitted amounts	
8.	Statement value at end of current period (Line 6 minus Line 7)	540,000

Schedule DB - Part C - Section 1 - Replication (Synthetic Asset) Transactions (RSATs) Open  
**N O N E**

Schedule DB-Part C-Section 2-Reconciliation of Replication (Synthetic Asset) Transactions Open  
**N O N E**

SCHEDULE DB - VERIFICATION

Verification of Book/Adjusted Carrying Value, Fair Value and Potential Exposure of all Open Derivative Contracts

		Book/Adjusted Carrying Value Check
1.	Part A, Section 1, Column 14.....	(2,186,000)
2.	Part B, Section 1, Column 15 plus Part B, Section 1 Footnote - Total Ending Cash Balance.....	540,000
3.	Total (Line 1 plus Line 2) .....	(1,646,000)
4.	Part D, Section 1, Column 5 .....	540,000
5.	Part D, Section 1, Column 6 .....	(2,186,000)
6.	Total (Line 3 minus Line 4 minus Line 5) .....	
		Fair Value Check
7.	Part A, Section 1, Column 16 .....	(1,900,017)
8.	Part B, Section 1, Column 13 .....	(42,188)
9.	Total (Line 7 plus Line 8) .....	(1,942,204)
10.	Part D, Section 1, Column 8 .....	540,000
11.	Part D, Section 1, Column 9 .....	(1,900,017)
12.	Total (Line 9 minus Line 10 minus Line 11) .....	(582,188)
		Potential Exposure Check
13.	Part A, Section 1, Column 21 .....	222,866
14.	Part B, Section 1, Column 20 .....	540,000
15.	Part D, Section 1, Column 11 .....	762,866
16.	Total (Line 13 plus Line 14 minus Line 15) .....	

SCHEDULE E - VERIFICATION

(Cash Equivalents)

	1	2
	Year To Date	Prior Year Ended December 31
1. Book/adjusted carrying value, December 31 of prior year .....		
2. Cost of cash equivalents acquired .....		
3. Accrual of discount .....		
4. Unrealized valuation increase (decrease) .....		
5. Total gain (loss) on disposals .....		
6. Deduct consideration received on disposals .....		
7. Deduct amortization of premium .....		
8. Total foreign exchange change in book/adjusted carrying value .....		
9. Deduct current year's other than temporary impairment recognized .....		
10. Book/adjusted carrying value at end of current period (Lines 1+2+3+4+5-6-7+8-9) .....		
11. Deduct total nonadmitted amounts .....		
12. Statement value at end of current period (Line 10 minus Line 11)		

NONE

STATEMENT AS OF JUNE 30, 2014 OF THE NATIONWIDE MUTUAL FIRE INSURANCE COMPANY

SCHEDULE A - PART 2

Showing All Real Estate ACQUIRED AND ADDITIONS MADE During the Current Quarter

1	Location		4	5	6	7	8	9
	2	3						
Description of Property	City	State	Date Acquired	Name of Vendor	Actual Cost at Time of Acquisition	Amount of Encumbrances	Book/Adjusted Carrying Value Less Encumbrances	Additional Investment Made After Acquisition
3300 SW Williston .....	Gainesville .....	Florida .....	01/01/1979 .....	.....	9,614,259 .....	.....	5,569,150 .....	78,158 .....
7830 Highway 72 West/ 100 North Airport Road, Jasper Walgreens .....	Jasper .....	Alabama .....	12/21/2005 .....	.....	4,300,363 .....	.....	1,576,409 .....	270 .....
0199999. Acquired by Purchase					13,914,622 .....	.....	7,145,559 .....	78,428 .....
.....	.....	.....	.....	.....	.....	.....	.....	.....
.....	.....	.....	.....	.....	.....	.....	.....	.....
.....	.....	.....	.....	.....	.....	.....	.....	.....
.....	.....	.....	.....	.....	.....	.....	.....	.....
.....	.....	.....	.....	.....	.....	.....	.....	.....
.....	.....	.....	.....	.....	.....	.....	.....	.....
0399999 - Totals					13,914,622 .....	.....	7,145,559 .....	78,428 .....

SCHEDULE A - PART 3

Showing All Real Estate DISPOSED During the Quarter, Including Payments During the Final Year on "Sales Under Contract"

1	Location		4	5	6	7	8	Change in Book/Adjusted Carrying Value Less Encumbrances					14	15	16	17	18	19	20
	2	3						9	10	11	12	13							
Description of Property	City	State	Disposal Date	Name of Purchaser	Actual Cost	Expended for Additions, Permanent Improvements and Changes in Encumbrances	Book/ Adjusted Carrying Value Less Encumbrances Prior Year	Current Year's Depreciation	Current Year's Other Than Temporary Impairment Recognized	Current Year's Change in Encumbrances	Total Change in Book/ Adjusted Carrying Value (11-9-10)	Total Foreign Exchange Change in Book/ Adjusted Carrying Value	Book/ Adjusted Carrying Value Less Encumbrances on Disposal	Amounts Received During Year	Foreign Exchange Gain (Loss) on Disposal	Realized Gain (Loss) on Disposal	Total Gain (Loss) on Disposal	Gross Income Earned Less Interest Incurred on Encumbrances	Taxes, Repairs and Expenses Incurred
.....	.....	.....	.....	.....	.....	.....	.....	.....	.....	.....	.....	.....	.....	.....	.....	.....	.....	.....	.....
.....	.....	.....	.....	.....	.....	.....	.....	.....	.....	.....	.....	.....	.....	.....	.....	.....	.....	.....	.....
.....	.....	.....	.....	.....	.....	.....	.....	.....	.....	.....	.....	.....	.....	.....	.....	.....	.....	.....	.....
.....	.....	.....	.....	.....	.....	.....	.....	.....	.....	.....	.....	.....	.....	.....	.....	.....	.....	.....	.....
.....	.....	.....	.....	.....	.....	.....	.....	.....	.....	.....	.....	.....	.....	.....	.....	.....	.....	.....	.....
.....	.....	.....	.....	.....	.....	.....	.....	.....	.....	.....	.....	.....	.....	.....	.....	.....	.....	.....	.....
0399999 - Totals																			

## SCHEDULE B - PART 2

[illegible]

## SCHEDULE B - PART 3

1	Location		4	5	6	7	Change in Book Value/Recorded Investment						14	15	16	17	18
	2	3					8	9	10	11	12	13					
Loan Number	City	State	Loan Type	Date Acquired	Disposal Date	Book Value/ Recorded Investment Excluding Accrued Interest Prior Year	Unrealized Valuation Increase (Decrease)	Current Year's (Amortization) /Accretion	10 Current Year's Other Than Temporary Impairment Recognized	Capitalized Deferred Interest and Other	Total Change in Book Value (8+9-10+11)	Total Foreign Exchange Change in Book Value	Book Value/ Recorded Investment Excluding Accrued Interest on Disposal	Consid- eration	Foreign Exchange Gain (Loss) on Disposal	Realized Gain (Loss) on Disposal	Total Gain (Loss) on Disposal
00-1100816	TORRANCE	CA		04/03/2006	04/04/2014	2,756,483							2,743,741	2,743,741			
0199999. Mortgages closed by repayment						2,756,483							2,743,741	2,743,741			
00-1000188	KEASBY	NJ		04/17/2000		762,135							23,253	23,253			
00-1000369	PITTSBURGH	PA		12/13/2000		2,686,741							72,546	72,546			
00-1000391	BROOKLYN	NY		01/11/2001		1,135,418							29,894	29,894			
00-1000449	EAST MEADOW	NY		12/29/2000		3,618,239							44,925	44,925			
00-1000450	MIDLAND PARK	NJ		12/29/2000		2,894,591							35,940	35,940			
00-1000570	WEST PALM BEACH	FL		06/20/2001		516,484							46,680	46,680			
00-1000696	FT. LAUDERDALE	FL		05/08/2002		3,001,072							33,206	33,206			
00-1000701	VILLANOVA	PA		12/17/2001		1,264,072							29,452	29,452			
00-1000949	STOW	OH		05/30/2002		608,980							13,115	13,115			
00-1001038	ITHACA	NY		10/01/2002		4,304,020							26,436	26,436			
00-1001090	MASON	OH		12/20/2002		2,446,382							17,623	17,623			
00-1001203	NILES	IL		12/30/2002		1,627,519							11,814	11,814			
00-1001227	HOUSTON	TX		11/20/2002		606,609							57,207	57,207			
00-1101752	AGOURA HILLS	CA		07/28/2011		7,677,933							38,098	38,098			
00-1101900	BELLEVUE	WA		12/06/2012		12,000,000							70,724	70,724			
00-1102012	HENDERSON	NV		08/01/2013		7,051,081							37,289	37,289			
00-9000050	SANTA MONICA	CA		02/01/2001		233,911							25,303	25,303			
02-0000039	DALLAS	TX		04/13/1999		1,668,769							15,976	15,976			
0299999. Mortgages with partial repayments						54,103,955							629,481	629,481			
0599999 - Totals						56,860,437							3,373,222	3,373,222			

EO2

## SCHEDULE BA - PART 2

1	2	Location		5	6	7	8	9	10	11	12	13
CUSIP Identification	Name or Description	City	State	Name of Vendor or General Partner	NAIC Designation	Date Originally Acquired	Type and Strategy	Actual Cost at Time of Acquisition	Additional Investment Made After Acquisition	Amount of Encumbrances	Commitment for Additional Investment	Percentage of Ownership
	520 Park Master Tenant LLC	Baltimore	MD	The Time Group		06/20/2014		1,413,326			3,856,702	99.000
	STGE NC Nationwide Fund LLC	Atlanta	GA	FLS Energy		12/23/2013			1,356			12.500
1799999. Joint	Venture Interests - Real Estate - Unaffiliated							1,413,326	1,356		3,856,702	XXX
	NTCIF-2011 LLC	Columbus	OH	Ohio Equity Fund, Inc.		04/03/2012			240,073		19,339,338	50.000
1899999. Joint	Venture Interests - Real Estate - Affiliated								240,073		19,339,338	XXX
	WNC Institutional Tax Credit Fund XXIV	Irvine	CA	WNC Advisors, LLC		10/01/2013			61,380			
3399999. Non-Guaranteed	Federal Low Income Housing Tax Credit - Unaffiliated								61,380			XXX
	Nationwide Affordable Housing Fund 51 State	Wilmington	DE	TCB Mecklenberg Mill, Inc. #8		12/20/2013			6,643		298,977	50.000
3799999. Non-Guaranteed	State Low Income Housing Tax Credit - Unaffiliated								6,643		298,977	XXX
	Nationwide Better Health, LLC	Columbus	OH	Nationwide Mutual Fire Ins Co		12/31/2010			348,477			25.000
4399999. Any Other Class of Assets - Affiliated									348,477			XXX
4499999. Total - Unaffiliated								1,413,326	69,379		4,155,679	XXX
4599999. Total - Affiliated									588,550		19,339,338	XXX
4699999 - Totals								1,413,326	657,929		23,495,017	XXX

## SCHEDULE BA - PART 3

[illegible]



STATEMENT AS OF JUNE 30, 2014 OF THE NATIONWIDE MUTUAL FIRE INSURANCE COMPANY

SCHEDULE D - PART 3

Show All Long-Term Bonds and Stock Acquired During the Current Quarter

1	2	3	4	5	6	7	8	9	10
CUSIP Identification	Description	Foreign	Date Acquired	Name of Vendor	Number of Shares of Stock	Actual Cost	Par Value	Paid for Accrued Interest and Dividends	NAIC Designation or Market Indicator (a)
000000-00-0	Sesac Inc Term Ln Nt 6 6.250% 02/08/19		.06/06/2014	Tax Free Exchange		4,942	4,982	.21	4FE
092113-AH-2	Black Hills Corp Sr Nt 4.250% 11/30/23		.06/12/2014	RBC Dominion Securities		4,478,820	4,250,000	8,530	2FE
096630-AC-2	Boardwalk Pipelines LLC Sr Nt 3.375% 0		.04/21/2014	Sterne Agee		4,470,400	5,000,000	38,906	2FE
12189L-AR-2	Burlington Northern Santa Fe Basic 3.7		.05/14/2014	Jeffries & Co Inc		3,878,888	3,750,000	28,125	2FE
171798-AC-5	Cimarex Energy Co Sr Nt 4.375% 06/01/2		.05/20/2014	Wachovia Capital Markets Inc		2,500,000	2,500,000		3FE
184496-AL-1	Clean Harbors Inc Sr Nt 5.125% 06/01/2		.05/21/2014	Barclays Capital		5,901,500	5,800,000	145,322	3FE
212015-AM-3	Continental Resources Inc Sr Nt 3.800%		.05/12/2014	Merrill Lynch		4,982,200	5,000,000		2FE
22003B-AJ-5	Corporate Office Prop LP Sr Nt 3.700%		.05/14/2014	Morgan/JP/Securities - Bonds		5,984,340	6,000,000		2FE
26884T-AA-0	ERAC USA Finance Company Sr Nt 5.250%		.06/30/2014	Jeffries & Co Inc		2,053,512	1,800,000	24,150	2FE
30219G-AK-4	Express Scripts Hldg Co Sr Nt 3.500% 0		.06/02/2014	Credit Suisse First Boston		4,963,600	5,000,000		2FE
35671D-AU-9	Freeport-McMoran Copper & Gold Sr Nt 3		.06/16/2014	Societe General		3,481,244	3,550,000	36,752	2FE
35671D-AZ-8	Freeport-McMoran Copper & Gold Sr Nt 3		.06/11/2014	Goldman Sachs & Company		2,461,050	2,500,000	24,488	2FE
35671D-BG-9	Freeport-McMoran Copper & Gold Sr Nt 3		.06/05/2014	Nomura Securities Int'l Inc		2,497,425	2,500,000	18,299	2FE
391164-AF-7	Great Plains Energy Sr Nt 5.292% 06/15		.05/14/2014	Morgan/JP/Securities - Bonds		12,528,781	11,036,000	246,158	2FE
42833U-AB-4	Hi-Crush Partners Term Ln Nt 1 4.750%		.05/28/2014	Morgan Stanley & Co Inc		1,005,000	1,000,000		4FE
465685-AJ-4	ITC Holdings Corp Sr Nt 3.650% 06/15/2		.05/29/2014	CIBC World Markets		7,028,290	7,000,000		2FE
485188-AL-0	Kansas City Southn RR Co Sr Nt 3.850%		.05/20/2014	Royal Bank of Scotland		2,152,839	2,120,000	1,814	2FE
485188-AM-8	Kansas City Southn RR Co Sr Nt 3.850%		.06/25/2014	Tax Free Exchange		2,152,571	2,120,000	9,069	2FE
581557-BE-4	McKesson Corp Sr Nt 3.796% 03/15/24		.05/07/2014	Goldman Sachs & Company		5,830,385	5,750,000	37,591	2FE
58504F-AC-9	Medpace Holdings Inc Term Ln Nt 1 5.00		.04/09/2014	Jeffries & Co Inc		9,950,000	10,000,000		4FE
61166W-AU-5	Monsanto Co Sr Nt 3.375% 07/15/24		.06/26/2014	Morgan/JP/Securities - Bonds		4,247,450	4,250,000		1FE
69361D-AC-3	PSC Industrial Ltd Term Ln Nt 1 5.500%		.05/28/2014	RBC Capital Markets		6,930,000	7,000,000		4Z
720198-AD-2	Piedmont Operating Partnership Sr Nt 4		.05/20/2014	US Bancorp		1,129,117	1,100,000	10,470	2FE
74044T-AB-5	Pregis Holding I Corp 1st Lien TL Nt 1		.06/05/2014	Goldman Sachs & Company		4,479,375	4,500,000		4FE
82570J-AE-6	SI Organization Inc 1st Lien TL Nt 1 5		.06/12/2014	UBS Warburg London		3,497,383	3,532,710		4FE
870845-AC-8	Swiss Bank Corp-NY Sub Nt 7.750% 09/01		.06/03/2014	UBS Warburg London		6,581,686	5,040,000	115,010	2FE
94974B-FY-1	Wells Fargo & Co Sr Nt 4.100% 06/03/26		.05/27/2014	Wells Fargo		1,248,713	1,250,000		1FE
654677-AA-1	Niska Gas Storage Can Fin Nt 6.500% 04	A	.06/09/2014	Morgan Stanley & Co Inc		9,750,000	10,000,000	153,472	4FE
05344A-AN-1	Avalon IV Cap Ltd CLO Ser 2012-1AR CI AR	F	.04/14/2014	Citigroup		11,000,000	11,000,000		1FE
26250C-AU-9	Dryden XXIII Sr Loan Fund CLO Ser 2012-2	F	.06/27/2014	Credit Suisse First Boston		9,750,000	9,750,000		1Z
3899999. Subtotal - Bonds - Industrial and Miscellaneous (Unaffiliated)						146,919,511	144,103,692	898,177	XXX
8399997. Total - Bonds - Part 3						146,919,511	144,103,692	898,177	XXX
8399998. Total - Bonds - Part 5						XXX	XXX	XXX	XXX
8399999. Total - Bonds						146,919,511	144,103,692	898,177	XXX
8999997. Total - Preferred Stocks - Part 3							XXX		XXX
8999998. Total - Preferred Stocks - Part 5						XXX	XXX	XXX	XXX
8999999. Total - Preferred Stocks							XXX		XXX
9799997. Total - Common Stocks - Part 3							XXX		XXX
9799998. Total - Common Stocks - Part 5						XXX	XXX	XXX	XXX
9799999. Total - Common Stocks							XXX		XXX
9899999. Total - Preferred and Common Stocks							XXX		XXX
9999999 - Totals						146,919,511	XXX	898,177	XXX

(a) For all common stock bearing the NAIC market indicator "U" provide: the number of such issues .....

STATEMENT AS OF JUNE 30, 2014 OF THE NATIONWIDE MUTUAL FIRE INSURANCE COMPANY

SCHEDULE D - PART 4

Show All Long-Term Bonds and Stock Sold, Redeemed or Otherwise Disposed of During the Current Quarter

1	2	3	4	5	6	7	8	9	10	Change In Book/Adjusted Carrying Value					16	17	18	19	20	21	22
										11	12	13	14	15							
CUSIP Identification	Description	For- eign	Disposal Date	Name of Purchaser	Number of Shares of Stock	Consid- eration	Par Value	Actual Cost	Prior Year Book/ Adjusted Carrying Value	Unrealized Valuation Increase/ (Decrease)	Current Year's (Amor- tization)/ Accretion	Current Year's Other Than Temporary Impairment Recogn- ized	Total Change in Book/ Adjusted Carrying Value (11 + 12 - 13)	Total Foreign Exchange Change in Book /Adjusted Carrying Value	Book/ Adjusted Carrying Value at Disposal Date	Foreign Exchange Gain (Loss) on Disposal	Realized Gain (Loss) on Disposal	Total Gain (Loss) on Disposal	Bond Interest/ Stock Dividends Received During Year	Stated Con- tractual Maturity Date	NAIC Design- ation or Market In- dicator (a)
..455780-AG-1	Indonesia (Republic of) AID Sr Nt 8.90 .....		06/01/2014	Redemption 100.0000		..50,000	..50,000	..54,500	..52,298		.....(2,298)		.....(2,298)		..50,000				..2,225	..06/01/2021	1.....
..491798-AA-2	Kenya (Republic of) AID Sr Nt 10.000% 1 .....		04/15/2014	Redemption 100.0000		..50,000	..50,000	..54,625	..51,779		.....(1,779)		.....(1,779)		..50,000				..2,500	..10/15/2018	1.....
..911760-HH-2	Vendee Mtg Tr RMBS REMIC Ser 1996-2 1Z .....		06/01/2014	Paydown .....		..91,682	..91,682	..91,227	..91,293		.....389		.....389		..91,682				..2,514	..06/15/2026	1.....
..911760-LQ-7	Vendee Mtg Tr RMBS REMIC Ser 1998-2 CI 1 .....		06/01/2014	Paydown .....		..12,795	..12,795	..13,435	..13,145		.....(349)		.....(349)		..12,795				..355	..06/15/2028	1.....
..912828-CJ-7	U S Treasury Nt 4.750% 05/15/14 .....		05/15/2014	Maturity .....		..1,100,000	..1,100,000	..1,139,059	..1,101,951		.....(1,951)		.....(1,951)		..1,100,000				..26,125	..05/15/2014	1.....
0599999	Subtotal - Bonds - U.S. Governments					1,304,477	1,304,477	1,352,846	1,310,466		(5,988)		(5,988)		1,304,477				33,719	XXX	XXX
..677520-JU-3	Ohio St GO Hwy Cap Impt Ser J 5.000% 0 .....		05/01/2014	Maturity .....		..6,715,000	..6,715,000	..7,044,438	..6,733,095		.....(18,095)		.....(18,095)		..6,715,000				..167,875	..05/01/2014	1FE.....
..977056-6V-7	Wisconsin St GO Ser C 5.000% 05/01/15 .....		05/01/2014	Call 100.0000		..7,000,000	..7,000,000	..7,532,490	..7,020,473		.....(20,473)		.....(20,473)		..7,000,000				..175,000	..05/01/2015	1FE.....
..977056-6X-3	Wisconsin St GO Ser C 5.000% 05/01/17 .....		05/01/2014	Call 100.0000		..4,000,000	..4,000,000	..4,244,720	..4,009,484		.....(9,484)		.....(9,484)		..4,000,000				..100,000	..05/01/2017	1FE.....
1799999	Subtotal - Bonds - U.S. States, Territories and Possessions					17,715,000	17,715,000	18,821,648	17,763,052		(48,052)		(48,052)		17,715,000				442,875	XXX	XXX
..161034-BB-2	Charlotte NC GO Ref Ser B 5.000% 06/01 .....		06/01/2014	Maturity .....		..5,650,000	..5,650,000	..6,129,007	..5,677,137		.....(27,137)		.....(27,137)		..5,650,000				..141,250	..06/01/2014	1FE.....
2499999	Subtotal - Bonds - U.S. Political Subdivisions of States, Territories and Possessions					5,650,000	5,650,000	6,129,007	5,677,137		(27,137)		(27,137)		5,650,000				141,250	XXX	XXX
..312905-KJ-0	FHLMC REMIC Ser 1060-X 7.250% 03/15/21 .....		06/01/2014	Paydown .....		..4,882	..4,882	..4,990	..4,951		.....(69)		.....(69)		..4,882				..149	..03/15/2021	1.....
..312906-E5-5	FHLMC REMIC Ser 1116-XA 8.400% 08/15/2 .....		06/01/2014	Paydown .....		..901	..901	..967	..901		.....13		.....13		..901				..31	..08/15/2021	1.....
..313390-KD-9	FHLMC REMIC Ser 2415 CE 5.500% 02/15/1 .....		06/01/2014	Paydown .....		..72,445	..72,445	..74,799	..72,830		.....(385)		.....(385)		..72,445				..1,704	..02/15/2017	1.....
..313373-Q2-7	FHLMC REMIC Ser 1674-Z 6.750% 02/15/24 .....		06/01/2014	Paydown .....		..17,013	..17,013	..17,602	..17,317		.....(304)		.....(304)		..17,013				..543	..02/15/2024	1.....
..313373-X8-6	FHLMC REMIC Ser 1683 Z 6.500% 02/15/24 .....		06/01/2014	Paydown .....		..66,032	..66,032	..66,446	..66,129		.....(97)		.....(97)		..66,032				..1,748	..02/15/2024	1.....
..31337C-6P-8	FHLMC Structured Ser 2008 M 7.000% 11/ .....		06/01/2014	Paydown .....		..19,474	..19,474	..20,211	..19,916		.....(441)		.....(441)		..19,474				..548	..11/20/2027	1.....
..31340Y-BH-1	FHLMC REMIC Ser 6-C 9.050% 06/15/19 .....		06/15/2014	Paydown .....		..1,327	..1,327	..1,417	..1,359		.....(32)		.....(32)		..1,327				..50	..06/15/2019	1.....
..31340Y-KX-6	FHLMC REMIC Ser 33-D 8.000% 04/15/20 .....		06/15/2014	Paydown .....		..879	..879	..938	..889		.....(10)		.....(10)		..879				..29	..04/15/2020	1.....
..31340Y-QS-1	FHLMC REMIC Ser 46-B 7.800% 09/15/20 .....		06/15/2014	Paydown .....		..1,188	..1,188	..1,254	..1,209		.....(21)		.....(21)		..1,188				..39	..09/15/2020	1.....
..31358K-7A-0	FNMA REMIC Ser 1991-164PX 7.500% 12/25 .....		06/01/2014	Paydown .....		..6,153	..6,153	..6,389	..6,256		.....(103)		.....(103)		..6,153				..192	..12/25/2021	1.....
..31358L-VM-5	FNMA REMIC Ser G92-14Z 7.000% 02/25/22 .....		06/01/2014	Paydown .....		..10,404	..10,404	..10,568	..10,465		.....(62)		.....(62)		..10,404				..299	..02/25/2022	1.....
..31359B-DN-4	FNMA REMIC Ser 1993-115G 5.500% 07/25 .....		06/01/2014	Paydown .....		..13,994	..13,994	..12,874	..13,612		.....382		.....382		..13,994				..319	..07/25/2023	1.....
..31359B-ZK-6	FNMA REMIC Ser 1993-119GA 6.500% 07/25 .....		06/01/2014	Paydown .....		..9,428	..9,428	..9,304	..9,361		.....66		.....66		..9,428				..254	..07/25/2023	1.....
..31359K-ZK-2	FNMA REMIC Ser 1996-M7 CI Z 6.640% 05/ .....		06/01/2014	Paydown .....		..24,318	..24,318	..23,712	..23,772		.....547		.....547		..24,318				..536	..05/17/2036	1.....
..31359P-DJ-2	FNMA ACES Ser 1997-M2 CI Z 7.125% 01/1 .....		06/01/2014	Paydown .....		..1,508	..1,508	..1,620	..1,603		.....(95)		.....(95)		..1,508				..45	..01/17/2037	1.....
..313602-3E-2	FNMA REMIC Ser 1989-67D 9.000% 10/25/1 .....		06/01/2014	Paydown .....		..1,242	..1,242	..1,238	..1,235		.....7		.....7		..1,242				..46	..10/25/2019	1.....
..313602-W4-2	FNMA REMIC Ser 1989-62G 8.600% 10/25/1 .....		06/01/2014	Paydown .....		..1,883	..1,883	..1,811	..1,856		.....26		.....26		..1,883				..67	..10/25/2019	1.....
..313603-2H-4	FNMA REMIC Ser 1990-35E 9.500% 04/25/2 .....		06/01/2014	Paydown .....		..1,194	..1,194	..1,193	..1,188		.....6		.....6		..1,194				..47	..04/25/2020	1.....
..313603-5J-7	FNMA REMIC Ser 1990-41D 9.500% 04/25/2 .....		06/01/2014	Paydown .....		..9,869	..9,869	..9,806	..9,807		.....63		.....63		..9,869				..381	..04/25/2020	1.....
..313603-JJ-2	FNMA REMIC Ser 1989-90E 8.700% 12/25/1 .....		06/01/2014	Paydown .....		..1,436	..1,436	..1,410	..1,423		.....13		.....13		..1,436				..51	..12/25/2019	1.....
..31377M-AP-6	FNMA DUS Pool #380814 6.030% 12/25/19 .....		06/01/2014	Paydown .....		..60,577	..60,577	..65,016	..62,216		.....(1,640)		.....(1,640)		..60,577				..1,523	..12/25/2019	1.....
..31377T-KU-9	FNMA DUS Pool #386507 5.690% 11/25/18 .....		06/01/2014	Paydown .....		..16,928	..16,928	..17,526	..17,099		.....(171)		.....(171)		..16,928				..402	..11/25/2018	1.....
..31392E-F5-4	FNMA REMIC Ser 2002-65 CI HC 5.000% 10 .....		06/01/2014	Paydown .....		..18,539	..18,539	..18,687	..18,539		.....3		.....3		..18,539				..389	..10/25/2017	1.....
..31392V-KE-1	FHLMC REMIC Ser 2497 OE 5.500% 09/15/1 .....		06/01/2014	Paydown .....		..47,464	..47,464	..48,414	..47,640		.....(175)		.....(175)		..47,464				..1,099	..09/15/2017	1.....
..349515-CB-0	Fort Worth TX Wtr & Svr Rev Ref Ser A .....		04/08/2014	Call 100.0000		..3,000,000	..3,000,000	..3,302,850	..3,000,000						..3,000,000				..101,938	..02/15/2015	1FE.....
..462462-BM-3	Iowa Hsg Fin Auth Rev LBASS MF FHA Ins M .....		04/01/2014	Call 100.0000		..70,000	..70,000	..60,536	..66,075		..3,925		..3,925		..70,000				..2,100	..04/01/2021	1FE.....
..677377-2M-4	Ohio St Hsg Fin Agy SF Mtg Rev Txb1 - Se .....		06/01/2014	Call 100.0000		..195,000	..195,000	..195,000	..195,000						..195,000				..2,153	..11/01/2041	1FE.....
..976710-HJ-0	Wisconsin Hsg Fin Auth Rev LBASS Multi F .....		06/01/2014	Call 100.0000		..30,000	..30,000	..27,867	..29,481		..519		..519		..30,000				..915	..06/01/2021	1.....
3199999	Subtotal - Bonds - U.S. Special Revenues					3,704,078	3,704,078	4,004,345	3,702,113		1,965		1,965		3,704,078				117,597	XXX	XXX
..000000-00-0	Sesac Inc Term Ln Nt 6 6.250% 02/08/19 .....		06/30/2014	Redemption 100.0000		..4,982	..4,982	..4,942			..40		..40		..4,982				..20	..02/08/2019	4FE.....
..00162F-AC-4	Apple Leisure Group 1st Lien Term Ln Nt .....		06/30/2014	Redemption 100.0000		..1,557,352	..1,557,352	..1,541,778	..1,543,487		..13,865		..13,865		..1,557,352				..27,863	..02/28/2019	4FE.....
..01082#-AA-3	Alameda Cnty CA CTL Ser 2002-A 7.500% .....		06/15/2014	Redemption 100.0000		..30,673	..30,673	..32,513	..31,611		.....(939)		.....(939)		..30,673				..959	..06/15/2021	1.....
..01877K-AB-9	Alliance Pipeline LP Sr Nt 6.996% 12/3 .....		06/30/2014	Redemption 100.0000		..71,429	..71,429	..71,429	..71,429						..71,429				..2,499	..12/31/2019	1FE.....
..02150W-AB-9	Countryside Alternative Ln Tr RMBS Ser 2 .....		06/01/2014	Paydown .....		..20,289	..24,191	..22,568	..18,322	..4,246			..4,246		..22,568		.....(2,279)	.....(2,279)	.....(38,598)	..03/25/2047	1FM.....
..03305D-AD-9	Anchor Hocking (Oneida) Term Ln Nt 1 8 .....		06/30/2014	Redemption 100.0000		..41,250	..41,250	..29,704	..40,870		..11,571	..11,191	..380		..41,250				..1,624	..04/22/2019	4FE.....
..05549#-AA-3	BJs Wholesale Club Inc CTL (HG Bowie Rea .....		06/15/2014	Redemption 100.0000		..11,321	..11,321	..11,430	..11,380		.....(59)		.....(59)		..11,321				..393	..05/15/2022	2.....

STATEMENT AS OF JUNE 30, 2014 OF THE NATIONWIDE MUTUAL FIRE INSURANCE COMPANY

SCHEDULE D - PART 4

Show All Long-Term Bonds and Stock Sold, Redeemed or Otherwise Disposed of During the Current Quarter

1	2	3	4	5	6	7	8	9	10	Change In Book/Adjusted Carrying Value					16	17	18	19	20	21	22	
										11	12	13	14	15								
CUSIP Ident- ification	Description	For- eign	Disposal Date	Name of Purchaser	Number of Shares of Stock	Consid- eration	Par Value	Actual Cost	Prior Year Book/ Adjusted Carrying Value	Unrealized Valuation Increase/ (Decrease)	Current Year's (Amor- tization)/ Accretion	Current Year's Other Than Temporary Impairment Recog- nized	Total Change in Book/ Adjusted Carrying Value (11 + 12 - 13)	Total Foreign Exchange Change in Book /Adjusted Carrying Value	Book/ Adjusted Carrying Value at Disposal Date	Foreign Exchange Gain (Loss) on Disposal	Realized Gain (Loss) on Disposal	Total Gain (Loss) on Disposal	Bond Interest/ Stock Dividends Received During Year	Stated Con- tractual Maturity Date	NAIC Desig- nation or Market In- dicator (a)	
.05549@-AA-3 .09700W-DG-5	BJs Wholesale Club Inc CTL (HG Bowie Rea Boeing Cap Corp MT Nt Ser X 7.580% 05/		05/15/2014 05/15/2014	Redemption Maturity	100.0000	22,447 2,000,000	22,447 2,000,000	22,663 2,255,500	22,564 2,017,503			(117) (17,503)	(117) (17,503)		22,447 2,000,000				585 101,067	05/15/2022 05/15/2014	4Z 1FE	
.11448*-BW-6	Brookshire Grocery Co Ser A-3 7.010% 0		06/01/2014	Redemption	100.0000	47,173	47,173	47,173	47,173						47,173				1,379	09/01/2014	2	
.117017-AA-1	Brunswick & Glynn Co Dev Auth CTL Rev Le		04/15/2014	Redemption	100.0000	126,002	126,002	126,002	126,002						126,002				4,555	10/15/2022	1	
.12630U-AD-8	Cablevision (CSC Holdings) Term Ln B Nt		06/30/2014	Redemption	100.0000	1,925,070	1,925,070	1,915,445	1,916,316		8,754		8,754		1,925,070				20,350	04/17/2020	3FE	
.12644*-AC-1	CTL Cap Tr CTL Ser 2002-3 Anchorage 7.		06/15/2014	Redemption	100.0000	18,574	18,574	18,574	18,574						18,574				565	12/15/2026	1	
.12644@-BR-5	CTL Cap Tr CTLSer 2002-21Aurora Heathcar		06/15/2014	Redemption	100.0000	34,883	34,883	34,883	34,883						34,883				967	10/15/2022	2	
.12644@-BX-2	CTL Cap Tr CTL Ser 2004-9 Kohls 5.330%		06/15/2014	Redemption	100.0000	25,184	25,184	25,184	25,184						25,184				560	01/15/2025	2	
.126650-BP-4	CVS Caremark Corp ABS PTC Nt 6.036% 12		06/10/2014	Redemption	100.0000	51,551	51,551	58,293			(6,742)		(6,742)		51,551				519	12/10/2028	2FE	
.126650-BQ-2	CVS Caremark Corp ABS PTC Nt 6.943% 01		06/10/2014	Redemption	100.0000	14,941	14,941	13,722	13,918		1,023		1,023		14,941				433	01/10/2030	2FE	
.12668@-EJ-8	CWMBS Inc RMBS Ser 2005-@5CB CI 244 5.		06/01/2014	Paydown		332,910	365,024	326,337	326,337						326,337		6,573	6,573	8,257	02/25/2036	2FM	
.12669E-Y9-1	CWALT Loan Tr RMBS Ser 2003-J1 CI 148		06/01/2014	Paydown		82,409	82,409	79,216	79,929		2,480		2,480		82,409				1,676	10/25/2033	1FM	
.144527-AB-4	Carrington Mtg Loan Tr RMBS Ser 2007-FRE		06/25/2014	Paydown		344,373	344,373	344,269	308,363	35,907	104		36,011		344,373				510	02/25/2037	1FM	
.21248P-AB-8	Convergeone LLC Term Ln Nt 1 9.250% 05		06/17/2014	Redemption	100.0000	13,953,653	13,953,653	13,744,348	13,758,722		194,931		194,931		13,953,653				602,333	05/08/2019	4FE	
.23311V-AD-9	DCP Midstream Operating Sr Nt 3.875% 0		04/21/2014	Barclays Capital Redemption	100.0000	4,933,360	5,000,000	4,935,900	4,940,156		1,679		1,679		4,941,835		(8,475)	(8,475)	117,865	03/15/2023	2FE	
.24702N-AD-2	Dell International Inc Term Ln C Nt 1		04/30/2014	Redemption	100.0000	25,000	25,000	24,875	24,879		121		121		25,000				461	10/29/2018	3FE	
.264147-A*-0 .30196@-CE-7 .36228F-C3-8	Ducommun Inc Term Ln Nt 1 5.500% 06/28 FFCA Sec Lending Corp ABS Frnch Ln Ser19 GS Mortgage Securities Corp RMBS Ser 200		04/25/2014 06/01/2014 06/01/2014	Paydown Paydown Paydown		572,368 65,585 10,404	572,368 65,585 10,404	567,647 65,316 10,386	568,782 65,334 10,386		3,587 251 18		3,587 251 18		572,368 65,585 10,404				8,685 2,362 242	06/28/2017 05/18/2026 11/25/2033	3Z 3AM 1FM	
.362341-C6-9 .39538W-CZ-9 .428236-AV-5	GSAA Home Equity Tr RMBS Ser 2005-9F CI1 Greenpoint Mtg Funding Tr RMBS Ser 2005- Hewlett-Packard Co Sr Nt 4.750% 06/02/		06/01/2014 06/16/2014 06/02/2014	Paydown Paydown Maturity		159,462 44,899 20,000,000	159,462 44,899 20,000,000	146,447 25,092 20,735,200	136,818 25,092 20,067,285		22,644 19,807 (67,285)		22,644 19,807 (67,285)		159,462 44,899 20,000,000				(13,291) 64 475,000	12/25/2035 09/15/2030 06/02/2014	1FM 1FM 2FE	
.42833U-AB-4 .437690-AL-4 .48518@-AL-0	Hi-Crush Partners Term Ln Nt 1 4.750% Homestar Mtg Acceptance Corp RMBS Ser 20 Kansas City Southn RR Co Sr Nt 3.850%		06/30/2014 06/25/2014 06/25/2014	Paydown Paydown Tax Free Exchange		2,500 364,791 2,152,571	2,500 364,791 2,120,000	2,513 357,324 2,152,839	2,507 357,027		(13) 7,764 (267)		(13) 7,764 (267)		2,500 364,791 2,152,571				11 (786) 9,069	04/28/2021 06/25/2034 11/15/2033	4FE 1FM 2FE	
.50026*-AA-3 .52467@-AH-8	Kohls Corp CTL Shelby MI 7.600% 12/15/ Legg Mason Mtg Cap Corp CTL 7.750% 01/		06/15/2014 06/15/2014	Redemption Redemption	100.0000 100.0000	29,184 20,191	29,184 20,191	30,832 21,176	30,024 20,626		(841) (435)		(841) (435)		29,184 20,191				925 650	12/15/2022 01/15/2021	2 4	
.58503Q-AC-6 .59020U-P7-4	Medpace Inc Term Ln B Nt 6 6.250% 06/1 Merrill Lynch Crd Bse A S & S RMBS Ser 2		04/01/2014 06/01/2014	Paydown Paydown		10,082,982 23,539	10,082,982 23,539	9,966,838 22,916	9,988,240 23,136		94,742 402		94,742 402		10,082,982 23,539				110,934 524	06/17/2017 08/25/2036	4FE 1FM	
.62937N-AT-4 .62938L-AA-8	NRG Energy Inc Term Ln B Nt 1 2.750% 0 NRRC-B Facilities Corp CTL 6.850% 04/1		06/30/2014 04/15/2014	Redemption Redemption	100.0000 100.0000	24,563 320,000	24,563 320,000	24,563 320,000	24,491 320,000	72			72		24,563 320,000				340 10,960	07/01/2018 04/15/2022	3FE 1	
.653240-AA-9 .65535V-QN-6	Newtown CTL Ser 2002 6.082% 05/15/23 Nomura Asset Sec Corp RMBS Ser 2004-AP1		06/15/2014 06/01/2014	Redemption Paydown	100.0000	39,460 35,259	39,460 35,259	39,458 35,258	39,459 35,180		1 79		1 79		39,460 35,259				1,001 750	05/15/2023 03/25/2034	1 1FM	
.67020B-AA-8 .759950-EL-8 .81745Y-AA-3	NRRC-D Facilities Corp CTL GSA Rev Bd Ls Renaissance Home Equity Ln Tr RMBS Ser 2 Sequoia Mortgage Tr RMBS Ser 2013-12 CI		06/07/2014 06/01/2014 06/01/2014	Paydown Paydown Paydown		48,073 55,789 1,157,008	48,073 55,789 1,157,008	48,073 55,789 1,178,521	48,073 55,637 1,189,685			153 (32,677)		153 (32,677)		48,073 55,789 1,157,008				1,303 1,159 (131,406)	11/07/2023 02/25/2035 09/25/2033	1 1FM 1FM
.81774U-AC-1 .820922-AV-4	Sesac Inc Term Ln Nt 1 5.000% 02/08/19 Shearson Lehman CMO Inc CMBS Mtg Bkd Ser		06/06/2014 06/01/2014	Tax Free Exchange Paydown		4,942 29,810	4,982 29,810	4,932 27,199	4,939 29,307		3 503		3 503		4,942 29,810				150 708	02/08/2019 05/01/2017	4FE 1	

STATEMENT AS OF JUNE 30, 2014 OF THE NATIONWIDE MUTUAL FIRE INSURANCE COMPANY

SCHEDULE D - PART 4

Show All Long-Term Bonds and Stock Sold, Redeemed or Otherwise Disposed of During the Current Quarter

1	2	3	4	5	6	7	8	9	10	Change In Book/Adjusted Carrying Value					16	17	18	19	20	21	22
										11	12	13	14	15							
CUSIP Ident- ification	Description	For- eign	Disposal Date	Name of Purchaser	Number of Shares of Stock	Consid- eration	Par Value	Actual Cost	Prior Year Book/ Adjusted Carrying Value	Unrealized Valuation Increase/ (Decrease)	Current Year's (Amor- tization)/ Accretion	Current Year's Other Than Temporary Impairment Recog- nized	Total Change in Book/ Adjusted Carrying Value (11 + 12 - 13)	Total Foreign Exchange Change in Book /Adjusted Carrying Value	Book/ Adjusted Carrying Value at Disposal Date	Foreign Exchange Gain (Loss) on Disposal	Realized Gain (Loss) on Disposal	Total Gain (Loss) on Disposal	Bond Interest/ Stock Dividends Received During Year	Stated Con- tractual Maturity Date	NAIC Desig- nation or Market In- dicator (a)
86359B-JJ-6	Structured Asset Sec Corp RMBS Ser 2004-		06/01/2014	Paydown		74,509	74,509	74,497	74,393		116		116		74,509				1,629	03/25/2034	1FM
86363G-AJ-3	Structured Asset Sec Corp RMBS Ser 2007-		06/01/2014	Paydown		76,741	81,455	73,509	73,509						73,509		3,231		1,698	04/25/2047	1FM
				Redemption 100.0000																	
86880N-AH-6	Surgery Center Holdings 1st Lien TL Nt 1		06/30/2014	Redemption 100.0000		30,000	30,000	29,700	29,729		271		271		30,000				905	04/11/2019	4FE
89655M-AA-0	Trinity Rail Leasing I LLC LBASS ETC 6		06/20/2014	Redemption 100.0000		60,058	60,058	60,058	60,058						60,058				1,640	04/20/2020	1FE
90346Y-AB-5	US Shipping Corp Term Ln Nt 1 9.000% 0		05/06/2014			290,919	290,919	288,010	288,298		2,621		2,621		290,919				9,164	04/26/2018	4FE
92208A-AA-2	Vantage Oncology LLC Sr Nt 9.500% 06/1		06/30/2014	Various		3,025,000	3,000,000	3,000,000	3,000,000						3,000,000		25,000	25,000	143,292	06/15/2017	4FE
				Morgan Stanley & Co Inc																	
93316U-AD-9	Walter Energy Inc Term Ln B Nt 4 6.750		04/17/2014	Morgan Stanley & Co Inc		11,580,389	11,828,983	11,828,983	11,589,942	239,040			239,040		11,828,983	(248,593)	(248,593)	(248,593)	245,450	04/01/2018	4FE
93316U-AD-9	Walter Energy Inc Term Ln B Nt 1 7.250		04/17/2014			4,083,361	4,171,017	4,171,017	4,086,730	84,288			84,288		4,171,017	(87,657)	(87,657)	(87,657)	233,922	04/01/2018	4FE
939348-AE-8	Washington Mutual MSC Mtg PT RMBS Ser 20		06/01/2014	Paydown		113,495	176,848	135,943	135,943						135,943		(22,448)	(22,448)	1,739	04/25/2037	1FM
				Redemption 100.0000																	
94978#-AT-4	Wells Fargo Bank Northwest NA CTL Ser 20		06/01/2014	Redemption 100.0000		12,841	12,841	12,841	12,841						12,841				355	08/01/2027	2
94978#-AU-1	Wells Fargo Bank Northwest NA CTL MIRA L		06/15/2014	Redemption 100.0000		8,233	8,233	8,620	8,512		(279)		(279)		8,233				253	05/15/2032	1
94978#-AX-5	Wells Fargo Bank Northwest NA CTL CVS Co		06/10/2014			32,395	32,395	32,395	32,395						32,395				897	10/10/2024	2
94983C-AE-7	Wells Fargo Mtg Backed Sec Tr RMBS Ser 2		06/01/2014	Paydown		467,196	473,620	473,620	473,451		(6,254)		(6,254)		467,196				5,232	06/25/2035	1FM
96106#-AE-9	Westmoreland Mining LLC Sr Sec Nt 8.02		05/28/2014	Call 114.3422		3,704,689	3,240,000	3,240,000	3,240,000		464,689		464,689		3,704,689				106,826	03/31/2018	3
				Redemption 100.0000																	
98149B-AK-7	World Kitchen LLC Term Ln Nt 1 5.500%		06/30/2014	Redemption 100.0000		11,084	11,084	10,973	10,989		95		95		11,084				307	04/02/2018	4FE
Y5363L-AA-4	MMI International Ltd Term Ln Nt 1 7.2		06/30/2014			6,611,111	6,611,111	6,412,778	6,428,281		182,830		182,830		6,611,111				228,472	11/20/2018	3FE
04013J-AE-5	ARES CLO Ltd Inc CLO Ser 2011-16A CI AR	R	05/19/2014	Paydown		2,630,894	2,630,894	2,630,894	2,630,894						2,630,894				16,189	05/17/2021	1FE
05344A-AA-9	Avalon IV Cap Ltd CLO Ser 2012-1A CI A	R	04/17/2014	Paydown		11,000,000	11,000,000	11,000,000	11,000,000						11,000,000				96,804	04/17/2023	1FE
				Redemption 100.0000																	
11042B-AA-0	British Airways Plc PTC 5.625% 06/20/2	F	06/20/2014			43,761	43,761	47,152			(3,391)		(3,391)		43,761				1,231	06/20/2020	2FE
53225V-AC-3	Lightpoint CLO Ltd CLO Ser 2006-5A CI A1	R	05/09/2014	Paydown		4,044,699	4,044,699	3,742,791	3,916,232		128,466		128,466		4,044,699				9,762	08/05/2019	1FE
74040Y-AA-0	Preferred Term Sec Ltd ABS X Flt Rate Sr	R	04/03/2014	Paydown		126,981	126,981	80,474	83,424		43,558		43,558		126,981				622	07/03/2033	1FE
74041N-AL-9	Preferred Term Sec XII ABS Ltd Ser XL CI	R	06/24/2014	Paydown		144,907	144,907	121,751	122,618		22,290		22,290		144,907				563	12/24/2033	1FE
74043A-AD-3	Preferred Term Sec Ltd ABS XXIII Nt CI A	R	06/23/2014	Paydown		324	324	309	312		12		12		324				1	12/22/2036	1FE
X4478#-AA-3	Kesko OYJ Sr Nt 6.080% 06/10/14	F	06/10/2014	Maturity		1,000,000	1,000,000	1,000,000	1,000,000						1,000,000				30,400	06/10/2014	3
3899999. Subtotal - Bonds - Industrial and Miscellaneous (Unaffiliated)						110,091,793	110,076,546	110,001,400	106,715,674	363,553	1,092,668	11,191	1,445,030		110,426,440		(334,648)	(334,648)	2,473,549	XXX	XXX
8399997. Total - Bonds - Part 4						138,465,348	138,450,101	140,309,246	135,168,442	363,553	1,013,456	11,191	1,365,818		138,799,995		(334,648)	(334,648)	3,208,990	XXX	XXX
8399998. Total - Bonds - Part 5				XXX	XXX	XXX	XXX	XXX	XXX	XXX	XXX	XXX	XXX	XXX	XXX	XXX	XXX	XXX	XXX	XXX	XXX
8399999. Total - Bonds						138,465,348	138,450,101	140,309,246	135,168,442	363,553	1,013,456	11,191	1,365,818		138,799,995		(334,648)	(334,648)	3,208,990	XXX	XXX
8999997. Total - Preferred Stocks - Part 4						XXX	XXX													XXX	XXX
8999998. Total - Preferred Stocks - Part 5				XXX	XXX	XXX	XXX	XXX	XXX	XXX	XXX	XXX	XXX	XXX	XXX	XXX	XXX	XXX	XXX	XXX	XXX
8999999. Total - Preferred Stocks						XXX	XXX													XXX	XXX
9799997. Total - Common Stocks - Part 4						XXX	XXX													XXX	XXX
9799998. Total - Common Stocks - Part 5				XXX	XXX	XXX	XXX	XXX	XXX	XXX	XXX	XXX	XXX	XXX	XXX	XXX	XXX	XXX	XXX	XXX	XXX
9799999. Total - Common Stocks						XXX	XXX													XXX	XXX
9899999. Total - Preferred and Common Stocks						XXX	XXX													XXX	XXX
9999999 - Totals						138,465,348	XXX	140,309,246	135,168,442	363,553	1,013,456	11,191	1,365,818		138,799,995		(334,648)	(334,648)	3,208,990	XXX	XXX

(a) For all common stock bearing the NAIC market indicator "U" provide: the number of such issues.....

STATEMENT AS OF JUNE 30, 2014 OF THE NATIONWIDE MUTUAL FIRE INSURANCE COMPANY

SCHEDULE DB - PART A - SECTION 1

Showing all Options, Caps, Floors, Collars, Swaps and Forwards Open as of Current Statement Date

1	2	3	4	5	6	7	8	9	10	11	12	13	14	15	16	17	18	19	20	21	22	23
Description	Description of Item(s) Hedged, Used for Income Generation or Replicated	Schedule/ Exhibit Identifier	Type(s) of Risk(s) (a)	Exchange, Counterparty or Central Clearinghouse	Trade Date	Date of Maturity or Expiration	Number of Contracts	Notional Amount	Strike Price, Rate or Index Received (Paid)	Cumulative Prior Year(s) Initial Cost of Premium (Received) Paid	Current Year Initial Cost of Premium (Received) Paid	Current Year Income	Book/ Adjusted Carrying Value	Code	Fair Value	Unrealized Valuation Increase/ (Decrease)	Total Foreign Exchange Change in B./A.C.V.	Current Year's (Amorti- zation)/ Accretion	Adjustment to Carrying Value of Hedged Item	Potential Exposure	Credit Quality of Refer- ence Entity	Hedge Effectiveness at Inception and at Quarter-end (b)
0019999. Subtotal	Purchased Options - Hedging		Effective - Call Options and Warrants											XXX							XXX	XXX
0029999. Subtotal	Purchased Options - Hedging		Effective - Put Options											XXX							XXX	XXX
0039999. Subtotal	Purchased Options - Hedging		Effective - Caps											XXX							XXX	XXX
0049999. Subtotal	Purchased Options - Hedging		Effective - Floors											XXX							XXX	XXX
0059999. Subtotal	Purchased Options - Hedging		Effective - Collars											XXX							XXX	XXX
0069999. Subtotal	Purchased Options - Hedging		Effective - Other											XXX							XXX	XXX
0079999. Subtotal	Purchased Options - Hedging		Effective											XXX							XXX	XXX
0089999. Subtotal	Purchased Options - Hedging		Other - Call Options and Warrants											XXX							XXX	XXX
0099999. Subtotal	Purchased Options - Hedging		Other - Put Options											XXX							XXX	XXX
0109999. Subtotal	Purchased Options - Hedging		Other - Caps											XXX							XXX	XXX
0119999. Subtotal	Purchased Options - Hedging		Other - Floors											XXX							XXX	XXX
0129999. Subtotal	Purchased Options - Hedging		Other - Collars											XXX							XXX	XXX
0139999. Subtotal	Purchased Options - Hedging		Other - Other											XXX							XXX	XXX
0149999. Subtotal	Purchased Options - Hedging		Other											XXX							XXX	XXX
0159999. Subtotal	Purchased Options - Replications - Call Options and Warrants													XXX							XXX	XXX
0169999. Subtotal	Purchased Options - Replications - Put Options													XXX							XXX	XXX
0179999. Subtotal	Purchased Options - Replications - Caps													XXX							XXX	XXX
0189999. Subtotal	Purchased Options - Replications - Floors													XXX							XXX	XXX
0199999. Subtotal	Purchased Options - Replications - Collars													XXX							XXX	XXX
0209999. Subtotal	Purchased Options - Replications - Other													XXX							XXX	XXX
0219999. Subtotal	Purchased Options - Replications													XXX							XXX	XXX
0229999. Subtotal	Purchased Options - Income Generation - Call Options and Warrants													XXX							XXX	XXX
0239999. Subtotal	Purchased Options - Income Generation - Put Options													XXX							XXX	XXX
0249999. Subtotal	Purchased Options - Income Generation - Caps													XXX							XXX	XXX
0259999. Subtotal	Purchased Options - Income Generation - Floors													XXX							XXX	XXX
0269999. Subtotal	Purchased Options - Income Generation - Collars													XXX							XXX	XXX
0279999. Subtotal	Purchased Options - Income Generation - Other													XXX							XXX	XXX
0289999. Subtotal	Purchased Options - Income Generation													XXX							XXX	XXX
0299999. Subtotal	Purchased Options - Other - Call Options and Warrants													XXX							XXX	XXX

STATEMENT AS OF JUNE 30, 2014 OF THE NATIONWIDE MUTUAL FIRE INSURANCE COMPANY

SCHEDULE DB - PART A - SECTION 1

Showing all Options, Caps, Floors, Collars, Swaps and Forwards Open as of Current Statement Date

1	2	3	4	5	6	7	8	9	10	11	12	13	14	15	16	17	18	19	20	21	22	23
Description	Description of Item(s) Hedged, Used for Income Generation or Replicated	Schedule/ Exhibit Identifier	Type(s) of Risk(s) (a)	Exchange, Counterparty or Central Clearinghouse	Trade Date	Date of Maturity or Expiration	Number of Contracts	Notional Amount	Strike Price, Rate or Index Received (Paid)	Cumulative Prior Year(s) Initial Cost of Premium (Received) Paid	Current Year Initial Cost of Premium (Received) Paid	Current Year Income	Book/ Adjusted Carrying Value	Code	Fair Value	Unrealized Valuation Increase/ (Decrease)	Total Foreign Exchange Change in B./A.C.V.	Current Year's (Amortization)/ Accretion	Adjustment to Carrying Value of Hedged Item	Potential Exposure	Credit Quality of Reference Entity	Hedge Effectiveness at Inception and at Quarter-end (b)
0309999. Subtotal - Purchased Options - Other - Put Options														XXX							XXX	XXX
0319999. Subtotal - Purchased Options - Other - Caps														XXX							XXX	XXX
0329999. Subtotal - Purchased Options - Other - Floors														XXX							XXX	XXX
0339999. Subtotal - Purchased Options - Other - Collars														XXX							XXX	XXX
0349999. Subtotal - Purchased Options - Other - Other														XXX							XXX	XXX
0359999. Subtotal - Purchased Options - Other														XXX							XXX	XXX
0369999. Total Purchased Options - Call Options and Warrants														XXX							XXX	XXX
0379999. Total Purchased Options - Put Options														XXX							XXX	XXX
0389999. Total Purchased Options - Caps														XXX							XXX	XXX
0399999. Total Purchased Options - Floors														XXX							XXX	XXX
0409999. Total Purchased Options - Collars														XXX							XXX	XXX
0419999. Total Purchased Options - Other														XXX							XXX	XXX
0429999. Total Purchased Options														XXX							XXX	XXX
0439999. Subtotal - Written Options - Hedging Effective - Call Options and Warrants														XXX							XXX	XXX
0449999. Subtotal - Written Options - Hedging Effective - Put Options														XXX							XXX	XXX
0459999. Subtotal - Written Options - Hedging Effective - Caps														XXX							XXX	XXX
0469999. Subtotal - Written Options - Hedging Effective - Floors														XXX							XXX	XXX
0479999. Subtotal - Written Options - Hedging Effective - Collars														XXX							XXX	XXX
0489999. Subtotal - Written Options - Hedging Effective - Other														XXX							XXX	XXX
0499999. Subtotal - Written Options - Hedging Effective														XXX							XXX	XXX
0509999. Subtotal - Written Options - Hedging Other - Call Options and Warrants														XXX							XXX	XXX
0519999. Subtotal - Written Options - Hedging Other - Put Options														XXX							XXX	XXX
0529999. Subtotal - Written Options - Hedging Other - Caps														XXX							XXX	XXX
0539999. Subtotal - Written Options - Hedging Other - Floors														XXX							XXX	XXX
0549999. Subtotal - Written Options - Hedging Other - Collars														XXX							XXX	XXX
0559999. Subtotal - Written Options - Hedging Other - Other														XXX							XXX	XXX
0569999. Subtotal - Written Options - Hedging Other														XXX							XXX	XXX
0579999. Subtotal - Written Options - Replications - Call Options and Warrants														XXX							XXX	XXX
0589999. Subtotal - Written Options - Replications - Put Options														XXX							XXX	XXX
0599999. Subtotal - Written Options - Replications - Caps														XXX							XXX	XXX
0609999. Subtotal - Written Options - Replications - Floors														XXX							XXX	XXX
0619999. Subtotal - Written Options - Replications - Collars														XXX							XXX	XXX

STATEMENT AS OF JUNE 30, 2014 OF THE NATIONWIDE MUTUAL FIRE INSURANCE COMPANY

SCHEDULE DB - PART A - SECTION 1

Showing all Options, Caps, Floors, Collars, Swaps and Forwards Open as of Current Statement Date

1	2	3	4	5	6	7	8	9	10	11	12	13	14	15	16	17	18	19	20	21	22	23
Description	Description of Item(s) Hedged, Used for Income Generation or Replicated	Schedule/ Exhibit Identifier	Type(s) of Risk(s) (a)	Exchange, Counterparty or Central Clearinghouse	Trade Date	Date of Maturity or Expiration	Number of Contracts	Notional Amount	Strike Price, Rate or Index Received (Paid)	Cumulative Prior Year(s) Initial Cost of Premium (Received) Paid	Current Year Initial Cost of Premium (Received) Paid	Current Year Income	Book/ Adjusted Carrying Value	Code	Fair Value	Unrealized Valuation Increase/ (Decrease)	Total Foreign Exchange Change in B./A.C.V.	Current Year's (Amortization)/ Accretion	Adjustment to Carrying Value of Hedged Item	Potential Exposure	Credit Quality of Reference Entity	Hedge Effectiveness at Inception and at Quarter-end (b)
0629999. Subtotal - Written Options - Replications - Other														XXX							XXX	XXX
0639999. Subtotal - Written Options - Replications														XXX							XXX	XXX
0649999. Subtotal - Written Options - Income Generation - Call Options and Warrants														XXX							XXX	XXX
0659999. Subtotal - Written Options - Income Generation - Put Options														XXX							XXX	XXX
0669999. Subtotal - Written Options - Income Generation - Caps														XXX							XXX	XXX
0679999. Subtotal - Written Options - Income Generation - Floors														XXX							XXX	XXX
0689999. Subtotal - Written Options - Income Generation - Collars														XXX							XXX	XXX
0699999. Subtotal - Written Options - Income Generation - Other														XXX							XXX	XXX
0709999. Subtotal - Written Options - Income Generation														XXX							XXX	XXX
0719999. Subtotal - Written Options - Other - Call Options and Warrants														XXX							XXX	XXX
0729999. Subtotal - Written Options - Other - Put Options														XXX							XXX	XXX
0739999. Subtotal - Written Options - Other - Caps														XXX							XXX	XXX
0749999. Subtotal - Written Options - Other - Floors														XXX							XXX	XXX
0759999. Subtotal - Written Options - Other - Collars														XXX							XXX	XXX
0769999. Subtotal - Written Options - Other - Other														XXX							XXX	XXX
0779999. Subtotal - Written Options - Other														XXX							XXX	XXX
0789999. Total Written Options - Call Options and Warrants														XXX							XXX	XXX
0799999. Total Written Options - Put Options														XXX							XXX	XXX
0809999. Total Written Options - Caps														XXX							XXX	XXX
0819999. Total Written Options - Floors														XXX							XXX	XXX
0829999. Total Written Options - Collars														XXX							XXX	XXX
0839999. Total Written Options - Other														XXX							XXX	XXX
0849999. Total Written Options														XXX							XXX	XXX
0859999. Subtotal - Swaps - Hedging Effective - Interest Rate														XXX							XXX	XXX
0869999. Subtotal - Swaps - Hedging Effective - Credit Default														XXX							XXX	XXX
Pay Fixed GBP Receive Fixed USD Currency Swap	AFS Bond --- G1745*AG6	D 1-1	Currency	Citibank NA	E570DZIWZ7FF32WIFA76	03/13/2013	04/17/2023	14,920,000	4.44 USD (4.11 GBP)			(13,486)	(2,186,000)		(1,900,017)		(549,000)			222,866		101.47 /100
0879999. Subtotal - Swaps - Hedging Effective - Foreign Exchange												(13,486)	(2,186,000)	XXX	(1,900,017)		(549,000)			222,866	XXX	XXX
0889999. Subtotal - Swaps - Hedging Effective - Total Return														XXX							XXX	XXX
0899999. Subtotal - Swaps - Hedging Effective - Other														XXX							XXX	XXX
0909999. Subtotal - Swaps - Hedging Effective												(13,486)	(2,186,000)	XXX	(1,900,017)		(549,000)			222,866	XXX	XXX
0919999. Subtotal - Swaps - Hedging Other - Interest Rate														XXX							XXX	XXX
0929999. Subtotal - Swaps - Hedging Other - Credit Default														XXX							XXX	XXX

STATEMENT AS OF JUNE 30, 2014 OF THE NATIONWIDE MUTUAL FIRE INSURANCE COMPANY

SCHEDULE DB - PART A - SECTION 1

Showing all Options, Caps, Floors, Collars, Swaps and Forwards Open as of Current Statement Date

1	2	3	4	5	6	7	8	9	10	11	12	13	14	15	16	17	18	19	20	21	22	23
Description	Description of Item(s) Hedged, Used for Income Generation or Replicated	Schedule/ Exhibit Identifier	Type(s) of Risk(s) (a)	Exchange, Counterparty or Central Clearinghouse	Trade Date	Date of Maturity or Expiration	Number of Contracts	Notional Amount	Strike Price, Rate or Index Received (Paid)	Cumulative Prior Year(s) Initial Cost of Premium (Received) Paid	Current Year Initial Cost of Premium (Received) Paid	Current Year Income	Book/ Adjusted Carrying Value	Code	Fair Value	Unrealized Valuation Increase/ (Decrease)	Total Foreign Exchange Change in B./A.C.V.	Current Year's (Amortization)/ Accretion	Adjustment to Carrying Value of Hedged Item	Potential Exposure	Credit Quality of Reference Entity	Hedge Effectiveness at Inception and at Quarter-end (b)
0939999. Subtotal	- Swaps - Hedging Other - Foreign Exchange													XXX							XXX	XXX
0949999. Subtotal	- Swaps - Hedging Other - Total Return													XXX							XXX	XXX
0959999. Subtotal	- Swaps - Hedging Other - Other													XXX							XXX	XXX
0969999. Subtotal	- Swaps - Hedging Other													XXX							XXX	XXX
0979999. Subtotal	- Swaps - Replication - Interest Rate													XXX							XXX	XXX
0989999. Subtotal	- Swaps - Replication - Credit Default													XXX							XXX	XXX
0999999. Subtotal	- Swaps - Replication - Foreign Exchange													XXX							XXX	XXX
1009999. Subtotal	- Swaps - Replication - Total Return													XXX							XXX	XXX
1019999. Subtotal	- Swaps - Replication - Other													XXX							XXX	XXX
1029999. Subtotal	- Swaps - Replication													XXX							XXX	XXX
1039999. Subtotal	- Swaps - Income Generation - Interest Rate													XXX							XXX	XXX
1049999. Subtotal	- Swaps - Income Generation - Credit Default													XXX							XXX	XXX
1059999. Subtotal	- Swaps - Income Generation - Foreign Exchange													XXX							XXX	XXX
1069999. Subtotal	- Swaps - Income Generation - Total Return													XXX							XXX	XXX
1079999. Subtotal	- Swaps - Income Generation - Other													XXX							XXX	XXX
1089999. Subtotal	- Swaps - Income Generation													XXX							XXX	XXX
1099999. Subtotal	- Swaps - Other - Interest Rate													XXX							XXX	XXX
1109999. Subtotal	- Swaps - Other - Credit Default													XXX							XXX	XXX
1119999. Subtotal	- Swaps - Other - Foreign Exchange													XXX							XXX	XXX
1129999. Subtotal	- Swaps - Other - Total Return													XXX							XXX	XXX
1139999. Subtotal	- Swaps - Other - Other													XXX							XXX	XXX
1149999. Subtotal	- Swaps - Other													XXX							XXX	XXX
1159999. Total Swaps	- Interest Rate													XXX							XXX	XXX
1169999. Total Swaps	- Credit Default													XXX							XXX	XXX
1179999. Total Swaps	- Foreign Exchange											(13,486)	(2,186,000)	XXX	(1,900,017)		(549,000)			222,866	XXX	XXX
1189999. Total Swaps	- Total Return													XXX							XXX	XXX
1199999. Total Swaps	- Other													XXX							XXX	XXX
1209999. Total Swaps												(13,486)	(2,186,000)	XXX	(1,900,017)		(549,000)			222,866	XXX	XXX
1219999. Subtotal	- Forwards - Hedging Effective													XXX							XXX	XXX
1229999. Subtotal	- Forwards - Hedging Other													XXX							XXX	XXX
1239999. Subtotal	- Forwards - Replication													XXX							XXX	XXX
1249999. Subtotal	- Forwards - Income Generation													XXX							XXX	XXX



STATEMENT AS OF JUNE 30, 2014 OF THE NATIONWIDE MUTUAL FIRE INSURANCE COMPANY

SCHEDULE DB - PART A - SECTION 1

Showing all Options, Caps, Floors, Collars, Swaps and Forwards Open as of Current Statement Date

1	2	3	4	5	6	7	8	9	10	11	12	13	14	15	16	17	18	19	20	21	22	23
Description	Description of Item(s) Hedged, Used for Income Generation or Replicated	Schedule/ Exhibit Identifier	Type(s) of Risk(s) (a)	Exchange, Counterparty or Central Clearinghouse	Trade Date	Date of Maturity or Expiration	Number of Contracts	Notional Amount	Strike Price, Rate or Index Received (Paid)	Cumulative Prior Year(s) Initial Cost of Premium (Received) Paid	Current Year Initial Cost of Premium (Received) Paid	Current Year Income	Book/ Adjusted Carrying Value	Code	Fair Value	Unrealized Valuation Increase/ (Decrease)	Total Foreign Exchange Change in B./A.C.V.	Current Year's (Amortization)/ Accretion	Adjustment to Carrying Value of Hedged Item	Potential Exposure	Credit Quality of Reference Entity	Hedge Effectiveness at Inception and at Quarter-end (b)
1259999. Subtotal - Forwards - Other														XXX							XXX	XXX
1269999. Subtotal - Forwards														XXX							XXX	XXX
1399999. Subtotal - Hedging Effective												(13,486)	(2,186,000)	XXX	(1,900,017)		(549,000)			222,866	XXX	XXX
1409999. Subtotal - Hedging Other														XXX							XXX	XXX
1419999. Subtotal - Replication														XXX							XXX	XXX
1429999. Subtotal - Income Generation														XXX							XXX	XXX
1439999. Subtotal - Other														XXX							XXX	XXX
1449999 - Totals												(13,486)	(2,186,000)	XXX	(1,900,017)		(549,000)			222,866	XXX	XXX

(a)	Code	Description of Hedged Risk(s)

(b)	Code	Financial or Economic Impact of the Hedge at the End of the Reporting Period

STATEMENT AS OF JUNE 30, 2014 OF THE NATIONWIDE MUTUAL FIRE INSURANCE COMPANY

SCHEDULE DB - PART B - SECTION 1

Futures Contracts Open as of the Current Statement Date

1	2	3	4	5	6	7	8	9	10	11	12	13	14	Highly Effective Hedges			18	19	20	21	22
														15	16	17					
Ticker Symbol	Number of Contracts	Notional Amount	Description	Description of Item(s) Hedged, Used for Income Generation or Replicated	Schedule/ Exhibit Identifier	Type(s) of Risk(s) (a)	Date of Maturity or Expiration	Exchange	Trade Date	Transaction Price	Reporting Date Price	Fair Value	Book/ Adjusted Carrying Value	Cumulative Variation Margin	Deferred Variation Margin	Change in Variation Margin Gain (Loss) Used to Adjust Basis of Hedged Item	Cumulative Variation Margin for All Other Hedges	Change in Variation Margin Gain (Loss) Recognized in Current Year	Potential Exposure	Hedge Effectiveness at Inception and at Quarter-end (b)	Value of One (1) Point
1279999. Subtotal - Long Futures - Hedging Effective																				XXX	XXX
1289999. Subtotal - Long Futures - Hedging Other																				XXX	XXX
1299999. Subtotal - Long Futures - Replication																				XXX	XXX
1309999. Subtotal - Long Futures - Income Generation																				XXX	XXX
1319999. Subtotal - Long Futures - Other																				XXX	XXX
1329999. Subtotal - Long Futures																				XXX	XXX
1339999. Subtotal - Short Futures - Hedging Effective																				XXX	XXX
0000FVU4	600	600,000	US CBT 5 YR TN FUTURE	Bond Portfolio	D 1-1	Interest Rate	09/15/2014	CBT	06/15/2014	119.5781	119.4609	(42,188)					70,313	70,313	540,000	001	1,000
1349999. Subtotal - Short Futures - Hedging Other												(42,188)					70,313	70,313	540,000	XXX	XXX
1359999. Subtotal - Short Futures - Replication																				XXX	XXX
1369999. Subtotal - Short Futures - Income Generation																				XXX	XXX
1379999. Subtotal - Short Futures - Other																				XXX	XXX
1389999. Subtotal - Short Futures												(42,188)					70,313	70,313	540,000	XXX	XXX
1399999. Subtotal - Hedging Effective																				XXX	XXX
1409999. Subtotal - Hedging Other												(42,188)					70,313	70,313	540,000	XXX	XXX
1419999. Subtotal - Replication																				XXX	XXX
1429999. Subtotal - Income Generation																				XXX	XXX
1439999. Subtotal - Other																				XXX	XXX
1449999 - Totals												(42,188)					70,313	70,313	540,000	XXX	XXX

Broker Name				Beginning Cash Balance	Cumulative Cash Change	Ending Cash Balance
UBS				540,000		540,000
Total Net Cash Deposits				540,000		540,000

(a)	Code	Description of Hedged Risk(s)
	001	Rebalances Portfolio Duration

(b)	Code	Financial or Economic Impact of the Hedge at the End of the Reporting Period

STATEMENT AS OF JUNE 30, 2014 OF THE NATIONWIDE MUTUAL FIRE INSURANCE COMPANY

SCHEDULE DB - PART D - SECTION 1

Counterparty Exposure for Derivative Instruments Open as of Current Statement Date

1	2	3	4	Book/Adjusted Carrying Value			Fair Value			11	12
				5	6	7	8	9	10		
Description of Exchange, Counterparty or Central Clearinghouse	Master Agreement (Y or N)	Credit Support Annex (Y or N)	Fair Value of Acceptable Collateral	Contracts With Book/Adjusted Carrying Value >0	Contracts With Book/Adjusted Carrying Value <0	Exposure Net of Collateral	Contracts With Fair Value >0	Contracts With Fair Value <0	Exposure Net of Collateral	Potential Exposure	Off-Balance Sheet Exposure
0199999 - Aggregate Sum of Exchange Traded Derivatives	XXX	XXX	XXX	540,000		540,000	540,000		540,000	540,000	540,000
Citibank NA E570DZWZ7FF32TWEFA76	Y	Y			(2,186,000)			(1,900,017)		222,866	
0299999. Total NAIC 1 Designation					(2,186,000)			(1,900,017)		222,866	
0399999. Total NAIC 2 Designation											
0499999. Total NAIC 3 Designation											
0599999. Total NAIC 4 Designation											
0699999. Total NAIC 5 Designation											
0799999. Total NAIC 6 Designation											
0899999. Aggregate Sum of Central Clearing houses											
0999999 - Totals				540,000	(2,186,000)	540,000	540,000	(1,900,017)	540,000	762,866	540,000

SCHEDULE DB - PART D - SECTION 2

Collateral for Derivative Instruments Open as of Current Statement Date

Collateral Pledged by Reporting Entity

1	2	3	4	5	6	7	8	9
Exchange, Counterparty or Central Clearinghouse	Type of Asset Pledged	CUSIP Identification	Description	Fair Value	Par Value	Book/Adjusted Carrying Value	Maturity Date	Type of Margin (I, V or IV)
			NONE					
0199999 - Total							XXX	XXX

Collateral Pledged to Reporting Entity

1	2	3	4	5	6	7	8	9
Exchange, Counterparty or Central Clearinghouse	Type of Asset Pledged	CUSIP Identification	Description	Fair Value	Par Value	Book/Adjusted Carrying Value	Maturity Date	Type of Margin (I, V or IV)
UBS - CME	Cash	KJNXBSIVIKEX4NFOL81		540,000		XXX		I
Citibank NA	Cash	E570DZVZ7FF32TWEFA76		1,851,000		XXX		V
0299999 - Total				2,391,000		XXX	XXX	XXX

**SCHEDULE DL - PART 1**  
**SECURITIES LENDING COLLATERAL ASSETS**

General Interrogatories:

1.	Total activity for the year to date	Fair Value \$	(6,666,669)	Book/Adjusted Carrying Value \$	(6,666,669)
2.	Average balance for the year to date	Fair Value \$	11,772,218	Book/Adjusted Carrying Value \$	11,772,218
3.	Reinvested securities lending collateral assets book/adjusted carrying value included in this schedule by NAIC designation:				
	NAIC 1 \$	2,865,148	NAIC 2 \$	NAIC 3 \$	NAIC 4 \$
				NAIC 5 \$	NAIC 6 \$

**SCHEDULE DL - PART 2**  
**SECURITIES LENDING COLLATERAL ASSETS**

# NONE

1. Total activity for the year to date	Fair Value \$ .....	Book/Adjusted Carrying Value \$ .....
2. Average balance for the year to date	Fair Value \$ .....	Book/Adjusted Carrying Value \$ .....

## SCHEDULE E - PART 1 - CASH

E12

SCHEDULE E - PART 2 - CASH EQUIVALENTS

Show Investments Owned End of Current Quarter

1	2	3	4	5	6	7	8
Description	Code	Date Acquired	Rate of Interest	Maturity Date	Book/Adjusted Carrying Value	Amount of Interest Due and Accrued	Amount Received During Year
NONE							
8699999 - Total Cash Equivalents							





SUPPLEMENT FOR THE QUARTER ENDING JUNE 30, 2014 OF THE NATIONWIDE MUTUAL FIRE INSURANCE COMPANY

Designate the type of health care providers reported on this page:  
Physicians, including surgeons and osteopaths

SUPPLEMENT A TO SCHEDULE T  
EXHIBIT OF MEDICAL PROFESSIONAL LIABILITY PREMIUMS WRITTEN  
ALLOCATED BY STATES AND TERRITORIES

	1	2	Direct Losses Paid		5	Direct Losses Unpaid		8
			3	4		6	7	
States, etc.	Direct Premiums Written	Direct Premiums Earned	Amount	No. of Claims	Direct Losses Incurred	Amount Reported	No. of Claims	Direct Losses Incurred But Not Reported
1. Alabama.....AL								
2. Alaska.....AK								
3. Arizona.....AZ								
4. Arkansas.....AR								
5. California.....CA								
6. Colorado.....CO								
7. Connecticut.....CT								
8. Delaware.....DE								
9. District of Columbia.....DC								
10. Florida.....FL								
11. Georgia.....GA								
12. Hawaii.....HI								
13. Idaho.....ID								
14. Illinois.....IL								
15. Indiana.....IN								
16. Iowa.....IA								
17. Kansas.....KS								
18. Kentucky.....KY								
19. Louisiana.....LA								
20. Maine.....ME								
21. Maryland.....MD								
22. Massachusetts.....MA								
23. Michigan.....MI								
24. Minnesota.....MN								
25. Mississippi.....MS								
26. Missouri.....MO								
27. Montana.....MT								
28. Nebraska.....NE								
29. Nevada.....NV								
30. New Hampshire.....NH								
31. New Jersey.....NJ								
32. New Mexico.....NM								
33. New York.....NY								
34. North Carolina.....NC								
35. North Dakota.....ND								
36. Ohio.....OH								
37. Oklahoma.....OK								
38. Oregon.....OR								
39. Pennsylvania.....PA								
40. Rhode Island.....RI								
41. South Carolina.....SC								
42. South Dakota.....SD								
43. Tennessee.....TN								
44. Texas.....TX								
45. Utah.....UT								
46. Vermont.....VT								
47. Virginia.....VA								
48. Washington.....WA								
49. West Virginia.....WV								
50. Wisconsin.....WI								
51. Wyoming.....WY								
52. American Samoa.....AS								
53. Guam.....GU								
54. Puerto Rico.....PR								
55. U.S. Virgin Islands.....VI								
56. Northern Mariana Islands.....MP								
57. Canada.....CAN								
58. Aggregate Other Aliens.....OT								
59. Totals								
DETAILS OF WRITE-INS								
58001. ....								
58002. ....								
58003. ....								
58998. Summary of remaining write-ins for Line 58 from overflow page.....								
58999. Totals (Lines 58001 through 58003 plus 58998)(Line 58 above)								

NONE



SUPPLEMENT FOR THE QUARTER ENDING JUNE 30, 2014 OF THE   NATIONWIDE MUTUAL FIRE INSURANCE  
COMPANY

Designate the type of health care  
providers reported on this page:  
Hospitals

SUPPLEMENT A TO SCHEDULE T  
EXHIBIT OF MEDICAL PROFESSIONAL LIABILITY PREMIUMS WRITTEN  
ALLOCATED BY STATES AND TERRITORIES

	States, etc.	1  Direct Premiums Written	2  Direct Premiums Earned	Direct Losses Paid		5  Direct Losses Incurred	Direct Losses Unpaid		8  Direct Losses Incurred But Not Reported
				3  Amount	4  No. of Claims		6  Amount Reported	7  No. of Claims	
1.	Alabama .....	AL							
2.	Alaska .....	AK							
3.	Arizona .....	AZ							
4.	Arkansas .....	AR							
5.	California .....	CA							
6.	Colorado .....	CO							
7.	Connecticut .....	CT							
8.	Delaware .....	DE							
9.	District of Columbia .....	DC							
10.	Florida .....	FL							
11.	Georgia .....	GA							
12.	Hawaii .....	HI							
13.	Idaho .....	ID							
14.	Illinois .....	IL							
15.	Indiana .....	IN							
16.	Iowa .....	IA							
17.	Kansas .....	KS							
18.	Kentucky .....	KY							
19.	Louisiana .....	LA							
20.	Maine .....	ME							
21.	Maryland .....	MD							
22.	Massachusetts .....	MA							
23.	Michigan .....	MI							
24.	Minnesota .....	MN							
25.	Mississippi .....	MS							
26.	Missouri .....	MO							
27.	Montana .....	MT							
28.	Nebraska .....	NE							
29.	Nevada .....	NV							
30.	New Hampshire .....	NH							
31.	New Jersey .....	NJ							
32.	New Mexico .....	NM							
33.	New York .....	NY							
34.	North Carolina .....	NC							
35.	North Dakota .....	ND							
36.	Ohio .....	OH							
37.	Oklahoma .....	OK							
38.	Oregon .....	OR							
39.	Pennsylvania .....	PA							
40.	Rhode Island .....	RI							
41.	South Carolina .....	SC							
42.	South Dakota .....	SD							
43.	Tennessee .....	TN							
44.	Texas .....	TX							
45.	Utah .....	UT							
46.	Vermont .....	VT							
47.	Virginia .....	VA							
48.	Washington .....	WA							
49.	West Virginia .....	WV							
50.	Wisconsin .....	WI							
51.	Wyoming .....	WY							
52.	American Samoa .....	AS							
53.	Guam .....	GU							
54.	Puerto Rico .....	PR							
55.	U.S. Virgin Islands .....	VI							
56.	Nothern Mariana Islands .....	MP							
57.	Canada .....	CAN							
58.	Aggregate Other Aliens .....	OT							
59.	Totals								
DETAILS OF WRITE-INS									
58001.	.....								
58002.	.....								
58003.	.....								
58998.	Summary of remaining write-ins for Line 58 from overflow page .....								
58999.	Totals (Lines 58001 through 58003 plus 58998)(Line 58 above)								

NONE



SUPPLEMENT FOR THE QUARTER ENDING JUNE 30, 2014 OF THE   NATIONWIDE MUTUAL FIRE INSURANCE  
COMPANY

Designate the type of health care  
providers reported on this page:  
Other health care professionals,  
including dentists, chiropractors,  
and podiatrists

SUPPLEMENT A TO SCHEDULE T  
EXHIBIT OF MEDICAL PROFESSIONAL LIABILITY PREMIUMS WRITTEN  
ALLOCATED BY STATES AND TERRITORIES

	1	2	Direct Losses Paid		5	Direct Losses Unpaid		8
			3	4		6	7	
States, etc.	Direct Premiums Written	Direct Premiums Earned	Amount	No. of Claims	Direct Losses Incurred	Amount Reported	No. of Claims	Direct Losses Incurred But Not Reported
1. Alabama.....AL								
2. Alaska.....AK								
3. Arizona.....AZ								
4. Arkansas.....AR								
5. California.....CA								
6. Colorado.....CO								
7. Connecticut.....CT								
8. Delaware.....DE								
9. District of Columbia.....DC								
10. Florida.....FL								
11. Georgia.....GA								
12. Hawaii.....HI								
13. Idaho.....ID								
14. Illinois.....IL								
15. Indiana.....IN								
16. Iowa.....IA								
17. Kansas.....KS								
18. Kentucky.....KY								
19. Louisiana.....LA								
20. Maine.....ME								
21. Maryland.....MD								
22. Massachusetts.....MA								
23. Michigan.....MI								
24. Minnesota.....MN								
25. Mississippi.....MS								
26. Missouri.....MO								
27. Montana.....MT								
28. Nebraska.....NE								
29. Nevada.....NV								
30. New Hampshire.....NH								
31. New Jersey.....NJ								
32. New Mexico.....NM								
33. New York.....NY								
34. North Carolina.....NC								
35. North Dakota.....ND								
36. Ohio.....OH								
37. Oklahoma.....OK								
38. Oregon.....OR								
39. Pennsylvania.....PA								
40. Rhode Island.....RI								
41. South Carolina.....SC								
42. South Dakota.....SD								
43. Tennessee.....TN								
44. Texas.....TX								
45. Utah.....UT								
46. Vermont.....VT								
47. Virginia.....VA								
48. Washington.....WA								
49. West Virginia.....WV								
50. Wisconsin.....WI								
51. Wyoming.....WY								
52. American Samoa.....AS								
53. Guam.....GU								
54. Puerto Rico.....PR								
55. U.S. Virgin Islands.....VI								
56. Northern Mariana Islands.....MP								
57. Canada.....CAN								
58. Aggregate Other Aliens.....OT								
59. Totals								
DETAILS OF WRITE-INS								
58001. ....								
58002. ....								
58003. ....								
58998. Summary of remaining write-ins for Line 58 from overflow page .....								
58999. Totals (Lines 58001 through 58003 plus 58998)(Line 58 above)								

NONE



SUPPLEMENT FOR THE QUARTER ENDING JUNE 30, 2014 OF THE   NATIONWIDE MUTUAL FIRE INSURANCE  
COMPANY

Designate the type of health care  
providers reported on this page:  
Other health care facilities

SUPPLEMENT A TO SCHEDULE T  
EXHIBIT OF MEDICAL PROFESSIONAL LIABILITY PREMIUMS WRITTEN  
ALLOCATED BY STATES AND TERRITORIES

		1	2	Direct Losses Paid		5	Direct Losses Unpaid		8
				3	4		6	7	
States, etc.		Direct Premiums Written	Direct Premiums Earned	Amount	No. of Claims	Direct Losses Incurred	Amount Reported	No. of Claims	Direct Losses Incurred But Not Reported
1.	Alabama.....AL					(8)			8
2.	Alaska.....AK								
3.	Arizona.....AZ								
4.	Arkansas.....AR					(3)			3
5.	California.....CA								
6.	Colorado.....CO								
7.	Connecticut.....CT					(162)			241
8.	Delaware.....DE					(37)			114
9.	District of Columbia.....DC					(30)			24
10.	Florida.....FL					(1,682)			119
11.	Georgia.....GA					(59)			83
12.	Hawaii.....HI								
13.	Idaho.....ID								
14.	Illinois.....IL								1
15.	Indiana.....IN					(3)			1
16.	Iowa.....IA								
17.	Kansas.....KS								
18.	Kentucky.....KY					(11)			31
19.	Louisiana.....LA								
20.	Maine.....ME								
21.	Maryland.....MD					(359)			845
22.	Massachusetts.....MA					3			4
23.	Michigan.....MI					(2)			10
24.	Minnesota.....MN								
25.	Mississippi.....MS					(70)			54
26.	Missouri.....MO								
27.	Montana.....MT								
28.	Nebraska.....NE								
29.	Nevada.....NV								
30.	New Hampshire.....NH					(1)			
31.	New Jersey.....NJ					8			9
32.	New Mexico.....NM								
33.	New York.....NY					(57)			81
34.	North Carolina.....NC					(106)			157
35.	North Dakota.....ND								
36.	Ohio.....OH					(174)			628
37.	Oklahoma.....OK								
38.	Oregon.....OR								
39.	Pennsylvania.....PA					(564)			926
40.	Rhode Island.....RI					(22)			39
41.	South Carolina.....SC					(71)			61
42.	South Dakota.....SD								
43.	Tennessee.....TN					(127)			116
44.	Texas.....TX								
45.	Utah.....UT								
46.	Vermont.....VT					(2)			23
47.	Virginia.....VA					(93)			106
48.	Washington.....WA								
49.	West Virginia.....WV					(40)			87
50.	Wisconsin.....WI								
51.	Wyoming.....WY								
52.	American Samoa.....AS								
53.	Guam.....GU								
54.	Puerto Rico.....PR								
55.	U.S. Virgin Islands.....VI								
56.	Notherrn Mariana Islands.....MP								
57.	Canada.....CAN								
58.	Aggregate Other Aliens.....OT								
59.	Totals					(3,672)			3,771
DETAILS OF WRITE-INS									
58001.	.....								
58002.	.....								
58003.	.....								
58998.	Summary of remaining write-ins for Line 58 from overflow page.....								
58999.	Totals (Lines 58001 through 58003 plus 58998)(Line 58 above)								