



HEALTH QUARTERLY STATEMENT  
AS OF JUNE 30, 2014  
OF THE CONDITION AND AFFAIRS OF THE  
UnitedHealthcare Community Plan of Ohio, Inc.

NAIC Group Code07070707NAIC Company Code12323Employer's ID Number56-2451429  
(Current)(Prior)

Organized under the Laws ofOhio, State of Domicile or Port of EntryOhio

Country of DomicileUnited States of America

Licensed as business type:Health Maintenance Organization

Is HMO Federally Qualified? Yes [ ] No [ X ]

Incorporated/Organized03/29/2004Commenced Business10/01/2005

Statutory Home Office9200 Worthington Road, OH020-1000Westerville , OH, US 43082  
(Street and Number)(City or Town, State, Country and Zip Code)

Main Administrative Office9700 Health Care Lane, MN017-E900  
(Street and Number)

Minnetonka , MN, US 55343608-783-8610  
(City or Town, State, Country and Zip Code)(Area Code) (Telephone Number)

Mail Address9700 Health Care Lane, MN017-E900Minnetonka , MN, US 55343  
(Street and Number or P.O. Box)(City or Town, State, Country and Zip Code)

Primary Location of Books and Records9700 Health Care Lane, MN017-E900  
(Street and Number)

Minnetonka , MN, US 55343608-783-8610  
(City or Town, State, Country and Zip Code)(Area Code) (Telephone Number)

Internet Website Addresswww.uhccommunityplan.com

Statutory Statement ContactStephen J. Wells608-783-8610  
(Name)(Area Code) (Telephone Number)

stephen\_j\_wells@uhc.com608-783-8671  
(E-mail Address)(FAX Number)

OFFICERS

PresidentTracy Lynn DavidsonTreasurerRobert Worth Oberrender

SecretaryChristina Regina Palme-KrizakChief Financial OfficerDale Ray Moore

OTHER OFFICER

Michelle Marie HuntleyAssistant Secretary

DIRECTORS

Richard Gordon DunlopJoseph Gilbert GaudioBror Olof Hultgren

State ofCounty of

State ofCounty of

State ofCounty of

The officers of this reporting entity being duly sworn, each depose and say that they are the described officers of said reporting entity, and that on the reporting period stated above, all of the herein described assets were the absolute property of the said reporting entity, free and clear from any liens or claims thereon, except as herein stated, and that this statement, together with related exhibits, schedules and explanations therein contained, annexed or referred to, is a full and true statement of all the assets and liabilities and of the condition and affairs of the said reporting entity as of the reporting period stated above, and of its income and deductions therefrom for the period ended, and have been completed in accordance with the NAIC Annual Statement Instructions and Accounting Practices and Procedures manual except to the extent that: (1) state law may differ; or, (2) that state rules or regulations require differences in reporting not related to accounting practices and procedures, according to the best of their information, knowledge and belief, respectively. Furthermore, the scope of this attestation by the described officers also includes the related corresponding electronic filing with the NAIC, when required, that is an exact copy (except for formatting differences due to electronic filing) of the enclosed statement. The electronic filing may be requested by various regulators in lieu of or in addition to the enclosed statement.

Tracy Lynn DavidsonPresident

Christina Regina Palme-KrizakSecretary

Dale Ray MooreChief Financial Officer

Subscribed and sworn to before me thisday of

Subscribed and sworn to before me thisday of

Subscribed and sworn to before me thisday of

- a. Is this an original filing?..... Yes [ X ] No [ ]
- b. If no,

1. State the amendment number.....

2. Date filed.....

3. Number of pages attached.....

ASSETS

	Current Statement Date			4 December 31 Prior Year Net Admitted Assets
	1 Assets	2 Nonadmitted Assets	3 Net Admitted Assets (Cols. 1 - 2)	
1. Bonds .....	166,827,060	0	166,827,060	115,299,543
2. Stocks:				
2.1 Preferred stocks .....	0	0	0	0
2.2 Common stocks .....	0	0	0	0
3. Mortgage loans on real estate:				
3.1 First liens .....	0	0	0	0
3.2 Other than first liens.....	0	0	0	0
4. Real estate:				
4.1 Properties occupied by the company (less \$ .....0 encumbrances) .....	0	0	0	0
4.2 Properties held for the production of income (less \$ .....0 encumbrances) .....	0	0	0	0
4.3 Properties held for sale (less \$ .....0 encumbrances) .....	0	0	0	0
5. Cash (\$ .....2,010,341 ), cash equivalents (\$ .....0 ) and short-term investments (\$ .....131,529,338 ) .....	133,539,679	0	133,539,679	97,607,818
6. Contract loans (including \$ .....0 premium notes) .....	0	0	0	0
7. Derivatives .....	0	0	0	0
8. Other invested assets .....	0	0	0	0
9. Receivables for securities .....	1,933,200	0	1,933,200	0
10. Securities lending reinvested collateral assets .....	0	0	0	0
11. Aggregate write-ins for invested assets .....	0	0	0	0
12. Subtotals, cash and invested assets (Lines 1 to 11) .....	302,299,939	0	302,299,939	212,907,361
13. Title plants less \$ .....0 charged off (for Title insurers only) .....	0	0	0	0
14. Investment income due and accrued .....	1,505,591	0	1,505,591	1,083,496
15. Premiums and considerations:				
15.1 Uncollected premiums and agents' balances in the course of collection .....	19,388,047	0	19,388,047	18,279,690
15.2 Deferred premiums, agents' balances and installments booked but deferred and not yet due (including \$ .....0 earned but unbilled premiums) .....	0	0	0	0
15.3 Accrued retrospective premiums .....	0	0	0	0
16. Reinsurance:				
16.1 Amounts recoverable from reinsurers .....	227,828	0	227,828	588,044
16.2 Funds held by or deposited with reinsured companies .....	0	0	0	0
16.3 Other amounts receivable under reinsurance contracts .....	0	0	0	0
17. Amounts receivable relating to uninsured plans .....	289,754	0	289,754	0
18.1 Current federal and foreign income tax recoverable and interest thereon .....	0	0	0	583,863
18.2 Net deferred tax asset .....	3,386,597	0	3,386,597	2,933,645
19. Guaranty funds receivable or on deposit .....	0	0	0	0
20. Electronic data processing equipment and software .....	0	0	0	0
21. Furniture and equipment, including health care delivery assets (\$ .....0 ) .....	0	0	0	0
22. Net adjustment in assets and liabilities due to foreign exchange rates .....	0	0	0	0
23. Receivables from parent, subsidiaries and affiliates .....	0	0	0	0
24. Health care (\$ .....7,936,889 ) and other amounts receivable .....	12,470,947	4,534,058	7,936,889	6,217,404
25. Aggregate write-ins for other than invested assets .....	0	0	0	0
26. Total assets excluding Separate Accounts, Segregated Accounts and Protected Cell Accounts (Lines 12 to 25) .....	339,568,703	4,534,058	335,034,645	242,593,503
27. From Separate Accounts, Segregated Accounts and Protected Cell Accounts .....	0	0	0	0
28. Total (Lines 26 and 27)	339,568,703	4,534,058	335,034,645	242,593,503
DETAILS OF WRITE-INS				
1101. ....				
1102. ....				
1103. ....				
1198. Summary of remaining write-ins for Line 11 from overflow page .....	0	0	0	0
1199. Totals (Lines 1101 through 1103 plus 1198)(Line 11 above) .....	0	0	0	0
2501. ....				
2502. ....				
2503. ....				
2598. Summary of remaining write-ins for Line 25 from overflow page .....	0	0	0	0
2599. Totals (Lines 2501 through 2503 plus 2598)(Line 25 above) .....	0	0	0	0

LIABILITIES, CAPITAL AND SURPLUS

	Current Period			Prior Year
	1 Covered	2 Uncovered	3 Total	4 Total
1. Claims unpaid (less \$ 4,976,396 reinsurance ceded)	97,220,203	0	97,220,203	71,932,541
2. Accrued medical incentive pool and bonus amounts	1,511,738	0	1,511,738	1,007,825
3. Unpaid claims adjustment expenses	2,253,149	0	2,253,149	1,309,043
4. Aggregate health policy reserves, including the liability of \$ 0 for medical loss ratio rebate per the Public Health Service Act	30,604,135	0	30,604,135	376,468
5. Aggregate life policy reserves	0	0	0	0
6. Property/casualty unearned premium reserve	0	0	0	0
7. Aggregate health claim reserves	2,290,359	0	2,290,359	1,729,547
8. Premiums received in advance	2,699,883	0	2,699,883	855,808
9. General expenses due or accrued	25,339,567	0	25,339,567	12,700,178
10.1 Current federal and foreign income tax payable and interest thereon (including \$ 0 on realized gains (losses))	7,546,358	0	7,546,358	0
10.2 Net deferred tax liability	0	0	0	0
11. Ceded reinsurance premiums payable	116,399	0	116,399	64,962
12. Amounts withheld or retained for the account of others	0	0	0	0
13. Remittances and items not allocated	0	0	0	0
14. Borrowed money (including \$ 0 current) and interest thereon \$ 0 (including \$ 0 current)	0	0	0	0
15. Amounts due to parent, subsidiaries and affiliates	18,372,921	0	18,372,921	21,354,876
16. Derivatives	0	0	0	0
17. Payable for securities	0	0	0	0
18. Payable for securities lending	0	0	0	0
19. Funds held under reinsurance treaties (with \$ 0 authorized reinsurers, \$ 0 unauthorized reinsurers and \$ 0 certified reinsurers)	0	0	0	0
20. Reinsurance in unauthorized and certified (\$ 0 ) companies	0	0	0	0
21. Net adjustments in assets and liabilities due to foreign exchange rates	0	0	0	0
22. Liability for amounts held under uninsured plans	0	0	0	0
23. Aggregate write-ins for other liabilities (including \$ 1,186,227 current)	1,262,963	0	1,262,963	373,642
24. Total liabilities (Lines 1 to 23)	189,217,675	0	189,217,675	111,704,891
25. Aggregate write-ins for special surplus funds	XXX	XXX	9,979,942	0
26. Common capital stock	XXX	XXX	1,000	1,000
27. Preferred capital stock	XXX	XXX	0	0
28. Gross paid in and contributed surplus	XXX	XXX	21,227,057	21,227,057
29. Surplus notes	XXX	XXX	0	0
30. Aggregate write-ins for other than special surplus funds	XXX	XXX	0	0
31. Unassigned funds (surplus)	XXX	XXX	114,608,971	109,660,555
32. Less treasury stock, at cost:				
32.1 0 shares common (value included in Line 26 \$ 0 )	XXX	XXX	0	0
32.2 0 shares preferred (value included in Line 27 \$ 0 )	XXX	XXX	0	0
33. Total capital and surplus (Lines 25 to 31 minus Line 32)	XXX	XXX	145,816,970	130,888,612
34. Total liabilities, capital and surplus (Lines 24 and 33)	XXX	XXX	335,034,645	242,593,503
DETAILS OF WRITE-INS				
2301. Unearned Pay for Performance (current)	27,118	0	27,118	26,943
2302. Unclaimed Property (non-current)	76,736	0	76,736	34,480
2303. Accrued Fines & Penalties	1,159,109	0	1,159,109	312,219
2398. Summary of remaining write-ins for Line 23 from overflow page	0	0	0	0
2399. Totals (Lines 2301 through 2303 plus 2398)(Line 23 above)	1,262,963	0	1,262,963	373,642
2501. Section 9010 ACA Subsequent Fee Year Assessment	XXX	XXX	9,979,942	0
2502.	XXX	XXX		
2503.	XXX	XXX		
2598. Summary of remaining write-ins for Line 25 from overflow page	XXX	XXX	0	0
2599. Totals (Lines 2501 through 2503 plus 2598)(Line 25 above)	XXX	XXX	9,979,942	0
3001.	XXX	XXX		
3002.	XXX	XXX		
3003.	XXX	XXX		
3098. Summary of remaining write-ins for Line 30 from overflow page	XXX	XXX	0	0
3099. Totals (Lines 3001 through 3003 plus 3098)(Line 30 above)	XXX	XXX	0	0

STATEMENT OF REVENUE AND EXPENSES

	Current Year To Date		Prior Year To Date	Prior Year Ended December 31
	1 Uncovered	2 Total	3 Total	4 Total
1. Member Months .....	XXX	1,135,469	687,664	1,679,642
2. Net premium income ( including \$ .....0 non-health premium income).....	XXX	489,305,002	260,945,686	666,284,400
3. Change in unearned premium reserves and reserve for rate credits.....	XXX	(30,604,135)	0	(376,468)
4. Fee-for-service (net of \$ .....0 medical expenses).....	XXX	0	0	0
5. Risk revenue .....	XXX	0	0	0
6. Aggregate write-ins for other health care related revenues .....	XXX	0	5,775	1,451,406
7. Aggregate write-ins for other non-health revenues .....	XXX	0	0	0
8. Total revenues (Lines 2 to 7) .....	XXX	458,700,867	260,951,461	667,359,338
<b>Hospital and Medical:</b>				
9. Hospital/medical benefits .....	0	269,507,782	127,293,359	371,523,138
10. Other professional services .....	0	12,718,712	17,862,383	27,037,877
11. Outside referrals .....	0	0	0	0
12. Emergency room and out-of-area .....	0	0	10,165,872	10,147,478
13. Prescription drugs .....	0	74,216,021	45,958,499	104,310,626
14. Aggregate write-ins for other hospital and medical .....	0	0	0	0
15. Incentive pool, withhold adjustments and bonus amounts .....	0	498,337	257,261	904,867
16. Subtotal (Lines 9 to 15) .....	0	356,940,852	201,537,374	513,923,986
<b>Less:</b>				
17. Net reinsurance recoveries .....	0	5,705,880	618,564	3,306,740
18. Total hospital and medical (Lines 16 minus 17) .....	0	351,234,972	200,918,810	510,617,246
19. Non-health claims (net) .....	0	0	0	0
20. Claims adjustment expenses, including \$ .....10,821,090 cost containment expenses .....	0	21,610,879	9,899,951	34,212,846
21. General administrative expenses .....	0	59,929,233	32,002,435	85,918,825
22. Increase in reserves for life and accident and health contracts (including \$ .....0 increase in reserves for life only) .....	0	0	0	0
23. Total underwriting deductions (Lines 18 through 22).....	0	432,775,084	242,821,196	630,748,917
24. Net underwriting gain or (loss) (Lines 8 minus 23) .....	XXX	25,925,783	18,130,265	36,610,421
25. Net investment income earned .....	0	1,626,135	719,058	1,734,295
26. Net realized capital gains (losses) less capital gains tax of \$ .....18,565 .....	0	31,467	58,306	53,241
27. Net investment gains (losses) (Lines 25 plus 26) .....	0	1,657,602	777,364	1,787,536
28. Net gain or (loss) from agents' or premium balances charged off [(amount recovered \$ .....0 ) (amount charged off \$ .....0 )].....	0	0	0	0
29. Aggregate write-ins for other income or expenses .....	0	(851,890)	(40,000)	(385,219)
30. Net income or (loss) after capital gains tax and before all other federal income taxes (Lines 24 plus 27 plus 28 plus 29) .....	XXX	26,731,495	18,867,629	38,012,738
31. Federal and foreign income taxes incurred .....	XXX	11,364,655	6,499,311	13,744,639
32. Net income (loss) (Lines 30 minus 31) .....	XXX	15,366,840	12,368,318	24,268,099
<b>DETAILS OF WRITE-INS</b>				
0601. Performance Based Revenue .....	XXX	0	5,775	1,451,406
0602. ....	XXX			
0603. ....	XXX			
0698. Summary of remaining write-ins for Line 6 from overflow page .....	XXX	0	0	0
0699. Totals (Lines 0601 through 0603 plus 0698)(Line 6 above) .....	XXX	0	5,775	1,451,406
0701. ....	XXX			
0702. ....	XXX			
0703. ....	XXX			
0798. Summary of remaining write-ins for Line 7 from overflow page .....	XXX	0	0	0
0799. Totals (Lines 0701 through 0703 plus 0798)(Line 7 above) .....	XXX	0	0	0
1401. ....				
1402. ....				
1403. ....				
1498. Summary of remaining write-ins for Line 14 from overflow page .....	0	0	0	0
1499. Totals (Lines 1401 through 1403 plus 1498)(Line 14 above) .....	0	0	0	0
2901. Fines & Penalties .....	0	(851,890)	(40,000)	(385,219)
2902. ....				
2903. ....				
2998. Summary of remaining write-ins for Line 29 from overflow page .....	0	0	0	0
2999. Totals (Lines 2901 through 2903 plus 2998)(Line 29 above) .....	0	(851,890)	(40,000)	(385,219)

STATEMENT OF REVENUE AND EXPENSES (Continued)

	1 Current Year to Date	2 Prior Year to Date	3 Prior Year Ended December 31
CAPITAL AND SURPLUS ACCOUNT			
33. Capital and surplus prior reporting year.....	130,888,612	107,099,473	107,099,473
34. Net income or (loss) from Line 32 .....	15,366,840	12,368,318	24,268,099
35. Change in valuation basis of aggregate policy and claim reserves .....	0	0	0
36. Change in net unrealized capital gains (losses) less capital gains tax of \$ .....0	0	0	0
37. Change in net unrealized foreign exchange capital gain or (loss) .....	0	0	0
38. Change in net deferred income tax .....	452,952	316,206	1,349,543
39. Change in nonadmitted assets .....	(891,434)	(903,445)	(1,828,503)
40. Change in unauthorized and certified reinsurance .....	0	0	0
41. Change in treasury stock .....	0	0	0
42. Change in surplus notes .....	0	0	0
43. Cumulative effect of changes in accounting principles.....	0	0	0
44. Capital Changes:			
44.1 Paid in .....	0	0	0
44.2 Transferred from surplus (Stock Dividend).....	0	0	0
44.3 Transferred to surplus.....	0	0	0
45. Surplus adjustments:			
45.1 Paid in .....	0	0	0
45.2 Transferred to capital (Stock Dividend) .....	0	0	0
45.3 Transferred from capital .....	0	0	0
46. Dividends to stockholders .....	0	0	0
47. Aggregate write-ins for gains or (losses) in surplus .....	0	0	0
48. Net change in capital & surplus (Lines 34 to 47) .....	14,928,358	11,781,079	23,789,139
49. Capital and surplus end of reporting period (Line 33 plus 48)	145,816,970	118,880,552	130,888,612
DETAILS OF WRITE-INS			
4701. ....			
4702. ....			
4703. ....			
4798. Summary of remaining write-ins for Line 47 from overflow page .....	0	0	0
4799. Totals (Lines 4701 through 4703 plus 4798)(Line 47 above)	0	0	0

CASH FLOW

	1 Current Year To Date	2 Prior Year To Date	3 Prior Year Ended December 31
<b>Cash from Operations</b>			
1. Premiums collected net of reinsurance .....	489,715,689	255,282,894	655,656,430
2. Net investment income .....	2,246,233	1,292,938	2,591,411
3. Miscellaneous income .....	175	(1,600,552)	(155,252)
4. Total (Lines 1 to 3) .....	491,962,097	254,975,280	658,092,589
5. Benefit and loss related payments .....	327,145,370	203,479,771	481,507,765
6. Net transfers to Separate Accounts, Segregated Accounts and Protected Cell Accounts .....	0	0	0
7. Commissions, expenses paid and aggregate write-ins for deductions .....	68,244,349	44,022,027	115,825,560
8. Dividends paid to policyholders .....	0	0	0
9. Federal and foreign income taxes paid (recovered) net of \$ .....0 tax on capital gains (losses) .....	3,253,000	8,303,999	15,623,957
10. Total (Lines 5 through 9) .....	398,642,719	255,805,797	612,957,282
11. Net cash from operations (Line 4 minus Line 10) .....	93,319,378	(830,517)	45,135,308
<b>Cash from Investments</b>			
12. Proceeds from investments sold, matured or repaid:			
12.1 Bonds .....	15,833,083	8,764,316	13,804,119
12.2 Stocks .....	0	0	0
12.3 Mortgage loans .....	0	0	0
12.4 Real estate .....	0	0	0
12.5 Other invested assets .....	0	0	0
12.6 Net gains or (losses) on cash, cash equivalents and short-term investments .....	0	0	0
12.7 Miscellaneous proceeds .....	0	0	0
12.8 Total investment proceeds (Lines 12.1 to 12.7) .....	15,833,083	8,764,316	13,804,119
13. Cost of investments acquired (long-term only):			
13.1 Bonds .....	68,347,700	10,810,387	68,283,551
13.2 Stocks .....	0	0	0
13.3 Mortgage loans .....	0	0	0
13.4 Real estate .....	0	0	0
13.5 Other invested assets .....	0	0	0
13.6 Miscellaneous applications .....	1,933,200	0	0
13.7 Total investments acquired (Lines 13.1 to 13.6) .....	70,280,900	10,810,387	68,283,551
14. Net increase (or decrease) in contract loans and premium notes .....	0	0	0
15. Net cash from investments (Line 12.8 minus Line 13.7 and Line 14) .....	(54,447,817)	(2,046,071)	(54,479,432)
<b>Cash from Financing and Miscellaneous Sources</b>			
16. Cash provided (applied):			
16.1 Surplus notes, capital notes .....	0	0	0
16.2 Capital and paid in surplus, less treasury stock .....	0	0	0
16.3 Borrowed funds .....	0	0	0
16.4 Net deposits on deposit-type contracts and other insurance liabilities .....	0	0	0
16.5 Dividends to stockholders .....	0	0	0
16.6 Other cash provided (applied) .....	(2,939,700)	2,415,730	19,307,694
17. Net cash from financing and miscellaneous sources (Line 16.1 through Line 16.4 minus Line 16.5 plus Line 16.6) .....	(2,939,700)	2,415,730	19,307,694
<b>RECONCILIATION OF CASH, CASH EQUIVALENTS AND SHORT-TERM INVESTMENTS</b>			
18. Net change in cash, cash equivalents and short-term investments (Line 11, plus Lines 15 and 17) ..	35,931,861	(460,858)	9,963,570
19. Cash, cash equivalents and short-term investments:			
19.1 Beginning of year .....	97,607,818	87,644,248	87,644,248
19.2 End of period (Line 18 plus Line 19.1) .....	133,539,679	87,183,390	97,607,818

Note: Supplemental disclosures of cash flow information for non-cash transactions:

--	--	--	--

EXHIBIT OF PREMIUMS, ENROLLMENT AND UTILIZATION

	1  Total	Comprehensive (Hospital & Medical)		4  Medicare Supplement	5  Vision Only	6  Dental Only	7  Federal Employees Health Benefit Plan	8  Title XVIII Medicare	9  Title XIX Medicaid	10  Other
		2  Individual	3  Group							
Total Members at end of:										
1. Prior Year .....	167,699	0	0	0	0	0	0	0	167,699	0
2. First Quarter .....	176,887	0	0	0	0	0	0	0	176,887	0
3. Second Quarter .....	230,847	0	0	0	0	0	0	1,792	229,055	0
4. Third Quarter .....	0	0	0	0	0	0	0	0	0	0
5. Current Year	0	0	0	0	0	0	0	0	0	0
6. Current Year Member Months	1,135,469	0	0	0	0	0	0	3,157	1,132,312	0
Total Member Ambulatory Encounters for Period:										
7. Physician .....	1,280,410	0	0	0	0	0	0	3,554	1,276,856	0
8. Non-Physician .....	486,868	0	0	0	0	0	0	3,069	483,799	0
9. Total	1,767,278	0	0	0	0	0	0	6,623	1,760,655	0
10. Hospital Patient Days Incurred	92,812	0	0	0	0	0	0	3,086	89,726	0
11. Number of Inpatient Admissions	10,591	0	0	0	0	0	0	128	10,463	0
12. Health Premiums Written (a) .....	492,895,785	0	0	0	0	0	0	10,502,866	482,392,919	0
13. Life Premiums Direct .....	0	0	0	0	0	0	0	0	0	0
14. Property/Casualty Premiums Written .....	0	0	0	0	0	0	0	0	0	0
15. Health Premiums Earned .....	462,291,650	0	0	0	0	0	0	10,502,866	451,788,784	0
16. Property/Casualty Premiums Earned .....	0	0	0	0	0	0	0	0	0	0
17. Amount Paid for Provision of Health Care Services.....	330,038,797	0	0	0	0	0	0	1,529,676	328,509,121	0
18. Amount Incurred for Provision of Health Care Services	356,940,852	0	0	0	0	0	0	6,044,788	350,896,064	0

(a) For health premiums written: amount of Medicare Title XVIII exempt from state taxes or fees \$ 4,794,431

## CLAIMS UNPAID AND INCENTIVE POOL, WITHHOLD AND BONUS (Reported and Unreported)

[illegible]

oo



UNDERWRITING AND INVESTMENT EXHIBIT

ANALYSIS OF CLAIMS UNPAID - PRIOR YEAR - NET OF REINSURANCE

Line of Business	Claims Paid Year to Date		Liability End of Current Quarter		5  Claims Incurred in Prior Years (Columns 1 + 3)	6  Estimated Claim Reserve and Claim Liability December 31 of Prior Year
	1  On Claims Incurred Prior to January 1 of Current Year	2  On Claims Incurred During the Year	3  On Claims Unpaid Dec. 31 of Prior Year	4  On Claims Incurred During the Year		
1. Comprehensive (hospital and medical) .....	0	0	0	0	0	0
2. Medicare Supplement .....	0	0	0	0	0	0
3. Dental Only .....	0	0	0	0	0	0
4. Vision Only .....	0	0	0	0	0	0
5. Federal Employees Health Benefits Plan .....	0	0	0	0	0	0
6. Title XVIII - Medicare .....	0	1,529,676	0	4,515,113	0	0
7. Title XIX - Medicaid .....	47,590,561	278,390,925	1,528,232	93,467,217	49,118,793	73,662,089
8. Other health .....	0	0	0	0	0	0
9. Health subtotal (Lines 1 to 8) .....	47,590,561	279,920,601	1,528,232	97,982,330	49,118,793	73,662,089
10. Healthcare receivables (a) .....	3,214,552	8,371,955	0	884,440	3,214,552	9,847,946
11. Other non-health .....	0	0	0	0	0	0
12. Medical incentive pools and bonus amounts .....	(9,000)	3,424	1,007,825	503,913	998,825	1,007,825
13. Totals (Lines 9-10+11+12)	44,367,009	271,552,070	2,536,057	97,601,803	46,903,066	64,821,968

(a) Excludes \$ 0 loans or advances to providers not yet expensed.

NOTES TO FINANCIAL STATEMENTS  
(in thousands)

1. SUMMARY OF SIGNIFICANT ACCOUNTING POLICIES

A. Accounting Practices

The financial statements of UnitedHealthcare Community Plan of Ohio (the “Company”) are presented on the basis of accounting practices prescribed or permitted by the Ohio Department of Insurance (the “Department”).

The Department recognizes only statutory accounting practices, prescribed or permitted by the State of Ohio, for determining and reporting the financial condition and results of operations of a health insuring corporation, for determining its solvency under Ohio Insurance Law. The state prescribes the use of the National Association of Insurance Commissioners’ (“NAIC”) Accounting Practices and Procedures manual (“NAIC SAP”) in effect for the accounting periods covered in the financial statement.

(1-8) No significant differences exist between the practices prescribed or permitted by the State of Ohio and those prescribed or permitted by the NAIC SAP which materially affect the statutory basis net income and capital and surplus as illustrated in the table below:

	State of Domicile	June 30, 2014	December 31, 2013
<b>Net Income</b>			
(1) Company state basis	Ohio	\$ 15,367	\$ 24,268
(2) State prescribed practices that increase/(decrease) NAIC SAP: None	Ohio	-	-
(3) State permitted practices that increase/(decrease) NAIC SAP: None	Ohio	-	-
(4) NAIC SAP (1-2-3=4)	Ohio	\$ 15,367	\$ 24,268
<b>Surplus</b>			
(5) Company state basis	Ohio	\$ 145,817	\$ 130,889
(6) State prescribed practices that increase/(decrease) NAIC SAP: None	Ohio	-	-
(7) State permitted practices that increase/(decrease) NAIC SAP: None	Ohio	-	-
(8) NAIC SAP (5-6-7=8)	Ohio	\$ 145,817	\$ 130,889

B. Use of Estimates in the Preparation of the Statutory Basis Financial Statements

No significant change.

C. Accounting Policy

The Company is subject to an annual fee under section 9010 of the Affordable Care Act (“ACA”). A health insurance entity’s annual fee becomes payable once the entity provides health insurance for any U.S. health risk for each calendar year beginning on or after January 1, 2014. Under statutory accounting, the entire amount of the estimated annual fee expense is recognized on January 1 of the fee year in general administrative expenses in the statutory basis financial statements, whereas under GAAP, a deferred asset is created on January 1 of the fee year which is amortized to expense on a straight-line basis. In addition, under statutory accounting, an amount equal to the estimated subsequent year fee must be apportioned out of unassigned surplus and reported as aggregate write-ins for special surplus funds, whereas under GAAP, no such special surplus designation is required.

There were no other significant changes to accounting policies.

2. ACCOUNTING CHANGES AND CORRECTION OF ERRORS

No significant change.

3. BUSINESS COMBINATIONS AND GOODWILL

A–D. No significant change.

4. DISCONTINUED OPERATIONS

(1–5) No significant change.

5. INVESTMENTS AND OTHER INVESTED ASSETS

A. Mortgage Loans, including Mezzanine Real Estate Loans

No significant change.

B. Debt restructuring

No significant change.

C. Reverse Mortgages

No significant change.

D. Loan-Backed Securities

- (1) Corporate bonds and government obligations include mortgage-backed securities, which are valued using the retrospective adjustment methodology. Prepayment assumptions for the determination of the amortized cost of mortgage-backed securities are based on a three-month constant prepayment rate history obtained from external data source vendors.
- (2) The Company did not recognize any other-than-temporary impairments (“OTTI”) on mortgage-backed securities as of June 30, 2014.
- (3) As of June 30, 2014, the Company did not have mortgage-backed securities with any OTTI to report by CUSIP.
- (4) The following table illustrates the fair value, gross unrealized losses, and length of time that the mortgage-backed securities have been in a continuous unrealized loss position at June 30, 2014 and December 31, 2013:

	June 30, 2014
The aggregate amount of unrealized losses:	
1. Less than 12 months	\$ -
2. 12 Months or longer	(71)
The aggregate related fair value of securities with unrealized losses:	
1. Less than 12 months	840
2. 12 Months or longer	3,247
	December 31, 2013
The aggregate amount of unrealized losses:	
1. Less than 12 months	\$ (221)
2. 12 Months or longer	(76)
The aggregate related fair value of securities with unrealized losses:	
1. Less than 12 months	10,625
2. 12 Months or longer	725

- (5) The Company believes that it will collect all principal and interest due on all investments that have an amortized cost in excess of fair value. The unrealized losses as of June 30, 2014 were primarily caused by interest rate increases and not by unfavorable changes in the credit ratings associated with these securities.

E. Repurchase Agreements and/or Securities Lending Transactions

The Company does not have any repurchase agreements and/or securities lending transactions.

F. Real Estate

No significant change.

G. Investments in Low-Income Housing Tax Credits

No significant change.

H. Restricted Assets

No significant change.

I. Working Capital Finance Investments

Not applicable.

**6. JOINT VENTURES, PARTNERSHIPS, AND LIMITED LIABILITY COMPANIES**

**A–B.** No significant change.

**7. INVESTMENT INCOME**

**A–B.** No significant change.

**8. DERIVATIVE INSTRUMENTS**

**A–F.** No significant change.

**9. INCOME TAXES**

The provision for federal income taxes incurred is different from that which would be obtained by applying the statutory federal income tax rate of 35% to net income before federal income taxes, plus capital gains tax primarily as a result of the new annual health insurer fee under section 9010 of the ACA that requires the Company to expense 100% of the estimated annual fee on January 1, 2014 which is nondeductible for tax purposes. The Company estimates its health insurer fee liability to be \$9,767 in 2014, which will be payable in September 2014 and is included in general expenses due or accrued.

**10. INFORMATION CONCERNING PARENT, SUBSIDIARIES, AND AFFILIATES**

**A–L. Material Related Party Transactions**

No significant change.

**11. DEBT**

**A–B.** No significant change.

**12. RETIREMENT PLANS, DEFERRED COMPENSATION, POSTEMPLOYMENT BENEFITS AND COMPENSATED ABSENCES, AND OTHER POSTRETIREMENT BENEFIT PLANS**

**A–F.** The Company has no defined benefit plans, defined contribution plans, multiemployer plans, consolidated/holding company plans, postemployment benefits, and compensated absences plans and is not impacted by the Medicare Modernization Act on postretirement benefits, since all personnel are employees of UHS, which provides services to the Company under the terms of a management agreement.

**13. CAPITAL AND SURPLUS, SHAREHOLDERS' DIVIDEND RESTRICTIONS, AND QUASI-REORGANIZATIONS**

**(1–13)** No significant change.

**14. CONTINGENCIES**

**A–E.** No significant change.

**15. LEASES**

**A–B.** No significant change.

**16. INFORMATION ABOUT FINANCIAL INSTRUMENTS WITH OFF-BALANCE-SHEET RISK AND FINANCIAL INSTRUMENTS WITH CONCENTRATIONS OF CREDIT RISK**

**(1–4)** No significant change.

**17. SALE, TRANSFER, AND SERVICING OF FINANCIAL ASSETS AND EXTINGUISHMENTS OF LIABILITIES**

**A.** The Company did not have any transfers of receivables reported as sales as of June 30, 2014 or December 31, 2013.

**B.** The Company did not have any transfer and servicing of financial assets as of June 30, 2014 or December 31, 2013.

**C.** No transactions involving wash sales of securities with an NAIC designation of 3 or below or unrated securities occurred as of June 30, 2014 or the year ended December 31, 2013.

**18. GAIN OR LOSS TO THE REPORTING ENTITY FROM UNINSURED PLANS AND THE UNINSURED PORTION OF PARTIALLY INSURED PLANS**

**A–C.** No significant change.

**19. DIRECT PREMIUM WRITTEN/PRODUCED BY MANAGING GENERAL AGENTS/THIRD-PARTY ADMINISTRATORS**

No significant change.

**20. FAIR VALUE MEASUREMENT**

The NAIC SAP defines fair value, establishes a framework for measuring fair value, and outlines the disclosure requirements related to fair value measurements. The fair value hierarchy is as follows:

*Level 1* — Quoted (unadjusted) prices for identical assets in active markets.

*Level 2* — Other observable inputs, either directly or indirectly, including:

- Quoted prices for similar assets in active markets
- Quoted prices for identical or similar assets in nonactive markets (few transactions, limited information, noncurrent prices, high variability over time, etc.)
- Inputs other than quoted prices that are observable for the asset (interest rates, yield curves, volatilities, default rates, etc.)
- Inputs that are derived principally from or corroborated by other observable market data.

*Level 3* — Unobservable inputs that cannot be corroborated by observable market data.

The estimated fair values of bonds and short-term investments are based on quoted market prices, where available. The Company obtains one price for each security primarily from a third-party pricing service (“pricing service”), which generally uses quoted prices or other observable inputs for the determination of fair value. The pricing service normally derives the security prices through recently reported trades for identical or similar securities, making adjustments through the reporting date based upon available observable market information. For securities not actively traded, the pricing service may use quoted market prices of comparable instruments or discounted cash flow analyses, incorporating inputs that are currently observable in the markets for similar securities. Inputs that are often used in the valuation methodologies include, but are not limited to, non-binding broker quotes, benchmark yields, credit spreads, default rates and prepayment speeds. As the Company is responsible for the determination of fair value, it performs quarterly analyses on the prices received from the pricing service to determine whether the prices are reasonable estimates of fair value. Specifically, the Company compares the prices received from the pricing service to a secondary pricing source; prices reported by its custodian, its investment consultant and third-party investment advisors. Additionally, the Company compares changes in the reported market values and returns to relevant market indices to test the reasonableness of the reported prices. The Company’s internal price verification procedures and review of fair value methodology documentation provided by independent pricing services have not historically resulted in an adjustment in the prices obtained from the pricing service.

In instances in which the inputs used to measure fair value fall into different levels of the fair value hierarchy, the fair value measurement has been determined based on the lowest-level input that is significant to the fair value measurement in its entirety. The Company’s assessment of the significance of a particular item to the fair value measurement in its entirety requires judgment, including the consideration of inputs specific to the asset or liability.

**A. Fair Value**

(1–5) The Company does not have any financial assets that are measured and reported at fair value on the statutory basis statements of admitted assets, liabilities, and capital and surplus at June 30, 2014 and December 31, 2013.

**B. Fair Value Combination** — Not applicable.

C. Aggregate Fair Value Hierarchy

The aggregate fair value by hierarchy of all financial instruments as of June 30, 2014 and December 31, 2013, is presented in the table below:

June 30, 2014						
Types of Financial Investment	Aggregate Fair Value	Admitted Assets	(Level 1)	(Level 2)	(Level 3)	Not Practical Carrying Value
U.S. government and agency securities	\$ 24,223	\$ 23,933	\$ 3,571	\$ 20,652	\$ -	\$ -
State and agency municipalities	39,424	38,433	-	39,424	-	-
City and county municipalities	41,647	40,661	-	41,647	-	-
Corporate debt securities	64,788	63,836	-	64,788	-	-
Money-market funds	131,493	131,493	131,493	-	-	-
Total bonds and short-term investments	301,575	298,356	135,064	166,511	\$ -	\$ -

December 31, 2013						
Types of Financial Investment	Aggregate Fair Value	Admitted Assets	(Level 1)	(Level 2)	(Level 3)	Not Practical Carrying Value
U.S. government and agency securities	\$ 21,506	\$ 21,698	\$ 3,579	\$ 17,927	\$ -	\$ -
State and agency municipalities	29,638	29,082	-	29,638	-	-
City and county municipalities	26,584	26,392	-	26,584	-	-
Corporate debt securities	38,378	38,163	-	38,378	-	-
Money-market funds	39,224	39,224	39,224	-	-	-
Total bonds and short-term investments	155,330	154,559	42,803	112,527	\$ -	\$ -

U.S. government and agency securities in the tables above reflect short-term and long-term investment holdings only. Included as Level 1 in U.S. government and agency securities in the fair value hierarchy table above are U.S. Treasury securities of \$3,571 and \$3,579 as of June 30, 2014 and December 31, 2013, respectively.

There are no commercial paper investments included in corporate debt securities in the fair value hierarchy table as of June 30, 2014 and December 31, 2013.

C. Not Practicable to Estimate Fair Value — Not applicable.

21. OTHER ITEMS

The Company elected to use rounding in reporting amounts in the notes to statutory basis financial statements.

Effective May 1, 2014, the Company began to offer the Medicare Medicaid Program product, which is reported as Medicare in the supplemental pages to the quarterly financial statement beginning June 30, 2014.

A–H. No significant change.

I. Joint and Several Liabilities — Not applicable.

J. Risk Sharing Provisions of the Affordable Care Act

The Company did not write Accident and Health premiums in 2014 subject to the risk sharing provisions of the ACA.

22. EVENTS SUBSEQUENT

No significant change.

23. REINSURANCE

A–C. No significant change.

24. RETROSPECTIVELY RATED CONTRACTS AND CONTRACTS SUBJECT TO REDETERMINATION

A–B. No significant change.

C. Pursuant to the Health Reform Legislation, effective for calendar years 2013 and 2014, the state has elected to administer the additional primary care physician funds through prospective capitation increases with risk-sharing that incorporates a reconciliation model. Under this model, the state pays the Company prospectively but also reconciles after the contract period based on utilization and any

excess or shortage is remitted or received back from the state. The amount of Medicaid direct premiums written subject to this legislation is \$482,393 and \$671,779 representing 98% and 100% of total direct premiums written as of June 30, 2014 and December 31, 2013, respectively. The estimated refund due to the Ohio Department of Medicaid for the retrospectively rated Primary Care Physician enhanced rate agreement as a result of the reconciliation noted above is \$30,604, which is included in aggregate health policy reserves and change in unearned premium reserves in the accompanying statutory basis statements of liabilities and capital and surplus and operations.

The Medicaid business contract with the State of Ohio includes Aged, Blind, and Disabled (“ABD”) program which is subject to the retrospective rating feature. The Company estimates accrued retrospective premium adjustments for its ABD program based on the contract with the Ohio Department of Jobs and Family Services. The amount of net premium income that is subject to the ABD program contract retrospective rating feature is \$136,729 and \$261,302, representing 28% and 39% of total net premium income as of June 30, 2014 and December 31, 2013, respectively.

- D. The Company does not have any business subject to specific minimum loss ratio requirements as of June 30, 2014 and December 31, 2013.

25. CHANGE IN INCURRED CLAIMS AND CLAIMS ADJUSTMENT EXPENSES

Changes in estimates related to the prior year incurred claims are included in total hospital and medical expenses in the current year in the accompanying statutory basis statements of operations. The following tables disclose paid claims, incurred claims, and the balance in the claims unpaid, accrued medical incentive pool and bonus amounts, aggregate health claim reserves, and health care receivable at June 30, 2014 and December 31, 2013:

	June 30, 2014		
	Current Year Incurred Claims	Prior Years Incurred Claims	Total
Beginning of year claim reserve	\$ -	\$ (74,670)	\$ (74,670)
Paid claims, net of health care receivable and reinsurance recoveries collected	279,924	47,221	327,145
End of year claim reserve	<u>98,486</u>	<u>2,536</u>	<u>101,022</u>
Incurred claims excluding the change in health care receivable and reinsurance recoverables as presented below	378,410	(24,913)	353,497
Beginning of year health care receivable and reinsurance recoverables	-	10,436	10,436
End of year health care receivable and reinsurance recoverables on paid losses	<u>(9,256)</u>	<u>(3,442)</u>	<u>(12,698)</u>
Total incurred claims	<u>\$ 369,154</u>	<u>\$ (17,919)</u>	<u>\$ 351,235</u>

	December 31, 2013		
	Current Year Incurred Claims	Prior Years Incurred Claims	Total
Beginning of year claim reserve	\$ -	\$ (41,673)	\$ (41,673)
Paid claims, net of health care receivable and reinsurance recoveries collected	454,954	26,554	481,508
End of year claim reserve	<u>72,172</u>	<u>2,498</u>	<u>74,670</u>
Incurred claims excluding the change in health care receivable and reinsurance recoverables as presented below	527,126	(12,621)	514,505
Beginning of year health care receivable	-	6,548	6,548
End of year health care receivable and reinsurance recoverables on paid losses	<u>(10,260)</u>	<u>(176)</u>	<u>(10,436)</u>
Total incurred claims	<u>\$ 516,866</u>	<u>\$ (6,249)</u>	<u>\$ 510,617</u>

The liability for claims unpaid, accrued medical incentive pool and bonus amounts, aggregate health claim reserves, health care receivable as of December 31, 2013 were \$64,234. As of June 30, 2014, \$47,221 has been paid for incurred claims attributable to insured events of prior years. Reserves remaining for prior years, net of healthcare receivable are (\$906) as a result of re-estimation of unpaid claims. Therefore, there has been \$17,919 favorable prior year development since December 31, 2013 to June 30, 2014. The primary drivers consist of favorable development of \$13,110 in retroactivity for inpatient, outpatient, physician, and pharmacy claims and favorable development as a result of a change in the provision for adverse deviations in experience of \$3,206. At December 31, 2013, the Company recorded \$6,249 of favorable development driven by a change in the provision for adverse deviations in experience of \$2,917 and by favorable development of \$3,288 in retroactivity for inpatient, outpatient, physician, dental, and pharmacy claims. Original estimates are increased or decreased, as additional information becomes known regarding individual claims. Included in this favorable development is the impact related to retrospectively rated policies. As a result of the prior year effects, on a regular basis, the Company adjusts revenue and the corresponding liability and/or receivable related to retrospectively rated policies and the impact of the change is included as a component of change in unearned premium reserves and reserve for rate credits in the statutory basis statements of operations.



The Company incurred claims adjustment expenses of \$21,611 and \$34,213 for the six months ended June 30, 2014 and the year ended December 31, 2013, respectively. These costs are included in the management service fees paid by the Company to UHS as a part of its management agreement. The following tables disclose paid claims adjustment expense ("CAE"), incurred CAE, and the balance in the unpaid claim adjustment expenses reserve for the six months ended June 30, 2014 and the year ended December 31, 2013:

	June 30, 2014	December 31, 2013
Total claims adjustment expenses incurred	\$ 21,611	\$ 34,213
Less current year unpaid claims adjustment expenses	(2,253)	(1,309)
Add prior year unpaid claims adjustment expenses	<u>1,309</u>	<u>918</u>
Total claims adjustment expenses paid	<u>\$ 20,667</u>	<u>\$ 33,822</u>

26. INTERCOMPANY POOLING ARRANGEMENTS

A–G. No significant change.

27. STRUCTURED SETTLEMENTS

A–B. No significant change.

28. HEALTH CARE AND OTHER AMOUNTS RECEIVABLE

A. Pharmaceutical rebates receivable are recorded when reasonably estimated or billed by the affiliated pharmaceutical benefit manager in accordance with pharmaceutical rebate contract provisions. Information used to support rebates billed to the manufacturer is based on utilization information gathered by the pharmaceutical benefit manager and adjusted for significant changes in pharmaceutical contract provisions.

The Company evaluates admissibility of all pharmacy rebates receivable based on the administration of each underlying pharmaceutical benefit management agreement. The Company has non-admitted all pharmacy rebate receivables that do not meet the admissibility criteria from the statutory basis statements of admitted assets, liabilities, and capital and surplus

For each pharmaceutical management agreement for which a portion of the total pharmacy rebates receivable can be admitted based on the admissibility criteria, the transaction history is summarized as follows:

Quarter	Estimated Pharmacy Rebates as Reported on Financial Statements	Pharmacy Rebates as Billed or Otherwise Confirmed	Actual Rebates Received within 90 Days of Billing	Actual Rebates Received within 91 to 180 Days of Billing	Actual Rebates Received More than 180 Days After Billing
6/30/2014	\$ 2,636	\$ -	\$ -	\$ -	\$ -
3/31/2014	2,025	693	280	-	-
12/31/2013	1,970	1,789	145	628	-
9/30/2013	1,569	1,671	230	555	803
6/30/2013	887	1,194	176	763	199
3/31/2013	758	991	11	643	286
12/31/2012	922	1,003	150	526	297
9/30/2012	-	655	161	488	11
6/30/2012	-	809	178	558	69
3/31/2012	-	796	59	610	129
12/31/2011	-	654	135	347	170
9/30/2011	-	-	-	-	-

Of the amount reported as health care receivable, \$3,037 and \$2,282 relates to pharmaceutical rebate receivables as of June 30, 2014 and December 31, 2013, respectively. This increase is primarily due to increased membership along with the change in generic/name brand mix.

B. No significant change.

29. PARTICIPATING POLICIES

No significant change.



30. PREMIUM DEFICIENCY RESERVES

The following table summarizes the Company’s premium deficiency reserves as of June 30, 2014 and December 31, 2013:

	June 30, 2014
1. Liability carried for premium deficiency reserves	\$ -
2. Date of the most recent evaluation of this liability	6/30/2014
3. Was anticipated investment income utilized in this calculation?	Yes <input checked="" type="checkbox"/> No <input type="checkbox"/>
	December 31, 2013
1. Liability carried for premium deficiency reserves	\$ -
2. Date of the most recent evaluation of this liability	12/31/2013
3. Was anticipated investment income utilized in this calculation?	Yes <input checked="" type="checkbox"/> No <input type="checkbox"/>

31. ANTICIPATED SALVAGE AND SUBROGATION

No significant change.

GENERAL INTERROGATORIES

PART 1 - COMMON INTERROGATORIES

GENERAL

1.1

Did the reporting entity experience any material transactions requiring the filing of Disclosure of Material Transactions with the State of Domicile, as required by the Model Act?

Yes [ ] No [ X ]

1.2

If yes, has the report been filed with the domiciliary state?

Yes [ ] No [ ]

2.1

Has any change been made during the year of this statement in the charter, by-laws, articles of incorporation, or deed of settlement of the reporting entity?

Yes [ ] No [ X ]

2.2

If yes, date of change:

3.1

Is the reporting entity a member of an Insurance Holding Company System consisting of two or more affiliated persons, one or more of which is an insurer?  
If yes, complete Schedule Y, Parts 1 and 1A.

Yes [ X ] No [ ]

3.2

Have there been any substantial changes in the organizational chart since the prior quarter end?

Yes [ X ] No [ ]

3.3

If the response to 3.2 is yes, provide a brief description of those changes.  
April 1, 2014 - CareMedic Systems, LLC, a California limited liability company, merged with and into Optum360, LLC, a Delaware limited liability company.  
  
April 1, 2014 - Lynx Medical Systems, LLC, a Washington limited liability company, merged with and into Optum360, LLC, a Delaware limited liability company.  
  
April 1, 2014 - Oxford Health Insurance, Inc., a New York corporation, became a wholly-owned subsidiary of UnitedHealthcare Insurance Company, a Connecticut corporation, following the redemption and retirement of 309 shares of the issued and outstanding shares of Oxford Health Plans (NY), Inc. in consideration for the issued and outstanding shares of Oxford Health Insurance, Inc., the distribution of such shares from Oxford Health Plans LLC to UnitedHealth Group Incorporated, and the contribution of such shares to UnitedHealthcare Insurance Company.  
  
April 1, 2014 - Dental Center Serviços Odontológicos Ltda., a Brazilian company, was acquired with Seisa Serviços Integrados de Saúde Ltda., a Brazilian company, owning 65.278% and Amil Assistência Médica Internacional S.A., a Brazilian company, owning 34.72%.  
  
April 1, 2014 - Hospital AMA S.A., a Brazilian company, was acquired with Seisa Serviços Integrados de Saúde Ltda., a Brazilian company, owning 55% and Esho Empresas de Serviços Hospitalares S.A., a Brazilian company, owning 34.72%.  
  
April 30, 2014 - Aveta Colorado, Inc., a Delaware corporation, merged with and into Aveta Tennessee, Inc, a Delaware corporation.  
  
April 30, 2014 - Informed Choice HealthCare Alliance, Inc., an Illinois corporation, merged with and into Your Partner in Health Services, Inc., an Illinois corporation.  
  
April 30, 2014 - Connexions HCI NM, LLC, a New Mexico limited liability company, merged with and into Connexions HCI, LLC, a Florida limited liability company.  
  
May 6, 2014 - Optum Global Solutions, Inc., a Delaware corporation, was formed as a wholly owned subsidiary of United HealthCare Services, Inc.  
  
May 16, 2014 - Collaborative Care Holdings, LLC, a Delaware limited liability company, acquired an 86% ownership interest in WESTMED Practice Partners LLC, a Delaware limited liability company. The remaining 14% is owned by an external shareholder.

4.1

Has the reporting entity been a party to a merger or consolidation during the period covered by this statement?

Yes [ ] No [ X ]

4.2

If yes, provide the name of the entity, NAIC Company Code, and state of domicile (use two letter state abbreviation) for any entity that has ceased to exist as a result of the merger or consolidation.

1	2	3
Name of Entity	NAIC Company Code	State of Domicile

5.

If the reporting entity is subject to a management agreement, including third-party administrator(s), managing general agent(s), attorney-in-fact, or similar agreement, have there been any significant changes regarding the terms of the agreement or principals involved? If yes, attach an explanation.

Yes [ ] No [ X ] N/A [ ]

6.1

State as of what date the latest financial examination of the reporting entity was made or is being made.

12/31/2013

6.2

State the as of date that the latest financial examination report became available from either the state of domicile or the reporting entity. This date should be the date of the examined balance sheet and not the date the report was completed or released.

12/31/2009

6.3

State as of what date the latest financial examination report became available to other states or the public from either the state of domicile or the reporting entity. This is the release date or completion date of the examination report and not the date of the examination (balance sheet date).

10/01/2010

6.4

By what department or departments?  
Ohio Department of Insurance

6.5

Have all financial statement adjustments within the latest financial examination report been accounted for in a subsequent financial statement filed with Departments?

Yes [ ] No [ ] N/A [ X ]

6.6

Have all of the recommendations within the latest financial examination report been complied with?

Yes [ ] No [ ] N/A [ X ]

7.1

Has this reporting entity had any Certificates of Authority, licenses or registrations (including corporate registration, if applicable) suspended or revoked by any governmental entity during the reporting period?

Yes [ ] No [ X ]

7.2

If yes, give full information:

8.1

Is the company a subsidiary of a bank holding company regulated by the Federal Reserve Board?

Yes [ ] No [ X ]

8.2

If response to 8.1 is yes, please identify the name of the bank holding company.

8.3

Is the company affiliated with one or more banks, thrifts or securities firms?

Yes [ X ] No [ ]

8.4

If response to 8.3 is yes, please provide below the names and location (city and state of the main office) of any affiliates regulated by a federal regulatory services agency [i.e. the Federal Reserve Board (FRB), the Office of the Comptroller of the Currency (OCC), the Federal Deposit Insurance Corporation (FDIC) and the Securities Exchange Commission (SEC)] and identify the affiliate's primary federal regulator.

STATEMENT AS OF JUNE 30, 2014 OF THE UnitedHealthcare Community Plan of Ohio, Inc.

<sup>1</sup> Affiliate Name	<sup>2</sup> Location (City, State)	<sup>3</sup> FRB	<sup>4</sup> OCC	<sup>5</sup> FDIC	<sup>6</sup> SEC
Optum Bank, Inc. ....	Salt Lake City, Utah .....	NO	NO	YES	NO

GENERAL INTERROGATORIES

- 9.1

Are the senior officers (principal executive officer, principal financial officer, principal accounting officer or controller, or persons performing similar functions) of the reporting entity subject to a code of ethics, which includes the following standards? .....  
(a) Honest and ethical conduct, including the ethical handling of actual or apparent conflicts of interest between personal and professional relationships;  
(b) Full, fair, accurate, timely and understandable disclosure in the periodic reports required to be filed by the reporting entity;  
(c) Compliance with applicable governmental laws, rules and regulations;  
(d) The prompt internal reporting of violations to an appropriate person or persons identified in the code; and  
(e) Accountability for adherence to the code.

Yes [ X ] No [ ]
- 9.11

If the response to 9.1 is No, please explain:
- 9.2

Has the code of ethics for senior managers been amended? .....

Yes [ ] No [ X ]
- 9.21

If the response to 9.2 is Yes, provide information related to amendment(s).
- 9.3

Have any provisions of the code of ethics been waived for any of the specified officers? .....

Yes [ ] No [ X ]
- 9.31

If the response to 9.3 is Yes, provide the nature of any waiver(s).

FINANCIAL

- 10.1

Does the reporting entity report any amounts due from parent, subsidiaries or affiliates on Page 2 of this statement? .....

Yes [ ] No [ X ]
- 10.2

If yes, indicate any amounts receivable from parent included in the Page 2 amount: .....

\$.....0

INVESTMENT

- 11.1

Were any of the stocks, bonds, or other assets of the reporting entity loaned, placed under option agreement, or otherwise made available for use by another person? (Exclude securities under securities lending agreements.) .....

Yes [ ] No [ X ]
- 11.2

If yes, give full and complete information relating thereto:
12.

Amount of real estate and mortgages held in other invested assets in Schedule BA: .....

\$.....0
13.

Amount of real estate and mortgages held in short-term investments: .....

\$.....0
- 14.1

Does the reporting entity have any investments in parent, subsidiaries and affiliates? .....

Yes [ ] No [ X ]
- 14.2

If yes, please complete the following:
- |   | 1   | 2  |
|---|---|--|
|   | Prior Year-End<br>Book/Adjusted<br>Carrying Value | Current Quarter<br>Book/Adjusted<br>Carrying Value |
| 14.21 Bonds .....   | \$.....0  | \$.....0   |
| 14.22 Preferred Stock .....   | \$.....0  | \$.....0   |
| 14.23 Common Stock .....  | \$.....0  | \$.....0   |
| 14.24 Short-Term Investments .....  | \$.....0  | \$.....0   |
| 14.25 Mortgage Loans on Real Estate .....   | \$.....0  | \$.....0   |
| 14.26 All Other .....   | \$.....0  | \$.....0   |
| 14.27 Total Investment in Parent, Subsidiaries and Affiliates (Subtotal Lines 14.21 to 14.26) ..... | \$.....0  | \$.....0   |
| 14.28 Total Investment in Parent included in Lines 14.21 to 14.26 above .....                       | \$.....0  | \$.....0   |
- 15.1

Has the reporting entity entered into any hedging transactions reported on Schedule DB? .....

Yes [ ] No [ X ]
- 15.2

If yes, has a comprehensive description of the hedging program been made available to the domiciliary state? .....  
If no, attach a description with this statement.

Yes [ ] No [ ]

STATEMENT AS OF JUNE 30, 2014 OF THE UnitedHealthcare Community Plan of Ohio, Inc.

GENERAL INTERROGATORIES

16. For the reporting entity's security lending program, state the amount of the following as of the current statement date:
- 16.1 Total fair value of reinvested collateral assets reported on Schedule DL, Parts 1 and 2

\$ 0
- 16.2 Total book adjusted/carrying value of reinvested collateral assets reported on Schedule DL, Parts 1 and 2

\$ 0
- 16.3 Total payable for securities lending reported on the liability page

\$ 0

17. Excluding items in Schedule E - Part 3 - Special Deposits, real estate, mortgage loans and investments held physically in the reporting entity's offices, vaults or safety deposit boxes, were all stocks, bonds and other securities, owned throughout the current year held pursuant to a custodial agreement with a qualified bank or trust company in accordance with Section 1, III - General Examination Considerations, F. Outsourcing of Critical Functions, Custodial or Safekeeping Agreements of the NAIC Financial Condition Examiners Handbook?
- Yes ☒ No ☐

- 17.1 For all agreements that comply with the requirements of the NAIC Financial Condition Examiners Handbook, complete the following:

1 Name of Custodian(s)	2 Custodian Address
Northern Trust	50 S. LaSalle, Chicago, IL 60675
Bank of New York Mellon	Global Liquidity Services, 1 Wall St, 14th Floor, New York NY 10286

- 17.2 For all agreements that do not comply with the requirements of the NAIC Financial Condition Examiners Handbook, provide the name, location and a complete explanation:

1 Name(s)	2 Location(s)	3 Complete Explanation(s)

- 17.3 Have there been any changes, including name changes, in the custodian(s) identified in 17.1 during the current quarter?
- Yes ☐ No ☒

- 17.4 If yes, give full information relating thereto:

1 Old Custodian	2 New Custodian	3 Date of Change	4 Reason

- 17.5 Identify all investment advisors, brokers/dealers or individuals acting on behalf of broker/dealers that have access to the investment accounts, handle securities and have authority to make investments on behalf of the reporting entity:

1 Central Registration Depository	2 Name(s)	3 Address
113972	Standish Mellon Asset Management Company	201 Washington Street Suite 2900 Boston, MA 02108-4408

- 18.1 Have all the filing requirements of the Purposes and Procedures Manual of the NAIC Securities Valuation Office been followed?
- Yes ☒ No ☐

- 18.2 If no, list exceptions:

GENERAL INTERROGATORIES

PART 2 - HEALTH

1. Operating Percentages:
- 1.1 A&H loss percent

78.9 %
- 1.2 A&H cost containment percent

2.4 %
- 1.3 A&H expense percent excluding cost containment expenses

15.4 %
- 2.1 Do you act as a custodian for health savings accounts?

Yes [ ] No [ X ]
- 2.2 If yes, please provide the amount of custodial funds held as of the reporting date

\$0
- 2.3 Do you act as an administrator for health savings accounts?

Yes [ ] No [ X ]
- 2.4 If yes, please provide the balance of the funds administered as of the reporting date

\$0

STATEMENT AS OF JUNE 30, 2014 OF THE UnitedHealthcare Community Plan of Ohio, Inc.

## SCHEDULE S - CEDED REINSURANCE

Showing All New Reinsurance Treaties - Current Year to Date

[illegible]

STATEMENT AS OF JUNE 30, 2014 OF THE UnitedHealthcare Community Plan of Ohio, Inc.

**SCHEDULE T - PREMIUMS AND OTHER CONSIDERATIONS**

Current Year to Date - Allocated by States and Territories									
States, etc.	1	Direct Business Only							
		2	3	4	5	6	7	8	9
	Active Status	Accident and Health Premiums	Medicare Title XVIII	Medicaid Title XIX	Federal Employees Health Benefits Program Premiums	Life and Annuity Premiums & Other Considerations	Property/Casualty Premiums	Total Columns 2 Through 7	Deposit-Type Contracts
1. Alabama .....	AL	N	0	0	0	0	0	0	0
2. Alaska .....	AK	N	0	0	0	0	0	0	0
3. Arizona .....	AZ	N	0	0	0	0	0	0	0
4. Arkansas .....	AR	N	0	0	0	0	0	0	0
5. California .....	CA	N	0	0	0	0	0	0	0
6. Colorado .....	CO	N	0	0	0	0	0	0	0
7. Connecticut .....	CT	N	0	0	0	0	0	0	0
8. Delaware .....	DE	N	0	0	0	0	0	0	0
9. District of Columbia .....	DC	N	0	0	0	0	0	0	0
10. Florida .....	FL	N	0	0	0	0	0	0	0
11. Georgia .....	GA	N	0	0	0	0	0	0	0
12. Hawaii .....	HI	N	0	0	0	0	0	0	0
13. Idaho .....	ID	N	0	0	0	0	0	0	0
14. Illinois .....	IL	N	0	0	0	0	0	0	0
15. Indiana .....	IN	N	0	0	0	0	0	0	0
16. Iowa .....	IA	N	0	0	0	0	0	0	0
17. Kansas .....	KS	N	0	0	0	0	0	0	0
18. Kentucky .....	KY	N	0	0	0	0	0	0	0
19. Louisiana .....	LA	N	0	0	0	0	0	0	0
20. Maine .....	ME	N	0	0	0	0	0	0	0
21. Maryland .....	MD	N	0	0	0	0	0	0	0
22. Massachusetts .....	MA	N	0	0	0	0	0	0	0
23. Michigan .....	MI	N	0	0	0	0	0	0	0
24. Minnesota .....	MN	N	0	0	0	0	0	0	0
25. Mississippi .....	MS	N	0	0	0	0	0	0	0
26. Missouri .....	MO	N	0	0	0	0	0	0	0
27. Montana .....	MT	N	0	0	0	0	0	0	0
28. Nebraska .....	NE	N	0	0	0	0	0	0	0
29. Nevada .....	NV	N	0	0	0	0	0	0	0
30. New Hampshire .....	NH	N	0	0	0	0	0	0	0
31. New Jersey .....	NJ	N	0	0	0	0	0	0	0
32. New Mexico .....	NM	N	0	0	0	0	0	0	0
33. New York .....	NY	N	0	0	0	0	0	0	0
34. North Carolina .....	NC	N	0	0	0	0	0	0	0
35. North Dakota .....	ND	N	0	0	0	0	0	0	0
36. Ohio .....	OH	L	0	10,502,866	482,392,919	0	0	492,895,785	0
37. Oklahoma .....	OK	N	0	0	0	0	0	0	0
38. Oregon .....	OR	N	0	0	0	0	0	0	0
39. Pennsylvania .....	PA	N	0	0	0	0	0	0	0
40. Rhode Island .....	RI	N	0	0	0	0	0	0	0
41. South Carolina .....	SC	N	0	0	0	0	0	0	0
42. South Dakota .....	SD	N	0	0	0	0	0	0	0
43. Tennessee .....	TN	N	0	0	0	0	0	0	0
44. Texas .....	TX	N	0	0	0	0	0	0	0
45. Utah .....	UT	N	0	0	0	0	0	0	0
46. Vermont .....	VT	N	0	0	0	0	0	0	0
47. Virginia .....	VA	N	0	0	0	0	0	0	0
48. Washington .....	WA	N	0	0	0	0	0	0	0
49. West Virginia .....	WV	N	0	0	0	0	0	0	0
50. Wisconsin .....	WI	N	0	0	0	0	0	0	0
51. Wyoming .....	WY	N	0	0	0	0	0	0	0
52. American Samoa .....	AS	N	0	0	0	0	0	0	0
53. Guam .....	GU	N	0	0	0	0	0	0	0
54. Puerto Rico .....	PR	N	0	0	0	0	0	0	0
55. U.S. Virgin Islands .....	VI	N	0	0	0	0	0	0	0
56. Northern Mariana Islands .....	MP	N	0	0	0	0	0	0	0
57. Canada .....	CAN	N	0	0	0	0	0	0	0
58. Aggregate Other Aliens .....	OT	XXX	0	0	0	0	0	0	0
59. Subtotal .....	XXX	0	10,502,866	482,392,919	0	0	0	492,895,785	0
60. Reporting Entity Contributions for Employee Benefit Plans .....	XXX	0	0	0	0	0	0	0	0
61. Totals (Direct Business) .....	(a) 1	0	10,502,866	482,392,919	0	0	0	492,895,785	0
DETAILS OF WRITE-INS									
58001. ....	XXX								
58002. ....	XXX								
58003. ....	XXX								
58998. Summary of remaining write-ins for Line 58 from overflow page .....	XXX	0	0	0	0	0	0	0	0
58999. Totals (Lines 58001 through 58003 plus 58998)(Line 58 above) .....	XXX	0	0	0	0	0	0	0	0

(L) Licensed or Chartered - Licensed Insurance Carrier or Domiciled RRG; (R) Registered - Non-domiciled RRGs; (Q) Qualified - Qualified or Accredited Reinsurer; (E) Eligible - Reporting Entities eligible or approved to write Surplus Lines in the state; (N) None of the above - Not allowed to write business in the state.

(a) Insert the number of L responses except for Canada and Other Alien.

Premiums are allocated based upon geographic region.



SCHEDULE Y - INFORMATION CONCERNING ACTIVITIES OF INSURER MEMBERS OF A HOLDING COMPANY GROUP  
PART 1 - ORGANIZATIONAL CHART

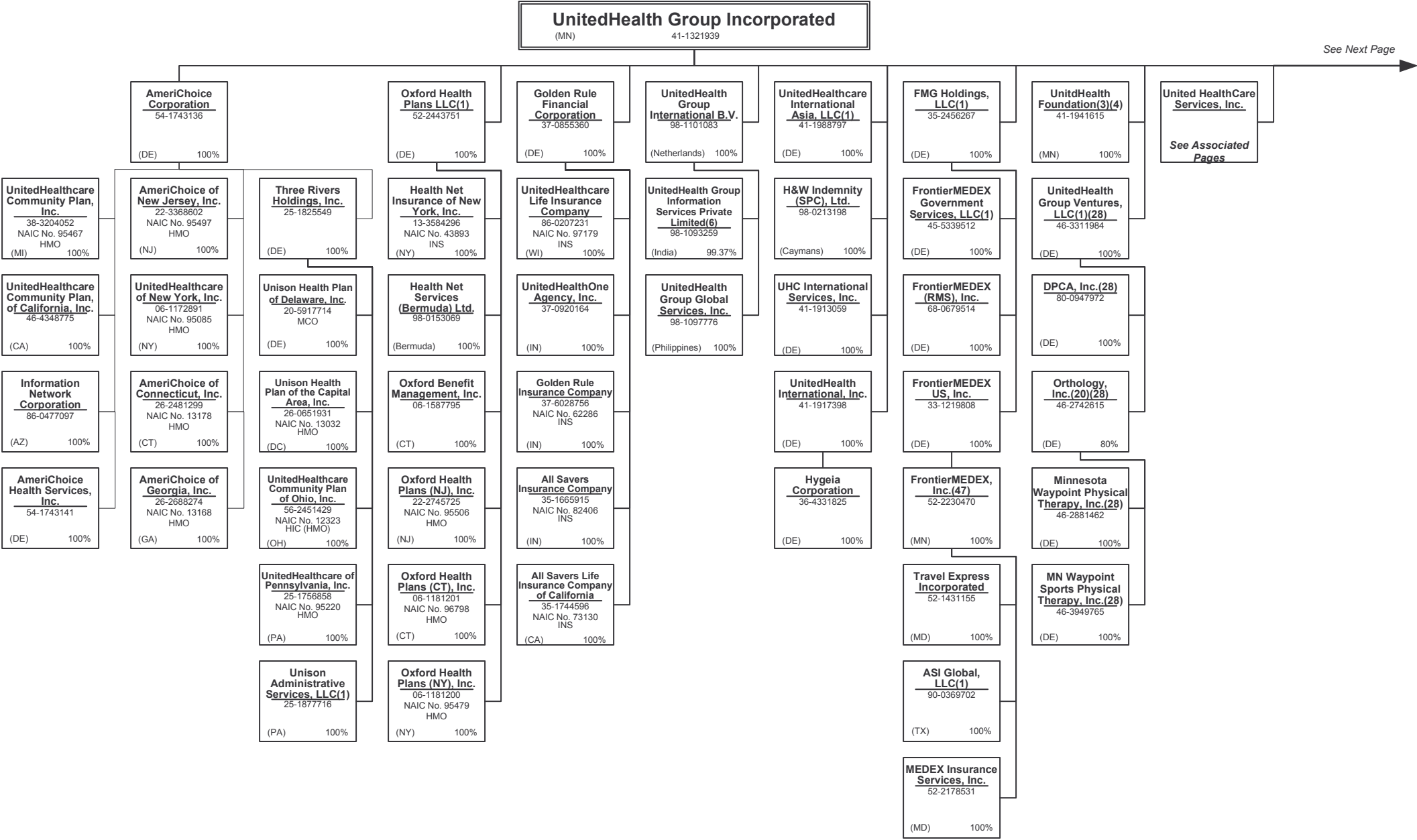

See Next Page

**SCHEDULE Y - INFORMATION CONCERNING ACTIVITIES OF INSURER MEMBERS OF A HOLDING COMPANY GROUP**

**PART 1 - ORGANIZATIONAL CHART**



SCHEDULE Y - INFORMATION CONCERNING ACTIVITIES OF INSURER MEMBERS OF A HOLDING COMPANY GROUP

PART 1 - ORGANIZATIONAL CHART

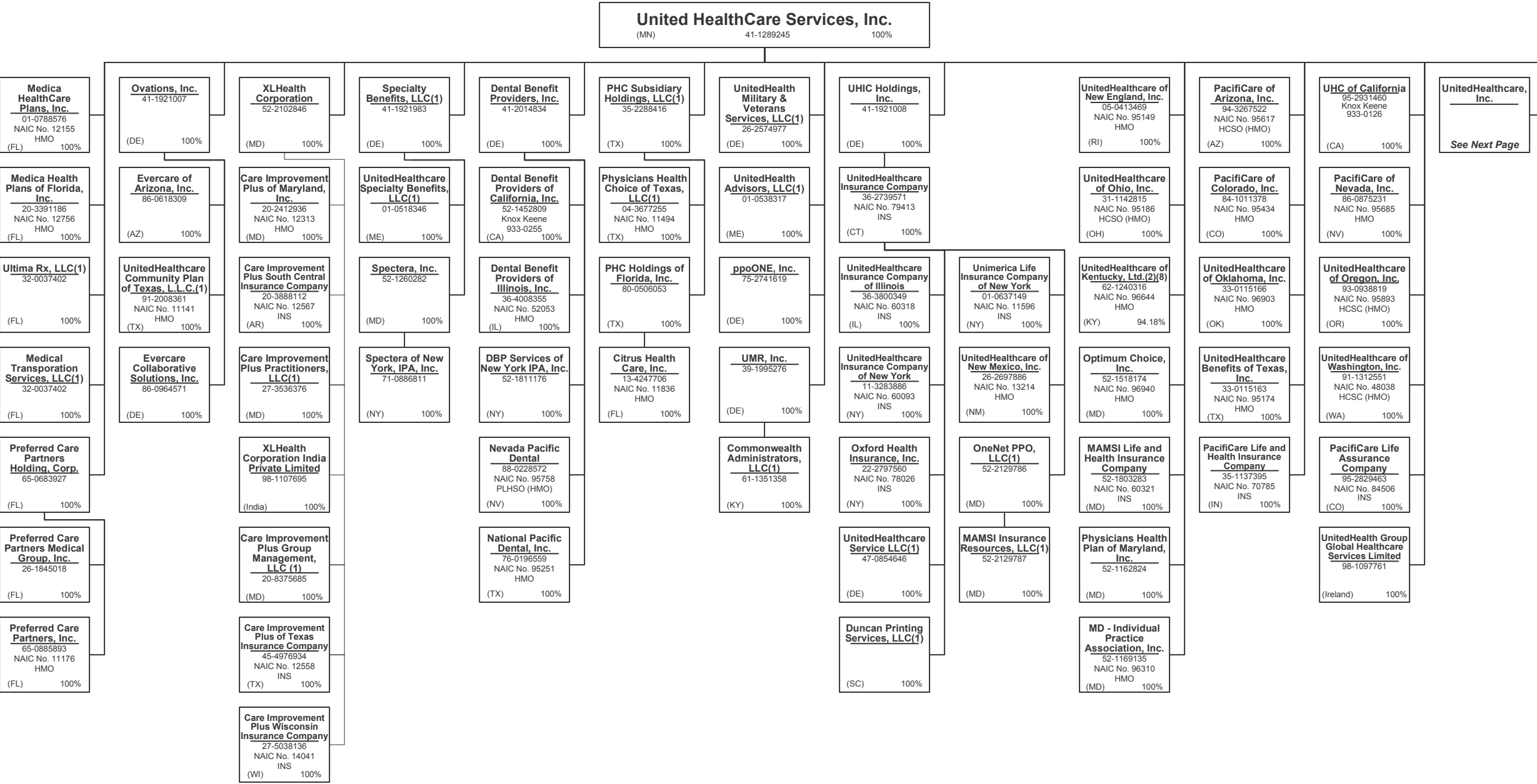

SCHEDULE Y - INFORMATION CONCERNING ACTIVITIES OF INSURER MEMBERS OF A HOLDING COMPANY GROUP  
PART 1 - ORGANIZATIONAL CHART

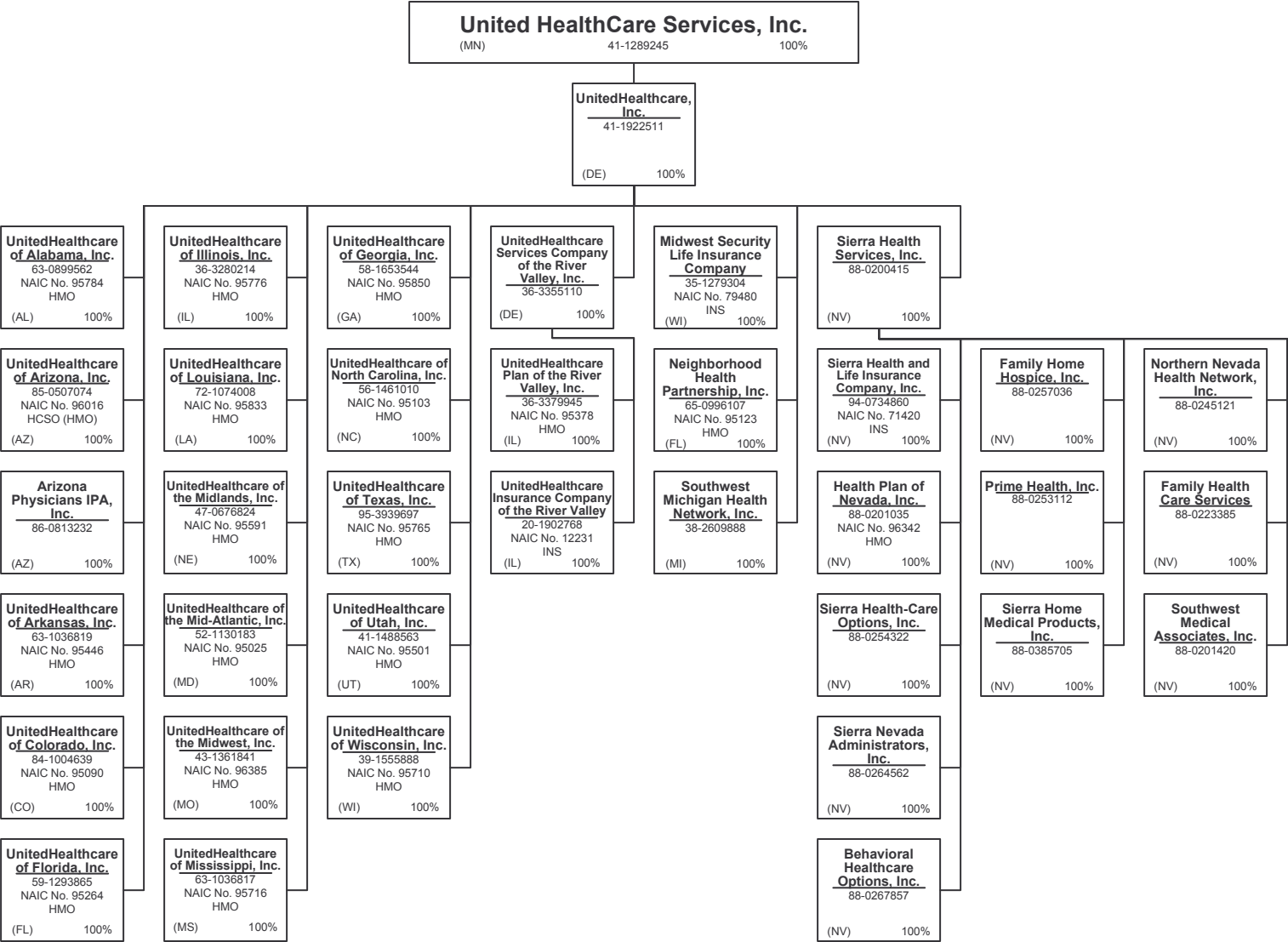

<b>United HealthCare Services, Inc.</b>		
(MN)	41-1289245	100%

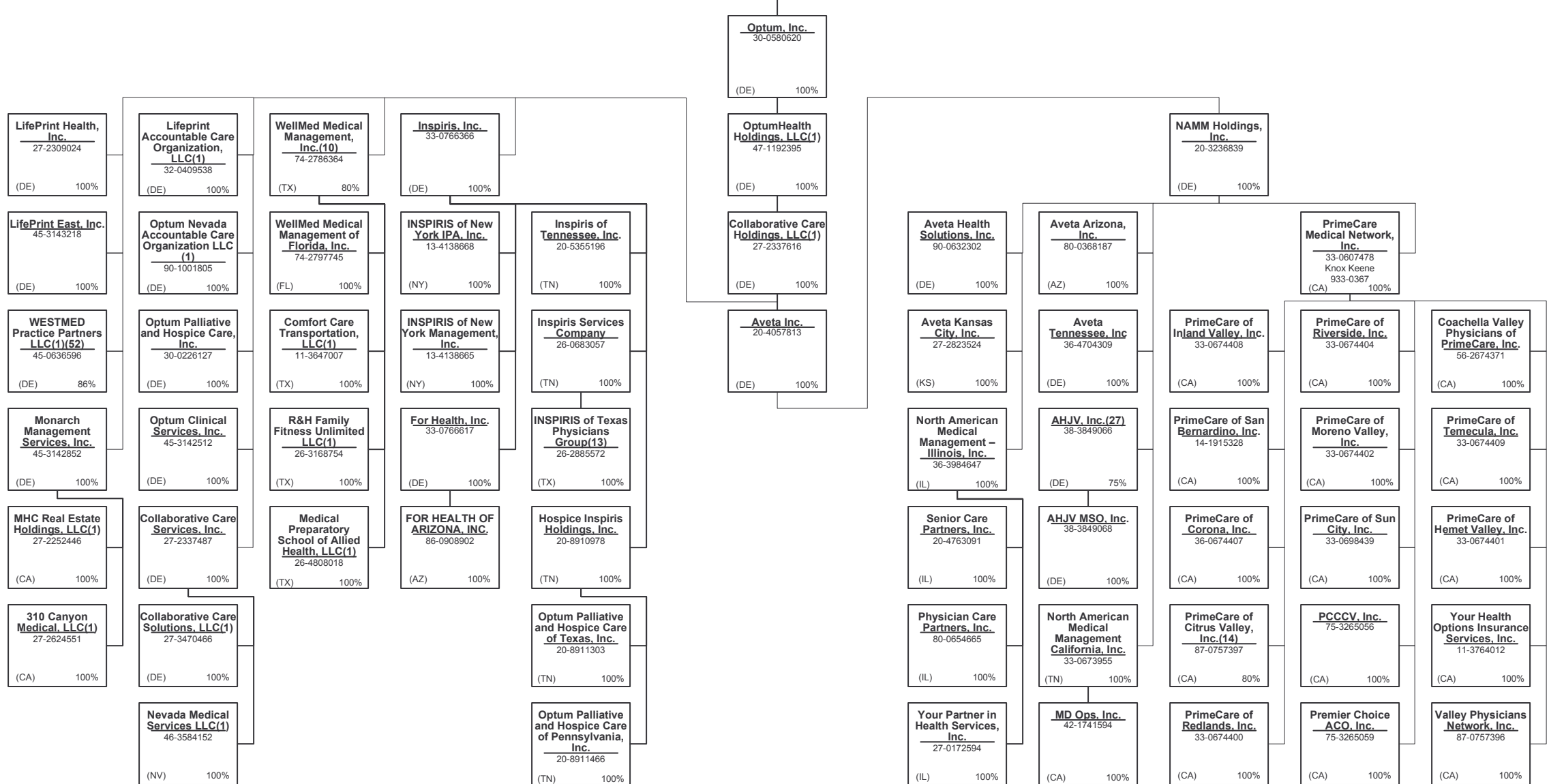

SCHEDULE Y - INFORMATION CONCERNING ACTIVITIES OF INSURER MEMBERS OF A HOLDING COMPANY GROUP  
PART 1 - ORGANIZATIONAL CHART

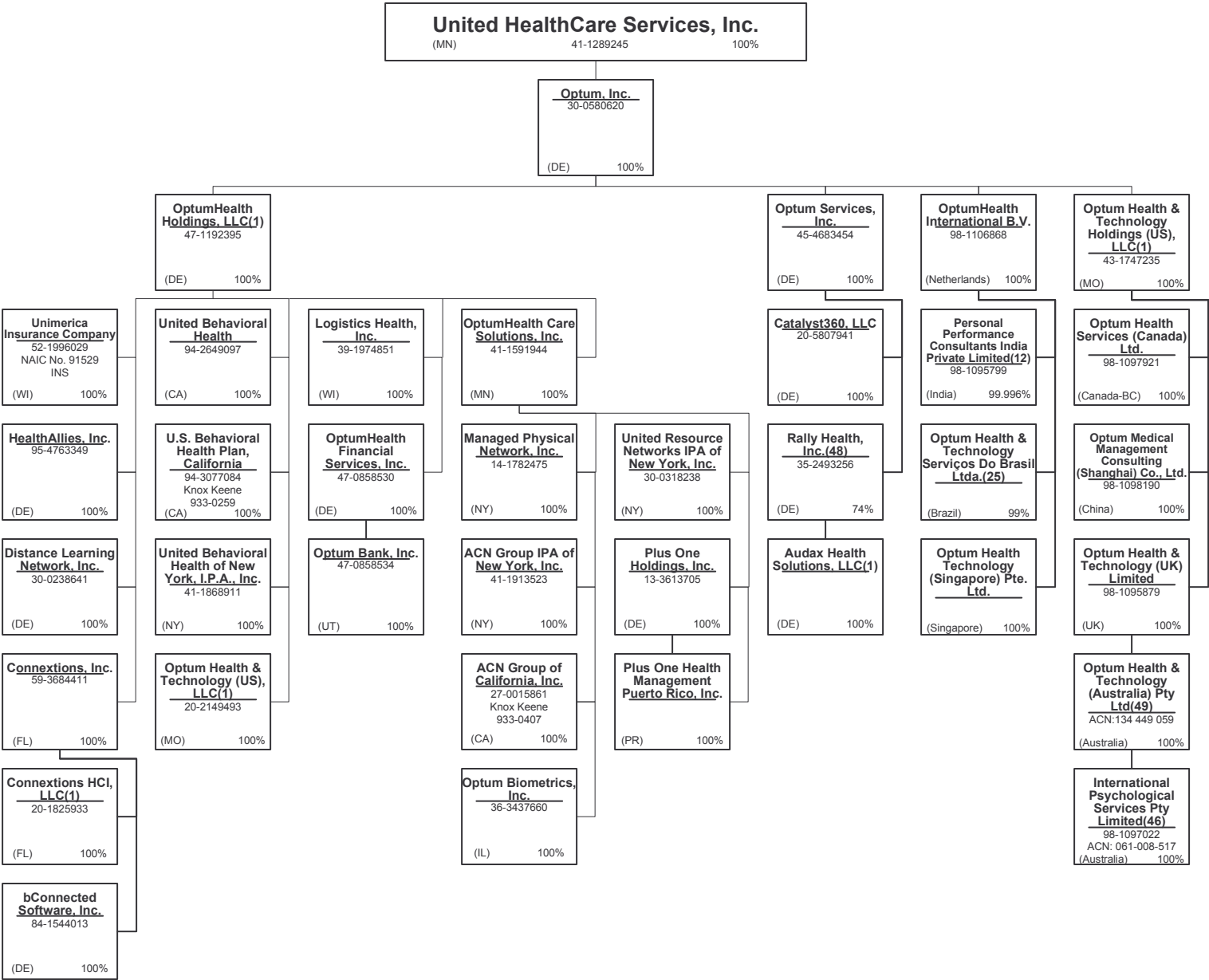

## 15.6



SCHEDULE Y - INFORMATION CONCERNING ACTIVITIES OF INSURER MEMBERS OF A HOLDING COMPANY GROUP

PART 1 - ORGANIZATIONAL CHART

Notes

All legal entities on the Organization Chart are Corporations unless otherwise indicated.

- (1) Entity is a Limited Liability Company
- (2) Entity is a Partnership
- (3) Entity is a Non-Profit Corporation
- (4) Control of the Foundation is based on sole membership, not the ownership of voting securities
- (5) Monarch Financial Services, LLC is 85% owned by Monarch Management Services, Inc. and 15% owned by external shareholders.
- (6) UnitedHealth Group Information Services Private Limited is 99.37% owned by UnitedHealth Group International B.V. The remaining 0.63% is owned by UnitedHealth International, Inc.
- (7) United Healthcare India Private Limited is 99.9935% owned by UnitedHealthcare International II B.V. and 0.0048% owned by UnitedHealth International, Inc.
- (8) General partnership interests are held by United HealthCare Services, Inc. (89.77%) and by UnitedHealthcare, Inc. (10.23%). United HealthCare Services, Inc. also holds 100% of the limited partnership interests. When combining general and limited partner interests, United HealthCare Services, Inc. owns 94.18% and UnitedHealthcare, Inc. owns 5.83%.
- (9) Branch office located in Abu Dhabi, UAE.
- (10) WellMed Medical Management, Inc. is 80% owned by Collaborative Care Holdings, LLC and 20% owned by WMG Healthcare Partners, L.P.
- (11) Seisa Serviços Integrados de Saúde Ltda is 99.99999% owned by Amil Assistência Médica Internacional S.A. and 0.000001% owned by Dental Center Serviços Odontológicos Ltda.
- (12) Personal Performance Consultants India Private Limited is 99.996% owned by OptumHealth International B.V. and 0.004 % owned by United Behavioral Health.
- (13) INSPIRIS of Texas Physicians Group is a Texas non-profit (taxable) whose sole member is Inspiris Services Company.
- (14) PrimeCare of Citrus Valley, Inc. is 80% owned by PrimeCare Medical Network, Inc. and 20% owned by Citrus Valley Medical Associates, Inc.
- (15) OptumInsight Poland sp. z.o.o. is 99% owned by Ingenix Innovus (Netherlands) B.V. The remaining 1% is owned by OptumInsight, Inc.
- (16) QSSI Technologies India Private Limited is 99.9% owned by Quality Software Services, Inc. and 0.1% owned by an Indian citizen.
- (17) Amico Saúde Ltda. is 99.99% owned by Amil Assistência Médica Internacional S.A. and the remaining percentage is owned by and officer of Amil.

- (18) Esho – Empresa de Serviços Hospitalares S.A is 96% owned by Amil Assistência Médica Internacional S.A.; 2.54% owned by Amico Saúde Ltda.; 0.011477% owned by Treasury Shares and 1.44% owned by external shareholders.
- (19) Etho – Empresa de Tecnologia Hospitalar Ltda. 50.01% owned by Amil Assistência Médica Internacional S.A.and 49.99% owned by an external shareholder.
- (20) Orthology, Inc. is 80% owned by UnitedHealth Group Ventures, LLC and 20% owned by external shareholders.
- (21) Excellion Serviços Biomédicos S.A.is 99.98% owned by Esho – Empresa de Serviços Hospitalares S.A and 0.02% owned by external shareholders.
- (22) Branch offices in Iraq and Uganda.
- (23) Cemed Care Empresa de Atendimento Clínico Geral Ltda. Is 97.64% owned by Amil Assistência Médica Internacional S.A., 2.36% owned by Amico Saúde Ltd. and 0.000001% owned by an officer of Amil.
- (24) Optum 360, LLC is 75% owned by Optum Rocket, Inc. and 25% owned by an external interest holder.
- (25) Optum Health & Technology Serviços Do Brasil Ltda. is 99% owned byOptumHealth International B.V. and 1 % owned by OptumInsight, Inc.
- (26) Bosque Medical Center S.A. is 71.03% owned by Amil Assistência Médica Internacional S.A.; 23.37% owned by Amico Saúde Ltd. and 5.60% owned by Esho – Empresa de Serviços Hospitalares S.A.
- (27) AHJV, Inc. is 75% owned by NAMM Holdings, Inc. and 25% owned by Humana, Inc.
- (28) Entity is majority-owned by UHG or one of its affiliates. Corporate secretarial services for this entity are the responsibility of the portfolio company.
- (29) Promarket Propaganda e Marketing Ltda.is 99.79% owned by Amil Assistência Médica Internacional S.A and 0.21% owned by Amico Saúde Ltd.
- (30) Amil Clinical Research Participações Ltda. is 99.95% owned by Amil Lifesciences Participações Ltda. and .05% owned by an officer of Amil.
- (31) Imed Star Serviços de Desempenho Organizacional Ltda.is 99.92% owned by Amil Assistência Médica Internacional S.A and 0.08% owned by Amico Saúde Ltd.
- (32) Optum Argentina is 90% owned by Ingenix Innovus (Netherlands) BV and 10% owned by Optum UK Solutions Group Limited.
- (33) Hospital Alvorada Taguatinga Ltda. Is 99.99% owned by Amil Assistência Médica Internacional S.A. and 0.000001% owned by an officer of Amil.
- (34) Amil Lifesciences Participações Ltda. Is 99.99928% owned by Amil Assistência Médica Internacional S.A and 0.00072% owned by an officer of Amil.
- (35) FrontierMedex Kenya Limited is 99.9% owned by FrontierMEDEX Limited and 0.1% owned by UnitedHealthcare International I B.V.

- (36) Optum360 Services, Inc. is 75% owned by Optum Rocket, Inc. and 25% owned by an external interest holder.
- (37) The limited partners of UnitedHealth Group International, L.P. include FMG Holdings, LLC (14.929%), Hygeia Corporation (DE) (0.203%) and UnitedHealth Group Incorporated (84.868%). UnitedHealth Group International GP is the general partner of UnitedHealth Group International, L.P.
- (38) Polar II Fundo de Investimento em Participações is a Brazilian private equity investment fund incorporated in the form of a closed-end condominium.
- (39) UnitedHealthcare International I, B.V. is 75.76% owned by UnitedHealth Group International L.P. and 24.24% owned by UnitedHealth Group International B.V.
- (40) Amil Assistência Médica Internacional S.A. is 90.23% owned by Polar II Fundo de Investimento em Participações and the remaining 9.77% is owned by the former controlling shareholders of Amil Assistência Médica Internacional S.A.
- (41) HPP A.C.E. is 70% owned by HPP - Hospitais Privados de Portugal, SGPS, S.A. The remaining 30% is owned by (1) HPP Boavista, S.A.,(2) HPP Lusiadas, S.A., (3) HPP Algarve, S.A., (4) HPP Saúde - Parcerias Cascais, S.A., and (5) HPP Viseu, S.A.; each owning 6%.
- (42) HPP Viseu, S.A. is 65% owned by HPP - Hospitais Privados de Portugal, SGPS, S.A.. The remaining 35% is jointly owned VISABEIRA Saúde - Serviços de Saúde, S.A.,VISABEIRA Participações Financeiras, SGPS, S.A., VISABEIRA Investimentos Financeiros SGPS, S.A. and Ciclorama - Estudos, Projectos e Produções, Lda.
- (43) Frontier Medex Tanzania Limited is 99% owned by FrontierMEDEX Limited. The remaining 1% is owned by an officer of FrontierMEDEX Limited.
- (44) Branch office located in Taiwan
- (45) Liaison office located in Beijing.
- (46) Branch office located in Hong Kong.
- (47) Representative office in Beijing
- (48) The remaining 26% is owned by internal and external investors.
- (49) Branch office located in Hong Kong.
- (50) Dental Center Serviços Odontológicos Ltda. is 65.278% owned by Seisa Serviços Integrados de Saúde Ltda. and 34.72% owned by Amil Assistência Médica Internacional S.A.
- (51) Hospital AMA S.A. is 45% owned by Esho Empresas de Serviços Hospitalares S.A. and 55% owned by Seisa Serviços Integrados de Saúde Ltda.
- (52) WESTMED Practice Partners LLC is 86% owned by Collaborative Care Holdings, LLC and 14% owned by external shareholders.



SCHEDULE Y  
PART 1A - DETAIL OF INSURANCE HOLDING COMPANY SYSTEM

1	2	3	4	5	6	7	8	9	10	11	12	13	14	15
Group Code	Group Name	NAIC Company Code	Federal ID Number	Federal RSSD	CIK	Name of Securities Exchange if Publicly Traded (U.S. or International)	Names of Parent, Subsidiaries Or Affiliates	Domi-ciliary Location	Relation-ship to Reporting Entity	Directly Controlled by (Name of Entity/Person)	Type of Control (Ownership, Board, Management, Attorney-in-Fact, Influence, Other)	If Control is Owner-ship Provide Percen-tage	Ultimate Controlling Entity(ies)/Person(s)	*
		00000	27-2624551				310 Canyon Medical, LLC	CA	NIA	Monarch Management Services, Inc.	Ownership	100.000	UnitedHealth Group Incorporated	
		00000	41-1913523				ACN Group IPA of New York, Inc.	NY	NIA	OptumHealth Care Solutions, Inc.	Ownership	100.000	UnitedHealth Group Incorporated	
		00000	27-0015861				ACN Group of California, Inc.	CA	IA	OptumHealth Care Solutions, Inc.	Ownership	100.000	UnitedHealth Group Incorporated	
		00000	38-3849068				AHJV MSO, Inc.	DE	NIA	AHJV, Inc.	Ownership	100.000	UnitedHealth Group Incorporated	
		00000	38-3849066				AHJV, Inc.	CA	NIA	NAMM Holdings, Inc.	Ownership	75.000	UnitedHealth Group Incorporated	2
		00000	46-3512233				A-Life Medical, LLC	CA	NIA	Optum360, LLC	Ownership	100.000	UnitedHealth Group Incorporated	
0707	UnitedHealth Group Incorporated	82406	35-1665915				All Savers Insurance Company	IN	IA	Golden Rule Financial Corporation	Ownership	100.000	UnitedHealth Group Incorporated	
							All Savers Life Insurance Company of California	CA	IA	Golden Rule Financial Corporation	Ownership	100.000	UnitedHealth Group Incorporated	
0707	UnitedHealth Group Incorporated	73130	35-1744596				AmeriChoice Corporation	DE	UIP	UnitedHealth Group Incorporated	Ownership	100.000	UnitedHealth Group Incorporated	
		00000	54-1743136				AmeriChoice Health Services, Inc.	DE	NIA	AmeriChoice Corporation	Ownership	100.000	UnitedHealth Group Incorporated	
0707	UnitedHealth Group Incorporated	13178	26-2481299				AmeriChoice of Connecticut, Inc.	CT	IA	AmeriChoice Corporation	Ownership	100.000	UnitedHealth Group Incorporated	
0707	UnitedHealth Group Incorporated	13168	26-2688274				AmeriChoice of Georgia, Inc.	GA	IA	AmeriChoice Corporation	Ownership	100.000	UnitedHealth Group Incorporated	
0707	UnitedHealth Group Incorporated	95497	22-3368602				AmeriChoice of New Jersey, Inc.	NJ	IA	AmeriChoice Corporation	Ownership	100.000	UnitedHealth Group Incorporated	
		00000	98-1108620				Amico Saúde Ltda.	BRA	NIA	Polar II Fundo de Investimento em Participações	Ownership	99.998	UnitedHealth Group Incorporated	3
		00000					Amil Assistência Médica Internacional S.A.	BRA	NIA	Polar II Fundo de Investimento em Participações	Ownership	90.230	UnitedHealth Group Incorporated	4
		00000	98-1109085				Amil Clinical Research Participações Ltda.	BRA	NIA	Amil Lifesciences Participações Ltda.	Ownership	99.950	UnitedHealth Group Incorporated	3
		00000	98-1138212				AMIL International S.á.r.l.	LUX	NIA	Amil Assistência Médica Internacional S.A.	Ownership	100.000	UnitedHealth Group Incorporated	
		00000	98-1110579				Amil Lifesciences Participações Ltda.	BRA	NIA	Amil Assistência Médica Internacional S.A.	Ownership	99.999	UnitedHealth Group Incorporated	3
		00000	61-1314126				Aperture Credentialing, Inc.	DE	NIA	OptumInsight, Inc.	Ownership	100.000	UnitedHealth Group Incorporated	
		00000	86-0813232				Arizona Physicians IPA, Inc.	AZ	IA	UnitedHealthcare, Inc.	Ownership	100.000	UnitedHealth Group Incorporated	
		00000	90-0369702				ASI Global, LLC	TX	NIA	FrontierMEDEx, Inc.	Ownership	100.000	UnitedHealth Group Incorporated	
		00000					Audax Health Solutions, LLC	DE	NIA	Rally Health, Inc.	Ownership	100.000	UnitedHealth Group Incorporated	
		00000	80-0368187				Aveta Arizona, Inc.	AZ	NIA	NAMM Holdings, Inc.	Ownership	100.000	UnitedHealth Group Incorporated	
		00000	90-0632302				Aveta Health Solutions Inc.	DE	NIA	NAMM Holdings, Inc.	Ownership	100.000	UnitedHealth Group Incorporated	
		00000	20-4057813				Aveta Inc.	DE	NIA	Collaborative Care Holdings, LLC	Ownership	100.000	UnitedHealth Group Incorporated	
		00000	27-2823524				Aveta Kansas City, Inc.	KS	NIA	NAMM Holdings, Inc.	Ownership	100.000	UnitedHealth Group Incorporated	
		00000	36-4704309				Aveta Tennessee, Inc	DE	NIA	NAMM Holdings, Inc.	Ownership	100.000	UnitedHealth Group Incorporated	
		00000	84-1544013				bConnected Software, Inc.	DE	NIA	Connexions, Inc.	Ownership	100.000	UnitedHealth Group Incorporated	
		00000	88-0267857				Behavioral Healthcare Options, Inc.	NV	NIA	Sierra Health Services, Inc.	Ownership	100.000	UnitedHealth Group Incorporated	
		00000	98-1112673				Bosque Medical Center S.A.	BRA	NIA	Amil Assistência Médica Internacional S.A.	Ownership	71.030	UnitedHealth Group Incorporated	
		00000	98-1112673				Bosque Medical Center S.A.	BRA	NIA	Amico Saúde Ltda.	Ownership	23.370	UnitedHealth Group Incorporated	
		00000	98-1112673				Bosque Medical Center S.A.	BRA	NIA	Esho – Empresa de Serviços Hospitalares S.A.	Ownership	5.600	UnitedHealth Group Incorporated	
		00000					CanReg (Europe) Limited	JRL	NIA	OptumInsight (Canada) Inc.	Ownership	100.000	UnitedHealth Group Incorporated	
		00000	20-8375685				Care Improvement Plus Group Management, LLC	MD	NIA	XLHealth Corporation	Ownership	100.000	UnitedHealth Group Incorporated	
0707	UnitedHealth Group Incorporated	12313	20-2412936				Care Improvement Plus of Maryland, Inc.	MD	IA	XLHealth Corporation	Ownership	100.000	UnitedHealth Group Incorporated	
		00000	45-4976934				Care Improvement Plus of Texas Insurance Company	TX	IA	XLHealth Corporation	Ownership	100.000	UnitedHealth Group Incorporated	
0707	UnitedHealth Group Incorporated	12558	27-3536376				Care Improvement Plus Practitioners, LLC	MD	NIA	XLHealth Corporation	Ownership	100.000	UnitedHealth Group Incorporated	
		00000					Care Improvement Plus South Central Insurance Company	AR	IA	XLHealth Corporation	Ownership	100.000	UnitedHealth Group Incorporated	
0707	UnitedHealth Group Incorporated	12567	20-3888112				Care Improvement Plus Wisconsin Insurance Company	WI	IA	XLHealth Corporation	Ownership	100.000	UnitedHealth Group Incorporated	
0707	UnitedHealth Group Incorporated	14041	27-5038136											

**SCHEDULE Y**  
**PART 1A - DETAIL OF INSURANCE HOLDING COMPANY SYSTEM**

1	2	3	4	5	6	7	8	9	10	11	12	13	14	15
Group Code	Group Name	NAIC Company Code	Federal ID Number	Federal RSSD	CIK	Name of Securities Exchange if Publicly Traded (U.S. or International)	Names of Parent, Subsidiaries Or Affiliates	Domiciliary Location	Relationship to Reporting Entity	Directly Controlled by (Name of Entity/Person)	Type of Control (Ownership, Board, Management, Attorney-in-Fact, Influence, Other)	If Control is Ownership Provide Percentage	Ultimate Controlling Entity(ies)/Person(s)	*
.0707	UnitedHealth Group Incorporated	.00000	20-5807941				Catalyst360, LLC	.DE	.NIA	Optum Services, Inc.	Ownership	100.000	UnitedHealth Group Incorporated	
		.00000	98-1111491				Cemed Care Empresa de Atendimento Clínico Geral Ltda.	.BRA	.NIA	Amil Assistência Médica Internacional S.A.	Ownership	97.640	UnitedHealth Group Incorporated	3
		.00000					ChinaGate (Hong Kong) Limited	.HKG	.NIA	Optum, Inc.	Ownership	100.000	UnitedHealth Group Incorporated	
		.00000	98-1094627				ChinaGate Company Limited	.CHN	.NIA	ChinaGate (Hong Kong) Limited	Ownership	100.000	UnitedHealth Group Incorporated	
		.11836	13-4247706				Citrus Health Care, Inc.	.FL	.IA	PHC Holdings of Florida, Inc.	Ownership	100.000	UnitedHealth Group Incorporated	
							Coachella Valley Physicians of PrimeCare, Inc.	.CA	.NIA	PrimeCare Medical Network, Inc.	Ownership	100.000	UnitedHealth Group Incorporated	
		.00000	56-2674371				Collaborative Care Holdings, LLC	.DE	.NIA	OptumHealth Holdings, LLC	Ownership	100.000	UnitedHealth Group Incorporated	
		.00000	27-2337616				Collaborative Care Services, Inc.	.DE	.NIA	Collaborative Care Holdings, LLC	Ownership	100.000	UnitedHealth Group Incorporated	
		.00000	27-2337487				Collaborative Care Solutions, LLC	.DE	.NIA	Collaborative Care Services, Inc.	Ownership	100.000	UnitedHealth Group Incorporated	
		.00000	27-3470466				Comfort Care Transportation, LLC	.TX	.NIA	WellMed Medical Management, Inc.	Ownership	100.000	UnitedHealth Group Incorporated	
		.00000	11-3647007				Commonwealth Administrators, LLC	.KY	.NIA	UMR, Inc.	Ownership	100.000	UnitedHealth Group Incorporated	
		.00000	61-1351358				Connexions HCl, LLC	.FL	.NIA	Connexions, Inc.	Ownership	100.000	UnitedHealth Group Incorporated	
		.00000	20-1825933				Connexions, Inc.	.FL	.NIA	OptumHealth Holdings, LLC	Ownership	100.000	UnitedHealth Group Incorporated	
		.00000	59-3684411				DBP Services of New York IPA, Inc.	.NY	.NIA	Dental Benefit Providers, Inc.	Ownership	100.000	UnitedHealth Group Incorporated	
							Dental Benefit Providers of California, Inc.	.CA	.IA	Dental Benefit Providers, Inc.	Ownership	100.000	UnitedHealth Group Incorporated	
		.00000	52-1452809				Dental Benefit Providers of Illinois, Inc.	.IL	.IA	Dental Benefit Providers, Inc.	Ownership	100.000	UnitedHealth Group Incorporated	
		.52053	36-4008355				Dental Benefit Providers, Inc.	.DE	.NIA	United HealthCare Services, Inc.	Ownership	100.000	UnitedHealth Group Incorporated	
		.00000	41-2014834				Dental Center Serviços Odontológicos Ltda.	.BRA	.NIA	Seisa Serviços Integrados de Saúde Ltda.	Ownership	100.000	UnitedHealth Group Incorporated	
							Distance Learning Network, Inc.	.DE	.NIA	OptumHealth Holdings, LLC	Ownership	65.278	UnitedHealth Group Incorporated	2
		.00000	30-0238641				DPCA, Inc.	.DE	.NIA	UnitedHealth Group Ventures, LLC	Ownership	100.000	UnitedHealth Group Incorporated	
		.00000	80-0947972				Duncan Printing Services, LLC	.SC	.NIA	UnitedHealthcare Insurance Company	Ownership	100.000	UnitedHealth Group Incorporated	
		.00000	84-1162764				Electronic Network Systems, Inc.	.DE	.NIA	OptumInsight, Inc.	Ownership	100.000	UnitedHealth Group Incorporated	
		.00000	98-1103713				ELG FZE	.ARE	.NIA	FrontierMEDEX Limited	Ownership	100.000	UnitedHealth Group Incorporated	
							Esho – Empresa de Serviços Hospitalares S.A.	.BRA	.NIA	Amil Assistência Médica Internacional S.A.	Ownership	96.000	UnitedHealth Group Incorporated	5
		.00000	98-1111172				Esho – Empresa de Serviços Hospitalares S.A.	.BRA	.NIA	Amico Saúde Ltda.	Ownership	2.540	UnitedHealth Group Incorporated	5
							Etho – Empresa de Tecnologia Hospitalar Ltda.	.BRA	.NIA	Amil Assistência Médica Internacional S.A.	Ownership	50.010	UnitedHealth Group Incorporated	5
		.00000	86-0964571				Evercare Collaborative Solutions, Inc.	.DE	.NIA	Ovations, Inc.	Ownership	100.000	UnitedHealth Group Incorporated	
		.00000	86-0618309				Evercare of Arizona, Inc.	.AZ	.IA	Ovations, Inc.	Ownership	100.000	UnitedHealth Group Incorporated	
							Excellion Serviços Biomédicos S.A.	.BRA	.NIA	Esho – Empresa de Serviços Hospitalares S.A.	Ownership	99.980	UnitedHealth Group Incorporated	6
		.00000	98-1111239				Executive Health Resources, Inc.	.PA	.NIA	OptumInsight, Inc.	Ownership	100.000	UnitedHealth Group Incorporated	
		.00000	11-3669765				Exploration for Mine Clearance LLC	.IRQ	.NIA	FrontierMEDEX Limited	Ownership	100.000	UnitedHealth Group Incorporated	
		.00000	98-1113428				Exploration Logistics B.C. Ltd.	.CAN	.NIA	FrontierMEDEX Canada Limited	Ownership	100.000	UnitedHealth Group Incorporated	
							Exploration Logistics Group for Medical Services PLC LTD	.IRQ	.NIA	FrontierMEDEX Limited	Ownership	100.000	UnitedHealth Group Incorporated	
		.00000	98-1101521				Family Health Care Services	.NV	.NIA	Sierra Health Services, Inc.	Ownership	100.000	UnitedHealth Group Incorporated	
		.00000	88-0223385				Family Home Hospice, Inc.	.NV	.NIA	Sierra Health Services, Inc.	Ownership	100.000	UnitedHealth Group Incorporated	
		.00000	88-0257036				FMG Holdings, LLC	.DE	.NIA	UnitedHealth Group Incorporated	Ownership	100.000	UnitedHealth Group Incorporated	
		.00000	35-2456267				FOR HEALTH OF ARIZONA, INC.	.AZ	.NIA	For Health, Inc.	Ownership	100.000	UnitedHealth Group Incorporated	
		.00000	86-0908902				For Health, Inc.	.DE	.NIA	Inspiris, Inc.	Ownership	100.000	UnitedHealth Group Incorporated	
		.00000	33-0766617				Frontier Medex Tanzania Limited	.TZA	.NIA	FrontierMEDEX Limited	Ownership	99.000	UnitedHealth Group Incorporated	3
		.00000	68-0679514				FrontierMEDEX (RMS), Inc.	.DE	.NIA	FMG Holdings, LLC	Ownership	100.000	UnitedHealth Group Incorporated	
		.00000	98-1103497				FrontierMEDEX Canada Holdings Ltd.	.CAN	.NIA	UnitedHealthcare International I B.V.	Ownership	100.000	UnitedHealth Group Incorporated	

SCHEDULE Y  
PART 1A - DETAIL OF INSURANCE HOLDING COMPANY SYSTEM

1	2	3	4	5	6	7	8	9	10	11	12	13	14	15
Group Code	Group Name	NAIC Company Code	Federal ID Number	Federal RSSD	CIK	Name of Securities Exchange if Publicly Traded (U.S. or International)	Names of Parent, Subsidiaries Or Affiliates	Domi-ciliary Location	Relation-ship to Reporting Entity	Directly Controlled by (Name of Entity/Person)	Type of Control (Ownership, Board, Management, Attorney-in-Fact, Influence, Other)	If Control is Owner-ship Provide Percen-tage	Ultimate Controlling Entity(ies)/Person(s)	*
		.00000	98-1104429				FrontierMEDEX Canada Limited	.CAN	.NIA	FrontierMEDEX Canada Holdings Ltd.	Ownership	100.000	UnitedHealth Group Incorporated	
		.00000	45-5339512				FrontierMEDEX Government Services, LLC	.DE	.NIA	FMG Holdings, LLC	Ownership	100.000	UnitedHealth Group Incorporated	
		.00000	98-1147103				FrontierMedex Kenya Limited	.KEN	.NIA	FrontierMEDEX Limited	Ownership	99.900	UnitedHealth Group Incorporated	
		.00000	98-1147103				FrontierMedex Kenya Limited	.KEN	.NIA	UnitedHealthcare International I B.V.	Ownership	0.100	UnitedHealth Group Incorporated	
		.00000					FrontierMEDEX Limited	.GBR	.NIA	UnitedHealthcare International I B.V.	Ownership	100.000	UnitedHealth Group Incorporated	
		.00000	33-1219808				FrontierMEDEX US, Inc.	.DE	.NIA	FMG Holdings, LLC	Ownership	100.000	UnitedHealth Group Incorporated	
		.00000	52-2230470				FrontierMEDEX, Inc.	.MN	.NIA	FrontierMEDEX US, Inc.	Ownership	100.000	UnitedHealth Group Incorporated	
		.00000	37-0855360				Golden Rule Financial Corporation	.DE	.NIA	UnitedHealth Group Incorporated	Ownership	100.000	UnitedHealth Group Incorporated	
.0707	UnitedHealth Group Incorporated	.62286	37-6028756	3057283			Golden Rule Insurance Company	.IN	.IA	Golden Rule Financial Corporation	Ownership	100.000	UnitedHealth Group Incorporated	
		.00000	98-0213198				H&W Indemnity (SPC), Ltd.	.CYM	.NIA	UnitedHealth Group Incorporated	Ownership	100.000	UnitedHealth Group Incorporated	
.0707	UnitedHealth Group Incorporated	.43893	13-3584296				Health Net Insurance of New York, Inc.	.NY	.IA	Oxford Health Plans LLC	Ownership	100.000	UnitedHealth Group Incorporated	
		.00000	98-0153069				Health Net Services (Bermuda) Ltd.	.BMU	.NIA	Oxford Health Plans LLC	Ownership	100.000	UnitedHealth Group Incorporated	
.0707	UnitedHealth Group Incorporated	.96342	88-0201035				Health Plan of Nevada, Inc.	.NV	.IA	Sierra Health Services, Inc.	Ownership	100.000	UnitedHealth Group Incorporated	
		.00000	98-1098167				Health Technology Analysts Pty Limited	.AUS	.NIA	OptumInsight, Inc.	Ownership	100.000	UnitedHealth Group Incorporated	
		.00000	95-4763349				HealthAllies, Inc.	.DE	.NIA	OptumHealth Holdings, LLC	Ownership	100.000	UnitedHealth Group Incorporated	
		.00000	20-8910978				Hospice Inspiris Holdings, Inc.	.TN	.NIA	Inspiris, Inc.	Ownership	100.000	UnitedHealth Group Incorporated	
		.00000	98-1111920				Hospital Alvorada de Taguatinga Ltda.	.BRA	.NIA	Amil Assistência Médica Internacional S.A.	Ownership	99.990	UnitedHealth Group Incorporated	3
		.00000					Hospital AMA S.A.	.BRA	.NIA	Seisa Serviços Integrados de Saúde Ltda.	Ownership	55.000	UnitedHealth Group Incorporated	
		.00000					Hospital AMA S.A.	.BRA	.NIA	Esho – Empresa de Serviços Hospitalares S.A.	Ownership	45.000	UnitedHealth Group Incorporated	
		.00000					Hospital Carlos Chagas S.A.	.BRA	.NIA	Esho – Empresa de Serviços Hospitalares S.A.	Ownership	100.000	UnitedHealth Group Incorporated	
		.00000	98-1138570				HPP – Hospitais Privados de Portugal, SGPS, S.A.	.PRT	.NIA	Amil International S.á.r.l.	Ownership	100.000	UnitedHealth Group Incorporated	
		.00000	98-1139095				HPP A.C.E.	.PRT	.NIA	HPP – Hospitais Privados de Portugal, SGPS, S.A.	Ownership	70.000	UnitedHealth Group Incorporated	
		.00000	98-1139095				HPP A.C.E.	.PRT	.NIA	HPP Lusiadas, S.A.	Ownership	6.000	UnitedHealth Group Incorporated	
		.00000	98-1139095				HPP A.C.E.	.PRT	.NIA	HPP Viseu, S.A.	Ownership	6.000	UnitedHealth Group Incorporated	
		.00000	98-1139095				HPP A.C.E.	.PRT	.NIA	HPP Boavista, S.A.	Ownership	6.000	UnitedHealth Group Incorporated	
		.00000	98-1139095				HPP A.C.E.	.PRT	.NIA	HPP Saúde – Parcerias Cascais, S.A.	Ownership	6.000	UnitedHealth Group Incorporated	
		.00000	98-1139095				HPP A.C.E.	.PRT	.NIA	HPP Algarve, S.A.	Ownership	6.000	UnitedHealth Group Incorporated	
		.00000	98-1138873				HPP Algarve, S.A.	.PRT	.NIA	HPP – Hospitais Privados de Portugal, SGPS, S.A.	Ownership	100.000	UnitedHealth Group Incorporated	
		.00000	98-1138203				HPP Boavista, S.A.	.PRT	.NIA	HPP – Hospitais Privados de Portugal, SGPS, S.A.	Ownership	100.000	UnitedHealth Group Incorporated	
		.00000	98-1139089				HPP Lusiadas, S.A.	.PRT	.NIA	HPP – Hospitais Privados de Portugal, SGPS, S.A.	Ownership	100.000	UnitedHealth Group Incorporated	
		.00000	98-1137620				HPP Saúde – Parcerias Cascais, S.A.	.PRT	.NIA	HPP – Hospitais Privados de Portugal, SGPS, S.A.	Ownership	100.000	UnitedHealth Group Incorporated	
		.00000	98-1139169				HPP Viseu, S.A.	.PRT	.NIA	HPP – Hospitais Privados de Portugal, SGPS, S.A.	Ownership	65.000	UnitedHealth Group Incorporated	2
		.00000	26-2912304				Humedica, Inc.	.DE	.NIA	United HealthCare Services, Inc.	Ownership	100.000	UnitedHealth Group Incorporated	
		.00000	36-4331825				Hygeia Corporation	.DE	.NIA	UnitedHealth International, Inc.	Ownership	100.000	UnitedHealth Group Incorporated	
		.00000	98-1099968				Hygeia Corporation (Ontario)	.CAN	.NIA	UnitedHealth Group International L.P.	Ownership	100.000	UnitedHealth Group Incorporated	
		.00000					Imed Star – Serviços de Desempenho Organizacional Ltda.	.BRA	.NIA	Amil Assistência Médica Internacional S.A.	Ownership	99.920	UnitedHealth Group Incorporated	
		.00000					Imed Star – Serviços de Desempenho Organizacional Ltda.	.BRA	.NIA	Amico Saúde Ltda.	Ownership	0.080	UnitedHealth Group Incorporated	
		.00000	86-0477097				Information Network Corporation	.AZ	.NIA	AmeriChoice Corporation	Ownership	100.000	UnitedHealth Group Incorporated	

**SCHEDULE Y**  
**PART 1A - DETAIL OF INSURANCE HOLDING COMPANY SYSTEM**

1	2	3	4	5	6	7	8	9	10	11	12	13	14	15
Group Code	Group Name	NAIC Company Code	Federal ID Number	Federal RSSD	CIK	Name of Securities Exchange if Publicly Traded (U.S. or International)	Names of Parent, Subsidiaries Or Affiliates	Domiciliary Location	Relationship to Reporting Entity	Directly Controlled by (Name of Entity/Person)	Type of Control (Ownership, Board, Management, Attorney-in-Fact, Influence, Other)	If Control is Ownership Provide Percentage	Ultimate Controlling Entity(ies)/Person(s)	*
		00000	98-1094872				Ingenix Innovus (Netherlands) B.V.	NLD	NIA	Optum, Inc.	Ownership	100.000	UnitedHealth Group Incorporated	
		00000	62-1641102				Ingram & Associates, LLC	TN	NIA	Optum360, LLC	Ownership	100.000	UnitedHealth Group Incorporated	
		00000	13-4138668				INSPIRIS of New York IPA, Inc.	NY	NIA	Inspiris, Inc.	Ownership	100.000	UnitedHealth Group Incorporated	
		00000	13-4138665				INSPIRIS of New York Management, Inc.	NY	NIA	Inspiris, Inc.	Ownership	100.000	UnitedHealth Group Incorporated	
		00000	20-5355196				Inspiris of Tennessee, Inc.	TN	NIA	Inspiris, Inc.	Ownership	100.000	UnitedHealth Group Incorporated	
		00000	26-2885572				INSPIRIS of Texas Physician Group	TX	NIA	Inspiris Services Company	Ownership	100.000	UnitedHealth Group Incorporated	
		00000	26-0683057				Inspiris Services Company	TN	NIA	Inspiris, Inc.	Ownership	100.000	UnitedHealth Group Incorporated	
		00000	33-0766366				Inspiris, Inc.	DE	NIA	Collaborative Care Holdings, LLC	Ownership	100.000	UnitedHealth Group Incorporated	
		00000	98-1097022				International Psychological Services Pty Limited	AUS	NIA	Optum Health & Technology (Australia) Pty Ltd	Ownership	100.000	UnitedHealth Group Incorporated	
		00000					ISO Hospital Dia S.A.	BRA	NIA	Perdicaris Participações Ltda.	Ownership	100.000	UnitedHealth Group Incorporated	
		00000	32-0409538				Lifeprint Accountable Care Organization, LLC	DE	NIA	Collaborative Care Holdings, LLC	Ownership	100.000	UnitedHealth Group Incorporated	
		00000	45-3143218				Lifeprint East, Inc.	DE	NIA	Collaborative Care Holdings, LLC	Ownership	100.000	UnitedHealth Group Incorporated	
		00000	27-2309024				LifePrint Health, Inc.	DE	NIA	Collaborative Care Holdings, LLC	Ownership	100.000	UnitedHealth Group Incorporated	
		00000	39-1974851				Logistics Health, Inc.	WI	NIA	OptumHealth Holdings, LLC	Ownership	100.000	UnitedHealth Group Incorporated	
		00000	52-2129787				MAMSI Insurance Resources, LLC	MD	NIA	OneNet PPO, LLC	Ownership	100.000	UnitedHealth Group Incorporated	
0707	UnitedHealth Group Incorporated	60321	52-1803283				MAMSI Life and Health Insurance Company	MD	IA	United HealthCare Services, Inc.	Ownership	100.000	UnitedHealth Group Incorporated	
		00000	14-1782475				Managed Physical Network, Inc.	NY	NIA	OptumHealth Care Solutions, Inc.	Ownership	100.000	UnitedHealth Group Incorporated	
		00000	42-1741594				MD Ops, Inc.	CA	NIA	North American Medical Management California, Inc.	Ownership	100.000	UnitedHealth Group Incorporated	
0707	UnitedHealth Group Incorporated	96310	52-1169135				MD-Individual Practice Association, Inc.	MD	IA	United HealthCare Services, Inc.	Ownership	100.000	UnitedHealth Group Incorporated	
		00000	52-2178531				MEDEX Insurance Services, Inc.	MD	NIA	FrontierMEDEX, Inc.	Ownership	100.000	UnitedHealth Group Incorporated	
0707	UnitedHealth Group Incorporated	12756	20-3391186				Medica Health Plans of Florida, Inc.	FL	IA	United HealthCare Services, Inc.	Ownership	100.000	UnitedHealth Group Incorporated	
0707	UnitedHealth Group Incorporated	12155	01-0788576				Medica HealthCare Plans, Inc.	FL	IA	United HealthCare Services, Inc.	Ownership	100.000	UnitedHealth Group Incorporated	
		00000	26-4808018				Medical Preparatory School of Allied Health, LLC	TX	NIA	WellMed Medical Management, Inc.	Ownership	100.000	UnitedHealth Group Incorporated	
		00000	32-0037402				Medical Transportation Services, LLC	FL	NIA	United HealthCare Services, Inc.	Ownership	100.000	UnitedHealth Group Incorporated	
		00000	27-2252446				MHC Real Estate Holdings, LLC	CA	NIA	Monarch Management Services, Inc.	Ownership	100.000	UnitedHealth Group Incorporated	
0707	UnitedHealth Group Incorporated	79480	35-1279304				Midwest Security Life Insurance Company	WI	IA	UnitedHealthcare, Inc.	Ownership	100.000	UnitedHealth Group Incorporated	
		00000	46-2881462				Minnesota Waypoint Physical Therapy, Inc.	DE	NIA	Orthology, Inc.	Ownership	100.000	UnitedHealth Group Incorporated	
		00000	46-3949765				MN Waypoint Sports Physical Therapy, Inc.	DE	NIA	Orthology, Inc.	Ownership	100.000	UnitedHealth Group Incorporated	
		00000	27-1799346				Monarch Financial Services, LLC	CA	NIA	Monarch Management Services, Inc.	Ownership	100.000	UnitedHealth Group Incorporated	
		00000	45-3142852				Monarch Management Services, Inc.	DE	NIA	Collaborative Care Holdings, LLC	Ownership	100.000	UnitedHealth Group Incorporated	
		00000	20-3236839				NAMM Holdings, Inc.	DE	NIA	Aveta Inc.	Ownership	100.000	UnitedHealth Group Incorporated	
0707	UnitedHealth Group Incorporated	95251	76-0196559				National Pacific Dental, Inc.	TX	IA	Dental Benefit Providers, Inc.	Ownership	100.000	UnitedHealth Group Incorporated	
0707	UnitedHealth Group Incorporated	95123	65-0996107				Neighborhood Health Partnership, Inc.	FL	IA	UnitedHealthcare, Inc.	Ownership	100.000	UnitedHealth Group Incorporated	
		00000	20-4755277				Netwerkes, LLC	TN	NIA	Payment Resolution Services, LLC	Ownership	100.000	UnitedHealth Group Incorporated	
		00000	46-3584152				Nevada Medical Services LLC	NV	NIA	Collaborative Care Services, Inc.	Ownership	100.000	UnitedHealth Group Incorporated	
0707	UnitedHealth Group Incorporated	95758	88-0228572				Nevada Pacific Dental	NV	IA	Dental Benefit Providers, Inc.	Ownership	100.000	UnitedHealth Group Incorporated	
		00000	36-3984647				North American Medical Management - Illinois, Inc.	IL	NIA	NAMM Holdings, Inc.	Ownership	100.000	UnitedHealth Group Incorporated	
		00000	33-0673955				North American Medical Management California, Inc.	TN	NIA	NAMM Holdings, Inc.	Ownership	100.000	UnitedHealth Group Incorporated	
		00000	88-0245121				Northern Nevada Health Network, Inc.	NV	NIA	Sierra Health Services, Inc.	Ownership	100.000	UnitedHealth Group Incorporated	
		00000	52-2129786				OneNet PPO, LLC	MD	NIA	UnitedHealthcare Insurance Company	Ownership	100.000	UnitedHealth Group Incorporated	
0707	UnitedHealth Group Incorporated	96940	52-1518174				Optimum Choice, Inc.	MD	IA	United HealthCare Services, Inc.	Ownership	100.000	UnitedHealth Group Incorporated	
		00000	98-1101842				Optum (Argentina) SRL	ARG	NIA	Ingenix Innovus (Netherlands) B.V.	Ownership	90.000	UnitedHealth Group Incorporated	
		00000	98-1101842				Optum (Argentina) SRL	ARG	NIA	Optum UK Solutions Group Limited	Ownership	10.000	UnitedHealth Group Incorporated	
		00000	90-1105114				Optum (France) SAS	FRA	NIA	Ingenix Innovus (Netherlands) B.V.	Ownership	100.000	UnitedHealth Group Incorporated	
		00000	98-1104898				Optum (Spain), S.A.U.	ESP	NIA	Ingenix Innovus (Netherlands) B.V.	Ownership	100.000	UnitedHealth Group Incorporated	

SCHEDULE Y  
PART 1A - DETAIL OF INSURANCE HOLDING COMPANY SYSTEM

1	2	3	4	5	6	7	8	9	10	11	12	13	14	15
Group Code	Group Name	NAIC Company Code	Federal ID Number	Federal RSSD	CIK	Name of Securities Exchange if Publicly Traded (U.S. or International)	Names of Parent, Subsidiaries Or Affiliates	Domi-ciliary Location	Relation-ship to Reporting Entity	Directly Controlled by (Name of Entity/Person)	Type of Control (Ownership, Board, Management, Attorney-in-Fact, Influence, Other)	If Control is Owner-ship Provide Per-cent-age	Ultimate Controlling Entity(ies)/Person(s)	*
		.00000	47-0858534	3202702			Optum Bank, Inc.	.UT	.NIA	OptumHealth Financial Services, Inc.	Ownership	100.000	UnitedHealth Group Incorporated	
		.00000	36-3437660				Optum Biometrics, Inc.	.IL	.NIA	OptumHealth Care Solutions, Inc.	Ownership	100.000	UnitedHealth Group Incorporated	
		.00000	45-3142512				Optum Clinical Services, Inc.	.DE	.NIA	Collaborative Care Holdings, LLC	Ownership	100.000	UnitedHealth Group Incorporated	
		.00000	36-4375169	3886791			Optum Clinical Solutions, Inc.	.DE	.NIA	OptumInsight, Inc.	Ownership	100.000	UnitedHealth Group Incorporated	
		.00000	98-1094849				Optum Clinical Solutions, Ltd.	.GBR	.NIA	Optum Clinical Solutions, Inc.	Ownership	100.000	UnitedHealth Group Incorporated	
		.00000	46-5713629				Optum Global Solutions, Inc.	.DE	.NIA	United HealthCare Services, Inc.	Ownership	100.000	UnitedHealth Group Incorporated	
		.00000	04-3574101				Optum Government Solutions, Inc.	.DE	.NIA	OptumInsight, Inc.	Ownership	100.000	UnitedHealth Group Incorporated	
		.00000					Optum Health & Technology (Australia) Pty Ltd	.AUS	.NIA	Optum Health & Technology (UK) Limited	Ownership	100.000	UnitedHealth Group Incorporated	
		.00000					Optum Health & Technology (Singapore) Pte. Ltd.	.SGP	.NIA	OptumHealth International B.V.	Ownership	100.000	UnitedHealth Group Incorporated	
		.00000	98-1095879				Optum Health & Technology (UK) Limited	.GBR	.NIA	Optum Health & Technology Holdings (US), LLC	Ownership	100.000	UnitedHealth Group Incorporated	
		.00000	20-2149493				Optum Health & Technology (US), LLC	.MO	.NIA	United Behavioral Health	Ownership	100.000	UnitedHealth Group Incorporated	
		.00000	43-1747235				Optum Health & Technology Holdings (US), LLC	.MO	.NIA	Optum, Inc.	Ownership	100.000	UnitedHealth Group Incorporated	
		.00000					Optum Health & Technology Limited	.GBR	.NIA	Optum UK Solutions Group Limited	Ownership	100.000	UnitedHealth Group Incorporated	
		.00000					Optum Health & Technology Serviços Do Brasil Ltda.	.BRA	.NIA	OptumHealth International B.V.	Ownership	99.000	UnitedHealth Group Incorporated	
		.00000					Optum Health & Technology Serviços Do Brasil Ltda.	.BRA	.NIA	OptumInsight, Inc.	Ownership	1.000	UnitedHealth Group Incorporated	
		.00000	98-1097921				Optum Health Services (Canada) Ltd.	.CAN	.NIA	Optum Health & Technology Holdings (US), LLC	Ownership	100.000	UnitedHealth Group Incorporated	
		.00000	46-4734521				Optum Labs Dimensions, Inc.	.DE	.NIA	Optum Labs, Inc.	Ownership	100.000	UnitedHealth Group Incorporated	
		.00000	46-1615964				Optum Labs, Inc.	.DE	.NIA	Optum, Inc.	Ownership	100.000	UnitedHealth Group Incorporated	
		.00000	90-1001805				Optum Nevada Accountable Care Organization LLC	.DE	.NIA	Collaborative Care Holdings, LLC	Ownership	100.000	UnitedHealth Group Incorporated	
		.00000	20-8911466				Optum Palliative and Hospice Care of Pennsylvania, Inc.	.TN	.NIA	Hospice Inspiris Holdings, Inc.	Ownership	100.000	UnitedHealth Group Incorporated	
		.00000	20-8911303				Optum Palliative and Hospice Care of Texas, Inc.	.TN	.NIA	Hospice Inspiris Holdings, Inc.	Ownership	100.000	UnitedHealth Group Incorporated	
		.00000	30-0226127				Optum Palliative and Hospice Care, Inc.	.DE	.NIA	Collaborative Care Holdings, LLC	Ownership	100.000	UnitedHealth Group Incorporated	
		.00000	20-4581265				Optum Public Sector Solutions, Inc.	.DE	.NIA	OptumInsight, Inc.	Ownership	100.000	UnitedHealth Group Incorporated	
		.00000	46-3328009				Optum Rocket, Inc.	.DE	.NIA	Optum Clinical Solutions, Inc.	Ownership	100.000	UnitedHealth Group Incorporated	
		.00000	45-4683454				Optum Services, Inc.	.DE	.NIA	Optum, Inc.	Ownership	100.000	UnitedHealth Group Incorporated	
		.00000	98-1147355				Optum Solutions & Services Limited	.GBR	.NIA	Optum UK Solutions Group Limited	Ownership	100.000	UnitedHealth Group Incorporated	
		.00000	98-0644599				Optum Solutions UK Holdings Limited	.GBR	.NIA	Optum, Inc.	Ownership	100.000	UnitedHealth Group Incorporated	
		.00000	98-1097769				Optum UK Solutions Group Limited	.GBR	.NIA	Optum Solutions UK Holdings Limited	Ownership	100.000	UnitedHealth Group Incorporated	
		.00000	30-0580620	3119994			Optum, Inc.	.DE	.NIA	United HealthCare Services, Inc.	Ownership	100.000	UnitedHealth Group Incorporated	
		.00000	46-3983926				Optum360 Services, Inc.	.DE	.NIA	Optum Rocket, Inc.	Ownership	75.000	UnitedHealth Group Incorporated	6
		.00000	46-3328307				Optum360, LLC	.DE	.NIA	Optum Rocket, Inc.	Ownership	75.000	UnitedHealth Group Incorporated	6
		.00000	41-1591944				OptumHealth Care Solutions, Inc.	.MN	.NIA	OptumHealth Holdings, LLC	Ownership	100.000	UnitedHealth Group Incorporated	
		.00000	47-0858530				OptumHealth Financial Services, Inc.	.DE	.NIA	OptumHealth Holdings, LLC	Ownership	100.000	UnitedHealth Group Incorporated	
		.00000	47-1192395				OptumHealth Holdings, LLC	.DE	.NIA	Optum, Inc.	Ownership	100.000	UnitedHealth Group Incorporated	
		.00000	98-1106868				OptumHealth International B.V.	.NLD	.NIA	Optum, Inc.	Ownership	100.000	UnitedHealth Group Incorporated	
		.00000	98-1097397				OptumInsight (Canada) Inc.	.CAN	.NIA	OptumInsight, Inc.	Ownership	100.000	UnitedHealth Group Incorporated	
		.00000	98-1095252				OptumInsight (Deutschland) GmbH	.DEU	.NIA	Ingenix Innovus (Netherlands) B.V.	Ownership	100.000	UnitedHealth Group Incorporated	
		.00000	98-1095260				OptumInsight (Singapore) Pte. Ltd.	.SGP	.NIA	OptumInsight, Inc.	Ownership	100.000	UnitedHealth Group Incorporated	
		.00000	98-1097261				OptumInsight (Sweden) AB	.SWE	.NIA	Ingenix Innovus (Netherlands) B.V.	Ownership	100.000	UnitedHealth Group Incorporated	
		.00000					OptumInsight Holdings, LLC	.DE	.NIA	Optum, Inc.	Ownership	100.000	UnitedHealth Group Incorporated	
		.00000	98-1094659				OptumInsight Italy S.r.l.	.ITA	.NIA	Ingenix Innovus (Netherlands) B.V.	Ownership	100.000	UnitedHealth Group Incorporated	

**SCHEDULE Y**  
**PART 1A - DETAIL OF INSURANCE HOLDING COMPANY SYSTEM**

1	2	3	4	5	6	7	8	9	10	11	12	13	14	15
Group Code	Group Name	NAIC Company Code	Federal ID Number	Federal RSSD	CIK	Name of Securities Exchange if Publicly Traded (U.S. or International)	Names of Parent, Subsidiaries Or Affiliates	Domi-ciliary Location	Relation-ship to Reporting Entity	Directly Controlled by (Name of Entity/Person)	Type of Control (Ownership, Board, Management, Attorney-in-Fact, Influence, Other)	If Control is Owner-ship Provide Percen-tage	Ultimate Controlling Entity(ies)/Person(s)	*
		00000	98-1099715				OptumInsight Korea LLC	KOR	NIA	Optum, Inc.	Ownership	100.000	UnitedHealth Group Incorporated	
		00000	04-3383745				OptumInsight Life Sciences, Inc.	DE	NIA	OptumInsight, Inc.	Ownership	100.000	UnitedHealth Group Incorporated	
		00000	98-1100008				OptumInsight Poland sp. z o.o.	POL	NIA	Ingenix Innovus (Netherlands) B.V.	Ownership	99.000	UnitedHealth Group Incorporated	
		00000	98-1100008				OptumInsight Poland sp. z o.o.	POL	NIA	OptumInsight, Inc.	Ownership	1.000	UnitedHealth Group Incorporated	
		00000	41-1858498				OptumInsight, Inc.	DE	NIA	OptumInsight Holdings, LLC	Ownership	100.000	UnitedHealth Group Incorporated	
		00000					OptumRx Holdings, LLC	DE	NIA	Optum, Inc.	Ownership	100.000	UnitedHealth Group Incorporated	
		00000	20-0151096				OptumRx NY IPA, Inc.	NY	NIA	OptumRx, Inc.	Ownership	100.000	UnitedHealth Group Incorporated	
		00000	33-0441200				OptumRx, Inc.	CA	NIA	OptumRx Holdings, LLC	Ownership	100.000	UnitedHealth Group Incorporated	
		00000	41-1921007				Ovations, Inc.	DE	NIA	United HealthCare Services, Inc.	Ownership	100.000	UnitedHealth Group Incorporated	
		00000	06-1587795				Oxford Benefit Management, Inc.	CT	NIA	Oxford Health Plans LLC	Ownership	100.000	UnitedHealth Group Incorporated	
0707	UnitedHealth Group Incorporated	78026	22-2797560				Oxford Health Insurance, Inc.	NY	IA	UnitedHealthcare Insurance Company	Ownership	100.000	UnitedHealth Group Incorporated	
0707	UnitedHealth Group Incorporated	96798	06-1181201				Oxford Health Plans (CT), Inc.	CT	IA	Oxford Health Plans LLC	Ownership	100.000	UnitedHealth Group Incorporated	
0707	UnitedHealth Group Incorporated	95506	22-2745725				Oxford Health Plans (NJ), Inc.	NJ	IA	Oxford Health Plans LLC	Ownership	100.000	UnitedHealth Group Incorporated	
0707	UnitedHealth Group Incorporated	95479	06-1181200				Oxford Health Plans (NY), Inc.	NY	IA	Oxford Health Plans LLC	Ownership	100.000	UnitedHealth Group Incorporated	
		00000	52-2443751				Oxford Health Plans LLC	DE	NIA	UnitedHealth Group Incorporated	Ownership	100.000	UnitedHealth Group Incorporated	
0707	UnitedHealth Group Incorporated	70785	35-1137395				PacifiCare Life and Health Insurance Company	IN	IA	United HealthCare Services, Inc.	Ownership	100.000	UnitedHealth Group Incorporated	
0707	UnitedHealth Group Incorporated	84506	95-2829463				PacifiCare Life Assurance Company	CO	IA	United HealthCare Services, Inc.	Ownership	100.000	UnitedHealth Group Incorporated	
0707	UnitedHealth Group Incorporated	95617	94-3267522				PacifiCare of Arizona, Inc.	AZ	IA	United HealthCare Services, Inc.	Ownership	100.000	UnitedHealth Group Incorporated	
0707	UnitedHealth Group Incorporated	95434	84-1011378				PacifiCare of Colorado, Inc.	CO	IA	United HealthCare Services, Inc.	Ownership	100.000	UnitedHealth Group Incorporated	
0707	UnitedHealth Group Incorporated	95685	86-0875231				PacifiCare of Nevada, Inc.	NV	IA	United HealthCare Services, Inc.	Ownership	100.000	UnitedHealth Group Incorporated	
		00000	62-1451147				Payment Resolution Services, LLC	TN	NIA	OptumInsight, Inc.	Ownership	100.000	UnitedHealth Group Incorporated	
		00000	75-3265056				PCCCV, Inc.	CA	NIA	PrimeCare Medical Network, Inc.	Ownership	100.000	UnitedHealth Group Incorporated	
		00000					Perdicaris Participações Ltda.	BRA	NIA	Esho – Empresa de Serviços Hospitalares S.A.	Ownership	100.000	UnitedHealth Group Incorporated	
		00000	98-1095799				Personal Performance Consultants India Private Limited	JND	NIA	OptumHealth International B.V.	Ownership	99.996	UnitedHealth Group Incorporated	1
		00000	98-1095799				Personal Performance Consultants India Private Limited	JND	NIA	United Behavioral Health	Ownership	0.004	UnitedHealth Group Incorporated	1
		00000	80-0506053				PHC Holdings of Florida, Inc.	TX	NIA	PHC Subsidiary Holdings, LLC	Ownership	100.000	UnitedHealth Group Incorporated	
		00000	35-2288416				PHC Subsidiary Holdings, LLC	TX	NIA	United HealthCare Services, Inc.	Ownership	100.000	UnitedHealth Group Incorporated	
0707	UnitedHealth Group Incorporated	00000	80-0654665				Physician Care Partners, Inc.	IL	NIA	North American Medical Management – Illinois, Inc.	Ownership	100.000	UnitedHealth Group Incorporated	
		11494	04-3677255				Physicians Health Choice of Texas, LLC	TX	IA	PHC Subsidiary Holdings, LLC	Ownership	100.000	UnitedHealth Group Incorporated	
		00000	52-1162824				Physicians Health Plan of Maryland, Inc.	MD	NIA	United HealthCare Services, Inc.	Ownership	100.000	UnitedHealth Group Incorporated	
		00000					Plus One Health Management Puerto Rico, Inc.	PR	NIA	Plus One Holdings, Inc.	Ownership	100.000	UnitedHealth Group Incorporated	
		00000	13-3613705				Plus One Holdings, Inc.	DE	NIA	OptumHealth Care Solutions, Inc.	Ownership	100.000	UnitedHealth Group Incorporated	
		00000	98-1083164				Polar II Fundo de Investimento em Participações	BRA	NIA	UnitedHealthcare International IV S.á.r.l.	Ownership	100.000	UnitedHealth Group Incorporated	
		00000	98-1098190				Positive People Company	CHN	NIA	Optum Health & Technology Holdings (US), LLC	Ownership	100.000	UnitedHealth Group Incorporated	
		00000	75-2741619				ppoONE, Inc.	DE	NIA	United HealthCare Services, Inc.	Ownership	100.000	UnitedHealth Group Incorporated	
		00000	65-0683927				Preferred Care Partners Holding, Corp.	FL	NIA	United HealthCare Services, Inc.	Ownership	100.000	UnitedHealth Group Incorporated	
		00000	26-1845018				Preferred Care Partners Medical Group, Inc.	FL	NIA	Preferred Care Partners Holding, Corp.	Ownership	100.000	UnitedHealth Group Incorporated	
		00000	26-1845018				Preferred Care Partners Medical Group, Inc.	FL	NIA	Preferred Care Partners Holding, Corp.	Ownership	100.000	UnitedHealth Group Incorporated	
0707	UnitedHealth Group Incorporated	11176	65-0885893				Preferred Care Partners, Inc.	FL	IA	Preferred Care Partners Holding, Corp.	Ownership	100.000	UnitedHealth Group Incorporated	
		00000	75-3265059				Premier Choice ACO, Inc.	CA	NIA	PrimeCare Medical Network, Inc.	Ownership	100.000	UnitedHealth Group Incorporated	
		00000	88-0253112				Prime Health, Inc.	NV	NIA	Sierra Health Services, Inc.	Ownership	100.000	UnitedHealth Group Incorporated	

SCHEDULE Y  
PART 1A - DETAIL OF INSURANCE HOLDING COMPANY SYSTEM

1	2	3	4	5	6	7	8	9	10	11	12	13	14	15
Group Code	Group Name	NAIC Company Code	Federal ID Number	Federal RSSD	CIK	Name of Securities Exchange if Publicly Traded (U.S. or International)	Names of Parent, Subsidiaries Or Affiliates	Domiciliary Location	Relationship to Reporting Entity	Directly Controlled by (Name of Entity/Person)	Type of Control (Ownership, Board, Management, Attorney-in-Fact, Influence, Other)	If Control is Ownership Provide Percentage	Ultimate Controlling Entity(ies)/Person(s)	*
		.00000	33-0607478				PrimeCare Medical Network, Inc. ....	..CA	..IA	NAAM Holdings, Inc. ....	Ownership.....	100.000	UnitedHealth Group Incorporated	
		.00000	87-0757397				PrimeCare of Citrus Valley, Inc. ....	..CA	..NIA	PrimeCare Medical Network, Inc. ....	Ownership.....	80.000	UnitedHealth Group Incorporated	2
		.00000	33-0674407				PrimeCare of Corona, Inc. ....	..CA	..NIA	PrimeCare Medical Network, Inc. ....	Ownership.....	100.000	UnitedHealth Group Incorporated	
		.00000	33-0674401				PrimeCare of Hemet Valley, Inc. ....	..CA	..NIA	PrimeCare Medical Network, Inc. ....	Ownership.....	100.000	UnitedHealth Group Incorporated	
		.00000	33-0674408				PrimeCare of Inland Valley, Inc. ....	..CA	..NIA	PrimeCare Medical Network, Inc. ....	Ownership.....	100.000	UnitedHealth Group Incorporated	
		.00000	33-0674402				PrimeCare of Moreno Valley, Inc. ....	..CA	..NIA	PrimeCare Medical Network, Inc. ....	Ownership.....	100.000	UnitedHealth Group Incorporated	
		.00000	33-0674400				PrimeCare of Redlands, Inc. ....	..CA	..NIA	PrimeCare Medical Network, Inc. ....	Ownership.....	100.000	UnitedHealth Group Incorporated	
		.00000	33-0674404				PrimeCare of Riverside, Inc. ....	..CA	..NIA	PrimeCare Medical Network, Inc. ....	Ownership.....	100.000	UnitedHealth Group Incorporated	
		.00000	14-1915328				PrimeCare of San Bernardino, Inc. ....	..CA	..NIA	PrimeCare Medical Network, Inc. ....	Ownership.....	100.000	UnitedHealth Group Incorporated	
		.00000	33-0698439				PrimeCare of Sun City, Inc. ....	..CA	..NIA	PrimeCare Medical Network, Inc. ....	Ownership.....	100.000	UnitedHealth Group Incorporated	
		.00000	33-0674409				PrimeCare of Temecula, Inc. ....	..CA	..NIA	PrimeCare Medical Network, Inc. ....	Ownership.....	100.000	UnitedHealth Group Incorporated	
		.00000	98-1112304				Promarket Propaganda e Marketing Ltda. ....	..BRA	..NIA	S.A. Amil Assistência Médica Internacional	Ownership.....	99.790	UnitedHealth Group Incorporated	
		.00000	98-1112304				Promarket Propaganda e Marketing Ltda. ....	..BRA	..NIA	Amico Saúde Ltda. ....	Ownership.....	0.210	UnitedHealth Group Incorporated	
		.00000	98-1103015				QSSI Technologies India Private Limited	..JND	..NIA	Quality Software Services, Inc. ....	Ownership.....	99.900	UnitedHealth Group Incorporated	6
		.00000	52-2016292				Quality Software Services, Inc. ....	..MD	..NIA	OptumInsight, Inc. ....	Ownership.....	100.000	UnitedHealth Group Incorporated	
		.00000	26-3168754				R&H Family Fitness Unlimited LLC	..TX	..NIA	WellMed Medical Management, Inc. ....	Ownership.....	100.000	UnitedHealth Group Incorporated	
		.00000	35-2493256				Rally Health, Inc. ....	..DE	..NIA	Optum Services, Inc. ....	Ownership.....	74.000	UnitedHealth Group Incorporated	6
		.00000					ScriptSwitch Limited	..GBR	..NIA	Optum UK Solutions Group Limited	Ownership.....	100.000	UnitedHealth Group Incorporated	
		.00000					Seisa Serviços Integrados de Saúde Ltda. ....	..BRA	..NIA	S.A. Amil Assistência Médica Internacional	Ownership.....	99.990	UnitedHealth Group Incorporated	
		.00000					Seisa Serviços Integrados de Saúde Ltda. ....	..BRA	..NIA	Dental Center Serviços Odontológicos Ltda. ....	Ownership.....	0.010	UnitedHealth Group Incorporated	
		.00000	20-4763091				Senior Care Partners, Inc. ....	..IL	..NIA	North American Medical Management – Illinois, Inc. ....	Ownership.....	100.000	UnitedHealth Group Incorporated	
...0707	UnitedHealth Group Incorporated	..71420	94-0734860				Sierra Health and Life Insurance Company, Inc. ....	..NV	..IA	Sierra Health Services, Inc. ....	Ownership.....	100.000	UnitedHealth Group Incorporated	
		.00000	88-0200415				Sierra Health Services, Inc. ....	..NV	..NIA	UnitedHealthcare, Inc. ....	Ownership.....	100.000	UnitedHealth Group Incorporated	
		.00000	88-0254322				Sierra Health-Care Options, Inc. ....	..NV	..NIA	Sierra Health Services, Inc. ....	Ownership.....	100.000	UnitedHealth Group Incorporated	
		.00000	88-0385705				Sierra Home Medical Products, Inc. ....	..NV	..NIA	Sierra Health Services, Inc. ....	Ownership.....	100.000	UnitedHealth Group Incorporated	
		.00000	88-0264562				Sierra Nevada Administrators, Inc. ....	..NV	..NIA	Sierra Health Services, Inc. ....	Ownership.....	100.000	UnitedHealth Group Incorporated	
		.00000	88-0201420				Southwest Medical Associates, Inc. ....	..NV	..NIA	Sierra Health Services, Inc. ....	Ownership.....	100.000	UnitedHealth Group Incorporated	
		.00000	38-2609888				Southwest Michigan Health Network Inc. ....	..MI	..NIA	UnitedHealthcare, Inc. ....	Ownership.....	100.000	UnitedHealth Group Incorporated	
		.00000	41-1921983				Specialty Benefits, LLC	..DE	..NIA	United HealthCare Services, Inc. ....	Ownership.....	100.000	UnitedHealth Group Incorporated	
		.00000	71-0886811				Spectera of New York, IPA, Inc. ....	..NY	..NIA	Spectera, Inc. ....	Ownership.....	100.000	UnitedHealth Group Incorporated	
		.00000	52-1260282				Spectera, Inc. ....	..MD	..NIA	Specialty Benefits, LLC	Ownership.....	100.000	UnitedHealth Group Incorporated	
		.00000	56-1970224				The Levin Group, Inc. ....	..NC	..NIA	Optum Public Sector Solutions, Inc. ....	Ownership.....	100.000	UnitedHealth Group Incorporated	
		.00000	25-1825549				Three Rivers Holdings, Inc. ....	..DE	..UDP	AmeriChoice Corporation	Ownership.....	100.000	UnitedHealth Group Incorporated	
		.00000	52-1431155				Travel Express Incorporated	..MD	..NIA	FrontierMEDEX, Inc. ....	Ownership.....	100.000	UnitedHealth Group Incorporated	
		.00000	94-3077084				U.S. Behavioral Health Plan, California	..CA	..IA	United Behavioral Health	Ownership.....	100.000	UnitedHealth Group Incorporated	
		.00000	41-1913059				UHC International Services, Inc. ....	..DE	..NIA	UnitedHealth Group Incorporated	Ownership.....	100.000	UnitedHealth Group Incorporated	
		.00000	95-2931460				UHC of California	..CA	..IA	United HealthCare Services, Inc. ....	Ownership.....	100.000	UnitedHealth Group Incorporated	
		.00000					UHG Brasil Participações S.A. ....	..BRA	..NIA	Polar II Fundo de Investimento em Participações	Ownership.....	100.000	UnitedHealth Group Incorporated	
		.00000	41-1921008				UHC Holdings, Inc. ....	..DE	..NIA	United HealthCare Services, Inc. ....	Ownership.....	100.000	UnitedHealth Group Incorporated	
		.00000	14-1892398				Ultima Rx, LLC	..FL	..NIA	United HealthCare Services, Inc. ....	Ownership.....	100.000	UnitedHealth Group Incorporated	
		.00000	39-1995276				UMR, Inc. ....	..DE	..NIA	United HealthCare Services, Inc. ....	Ownership.....	100.000	UnitedHealth Group Incorporated	
...0707	UnitedHealth Group Incorporated	..91529	52-1996029				Unimerica Insurance Company	..WI	..IA	OptumHealth Holdings, LLC	Ownership.....	100.000	UnitedHealth Group Incorporated	
							Unimerica Life Insurance Company of New York	..NY	..IA	UnitedHealthcare Insurance Company	Ownership.....	100.000	UnitedHealth Group Incorporated	
...0707	UnitedHealth Group Incorporated	..11596	01-0637149				Unison Administrative Services, LLC	..PA	..NIA	Three Rivers Holdings, Inc. ....	Ownership.....	100.000	UnitedHealth Group Incorporated	
		.00000	25-1877716											

SCHEDULE Y  
PART 1A - DETAIL OF INSURANCE HOLDING COMPANY SYSTEM

1	2	3	4	5	6	7	8	9	10	11	12	13	14	15
Group Code	Group Name	NAIC Company Code	Federal ID Number	Federal RSSD	CIK	Name of Securities Exchange if Publicly Traded (U.S. or International)	Names of Parent, Subsidiaries Or Affiliates	Domi-ciliary Location	Relation-ship to Reporting Entity	Directly Controlled by (Name of Entity/Person)	Type of Control (Ownership, Board, Management, Attorney-in-Fact, Influence, Other)	If Control is Owner-ship Provide Perce-n-tage	Ultimate Controlling Entity(ies)/Person(s)	*
		00000	20-5917714				Unison Health Plan of Delaware, Inc. ....	..DE	..IA	Three Rivers Holdings, Inc. ....	Ownership.....	100.000	UnitedHealth Group Incorporated .....	
0707	UnitedHealth Group Incorporated	13032	26-0651931				Unison Health Plan of the Capital Area, Inc. ....	..DC	..IA	Three Rivers Holdings, Inc. ....	Ownership.....	100.000	UnitedHealth Group Incorporated .....	
		00000	94-2649097				United Behavioral Health	..CA	..NIA	OptumHealth Holdings, LLC .....	Ownership.....	100.000	UnitedHealth Group Incorporated .....	
		00000	41-1868911				United Behavioral Health of New York, I.P.A., Inc. ....	..NY	..NIA	United Behavioral Health	Ownership.....	100.000	UnitedHealth Group Incorporated .....	
		00000	41-1941615				United Health Foundation	..MN	..NIA	UnitedHealth Group Incorporated	Ownership.....	100.000	UnitedHealth Group Incorporated .....	
		00000	41-1289245	3410132			United HealthCare Services, Inc. ....	..MN	..NIA	UnitedHealth Group Incorporated	Ownership.....	100.000	UnitedHealth Group Incorporated .....	
		00000	30-0318238				United Resource Networks IPA of New York, Inc. ....	..NY	..NIA	OptumHealth Care Solutions, Inc. ....	Ownership.....	100.000	UnitedHealth Group Incorporated .....	
		00000	01-0538317				UnitedHealth Advisors, LLC	..ME	..NIA	United HealthCare Services, Inc. ....	Ownership.....	100.000	UnitedHealth Group Incorporated .....	
		00000	98-1097761				UnitedHealth Group Global Healthcare Services Limited	..JRL	..NIA	United HealthCare Services, Inc. ....	Ownership.....	100.000	UnitedHealth Group Incorporated .....	
		00000	98-1097776				UnitedHealth Group Global Services, Inc. ....	..PHL	..NIA	UnitedHealth Group International B.V. ....	Ownership.....	100.000	UnitedHealth Group Incorporated .....	
		00000	41-1321939		0000731766	New York Stock Exchange	UnitedHealth Group Incorporated	..MN	..UIP			0.000		
		00000	98-1093259				UnitedHealth Group Information Services Private Limited	..JND	..NIA	UnitedHealth Group International B.V. ....	Ownership.....	99.370	UnitedHealth Group Incorporated .....	
		00000	98-1093259				UnitedHealth Group Information Services Private Limited	..JND	..NIA	UnitedHealth International, Inc. ....	Ownership.....	0.630	UnitedHealth Group Incorporated .....	
		00000	98-1101083				UnitedHealth Group International B.V. ....	..NLD	..NIA	UnitedHealth Group Incorporated	Ownership.....	100.000	UnitedHealth Group Incorporated .....	
		00000	98-1079826				UnitedHealth Group International GP	..CYM	..NIA	UnitedHealth Group Incorporated	Ownership.....	100.000	UnitedHealth Group Incorporated .....	
		00000	98-1080118				UnitedHealth Group International L.P.	..CYM	..NIA	UnitedHealth Group Incorporated	Ownership.....	84.868	UnitedHealth Group Incorporated .....	7
		00000	98-1080118				UnitedHealth Group International L.P.	..CYM	..NIA	FMG Holdings, LLC	Ownership.....	14.929	UnitedHealth Group Incorporated .....	7
		00000	98-1080118				UnitedHealth Group International L.P.	..CYM	..NIA	Hygeia Corporation	Ownership.....	0.203	UnitedHealth Group Incorporated .....	7
		00000	46-3311984				UnitedHealth Group Ventures, LLC	..DE	..NIA	UnitedHealth Group Incorporated	Ownership.....	100.000	UnitedHealth Group Incorporated .....	
		00000	41-1917398				UnitedHealth International, Inc.	..DE	..NIA	UnitedHealth Group Incorporated	Ownership.....	100.000	UnitedHealth Group Incorporated .....	
		00000	26-2574977				UnitedHealth Military & Veterans Services, LLC	..DE	..NIA	United HealthCare Services, Inc. ....	Ownership.....	100.000	UnitedHealth Group Incorporated .....	
		00000	98-0559902				UnitedHealth UK Limited	..GBR	..NIA	Optum UK Solutions Group Limited	Ownership.....	100.000	UnitedHealth Group Incorporated .....	
0707	UnitedHealth Group Incorporated	95174	33-0115163				UnitedHealthcare Benefits of Texas, Inc. ....	..TX	..IA	United HealthCare Services, Inc. ....	Ownership.....	100.000	UnitedHealth Group Incorporated .....	
		00000	46-4348775				UnitedHealthcare Community Plan of California, Inc. ....	..CA	..NIA	AmeriChoice Corporation	Ownership.....	100.000	UnitedHealth Group Incorporated .....	
0707	UnitedHealth Group Incorporated	12323	56-2451429				UnitedHealthcare Community Plan of Ohio, Inc. ....	..OH	..RE	Three Rivers Holdings, Inc. ....	Ownership.....	100.000	UnitedHealth Group Incorporated .....	
0707	UnitedHealth Group Incorporated	11141	91-2008361				UnitedHealthcare Community Plan of Texas, L.L.C.	..TX	..IA	Ovations, Inc. ....	Ownership.....	100.000	UnitedHealth Group Incorporated .....	
0707	UnitedHealth Group Incorporated	95467	38-3204052				UnitedHealthcare Community Plan, Inc.	..MI	..IA	AmeriChoice Corporation	Ownership.....	100.000	UnitedHealth Group Incorporated .....	
		00000	98-1099116				UnitedHealthcare India Private Limited	..JND	..NIA	UnitedHealthcare International II B.V. ....	Ownership.....	99.994	UnitedHealth Group Incorporated .....	
		00000	98-1099116				UnitedHealthcare India Private Limited	..JND	..NIA	UnitedHealth International, Inc.	Ownership.....	0.007	UnitedHealth Group Incorporated .....	
0707	UnitedHealth Group Incorporated	79413	36-2739571				UnitedHealthcare Insurance Company	..CT	..IA	UHC Holdings, Inc.	Ownership.....	100.000	UnitedHealth Group Incorporated .....	
							UnitedHealthcare Insurance Company of Illinois	..IL	..IA	UnitedHealthcare Insurance Company	Ownership.....	100.000	UnitedHealth Group Incorporated .....	
0707	UnitedHealth Group Incorporated	60318	36-3800349				UnitedHealthcare Insurance Company of New York	..NY	..IA	UnitedHealthcare Insurance Company	Ownership.....	100.000	UnitedHealth Group Incorporated .....	
							UnitedHealthcare Insurance Company of the River Valley	..IL	..IA	UnitedHealthcare Services Company of the River Valley, Inc.	Ownership.....	100.000	UnitedHealth Group Incorporated .....	
		00000	41-1988797				UnitedHealthcare International Asia, LLC	..DE	..NIA	UnitedHealth Group Incorporated	Ownership.....	100.000	UnitedHealth Group Incorporated .....	
		00000	98-1100512				UnitedHealthcare International I B.V.	..NLD	..NIA	UnitedHealth Group International L.P.	Ownership.....	75.760	UnitedHealth Group Incorporated .....	
		00000	98-1100512				UnitedHealthcare International I B.V.	..NLD	..NIA	UnitedHealth Group International B.V.	Ownership.....	24.240	UnitedHealth Group Incorporated .....	
		00000	98-1079595				UnitedHealthcare International I S.a.r.l.	..LUX	..NIA	UnitedHealth Group International L.P.	Ownership.....	100.000	UnitedHealth Group Incorporated .....	



**SCHEDULE Y**  
**PART 1A - DETAIL OF INSURANCE HOLDING COMPANY SYSTEM**

1	2	3	4	5	6	7	8	9	10	11	12	13	14	15
Group Code	Group Name	NAIC Company Code	Federal ID Number	Federal RSSD	CIK	Name of Securities Exchange if Publicly Traded (U.S. or International)	Names of Parent, Subsidiaries Or Affiliates	Domiciliary Location	Relationship to Reporting Entity	Directly Controlled by (Name of Entity/Person)	Type of Control (Ownership, Board, Management, Attorney-in-Fact, Influence, Other)	If Control is Ownership Provide Percentage	Ultimate Controlling Entity(ies)/Person(s)	*
		00000	98-1100980				UnitedHealthcare International II B.V.	NLD	NIA	UnitedHealth Group International B.V.	Ownership	100.000	UnitedHealth Group Incorporated	
		00000	98-1079459				UnitedHealthcare International II S.á.r.l.	LUX	NIA	UnitedHealthcare International I S.á.r.l.	Ownership	100.000	UnitedHealth Group Incorporated	
		00000	98-1077436				UnitedHealthcare International III S.á.r.l.	LUX	NIA	UnitedHealthcare International II S.á.r.l.	Ownership	100.000	UnitedHealth Group Incorporated	
		00000	98-1080926				UnitedHealthcare International IV S.á.r.l.	LUX	NIA	UnitedHealthcare International II S.á.r.l.	Ownership	100.000	UnitedHealth Group Incorporated	
0707	UnitedHealth Group Incorporated	97179	86-0207231				UnitedHealthcare Life Insurance Company	WI	IA	Golden Rule Financial Corporation	Ownership	100.000	UnitedHealth Group Incorporated	
0707	UnitedHealth Group Incorporated	95784	63-0899562				UnitedHealthcare of Alabama, Inc.	AL	IA	UnitedHealthcare, Inc.	Ownership	100.000	UnitedHealth Group Incorporated	
0707	UnitedHealth Group Incorporated	96016	86-0507074				UnitedHealthcare of Arizona, Inc.	AZ	IA	UnitedHealthcare, Inc.	Ownership	100.000	UnitedHealth Group Incorporated	
0707	UnitedHealth Group Incorporated	95446	63-1036819				UnitedHealthcare of Arkansas, Inc.	AR	IA	UnitedHealthcare, Inc.	Ownership	100.000	UnitedHealth Group Incorporated	
0707	UnitedHealth Group Incorporated	95090	84-1004639				UnitedHealthcare of Colorado, Inc.	CO	IA	UnitedHealthcare, Inc.	Ownership	100.000	UnitedHealth Group Incorporated	
0707	UnitedHealth Group Incorporated	95264	59-1293865				UnitedHealthcare of Florida, Inc.	FL	IA	UnitedHealthcare, Inc.	Ownership	100.000	UnitedHealth Group Incorporated	
0707	UnitedHealth Group Incorporated	95850	58-1653544				UnitedHealthcare of Georgia, Inc.	GA	IA	UnitedHealthcare, Inc.	Ownership	100.000	UnitedHealth Group Incorporated	
0707	UnitedHealth Group Incorporated	95776	36-3280214				UnitedHealthcare of Illinois, Inc.	IL	IA	UnitedHealthcare, Inc.	Ownership	100.000	UnitedHealth Group Incorporated	
0707	UnitedHealth Group Incorporated	96644	62-1240316				UnitedHealthcare of Kentucky, Ltd.	KY	IA	United HealthCare Services, Inc.	Ownership	94.180	UnitedHealth Group Incorporated	8
0707	UnitedHealth Group Incorporated	96644	62-1240316				UnitedHealthcare of Kentucky, Ltd.	KY	IA	UnitedHealthcare, Inc.	Ownership	5.820	UnitedHealth Group Incorporated	8
0707	UnitedHealth Group Incorporated	95833	72-1074008				UnitedHealthcare of Louisiana, Inc.	LA	IA	UnitedHealthcare, Inc.	Ownership	100.000	UnitedHealth Group Incorporated	
0707	UnitedHealth Group Incorporated	95716	63-1036817				UnitedHealthcare of Mississippi, Inc.	MS	IA	UnitedHealthcare, Inc.	Ownership	100.000	UnitedHealth Group Incorporated	
0707	UnitedHealth Group Incorporated	95149	05-0413469				UnitedHealthcare of New England, Inc.	RI	IA	United HealthCare Services, Inc.	Ownership	100.000	UnitedHealth Group Incorporated	
0707	UnitedHealth Group Incorporated	13214	26-2697886				UnitedHealthcare of New Mexico, Inc.	NM	IA	UnitedHealthcare Insurance Company	Ownership	100.000	UnitedHealth Group Incorporated	
0707	UnitedHealth Group Incorporated	95085	06-1172891				UnitedHealthcare of New York, Inc.	NY	IA	AmeriChoice Corporation	Ownership	100.000	UnitedHealth Group Incorporated	
0707	UnitedHealth Group Incorporated	95103	56-1461010				UnitedHealthcare of North Carolina, Inc.	NC	IA	UnitedHealthcare, Inc.	Ownership	100.000	UnitedHealth Group Incorporated	
0707	UnitedHealth Group Incorporated	95186	31-1142815				UnitedHealthcare of Ohio, Inc.	OH	IA	United HealthCare Services, Inc.	Ownership	100.000	UnitedHealth Group Incorporated	
0707	UnitedHealth Group Incorporated	96903	33-0115166				UnitedHealthcare of Oklahoma, Inc.	OK	IA	United HealthCare Services, Inc.	Ownership	100.000	UnitedHealth Group Incorporated	
0707	UnitedHealth Group Incorporated	95893	93-0938819				UnitedHealthcare of Oregon, Inc.	OR	IA	United HealthCare Services, Inc.	Ownership	100.000	UnitedHealth Group Incorporated	
0707	UnitedHealth Group Incorporated	95220	25-1756858				UnitedHealthcare of Pennsylvania, Inc.	PA	IA	Three Rivers Holdings, Inc.	Ownership	100.000	UnitedHealth Group Incorporated	
0707	UnitedHealth Group Incorporated	95765	95-3939697				UnitedHealthcare of Texas, Inc.	TX	IA	UnitedHealthcare, Inc.	Ownership	100.000	UnitedHealth Group Incorporated	
							UnitedHealthcare of the Mid-Atlantic, Inc.							
0707	UnitedHealth Group Incorporated	95025	52-1130183					MD	IA	UnitedHealthcare, Inc.	Ownership	100.000	UnitedHealth Group Incorporated	
0707	UnitedHealth Group Incorporated	95591	47-0676824				UnitedHealthcare of the Midlands, Inc.	NE	IA	UnitedHealthcare, Inc.	Ownership	100.000	UnitedHealth Group Incorporated	
0707	UnitedHealth Group Incorporated	96385	43-1361841				UnitedHealthcare of the Midwest, Inc.	MO	IA	UnitedHealthcare, Inc.	Ownership	100.000	UnitedHealth Group Incorporated	
0707	UnitedHealth Group Incorporated	95501	41-1488563				UnitedHealthcare of Utah, Inc.	UT	IA	UnitedHealthcare, Inc.	Ownership	100.000	UnitedHealth Group Incorporated	
0707	UnitedHealth Group Incorporated	48038	91-1312551				UnitedHealthcare of Washington, Inc.	WA	IA	United HealthCare Services, Inc.	Ownership	100.000	UnitedHealth Group Incorporated	
0707	UnitedHealth Group Incorporated	95710	39-1555888				UnitedHealthcare of Wisconsin, Inc.	WI	IA	UnitedHealthcare, Inc.	Ownership	100.000	UnitedHealth Group Incorporated	
0707	UnitedHealth Group Incorporated	95378	36-3379945				UnitedHealthcare Plan of the River Valley, Inc.	IL	IA	River Valley, Inc.	Ownership	100.000	UnitedHealth Group Incorporated	
		00000	47-0854646				UnitedHealthcare Service LLC	DE	NIA	UnitedHealthcare Insurance Company	Ownership	100.000	UnitedHealth Group Incorporated	
		00000	36-3355110				UnitedHealthcare Services Company of the River Valley, Inc.	DE	NIA	UnitedHealthcare, Inc.	Ownership	100.000	UnitedHealth Group Incorporated	
		00000	01-0518346				UnitedHealthcare Specialty Benefits, LLC	ME	NIA	Specialty Benefits, LLC	Ownership	100.000	UnitedHealth Group Incorporated	
		00000	41-1922511				UnitedHealthcare, Inc.	DE	NIA	United HealthCare Services, Inc.	Ownership	100.000	UnitedHealth Group Incorporated	
		00000	37-0920164				UnitedHealthOne Agency, Inc.	IN	NIA	Golden Rule Financial Corporation	Ownership	100.000	UnitedHealth Group Incorporated	
		00000	87-0757396				Valley Physicians Network, Inc.	CA	NIA	PrimeCare Medical Network, Inc.	Ownership	100.000	UnitedHealth Group Incorporated	
		00000	74-2797745				WellMed Medical Management of Florida, Inc.	FL	NIA	WellMed Medical Management, Inc.	Ownership	100.000	UnitedHealth Group Incorporated	
		00000	74-2786364				WellMed Medical Management, Inc.	TX	NIA	Collaborative Care Holdings, LLC	Ownership	80.000	UnitedHealth Group Incorporated	2
		00000	45-0636596				WESTMED Practice Partners LLC	DE	NIA	Collaborative Care Holdings, LLC	Ownership	86.000	UnitedHealth Group Incorporated	2
		00000	52-2102846				XLHealth Corporation	MD	NIA	United HealthCare Services, Inc.	Ownership	100.000	UnitedHealth Group Incorporated	
		00000	98-1107695				XLHealth Corporation India Private Limited	IND	NIA	XLHealth Corporation	Ownership	100.000	UnitedHealth Group Incorporated	

SCHEDULE Y  
PART 1A - DETAIL OF INSURANCE HOLDING COMPANY SYSTEM

1	2	3	4	5	6	7	8	9	10	11	12	13	14	15
Group Code	Group Name	NAIC Company Code	Federal ID Number	Federal RSSD	CIK	Name of Securities Exchange if Publicly Traded (U.S. or International)	Names of Parent, Subsidiaries Or Affiliates	Domi-ciliary Loca-tion	Relation-ship to Reporting Entity	Directly Controlled by (Name of Entity/Person)	Type of Control (Ownership, Board, Management, Attorney-in-Fact, Influence, Other)	If Control is Owner-ship Provide Percen-tage	Ultimate Controlling Entity(ies)/Person(s)	*
.....	.....	.....00000 .....	11-3764012 .....	.....	.....	.....	Your Health Options Insurance Services, Inc. ....	...CA.....	.....NIA.....	PrimeCare Medical Network, Inc. ....	Ownership.....	..100.000 ....	UnitedHealth Group Incorporated .....	.....
.....	.....	.....00000 .....	27-0172594 .....	.....	.....	.....	Your Partner in Health Services, Inc. ....	...IL.....	.....NIA.....	North American Medical Management - Illinois, Inc. ....	Ownership.....	..100.000 ....	UnitedHealth Group Incorporated .....	.....

Asterisk	Explanation
1 .....	The remaining 0.004 % is owned by United Behavioral Health. ....
2 .....	The remaining percentage is owned by a non-affiliated company. ....
3 .....	The remaining ownership percent is owned by an officer of the company. ....
4 .....	The remaining 9.77% is owned by the former controlling shareholders of Amil Participações S.A. ....
5 .....	The remaining percent is as follows: 0.011477% owned by Treasury Shares and 1.44% owned by external shareholders. ....
6 .....	The remaining percentage is owned by an external stakeholder or party. ....
7 .....	The limited partners of UnitedHealth Group International, L.P. include FMG Holdings, LLC (14.929%), Hygeia Corporation (DE) (0.203%) and UnitedHealth Group Incorporated (84.868%). UnitedHealth Group International GP is the general partner of UnitedHealth Group International, L.P. ....
8 .....	The general partnership interest of 89.77% is held by United HealthCare Services, Inc. (UHS) and 10.23% is held by UnitedHealthcare, Inc. (UHC). UHS also holds 100% of the limited partnership interests. When combining general and limited partner interests, UHS owns 94.18% and UHC owns 5.82%. ....

SUPPLEMENTAL EXHIBITS AND SCHEDULES INTERROGATORIES

The following supplemental reports are required to be filed as part of your statement filing. However, in the event that your company does not transact the type of business for which the special report must be filed, your response of NO to the specific interrogatory will be accepted in lieu of filing a "NONE" report and a bar code will be printed below. If the supplement is required of your company but is not being filed for whatever reason enter SEE EXPLANATION and provide an explanation following the interrogatory questions.

Response

1. Will the Medicare Part D Coverage Supplement be filed with the state of domicile and the NAIC with this statement? .....

NO

Explanation:

1. The Company does not offer the stand-alone Medicare Part D product.

Bar Code:

1. Medicare Part D Coverage Supplement [Document Identifier 365]



NONE

SCHEDULE A - VERIFICATION

Real Estate

	1 Year to Date	2 Prior Year Ended December 31
1. Book/adjusted carrying value, December 31 of prior year .....		
2. Cost of acquired:		
2.1 Actual cost at time of acquisition .....		
2.2 Additional investment made after acquisition .....		
3. Current year change in encumbrances .....		
4. Total gain (loss) on disposals .....		
5. Deduct amounts received on disposals .....		
6. Total foreign exchange change in book/adjusted carrying value .....		
7. Deduct current year's other than temporary impairment recognized .....		
8. Deduct current year's depreciation .....		
9. Book/adjusted carrying value at the end of current period (Lines 1+2+3+4-5+6-7-8) .....		
10. Deduct total nonadmitted amounts .....		
11. Statement value at end of current period (Line 9 minus Line 10)		

SCHEDULE B - VERIFICATION

Mortgage Loans

	1 Year to Date	2 Prior Year Ended December 31
1. Book value/recorded investment excluding accrued interest, December 31 of prior year .....		
2. Cost of acquired:		
2.1 Actual cost at time of acquisition .....		
2.2 Additional investment made after acquisition .....		
3. Capitalized deferred interest and other .....		
4. Accrual of discount .....		
5. Unrealized valuation increase (decrease) .....		
6. Total gain (loss) on disposals .....		
7. Deduct amounts received on disposals .....		
8. Deduct amortization of premium and mortgage interest points and commitment fees .....		
9. Total foreign exchange change in book value/recorded investment excluding accrued interest .....		
10. Deduct current year's other than temporary impairment recognized .....		
11. Book value/recorded investment excluding accrued interest at end of current period (Lines 1+2+3+4+5+6-7-8+9-10) .....		
12. Total valuation allowance .....		
13. Subtotal (Line 11 plus Line 12) .....		
14. Deduct total nonadmitted amounts .....		
15. Statement value at end of current period (Line 13 minus Line 14)		

SCHEDULE BA - VERIFICATION

Other Long-Term Invested Assets

	1 Year to Date	2 Prior Year Ended December 31
1. Book/adjusted carrying value, December 31 of prior year .....		
2. Cost of acquired:		
2.1 Actual cost at time of acquisition .....		
2.2 Additional investment made after acquisition .....		
3. Capitalized deferred interest and other .....		
4. Accrual of discount .....		
5. Unrealized valuation increase (decrease) .....		
6. Total gain (loss) on disposals .....		
7. Deduct amounts received on disposals .....		
8. Deduct amortization of premium and depreciation .....		
9. Total foreign exchange change in book/adjusted carrying value .....		
10. Deduct current year's other than temporary impairment recognized .....		
11. Book/adjusted carrying value at end of current period (Lines 1+2+3+4+5+6-7-8+9-10) .....		
12. Deduct total nonadmitted amounts .....		
13. Statement value at end of current period (Line 11 minus Line 12)		

SCHEDULE D - VERIFICATION

Bonds and Stocks

	1 Year to Date	2 Prior Year Ended December 31
1. Book/adjusted carrying value of bonds and stocks, December 31 of prior year .....	115,299,543	61,964,458
2. Cost of bonds and stocks acquired .....	68,347,700	68,283,551
3. Accrual of discount .....	18,077	18,628
4. Unrealized valuation increase (decrease) .....	0	0
5. Total gain (loss) on disposals .....	50,032	92,739
6. Deduct consideration for bonds and stocks disposed of .....	15,833,083	13,804,119
7. Deduct amortization of premium .....	1,055,209	1,255,714
8. Total foreign exchange change in book/adjusted carrying value .....	0	0
9. Deduct current year's other than temporary impairment recognized .....	0	0
10. Book/adjusted carrying value at end of current period (Lines 1+2+3+4+5-6-7+8-9) .....	166,827,060	115,299,543
11. Deduct total nonadmitted amounts .....	0	0
12. Statement value at end of current period (Line 10 minus Line 11)	166,827,060	115,299,543

SCHEDULE D - PART 1B

Showing the Acquisitions, Dispositions and Non-Trading Activity  
During the Current Quarter for all Bonds and Preferred Stock by NAIC Designation

NAIC Designation	1 Book/Adjusted Carrying Value Beginning of Current Quarter	2 Acquisitions During Current Quarter	3 Dispositions During Current Quarter	4 Non-Trading Activity During Current Quarter	5 Book/Adjusted Carrying Value End of First Quarter	6 Book/Adjusted Carrying Value End of Second Quarter	7 Book/Adjusted Carrying Value End of Third Quarter	8 Book/Adjusted Carrying Value December 31 Prior Year
BONDS								
1. NAIC 1 (a) .....	195,289,428	283,039,088	198,000,928	(589,377)	195,289,428	279,738,211	0	198,792,115
2. NAIC 2 (a) .....	17,499,828	1,304,856	200,000	13,503	17,499,828	18,618,187	0	13,767,009
3. NAIC 3 (a) .....	0	0	0	0	0	0	0	0
4. NAIC 4 (a) .....	0	0	0	0	0	0	0	0
5. NAIC 5 (a) .....	0	0	0	0	0	0	0	0
6. NAIC 6 (a) .....	0	0	0	0	0	0	0	0
7. Total Bonds	212,789,256	284,343,944	198,200,928	(575,874)	212,789,256	298,356,398	0	212,559,124
PREFERRED STOCK								
8. NAIC 1 .....	0	0	0	0	0	0	0	0
9. NAIC 2 .....	0	0	0	0	0	0	0	0
10. NAIC 3 .....	0	0	0	0	0	0	0	0
11. NAIC 4 .....	0	0	0	0	0	0	0	0
12. NAIC 5 .....	0	0	0	0	0	0	0	0
13. NAIC 6 .....	0	0	0	0	0	0	0	0
14. Total Preferred Stock .....	0	0	0	0	0	0	0	0
15. Total Bonds and Preferred Stock	212,789,256	284,343,944	198,200,928	(575,874)	212,789,256	298,356,398	0	212,559,124

(a) Book/Adjusted Carrying Value column for the end of the current reporting period includes the following amount of non-rated short-term and cash equivalent bonds by NAIC designation: NAIC 1 \$ .....35,112 ; NAIC 2 \$ .....0 ; NAIC 3 \$ .....0 ;  
NAIC 4 \$ .....0 ; NAIC 5 \$ .....0 ; NAIC 6 \$ .....0

SCHEDULE DA - PART 1

Short-Term Investments

	1	2	3	4	5
	Book/Adjusted Carrying Value	Par Value	Actual Cost	Interest Collected Year-to-Date	Paid for Accrued Interest Year-to-Date
9199999 Totals	131,529,338	xxx	131,530,412	5,720	0

SCHEDULE DA - VERIFICATION

Short-Term Investments

	1	2
	Year To Date	Prior Year Ended December 31
1. Book/adjusted carrying value, December 31 of prior year .....	39,259,758	90,618,571
2. Cost of short-term investments acquired .....	524,414,616	715,986,628
3. Accrual of discount .....	0	0
4. Unrealized valuation increase (decrease) .....	0	0
5. Total gain (loss) on disposals .....	0	0
6. Deduct consideration received on disposals .....	432,144,386	767,345,018
7. Deduct amortization of premium .....	650	423
8. Total foreign exchange change in book/adjusted carrying value .....	0	0
9. Deduct current year's other than temporary impairment recognized .....	0	0
10. Book/adjusted carrying value at end of current period (Lines 1+2+3+4+5-6-7+8-9) .....	131,529,338	39,259,758
11. Deduct total nonadmitted amounts .....	0	0
12. Statement value at end of current period (Line 10 minus Line 11)	131,529,338	39,259,758

Schedule DB - Part A - Verification - Options, Caps, Floors, Collars, Swaps and Forwards  
**N O N E**

Schedule DB - Part B - Verification - Futures Contracts  
**N O N E**

Schedule DB - Part C - Section 1 - Replication (Synthetic Asset) Transactions (RSATs) Open  
**N O N E**

Schedule DB-Part C-Section 2-Reconciliation of Replication (Synthetic Asset) Transactions Open  
**N O N E**

Schedule DB - Verification - Book/Adjusted Carrying Value, Fair Value and Potential Exposure of  
Derivatives  
**N O N E**



SCHEDULE E - VERIFICATION

(Cash Equivalents)

	1	2
	Year To Date	Prior Year Ended December 31
1. Book/adjusted carrying value, December 31 of prior year .....	57,999,823	999,974
2. Cost of cash equivalents acquired .....	0	63,859,712
3. Accrual of discount .....	177	137
4. Unrealized valuation increase (decrease) .....	0	0
5. Total gain (loss) on disposals .....	0	0
6. Deduct consideration received on disposals .....	58,000,000	6,860,000
7. Deduct amortization of premium .....	0	0
8. Total foreign exchange change in book/adjusted carrying value .....	0	0
9. Deduct current year's other than temporary impairment recognized .....	0	0
10. Book/adjusted carrying value at end of current period (Lines 1+2+3+4+5-6-7+8-9) .....	0	57,999,823
11. Deduct total nonadmitted amounts .....	0	0
12. Statement value at end of current period (Line 10 minus Line 11)	0	57,999,823

Schedule A - Part 2 - Real Estate Acquired and Additions Made  
**N O N E**

Schedule A - Part 3 - Real Estate Disposed  
**N O N E**

Schedule B - Part 2 - Mortgage Loans Acquired  
**N O N E**

Schedule B - Part 3 - Mortgage Loans Disposed, Transferred or Repaid  
**N O N E**

Schedule BA - Part 2 - Other Long-Term Invested Assets Acquired  
**N O N E**

Schedule BA - Part 3 - Other Long-Term Invested Assets Disposed, Transferred or Repaid  
**N O N E**

STATEMENT AS OF JUNE 30, 2014 OF THE UnitedHealthcare Community Plan of Ohio, Inc.

SCHEDULE D - PART 3

Show All Long-Term Bonds and Stock Acquired During the Current Quarter

1	2	3	4	5	6	7	8	9	10
CUSIP Identification	Description	Foreign	Date Acquired	Name of Vendor	Number of Shares of Stock	Actual Cost	Par Value	Paid for Accrued Interest and Dividends	NAIC Designation or Market Indicator (a)
13063C-JG-6	CALIFORNIA ST GO Cont Call 5.000% 12/01/24		.04/02/2014	CitiGroup		1,748,310	1,500,000	2,083	1FE
70914P-TS-1	PENNSYLVANIA ST GO Non Call 5.000% 04/01/22		.04/24/2014	CitiGroup		2,405,060	2,000,000	7,778	1FE
70914P-UT-7	PENNSYLVANIA ST GO Non Call 5.000% 10/15/23		.04/01/2014	Goldman Sachs		1,192,120	1,000,000	20,417	1FE
1799999. Subtotal - Bonds - U.S. States, Territories and Possessions						5,345,490	4,500,000	30,278	XXX
625506-MW-7	MULTNOMAH CNTY O GO Non Call 5.000% 06/01/21		.04/29/2014	JP Morgan Chase		1,240,584	1,030,000	21,601	1FE
2499999. Subtotal - Bonds - U.S. Political Subdivisions of States, Territories and Possessions						1,240,584	1,030,000	21,601	XXX
575577-MV-0	MA Bay Tran Auth Rev Bond Non Call 5.000% 07/01/20		.04/15/2014	DEPFA First Albany		1,621,391	1,350,000	20,625	1FE
575579-XT-9	MASSACHUSETTS ST Rev Bond Non Call 5.000% 07/01/22		.04/16/2014	Barclays Group Inc.		1,214,590	1,000,000	.0	1FE
67766W-VL-3	OHIO ST WTR DEV Rev Bond Non Call 5.000% 12/01/21		.04/23/2014	Morgan Stanley		2,420,180	2,000,000	.0	1FE
837227-V2-0	SOUTH CENTRAL CT Rev Bond Non Call 5.000% 08/01/23		.04/02/2014	Janney Montgomery, Scott		2,705,714	2,285,000	.0	1FE
3199999. Subtotal - Bonds - U.S. Special Revenues						7,961,875	6,635,000	20,625	XXX
00214J-AC-4	ARI FLEET LEASE ARIFL 2014-A A2 ABS Prv Plc 0.810% 11/15/22		.04/01/2014	JP Morgan Chase		579,985	580,000	.0	1FE
031162-BT-6	AMGEN INC Corp Note Non Call 0.828% 05/22/19		.05/19/2014	Morgan Stanley		450,000	450,000	.0	2FE
17322M-AS-5	Citigroup Commercial Mtge Tr CGOMT 2014-GC21 A1 CMBS 1.242% 05/10/47		.05/07/2014	CitiGroup		694,982	695,000	504	1FE
26884A-BC-6	ERP OPERATING LP Corp Note Call MW 2.375% 07/01/19		.06/16/2014	UBS Financial Services		349,650	350,000	.0	2FE
30219G-AJ-7	EXPRESS SCRIPTS Corp Note MW 1.250% 06/02/17		.06/02/2014	JP Morgan Chase		379,856	380,000	.0	2FE
31677Q-BA-6	FIFTH THIRD BANK Corp Note Call 1.350% 06/01/17		.04/22/2014	Morgan Stanley		534,754	535,000	.0	1FE
36163L-AB-6	GE EQUIPMENT SMA GEEST 2014-1A A2 ABS Prv Plc 0.590% 08/24/16		.04/02/2014	RBC Capital Markets		649,974	650,000	.0	1FE
361894-AC-2	GM FINANCIAL AUT GMALT 2014-1A A2 ABS Prv Plc 0.610% 07/20/16		.04/03/2014	Deutsche Bank		729,922	730,000	.0	1FE
46639N-AL-5	JPMBB COMMERCIAL JPMBB 2013-C12 A1 CMBS 1.085% 07/15/45		.02/05/2014	JP Morgan Chase		(653,335)	(653,590)	(177)	1FM
46639N-AL-5	JPMBB COMMERCIAL JPMBB 2013-C12 A1 CMBS 1.085% 07/15/45		.02/10/2014	JP Morgan Chase		10,786	10,791	.3	1FE
46639N-AL-5	JPMBB COMMERCIAL JPMBB 2013-C12 A1 CMBS 1.085% 07/15/45		.02/10/2014	JP Morgan Chase		642,549	642,800	174	1FM
47787V-AB-7	JOHN DEERE OWNER JDOT 2014-A A2 ABS 0.450% 09/15/16		.04/02/2014	Merrill Lynch		1,019,960	1,020,000	.0	1FE
58768E-AC-3	MERCEDES-BENZ AU MBALT 2014-A A2A ABS 0.480% 06/15/16		.04/01/2014	CitiGroup		829,978	830,000	.0	1FE
63938E-AA-2	NAVIENT STUDENT NAVSL 2014-1 A1 ABS 0.402% 03/25/21		.05/20/2014	RBC Capital Markets		800,000	800,000	.0	1FE
91159H-HJ-2	US BANCORP Corp Note Call 0.629% 04/25/19		.04/21/2014	US Bancorp		450,000	450,000	.0	1FE
92343V-CD-4	VERIZON COMM INC Corp Note Non Call 0.631% 06/09/17		.06/04/2014	JP Morgan Chase		275,000	275,000	.0	2FE
78010U-D3-8	ROYAL BK CANADA Corp Note Non Call 0.471% 06/16/17	A	.06/10/2014	RBC Capital Markets		625,000	625,000	.0	1FE
00080Q-AE-5	ABN AMRO BANK NV Corp Note Non Call Prv Plc 0.641% 06/06/16	F	.05/30/2014	Barclays Group Inc.		540,000	540,000	.0	1FE
034863-AL-4	ANGLO AMERICAN Corp Note Non Call Prv Plc 1.176% 04/15/16	F	.04/08/2014	Credit Suisse		200,000	200,000	.0	2FE
3899999. Subtotal - Bonds - Industrial and Miscellaneous (Unaffiliated)						9,109,061	9,110,001	504	XXX
8399997. Total - Bonds - Part 3						23,657,010	21,275,001	73,008	XXX
8399998. Total - Bonds - Part 5						XXX	XXX	XXX	XXX
8399999. Total - Bonds						23,657,010	21,275,001	73,008	XXX
8999997. Total - Preferred Stocks - Part 3						0	XXX	0	XXX
8999998. Total - Preferred Stocks - Part 5						XXX	XXX	XXX	XXX
8999999. Total - Preferred Stocks						0	XXX	0	XXX
9799997. Total - Common Stocks - Part 3						0	XXX	0	XXX
9799998. Total - Common Stocks - Part 5						XXX	XXX	XXX	XXX
9799999. Total - Common Stocks						0	XXX	0	XXX
9899999. Total - Preferred and Common Stocks						0	XXX	0	XXX
9999999 - Totals						23,657,010	XXX	73,008	XXX

(a) For all common stock bearing the NAIC market indicator "U" provide: the number of such issues 0

STATEMENT AS OF JUNE 30, 2014 OF THE UnitedHealthcare Community Plan of Ohio, Inc.

SCHEDULE D - PART 4

Show All Long-Term Bonds and Stock Sold, Redeemed or Otherwise Disposed of During the Current Quarter

1	2	3	4	5	6	7	8	9	10	Change In Book/Adjusted Carrying Value					16	17	18	19	20	21	22
										11	12	13	14	15							
CUSIP Ident-ification	Description	For-ign	Disposal Date	Name of Purchaser	Number of Shares of Stock	Consid-eration	Par Value	Actual Cost	Prior Year Book/ Adjusted Carrying Value	Unrealized Valuation Increase/ (Decrease)	Current Year's (Amor-tization)/ Accretion	Current Year's Other Than Temporary Impairment Recogn-ized	Total Change in Book/ Adjusted Carrying Value (11 + 12 - 13)	Total Foreign Exchange Change in Book /Adjusted Carrying Value	Book/ Adjusted Carrying Value at Disposal Date	Foreign Exchange Gain (Loss) on Disposal	Realized Gain (Loss) on Disposal	Total Gain (Loss) on Disposal	Bond Interest/ Stock Dividends Received During Year	Stated Con-tractual Maturity	NAIC Desig-nation or Market In-dicator (a)
31398Q-TE-7	FHLMC FHR 3747 HG CMO 2.400% 07/15/37		04/01/2014	Paydown		13,547	13,547	13,763	.0	.0	(216)	.0	(216)	.0	13,547	.0	.0	.0	.27	07/15/2037	1
31398Q-TE-7	FHLMC FHR 3747 HG CMO 2.400% 07/15/37		05/01/2014	Paydown		18,221	18,221	18,512	.0	.0	(290)	.0	(290)	.0	18,221	.0	.0	.0	.73	07/15/2037	1
31398Q-TE-7	FHLMC FHR 3747 HG CMO 2.400% 07/15/37		06/01/2014	Paydown		21,186	21,186	21,524	.0	.0	(338)	.0	(338)	.0	21,186	.0	.0	.0	.127	07/15/2037	1
36204D-UG-2	GNMA Pool GN366983 MBS 4.000% 06/15/41		04/01/2014	Paydown		1,515	1,515	1,586	1,585	.0	(71)	.0	(71)	.0	1,515	.0	.0	.0	.20	06/15/2041	1
36204D-UG-2	GNMA Pool GN366983 MBS 4.000% 06/15/41		05/01/2014	Paydown		11,092	11,092	11,613	11,611	.0	(519)	.0	(519)	.0	11,092	.0	.0	.0	.185	06/15/2041	1
36204D-UG-2	GNMA Pool GN366983 MBS 4.000% 06/15/41		06/01/2014	Paydown		11,712	11,712	12,262	12,260	.0	(548)	.0	(548)	.0	11,712	.0	.0	.0	.234	06/15/2041	1
3620A5-A8-2	GNMA Pool 719231 MBS 4.500% 07/15/40		04/01/2014	Paydown		2,839	2,839	3,016	3,014	.0	(176)	.0	(176)	.0	2,839	.0	.0	.0	.43	07/15/2040	1
3620A5-A8-2	GNMA Pool 719231 MBS 4.500% 07/15/40		05/01/2014	Paydown		589	589	626	625	.0	(36)	.0	(36)	.0	589	.0	.0	.0	.11	07/15/2040	1
3620A5-A8-2	GNMA Pool 719231 MBS 4.500% 07/15/40		06/01/2014	Paydown		9,139	9,139	9,710	9,705	.0	(565)	.0	(565)	.0	9,139	.0	.0	.0	.206	07/15/2040	1
3620A9-4H-1	GNMA Pool 723624 MBS 4.500% 01/15/40		04/01/2014	Paydown		2,008	2,008	2,141	2,140	.0	(132)	.0	(132)	.0	2,008	.0	.0	.0	.30	01/15/2040	1
3620A9-4H-1	GNMA Pool 723624 MBS 4.500% 01/15/40		05/01/2014	Paydown		3,951	3,951	4,214	4,211	.0	(260)	.0	(260)	.0	3,951	.0	.0	.0	.74	01/15/2040	1
3620A9-4H-1	GNMA Pool 723624 MBS 4.500% 01/15/40		06/01/2014	Paydown		8,507	8,507	9,072	9,066	.0	(559)	.0	(559)	.0	8,507	.0	.0	.0	.191	01/15/2040	1
3620A9-PQ-8	GNMA Pool 723231 MBS 4.000% 10/15/39		04/01/2014	Paydown		1,762	1,762	1,886	1,886	.0	(124)	.0	(124)	.0	1,762	.0	.0	.0	.23	10/15/2039	1
3620A9-PQ-8	GNMA Pool 723231 MBS 4.000% 10/15/39		05/01/2014	Paydown		1,470	1,470	1,574	1,573	.0	(103)	.0	(103)	.0	1,470	.0	.0	.0	.25	10/15/2039	1
3620A9-PQ-8	GNMA Pool 723231 MBS 4.000% 10/15/39		06/01/2014	Paydown		6,655	6,655	7,127	7,122	.0	(467)	.0	(467)	.0	6,655	.0	.0	.0	.133	10/15/2039	1
3620AP-KC-8	GNMA Pool 735691 MBS 4.500% 04/15/40		04/01/2014	Paydown		10,088	10,088	10,759	10,752	.0	(664)	.0	(664)	.0	10,088	.0	.0	.0	.151	04/15/2040	1
3620AP-KC-8	GNMA Pool 735691 MBS 4.500% 04/15/40		05/01/2014	Paydown		7,344	7,344	7,833	7,828	.0	(484)	.0	(484)	.0	7,344	.0	.0	.0	.138	04/15/2040	1
3620AP-KC-8	GNMA Pool 735691 MBS 4.500% 04/15/40		06/01/2014	Paydown		4,126	4,126	4,400	4,397	.0	(272)	.0	(272)	.0	4,126	.0	.0	.0	.93	04/15/2040	1
3620AR-YR-6	GNMA Pool 737920 MBS 4.500% 01/15/41		04/01/2014	Paydown		10,598	10,598	11,300	11,293	.0	(696)	.0	(696)	.0	10,598	.0	.0	.0	.159	01/15/2041	1
3620AR-YR-6	GNMA Pool 737920 MBS 4.500% 01/15/41		05/01/2014	Paydown		3,753	3,753	4,001	3,999	.0	(246)	.0	(246)	.0	3,753	.0	.0	.0	.70	01/15/2041	1
3620AR-YR-6	GNMA Pool 737920 MBS 4.500% 01/15/41		06/01/2014	Paydown		3,950	3,950	4,212	4,210	.0	(259)	.0	(259)	.0	3,950	.0	.0	.0	.89	01/15/2041	1
0599999	Subtotal - Bonds - U.S. Governments					154,052	154,052	161,132	107,277	0	(7,025)	0	(7,025)	0	154,052	0	0	0	2,102	XXX	XXX
130638-SE-3	CALIFORNIA ST GO Non Call 5.000% 02/01/19		06/30/2014	Morgan Stanley		1,769,929	1,515,000	1,791,760		0	(18,081)	0	(18,081)	0	1,773,679	0	(3,750)	(3,750)	31,983	02/01/2019	1FE
1799999	Subtotal - Bonds - U.S. States, Territories and Possessions					1,769,929	1,515,000	1,791,760	0	0	(18,081)	0	(18,081)	0	1,773,679	0	(3,750)	(3,750)	31,983	XXX	XXX
13066Y-RJ-0	CA St Dpt of Wtr Rev Bond Non Call 5.000% 05/01/14		05/01/2014	Maturity		700,000	700,000	779,177	707,897	.0	(7,897)	.0	(7,897)	.0	700,000	.0	.0	.0	17,500	05/01/2014	1FE
3128PR-LN-7	FHLMC Pool J12133 MBS 4.000% 05/01/25		04/01/2014	Paydown		7,077	7,077	7,410	7,364	.0	(287)	.0	(287)	.0	7,077	.0	.0	.0	.94	05/01/2025	1
3128PR-LN-7	FHLMC Pool J12133 MBS 4.000% 05/01/25		05/01/2014	Paydown		7,739	7,739	8,103	8,053	.0	(314)	.0	(314)	.0	7,739	.0	.0	.0	.129	05/01/2025	1
3128PR-LN-7	FHLMC Pool J12133 MBS 4.000% 05/01/25		06/01/2014	Paydown		7,404	7,404	7,752	7,704	.0	(300)	.0	(300)	.0	7,404	.0	.0	.0	.148	05/01/2025	1
3128PT-MF-9	FHLMC Pool J13958 MBS 4.000% 12/01/25		04/01/2014	Paydown		1,274	1,274	1,316	1,311	.0	(37)	.0	(37)	.0	1,274	.0	.0	.0	.17	12/01/2025	1
3128PT-MF-9	FHLMC Pool J13958 MBS 4.000% 12/01/25		05/01/2014	Paydown		1,277	1,277	1,318	1,313	.0	(37)	.0	(37)	.0	1,277	.0	.0	.0	.21	12/01/2025	1
3128PT-MF-9	FHLMC Pool J13958 MBS 4.000% 12/01/25		06/01/2014	Paydown		1,281	1,281	1,323	1,318	.0	(37)	.0	(37)	.0	1,281	.0	.0	.0	.26	12/01/2025	1
31292L-YA-7	FHLMC Pool C04305 MBS 3.000% 11/01/42		04/01/2014	Paydown		291	291	303	303	.0	(12)	.0	(12)	.0	291	.0	.0	.0	3	11/01/2042	1
31292L-YA-7	FHLMC Pool C04305 MBS 3.000% 11/01/42		05/01/2014	Paydown		597	597	623	622	.0	(25)	.0	(25)	.0	597	.0	.0	.0	7	11/01/2042	1
31292L-YA-7	FHLMC Pool C04305 MBS 3.000% 11/01/42		06/01/2014	Paydown		437	437	455	455	.0	(18)	.0	(18)	.0	437	.0	.0	.0	7	11/01/2042	1
3132HQ-DB-5	FHLMC Pool Q13698 MBS 3.000% 12/01/42		04/01/2014	Paydown		357	357	374	373	.0	(17)	.0	(17)	.0	357	.0	.0	.0	4	12/01/2042	1
3132HQ-DB-5	FHLMC Pool Q13698 MBS 3.000% 12/01/42		05/01/2014	Paydown		349	349	365	365	.0	(16)	.0	(16)	.0	349	.0	.0	.0	4	12/01/2042	1
3132HQ-DB-5	FHLMC Pool Q13698 MBS 3.000% 12/01/42		06/01/2014	Paydown		362	362	379	379	.0	(17)	.0	(17)	.0	362	.0	.0	.0	5	12/01/2042	1
3132HQ-M4-1	FHLMC Pool Q13979 MBS 3.000% 12/01/42		04/01/2014	Paydown		250	250	262	261	.0	(11)	.0	(11)	.0	250	.0	.0	.0	3	12/01/2042	1
3132HQ-M4-1	FHLMC Pool Q13979 MBS 3.000% 12/01/42		05/01/2014	Paydown		222	222	232	232	.0	(10)	.0	(10)	.0	222	.0	.0	.0	3	12/01/2042	1
3132HQ-M4-1	FHLMC Pool Q13979 MBS 3.000% 12/01/42		06/01/2014	Paydown		222	222	233	233	.0	(10)	.0	(10)	.0	222	.0	.0	.0	3	12/01/2042	1
3132HQ-MR-0	FHLMC Pool Q13968 MBS 3.000% 12/01/42		04/01/2014	Paydown		205	205	216	215	.0	(10)	.0	(10)	.0	205	.0	.0	.0	2	12/01/2042	1
3132HQ-MR-0	FHLMC Pool Q13968 MBS 3.000% 12/01/42		05/01/2014	Paydown		189	189	198	198	.0	(9)	.0	(9)	.0	189	.0	.0	.0	2	12/01/2042	1
3132HQ-MR-0	FHLMC Pool Q13968 MBS 3.000% 12/01/42		06/01/2014	Paydown		191	191	200	200	.0	(9)	.0	(9)	.0	191	.0	.0	.0	3	12/01/2042	1
3132HQ-MR-0	FHLMC Pool Q13968 MBS 3.000% 12/01/42		06/24/2014	Nomura Securities		99,026	100,550	105,608	105,515	.0	(32)										

STATEMENT AS OF JUNE 30, 2014 OF THE UnitedHealthcare Community Plan of Ohio, Inc.

SCHEDULE D - PART 4

Show All Long-Term Bonds and Stock Sold, Redeemed or Otherwise Disposed of During the Current Quarter

1	2	3	4	5	6	7	8	9	10	Change In Book/Adjusted Carrying Value					16	17	18	19	20	21	22
										11	12	13	14	15							
CUSIP Ident-ification	Description	For-eign	Disposal Date	Name of Purchaser	Number of Shares of Stock	Consid-eration	Par Value	Actual Cost	Prior Year Book/ Adjusted Carrying Value	Unrealized Valuation Increase/ (Decrease)	Current Year's (Amor-tization)/ Accretion	Current Year's Other Than Temporary Impairment Recogn-ized	Total Change in Book/ Adjusted Carrying Value (11 + 12 - 13)	Total Foreign Exchange Change in Book /Adjusted Carrying Value	Book/ Adjusted Carrying Value at Disposal Date	Foreign Exchange Gain (Loss) on Disposal	Realized Gain (Loss) on Disposal	Total Gain (Loss) on Disposal	Bond Interest/ Stock Dividends Received During Year	Stated Con-tractual Maturity Date	NAIC Desig-nation or Market In-dicator (a)
3138AM-3U-7	FNMA Pool AI18010 MBS	3.500%	08/01/26	Paydown		1,170	1,170	1,234	1,228	.0	(57)	.0	(57)	.0	1,170	.0	.0	.0	20	08/01/2026	1
3138AS-3B-6	FNMA Pool AJ1693 MBS	4.500%	09/01/41	Paydown		10,288	10,288	11,104	.0	.0	(817)	.0	(817)	.0	10,288	.0	.0	.0	77	09/01/2041	1
3138AS-3B-6	FNMA Pool AJ1693 MBS	4.500%	09/01/41	Paydown		26,531	26,531	28,636	.0	.0	(2,106)	.0	(2,106)	.0	26,531	.0	.0	.0	298	09/01/2041	1
3138AS-3B-6	FNMA Pool AJ1693 MBS	4.500%	09/01/41	Paydown		12,832	12,832	13,850	.0	.0	(1,019)	.0	(1,019)	.0	12,832	.0	.0	.0	192	09/01/2041	1
3138AW-EN-9	FNMA Pool AJ4640 MBS	4.000%	10/01/41	Paydown		112	112	118	118	.0	(6)	.0	(6)	.0	112	.0	.0	.0	1	10/01/2041	1
3138AW-EN-9	FNMA Pool AJ4640 MBS	4.000%	10/01/41	Paydown		110	110	116	116	.0	(6)	.0	(6)	.0	110	.0	.0	.0	2	10/01/2041	1
3138AW-EN-9	FNMA Pool AJ4640 MBS	4.000%	10/01/41	Paydown		104	104	109	109	.0	(6)	.0	(6)	.0	104	.0	.0	.0	2	10/01/2041	1
3138EO-RK-7	FNMA Pool AJ7689 MBS	4.000%	12/01/41	Paydown		993	993	1,046	1,046	.0	(52)	.0	(52)	.0	993	.0	.0	.0	13	12/01/2041	1
3138EO-RK-7	FNMA Pool AJ7689 MBS	4.000%	12/01/41	Paydown		1,170	1,170	1,232	1,232	.0	(62)	.0	(62)	.0	1,170	.0	.0	.0	20	12/01/2041	1
3138EO-RK-7	FNMA Pool AJ7689 MBS	4.000%	12/01/41	Paydown		1,288	1,288	1,356	1,356	.0	(68)	.0	(68)	.0	1,288	.0	.0	.0	26	12/01/2041	1
3138EH-3V-2	FNMA Pool AL1711 MBS	4.500%	08/01/41	Paydown		16,229	16,229	17,423	17,413	.0	(1,185)	.0	(1,185)	.0	16,229	.0	.0	.0	243	08/01/2041	1
3138EH-3V-2	FNMA Pool AL1711 MBS	4.500%	08/01/41	Paydown		17,225	17,225	18,492	18,482	.0	(1,257)	.0	(1,257)	.0	17,225	.0	.0	.0	323	08/01/2041	1
3138EH-3V-2	FNMA Pool AL1711 MBS	4.500%	08/01/41	Paydown		17,619	17,619	18,915	18,905	.0	(1,286)	.0	(1,286)	.0	17,619	.0	.0	.0	396	08/01/2041	1
3138EH-FB-3	FNMA Pool AL1061 MBS	4.000%	02/01/41	Paydown		2,075	2,075	2,184	2,183	.0	(108)	.0	(108)	.0	2,075	.0	.0	.0	28	02/01/2041	1
3138EH-FB-3	FNMA Pool AL1061 MBS	4.000%	02/01/41	Paydown		2,025	2,025	2,132	2,131	.0	(106)	.0	(106)	.0	2,025	.0	.0	.0	34	02/01/2041	1
3138EH-FB-3	FNMA Pool AL1061 MBS	4.000%	02/01/41	Paydown		2,449	2,449	2,578	2,576	.0	(128)	.0	(128)	.0	2,449	.0	.0	.0	49	02/01/2041	1
3138EJ-LA-4	FNMA Pool AL2120 MBS	4.000%	02/01/41	Paydown		1,827	1,827	1,925	1,924	.0	(97)	.0	(97)	.0	1,827	.0	.0	.0	24	02/01/2041	1
3138EJ-LA-4	FNMA Pool AL2120 MBS	4.000%	02/01/41	Paydown		1,986	1,986	2,093	2,092	.0	(106)	.0	(106)	.0	1,986	.0	.0	.0	33	02/01/2041	1
3138EJ-LA-4	FNMA Pool AL2120 MBS	4.000%	02/01/41	Paydown		2,027	2,027	2,136	2,135	.0	(108)	.0	(108)	.0	2,027	.0	.0	.0	41	02/01/2041	1
3138LR-05-4	FNMA Pool A01375 MBS	3.500%	08/01/42	Paydown		153	153	162	162	.0	(9)	.0	(9)	.0	153	.0	.0	.0	2	08/01/2042	1
3138LR-05-4	FNMA Pool A01375 MBS	3.500%	08/01/42	Paydown		154	154	163	163	.0	(9)	.0	(9)	.0	154	.0	.0	.0	2	08/01/2042	1
3138LR-05-4	FNMA Pool A01375 MBS	3.500%	08/01/42	Paydown		154	154	163	163	.0	(9)	.0	(9)	.0	154	.0	.0	.0	3	08/01/2042	1
3138LY-HB-6	FNMA Pool A07425 MBS	3.500%	08/01/42	Paydown		267	267	283	282	.0	(15)	.0	(15)	.0	267	.0	.0	.0	3	08/01/2042	1
3138LY-HB-6	FNMA Pool A07425 MBS	3.500%	08/01/42	Paydown		269	269	284	284	.0	(15)	.0	(15)	.0	269	.0	.0	.0	4	08/01/2042	1
3138LY-HB-6	FNMA Pool A07425 MBS	3.500%	08/01/42	Paydown		438	438	463	462	.0	(25)	.0	(25)	.0	438	.0	.0	.0	8	08/01/2042	1
3138M1-JG-4	FNMA Pool A09262 MBS	3.500%	07/01/42	Paydown		318	318	336	336	.0	(17)	.0	(17)	.0	318	.0	.0	.0	4	07/01/2042	1
3138M1-JG-4	FNMA Pool A09262 MBS	3.500%	07/01/42	Paydown		326	326	344	344	.0	(18)	.0	(18)	.0	326	.0	.0	.0	5	07/01/2042	1
3138M1-JG-4	FNMA Pool A09262 MBS	3.500%	07/01/42	Paydown		319	319	337	336	.0	(17)	.0	(17)	.0	319	.0	.0	.0	6	07/01/2042	1
3138MH-3J-0	FNMA Pool A02600 MBS	3.500%	12/01/42	Paydown		538	538	578	578	.0	(39)	.0	(39)	.0	538	.0	.0	.0	6	12/01/2042	1
3138MH-3J-0	FNMA Pool A02600 MBS	3.500%	12/01/42	Paydown		128	128	138	138	.0	(9)	.0	(9)	.0	128	.0	.0	.0	2	12/01/2042	1
3138MH-3J-0	FNMA Pool A02600 MBS	3.500%	12/01/42	Paydown		658	658	707	706	.0	(48)	.0	(48)	.0	658	.0	.0	.0	12	12/01/2042	1
3138ML-FS-8	FNMA Pool A04676 MBS	3.500%	11/01/42	Paydown		341	341	366	365	.0	(24)	.0	(24)	.0	341	.0	.0	.0	4	11/01/2042	1
3138ML-FS-8	FNMA Pool A04676 MBS	3.500%	11/01/42	Paydown		332	332	357	356	.0	(24)	.0	(24)	.0	332	.0	.0	.0	5	11/01/2042	1
3138ML-FS-8	FNMA Pool A04676 MBS	3.500%	11/01/42	Paydown		7,986	7,986	8,564	8,553	.0	(567)	.0	(567)	.0	7,986	.0	.0	.0	140	11/01/2042	1
3138MN-R2-8	FNMA Pool A06804 MBS	3.500%	11/01/42	Paydown		275	275	296	295	.0	(20)	.0	(20)	.0	275	.0	.0	.0	3	11/01/2042	1
3138MN-R2-8	FNMA Pool A06804 MBS	3.500%	11/01/42	Paydown		7,632	7,632	8,193	8,183	.0	(551)	.0	(551)	.0	7,632	.0	.0	.0	111	11/01/2042	1
3138MN-R2-8	FNMA Pool A06804 MBS	3.500%	11/01/42	Paydown		352	352	378	378	.0	(25)	.0	(25)	.0	352	.0	.0	.0	6	11/01/2042	1
3138MS-A4-1	FNMA Pool A09926 MBS	3.000%	12/01/42	Paydown		157	157	166	165	.0	(8)	.0	(8)	.0	157	.0	.0	.0	2	12/01/2042	1
3138MS-A4-1	FNMA Pool A09926 MBS	3.000%	12/01/42	Paydown		161	161	169	169	.0	(8)	.0	(8)	.0	161	.0	.0	.0	2	12/01/2042	1
3138MS-A4-1	FNMA Pool A09926 MBS	3.000%	12/01/42	Paydown		159	159	167	167	.0	(8)	.0	(8)	.0	159	.0	.0	.0	2	12/01/2042	1
3138NW-XS-3	FNMA Pool AR0688 MBS	3.000%	12/01/42	Paydown		92	92	96	96	.0	(4)	.0	(4)	.0	92	.0	.0	.0	1	12/01/2042	1
3138NW-XS-3	FNMA Pool AR0688 MBS	3.000%	12/01/42	Paydown		81	81	85	85	.0	(4)	.0	(4)	.0	81	.0	.0	.0	1	12/01/2042	1
3138NW-XS-3	FNMA Pool AR0688 MBS	3.000%	12/01/42	Paydown		3,538	3,538	3,715	3,711	.0	(173)	.0	(173)	.0	3,538	.0	.0	.0	53	12/01/2042	1
3138W3-LR-2	FNMA Pool AR5735 MBS	3.500%	02/01/43	Paydown		969	969	1,006	1,006	.0	(37)	.0	(37)	.0	969	.0	.0	.0	11	02/01/2043	1
3138W3-LR-2	FNMA Pool AR5735 MBS	3.500%	02/01/43	Paydown		22,651	22,651	23,525	23,515	.0	(864)	.0	(864)	.0	22,651	.0	.0	.0	330	02/01/2043	1
3138W3-LR-2	FNMA Pool AR5735 MBS	3.500%	02/01/43	Paydown		32,052	32,052	33,289	33,275	.0	(1,223)	.0	(1,223)	.0	32,052	.0	.0	.0	561	02/01/2043	1
3138WA-PE-1	FNMA Pool AS1320 MBS	4.000%	12/01/43	Paydown		1,406	1,406	1,479	1,479	.0	(73)	.0	(73)	.0	1,406	.0	.0	.0	9	12/01/2043	1
3138WA-PE-1	FNMA Pool AS1320 MBS	4.000%	12/01/43	Paydown		1,407	1,407	1,480	1,4												

STATEMENT AS OF JUNE 30, 2014 OF THE UnitedHealthcare Community Plan of Ohio, Inc.

SCHEDULE D - PART 4

Show All Long-Term Bonds and Stock Sold, Redeemed or Otherwise Disposed of During the Current Quarter

1	2	3	4	5	6	7	8	9	10	Change In Book/Adjusted Carrying Value					16	17	18	19	20	21	22
										11	12	13	14	15							
CUSIP Identification	Description	For- eign	Disposal Date	Name of Purchaser	Number of Shares of Stock	Consid- eration	Par Value	Actual Cost	Prior Year Book/ Adjusted Carrying Value	Unrealized Valuation Increase/ (Decrease)	Current Year's (Amor- tization)/ Accretion	Current Year's Other Than Temporary Impairment Recogn- ized	Total Change in Book/ Adjusted Carrying Value (11 + 12 - 13)	Total Foreign Exchange Change in Book /Adjusted Carrying Value	Book/ Adjusted Carrying Value at Disposal Date	Foreign Exchange Gain (Loss) on Disposal	Realized Gain (Loss) on Disposal	Total Gain (Loss) on Disposal	Bond Interest/ Stock Dividends Received During Year	Stated Con- tractual Maturity Date	NAIC Desig- nation or Market In- dicator (a)
31416B-RB-6	FNMA Pool 995182 MBS 5.500% 06/01/20		04/01/2014	Paydown		2,210	2,210	2,416	2,369	.0	(159)	.0	(159)	.0	2,210	.0	.0	.0	.41	06/01/2020	1
31416B-RB-6	FNMA Pool 995182 MBS 5.500% 06/01/20		05/01/2014	Paydown		1,962	1,962	2,145	2,103	.0	(142)	.0	(142)	.0	1,962	.0	.0	.0	.45	06/01/2020	1
31416B-RB-6	FNMA Pool 995182 MBS 5.500% 06/01/20		06/01/2014	Paydown		1,883	1,883	2,059	2,019	.0	(136)	.0	(136)	.0	1,883	.0	.0	.0	.52	06/01/2020	1
31417A-4Z-9	FNMA Pool AB4439 MBS 3.500% 02/01/42		04/01/2014	Paydown		294	294	311	310	.0	(17)	.0	(17)	.0	294	.0	.0	.0	.3	02/01/2042	1
31417A-4Z-9	FNMA Pool AB4439 MBS 3.500% 02/01/42		05/01/2014	Paydown		295	295	312	311	.0	(17)	.0	(17)	.0	295	.0	.0	.0	.4	02/01/2042	1
31417A-4Z-9	FNMA Pool AB4439 MBS 3.500% 02/01/42		06/01/2014	Paydown		296	296	313	312	.0	(17)	.0	(17)	.0	296	.0	.0	.0	.5	02/01/2042	1
31417D-M7-5	FNMA Pool AB6681 MBS 3.000% 10/01/42		04/01/2014	Paydown		258	258	271	271	.0	(13)	.0	(13)	.0	258	.0	.0	.0	.3	10/01/2042	1
31417D-M7-5	FNMA Pool AB6681 MBS 3.000% 10/01/42		05/01/2014	Paydown		255	255	268	267	.0	(12)	.0	(12)	.0	255	.0	.0	.0	.3	10/01/2042	1
31417D-M7-5	FNMA Pool AB6681 MBS 3.000% 10/01/42		06/01/2014	Paydown		253	253	265	265	.0	(12)	.0	(12)	.0	253	.0	.0	.0	.4	10/01/2042	1
31417D-M7-5	FNMA Pool AB6681 MBS 3.000% 10/01/42		06/24/2014	Nomura Securities		135,839	137,973	144,786	144,655	.0	(45)	.0	(45)	.0	144,610	.0	(8,771)	(8,771)	2,369	10/01/2042	1
31418V-CB-6	FNMA Pool AD7265 MBS 4.000% 07/01/25		04/01/2014	Paydown		3,077	3,077	3,223	3,204	.0	(127)	.0	(127)	.0	3,077	.0	.0	.0	.41	07/01/2025	1
31418V-CB-6	FNMA Pool AD7265 MBS 4.000% 07/01/25		05/01/2014	Paydown		21,800	21,800	22,829	22,697	.0	(897)	.0	(897)	.0	21,800	.0	.0	.0	.363	07/01/2025	1
31418V-CB-6	FNMA Pool AD7265 MBS 4.000% 07/01/25		06/01/2014	Paydown		23,917	23,917	25,046	24,901	.0	(984)	.0	(984)	.0	23,917	.0	.0	.0	.478	07/01/2025	1
31419H-A2-8	FNMA Pool AE6324 MBS 4.000% 11/01/25		04/01/2014	Paydown		6,585	6,585	7,003	6,949	.0	(364)	.0	(364)	.0	6,585	.0	.0	.0	.88	11/01/2025	1
31419H-A2-8	FNMA Pool AE6324 MBS 4.000% 11/01/25		05/01/2014	Paydown		2,979	2,979	3,169	3,144	.0	(165)	.0	(165)	.0	2,979	.0	.0	.0	.50	11/01/2025	1
31419H-A2-8	FNMA Pool AE6324 MBS 4.000% 11/01/25		06/01/2014	Paydown		6,623	6,623	7,044	6,989	.0	(366)	.0	(366)	.0	6,623	.0	.0	.0	.132	11/01/2025	1
646065-8E-5	NEW JERSEY ST ED Rev Bond Non Call 5.000% 06/01/19		06/25/2014	Barclays Group Inc.		2,850,925	2,500,000	2,918,200	.0	.0	(26,571)	.0	(26,571)	.0	2,891,629	.0	(40,704)	(40,704)	52,083	06/01/2019	1FE
3199999	Subtotal - Bonds - U.S. Special Revenues					4,830,405	4,506,907	5,024,977	1,938,840	0	(57,730)	0	(57,730)	0	4,896,194	0	(65,788)	(65,788)	86,119	XXX	XXX
02005A-BM-9	ALLY MASTER OWINE AMOT 2011-3 A1 ABS 0.782% 05/15/16		05/15/2014	Paydown		250,000	250,000	250,000	250,000	.0	.0	.0	.0	.0	250,000	.0	.0	.0	.821	05/15/2016	1FE
0258M-DB-2	AMERICAN EXPRESS Corp Note Non Call 1.081% 06/24/14		06/24/2014	Maturity		150,000	150,000	150,000	150,000	.0	.0	.0	.0	.0	150,000	.0	.0	.0	.827	06/24/2014	1FE
05348E-AH-2	AYALONBAY COMMUN Corp Note MW 20BP 5.375% 04/15/14		04/15/2014	Maturity		100,000	100,000	109,076	100,728	.0	(728)	.0	(728)	.0	100,000	.0	.0	.0	2,688	04/15/2014	2FE
05531F-AJ-2	BB&T CORPORATION Corp Note Call 0.928% 04/28/14		04/28/2014	Maturity		110,000	110,000	110,000	110,000	.0	.0	.0	.0	.0	110,000	.0	.0	.0	.521	04/28/2014	1FE
12591V-AA-9	COMM MORTGAGE TRUST COMM 2014 CR16 A1 CMBS 1.445% 02/10/19		05/01/2014	Paydown		10,759	10,759	10,759	.0	.0	.0	.0	.0	.0	10,759	.0	.0	.0	.13	02/10/2019	1FE
12591V-AA-9	COMM MORTGAGE TRUST COMM 2014 CR16 A1 CMBS 1.445% 02/10/19		06/01/2014	Paydown		9,739	9,739	9,739	.0	.0	.0	.0	.0	.0	9,739	.0	.0	.0	.23	02/10/2019	1FE
14313N-AB-8	CARMAX AUTO OWINE CARMAX 2013-3 A2 ABS 0.590% 08/15/16		04/15/2014	Paydown		64,003	64,003	63,997	63,999	.0	.4	.0	.4	.0	64,003	.0	.0	.0	.126	08/15/2016	1FE
14313N-AB-8	CARMAX AUTO OWINE CARMAX 2013-3 A2 ABS 0.590% 08/15/16		05/15/2014	Paydown		59,230	59,230	59,224	59,226	.0	.4	.0	.4	.0	59,230	.0	.0	.0	.146	08/15/2016	1FE
14313N-AB-8	CARMAX AUTO OWINE CARMAX 2013-3 A2 ABS 0.590% 08/15/16		06/15/2014	Paydown		59,336	59,336	59,330	59,332	.0	.4	.0	.4	.0	59,336	.0	.0	.0	.175	08/15/2016	1FE
17322M-AS-5	Citigroup Commercial Mtge Tr CGOMT 2014-GC21 A1 CMBS 1.242% 05/10/47		06/01/2014	Paydown		7,802	7,802	7,802	.0	.0	.0	.0	.0	.0	7,802	.0	.0	.0	.8	05/10/2047	1FE
44890P-AB-1	HYUNDAI AUTO LEA HALST 2013-B A2 ABS Prv Plc 0.750% 03/15/16		04/15/2014	Paydown		18,024	18,024	18,022	18,023	.0	.1	.0	.1	.0	18,024	.0	.0	.0	.45	03/15/2016	1FE
44890P-AB-1	HYUNDAI AUTO LEA HALST 2013-B A2 ABS Prv Plc 0.750% 03/15/16		05/15/2014	Paydown		32,711	32,711	32,708	32,709	.0	.2	.0	.2	.0	32,711	.0	.0	.0	.102	03/15/2016	1FE
44890P-AB-1	HYUNDAI AUTO LEA HALST 2013-B A2 ABS Prv Plc 0.750% 03/15/16		06/15/2014	Paydown		32,208	32,208	32,205	32,206	.0	.2	.0	.2	.0	32,208	.0	.0	.0	.121	03/15/2016	1FE
46623E-JH-3	JPMORGAN CHASE Corp Note Non Call 0.973% 05/02/14		05/02/2014	Maturity		190,000	190,000	190,000	190,000	.0	.0	.0	.0	.0	190,000	.0	.0	.0	.716	05/02/2014	1FE
46639N-AL-5	JPMBB COMMERCIAL JPMBB 2013-C12 A1 CMBS 1.085% 07/15/45		03/01/2014	Paydown		10,791	10,791	10,786	.0	.0	.4	.0	.4	.0	10,791	.0	.0	.0	.20	07/15/2045	1FE
46639N-AL-5	JPMBB COMMERCIAL JPMBB 2013-C12 A1 CMBS 1.085% 07/15/45		04/01/2014	Paydown		(10,791)	(10,791)	(10,786)	.0	.0	.0	.0	.0	.0	(10,791)	.0	.0	.0	(.591)	07/15/2045	1FE
46639N-AL-5	JPMBB COMMERCIAL JPMBB 2013-C12 A1 CMBS 1.085% 07/15/45		04/01/2014	Paydown		7,630	7,630	7,627	.0	.0	.3	.0	.3	.0	7,630	.0	.0	.0	.21	07/15/2045	1FM
46639N-AL-5	JPMBB COMMERCIAL JPMBB 2013-C12 A1 CMBS 1.085% 07/15/45		05/01/2014	Paydown		8,208	8,208	8,204	.0	.0	.3	.0	.3	.0	8,208	.0	.0	.0	.30	07/15/2045	1FM
46639N-AL-5	JPMBB COMMERCIAL JPMBB 2013-C12 A1 CMBS 1.085% 07/15/45		06/01/2014	Paydown		8,479	8,479	8,475	.0	.0	.3	.0	.3	.0	8,479	.0	.0	.0	.38	07/15/2045	1FM

STATEMENT AS OF JUNE 30, 2014 OF THE UnitedHealthcare Community Plan of Ohio, Inc.

SCHEDULE D - PART 4

Show All Long-Term Bonds and Stock Sold, Redeemed or Otherwise Disposed of During the Current Quarter

1	2	3	4	5	6	7	8	9	10	Change In Book/Adjusted Carrying Value					16	17	18	19	20	21	22	
										11	12	13	14	15								
CUSIP Ident- ification	Description	For- eign	Disposal Date	Name of Purchaser	Number of Shares of Stock	Consid- eration	Par Value	Actual Cost	Prior Year Book/ Adjusted Carrying Value	Unrealized Valuation Increase/ (Decrease)	Current Year's (Amor- tization)/ Accretion	Current Year's Other Than Temporary Impairment Recogn- ized	Total Change in Book/ Adjusted Carrying Value (11 + 12 - 13)	Total Foreign Exchange Change in Book /Adjusted Carrying Value	Book/ Adjusted Carrying Value at Disposal Date	Foreign Exchange Gain (Loss) on Disposal	Realized Gain (Loss) on Disposal	Total Gain (Loss) on Disposal	Bond Interest/ Stock Dividends Received During Year	Stated Con- tractual Maturity Date	NAIC Desig- nation or Market In- dicator (a)	
46640L-AA-0	JPMBB 2013-C14 A1 JPMBB 2013-C14 A1 CMBS 1.260% 08/15/46		04/01/2014	Paydown		5,754	5,754	5,754	5,754	0	0	0	0	0	5,754	0	0	0	24	08/15/2046	1FM	
46640L-AA-0	JPMBB 2013-C14 A1 JPMBB 2013-C14 A1 CMBS 1.260% 08/15/46		05/01/2014	Paydown		6,302	6,302	6,302	6,302	0	0	0	0	0	6,302	0	0	0	33	08/15/2046	1FM	
46640L-AA-0	JPMBB 2013-C14 A1 JPMBB 2013-C14 A1 CMBS 1.260% 08/15/46		06/01/2014	Paydown		5,801	5,801	5,801	5,801	0	0	0	0	0	5,801	0	0	0	37	08/15/2046	1FM	
493268-BY-1	Keycorp Student Loan Tr KSLT 2004-A 2A2 ABS 0.528% 10/28/41		04/28/2014	Paydown		16,486	16,486	16,350	16,367	0	119	0	119	0	16,486	0	0	0	45	10/28/2041	1FE	
61690G-AA-9	MORGAN STANLEY B MSBAM 2014-C14 A1 CMBS 1.250% 02/15/47		04/01/2014	Paydown		4,327	4,327	4,327	0	0	0	0	0	0	4,327	0	0	0	9	02/15/2047	1FE	
61690G-AA-9	MORGAN STANLEY B MSBAM 2014-C14 A1 CMBS 1.250% 02/15/47		05/01/2014	Paydown		4,836	4,836	4,836	0	0	0	0	0	0	4,836	0	0	0	15	02/15/2047	1FE	
61690G-AA-9	MORGAN STANLEY B MSBAM 2014-C14 A1 CMBS 1.250% 02/15/47		06/01/2014	Paydown		4,369	4,369	4,369	0	0	0	0	0	0	4,369	0	0	0	18	02/15/2047	1FE	
61763K-AW-4	ORGAN STANLEY BAML TRUST MSBAM 2014-C15 A1 CMBS 1.313% 04/15/47		05/01/2014	Paydown		8,078	8,078	8,078	0	0	0	0	0	0	8,078	0	0	0	9	04/15/2047	1FE	
61763K-AW-4	ORGAN STANLEY BAML TRUST MSBAM 2014-C15 A1 CMBS 1.313% 04/15/47		06/01/2014	Paydown		7,240	7,240	7,239	0	0	0	0	0	0	7,240	0	0	0	16	04/15/2047	1FE	
66989H-AE-8	NOVARTIS CAPITAL Corp Note MW 10BP 2.400% 09/21/22		06/30/2014	Credit Suisse		163,271	170,000	168,683	168,834	0	59	0	59	0	168,893	0	(5,622)	(5,622)	3,162	09/21/2022	1FE	
693476-BK-8	PNC Funding Corp Note Non Call 3.000% 05/19/14		05/19/2014	Maturity		100,000	100,000	101,525	100,159	0	(159)	0	(159)	0	100,000	0	0	0	1,500	05/19/2014	1FE	
90270Y-BC-2	UBS-Barclays Comm Mtge Tr UBSBB 2013-C5 A1 CMBS 0.779% 03/10/46		04/01/2014	Paydown		4,712	4,712	4,712	4,711	0	0	0	0	0	4,712	0	0	0	12	03/10/2046	1FM	
90270Y-BC-2	UBS-Barclays Comm Mtge Tr UBSBB 2013-C5 A1 CMBS 0.779% 03/10/46		05/01/2014	Paydown		5,129	5,129	5,129	5,128	0	0	0	0	0	5,129	0	0	0	17	03/10/2046	1FM	
90270Y-BC-2	UBS-Barclays Comm Mtge Tr UBSBB 2013-C5 A1 CMBS 0.779% 03/10/46		06/01/2014	Paydown		4,749	4,749	4,749	4,748	0	0	0	0	0	4,749	0	0	0	18	03/10/2046	1FM	
909439-AC-5	United Auto Tr UACST 2012-1 A2 ABS Prv Plc 1.100% 03/16/15		04/15/2014	Paydown		3,967	3,967	3,966	3,967	0	0	0	0	0	3,967	0	0	0	15	03/16/2015	1FE	
92937F-AA-9	WF-RBS Comm Mtg WFRBS 2013-C12 A1 CMBS 0.735% 03/15/48		04/01/2014	Paydown		1,859	1,859	1,859	1,859	0	0	0	0	0	1,859	0	0	0	5	03/15/2048	1FM	
92937F-AA-9	WF-RBS Comm Mtg WFRBS 2013-C12 A1 CMBS 0.735% 03/15/48		05/01/2014	Paydown		2,015	2,015	2,015	2,015	0	0	0	0	0	2,015	0	0	0	6	03/15/2048	1FM	
92937F-AA-9	WF-RBS Comm Mtg WFRBS 2013-C12 A1 CMBS 0.735% 03/15/48		06/01/2014	Paydown		1,870	1,874	1,874	1,874	0	0	0	0	0	1,874	0	0	0	7	03/15/2048	1FM	
984121-BY-8	XEROX CORP Corp Note MW 75BP PPut 8.250% 05/15/14		05/15/2014	Maturity		100,000	100,000	117,807	101,824	0	(1,824)	0	(1,824)	0	100,000	0	0	0	4,125	05/15/2014	2FE	
055451-AG-3	BHP FINANCE USA Corp Note Non Call 5.500% 04/01/14	F	04/01/2014	Maturity		100,000	100,000	111,792	100,814	0	(814)	0	(814)	0	100,000	0	0	0	2,750	04/01/2014	1FE	
3899999. Subtotal - Bonds - Industrial and Miscellaneous (Unaffiliated)						1,668,894	1,675,627	1,714,335	1,596,380	0	(3,317)	0	(3,317)	0	1,674,520	0	(5,622)	(5,622)	17,673	XXX	XXX	
8399997. Total - Bonds - Part 4						8,423,280	7,851,586	8,692,204	3,642,497	0	(86,153)	0	(86,153)	0	8,498,445	0	(75,160)	(75,160)	137,877	XXX	XXX	
8399998. Total - Bonds - Part 5						XXX	XXX	XXX	XXX	XXX	XXX	XXX	XXX	XXX	XXX	XXX	XXX	XXX	XXX	XXX	XXX	
8399999. Total - Bonds						8,423,280	7,851,586	8,692,204	3,642,497	0	(86,153)	0	(86,153)	0	8,498,445	0	(75,160)	(75,160)	137,877	XXX	XXX	
8999997. Total - Preferred Stocks - Part 4						0	XXX	0	0	0	0	0	0	0	0	0	0	0	0	0	XXX	XXX
8999998. Total - Preferred Stocks - Part 5						XXX	XXX	XXX	XXX	XXX	XXX	XXX	XXX	XXX	XXX	XXX	XXX	XXX	XXX	XXX	XXX	
8999999. Total - Preferred Stocks						0	XXX	0	0	0	0	0	0	0	0	0	0	0	0	0	XXX	XXX
9799997. Total - Common Stocks - Part 4						0	XXX	0	0	0	0	0	0	0	0	0	0	0	0	0	XXX	XXX
9799998. Total - Common Stocks - Part 5						XXX	XXX	XXX	XXX	XXX	XXX	XXX	XXX	XXX	XXX	XXX	XXX	XXX	XXX	XXX	XXX	
9799999. Total - Common Stocks						0	XXX	0	0	0	0	0	0	0	0	0	0	0	0	0	XXX	XXX
9899999. Total - Preferred and Common Stocks						0	XXX	0	0	0	0	0	0	0	0	0	0	0	0	0	XXX	XXX
9999999 - Totals						8,423,280	XXX	8,692,204	3,642,497	0	(86,153)	0	(86,153)	0	8,498,445	0	(75,160)	(75,160)	137,877	XXX	XXX	

(a) For all common stock bearing the NAIC market indicator "U" provide: the number of such issues.....0

Schedule DB - Part A - Section 1 - Options, Caps, Floors, Collars, Swaps and Forwards Open  
**N O N E**

Schedule DB - Part B - Section 1 - Futures Contracts Open  
**N O N E**

Schedule DB - Part B - Section 1B - Brokers with whom cash deposits have been made  
**N O N E**

Schedule DB - Part D - Section 1 - Counterparty Exposure for Derivative Instruments Open  
**N O N E**

Schedule DB - Part D-Section 2 - Collateral for Derivative Instruments Open - Pledged By  
**N O N E**

Schedule DB - Part D-Section 2 - Collateral for Derivative Instruments Open - Pledged To  
**N O N E**

Schedule DL - Part 1 - Reinvested Collateral Assets Owned  
**N O N E**

Schedule DL - Part 2 - Reinvested Collateral Assets Owned  
**N O N E**





SCHEDULE E - PART 2 - CASH EQUIVALENTS

Show Investments Owned End of Current Quarter

1	2	3	4	5	6	7	8
Description	Code	Date Acquired	Rate of Interest	Maturity Date	Book/Adjusted Carrying Value	Amount of Interest Due and Accrued	Amount Received During Year
NONE							
8699999 - Total Cash Equivalents							