



HEALTH QUARTERLY STATEMENT

As of March 31, 2014
of the Condition and Affairs of the

Medical Health Insuring Corporation of Ohio

NAIC Group Code.....730, 730 (Current Period) (Prior Period) NAIC Company Code..... 95828 Employer's ID Number..... 34-1442712

Organized under the Laws of Ohio State of Domicile or Port of Entry Ohio Country of Domicile US

Licensed as Business Type Property/Casualty Is HMO Federally Qualified? Yes [] No []

Incorporated/Organized..... July 13, 1984 Commenced Business..... January 1, 1985

Statutory Home Office 2060 East Ninth Street..... Cleveland OH US 44115-1355
(Street and Number) (City or Town, State, Country and Zip Code)

Main Administrative Office 2060 East Ninth Street..... Cleveland OH US 44115-1355 216-687-7000
(Street and Number) (City or Town, State, Country and Zip Code) (Area Code) (Telephone Number)

Mail Address 2060 East Ninth Street..... Cleveland OH US 44115-1355
(Street and Number) (City or Town, State, Country and Zip Code)

Primary Location of Books and Records 2060 East Ninth Street..... Cleveland OH US 44115-1355 216-687-7000
(Street and Number) (City or Town, State, Country and Zip Code) (Area Code) (Telephone Number)

Internet Web Site Address www.MedMutual.com

Statutory Statement Contact Sharon Matonis 216-687-6049
(Name) (Area Code) (Telephone Number) (Extension)
Sharon.Matonis@medmutual.com 216-360-4073
(E-Mail Address) (Fax Number)

OFFICERS

Name	Title	Name	Title
1. Richard Alan Chiricosta	CEO	2. Steffany Matticola Larkins	Secretary
3. Raymond Karl Mueller	Treasurer	4.	

OTHER

DIRECTORS OR TRUSTEES

James Charles Cellura	Jared Paul Chaney	Richard Alan Chiricosta	Steffany Matticola Larkins
Raymond Karl Mueller			

State of..... Ohio
County of..... Cuyahoga

The officers of this reporting entity being duly sworn, each depose and say that they are the described officers of said reporting entity, and that on the reporting period stated above, all of the herein described assets were the absolute property of the said reporting entity, free and clear from any liens or claims thereon, except as herein stated, and that this statement, together with related exhibits, schedules and explanations therein contained, annexed or referred to, is a full and true statement of all the assets and liabilities and of the condition and affairs of the said reporting entity as of the reporting period stated above, and of its income and deductions therefrom for the period ended, and have been completed in accordance with the NAIC Annual Statement Instructions and Accounting Practices and Procedures manual except to the extent that: (1) state law may differ; or, (2) that state rules or regulations require differences in reporting not related to accounting practices and procedures, according to the best of their information, knowledge and belief, respectively. Furthermore, the scope of this attestation by the described officers also includes the related corresponding electronic filing with the NAIC, when required, that is an exact copy (except for formatting differences due to electronic filing) of the enclosed statement. The electronic filing may be requested by various regulators in lieu of or in addition to the enclosed statement.

_____ (Signature) Richard Alan Chiricosta 1. (Printed Name) CEO (Title)	_____ (Signature) Steffany Matticola Larkins 2. (Printed Name) Secretary (Title)	_____ (Signature) Raymond Karl Mueller 3. (Printed Name) Treasurer (Title)
--	---	---

Subscribed and sworn to before me This _____ day of _____

a. Is this an original filing? Yes [X] No []

b. If no: 1. State the amendment number _____
2. Date filed _____
3. Number of pages attached _____

ASSETS

	Current Statement Date			4 Prior Year Net Admitted Assets
	1 Assets	2 Nonadmitted Assets	3 Net Admitted Assets (Cols. 1 - 2)	
1. Bonds.....	74,568,491		74,568,491	77,687,460
2. Stocks:				
2.1 Preferred stocks.....			.0	
2.2 Common stocks.....			.0	
3. Mortgage loans on real estate:				
3.1 First liens.....			.0	
3.2 Other than first liens.....			.0	
4. Real estate:				
4.1 Properties occupied by the company (less \$.....0 encumbrances).....			.0	
4.2 Properties held for the production of income (less \$.....0 encumbrances).....			.0	
4.3 Properties held for sale (less \$.....0 encumbrances).....			.0	
5. Cash (\$.....9,140,772), cash equivalents (\$.....0) and short-term investments (\$.....15,658,093).....	24,798,865		24,798,865	12,192,229
6. Contract loans (including \$.....0 premium notes).....			.0	
7. Derivatives.....			.0	
8. Other invested assets.....			.0	
9. Receivables for securities.....			.0	
10. Securities lending reinvested collateral assets.....			.0	
11. Aggregate write-ins for invested assets.....	.0	.0	.0	.0
12. Subtotals, cash and invested assets (Lines 1 to 11).....	99,367,356	.0	99,367,356	89,879,689
13. Title plants less \$.....0 charged off (for Title insurers only).....			.0	
14. Investment income due and accrued.....	688,648		688,648	708,321
15. Premiums and considerations:				
15.1 Uncollected premiums and agents' balances in the course of collection.....	2,577,206		2,577,206	828,133
15.2 Deferred premiums, agents' balances and installments booked but deferred and not yet due (including \$.....0 earned but unbilled premiums).....			.0	
15.3 Accrued retrospective premiums.....			.0	
16. Reinsurance:				
16.1 Amounts recoverable from reinsurers.....	974,890		974,890	
16.2 Funds held by or deposited with reinsured companies.....			.0	
16.3 Other amounts receivable under reinsurance contracts.....			.0	
17. Amounts receivable relating to uninsured plans.....			.0	
18.1 Current federal and foreign income tax recoverable and interest thereon.....			.0	
18.2 Net deferred tax asset.....	464,207		464,207	119,983
19. Guaranty funds receivable or on deposit.....			.0	
20. Electronic data processing equipment and software.....			.0	
21. Furniture and equipment, including health care delivery assets (\$.....0).....			.0	
22. Net adjustment in assets and liabilities due to foreign exchange rates.....			.0	
23. Receivables from parent, subsidiaries and affiliates.....	2,358,333		2,358,333	797,569
24. Health care (\$.....585,984) and other amounts receivable.....	614,465	28,481	585,984	32,652
25. Aggregate write-ins for other than invested assets.....	1,925	1,925	.0	.0
26. Total assets excluding Separate Accounts, Segregated Accounts and Protected Cell Accounts (Lines 12 through 25).....	107,047,030	30,406	107,016,624	92,366,347
27. From Separate Accounts, Segregated Accounts and Protected Cell Accounts.....			.0	
28. Total (Lines 26 and 27).....	107,047,030	30,406	107,016,624	92,366,347

DETAILS OF WRITE-INS

1101.....			.0	
1102.....			.0	
1103.....			.0	
1198. Summary of remaining write-ins for Line 11 from overflow page.....	.0	.0	.0	.0
1199. Totals (Lines 1101 thru 1103 plus 1198) (Line 11 above).....	.0	.0	.0	.0
2501. Prepaid Assets.....	1,925	1,925	.0	
2502.....			.0	
2503.....			.0	
2598. Summary of remaining write-ins for Line 25 from overflow page.....	.0	.0	.0	.0
2599. Totals (Lines 2501 thru 2503 plus 2598) (Line 25 above).....	1,925	1,925	.0	.0

LIABILITIES, CAPITAL AND SURPLUS

	Current Period			Prior Year
	1 Covered	2 Uncovered	3 Total	4 Total
1. Claims unpaid (less \$.....0 reinsurance ceded).....	10,158,000		10,158,000	1,348,000
2. Accrued medical incentive pool and bonus amounts.....	18,330		18,330	14,870
3. Unpaid claims adjustment expenses.....	208,368		208,368	28,560
4. Aggregate health policy reserves, including the liability of \$.....76,000 for medical loss ratio rebate per the Public Health Service Act.....	76,000		76,000	76,000
5. Aggregate life policy reserves.....			0	
6. Property/casualty unearned premium reserve.....			0	
7. Aggregate health claim reserves.....			0	
8. Premiums received in advance.....	4,931,462		4,931,462	1,689,767
9. General expenses due or accrued.....	1,787,774		1,787,774	134,687
10.1 Current federal and foreign income tax payable and interest thereon (including \$.....0 on realized gains (losses)).....	978,593		978,593	429,309
10.2 Net deferred tax liability.....			0	
11. Ceded reinsurance premiums payable.....			0	
12. Amounts withheld or retained for the account of others.....			0	
13. Remittances and items not allocated.....			0	
14. Borrowed money (including \$.....0 current) and interest thereon \$.....0 (including \$.....0 current).....			0	
15. Amounts due to parent, subsidiaries and affiliates.....			0	
16. Derivatives.....			0	
17. Payable for securities.....			0	
18. Payable for securities lending.....			0	
19. Funds held under reinsurance treaties with (\$.....0 authorized reinsurers, \$.....0 unauthorized reinsurers and certified \$.....0 reinsurers).....			0	
20. Reinsurance in unauthorized and certified (\$.....0) companies.....			0	
21. Net adjustments in assets and liabilities due to foreign exchange rates.....			0	
22. Liability for amounts held under uninsured plans.....			0	
23. Aggregate write-ins for other liabilities (including \$....478,314 current).....	3,072,314	0	3,072,314	0
24. Total liabilities (Lines 1 to 23).....	21,230,841	0	21,230,841	3,721,193
25. Aggregate write-ins for special surplus funds.....	XXX	XXX	406,000	0
26. Common capital stock.....	XXX	XXX	4,000,000	4,000,000
27. Preferred capital stock.....	XXX	XXX		
28. Gross paid in and contributed surplus.....	XXX	XXX	76,757,163	76,757,163
29. Surplus notes.....	XXX	XXX		
30. Aggregate write-ins for other than special surplus funds.....	XXX	XXX	0	0
31. Unassigned funds (surplus).....	XXX	XXX	4,622,620	7,887,991
32. Less treasury stock, at cost:				
32.10.000 shares common (value included in Line 26 \$.....0).....	XXX	XXX		
32.20.000 shares preferred (value included in Line 27 \$.....0).....	XXX	XXX		
33. Total capital and surplus (Lines 25 to 31 minus Line 32).....	XXX	XXX	85,785,783	88,645,154
34. Total liabilities, capital and surplus (Lines 24 and 33).....	XXX	XXX	107,016,624	92,366,347

DETAILS OF WRITE-INS

2301. Risk Adjustment Accrual.....	2,594,000		2,594,000	
2302. Other Liabilities.....	478,314		478,314	
2303.			0	
2398. Summary of remaining write-ins for Line 23 from overflow page.....	0	0	0	0
2399. Totals (Lines 2301 thru 2303 plus 2398) (Line 23 above).....	3,072,314	0	3,072,314	0
2501. Estimated 2015 Health Insurer Fee.....	XXX	XXX	406,000	
2502.				
2503.				
2598. Summary of remaining write-ins for Line 25 from overflow page.....	XXX	XXX	0	0
2599. Totals (Lines 2501 thru 2503 plus 2598) (Line 25 above).....	XXX	XXX	406,000	0
3001.				
3002.				
3003.				
3098. Summary of remaining write-ins for Line 30 from overflow page.....	XXX	XXX	0	0
3099. Totals (Lines 3001 thru 3003 plus 3098) (Line 30 above).....	XXX	XXX	0	0

STATEMENT OF REVENUE AND EXPENSES

	Current Year To Date		Prior Year To Date	Prior Year Ended December 31
	1 Uncovered	2 Total	3 Total	4 Total
1. Member months.....	XXX.....	50,354	7,325	31,698
2. Net premium income (including \$.....0 non-health premium income).....	XXX.....	19,643,886	3,089,666	12,338,266
3. Change in unearned premium reserves and reserve for rate credits.....	XXX.....			(76,000)
4. Fee-for-service (net of \$.....0 medical expenses).....	XXX.....			
5. Risk revenue.....	XXX.....			
6. Aggregate write-ins for other health care related revenues.....	XXX.....	0	0	0
7. Aggregate write-ins for other non-health revenues.....	XXX.....	0	0	0
8. Total revenues (Lines 2 to 7).....	XXX.....	19,643,886	3,089,666	12,262,266
Hospital and Medical:				
9. Hospital/medical benefits.....		13,858,482	2,496,826	8,547,567
10. Other professional services.....		835,394	203,417	734,795
11. Outside referrals.....		72,685	72,719	270,503
12. Emergency room and out-of-area.....		1,941,222	338,230	1,283,337
13. Prescription drugs.....		2,887,300	127,511	416,606
14. Aggregate write-ins for other hospital and medical.....	0	0	0	0
15. Incentive pool, withhold adjustments and bonus amounts.....		4,337	(842)	(2,614)
16. Subtotal (Lines 9 to 15).....	0	19,599,420	3,237,861	11,250,194
Less:				
17. Net reinsurance recoveries.....		974,890		
18. Total hospital and medical (Lines 16 minus 17).....	0	18,624,530	3,237,861	11,250,194
19. Non-health claims (net).....				
20. Claims adjustment expenses, including \$.....231,858 cost containment expenses.....		772,497	89,526	418,336
21. General administrative expenses.....		2,901,201	164,286	735,168
22. Increase in reserves for life and accident and health contracts (including \$.....0 increase in reserves for life only).....				
23. Total underwriting deductions (Lines 18 through 22).....	0	22,298,228	3,491,673	12,403,698
24. Net underwriting gain or (loss) (Lines 8 minus 23).....	XXX.....	(2,654,342)	(402,007)	(141,432)
25. Net investment income earned.....		587,444	646,533	2,554,993
26. Net realized capital gains (losses) less capital gains tax of \$.....0.....				2,625
27. Net investment gains or (losses) (Lines 25 plus 26).....	0	587,444	646,533	2,557,618
28. Net gain or (loss) from agents' or premium balances charged off [(amount recovered \$.....0) (amount charged off \$.....0)].....				
29. Aggregate write-ins for other income or expenses.....	0	(542,338)	(156)	(2,306)
30. Net income or (loss) after capital gains tax and before all other federal income taxes (Lines 24 plus 27 plus 28 plus 29).....	XXX.....	(2,609,236)	244,370	2,413,880
31. Federal and foreign income taxes incurred.....	XXX.....	599,284	19,400	461,528
32. Net income (loss) (Lines 30 minus 31).....	XXX.....	(3,208,520)	224,970	1,952,352

DETAILS OF WRITE-INS

0601.	XXX.....			
0602.	XXX.....			
0603.	XXX.....			
0698. Summary of remaining write-ins for Line 6 from overflow page.....	XXX.....	0	0	0
0699. Totals (Lines 0601 thru 0603 plus 0698) (Line 6 above).....	XXX.....	0	0	0
0701.	XXX.....			
0702.	XXX.....			
0703.	XXX.....			
0798. Summary of remaining write-ins for Line 7 from overflow page.....	XXX.....	0	0	0
0799. Totals (Lines 0701 thru 0703 plus 0798) (Line 7 above).....	XXX.....	0	0	0
1401.				
1402.				
1403.				
1498. Summary of remaining write-ins for Line 14 from overflow page.....	0	0	0	0
1499. Totals (Lines 1401 thru 1403 plus 1498) (Line 14 above).....	0	0	0	0
2901. Other Expense.....		(542,338)	(156)	(2,306)
2902.				
2903.				
2998. Summary of remaining write-ins for Line 29 from overflow page.....	0	0	0	0
2999. Totals (Lines 2901 thru 2903 plus 2998) (Line 29 above).....	0	(542,338)	(156)	(2,306)

STATEMENT OF REVENUE AND EXPENSES (Continued)

CAPITAL AND SURPLUS ACCOUNT	1 Current Year to Date	2 Prior Year To Date	3 Prior Year Ended December 31
33. Capital and surplus prior reporting year.....	88,645,154	86,663,150	86,663,150
34. Net income or (loss) from Line 32.....	(3,208,520)	224,970	1,952,352
35. Change in valuation basis of aggregate policy and claim reserves.....			
36. Change in net unrealized capital gains (losses) less capital gains tax of \$.....0.....			
37. Change in net unrealized foreign exchange capital gain or (loss).....			
38. Change in net deferred income tax.....	344,224		(9,017)
39. Change in nonadmitted assets.....	4,925		38,669
40. Change in unauthorized and certified reinsurance.....			
41. Change in treasury stock.....			
42. Change in surplus notes.....			
43. Cumulative effect of changes in accounting principles.....			
44. Capital changes:			
44.1 Paid in.....			
44.2 Transferred from surplus (Stock Dividend).....			
44.3 Transferred to surplus.....			
45. Surplus adjustments:			
45.1 Paid in.....			
45.2 Transferred to capital (Stock Dividend).....			
45.3 Transferred from capital.....			
46. Dividends to stockholders.....			
47. Aggregate write-ins for gains or (losses) in surplus.....	0	0	0
48. Net change in capital and surplus (Lines 34 to 47).....	(2,859,371)	224,970	1,982,004
49. Capital and surplus end of reporting period (Line 33 plus 48).....	85,785,783	86,888,120	88,645,154

DETAILS OF WRITE-INS

4701.			
4702.			
4703.			
4798. Summary of remaining write-ins for Line 47 from overflow page.....	0	0	0
4799. Totals (Lines 4701 thru 4703 plus 4798) (Line 47 above).....	0	0	0

CASH FLOW

	1 Current Year to Date	2 Prior Year To Date	3 Prior Year Ended December 31
CASH FROM OPERATIONS			
1. Premiums collected net of reinsurance.....	23,730,508	3,740,056	14,202,056
2. Net investment income.....	764,086	856,218	3,259,321
3. Miscellaneous income.....			
4. Total (Lines 1 through 3).....	24,494,594	4,596,274	17,461,377
5. Benefit and loss related payments.....	11,336,292	3,731,143	11,672,357
6. Net transfers to Separate Accounts, Segregated Accounts and Protected Cell Accounts.....			
7. Commissions, expenses paid and aggregate write-ins for deductions.....	1,904,827	238,469	1,133,962
8. Dividends paid to policyholders.....			
9. Federal and foreign income taxes paid (recovered) net of \$.....0 tax on capital gains (losses).....	50,000		990,319
10. Total (Lines 5 through 9).....	13,291,119	3,969,612	13,796,638
11. Net cash from operations (Line 4 minus Line 10).....	11,203,475	626,662	3,664,739
CASH FROM INVESTMENTS			
12. Proceeds from investments sold, matured or repaid:			
12.1 Bonds.....	2,962,000	3,000,000	10,893,961
12.2 Stocks.....			
12.3 Mortgage loans.....			
12.4 Real estate.....			
12.5 Other invested assets.....			
12.6 Net gains or (losses) on cash, cash equivalents and short-term investments.....			
12.7 Miscellaneous proceeds.....			
12.8 Total investment proceeds (Lines 12.1 to 12.7).....	2,962,000	3,000,000	10,893,961
13. Cost of investments acquired (long-term only):			
13.1 Bonds.....		4,766,682	17,917,237
13.2 Stocks.....			
13.3 Mortgage loans.....			
13.4 Real estate.....			
13.5 Other invested assets.....			
13.6 Miscellaneous applications.....			
13.7 Total investments acquired (Lines 13.1 to 13.6).....	0	4,766,682	17,917,237
14. Net increase or (decrease) in contract loans and premium notes.....			
15. Net cash from investments (Line 12.8 minus Line 13.7 and Line 14).....	2,962,000	(1,766,682)	(7,023,276)
CASH FROM FINANCING AND MISCELLANEOUS SOURCES			
16. Cash provided (applied):			
16.1 Surplus notes, capital notes.....			
16.2 Capital and paid in surplus, less treasury stock.....			
16.3 Borrowed funds.....			
16.4 Net deposits on deposit-type contracts and other insurance liabilities.....			
16.5 Dividends to stockholders.....			
16.6 Other cash provided (applied).....	(1,558,839)	(575,705)	(1,403,942)
17. Net cash from financing and miscellaneous sources (Lines 16.1 through 16.4 minus Line 16.5 plus Line 16.6).....	(1,558,839)	(575,705)	(1,403,942)
RECONCILIATION OF CASH, CASH EQUIVALENTS AND SHORT-TERM INVESTMENTS			
18. Net change in cash, cash equivalents and short-term investments (Line 11 plus Line 15 plus Line 17).....	12,606,636	(1,715,725)	(4,762,479)
19. Cash, cash equivalents and short-term investments:			
19.1 Beginning of year.....	12,192,229	16,954,708	16,954,708
19.2 End of period (Line 18 plus Line 19.1).....	24,798,865	15,238,983	12,192,229

Note: Supplemental disclosures of cash flow information for non-cash transactions:

20.0001			
---------------	--	--	--

EXHIBIT OF PREMIUMS, ENROLLMENT AND UTILIZATION

	1 Total	Comprehensive (Hospital & Medical)		4 Medicare Supplement	5 Vision Only	6 Dental Only	7 Federal Employees Health Benefit Plan	8 Title XVIII Medicare	9 Title XIX Medicaid	10 Other
		2 Individual	3 Group							
Total Members at End of:										
1. Prior Year.....	2,746	28	2,706	12						
2. First Quarter.....	22,010	19,087	2,911	12						
3. Second Quarter.....	0									
4. Third Quarter.....	0									
5. Current Year.....	0									
6. Current Year Member Months.....	50,354	42,064	8,254	36						
Total Member Ambulatory Encounters for Period:										
7. Physician.....	21,271	17,457	3,756	58						
8. Non-Physician.....	58,439	54,886	3,525	28						
9. Total.....	79,710	72,343	7,281	86	0	0	0	0	0	0
10. Hospital Patient Days Incurred.....	798	575	195	28						
11. Number of Inpatient Admissions.....	183	138	43	2						
12. Health Premiums Written (a).....	19,827,838	16,842,779	2,974,424	10,635						
13. Life Premiums Direct.....	0									
14. Property/Casualty Premiums Written.....	0									
15. Health Premiums Earned.....	19,827,838	16,842,779	2,974,424	10,635						
16. Property/Casualty Premiums Earned.....	0									
17. Amount Paid for Provision of Health Care Services.....	11,336,292	9,497,302	1,835,659	7,106			(3,775)			
18. Amount Incurred for Provision of Health Care Services.....	19,599,420	18,093,773	1,503,380	4,106			(1,839)			

007

(a) For health premiums written: Amount of Medicare Title XVIII exempt from state taxes or fees \$.000000.

CLAIMS UNPAID AND INCENTIVE POOL, WITHHOLD AND BONUS (Reported and Unreported)

Aging Analysis of Unpaid Claims

1 Account	2 1 - 30 Days	3 31 - 60 Days	4 61 - 90 Days	5 91 - 120 Days	6 Over 120 Days	7 Total
Claims Unpaid (Reported)						
0599999. Unreported Claims and Other Claim Reserves.....						10,158,000
0799999. Total Claims Unpaid.....						10,158,000
0899999. Accrued Medical Incentive Pool and Bonus Amounts.....						18,330

UNDERWRITING AND INVESTMENT EXHIBIT

Analysis of Claims Unpaid - Prior Year - Net of Reinsurance

Line of Business	Claims Paid Year to Date		Liability End of Current Quarter		5 Claims Incurred in Prior Years (Columns 1 + 3)	6 Estimated Claim Reserve and Claim Liability December 31 of Prior Year
	1 On Claims Incurred Prior to January 1 of Current Year	2 On Claims Incurred During the Year	3 On Claims Unpaid December 31 of Prior Year	4 On Claims Incurred During the Year		
1. Comprehensive (hospital and medical).....	659,778	9,697,416	101,792	10,065,431	761,570	1,349,830
2. Medicare Supplement.....	3,420	3,686	(7)	3,993	3,413	6,692
3. Dental only.....					0	
4. Vision only.....					0	
5. Federal Employees Health Benefits Plan.....	(3,775)		(13,209)		(16,984)	(8,522)
6. Title XVIII - Medicare.....					0	
7. Title XIX - Medicaid.....					0	
8. Other health.....					0	
9. Health subtotal (Lines 1 to 8).....	659,423	9,701,102	88,576	10,069,424	747,999	1,348,000
10. Healthcare receivables (a).....	28,481	198,115	15,869	372,000	44,350	64,133
11. Other non-health.....					0	
12. Medical incentive pools and bonus amounts.....	65	812	14,260	4,070	14,325	14,870
13. Totals (Lines 9-10+11+12).....	631,007	9,503,799	86,967	9,701,494	717,974	1,298,737

600

(a) Excludes \$.....0 loans or advances to providers not yet expensed.

NOTES TO FINANCIAL STATEMENTS**Note 1 - Summary of Significant Accounting Policies**

A. Accounting Practices

	State of Domicile	2014	2013
NET INCOME			
(1) Medical Health Insuring Corporation of Ohio state basis (Page 4, Line 32, Columns 2 & 3)	Ohio	(3,208,520)	1,952,352
(2) State Prescribed Practices that increase/decrease NAIC SAP			
(3) State Permitted Practices that increase/decrease NAIC SAP			
(4) NAIC SAP (1 - 2 - 3 = 4)	Ohio	(3,208,520)	1,952,352
SURPLUS			
(5) Medical Health Insuring Corporation of Ohio state basis (Page 3, line 33, Columns 3 & 4)	Ohio	85,785,783	88,645,154
(6) State Prescribed Practices that increase/decrease NAIC SAP			
(7) State Permitted Practices that increase/decrease NAIC SAP			
(8) NAIC SAP (5 - 6 - 7 = 8)	Ohio	85,785,783	88,645,154

Note 2 - Accounting Changes and Corrections of Errors

No significant change.

Note 3 - Business Combinations and Goodwill

No significant change.

Note 4 - Discontinued Operations

No significant change.

Note 5 - Investments

D. Loan-Backed Securities

(1)

		1	2	3
(2)		Amortized Cost Basis Before Other-than-Temporary Impairment	Other-than-Temporary Impairment Recognized in Loss	Fair Value 1 - 2
OTTI recognized 1 st Quarter				
a.	Intent to sell			
b.	Inability or lack of intent to retain the investment in the security for a period of time sufficient to recover the amortized cost basis			
c.	Total 1 st Quarter			
OTTI recognized 2 nd Quarter				
d.	Intent to sell			
e.	Inability or lack of intent to retain the investment in the security for a period of time sufficient to recover the amortized cost basis			
f.	Total 2 nd Quarter			
OTTI recognized 3 rd Quarter				
g.	Intent to sell			
h.	Inability or lack of intent to retain the investment in the security for a period of time sufficient to recover the amortized cost basis			
i.	Total 3 rd Quarter			
OTTI recognized 4 th Quarter				
j.	Intent to sell			
k.	Inability or lack of intent to retain the investment in the security for a period of time sufficient to recover the amortized cost basis			
l.	Total 4 th Quarter			
m.	Annual aggregate total	XXX		XXX

NOTES TO FINANCIAL STATEMENTS

(3) Recognized OTTI securities

CUSIP	Book/Adjusted Carrying Value Amortized Cost Before Current Period OTTI	Present Value of Projected Cash Flows	Recognized Other-Than-Temporary Impairment	Amortized Cost After Other-Than-Temporary Impairment	Fair Value at Time of OTTI	Date of Financial Statement Where Reported
Total						

(4) All impaired securities (fair value is less than cost or amortized cost) for which an other-than-temporary impairment has not been recognized in earnings as a realized loss (including securities with a recognized other-than-temporary impairment for non-interest related declines when a non-recognized interest related impairment remains):

a.	The aggregate amount of unrealized losses:	1.	Less than 12 Months	
		2.	12 Months or Longer	
b.	The aggregate related fair value of securities with unrealized losses:	1.	Less than 12 Months	
		2.	12 Months or Longer	

E. Repurchase Agreements and/or Securities Lending Transactions

(3) Collateral Received

b. The fair value of that collateral and of the portion of that collateral that it has sold or repledged

I. Working Capital Finance Investments

(2) Aggregate Maturity Distribution on the Underlying Working Capital Finance Programs

	Book/Adjusted Carrying Value
(a) Up to 180 Days	
(b) 181 to 365 Days	
(c) Total	

(3)

Note 6 - Joint Ventures, Partnerships and Limited Liability Companies

No significant change.

Note 7 - Investment Income

No significant change.

Note 8 - Derivative Instruments

No significant change.

Note 9 - Income Taxes

No significant change.

Note 10 - Information Concerning Parent, Subsidiaries, Affiliates and Other Related Parties

No significant change.

Note 11 - Debt

B. FHLB (Federal Home Loan Bank) Agreements

(1)

(2) a. FHLB Capital Stock – Aggregate Totals

1. Current Period

	Total
(a) Membership Stock – Class A	
(b) Membership Stock – Class B	
(c) Activity Stock	
(d) Excess Stock	
(e) Aggregate Total	
(f) Actual or estimated borrowing capacity as determined by the insurer	

2. Prior Year

	Total
(a) Membership Stock – Class A	
(b) Membership Stock – Class B	
(c) Activity Stock	
(d) Excess Stock	
(e) Aggregate Total	
(f) Actual or estimated borrowing capacity as determined by the insurer	

b. Membership Stock (Class A and B) Eligible for Redemption

NOTES TO FINANCIAL STATEMENTS

		Current Period Total	Not Eligible for Redemption	Less Than 6 Months	6 Months to Less than 1 Year	1 to Less than 3 Years	3 to 5 Years
1.	Class A						
2.	Class B						

(3) Collateral Pledged to FHLB

a. Amount Pledged as of Reporting Date

1. Current Period Total General and Protected Cell Accounts

	Fair Value	Carrying Value	Aggregate Total Borrowing
Total Collateral Pledged			

2. Current Period General Account

	Fair Value	Carrying Value	Aggregate Total Borrowing
Total Collateral Pledged			

3. Current Period Protected Cell Accounts

	Fair Value	Carrying Value	Aggregate Total Borrowing
Total Collateral Pledged			

4. Prior Year Total General and Protected Cell Accounts

	Fair Value	Carrying Value	Aggregate Total Borrowing
Total Collateral Pledged			

b. Maximum Amount Pledged During Reporting Period

1. Current Period Total General and Protected Cell Accounts

	Fair Value	Carrying Value	Amount of Borrowed at Time of Maximum Collateral
Total Collateral Pledged			

2. Current Period General Account

	Fair Value	Carrying Value	Amount of Borrowed at Time of Maximum Collateral
Total Collateral Pledged			

3. Current Period Protected Cell Accounts

	Fair Value	Carrying Value	Amount of Borrowed at Time of Maximum Collateral
Total Collateral Pledged			

4. Prior Year Total General and Protected Cell Accounts

	Fair Value	Carrying Value	Amount of Borrowed at Time of Maximum Collateral
Total Collateral Pledged			

(4) Borrowing from FHLB

a. Amount as of the Reporting Date

1. Current Period

		1 Total	2 Funding Agreements Established
(a)	Debt		
(b)	Funding Agreements		
(c)	Other		
(d)	Aggregate Total		

2. Prior Year-end

		1 Total	2 Funding Agreements Established
(a)	Debt		
(b)	Funding Agreements		
(c)	Other		
(d)	Aggregate Total		

b. Maximum Amount During Reporting Period (Current Year)

		1 Total
1.	Debt	
2.	Funding Agreements	
3.	Other	
4.	Aggregate Total	

c. FHLB Prepayment Obligations

		Does the company have prepayment obligations under the following arrangements?
1.	Debt	
2.	Funding Agreements	
3.	Other	

NOTES TO FINANCIAL STATEMENTS

Note 12 - Retirement Plans, Deferred Compensation, Postemployment Benefits and Compensated Absences and Other Postretirement Benefit Plans

No significant change.

Note 13 - Capital and Surplus, Shareholders' Dividend Restrictions and Quasi-Reorganizations

No significant change.

Note 14 - Contingencies

No significant change.

Note 15 - Leases

No significant change.

Note 16 - Information About Financial Instruments With Off-Balance Sheet Risk and Financial Instruments With Concentrations of Credit Risk

No significant change.

Note 17 - Sale, Transfer and Servicing of Financial Assets and Extinguishments of Liabilities

B. Transfer and Servicing of Financial Assets

(2)

b. Not applicable

(4)

a. Not applicable

b. Not applicable

C. Wash Sales

The Company has executed no wash sales through March 31, 2014.

Note 18 - Gain or Loss to the Reporting Entity from Uninsured Plans and the Uninsured Portion of Partially Insured Plans

No significant change.

Note 19 - Direct Premium Written/Produced by Managing General Agents/Third Party Administrators

No significant change.

Note 20 - Fair Value

A.

(1) Fair Value Measurements at Reporting Date

Assets at Fair Value	Level 1	Level 2	Level 3	Total
Total				

Liabilities at Fair Value	Level 1	Level 2	Level 3	Total
Total				

(2) Fair Value Measurements in (Level 3) of the Fair Value Hierarchy

a. Assets	Beginning Balance at Period	Transfers Into Level 3	Transfers Out of Level 3	Total Gains and (Losses) Included in Net Income	Total Gains and (Losses) Included in Surplus	Purchases	Issuances	Sales	Settlements	Ending Balance at Period
Total										

b. Liabilities	Beginning Balance at Period	Transfers Into Level 3	Transfers Out of Level 3	Total Gains and (Losses) Included in Net Income	Total Gains and (Losses) Included in Surplus	Purchases	Issuances	Sales	Settlements	Ending Balance at Period
Total										

(3)

(4)

(5)

B. Not applicable.

NOTES TO FINANCIAL STATEMENTS

C.

Type of Financial Instrument	Aggregate Fair Value	Admitted Assets	(Level 1)	(Level 2)	(Level 3)	Not Practicable (Carrying Value)
BONDS	76,881,939	74,568,491		76,881,939		
Total	76,881,939	74,568,491		76,881,939		

D. Not Practicable to Estimate Fair Value

Type of Class or Financial Instrument	Carrying Value	Effective Interest Rate	Maturity Date	Explanation
		0.000		
Total				

Note 21 - Other Items

H. Offsetting and Netting of Assets and Liabilities

No significant change.

Note 22 - Events Subsequent

No significant change.

Note 23 - Reinsurance

No significant change.

Note 24 - Retrospectively Rated Contracts & Contracts Subject to Redetermination

E. Risk Sharing Provisions of the Affordable Care Act

The premium adjustments payable recorded for the permanent risk adjustment program was estimated using an industry study based on 2013 claims data. This amount will continue to be updated throughout the year as more information becomes available regarding 2014 claims data. The amount recoverable under the transitional reinsurance program is based on actual paid claims that fall within the defined corridor for claims eligible for reinsurance. A review of the applicable business for MHICO was performed under the temporary risk corridor program which produced an estimated receivable of approximately \$1.3 million for individual business and \$100,000 for small group business. These amounts were not recorded as a receivable in an effort to reflect an appropriate level of conservatism given the high degree of estimates involved in the calculation given there is little paid claim data available this early in the year.

(1) Permanent Risk Adjustment Program

Assets	Amount
a. Premium adjustments receivable	\$
Liabilities	
b. Risk adjustment user fees payable	\$3,423
c. Premium adjustments payable	\$2,594,000
Operations (Revenue & Expense)	
d. Premium for accident and health contracts (written/collected)	\$

(2) Transitional Reinsurance Program

Assets	Amount
a. Amounts recoverable for claims paid	\$974,890
b. Amounts recoverable for claims unpaid	\$
c. Amounts receivable relating to uninsured plans	\$
Liabilities	
d. Claims unpaid-ceded	\$
e. Contributions payable-not reported as ceded premium	\$80,212
f. Ceded reinsurance premiums payable	\$183,952
g. Liability for amounts held under uninsured plans	\$
Operations (Revenue & Expense)	
h. Ceded reinsurance premiums	\$183,952
i. Reinsurance recoveries	\$974,890
j. Contributions-not reported as ceded premium	\$

(3) Temporary Risk Corridors Program

Assets	Amount
a. Accrued retrospective premium	\$
Liabilities	
b. Reserve for rate credits or policy experience rating refunds	\$
Operations (Revenue & Expense)	
c. Net premium income (paid/received)	\$
d. Change in reserves for rate credits	\$

(4) Have there been any material re-estimations and/or impairments for the reporting period

No

NOTES TO FINANCIAL STATEMENTS**Note 25 - Change in Incurred Claims and Claim Adjustment Expenses**

Reserves for unpaid claims and claims adjustment expenses as of December 31, 2013 were \$1.4 million. As of March 31, 2014, \$.7 million has been paid for incurred claims and claim adjustment expenses attributable to insured events of prior years. Reserves remaining for prior years are now \$0.1 million based on the estimation of unpaid claims and claim adjustment expenses at March 31, 2014. Therefore, there has been a \$0.6 million favorable prior year development since December 31, 2013. Original estimates are increased or decreased as additional information becomes known regarding individual claims.

Note 26 - Intercompany Pooling Arrangements

No significant change.

Note 27 - Structured Settlements

Not applicable.

Note 28 - Health Care Receivables

Amounts are in thousands

Quarter	Estimated Pharmacy Rebates as Reported on Financial Statements	Pharmacy Rebates as Invoiced/ Confirmed	Actual Rebates	Actual Rebates	Actual Rebates
			Collected Within 90 Days of Invoicing/ Confirmation	Collected Within 91 to 180 Days of Invoicing/ Confirmation	Collected More Than 180 Days After Invoicing/ Confirmation
March 31, 2014	\$ 372	\$ -	\$ -	\$ -	\$ -
December 31, 2013	17	15	1	-	-
September 30, 2013	15	17	17	-	-
June 30, 2013	120	16	16	-	-
March 31, 2013	120	31	31	-	-

Note 29 - Participating Policies

No significant change.

Note 30 - Premium Deficiency Reserves

No significant change.

Note 31 - Anticipated Salvage and Subrogation

No significant change.

GENERAL INTERROGATORIES

PART 1 - COMMON INTERROGATORIES - GENERAL

- 1.1 Did the reporting entity experience any material transactions requiring the filing of Disclosure of Material Transactions with the State of Domicile, as required by the Model Act? Yes [] No [X]
- 1.2 If yes, has the report been filed with the domiciliary state? Yes [] No []
- 2.1 Has any change been made during the year of this statement in the charter, by-laws, articles of incorporation, or deed of settlement of the reporting entity? Yes [] No [X]
- 2.2 If yes, date of change:
- 3.1 Is the reporting entity a member of an Insurance Holding Company System consisting of two or more affiliated persons, one or more of which is an insurer? Yes [X] No []
If yes, complete Schedule Y, Parts 1 and 1A.
- 3.2 Have there been any substantial changes in the organizational chart since the prior quarter end? Yes [] No [X]
- 3.3 If the response to 3.2 is yes, provide a brief description of those changes.

- 4.1 Has the reporting entity been a party to a merger or consolidation during the period covered by this statement? Yes [] No [X]
- 4.2 If yes, provide name of entity, NAIC Company Code, and state of domicile (use two letter state abbreviation) for any entity that has ceased to exist as a result of the merger or consolidation.

1 Name of Entity	2 NAIC Company Code	3 State of Domicile

- 5. If the reporting entity is subject to a management agreement, including third-party administrator(s), managing general agent(s), attorney-in-fact, or similar agreement, have there been any significant changes regarding the terms of the agreement or principals involved? Yes [] No [] N/A [X]
If yes, attach an explanation.

- 6.1 State as of what date the latest financial examination of the reporting entity was made or is being made.12/31/2009.....
- 6.2 State the as of date that the latest financial examination report became available from either the state of domicile or the reporting entity. This date should be the date of the examined balance sheet and not the date the report was completed or released.12/31/2009.....
- 6.3 State as of what date the latest financial examination report became available to other states or the public from either the state of domicile or the reporting entity. This is the release date or completion date of the examination report and not the date of the examination (balance sheet date).3/2/2011.....

- 6.4 By what department or departments?
Ohio Department of Insurance

- 6.5 Have all financial statement adjustments within the latest financial examination report been accounted for in a subsequent financial statement filed with Departments? Yes [] No [] N/A [X]
- 6.6 Have all of the recommendations within the latest financial examination report been complied with? Yes [] No [] N/A [X]
- 7.1 Has this reporting entity had any Certificates of Authority, licenses or registrations (including corporate registration, if applicable) suspended or revoked by any governmental entity during the reporting period? Yes [] No [X]
- 7.2 If yes, give full information:

- 8.1 Is the company a subsidiary of a bank holding company regulated by the Federal Reserve Board? Yes [] No [X]
- 8.2 If response to 8.1 is yes, please identify the name of the bank holding company.

- 8.3 Is the company affiliated with one or more banks, thrifts or securities firms? Yes [] No [X]
- 8.4 If the response to 8.3 is yes, please provide below the names and location (city and state of the main office) of any affiliates regulated by a federal regulatory services agency [i.e. the Federal Reserve Board (FRB), the Office of the Comptroller of the Currency (OCC), the Federal Deposit Insurance Corporation (FDIC) and the Securities Exchange Commission (SEC)] and identify the affiliate's primary federal regulator].

1 Affiliate Name	2 Location (City, State)	3 FRB	4 OCC	5 FDIC	6 SEC

- 9.1 Are the senior officers (principal executive officer, principal financial officer, principal accounting officer or controller, or persons performing similar functions) of the reporting entity subject to a code of ethics, which includes the following standards? Yes [X] No []
 - (a) Honest and ethical conduct, including the ethical handling of actual or apparent conflicts of interest between personal and professional relationships;
 - (b) Full, fair, accurate, timely and understandable disclosure in the periodic reports required to be filed by the reporting entity;
 - (c) Compliance with applicable governmental laws, rules and regulations;
 - (d) The prompt internal reporting of violations to an appropriate person or persons identified in the code; and
 - (e) Accountability for adherence to the code.

- 9.11 If the response to 9.1 is No, please explain:

- 9.2 Has the code of ethics for senior managers been amended? Yes [] No [X]
- 9.21 If the response to 9.2 is Yes, provide information related to amendment(s).

- 9.3 Have any provisions of the code of ethics been waived for any of the specified officers? Yes [] No [X]

Medical Health Insuring Corporation of Ohio GENERAL INTERROGATORIES

PART 1 - COMMON INTERROGATORIES - GENERAL

9.31 If the response to 9.3 is Yes, provide the nature of any waiver(s).

PART 1 - FINANCIAL

10.1 Does the reporting entity report any amounts due from parent, subsidiaries or affiliates on Page 2 of this statement? Yes No

10.2 If yes, indicate any amounts receivable from parent included in the Page 2 amount: \$.....2,358,333

PART 1 - INVESTMENT

11.1 Were any of the stocks, bonds, or other assets of the reporting entity loaned, placed under option agreement, or otherwise made available for use by another person? (Exclude securities under securities lending agreements.) Yes No

11.2 If yes, give full and complete information relating thereto:

12. Amount of real estate and mortgages held in other invested assets in Schedule BA: \$.....0

13. Amount of real estate and mortgages held in short-term investments: \$.....0

14.1 Does the reporting entity have any investments in parent, subsidiaries and affiliates? Yes No

14.2 If yes, please complete the following:

	1 Prior Year-End Book/Adjusted Carrying Value	2 Current Quarter Book/Adjusted Carrying Value
14.21 Bonds.....	\$0	\$0
14.22 Preferred Stock.....	\$0	\$0
14.23 Common Stock.....	\$0	\$0
14.24 Short-Term Investments.....	\$0	\$0
14.25 Mortgage Loans on Real Estate.....	\$0	\$0
14.26 All Other.....	\$0	\$0
14.27 Total Investment in Parent, Subsidiaries and Affiliates (Subtotal Lines 14.21 to 14.26).....	\$0	\$0
14.28 Total Investment in Parent included in Lines 14.21 to 14.26 above.....	\$0	\$0

15.1 Has the reporting entity entered into any hedging transactions reported on Schedule DB? Yes No

15.2 If yes, has a comprehensive description of the hedging program been made available to the domiciliary state? Yes No
If no, attach a description with this statement.

16. For the reporting entity's security lending program, state the amount of the following as of current statement date:

16.1 Total fair value of reinvested collateral assets reported on Schedule DL, Parts 1 and 2: \$.....0

16.2 Total book adjusted/carrying value of reinvested collateral assets reported on Schedule DL, Parts 1 and 2: \$.....0

16.3 Total payable for securities lending reported on the liability page: \$.....0

17. Excluding items in Schedule E-Part 3-Special Deposits, real estate, mortgage loans and investments held physically in the reporting entity's offices, vaults or safety deposit boxes, were all stocks, bonds and other securities, owned throughout the current year held pursuant to a custodial agreement with a qualified bank or trust company in accordance with Section 1, III - General Examination Considerations, F. Outsourcing of Critical Functions, Custodial or Safekeeping Agreements of the NAIC Financial Condition Examiners Handbook? Yes No

17.1 For all agreements that comply with the requirements of the NAIC Financial Condition Examiners Handbook, complete the following:

1 Name of Custodian(s)	2 Custodian Address
FIFTH THIRD BANK	5050 KINGSLEY DRIVE, CINCINNATI, OH 45263

17.2 For all agreements that do not comply with the requirements of the NAIC Financial Condition Examiners Handbook, provide the name, location and a complete explanation.

1 Name(s)	2 Location(s)	3 Complete Explanation(s)

17.3 Have there been any changes, including name changes, in the custodian(s) identified in 17.1 during the current quarter? Yes No

17.4 If yes, give full and complete information relating thereto:

1 Old Custodian	2 New Custodian	3 Date of Change	4 Reason

17.5 Identify all investment advisors, broker/dealers or individuals acting on behalf of broker/dealers that have access to the investment accounts, handle securities and have authority to make investments on behalf of the reporting entity:

1 Central Registration Depository	2 Name(s)	3 Address

PART 1 - INVESTMENT

18.1 Have all the filing requirements of the Purposes and Procedures Manual of the NAIC Securities Valuation Office been followed?

Yes [X] No []

18.2 If no, list exceptions:

GENERAL INTERROGATORIES (continued)**PART 2 - HEALTH**

1. Operating Percentages:		
1.1 A&H loss percent		<u>96.0 %</u>
1.2 A&H cost containment percent		<u>1.2 %</u>
1.3 A&H expense percent excluding cost containment expenses		<u>17.5 %</u>
2.1 Do you act as a custodian for health savings accounts?	Yes [<input type="checkbox"/>]	No [<input checked="" type="checkbox"/>]
2.2 If yes, please provide the amount of custodial funds held as of the reporting date.		<u>0</u>
2.3 Do you act as an administrator for health savings accounts?	Yes [<input type="checkbox"/>]	No [<input checked="" type="checkbox"/>]
2.4 If yes, please provide the amount of funds administered as of the reporting date.		<u>0</u>

SCHEDULE S - CEDED REINSURANCE

Showing All New Reinsurance Treaties - Current Year to Date

1 NAIC Company Code	2 ID Number	3 Effective Date	4 Name of Reinsurer	5 Domiciliary Jurisdiction	6 Type of Reinsurance Ceded	7 Type of Reinsurer	8 Certified Reinsurer Rating (1 through 6)	9 Effective Date of Certified Reinsuer Rating
------------------------------	-------------------	------------------------	------------------------	----------------------------------	--------------------------------------	---------------------------	---	--

NONE

Medical Health Insuring Corporation of Ohio

SCHEDULE T - PREMIUMS AND OTHER CONSIDERATIONS

Current Year to Date - Allocated by States and Territories

State, Etc.	1 Active Status	Direct Business Only							9 Deposit-Type Contracts
		2 Accident and Health Premiums	3 Medicare Title XVIII	4 Medicaid Title XIX	5 Federal Employees Health Benefits Program Premiums	6 Life and Annuity Premiums and Other Considerations	7 Property/Casualty Premiums	8 Total Columns 2 through 7	
1. Alabama.....AL	N								.0
2. Alaska.....AK	N								.0
3. Arizona.....AZ	N								.0
4. Arkansas.....AR	N								.0
5. California.....CA	N								.0
6. Colorado.....CO	N								.0
7. Connecticut.....CT	N								.0
8. Delaware.....DE	N								.0
9. District of Columbia.....DC	N								.0
10. Florida.....FL	N								.0
11. Georgia.....GA	N								.0
12. Hawaii.....HI	N								.0
13. Idaho.....ID	N								.0
14. Illinois.....IL	N								.0
15. Indiana.....IN	N								.0
16. Iowa.....IA	N								.0
17. Kansas.....KS	N								.0
18. Kentucky.....KY	N								.0
19. Louisiana.....LA	N								.0
20. Maine.....ME	N								.0
21. Maryland.....MD	N								.0
22. Massachusetts.....MA	N								.0
23. Michigan.....MI	N								.0
24. Minnesota.....MN	N								.0
25. Mississippi.....MS	N								.0
26. Missouri.....MO	N								.0
27. Montana.....MT	N								.0
28. Nebraska.....NE	N								.0
29. Nevada.....NV	N								.0
30. New Hampshire.....NH	N								.0
31. New Jersey.....NJ	N								.0
32. New Mexico.....NM	N								.0
33. New York.....NY	N								.0
34. North Carolina.....NC	N								.0
35. North Dakota.....ND	N								.0
36. Ohio.....OH	L	19,827,838							19,827,838
37. Oklahoma.....OK	N								.0
38. Oregon.....OR	N								.0
39. Pennsylvania.....PA	N								.0
40. Rhode Island.....RI	N								.0
41. South Carolina.....SC	N								.0
42. South Dakota.....SD	N								.0
43. Tennessee.....TN	N								.0
44. Texas.....TX	N								.0
45. Utah.....UT	N								.0
46. Vermont.....VT	N								.0
47. Virginia.....VA	N								.0
48. Washington.....WA	N								.0
49. West Virginia.....WV	N								.0
50. Wisconsin.....WI	N								.0
51. Wyoming.....WY	N								.0
52. American Samoa.....AS	N								.0
53. Guam.....GU	N								.0
54. Puerto Rico.....PR	N								.0
55. U.S. Virgin Islands.....VI	N								.0
56. Northern Mariana Islands.....MP	N								.0
57. Canada.....CAN	N								.0
58. Aggregate Other alien.....OT	XXX	.0	.0	.0	.0	.0	.0	.0	.0
59. Subtotal.....XXX		19,827,838	.0	.0	.0	.0	.0	.0	19,827,838
60. Reporting entity contributions for Employee Benefit Plans.....XXX									.0
61. Total (Direct Business).....(a)	1	19,827,838	.0	.0	.0	.0	.0	.0	19,827,838

DETAILS OF WRITE-INS

58001.....									.0
58002.....									.0
58003.....									.0
58998. Summary of remaining write-ins for line 58 from overflow page.....		.0	.0	.0	.0	.0	.0	.0	.0
58999. Total (Lines 58001 thru 58003 plus 58998) (Line 58 above).....		.0	.0	.0	.0	.0	.0	.0	.0

(L) - Licensed or Chartered - Licensed Insurance Carrier or Domiciled RRG; (R) - Registered - Non-domiciled RRGs; (Q) - Qualified - Qualified or Accredited Reinsurer;

(E) - Eligible - Reporting Entities eligible or approved to write Surplus Lines in the state; (N) - None of the above - Not allowed to write business in the state.

(a) Insert the number of L responses except for Canada and Other Alien.

SCHEDULE Y – INFORMATION CONCERNING ACTIVITIES OF INSURER MEMBERS OF A HOLDING COMPANY GROUP

PART 1 – ORGANIZATIONAL CHART

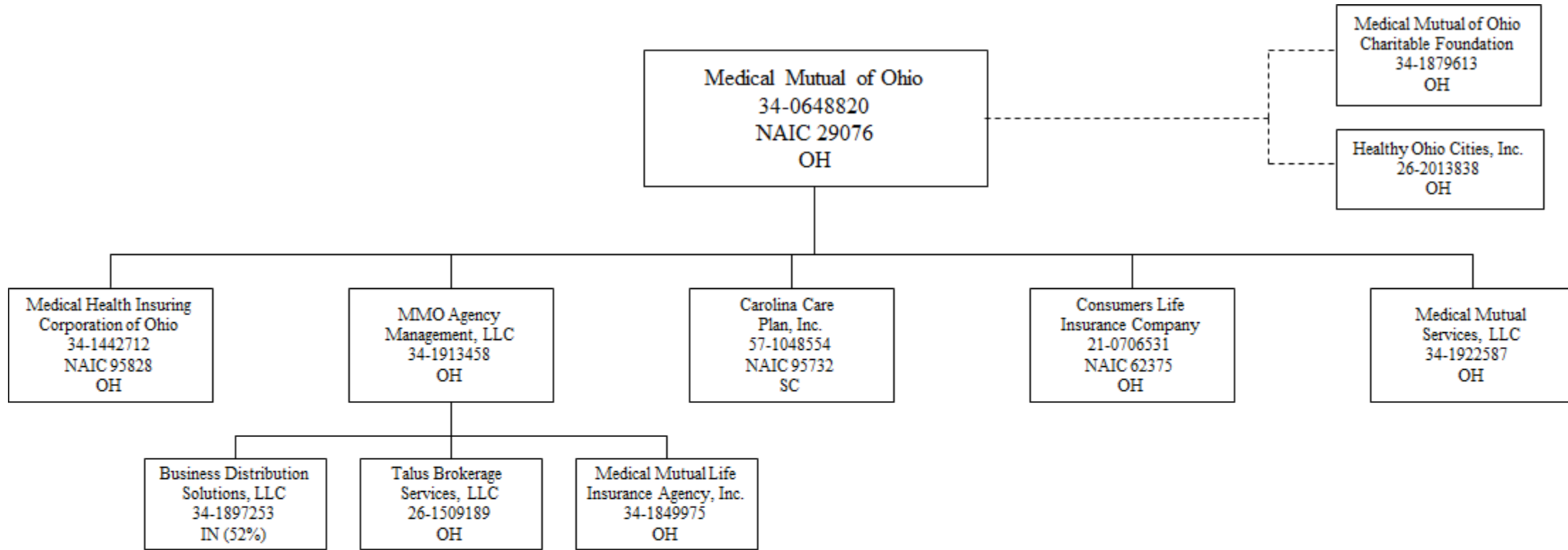

Q15

SCHEDULE Y

PART 1A - DETAIL OF INSURANCE HOLDING COMPANY SYSTEM

1 Group Code	2 Group Name	3 NAIC Company Code	4 Federal ID Number	5 Federal RSSD	6 CIK	7 Name of Securities Exchange if Publicly Traded (U.S. or International)	8 Names of Parent, Subsidiaries or Affiliates	9 Domiciliary Location	10 Relationship to Reporting Entity	11 Directly Controlled by (Name of Entity/Person)	12 Type of Control (Ownership Board, Management Attorney-in-Fact, Influence, Other)	13 If Control is Ownership Provide Percentage	14 Ultimate Controlling Entity(ies)/Person(s)	15 *
Members														
0730.....	Medical Mutual of Ohio.....	29076.....	34-0648820				Medical Mutual of Ohio.....	OH.....	UDP.....	Medical Mutual of Ohio.....	Ownership.....	...100.000	Medical Mutual of Ohio.....	
0730.....	Medical Mutual of Ohio.....	95828.....	34-1442712				Medical Health Insuring Corporation of Ohio.....	OH.....	DS.....	Medical Mutual of Ohio.....	Ownership.....	...100.000	Medical Mutual of Ohio.....	
0730.....	Medical Mutual of Ohio.....	95732.....	57-1048554				Carolina Care Plan, Inc.....	SC.....	DS.....	Medical Mutual of Ohio.....	Ownership.....	...100.000	Medical Mutual of Ohio.....	
0730.....	Medical Mutual of Ohio.....	62375.....	21-0706531				Consumers Life Insurance Company.....	OH.....	DS.....	Medical Mutual of Ohio.....	Ownership.....	...100.000	Medical Mutual of Ohio.....	
	Medical Mutual of Ohio.....		34-1922587				Medical Mutual Services, LLC.....	OH.....	DS.....	Medical Mutual of Ohio.....	Ownership.....	...100.000	Medical Mutual of Ohio.....	
	Medical Mutual of Ohio.....		34-1913458				MMO Agency Management, LLC.....	OH.....	DS.....	Medical Mutual of Ohio.....	Ownership.....	...100.000	Medical Mutual of Ohio.....	
	Medical Mutual of Ohio.....		34-1897253				Business Distribution Solutions, LLC.....	IN.....	DS.....	MMO Agency Management, LLC.....	Ownership.....	...52.000	Medical Mutual of Ohio.....	
	Medical Mutual of Ohio.....		26-1509189				Talus Brokerage Services, LLC.....	OH.....	DS.....	MMO Agency Management, LLC.....	Ownership.....	...100.000	Medical Mutual of Ohio.....	
	Medical Mutual of Ohio.....		34-1849975				Medical Mutual Life Insurance Agency, Inc.....	OH.....	DS.....	MMO Agency Management, LLC.....	Ownership.....	...100.000	Medical Mutual of Ohio.....	

Q16

Asterisk	Explanation

NONE

SUPPLEMENTAL EXHIBITS AND SCHEDULES INTERROGATORIES

The following supplemental reports are required to be filed as part of your statement filing. However, in the event that your company does not transact the type of business for which the special report must be filed, your response of NO to the specific interrogatory will be accepted in lieu of filing a "NONE" report and a bar code will be printed below. If the supplement is required of your company but is not being filed for whatever reason, enter SEE EXPLANATION and provide an explanation following the interrogatory questions.

Response

1. Will the Medicare Part D Coverage Supplement be filed with the state of domicile and the NAIC with this statement?

NO

Explanation:

1.

Bar Code:



NONE

Medical Health Insuring Corporation of Ohio
SCHEDULE A - VERIFICATION

Real Estate

	1 Year to Date	2 Prior Year Ended December 31
1. Book/adjusted carrying value, December 31 of prior year.....	0	
2. Cost of acquired:		
2.1 Actual cost at time of acquisition.....		
2.2 Additional investment made after acquisition.....		
3. Current year change in encumbrances.....		
4. Total gain (loss) on disposals.....		
5. Deduct amounts received on disposals.....		
6. Total foreign exchange change in book/adjusted carrying value.....		
7. Deduct current year's other than temporary impairment recognized.....		
8. Deduct current year's depreciation.....		
9. Book/adjusted carrying value at end of current period (Lines 1+2+3+4-5+6-7-8).....	0	0
10. Deduct total nonadmitted amounts.....		
11. Statement value at end of current period (Line 9 minus Line 10).....	0	0

SCHEDULE B - VERIFICATION

Mortgage Loans

	1 Year to Date	2 Prior Year Ended December 31
1. Book value/recorded investment excluding accrued interest, December 31 of prior year.....	0	
2. Cost of acquired:		
2.1 Actual cost at time of acquisition.....		
2.2 Additional investment made after acquisition.....		
3. Capitalized deferred interest and other.....		
4. Accrual of discount.....		
5. Unrealized valuation increase (decrease).....		
6. Total gain (loss) on disposals.....		
7. Deduct amounts received on disposals.....		
8. Deduct amortization of premium and mortgage interest points and commitment fees.....		
9. Total foreign exchange change in book value/recorded investment excluding accrued interest.....		
10. Deduct current year's other than temporary impairment recognized.....		
11. Book value/recorded investment excluding accrued interest at end of current period (Lines 1+2+3+4+5+6-7-8+9-10).....	0	0
12. Total valuation allowance.....		
13. Subtotal (Line 11 plus Line 12).....	0	0
14. Deduct total nonadmitted amounts.....		
15. Statement value at end of current period (Line 13 minus Line 14).....	0	0

SCHEDULE BA - VERIFICATION

Other Long-Term Invested Assets

	1 Year to Date	2 Prior Year Ended December 31
1. Book/adjusted carrying value, December 31 of prior year.....	0	
2. Cost of acquired:		
2.1 Actual cost at time of acquisition.....		
2.2 Additional investment made after acquisition.....		
3. Capitalized deferred interest and other.....		
4. Accrual of discount.....		
5. Unrealized valuation increase (decrease).....		
6. Total gain (loss) on disposals.....		
7. Deduct amounts received on disposals.....		
8. Deduct amortization of premium and depreciation.....		
9. Total foreign exchange change in book/adjusted carrying value.....		
10. Deduct current year's other than temporary impairment recognized.....		
11. Book/adjusted carrying value at end of current period (Lines 1+2+3+4+5+6-7-8+9-10).....	0	0
12. Deduct total nonadmitted amounts.....		
13. Statement value at end of current period (Line 11 minus Line 12).....	0	0

SCHEDULE D - VERIFICATION

Bonds and Stocks

	1 Year to Date	2 Prior Year Ended December 31
1. Book/adjusted carrying value of bonds and stocks, December 31 of prior year.....	77,687,460	71,287,130
2. Cost of bonds and stocks acquired.....		17,917,237
3. Accrual of discount.....	18,485	68,056
4. Unrealized valuation increase (decrease).....		
5. Total gain (loss) on disposals.....		3,325
6. Deduct consideration for bonds and stocks disposed of.....	2,962,000	10,893,961
7. Deduct amortization of premium.....	175,454	694,327
8. Total foreign exchange change in book/adjusted carrying value.....		
9. Deduct current year's other than temporary impairment recognized.....		
10. Book/adjusted carrying value at end of current period (Lines 1+2+3+4+5-6-7+8-9).....	74,568,491	77,687,460
11. Deduct total nonadmitted amounts.....		
12. Statement value at end of current period (Line 10 minus Line 11).....	74,568,491	77,687,460

SCHEDULE D - PART 1B

Showing the Acquisitions, Dispositions and Non-Trading Activity

During the Current Quarter for all Bonds and Preferred Stock by NAIC Designation

NAIC Designation	1 Book/Adjusted Carrying Value Beginning of Current Quarter	2 Acquisitions During Current Quarter	3 Dispositions During Current Quarter	4 Non-Trading Activity During Current Quarter	5 Book/Adjusted Carrying Value End of First Quarter	6 Book/Adjusted Carrying Value End of Second Quarter	7 Book/Adjusted Carrying Value End of Third Quarter	8 Book/Adjusted Carrying Value December 31 Prior Year
BONDS								
1. NAIC 1 (a).....	88,598,786	3,740,303	2,962,000	(155,774)	89,221,315			88,598,786
2. NAIC 2 (a).....	1,006,464			(1,195)	1,005,269			1,006,464
3. NAIC 3 (a).....								
4. NAIC 4 (a).....								
5. NAIC 5 (a).....								
6. NAIC 6 (a).....								
7. Total Bonds.....	89,605,250	3,740,303	2,962,000	(156,969)	90,226,584	0	0	89,605,250
PREFERRED STOCK								
8. NAIC 1.....								
9. NAIC 2.....								
10. NAIC 3.....								
11. NAIC 4.....								
12. NAIC 5.....								
13. NAIC 6.....								
14. Total Preferred Stock.....	0	0	0	0	0	0	0	0
15. Total Bonds and Preferred Stock.....	89,605,250	3,740,303	2,962,000	(156,969)	90,226,584	0	0	89,605,250

QS102

(a) Book/Adjusted Carrying Value column for the end of the current reporting period includes the following amount of non-rated short-term and cash equivalent bonds by NAIC designation:

NAIC 1 \$.....0; NAIC 2 \$.....0; NAIC 3 \$.....0; NAIC 4 \$.....0; NAIC 5 \$.....0; NAIC 6 \$.....0.

SCHEDULE DA - PART 1

Short-Term Investments

	1 Book/Adjusted Carrying Value	2 Par Value	3 Actual Cost	4 Interest Collected Year To Date	5 Paid for Accrued Interest Year To Date
9199999.....15,658,093XXX.....15,658,093305

SCHEDULE DA - VERIFICATION

Short-Term Investments

	1 Year to Date	2 Prior Year Ended December 31
1. Book/adjusted carrying value, December 31 of prior year.....11,917,79015,643,152
2. Cost of short-term investments acquired.....3,740,303
3. Accrual of discount.....
4. Unrealized valuation increase (decrease).....
5. Total gain (loss) on disposals.....
6. Deduct consideration received on disposals.....3,725,362
7. Deduct amortization of premium.....
8. Total foreign exchange change in book/adjusted carrying value.....
9. Deduct current year's other than temporary impairment recognized.....
10. Book/adjusted carrying value at end of current period (Lines 1+2+3+4+5-6-7+8-9).....15,658,09311,917,790
11. Deduct total nonadmitted amounts.....
12. Statement value at end of current period (Line 10 minus Line 11).....15,658,09311,917,790

**Sch. DB-Pt A-Verification
NONE**

**Sch. DB-Pt B-Verification
NONE**

**Sch. DB-Pt C-Sn 1
NONE**

**Sch. DB-Pt C-Sn 2
NONE**

**Sch. DB-Verification
NONE**

**Sch. E-Verification
NONE**

**Sch. A-Pt 2
NONE**

**Sch. A-Pt 3
NONE**

**Sch. B-Pt 2
NONE**

**Sch. B-Pt 3
NONE**

**Sch. BA-Pt 2
NONE**

**Sch. BA-Pt 3
NONE**

**Sch. D-Pt 3
NONE**

SCHEDULE D - PART 4

Show All Long-Term Bonds and Stock Sold, Redeemed or Otherwise Disposed of During the Current Quarter

1 CUSIP Identification	2 Description	3 F o r e i g n	4 Disposal Date	5 Name of Purchaser	6 Number of Shares of Stock	7 Consideration	8 Par Value	9 Actual Cost	10 Prior Year Book/ Adjusted Carrying Value	Change in Book/Adjusted Carrying Value					16 Book/ Adjusted Carrying Value At Disposal Date	17 Foreign Exchange Gain (Loss) on Disposal	18 Realized Gain (Loss) on Disposal	19 Total Gain (Loss) on Disposal	20 Bond Interest/ Stock Dividends Received During Year	21 Stated Contractual Maturity Date	22 NAIC Desig- nation or Market Indicator (a)
										11 Unrealized Valuation Increase/ (Decrease)	12 Current Year's (Amortization)/ Accretion	13 Current Year's Other Than Temporary Impairment Recognized	14 Total Change in B./A.C.V. (11+12-13)	15 Total Foreign Exchange Change in B./A.C.V.							
Bonds - U.S. Special Revenue and Special Assessment																					
3128X2 TM 7	FEDERAL HOME LOAN MORTGAGE CORP.....		01/30/2014	MATURITY.....		1,000,000	1,000,000	996,770	999,957		43		43		1,000,000			0	25,000	01/30/2014	1.....
3199999. Total Bonds - U.S. Special Revenue and Special Assessment.....						1,000,000	1,000,000	996,770	999,957	0	43	0	43	0	1,000,000	0	0	0	25,000	XXX...	XXX...
Bonds - Industrial and Miscellaneous																					
12572Q AD 7	CME GROUP INC.....		02/15/2014	MATURITY.....		1,025,000	1,025,000	1,126,629	1,028,036		(3,036)		(3,036)		1,025,000			0	29,469	02/15/2014	1FE.....
637432 DC 6	NATIONAL RURAL UTILITIES.....		03/01/2014	MATURITY.....		937,000	937,000	907,175	936,126		874		874		937,000			0	22,254	03/01/2014	1FE.....
3899999. Total Bonds - Industrial and Miscellaneous.....						1,962,000	1,962,000	2,033,804	1,964,162	0	(2,162)	0	(2,162)	0	1,962,000	0	0	0	51,723	XXX...	XXX...
8399997. Total Bonds - Part 4.....						2,962,000	2,962,000	3,030,574	2,964,119	0	(2,119)	0	(2,119)	0	2,962,000	0	0	0	76,723	XXX...	XXX...
8399999. Total Bonds.....						2,962,000	2,962,000	3,030,574	2,964,119	0	(2,119)	0	(2,119)	0	2,962,000	0	0	0	76,723	XXX...	XXX...
9999999. Total Bonds, Preferred and Common Stocks.....						2,962,000	2,962,000	3,030,574	2,964,119	0	(2,119)	0	(2,119)	0	2,962,000	0	0	0	76,723	XXX...	XXX...

(a) For all common stock bearing the NAIC market indicator "U" provide: the number of such issues:.....0.

QE05

**Sch. DB-Pt A-Sn 1
NONE**

**Sch. DB-Pt A-Sn 1-Footer A
NONE**

**Sch. DB-Pt A-Sn 1-Footer B
NONE**

**Sch. DB-Pt B-Sn 1
NONE**

**Sch. DB-Pt B-Sn 1-Footer A
NONE**

**Sch. DB-Pt B-Sn 1-Footer B
NONE**

**Sch. DB-Pt B-Sn 1B-Broker List
NONE**

**Sch. DB-Pt D-Sn 1
NONE**

**Sch. DB-Pt D-Sn 2
NONE**

**Sch. DL-Pt. 1
NONE**

**Sch. DL-Pt. 2
NONE**

Statement as of March 31, 2014 of the **Medical Health Insuring Corporation of Ohio**
SCHEDULE E - PART 1 - CASH

Month End Depository Balances

1 Depository	2 Code	3 Rate of Interest	4 Amount of Interest Received During Current Quarter	5 Amount of Interest Accrued at Current Statement Date	Book Balance at End of Each Month During Current Quarter			9 *
					6 First Month	7 Second Month	8 Third Month	
Open Depositories								
HUNTINGTON BANK..... CLEVELAND, OHIO.....	0.10062	252,618252,636252,658	XXX..
PNC BANK..... CLEVELAND, OHIO.....		N/A.....		21,74221,7438,888,114	XXX..
0199999. Total Open Depositories.....	...XXX.....	...XXX.....620274,360274,3799,140,772	XXX..
0399999. Total Cash on Deposit.....	...XXX.....	...XXX.....620274,360274,3799,140,772	XXX..
0599999. Total Cash.....	...XXX.....	...XXX.....620274,360274,3799,140,772	XXX..

SCHEDULE E - PART 2 - CASH EQUIVALENTS

Show Investments Owned End of Current Quarter

1 Description	2 Code	3 Date Acquired	4 Rate of Interest	5 Maturity Date	6 Book/Adjusted Carrying Value	7 Amount of Interest Due & Accrued	8 Amount Received During Year
------------------	-----------	-----------------------	--------------------------	-----------------------	--------------------------------------	--	-------------------------------------

NONE