



QUARTERLY STATEMENT
AS OF MARCH 31, 2014
OF THE CONDITION AND AFFAIRS OF THE
SummaCare, Inc.

NAIC Group Code 3259 , 3259 NAIC Company Code 95202 Employer's ID Number 34-1726655
(Current Period) (Prior Period)

Organized under the Laws of Ohio , State of Domicile or Port of Entry Ohio

Country of Domicile United States of America

Licensed as business type: Life, Accident & Health[] Property/Casualty[] Hospital, Medical & Dental Service or Indemnity[]
 Dental Service Corporation[] Vision Service Corporation[] Health Maintenance Organization[X]
 Other[] Is HMO Federally Qualified? Yes[] No[] N/A[X]

Incorporated/Organized 10/23/1992 Commenced Business 03/01/1993

Statutory Home Office 10 North Main Street , Akron, OH, 44308
(Street and Number) (City or Town, State, Country and Zip Code)

Main Administrative Office 10 North Main Street
(Street and Number)

Akron, OH, 44308 (330)996-8410
(City or Town, State, Country and Zip Code) (Area Code) (Telephone Number)

Mail Address P.O. Box 3620 , Akron, OH, 44309-3620
(Street and Number or P.O. Box) (City or Town, State, Country and Zip Code)

Primary Location of Books and Records 10 North Main Street
(Street and Number)

Akron, OH, 44308 (330)996-8410
(City or Town, State, Country and Zip Code) (Area Code) (Telephone Number)

Internet Web Site Address SummmaCare.com

Statutory Statement Contact Roy Douglas Hall (330)996-8410-62057
(Name) (Area Code)(Telephone Number)(Extension)

hallroy@summacare.com (330)996-8553
(E-Mail Address) (Fax Number)

OFFICERS

<u>Name</u>	<u>Title</u>
Martin Paul Hauser	CEO
William Armstrong Powel III	Secretary
Thomas Gene Knoll	Chairman
Kathleen Tirbovich Geier	Vice Chairman
Judith Ann Macro	Assistant Secretary
James Edward McNutt	Assistant Treasurer
Brian Keith Derrick	Treasurer

OTHERS

Anne Armao, VP - Marketing and Product Development
 James Loveless, VP - Individual Product Line
 Donald Novosel, VP - Contracting & Network Development
 Claude Vincenti, President

Kevin Cavalier, VP - Sales
 Judith Macro, VP - Corporate Services, Compliance Officer
 Annette Ruby, VP - Health Services Management

Keith Johnson, VP - Third Party Administrator
 James McNutt, VP - Finance, CFO
 Muntaz Ibrahim M.D., Chief Medical Officer

DIRECTORS OR TRUSTEES

Martin Paul Hauser	Thomas Gene Knoll
Vincent Hadar Johnson Jr. M.D.	Thomas Joseph Strauss
Erik Newman Steele D.O.	John Byron Silvers Ph.D.
Richard Allen Merolla	Jay Curtis Williamson M.D.
Kenneth Eugene Berkovitz M.D.	Bradley Hall Crombie M.D
Richard Howard Marsh	Kathleen Tirbovich Geier
Rajiv Vishnu Taliwal M.D.	James Ross McIrvine

State of Ohio
 County of Summit ss

The officers of this reporting entity, being duly sworn, each depose and say that they are the described officers of the said reporting entity, and that on the reporting period stated above, all of the herein described assets were the absolute property of the said reporting entity, free and clear from any liens or claims thereon, except as herein stated, and that this statement, together with related exhibits, schedules and explanations therein contained, annexed or referred to, is a full and true statement of all the assets and liabilities and of the condition and affairs of the said reporting entity as of the reporting period stated above, and of its income and deductions therefrom for the period ended, and have been completed in accordance with the NAIC Annual Statement Instructions and Accounting Practices and Procedures manual except to the extent that: (1) state law may differ; or, (2) that state rules or regulations require differences in reporting not related to accounting practices and procedures, according to the best of their information, knowledge and belief, respectively. Furthermore, the scope of this attestation by the described officers also includes the related corresponding electronic filing with the NAIC, when required, that is an exact copy (except for formatting differences due to electronic filing) of the enclosed statement. The electronic filing may be requested by various regulators in lieu of or in addition to the enclosed statement.

<small>(Signature)</small>	<small>(Signature)</small>	<small>(Signature)</small>
Martin Paul Hauser	Claude Maurius Vincenti	James Edward McNutt
<small>(Printed Name)</small>	<small>(Printed Name)</small>	<small>(Printed Name)</small>
1.	2.	3.
CEO	President	Vice President - Finance, CFO
<small>(Title)</small>	<small>(Title)</small>	<small>(Title)</small>

Subscribed and sworn to before me this
15th day of May , 2014

a. Is this an original filing? Yes[X] No[]
 b. If no, 1. State the amendment number _____
 2. Date filed _____
 3. Number of pages attached _____

(Notary Public Signature)

ASSETS

	Current Statement Date			4 December 31 Prior Year Net Admitted Assets
	1 Assets	2 Nonadmitted Assets	3 Net Admitted Assets (Cols. 1 - 2)	
1. Bonds	53,392,982		53,392,982	66,726,800
2. Stocks:				
2.1 Preferred stocks				
2.2 Common stocks				
3. Mortgage loans on real estate:				
3.1 First liens				
3.2 Other than first liens				
4. Real estate:				
4.1 Properties occupied by the company (less \$.....0 encumbrances)				
4.2 Properties held for the production of income (less \$.....0 encumbrances)				
4.3 Properties held for sale (less \$.....0 encumbrances)				
5. Cash (\$.....13,500,292), cash equivalents (\$.....0) and short-term investments (\$.....3,030,475)	16,530,767		16,530,767	29,355,170
6. Contract loans (including \$.....0 premium notes)				
7. Derivatives				
8. Other invested assets	35,000,000	29,733,567	5,266,433	4,415,441
9. Receivables for securities				
10. Securities lending reinvested collateral assets				
11. Aggregate write-ins for invested assets				
12. Subtotals, cash and invested assets (Lines 1 to 11)	104,923,749	29,733,567	75,190,182	100,497,411
13. Title plants less \$.....0 charged off (for Title insurers only)				
14. Investment income due and accrued	240,892		240,892	337,254
15. Premiums and considerations:				
15.1 Uncollected premiums and agents' balances in the course of collection	187,961	83,807	104,154	65,002
15.2 Deferred premiums, agents' balances and installments booked but deferred and not yet due (including \$.....0 earned but unbilled premiums)				
15.3 Accrued retrospective premiums				
16. Reinsurance:				
16.1 Amounts recoverable from reinsurers				16,592
16.2 Funds held by or deposited with reinsured companies				
16.3 Other amounts receivable under reinsurance contracts				
17. Amounts receivable relating to uninsured plans				
18.1 Current federal and foreign income tax recoverable and interest thereon				322,745
18.2 Net deferred tax asset	11,571,331	10,174,986	1,396,345	1,326,941
19. Guaranty funds receivable or on deposit				
20. Electronic data processing equipment and software				
21. Furniture and equipment, including health care delivery assets (\$.....0)	295,259	295,259		
22. Net adjustments in assets and liabilities due to foreign exchange rates				
23. Receivables from parent, subsidiaries and affiliates	483,840		483,840	497,960
24. Health care (\$.....1,276,751) and other amounts receivable	2,813,258	1,536,507	1,276,751	2,264,763
25. Aggregate write-ins for other than invested assets	1,142,841	1,142,841		
26. TOTAL assets excluding Separate Accounts, Segregated Accounts and Protected Cell Accounts (Lines 12 to 25)	121,659,131	42,966,967	78,692,164	105,328,668
27. From Separate Accounts, Segregated Accounts and Protected Cell Accounts				
28. TOTAL (Lines 26 and 27)	121,659,131	42,966,967	78,692,164	105,328,668
DETAILS OF WRITE-INS				
1101.				
1102.				
1103.				
1198. Summary of remaining write-ins for Line 11 from overflow page				
1199. TOTALS (Lines 1101 through 1103 plus 1198) (Line 11 above)				
2501. Prepaid assets	1,142,841	1,142,841		
2502. Deposits				
2503. Pharmacy Rebates				
2598. Summary of remaining write-ins for Line 25 from overflow page				
2599. TOTALS (Lines 2501 through 2503 plus 2598) (Line 25 above)	1,142,841	1,142,841		

LIABILITIES, CAPITAL AND SURPLUS

	Current Period			Prior Year
	1 Covered	2 Uncovered	3 Total	4 Total
1. Claims unpaid (less \$.....0 reinsurance ceded)	38,248,078		38,248,078	30,198,125
2. Accrued medical incentive pool and bonus amounts	62,500		62,500	84,000
3. Unpaid claims adjustment expenses	506,160		506,160	506,160
4. Aggregate health policy reserves, including the liability of \$.....0 for medical loss ratio rebate per the Public Health Service Act				
5. Aggregate life policy reserves				
6. Property/casualty unearned premium reserve				
7. Aggregate health claim reserves				
8. Premiums received in advance	567,562		567,562	355,212
9. General expenses due or accrued	2,216,171		2,216,171	3,722,261
10.1 Current federal and foreign income tax payable and interest thereon (including \$.....0 on realized gains (losses))	184,807		184,807	
10.2 Net deferred tax liability				
11. Ceded reinsurance premiums payable				
12. Amounts withheld or retained for the account of others				
13. Remittances and items not allocated	1,284,898		1,284,898	631,988
14. Borrowed money (including \$.....0 current) and interest thereon \$.....0 (including \$.....0 current)				
15. Amounts due to parent, subsidiaries and affiliates	3,316,995		3,316,995	39,241,363
16. Derivatives				
17. Payable for securities				
18. Payable for securities lending				
19. Funds held under reinsurance treaties with (\$.....0 authorized reinsurers, \$.....7,246 unauthorized reinsurers and \$.....0 certified reinsurers)	7,246		7,246	7,246
20. Reinsurance in unauthorized and certified (\$.....0) companies				
21. Net adjustments in assets and liabilities due to foreign exchange rates				
22. Liability for amounts held under uninsured plans				
23. Aggregate write-ins for other liabilities (including \$.....0 current)				
24. Total liabilities (Lines 1 to 23)	46,394,417		46,394,417	74,746,355
25. Aggregate write-ins for special surplus funds	X X X	X X X		
26. Common capital stock	X X X	X X X		
27. Preferred capital stock	X X X	X X X		
28. Gross paid in and contributed surplus	X X X	X X X	30,084,767	30,084,767
29. Surplus notes	X X X	X X X		
30. Aggregate write-ins for other than special surplus funds	X X X	X X X		
31. Unassigned funds (surplus)	X X X	X X X	2,212,980	497,546
32. Less treasury stock, at cost:				
32.10 shares common (value included in Line 26 \$.....0)	X X X	X X X		
32.20 shares preferred (value included in Line 27 \$.....0)	X X X	X X X		
33. Total capital and surplus (Lines 25 to 31 minus Line 32)	X X X	X X X	32,297,747	30,582,313
34. Total Liabilities, capital and surplus (Lines 24 and 33)	X X X	X X X	78,692,164	105,328,668
DETAILS OF WRITE-INS				
2301. Payroll liability				
2302. Other accrued liabilities				
2303. Medicaid Pharmacy Reserve				
2398. Summary of remaining write-ins for Line 23 from overflow page				
2399. TOTALS (Lines 2301 through 2303 plus 2398) (Line 23 above)				
2501.	X X X	X X X		
2502.	X X X	X X X		
2503.	X X X	X X X		
2598. Summary of remaining write-ins for Line 25 from overflow page	X X X	X X X		
2599. TOTALS (Lines 2501 through 2503 plus 2598) (Line 25 above)	X X X	X X X		
3001.	X X X	X X X		
3002.	X X X	X X X		
3003.	X X X	X X X		
3098. Summary of remaining write-ins for Line 30 from overflow page	X X X	X X X		
3099. TOTALS (Lines 3001 through 3003 plus 3098) (Line 30 above)	X X X	X X X		

STATEMENT OF REVENUE AND EXPENSES

	Current Year To Date		Prior Year To Date	Prior Year Ended December 31
	1 Uncovered	2 Total	3 Total	4 Total
1. Member Months	X X X	98,187	83,205	336,743
2. Net premium income (including \$.....0 non-health premium income)	X X X	76,509,872	69,086,547	277,513,253
3. Change in unearned premium reserves and reserves for rate credits	X X X			
4. Fee-for-service (net of \$.....0 medical expenses)	X X X			
5. Risk revenue	X X X			
6. Aggregate write-ins for other health care related revenues	X X X	19,097	12,924	63,111
7. Aggregate write-ins for other non-health revenues	X X X		274	
8. Total revenues (Lines 2 to 7)	X X X	76,528,969	69,099,745	277,576,364
Hospital and Medical:				
9. Hospital/medical benefits		60,881,414	52,493,031	207,206,302
10. Other professional services				
11. Outside referrals				
12. Emergency room and out-of-area				
13. Prescription drugs		8,718,196	6,891,575	29,001,456
14. Aggregate write-ins for other hospital and medical				
15. Incentive pool, withhold adjustments and bonus amounts		3,341	11,500	66,178
16. Subtotal (Lines 9 to 15)		69,602,951	59,396,106	236,273,936
Less:				
17. Net reinsurance recoveries		25,750	15,619	34,085
18. Total hospital and medical (Lines 16 minus 17)		69,577,201	59,380,487	236,239,851
19. Non-health claims (net)				
20. Claims adjustment expenses, including \$.....158,755 cost containment expenses		849,382	706,347	3,584,312
21. General administrative expenses		5,668,492	6,178,122	26,835,927
22. Increase in reserves for life and accident and health contracts (including \$.....0 increase in reserves for life only)				
23. Total underwriting deductions (Lines 18 through 22)		76,095,075	66,264,956	266,660,090
24. Net underwriting gain or (loss) (Lines 8 minus 23)	X X X	433,894	2,834,789	10,916,274
25. Net investment income earned		309,443	338,980	1,354,383
26. Net realized capital gains (losses) less capital gains tax of \$.....0		598,914		
27. Net investment gains or (losses) (Lines 25 plus 26)		908,357	338,980	1,354,383
28. Net gain or (loss) from agents' or premium balances charged off [(amount recovered \$.....0) (amount charged off \$.....0)]				
29. Aggregate write-ins for other income or expenses		6,007		3,417
30. Net income or (loss) after capital gains tax and before all other federal income taxes (Lines 24 plus 27 plus 28 plus 29)	X X X	1,348,258	3,173,769	12,274,074
31. Federal and foreign income taxes incurred	X X X	514,723	869,592	3,158,887
32. Net income (loss) (Lines 30 minus 31)	X X X	833,535	2,304,177	9,115,187
DETAILS OF WRITE-INS				
0601. Administrative Services Revenue	X X X	19,097	12,924	63,111
0602. Misc income received from prior year taxes	X X X			
0603. Gain/loss on disposal of asset	X X X			
0698. Summary of remaining write-ins for Line 6 from overflow page	X X X			
0699. TOTALS (Lines 0601 through 0603 plus 0698) (Line 6 above)	X X X	19,097	12,924	63,111
0701. Proceeds from the sale of the Medicaid product line	X X X			
0702. Miscellaneous Income	X X X		274	
0703. Miscellaneous Revenue	X X X			
0798. Summary of remaining write-ins for Line 7 from overflow page	X X X			
0799. TOTALS (Lines 0701 through 0703 plus 0798) (Line 7 above)	X X X		274	
1401.				
1402.				
1403.				
1498. Summary of remaining write-ins for Line 14 from overflow page				
1499. TOTALS (Lines 1401 through 1403 plus 1498) (Line 14 above)				
2901. Rental Revenue				
2902. Miscellaneous Income		6,007		3,417
2903. City Income Taxes				
2998. Summary of remaining write-ins for Line 29 from overflow page				
2999. TOTALS (Lines 2901 through 2903 plus 2998) (Line 29 above)		6,007		3,417

STATEMENT OF REVENUE AND EXPENSES (Continued)

	1	2	3
	Current Year To Date	Prior Year To Date	Prior Year Ended December 31
CAPITAL & SURPLUS ACCOUNT			
33. Capital and surplus prior reporting year	30,582,313	52,161,524	52,161,524
34. Net income or (loss) from Line 32	833,535	2,304,177	9,115,187
35. Change in valuation basis of aggregate policy and claim reserves			
36. Change in net unrealized capital gains (losses) less capital gains tax of \$.....0			
37. Change in net unrealized foreign exchange capital gain or (loss)			
38. Change in net deferred income tax	(219,933)	(346,165)	9,279,805
39. Change in nonadmitted assets	1,137,621	376,506	(40,689,030)
40. Change in unauthorized and certified reinsurance			
41. Change in treasury stock			
42. Change in surplus notes			
43. Cumulative effect of changes in accounting principles			
44. Capital Changes:			
44.1 Paid in			
44.2 Transferred from surplus (Stock Dividend)			
44.3 Transferred to surplus			(670)
45. Surplus adjustments:			
45.1 Paid in			670
45.2 Transferred to capital (Stock Dividend)			
45.3 Transferred from capital			
46. Dividends to stockholders			
47. Aggregate write-ins for gains or (losses) in surplus	(35,789)	1	714,827
48. Net change in capital and surplus (Lines 34 to 47)	1,715,434	2,334,519	(21,579,211)
49. Capital and surplus end of reporting period (Line 33 plus 48)	32,297,747	54,496,043	30,582,313
DETAILS OF WRITE-INS			
4701. Change in Minimum Pension Liability - Unrestricted Funds			714,827
4702. Gain on sale of bonds	(35,789)		
4703. Miscellaneous		1	
4798. Summary of remaining write-ins for Line 47 from overflow page			
4799. TOTALS (Lines 4701 through 4703 plus 4798) (Line 47 above)	(35,789)	1	714,827

CASH FLOW

	1 Current Year To Date	2 Prior Year To Date	3 Prior Year Ended December 31
Cash from Operations			
1. Premiums collected net of reinsurance	76,683,070	69,192,203	277,428,551
2. Net investment income	348,574	366,474	1,320,717
3. Miscellaneous income	19,097	12,924	63,111
4. TOTAL (Lines 1 to 3)	77,050,741	69,571,601	278,812,379
5. Benefit and loss related payments	61,532,156	53,225,210	231,665,945
6. Net transfers to Separate Accounts, Segregated Accounts and Protected Cell Accounts			
7. Commissions, expenses paid and aggregate write-ins for deductions	8,017,957	12,588,633	35,878,599
8. Dividends paid to policyholders			
9. Federal and foreign income taxes paid (recovered) net of \$.....0 tax on capital gains (losses)	296,507		(8,012,713)
10. TOTAL (Lines 5 through 9)	69,846,620	65,813,843	259,531,831
11. Net cash from operations (Line 4 minus Line 10)	7,204,121	3,757,758	19,280,548
Cash from Investments			
12. Proceeds from investments sold, matured or repaid:			
12.1 Bonds	20,313,125	3,175,000	10,175,000
12.2 Stocks			
12.3 Mortgage loans			
12.4 Real estate			
12.5 Other invested assets			
12.6 Net gains or (losses) on cash, cash equivalents and short-term investments			
12.7 Miscellaneous proceeds			
12.8 TOTAL investment proceeds (Lines 12.1 to 12.7)	20,313,125	3,175,000	10,175,000
13. Cost of investments acquired (long-term only):			
13.1 Bonds	6,358,952	5,965,607	10,966,943
13.2 Stocks			
13.3 Mortgage loans			
13.4 Real estate			
13.5 Other invested assets			
13.6 Miscellaneous applications			
13.7 TOTAL investments acquired (Lines 13.1 to 13.6)	6,358,952	5,965,607	10,966,943
14. Net increase (or decrease) in contract loans and premium notes			
15. Net cash from investments (Line 12.8 minus Line 13.7 and Line 14)	13,954,173	(2,790,607)	(791,943)
Cash from Financing and Miscellaneous Sources			
16. Cash provided (applied):			
16.1 Surplus notes, capital notes			
16.2 Capital and paid in surplus, less treasury stock			
16.3 Borrowed funds			
16.4 Net deposits on deposit-type contracts and other insurance liabilities			
16.5 Dividends to stockholders			
16.6 Other cash provided (applied)	(33,982,697)	4,882,221	1,124,457
17. Net cash from financing and miscellaneous sources (Lines 16.1 through 16.4 minus Line 16.5 plus Line 16.6)	(33,982,697)	4,882,221	1,124,457
RECONCILIATION OF CASH, CASH EQUIVALENTS AND SHORT-TERM INVESTMENTS			
18. Net change in cash, cash equivalents and short-term investments (Line 11, plus Lines 15 and 17)	(12,824,403)	5,849,372	19,613,062
19. Cash, cash equivalents and short-term investments:			
19.1 Beginning of year	29,355,170	9,742,108	9,742,108
19.2 End of period (Line 18 plus Line 19.1)	16,530,767	15,591,480	29,355,170

Note: Supplemental Disclosures of Cash Flow Information for Non-Cash Transactions:

20.0001				
---------	--	--	--	--

EXHIBIT OF PREMIUMS, ENROLLMENT AND UTILIZATION

	1 Total	Comprehensive (Hospital & Medical)		4 Medicare Supplement	5 Vision Only	6 Dental Only	7 Federal Employees Health Benefit Plan	8 Title XVIII Medicare	9 Title XIX Medicaid	10 Other
		2 Individual	3 Group							
Total Members at end of:										
1. Prior Year	28,447							28,447		
2. First Quarter	32,828							32,828		
3. Second Quarter										
4. Third Quarter										
5. Current Year										
6. Current Year Member Months	98,187							98,187		
Total Member Ambulatory Encounters for Period:										
7. Physician	23,255							23,255		
8. Non-Physician	34,059							34,059		
9. Total	57,314							57,314		
10. Hospital Patient Days Incurred	15,869							15,869		
11. Number of Inpatient Admissions	1,100							1,100		
12. Health Premiums Written (a)	76,603,141							76,603,141		
13. Life Premiums Direct										
14. Property/Casualty Premiums Written										
15. Health Premiums Earned	76,603,141							76,603,141		
16. Property/Casualty Premiums Earned										
17. Amount Paid for Provision of Health Care Services	61,574,498							61,574,498		
18. Amount Incurred for Provision of Health Care Services	69,602,951							69,602,951		

(a) For health premiums written: amount of Medicare Title XVIII exempt from state taxes or fees \$.....76,603,141.

CLAIMS UNPAID AND INCENTIVE POOL, WITHHOLD AND BONUS (Reported and Unreported)**Aging Analysis of Unpaid Claims**

1 Account	2 1 - 30 Days	3 31 - 60 Days	4 61 - 90 Days	5 91 - 120 days	6 Over 120 Days	7 Total
0199999 Individually Listed Claims Unpaid						
0399999 Aggregate Accounts Not Individually Listed - Covered	20,859,078	8,750,000	5,453,000	1,332,000	1,854,000	38,248,078
0499999 Subtotals	20,859,078	8,750,000	5,453,000	1,332,000	1,854,000	38,248,078
0799999 Total Claims Unpaid						38,248,078
0899999 Accrued Medical Incentive Pool And Bonus Amounts						62,500

UNDERWRITING AND INVESTMENT EXHIBIT

ANALYSIS OF CLAIMS UNPAID-PRIOR YEAR-NET OF REINSURANCE

	Claims Paid Year to Date		Liability End of Current Quarter		5	6
	1	2	3	4	Claims Incurred in Prior Years (Columns 1+3)	Estimated Claim Reserve and Claim Liability Dec 31 of Prior Year
	On Claims Incurred Prior to January 1 of Current Year	On Claims Incurred During the Year	On Claims Unpaid Dec 31 of Prior Year	On Claims Incurred During the Year		
1. Comprehensive (hospital & medical)						
2. Medicare Supplement						
3. Dental only						
4. Vision only						
5. Federal Employees Health Benefits Plan						
6. Title XVIII - Medicare	24,879,000	36,644,907	3,186,000	35,062,078	28,065,000	30,198,125
7. Title XIX - Medicaid						
8. Other health						
9. Health subtotal (Lines 1 to 8)	24,879,000	36,644,907	3,186,000	35,062,078	28,065,000	30,198,125
10. Healthcare receivables (a)						
11. Other non-health						
12. Medical incentive pools and bonus amounts	24,841		50,000	12,500	74,841	84,000
13. Totals (Lines 9 - 10 + 11 + 12)	24,903,841	36,644,907	3,236,000	35,074,578	28,139,841	30,282,125

(a) Excludes \$.....0 loans or advances to providers not yet expensed.

Notes to Financial Statement

1. Summary of Significant Accounting Policies

A. Accounting Practices

SummaCare, Inc.'s (the Company or SC) statutory financial statements are presented on the basis of accounting practices prescribed or permitted by the Ohio Department of Insurance (ODI) and in accordance with the Accounting Practices and Procedures Manual.

The ODI recognizes only statutory accounting practices prescribed or permitted by the State of Ohio (the State) for determining its solvency under Ohio Insurance Law. NAIC SAP has been adopted as a component of the prescribed or permitted practices by the State with some modifications. These modifications include a five-year life on Electronic Data Processing (EDP) equipment and a 90-day limitation on collection of affiliate balances. Accordingly, the admitted assets, liabilities, capital and surplus of the Company as of March 31, 2014 and December 31, 2013 and the results of its operations and its cash flow for the years then ended have been determined in accordance with accounting principles prescribed or permitted by the ODI. Management believes the monetary effect on net income and statutory surplus between NAIC SAP and accounting principles prescribed or permitted by the ODI is not material.

	<u>State of Domicile</u>	<u>Mar-14</u>	<u>Dec-13</u>
<u>Net Income</u>			
1) SummaCare state basis (Page 4, Line 32, Columns 2 & 3)	OH	833,535	9,115,187
2) State Prescribed Practices that increase / (decrease) NAIC SAP:	OH	-	-
3) State Permitted Practices that increase / (decrease) NAIC SAP:	OH	-	-
4) NAIC SAP	OH	833,535	9,115,187
<u>Surplus</u>			
5) SummaCare state basis (Page 3, Line 33, Columns 3 & 4)	OH	32,297,747	30,582,313
6) State Prescribed Practices that increase / (decrease) NAIC SAP:	OH	-	-
7) State Permitted Practices that increase / (decrease) NAIC SAP:	OH	-	-
8) NAIC SAP	OH	32,297,747	30,582,313

B. Use of Estimates

The preparation of financial statements in conformity with *Accounting Practices and Procedures Manual*, the NAIC Annual Statement Instructions and other accounting practices prescribed or permitted by the ODI requires management to make estimates and assumptions that affect the reported amounts of assets and liabilities and disclosure of contingent assets and liabilities at the date of the financial statements and the reported amounts of revenues and expenses during the reporting period. Actual results could differ significantly from those estimates.

C. Accounting Policy

The Company uses the following accounting policies:

1) Cash and Short-Term Investments

Cash and short-term investments include cash on hand, cash held in bank accounts (including overdrafts), interest bearing deposits, and money market instruments purchased with an original maturity of one year or less. Short-term investments are stated at amortized cost.

2) Bonds not backed by other loans are stated at amortized cost using the interest method.

3) Common stocks – None.

4) Preferred stocks – None.

5) Mortgage loans on real estate – None.

6) Loan backed securities – None.

7) The Company carries an asset related to a Surplus Note issued by its parent, Summa Insurance Company. This asset is classified as “Other Invested Assets” on the Assets page. Admittance of this asset is subject to section 3925.08(J) of the Ohio Revised Code.

8) Investments in joint ventures, partnerships and limited liability companies – None.

9) Accounting policy for derivatives – The Company does not invest in derivative instruments.

10) The Company anticipates investment income as a factor in premium deficiency calculation, in accordance with SSAP No. 54, Individual Group Accident and Health Contracts.

Notes to Financial Statement

11) The cost of healthcare services is recognized in the period in which services are provided. Healthcare expenses also include an estimate of the cost of services provided to the Company's members by third party providers, which have been incurred but not reported to the Company. The estimate for incurred but not reported claims is based on actuarial projections of costs using historical paid claims data. Estimates are continually monitored and reviewed and, as settlements are made or estimates are adjusted, differences are reflected in current operations. Such estimates are subject to the impact of changes in the regulatory environment and economic conditions. Given the inherent variability of such estimates, the actual liability could differ significantly from the amounts provided. While the ultimate amount of claims paid are dependent on future developments, management is of the opinion that the reserves for claims and the cost to process claims make a reasonable and appropriate provision to cover such claims.

12) The Company's capitalization policy and predefined thresholds have not changed from the prior period.

2. Accounting Changes and Corrections of Errors – None.

3. Business Combinations and Goodwill

On December 31, 1999 Summa Health System (SHS) reorganized resulting in a change in ownership of SC. Prior to December 31, 1999, SC was a wholly-owned subsidiary of Akron City Health System (ACHS). As part of the reorganization, SIC received SC's voting common stock for no consideration.

4. Discontinued Operations – None.

5. Investments

- A. Mortgage Loans – None.
- B. Debt Restructuring – None.
- C. Reverse Mortgages – None.
- D. Loan backed securities – None.
- E. Repurchase agreements – None.
- F. Real Estate – None.
- G. Investments in low-income housing tax credits – None.
- H. Restricted Assets

- 1) **Restricted Assets (Including Pledged)** – The Company maintains a deposit with the Ohio Department of Insurance in the amount of \$874,932 as of March 31, 2014.
- 2) **Detail of Assets Pledged as Collateral Not Captured in Other Categories** – None
- 3) **Detail of Other Restricted Assets** – None.

6. Joint Ventures, Partnerships and Limited Liability Companies

- A. For investments in joint ventures, partnerships and limited liability companies that exceed 10% of the admitted assets of the insurer. – None.
- B. Impaired investments in joint ventures, partnerships and limited liability companies – None.

7. Investment Income

- A. The basis, by category of investment income, for excluding (nonadmitting) any investment income due and accrued - All accrued investment income was admitted for the period.
- B. Total amount excluded - None

8. Derivative Instruments – None.

9. Income Taxes

- A. The components of deferred tax asset as of March 31, 2014 and December 31, 2013 are:

Notes to Financial Statement

	03/31/14			12/31/2013			Change		
	Ordinary	Capital	Total	Ordinary	Capital	Total	Ordinary	Capital	Total
1.									
(a) Gross Deferred Tax Assets	\$11,818,104	\$0	\$11,818,104	\$12,038,037	\$0	\$12,038,037	(\$219,933)	\$0	(\$219,933)
(b) Statutory Valuation Allowance Adjustments	\$0	\$0	\$0	\$0	\$0	\$0	\$0	\$0	\$0
(c) Adjusted Gross DTA's (1a-1b)	\$11,818,104	\$0	\$11,818,104	\$12,038,037	\$0	\$12,038,037	(\$219,933)	\$0	(\$219,933)
(d) DTA's Nonadmitted	\$10,174,986	\$0	\$10,174,986	\$10,464,323	\$0	\$10,464,323	(\$289,337)	\$0	(\$289,337)
(e) Subtotal Net DTA's (1c-1d)	\$1,643,118	\$0	\$1,643,118	\$1,573,714	\$0	\$1,573,714	\$69,404	\$0	\$69,404
(f) Deferred Tax Liabilities	\$246,773	\$0	\$246,773	\$246,773	\$0	\$246,773	\$0	\$0	\$0
(g) Net Admitted DTA / Net DTL (1e-1f)	\$1,396,345	\$0	\$1,396,345	\$1,326,941	\$0	\$1,326,941	\$69,405	\$0	\$69,405
2.									
Admission Calculation Components SSAP No. 101									
(a) Federal Income Taxes Paid In Prior Years Recoverable Through Loss Carrybacks.	\$689,135	\$0	\$689,135	\$689,135	\$0	\$689,135	\$0	\$0	\$0
(b) Adjusted Gross DTA's Expected to be Realized (Excluding The Amount of DTA's From 2(a) above) After Application of the Threshold Limitation. (The Lesser of 2 (b) 1 and 2 (b) 2 Below)	\$953,983	\$0	\$953,983	\$884,579	\$0	\$884,579	\$69,404	\$0	\$69,404
1. Adjusted Gross DTA's Expected to be Realized Following the Balance Sheet Date.	\$953,983	\$0	\$953,983	\$884,579	\$0	\$884,579	\$69,404	\$0	\$69,404
2. Adjusted Gross DTA's Allowed Per Limitation Threshold.	XXX	XXX	\$4,469,422	XXX	XXX	\$4,388,306	XXX	XXX	\$81,116
(c) Adjusted Gross DTA's (Excluding The Amount of DTA's from 2 (a) and 2 (b) above) Offset by Gross DTL's.	\$0	\$0	\$0	\$0	\$0	\$0	\$0	\$0	\$0
(d) DTA's Admitted as the result of application of SSAP No. 101. Total (2(a)+2(b)+2(c))	\$1,643,118	\$0	\$1,643,118	\$1,573,714	\$0	\$1,573,714	\$69,404	\$0	\$69,404
3.									
(a) Ratio Percentage used To Determine Recovery Period And Threshold Limitation Amount.	2014 313%	2013 307%							
(b) Amount Of Adjusted Capital And Surplus Used To Determine Recovery Period And Threshold Limitation In 2 (b) 2 Above.	\$29,796,147	\$29,255,372							
4.									
Impact of Tax-Planning Strategies									
(a) Determination of Adjusted Gross DTA's and Net Admitted DTA's By Tax Character as a percentage.									
1. Adjusted Gross DTA's from 9A1c	\$11,818,104	\$0	\$11,818,104	\$12,038,037	\$0	\$12,038,037			
2. Percentage of Adjusted Gross DTA's	0%	0%	0%	0%	0%	0%			
3. Net Admitted Gross DTA's 9A1e	\$1,643,118	\$0	\$1,643,118	\$1,573,714	\$0	\$1,573,714			
4. Percentage of Net Admitted Adjusted Gross DTA's because of tax planning.	0%	0%	0%	0%	0%	0%			
(b) Does the Company's tax planning strategies include reinsurance?	Yes	No	X						

B. Regarding deferred tax liabilities not recognized – None.

C. Current income taxes incurred consist of the following components:

Notes to Financial Statement

	3/31/2014	12/31/2013	Change
1. Current Income Tax			
(a) Federal	\$514,723	\$3,158,887	(\$2,644,164)
(b) Foreign	\$0	\$0	\$0
(c) Subtotal	\$514,723	\$3,158,887	(\$2,644,164)
(d) Federal Income Tax on Net Capital Gains	\$0	\$0	\$0
(e) Utilization of Capital Loss Carry Forwards	\$0	\$0	\$0
(f) Other	\$0	\$0	\$0
(g) Federal and Foreign Income Taxes Incurred	\$514,723	\$3,158,887	(\$2,644,164)
2. Deferred Tax Assets:			
(a) Ordinary			
(1) Unpaid Losses	\$140,265	\$111,254	\$29,011
(2) Unearned Premium Reserve	\$62,743	\$24,154	\$38,589
(3) Policyholder Reserves	\$141,228	\$141,228	\$0
(4) Investments	\$10,174,386	\$10,464,323	(\$289,937)
(5) Deferred Acquisition Costs	\$0	\$0	\$0
(6) Policyholder Dividends Accrual	\$0	\$0	\$0
(7) Fixed Assets	\$358,978	\$367,004	(\$8,026)
(8) Compensation and Benefits Accrual	\$0	\$0	\$0
(9) Pension Accrual	\$0	\$0	\$0
(10) Receivables - Nonadmitted	\$939,473	\$929,648	\$9,825
(11) Net Operating Loss Carry-Forward	\$0	\$0	\$0
(12) Other (Including items < 5% of total ordinary assets)	\$425	\$425	\$0
Subtotal	\$11,816,104	\$12,038,037	(\$219,932)
(b) Statutory Valuation Allowance	\$0	\$0	\$0
(c) Nonadmitted	\$10,174,386	\$10,464,323	(\$289,937)
(d) Admitted Ordinary Deferred Tax Assets	\$1,643,118	\$1,573,714	\$69,404
(e) Capital			
(1) Investments	\$0	\$0	\$0
(2) Net Capital Loss Carry-Forward	\$0	\$0	\$0
(3) Real Estate	\$0	\$0	\$0
(4) Other	\$0	\$0	\$0
Subtotal	\$0	\$0	\$0
(f) Statutory Valuation Allowance Adjustment	\$0	\$0	\$0
(g) Nonadmitted	\$0	\$0	\$0
(h) Admitted Capital Deferred Tax Assets	\$0	\$0	\$0
(i) Admitted Deferred Tax Assets	\$1,643,118	\$1,573,714	\$69,404
3. Deferred Tax Liabilities:			
(a) Ordinary			
(1) Investments	\$0	\$0	\$0
(2) Fixed Assets	\$0	\$0	\$0
(3) Deferred and Uncollected Premium	\$0	\$0	\$0
(4) Policyholder Reserves	\$0	\$0	\$0
(5) Other	\$246,773	\$246,773	\$0
Subtotal	\$246,773	\$246,773	\$0
(b) Capital			
(1) Investments	\$0	\$0	\$0
(2) Real Estate	\$0	\$0	\$0
(3) Other	\$0	\$0	\$0
Subtotal	\$0	\$0	\$0
(c) Deferred Tax Liabilities	\$246,773	\$246,773	\$0
4. Net Deferred Tax Assets / Liabilities	\$1,396,345	\$1,326,941	\$69,404

D. The provision for federal income taxes incurred is different than that which would be obtained by applying the statutory federal income tax rate to income before taxes. The significant items causing this difference are as follows:

	March 31, 2014	Effective Tax Rate
Provision computed at statutory rate	\$446,239	34.0%
Change in deferred income taxes	(\$219,933)	-16.8%
Items permanent in nature	\$0	0.0%
Change in nonadmitted assets	\$288,417	22.0%
Total statutory income taxes incurred	\$514,723	39.2%

E. Amounts of operating loss and tax credit carry-forwards available for tax purposes

- The company does not have net operating loss or tax credit carry-forwards as of March 31, 2014.
- The following are income taxes incurred in the current and prior year that will be available for recoupment in the event of future net losses:

Notes to Financial Statement

	<u>Ordinary</u>	<u>Capital</u>	<u>Total</u>
2013	0	0	0
2012	689,135	0	689,135

3. The Company has no protective tax deposits reported as admitted assets under Section 6603 of the internal Revenue Service Code as of March 31, 2014 and December 31, 2013.

F. Consolidation of Federal Income Tax Return

Summa Health System Corporation files a consolidated federal income tax which includes the following entities: SummaCare, Inc., Summa Insurance Company, Summa Integrated Services Organization, Apex Benefits Services, LLC, Summa Insurance Agency, LLC, Wadsworth-Rittman Professional Services Corporation, Ohio Health Choice, Summa Management Services Organization, Health Care Center Physicians, Patient Centered Collaborative and Cornerstone Medical Services. Allocation of federal income taxes is based upon separate income tax return calculations with credit for net losses that can be used on a consolidated basis.

10. Information Concerning Parent, Subsidiaries, and Affiliates**A. Nature of the Relationships**

SummaCare, Inc. is a wholly owned subsidiary of Summa Insurance Company, Inc. (SIC). SIC is a wholly-owned subsidiary of Summa Health System Corporation (SHSC).

Affiliated organizations of SummaCare include Summa Health System Community, HealthSpan Partners, Summa Health System (SHS), Summa Health System Corporation (SHSC), Summa Akron City & St. Thomas Hospitals (SACH/STH), Summa Health Network LLC (SHN), Apex Benefits Services, LLC (Apex), Summa Insurance Agency, LLC (SIA), Summa Barberton Hospital (BCH), Summa Wadsworth-Rittman Hospital (WRH), Wadsworth-Rittman Professional Services Corporation, Crystal Clinic Orthopedic Center, LLC, Summa Physicians, Inc. (SPI), Summa Foundation, Health Care Center Physicians Inc. (HCCP), Middlebury Assurance Corp. (MAC), Summa Enterprise Group (SEG), Summa Enterprise Group Properties (SEG Properties), Summa Rehabilitation Hospital, LLC, Ohio Health Choice, Inc. (OHC), Cornerstone Medical Services (Cornerstone), ARIS Teleradiology LLC (ARIS), Summa Western Reserve Hospital (SWRH), Ohio Sleep Disorders, Summa Accountable Care Organization (ACO), Akron Endoscopy Associates (Akron Endoscopy) Summa Integrated Services Organization (SISO), Summa Management Services Organization (SMSO), Patient Centered Collaborative, Health Innovations Ohio, LLC, and Medina-Summit ASC, LLC, Summa Robinson Health Ventures.

The Company is licensed in Ohio as a health-insuring corporation (HIC) under Chapter 1751 of the Ohio Revised Code. SC contracts with providers to provide comprehensive health care services to a defined enrolled population (members) for a predetermined monthly fee. The population from which the Company draws its membership is predominately located in Northeast Ohio. The Company is subject to competition from other health insuring companies as well as to the regulations of certain state and federal agencies. The Company is also subject to periodic financial examinations by those regulatory authorities.

B. & C. Transactions with Affiliated Organizations

SC members receive various medical services from SACH/STH, and other SHS subsidiaries. Certain members of the Board of Directors of the Company are members of the Board of Trustees of SACH/STH's and SHS's subsidiary and affiliated organizations.

The operating activities with affiliated entities as of March 31, 2014 and December 31, 2013 are as follows:

	<u>2014</u>	<u>2013</u>
Claims expense related to affiliated entities:		
SACH/STH	\$ 13,155,714	50,207,107
SPI	2,464,717	8,878,755
BCH	2,932,338	9,485,500
WRH	617,856	2,733,419
ACO	347,317	988,241
Management fees charged to OHC	365	1,649
Management fees charged to SHN	18,732	—
Management fees charged from SMSO	3,680,492	13,603,181
Management fees charged from SHN	78,773	333,500
Management fees charged from Apex	270,000	1,033,944
Corporate expense allocation paid to SHS	257,625	1,692,053

Notes to Financial Statement

D. The balances outstanding with affiliated entities as of March 31, 2014 and December 31, 2013 are as follows:

	Due from		Due to	
	2014	2013	2014	2013
SHN	\$ —	—	23,625	9,127
SIC	—	—	247,408	37,435,158
SACH / STH	—	—	665,444	311,110
OHC	118	118	—	—
Apex	483,722	497,842	—	—
SMSO	—	—	2,380,518	1,306,374
SIA	—	—	—	20,437
ACO	—	—	—	159,157
	\$ 483,840	497,960	3,316,995	39,241,363

E. Guarantees or undertakings – None.

F. In 2014 and 2013, the Company had a contract with SHN for which network contracting services and financial modeling services were provided by SHN. The Company recognized expense of \$78,773 and \$333,500 in 2014 and 2013, respectively, related to this arrangement, which is recorded within management and other fees paid to affiliates in the consolidated statements of income.

In 2014 and 2013 the Company contracted with SMSO for general administrative services, which include but are not limited to claims processing, customer service, eligibility, human resources, computer support, programming, finance, and other general administrative services. Fees are based on actual expenses allocated from SMSO to the Company.

G. Class A preferred membership is held by Summa Health System. Common membership is held by the Company's parent, Summa Insurance Company, a property and casualty insurance company domiciled in the State of Ohio.

H. Investments in upstream intermediate entities or ultimate parent – None.

I. Investments in SCA Entities – The Company carries an asset related to a Surplus Note issued by its parent, Summa Insurance Company. This asset is classified as "Other Invested Assets" on the Assets page. Admittance of this asset is subject to section 3925.08(J) of the Ohio Revised Code. The total amount invested was \$35,000,000. After application of 3925.08(J) of the Ohio Revised Code, the amount admitted related to this asset is \$5,266,433 as of March 31, 2014. The amount admitted as of December 31, 2013 was \$4,415,441.

J. Investments in impaired SCA entities – None.

K. Investments in foreign insurance subsidiaries – None.

L. Investment in downstream noninsurance holding company – None.

11. Debt

SC has no debt as of March 31, 2014.

12. Retirement Plans

A. Defined Benefit Plan - None.

B. A narrative description of investment policy and strategies – Not applicable.

C. The fair value of each class of plan asset – Not applicable.

D. A narrative description of the basis used to determine the long-term rate of return – Not applicable.

E. Defined Contribution Plan – None.

F. Multiemployer Plan – None.

G. Consolidated / Holding Company Plan – None.

H. Postemployment Benefits and Compensated Absences – None.

I. Impact of Medicare Modernization Act on Postretirement Benefits – None.

Notes to Financial Statement

13. Capital and Surplus, Shareholders' Dividend Restrictions and Quasi-Reorganizations

- 1.) On November 15, 2013, the Company converted from a for-profit corporation to a nonprofit corporation under Ohio law. At the time of conversion, the holder of all issued and outstanding shares of common stock (Summa Insurance Company) became a common member of the Corporation and such issued and outstanding shares of common stock were cancelled and extinguished.

Additionally, the holder of all issued and outstanding shares of Class A preferred stock (Summa Health System) became a Class A preferred member of the Corporation and such issued and outstanding shares of Class A preferred stock were cancelled and extinguished.

- 2.) Dividends rate, liquidation value – Not applicable.
- 3.) Dividend Restrictions – Not applicable.
- 4.) Date and amounts of dividends paid – Not applicable.
- 5.) Portion of reporting entity's profits that can be paid as ordinary dividends – Not applicable.
- 6.) Restrictions on unassigned funds – None.
- 7.) Mutual Reciprocal - None.
- 8.) Stock held by the Company for special purposes – None.
- 9.) Special surplus funds – None.
- 10.) The portion of unassigned funds represented or reduced by :
- Nonadmitted Asset Values – \$42,966,967
Unrealized Gains (Losses) – \$593,565
- 11.) Surplus notes – None.
- 12.) Restatement in a quasi-reorganization – Not applicable
- 13.) Quasi-reorganization – Not applicable.

14. Contingencies

- A. Contingent commitments – None.
- B. Assessments – None
- C. Gain contingencies – None.
- D. Claims related extra contractual obligation and bad faith losses stemming from lawsuits – None.
- E. All other contingencies – None.

15. Leases

A. Lessee Leasing Arrangements.

- 1.) The company leases equipment and its facility under noncancelable operating leases expiring at various dates from 2013 to 2016. Rent expense was approximately \$271,281 as of March 31, 2014 and was \$1,024,620 for year ending December 31, 2013.

- 2.) Future minimum payments under noncancelable operating leases are as follows:

Year ended December 31:		
2014		2,073,968
2015		2,129,766
2016		1,938,777
	Total minimum future commitment	\$ 6,142,511

:

Notes to Financial Statement

3.) The Company has not entered into any sale-leaseback transactions.

B. Lessor Leasing Arrangements - None

16. Information Regarding Off-Balance Sheet Risk – Not Applicable.

17. Sale, Transfer and Servicing of Financial Assets and Extinguishments of Liability – Not Applicable.

18. Gains or Loss to the Reporting Entity from Uninsured Plans – Not Applicable.

19. Direct Premium Written / Produced by Managing General Agents / Third Party Administrators – Not Applicable.

20. Fair Value Measurement – The Company does not have any financial instruments carried at fair value.

21. Other Items

A. Extraordinary Items – None.

B. Troubled Debt Restructuring – None.

C. Other Disclosures and Unusual Items – None.

D. Business Interruption Insurance Recoveries – None.

E. State Transferable and Non-transferable Tax Credits – None.

F. Subprime Mortgage Related Exposure – None.

G. Retained Assets – None.

22. Events Subsequent

Type I – Recognized Subsequent Event

On February 27, 2014, the Ohio Department of Insurance approved a transaction in which the Company's parent, Summa Insurance Company, issued a \$35 million Surplus Note to SummaCare, Inc. SummaCare recorded this transaction as an Other Invested Asset with a corresponding Amount Due to Parent on its December 31, 2013 statutory financial statements. Admissibility of this asset is subject to section 3925.08 (J) of the Ohio Revised Code. Accordingly, \$5,266,433 and \$4,415,441 was recorded as an admitted asset on SummaCare's Assets page as of March 31, 2014 and December 31, 2013, respectively. SummaCare paid \$35 million to Summa Insurance Company on February 27, 2014.

23. Reinsurance

A. Ceded Reinsurance Report

Section 1 – General Interrogatories

(1) Are any of the reinsurers, listed in Schedule S as non-affiliated, owned in excess of 10% or controlled, either directly or indirectly, by the company or by any representative, officer, trustee, or director of the company?
Yes () No (X)

If yes, give full details.

(2) Have any policies issued by the company been reinsured with a company chartered in a country other than the United States (excluding U.S. Branches of such companies) that is owned in excess of 10% or controlled directly or indirectly by an insured, a beneficiary, a creditor or any other person not primarily engaged in the insurance business?

Notes to Financial Statement

Yes () No (X)

If yes, give full details.

Section 2 – Ceded Reinsurance Report – Part A

- (1) Does the company have any reinsurance agreements in effect under which the reinsurer may unilaterally cancel any reinsurance for reasons other than for nonpayment of premium or other similar credit?

Yes () No (X)

- a. If yes, what is the estimated amount of the aggregate reduction in surplus of a unilateral cancellation by the reinsurer as of the date of this statement, for those agreements in which cancellation results in a net obligation of the reporting entity to the reinsurer, and for which such obligation is not presently accrued? Where necessary, the reporting entity may consider the current or anticipated experience of the business reinsured in making this estimate. \$ _____
- b. What is the total amount of reinsurance credits taken, whether as an asset or as a reduction of liability for these agreements in this statement? \$ _____

- (2) Does the reporting entity have any reinsurance agreements in effect such that the amount of losses paid or accrued through the statement date may result in a payment to the reinsurer of amounts that, in aggregate and allowing for offset of mutual credits from other reinsurance agreements with the same reinsurer, exceed the total direct premium collected under reinsurance policies?

Yes () No (X)

If yes, give full details.

Section 3 – Ceded Reinsurance Report – Part B

- (1) What is the estimated amount of the aggregate reduction in surplus, (for agreements other than those under which the reinsurer may unilaterally cancel for reasons other than for nonpayment of premium or other similar credits reflected in Section 2 above) of termination of all reinsurance agreements, by either party, as of the date of this statement? Where necessary, the company may consider the current or anticipated experience of the business reinsured in making this estimate. \$0

- (2) Have any new agreements been executed or existing agreements amended, since January 1 of the year of this statement, to include policies or contracts that were in force or which had existing reserves established by the company as of the effective date of the agreement?

Yes () No (X)

If yes, what is the amount of the reinsurance credits, whether an asset or a reduction of a liability, taken for such new agreements or amendments? \$ _____

B. Uncollectible Reinsurance – None.

C. Commutation of Ceded Reinsurance – None.

D. Certified Reinsurer Rating Downgraded or Status Subject to Revocation – None.

24. Retrospectively Rated Contracts & Contracts Subject to Redetermination – None.

25. Changes in Incurred Claims and Claims Adjustment Expenses

Activity in claims unpaid is summarized as follows:

Notes to Financial Statement

	<u>2014</u>	<u>2013</u>
Balance at January 1	\$ 30,198,125	25,647,359
Incurring related to:		
Current year	71,706,985	244,990,032
Prior years	<u>(2,133,125)</u>	<u>(8,816,359)</u>
Total	<u>69,573,860</u>	<u>236,173,673</u>
Paid related to:		
Current year	36,644,907	214,818,907
Prior years	<u>24,879,000</u>	<u>16,804,000</u>
Total	<u>61,523,907</u>	<u>231,622,907</u>
Balance at End of Period	<u>\$ 38,248,078</u>	<u>30,198,125</u>

Reserves as of December 31, 2013 were \$30,198,125. As of March 31, 2014, \$24,879,000 has been paid for incurred claims attributable to insured events of prior years. Reserves remaining for prior years are \$3,186,000 as a result of re-estimation of unpaid claims principally on the Medicare lines of insurance. Therefore, there has been \$2,133,125 in favorable development since December 31, 2013 to March 31, 2014. This favorable development is generally the result of ongoing analysis of recent loss development trends. Original estimates are increased or decreased as additional information becomes known regarding individual claims.

26. Intercompany Pooling Arrangements – None.

27. Structured Settlements – None.

28. Healthcare Receivables

The company receives pharmacy rebates on a quarterly basis. As of March 31, 2014, a receivable was recorded equal to three quarters of rebates. For quarter ending March 31, 2014, pharmacy rebates receivable were estimated by multiplying the most recent rebate received by three (three quarters). Pharmacy rebates receivable are recorded as nonadmitted assets in accordance with SSAP No. 84.

<u>Quarter</u>	<u>Estimated Pharmacy Rebates as Reported on Financial Statements</u>	<u>Pharmacy Rebates as Billed or Otherwise Confirmed</u>	<u>Actual Rebates Received Within 90 Days of Billing</u>	<u>Actual Rebates Received Within 91 to 180 Days of Billing</u>	<u>Actual Rebates Received More Than 180 Days After Billing</u>
3/31/2014	\$1,536,507	\$0	\$0	\$0	\$0
12/31/2013	\$1,700,000	\$1,117,685	\$0	\$0	\$1,117,685
9/30/2013	\$1,000,000	\$1,117,685	\$0	\$0	\$1,117,685
6/30/2013	\$1,220,851	\$1,653,853	\$0	\$0	\$1,653,853
3/31/2013	\$1,025,020	\$1,090,029	\$0	\$0	\$1,090,029
12/31/2012	\$1,242,133	\$1,479,222	\$0	\$0	\$1,479,222
9/30/2012	\$1,077,790	\$1,470,868	\$0	\$0	\$1,470,868
6/30/2012	\$1,342,850	\$1,406,969	\$0	\$0	\$1,406,969
3/31/2012	\$866,461	\$924,093	\$0	\$0	\$924,093
12/31/2011	\$1,368,000	\$1,473,271	\$0	\$0	\$1,473,271
9/30/2011	\$1,138,678	\$1,479,234	\$0	\$0	\$1,479,234
6/30/2011	\$1,577,964	\$1,491,295	\$0	\$0	\$1,491,295
3/31/2011	\$1,541,092	\$1,487,459	\$0	\$0	\$1,487,459

29. Participating Policies – None.

30. Premium Deficiency Reserves

Notes to Financial Statement

Premium deficiency losses are recognized when it is probable that expected claim expenses will exceed future premiums on existing health contracts. For purposes of premium deficiency losses, contracts are grouped in a manner consistent with the Company's method of acquiring, servicing and measuring the profitability of such contracts. There were no premium deficiency reserves recorded as of March 31, 2014 and December 31, 2013, respectively.

31. Anticipated Salvage Value and Subrogation – None

GENERAL INTERROGATORIES

PART 1 - COMMON INTERROGATORIES GENERAL

- 1.1 Did the reporting entity experience any material transactions requiring the filing of Disclosure of Material Transactions with the State of Domicile, as required by the Model Act? Yes[] No[X]
- 1.2 If yes, has the report been filed with the domiciliary state? Yes[] No[] N/A[X]

- 2.1 Has any change been made during the year of this statement in the charter, by-laws, articles of incorporation, or deed of settlement of the reporting entity? Yes[] No[X]
- 2.2 If yes, date of change:

- 3.1 Is the reporting entity a member of an Insurance Holding Company System consisting of two or more affiliated persons, one or more of which is an insurer? Yes[X] No[]
If yes, complete Schedule Y, Parts 1 and 1A.
- 3.2 Have there been any substantial changes in the organizational chart since the prior quarter end? Yes[] No[X]
- 3.3 If the response to 3.2 is yes, provide a brief description of those changes:

- 4.1 Has the reporting entity been a party to a merger or consolidation during the period covered by this statement? Yes[] No[X]
- 4.2 If yes, provide the name of entity, NAIC Company Code, and state of domicile (use two letter state abbreviation) for any entity that has ceased to exist as a result of the merger or consolidation.

1 Name of Entity	2 NAIC Company Code	3 State of Domicile
.....

- 5. If the reporting entity is subject to a management agreement, including third-party administrator(s), managing general agent(s), attorney-in-fact, or similar agreement, have there been any significant changes regarding the terms of the agreement or principals involved? Yes[] No[] N/A[X]
If yes, attach an explanation.

- 6.1 State as of what date the latest financial examination of the reporting entity was made or is being made. 12/31/2012
- 6.2 State the as of date that the latest financial examination report became available from either the state of domicile or the reporting entity. This date should be the date of the examined balance sheet and not the date the report was completed or released. 12/31/2012
- 6.3 State as of what date the latest financial examination report became available to other states or the public from either the state of domicile or the reporting entity. This is the release date or completion date of the examination report and not the date of the examination (balance sheet date). 07/02/2013
- 6.4 By what department or departments?
Ohio Department of Insurance
- 6.5 Have all financial statement adjustments within the latest financial examination report been accounted for in a subsequent financial statement filed with Departments? Yes[] No[] N/A[X]
- 6.6 Have all of the recommendations within the latest financial examination report been complied with? Yes[] No[] N/A[X]

- 7.1 Has this reporting entity had any Certificates of Authority, licenses or registrations (including corporate registration, if applicable) suspended or revoked by any governmental entity during the reporting period? Yes[] No[X]
- 7.2 If yes, give full information

- 8.1 Is the company a subsidiary of a bank holding company regulated by the Federal Reserve Board? Yes[] No[X]
- 8.2 If response to 8.1 is yes, please identify the name of the bank holding company.
- 8.3 Is the company affiliated with one or more banks, thrifts or securities firms? Yes[] No[X]
- 8.4 If response to 8.3 is yes, please provide below the names and location (city and state of the main office) of any affiliates regulated by a federal regulatory services agency [i.e. the Federal Reserve Board (FRB), the Office of the Comptroller of the Currency (OCC), the Federal Deposit Insurance Corporation (FDIC) and the Securities Exchange Commission (SEC)] and identify the affiliate's primary federal regulator.]

1 Affiliate Name	2 Location (City, State)	3 FRB	4 OCC	5 FDIC	6 SEC
.....	Yes[] No[X]	Yes[] No[X]	Yes[] No[X]	Yes[] No[X]

- 9.1 Are the senior officers (principal executive officer, principal financial officer, principal accounting officer or controller, or persons performing similar functions) of the reporting entity subject to a code of ethics, which includes the following standards? Yes[X] No[]
 - (a) Honest and ethical conduct, including the ethical handling of actual or apparent conflicts of interest between personal and professional relationships;
 - (b) Full, fair, accurate, timely and understandable disclosure in the periodic reports required to be filed by the reporting entity;
 - (c) Compliance with applicable governmental laws, rules and regulations;
 - (d) The prompt internal reporting of violations to an appropriate person or persons identified in the code; and
 - (e) Accountability for adherence to the code.
- 9.11 If the response to 9.1 is No, please explain:
- 9.2 Has the code of ethics for senior managers been amended? Yes[] No[X]
- 9.21 If the response to 9.2 is Yes, provide information related to amendment(s).
- 9.3 Have any provisions of the code of ethics been waived for any of the specified officers? Yes[] No[X]
- 9.31 If the response to 9.3 is Yes, provide the nature of any waiver(s).

FINANCIAL

- 10.1 Does the reporting entity report any amounts due from parent, subsidiaries or affiliates on Page 2 of this statement? Yes[X] No[]
- 10.2 If yes, indicate any amounts receivable from parent included in the Page 2 amount: \$ 0

INVESTMENT

- 11.1 Were any of the stocks, bonds, or other assets of the reporting entity loaned, placed under option agreement, or otherwise made available for use by another person? (Exclude securities under securities lending agreements.) Yes[] No[X]
- 11.2 If yes, give full and complete information relating thereto:

- 12. Amount of real estate and mortgages held in other invested assets in Schedule BA: \$ 0
- 13. Amount of real estate and mortgages held in short-term investments: \$ 0

GENERAL INTERROGATORIES (Continued)

INVESTMENT

14.1 Does the reporting entity have any investments in parent, subsidiaries and affiliates?
 14.2 If yes, please complete the following:

Yes[X] No[]

	1 Prior Year-End Book/Adjusted Carrying Value	2 Current Quarter Book/Adjusted Carrying Value
14.21 Bonds		
14.22 Preferred Stock		
14.23 Common Stock		
14.24 Short-Term Investments		
14.25 Mortgages Loans on Real Estate		
14.26 All Other	4,415,441	5,266,433
14.27 Total Investment in Parent, Subsidiaries and Affiliates (Subtotal Lines 14.21 to 14.26)	4,415,441	5,266,433
14.28 Total Investment in Parent included in Lines 14.21 to 14.26 above	4,415,441	5,266,433

15.1 Has the reporting entity entered into any hedging transactions reported on Schedule DB?
 15.2 If yes, has a comprehensive description of the hedging program been made available to the domiciliary state?
 If no, attach a description with this statement.

Yes[] No[X]
 Yes[] No[] N/A[X]

16. For the reporting entity's security lending program, state the amount of the following as of the current statement date:
 16.1 Total fair value of reinvested collateral assets reported on Schedule DL, Parts 1 and 2
 16.2 Total book/adjusted carrying value of reinvested collateral assets reported on Schedule DL, Parts 1 and 2
 16.3 Total payable for securities lending reported on the liability page

\$ 0
 \$ 0
 \$ 0

17. Excluding items in Schedule E - Part 3 - Special Deposits, real estate, mortgage loans and investments held physically in the reporting entity's offices, vaults or safety deposit boxes, were all stocks, bonds and other securities, owned throughout the current year held pursuant to a custodial agreement with a qualified bank or trust company in accordance with Section 1, III - General Examination Considerations, F. Outsourcing of Critical Functions, Custodial or Safekeeping Agreements of the NAIC Financial Condition Examiners Handbook?

Yes[X] No[]

17.1 For all agreements that comply with the requirements of the NAIC Financial Condition Examiners Handbook, complete the following:

1 Name of Custodian(s)	2 Custodian Address
FirstMerit Trust	106 South Main Street, Akron, OH 44308

17.2 For all agreements that do not comply with the requirements of the NAIC Financial Condition Examiners Handbook, provide the name, location and a complete explanation:

1 Name(s)	2 Location(s)	3 Complete Explanation(s)

17.3 Have there been any changes, including name changes, in the custodian(s) identified in 17.1 during the current quarter?
 17.4 If yes, give full and complete information relating thereto:

Yes[] No[X]

1 Old Custodian	2 New Custodian	3 Date of Change	4 Reason

17.5 Identify all investment advisors, brokers/dealers or individuals acting on behalf of broker/dealers that have access to the investment accounts, handle securities and have authority to make investments on behalf of the reporting entity:

1 Central Registration Depository	2 Name(s)	3 Address
FirstMerit Bank	Chris Creahan	106 South Main St Akron OH 44308

18.1 Have all the filing requirements of the Purposes and Procedures Manual of the NAIC Securities Valuation Office been followed?
 18.2 If no, list exceptions:

Yes[X] No[]

GENERAL INTERROGATORIES

PART 2 - HEALTH

1. Operating Percentages:	
1.1 A&H loss percent 91.100%
1.2 A&H cost containment percent 0.200%
1.3 A&H expense percent excluding cost containment expenses 8.300%
2.1 Do you act as a custodian for health savings accounts?	Yes[] No[X]
2.2 If yes, please provide the amount of custodial funds held as of the reporting date.	\$..... 0
2.3 Do you act as an administrator for health savings accounts?	Yes[] No[X]
2.4 If yes, please provide the balance of the funds administered as of the reporting date.	\$..... 0

SCHEDULE S - CEDED REINSURANCE

Showing All New Reinsurance Treaties - Current Year to Date

1 NAIC Company Code	2 ID Number	3 Effective Date	4 Name of Reinsurer	5 Domiciliary Jurisdiction	6 Type of Reinsurance Ceded	7 Type of Reinsurer	8 Certified Reinsurer Rating (1 through 6)	9 Effective Date of Certified Reinsurer Rating
Accident and Health - Non-affiliates								
93440	06-1041332	01/01/2014	HM LIFE INS CO	PA	SSL/A/I	Authorized		

SCHEDULE T - PREMIUMS AND OTHER CONSIDERATIONS

Current Year to Date - Allocated by States and Territories

State, Etc.	1 Active Status	Direct Business Only							
		2 Accident and Health Premiums	3 Medicare Title XVIII	4 Medicaid Title XIX	5 Federal Employees Health Benefits Program Premiums	6 Life and Annuity Premiums and Other Considerations	7 Property/Casualty Premiums	8 Total Columns 2 Through 7	9 Deposit-Type Contracts
1. Alabama (AL)	N								
2. Alaska (AK)	N								
3. Arizona (AZ)	N								
4. Arkansas (AR)	N								
5. California (CA)	N								
6. Colorado (CO)	N								
7. Connecticut (CT)	N								
8. Delaware (DE)	N								
9. District of Columbia (DC)	N								
10. Florida (FL)	N								
11. Georgia (GA)	N								
12. Hawaii (HI)	N								
13. Idaho (ID)	N								
14. Illinois (IL)	N								
15. Indiana (IN)	N								
16. Iowa (IA)	N								
17. Kansas (KS)	N								
18. Kentucky (KY)	N								
19. Louisiana (LA)	N								
20. Maine (ME)	N								
21. Maryland (MD)	N								
22. Massachusetts (MA)	N								
23. Michigan (MI)	N								
24. Minnesota (MN)	N								
25. Mississippi (MS)	N								
26. Missouri (MO)	N								
27. Montana (MT)	N								
28. Nebraska (NE)	N								
29. Nevada (NV)	N								
30. New Hampshire (NH)	N								
31. New Jersey (NJ)	N								
32. New Mexico (NM)	N								
33. New York (NY)	N								
34. North Carolina (NC)	N								
35. North Dakota (ND)	N								
36. Ohio (OH)	L		76,603,141					76,603,141	
37. Oklahoma (OK)	N								
38. Oregon (OR)	N								
39. Pennsylvania (PA)	N								
40. Rhode Island (RI)	N								
41. South Carolina (SC)	N								
42. South Dakota (SD)	N								
43. Tennessee (TN)	N								
44. Texas (TX)	N								
45. Utah (UT)	N								
46. Vermont (VT)	N								
47. Virginia (VA)	N								
48. Washington (WA)	N								
49. West Virginia (WV)	N								
50. Wisconsin (WI)	N								
51. Wyoming (WY)	N								
52. American Samoa (AS)	N								
53. Guam (GU)	N								
54. Puerto Rico (PR)	N								
55. U.S. Virgin Islands (VI)	N								
56. Northern Mariana Islands (MP)	N								
57. Canada (CAN)	N								
58. Aggregate other alien (OT)	XXX								
59. Subtotal	XXX		76,603,141					76,603,141	
60. Reporting entity contributions for Employee Benefit Plans	XXX								
61. Total (Direct Business)	(a) 1		76,603,141					76,603,141	
DETAILS OF WRITE-INS									
5801.	XXX								
5802.	XXX								
5803.	XXX								
5898. Summary of remaining write-ins for Line 58 from overflow page	XXX								
5899. TOTALS (Lines 5801 through 5803 plus 5898) (Line 58 above)	XXX								

(L) Licensed or Chartered - Licensed Insurance Carrier or Domiciled RRG; (R) Registered - Non-domiciled RRGs; (Q) Qualified - Qualified or Accredited Reinsurer; (E) Eligible - Reporting Entities eligible or approved to write Surplus Lines in the state; (N) None of the above - Not allowed to write business in the state.

(a) Insert the number of L responses except for Canada and Other Alien.

SCHEDULE Y - INFORMATION CONCERNING ACTIVITIES OF INSURER

MEMBERS OF A HOLDING COMPANY GROUP

PART 1 - ORGANIZATIONAL CHART

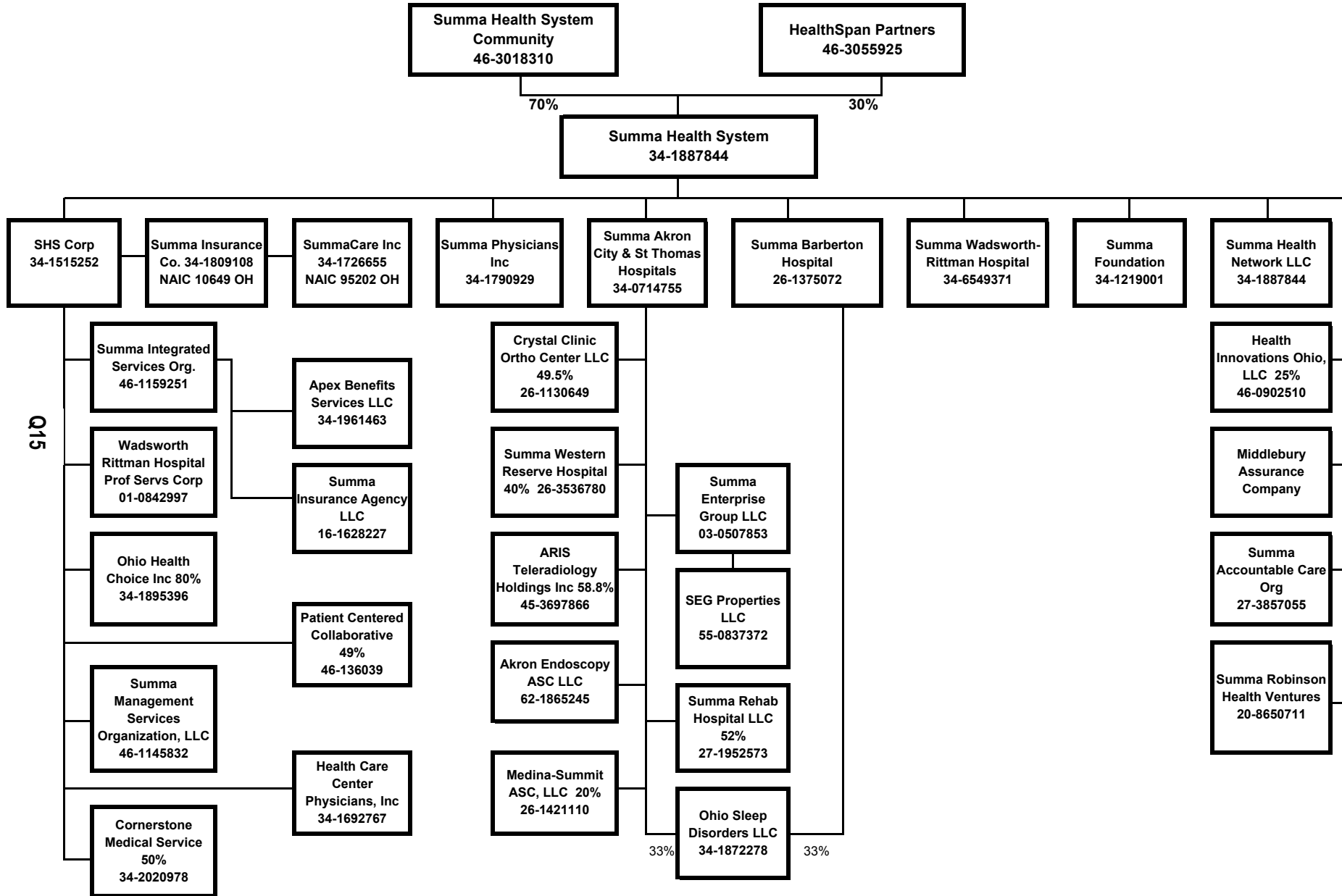

SCHEDULE Y

PART 1A - DETAIL OF INSURANCE HOLDING COMPANY SYSTEM

1	2	3	4	5	6	7	8	9	10	11	12	13	14	15
Group Code	Group Name	NAIC Company Code	Federal ID Number	FEDERAL RSSD	CIK	Name of Securities Exchange if Publicly Traded (U.S. or International)	Names of Parent, Subsidiaries Or Affiliates	Domiciliary Location	Relationship to Reporting Entity	Directly Controlled by (Name of Entity / Person)	Type of Control (Ownership, Board, Management, Attorney-in-Fact, Influence, Other)	If Control is Ownership Provide Percentage	Ultimate Controlling Entity(ies) / Person(s)	*
		00000	34-1887844				SUMMA HEALTH SYSTEM	OH	UIP	SUMMA HEALTH SYSTEM COMMUNITY / HEALTHSPAN PARTNERS	Ownership		SUMMA HEALTH SYSTEM COMMUNITY / HEALTHSPAN PARTNERS	
		00000	34-1515252				SUMMA HEALTH SYSTEM CORPORATION	OH	UIP	SUMMA HEALTH SYSTEM	Ownership	100.0	SUMMA HEALTH SYSTEM COMMUNITY / HEALTHSPAN PARTNERS	
3259	SUMMA INSURANCE COMPANY	10649	34-1809108				SUMMA INSURANCE COMPANY	OH	UDP	SUMMA HEALTH SYSTEM CORPORATION	Ownership	100.0	SUMMA HEALTH SYSTEM COMMUNITY / HEALTHSPAN PARTNERS	
3259	SUMMA INSURANCE COMPANY	95202	34-1726655				SUMMACARE INC.	OH	RE	SUMMA INSURANCE COMPANY	Ownership	100.0	SUMMA HEALTH SYSTEM COMMUNITY / HEALTHSPAN PARTNERS	
		00000	16-1628227				SUMMA INSURANCE AGENCY LLC	OH	NIA	SUMMA INTEGRATED SERVICES ORGANIZATION	Ownership	100.0	SUMMA HEALTH SYSTEM COMMUNITY / HEALTHSPAN PARTNERS	
		00000	34-1961463				APEX BENEFITS SERVICES LLC	OH	NIA	SUMMA INTEGRATED SERVICES ORGANIZATION	Ownership	100.0	SUMMA HEALTH SYSTEM COMMUNITY / HEALTHSPAN PARTNERS	
		00000	01-0842997				WADSWORTH-RITTMAN PROFESSIONAL SERVICES CORPORATION	OH	NIA	SUMMA HEALTH SYSTEM CORPORATION	Ownership	100.0	SUMMA HEALTH SYSTEM COMMUNITY / HEALTHSPAN PARTNERS	
		00000	34-1895396				OHIO HEALTH CHOICE INC	OH	NIA	SUMMA HEALTH SYSTEM CORPORATION	Ownership	80.0	SUMMA HEALTH SYSTEM COMMUNITY / HEALTHSPAN PARTNERS	
		00000	34-2020978				CONERSTONE MEDICAL SERVICES	OH	NIA	SUMMA HEALTH SYSTEM CORPORATION	Ownership	50.0	SUMMA HEALTH SYSTEM COMMUNITY / HEALTHSPAN PARTNERS	
		00000	34-1692767				HEALTH CARE CENTER PHYSICIANS INC	OH	NIA	SUMMA HEALTH SYSTEM CORPORATION	Ownership	100.0	SUMMA HEALTH SYSTEM COMMUNITY / HEALTHSPAN PARTNERS	
		00000	34-1790929				SUMMA PHYSICIANS INC	OH	NIA	SUMMA HEALTH SYSTEM	Ownership	100.0	SUMMA HEALTH SYSTEM COMMUNITY / HEALTHSPAN PARTNERS	
		00000	34-0714755				SUMMA AKRON CITY AND ST THOMAS HOSPITALS	OH	NIA	SUMMA HEALTH SYSTEM	Ownership	100.0	SUMMA HEALTH SYSTEM COMMUNITY / HEALTHSPAN PARTNERS	
		00000	34-1219001				SUMMA FOUNDATION	OH	NIA	SUMMA HEALTH SYSTEM	Ownership	100.0	SUMMA HEALTH SYSTEM COMMUNITY / HEALTHSPAN PARTNERS	
		00000	26-1130649				CRYSTAL CLINIC ORTHOPEDIC HOSPITAL	OH	NIA	SUMMA AKRON CITY AND ST THOMAS HOSPITALS	Ownership	49.5	SUMMA HEALTH SYSTEM COMMUNITY / HEALTHSPAN PARTNERS	
		00000	26-3536780				SUMMA WESTERN RESERVE HOSPITAL	OH	NIA	SUMMA AKRON CITY AND ST THOMAS HOSPITALS	Ownership	40.0	SUMMA HEALTH SYSTEM COMMUNITY / HEALTHSPAN PARTNERS	
		00000	45-3697866				ARIS TELERADIOLOGY LLC	OH	NIA	SUMMA AKRON CITY AND ST THOMAS HOSPITALS	Ownership	58.8	SUMMA HEALTH SYSTEM COMMUNITY / HEALTHSPAN PARTNERS	

SCHEDULE Y

PART 1A - DETAIL OF INSURANCE HOLDING COMPANY SYSTEM

1	2	3	4	5	6	7	8	9	10	11	12	13	14	15
Group Code	Group Name	NAIC Company Code	Federal ID Number	FEDERAL RSSD	CIK	Name of Securities Exchange if Publicly Traded (U.S. or International)	Names of Parent, Subsidiaries Or Affiliates	Domiciliary Location	Relationship to Reporting Entity	Directly Controlled by (Name of Entity / Person)	Type of Control (Ownership, Board, Management, Attorney-in-Fact, Influence, Other)	If Control is Ownership Provide Percentage	Ultimate Controlling Entity(ies) / Person(s)	*
		00000	62-1865245				AKRON ENDOSCOPY LLC	OH	NIA	SUMMA AKRON CITY AND ST THOMAS HOSPITALS	Ownership	100.0	SUMMA HEALTH SYSTEM COMMUNITY /	
		00000	03-0507853				SUMMA ENTERPRISE GROUP LLC	OH	NIA	SUMMA AKRON CITY AND ST THOMAS HOSPITALS	Ownership	100.0	HEALTHSPAN PARTNERS SUMMA HEALTH SYSTEM COMMUNITY /	
		00000	55-0837372				SEG PROPERTIES LLC	OH	NIA	SUMMA ENTERPRISE GROUP LLC	Ownership	100.0	HEALTHSPAN PARTNERS SUMMA HEALTH SYSTEM COMMUNITY /	
		00000	27-1952573				SUMMA REHAB HOSPITAL	OH	NIA	SUMMA AKRON CITY AND ST THOMAS HOSPITALS	Ownership	52.0	HEALTHSPAN PARTNERS SUMMA HEALTH SYSTEM COMMUNITY /	
		00000	34-1872278				OHIO SLEEP DISORDERS LLC	OH	NIA	SUMMA AKRON CITY AND ST THOMAS HOSPITALS	Ownership	66.7	HEALTHSPAN PARTNERS SUMMA HEALTH SYSTEM COMMUNITY /	
		00000	26-1421110				MEDINA-SUMMIT ASC LLC	OH	NIA	SUMMA AKRON CITY AND ST THOMAS HOSPITALS	Ownership	20.0	HEALTHSPAN PARTNERS SUMMA HEALTH SYSTEM COMMUNITY /	
		00000	34-6549371				SUMMA WADSWORTH-RITTMAN HOSPITAL	OH	NIA	SUMMA HEALTH SYSTEM	Ownership	100.0	HEALTHSPAN PARTNERS SUMMA HEALTH SYSTEM COMMUNITY /	
		00000	26-1375072				SUMMA BARBERTON HOSPITAL	OH	NIA	SUMMA HEALTH SYSTEM	Ownership	100.0	HEALTHSPAN PARTNERS SUMMA HEALTH SYSTEM COMMUNITY /	
		00000	34-1887844				SUMMA HEALTH NETWORK LLC	OH	NIA	SUMMA HEALTH SYSTEM	Ownership	100.0	HEALTHSPAN PARTNERS SUMMA HEALTH SYSTEM COMMUNITY /	
		00000	27-3857055				SUMMA ACCOUNTABLE CARE ORGANIZATION	OH	NIA	SUMMA HEALTH SYSTEM	Ownership	100.0	HEALTHSPAN PARTNERS SUMMA HEALTH SYSTEM COMMUNITY /	
		00000					MIDDLEBURY ASSURANCE COMPANY	CYM	IA	SUMMA HEALTH SYSTEM	Ownership	100.0	HEALTHSPAN PARTNERS SUMMA HEALTH SYSTEM COMMUNITY /	0000001
		00000	46-1145832				SUMMA MANAGEMENT SERVICES ORGANIZATION, LLC	OH	NIA	SUMMA HEALTH SYSTEM CORPORATION	Ownership	100.0	HEALTHSPAN PARTNERS SUMMA HEALTH SYSTEM COMMUNITY /	
		00000	46-1159251				SUMMA INTEGRATED SERVICES ORGANIZATION	OH	NIA	SUMMA HEALTH SYSTEM CORPORATION	Ownership	100.0	HEALTHSPAN PARTNERS SUMMA HEALTH SYSTEM COMMUNITY /	
		00000	46-0902510				HEALTH INNOVATIONS OHIO, LLC	OH	NIA	SUMMA HEALTH SYSTEM	Ownership	25.0	HEALTHSPAN PARTNERS SUMMA HEALTH SYSTEM COMMUNITY /	
		00000	46-1363039				PATIENT CENTERED COLLABORATIVE LLC	OH	NIA	SUMMA HEALTH SYSTEM CORPORATION	Ownership	49.0	HEALTHSPAN PARTNERS SUMMA HEALTH SYSTEM COMMUNITY /	
		00000	20-8650711				SUMMA ROBINSON HEALTH VENTURES	OH	NIA	SUMMA HEALTH SYSTEM	Ownership	100.0	HEALTHSPAN PARTNERS SUMMA HEALTH SYSTEM COMMUNITY /	
		00000	46-3018310				SUMMA HEALTH SYSTEM COMMUNITY	OH	UIP				HEALTHSPAN PARTNERS	0000002

Q16.1

SCHEDULE Y

PART 1A - DETAIL OF INSURANCE HOLDING COMPANY SYSTEM

1	2	3	4	5	6	7	8	9	10	11	12	13	14	15
Group Code	Group Name	NAIC Company Code	Federal ID Number	FEDERAL RSSD	CIK	Name of Securities Exchange if Publicly Traded (U.S. or International)	Names of Parent, Subsidiaries Or Affiliates	Domiciliary Location	Relationship to Reporting Entity	Directly Controlled by (Name of Entity / Person)	Type of Control (Ownership, Board, Management, Attorney-in-Fact, Influence, Other)	If Control is Ownership Provide Percentage	Ultimate Controlling Entity(ies) / Person(s)	*
		00000	46-3055925				HEALTHSPAN PARTNERS	OH	UIP					0000003

Asterisk	Explanation
0000001	Middlebury Assurance Company is located in the Cayman Islands.
0000002	Summa Health System Community is the ultimate controlling entity with 70% ownership in Summa Health System.
0000003	HealthSpan Partners is the ultimate controlling entity with 30% ownership in Summa Health System.

SUPPLEMENTAL EXHIBITS AND SCHEDULES INTERROGATORIES

The following supplemental reports are required to be filed as part of your statement filing. However, in the event that your company does not transact the type of business for which the special report must be filed, your response of NO to the specific interrogatory will be accepted in lieu of filing a "NONE" report and a bar code will be printed below. If the supplement is required of your company but is not being filed for whatever reason enter SEE EXPLANATION and provide an explanation following the interrogatory questions.

RESPONSE

1. Will the Medicare Part D Coverage Supplement be filed with the state of domicile and the NAIC with this statement?

No

Explanations:

Bar Codes:

Medicare Part D Coverage Supplement



95202201436500001

2014

Document Code: 365

OVERFLOW PAGE FOR WRITE-INS**ASSETS**

	Current Statement Date			4 December 31 Prior Year Net Admitted Assets
	1 Assets	2 Nonadmitted Assets	3 Net Admitted Assets (Cols. 1 - 2)	
2504. Premium Tax Recoverable				
2597. Summary of remaining write-ins for Line 25 (Lines 2504 through 2596)				

STATEMENT OF REVENUE AND EXPENSES

	Current Year To Date		Prior Year To Date	Prior Year Ended December 31
	1 Uncovered	2 Total	3 Total	4 Total
	0704. Proceeds from the Sale of the Medicaid Product Line	X X X		
0797. Summary of remaining write-ins for Line 7 (Lines 0704 through 0796)	X X X			
2904. Minority Interest Income (Expense)				
2905. City Taxes				
2906. Network Access Fees - Providers				
2907. Minority Interest Expense				
2908. Rental Revenue				
2909. City Income Taxes				
2910. Write off of tax receivable				
2997. Summary of remaining write-ins for Line 29 (Lines 2904 through 2996)				

STATEMENT OF REVENUE AND EXPENSES (Continued)

	1 Current Year To Date	2 Prior Year To Date	3 Prior Year Ended December 31
4704. True up adjustment related to Deferred Tax			
4705. Correction of an error - 2006 Premium Taxes			
4706. Misc. Adjustment			
4707. Increase par value of common stock			
4708. Correction of an error - 2006 Premium Taxes			
4709. Change in Minimum Pension Liability - Unrestricted Funds			
4710. Adjustments to 2008 financial statements			
4711. True up adjustment related to Deferred Tax			
4797. Summary of remaining write-ins for Line 47 (Lines 4704 through 4796)			

SCHEDULE A - VERIFICATION**Real Estate**

	1	2
	Year To Date	Prior Year Ended December 31
1. Book/adjusted carrying value, December 31 of prior year		
2. Cost of acquired:		
2.1 Actual cost at time of acquisition		
2.2 Additional investment made after acquisition		
3. Current year change in encumbrances		
4. Total gain (loss) on disposals		
5. Deduct amounts received on disposals		
6. Total foreign exchange change in book/adjusted carrying value		
7. Deduct current year's other than temporary impairment recognized		
8. Deduct current year's depreciation		
9. Book/adjusted carrying value at the end of current period (Lines 1 + 2 + 3 + 4 - 5 + 6 - 7 - 8)		
10. Deduct total nonadmitted amounts		
11. Statement value at end of current period (Line 9 minus Line 10)		

NONE**SCHEDULE B - VERIFICATION****Mortgage Loans**

	1	2
	Year To Date	Prior Year Ended December 31
1. Book value/recorded investment excluding accrued interest, December 31 of prior year		
2. Cost of acquired:		
2.1 Actual cost at time of acquisition		
2.2 Additional investment made after acquisition		
3. Capitalized deferred interest and other		
4. Accrual of discount		
5. Unrealized valuation increase (decrease)		
6. Total gain (loss) on disposals		
7. Deduct amounts received on disposals		
8. Deduct amortization of premium and mortgage interest point		
9. Total foreign exchange change in book value/recorded investment		
10. Deduct current year's other than temporary impairment recognized		
11. Book value/recorded investment excluding accrued interest at end of current period (Lines 1 + 2 + 3 + 4 + 5 + 6 - 7 - 8 + 9 - 10)		
12. Total valuation allowance		
13. Subtotal (Line 11 plus Line 12)		
14. Deduct total nonadmitted amounts		
15. Statement value at end of current period (Line 13 minus Line 14)		

NONE**SCHEDULE BA - VERIFICATION****Other Long-Term Invested Assets**

	1	2
	Year To Date	Prior Year Ended December 31
1. Book/adjusted carrying value, December 31 of prior year	35,000,000	
2. Cost of acquired:		
2.1 Actual cost at time of acquisition		35,000,000
2.2 Additional investment made after acquisition		
3. Capitalized deferred interest and other		
4. Accrual of discount		
5. Unrealized valuation increase (decrease)		
6. Total gain (loss) on disposals		
7. Deduct amounts received on disposals		
8. Deduct amortization of premium and depreciation		
9. Total foreign exchange change in book/adjusted carrying value		
10. Deduct current year's other than temporary impairment recognized		
11. Book/adjusted carrying value at end of current period (Lines 1 + 2 + 3 + 4 + 5 + 6 - 7 - 8 + 9 - 10)	35,000,000	35,000,000
12. Deduct total nonadmitted amounts	29,733,567	30,584,559
13. Statement value at end of current period (Line 11 minus Line 12)	5,266,433	4,415,441

SCHEDULE D - VERIFICATION**Bonds and Stocks**

	1	2
	Year To Date	Prior Year Ended December 31
1. Book/adjusted carrying value of bonds and stocks, December 31 of prior year	66,726,800	65,854,347
2. Cost of bonds and stocks acquired	6,358,952	10,966,943
3. Accrual of discount	25,795	100,647
4. Unrealized valuation increase (decrease)		
5. Total gain (loss) on disposals	598,914	
6. Deduct consideration for bonds and stocks disposed of	20,313,125	10,175,000
7. Deduct amortization of premium	4,354	20,137
8. Total foreign exchange change in book/adjusted carrying value		
9. Deduct current year's other than temporary impairment recognized		
10. Book/adjusted carrying value at end of current period (Lines 1 + 2 + 3 + 4 + 5 - 6 - 7 + 8 - 9)	53,392,982	66,726,800
11. Deduct total nonadmitted amounts		
12. Statement value at end of current period (Line 10 minus Line 11)	53,392,982	66,726,800

SCHEDULE D - PART 1B
Showing the Acquisitions, Dispositions and Non-Trading Activity
During the Current Quarter for all Bonds and Preferred Stock by NAIC Designation

NAIC Designation	1 Book/Adjusted Carrying Value Beginning of Current Quarter	2 Acquisitions During Current Quarter	3 Dispositions During Current Quarter	4 Non-Trading Activity During Current Quarter	5 Book/Adjusted Carrying Value End of First Quarter	6 Book/Adjusted Carrying Value End of Second Quarter	7 Book/Adjusted Carrying Value End of Third Quarter	8 Book/Adjusted Carrying Value December 31 Prior Year
BONDS								
1. NAIC 1 (a)	70,401,060		15,000,000	1,022,397	56,423,457			70,401,060
2. NAIC 2 (a)								
3. NAIC 3 (a)								
4. NAIC 4 (a)								
5. NAIC 5 (a)								
6. NAIC 6 (a)								
7. Total Bonds	70,401,060		15,000,000	1,022,397	56,423,457			70,401,060
PREFERRED STOCK								
8. NAIC 1								
9. NAIC 2								
10. NAIC 3								
11. NAIC 4								
12. NAIC 5								
13. NAIC 6								
14. Total Preferred Stock								
15. Total Bonds & Preferred Stock	70,401,060		15,000,000	1,022,397	56,423,457			70,401,060

(a) Book/Adjusted Carrying Value column for the end of the current reporting period includes the following amount of non-rated short-term and cash equivalent bonds by NAIC designation: NAIC 1 \$.....3,030,475; NAIC 2 \$.....0; NAIC 3 \$.....0; NAIC 4 \$.....0; NAIC 5 \$.....0; NAIC 6 \$.....0

QS102

SCHEDULE DA - PART 1**Short - Term Investments**

	1 Book/Adjusted Carrying Value	2 Par Value	3 Actual Cost	4 Interest Collected Year To Date	5 Paid for Accrued Interest Year To Date
9199999. Totals	3,030,475	X X X	3,030,475	98	

SCHEDULE DA - Verification**Short-Term Investments**

	1 Year To Date	2 Prior Year Ended December 31
1. Book/adjusted carrying value, December 31 of prior year	3,674,260	2,943,594
2. Cost of short-term investments acquired		730,666
3. Accrual of discount		
4. Unrealized valuation increase (decrease)		
5. Total gain (loss) on disposals		
6. Deduct consideration received on disposals	643,785	
7. Deduct amortization of premium		
8. Total foreign exchange change in book/adjusted carrying value		
9. Deduct current year's other than temporary impairment recognized		
10. Book/adjusted carrying value at end of current period (Lines 1 + 2 + 3 + 4 + 5 - 6 - 7 + 8 - 9)	3,030,475	3,674,260
11. Deduct total nonadmitted amounts		
12. Statement value at end of current period (Line 10 minus Line 11)	3,030,475	3,674,260

SI04 Schedule DB - Part A Verification NONE

SI04 Schedule DB - Part B Verification NONE

SI05 Schedule DB Part C Section 1 NONE

SI06 Schedule DB Part C Section 2 NONE

SI07 Schedule DB - Verification NONE

SI08 Schedule E - Verification (Cash Equivalents) NONE

E01 Schedule A Part 2 NONE

E01 Schedule A Part 3 NONE

E02 Schedule B Part 2 NONE

E02 Schedule B Part 3 NONE

E03 Schedule BA Part 2 NONE

E03 Schedule BA Part 3 NONE

SCHEDULE D - PART 3

Show All Long-Term Bonds and Stock Acquired During the Current Quarter

1 CUSIP Identification	2 Description	3 Foreign	4 Date Acquired	5 Name of Vendor	6 Number of Shares of Stock	7 Actual Cost	8 Par Value	9 Paid for Accrued Interest and Dividends	10 NAIC Designation or Market Indicator (a)
Bonds - U.S. Governments									
912828SN1	U.S. TREASURY NOTE		01/03/2014	FIRSTMERIT	X X X	394,062	400,000	1,566	1
912828SM3	U.S. TREASURY NOTE		02/21/2014	FIRSTMERIT	X X X	1,008,536	1,000,000	3,956	1
912828TS9	U.S. TREASURY NOTE		02/21/2014	FIRSTMERIT	X X X	987,917	1,000,000	2,472	1
912828VK3	U.S. TREASURY NOTE		02/21/2014	FIRSTMERIT	X X X	1,002,500	1,000,000	1,975	1
912828A75	U.S. TREASURY NOTE		02/21/2014	FIRSTMERIT	X X X	1,000,000	1,000,000	2,155	1
912828SN1	U.S. TREASURY NOTE		02/21/2014	FIRSTMERIT	X X X	995,625	1,000,000	5,934	1
912828TV2	U.S. TREASURY NOTE		02/21/2014	FIRSTMERIT	X X X	970,312	1,000,000	3,902	1
0599999	Subtotal - Bonds - U.S. Governments				X X X	6,358,952	6,400,000	21,960	X X X
8399997	Subtotal - Bonds - Part 3				X X X	6,358,952	6,400,000	21,960	X X X
8399999	Subtotal - Bonds				X X X	6,358,952	6,400,000	21,960	X X X
9899999	Subtotal - Preferred and Common Stocks				X X X		X X X		X X X
9999999	Total - Bonds, Preferred and Common Stocks				X X X	6,358,952	X X X	21,960	X X X

(a) For all common stock bearing the NAIC market indicator "U" provide: the number of such issues0.

SCHEDULE D - PART 4

Show All Long-Term Bonds and Stocks Sold, Redeemed or Otherwise Disposed of During the Current Quarter

1 CUSIP Identification	2 Description	3 F o r e i g n Date	4 Disposal Date	5 Name of Purchaser	6 Number of Shares of Stock	7 Consideration	8 Par Value	9 Actual Cost	10 Prior Year Book/ Adjusted Carrying Value	Change in Book/Adjusted Carrying Value					16 Book/ Adjusted Carrying Value at Disposal Date	17 Foreign Exchange Gain (Loss) on Disposal	18 Realized Gain (Loss) on Disposal	19 Total Gain (Loss) on Disposal	20 Bond Interest/ Stock Dividends Received During Year	21 Stated Contractual Maturity Date	22 NAIC Designation or Market Indicator (a)
										11 Unrealized Valuation Increase/ (Decrease)	12 Current Year's (Amortization)/ Accretion	13 Current Year's Other Than Temporary Impairment Recognized	14 Total Change in B./A.C.V. (11 + 12 - 13)	15 Total Foreign Exchange Change in B./A.C.V.							
Bonds - U.S. Governments																					
3134A4UM4	FHLMC		01/15/2014	MATURED	X X X	250,000	250,000	243,515	246,372		3,628		3,628		250,000				5,625	01/15/2014	1
912828PQ7	U.S. TREASURY NOTE		01/15/2014	MATURED	X X X	1,500,000	1,500,000	1,502,344	1,500,034		(34)		(34)		1,500,000				7,500	01/15/2014	1
912828JZ4	U.S. TREASURY NOTE		01/31/2014	MATURED	X X X	1,500,000	1,500,000	1,491,328	1,499,820		180		180		1,500,000				13,125	01/31/2014	1
912828CA6	U.S. TREASURY NOTE		02/15/2014	MATURED	X X X	1,000,000	1,000,000	1,004,688	1,000,055		(55)		(55)		1,000,000				20,000	02/15/2014	1
912828MK3	U.S. TREASURY NOTE		02/26/2014	FIRSTMERIT	X X X	1,605,703	1,500,000	1,502,344	1,501,128		(29)		(29)		1,501,099		104,604	104,604	26,804	01/31/2017	1
912828LL2	U.S. TREASURY NOTE		02/26/2014	FIRSTMERIT	X X X	1,592,695	1,500,000	1,503,516	1,501,527		(47)		(47)		1,501,480		91,215	91,215	22,251	08/31/2016	1
912828MS6	U.S. TREASURY NOTE		02/26/2014	FIRSTMERIT	X X X	1,600,781	1,500,000	1,488,281	1,494,351		144		144		1,494,496		106,285	106,285	22,251	02/28/2017	1
912828KD1	U.S. TREASURY NOTE		02/26/2014	FIRSTMERIT	X X X	529,297	500,000	495,938	497,226		43		43		497,268		32,029	32,029	6,875	02/15/2019	1
912828KD1	U.S. TREASURY NOTE		02/26/2014	FIRSTMERIT	X X X	1,058,594	1,000,000	986,875	991,319		134		134		991,453		67,141	67,141	15,004	02/15/2019	1
912828NK2	U.S. TREASURY NOTE		02/26/2014	FIRSTMERIT	X X X	1,053,203	1,000,000	1,000,000	1,000,000						1,000,000		53,203	53,203	3,936	06/30/2017	1
912828NR7	U.S. TREASURY NOTE		02/26/2014	FIRSTMERIT	X X X	1,048,906	1,000,000	991,250	995,008		112		112		995,121		53,785	53,785	13,581	07/31/2017	1
912828MH0	U.S. TREASURY NOTE		02/26/2014	FIRSTMERIT	X X X	1,529,180	1,500,000	1,492,734	1,498,301		130		130		1,498,431		30,749	30,749	19,299	01/31/2015	1
912828NL0	U.S. TREASURY NOTE		02/26/2014	FIRSTMERIT	X X X	1,533,867	1,500,000	1,511,719	1,504,026		(227)		(227)		1,503,799		30,068	30,068	4,429	06/30/2015	1
912828TR1	U.S. TREASURY NOTE		02/26/2014	FIRSTMERIT	X X X	479,610	500,000	494,238	494,931		72		72		495,003		(15,393)	(15,393)		09/30/2019	1
912828TR1	U.S. TREASURY NOTE		02/26/2014	FIRSTMERIT	X X X	959,219	1,000,000	992,187	993,501		93		93		993,594		(34,375)	(34,375)	6,140	09/30/2019	1
912828KR0	U.S. TREASURY NOTE		02/26/2014	FIRSTMERIT	X X X	1,572,070	1,500,000	1,480,547	1,492,193		275		275		1,492,467		79,603	79,603	12,835	04/30/2016	1
912828KJ8	U.S. TREASURY NOTE		03/31/2014	MATURED	X X X	1,500,000	1,500,000	1,486,406	1,499,166		834		834		1,500,000				13,125	03/31/2014	1
0599999	Subtotal - Bonds - U.S. Governments				X X X	20,313,125	19,750,000	19,667,910	19,708,958		5,253		5,253		19,714,211		598,914	598,914	212,780	X X X	X X X
8399997	Subtotal - Bonds - Part 4				X X X	20,313,125	19,750,000	19,667,910	19,708,958		5,253		5,253		19,714,211		598,914	598,914	212,780	X X X	X X X
8399999	Subtotal - Bonds				X X X	20,313,125	19,750,000	19,667,910	19,708,958		5,253		5,253		19,714,211		598,914	598,914	212,780	X X X	X X X
9899999	Subtotal - Preferred and Common Stocks				X X X		X X X													X X X	X X X
9999999	Total - Bonds, Preferred and Common Stocks				X X X	20,313,125	X X X	19,667,910	19,708,958		5,253		5,253		19,714,211		598,914	598,914	212,780	X X X	X X X

(a) For all common stock bearing the NAIC market indicator "U" provide: the number of such issues0.

QE05

E06 Schedule DB Part A Section 1 NONE

E07 Schedule DB Part B Section 1 NONE

E08 Schedule DB Part D Section 1 NONE

E09 Schedule DB Part D Section 2 - Collateral Pledged By Reporting Entity NONE

E09 Schedule DB Part D Section 2 - Collateral Pledged To Reporting Entity NONE

E10 Schedule DL - Part 1 - Securities Lending Collateral Assets NONE

E11 Schedule DL - Part 2 - Securities Lending Collateral Assets NONE

SCHEDULE E - PART 1 - CASH**Month End Depository Balances**

1 Depository		2 Code	3 Rate of Interest	4 Amount of Interest Received During Current Quarter	5 Amount of Interest Accrued at Current Statement Date	Book Balance at End of Each Month During Current Quarter			9 *
						6 First Month	7 Second Month	8 Third Month	
open depositories									
First Merit - General Operating	Akron, Ohio					31,924,251	31,680,309	7,085,321	X X X
First Merit - Middlebury	Akron, Ohio					7,246	7,246	7,246	X X X
FirstMerit - Cleveland Clinic	Akron, Ohio								X X X
First Merit - 401k Plan	Akron, Ohio								X X X
SummaCare - Petty Cash	Akron, Ohio					300	300	300	X X X
FirstMerit - CFGH	Akron, Ohio								X X X
FirstMerit - Bridgestone	Akron, Ohio								X X X
FirstMerit - APS	Akron, Ohio					3,158	4,793	2,777	X X X
FirstMerit - Goodyear	Akron, Ohio								X X X
FirstMerit - SHS	Akron, Ohio					4,059	817,228	339,125	X X X
FirstMerit - WRH	Akron, Ohio								X X X
FirstMerit - BCH	Akron, Ohio								X X X
FirstMerit - Medical Reimbursement	Akron, Ohio								X X X
FirstMerit - Money Market	Akron, Ohio		0.100	6,307		22,063,493	6,066,213	6,066,986	X X X
FirstMerit - SWRH	Akron, OH					(1,463)	85,784	(1,463)	X X X
0199998 Deposits in0 depositories that do not exceed the allowable limit in any one depository (see Instructions) - open depositories		X X X	X X X						X X X
0199999 Totals - Open Depositories		X X X	X X X	6,307		54,001,044	38,661,873	13,500,292	X X X
0299998 Deposits in0 depositories that do not exceed the allowable limit in any one depository (see Instructions) - suspended depositories		X X X	X X X						X X X
0299999 Totals - Suspended Depositories		X X X	X X X						X X X
0399999 Total Cash On Deposit		X X X	X X X	6,307		54,001,044	38,661,873	13,500,292	X X X
0499999 Cash in Company's Office		X X X	X X X	X X X	X X X				X X X
0599999 Total Cash		X X X	X X X	6,307		54,001,044	38,661,873	13,500,292	X X X

SCHEDULE E - PART 2 - CASH EQUIVALENTS

Show Investments Owned End of Current Quarter

1 Description	2 Code	3 Date Acquired	4 Rate of Interest	5 Maturity Date	6 Book/Adjusted Carrying Value	7 Amount of Interest Due & Accrued	8 Amount Received During Year
N O N E							
8699999 Total - Cash Equivalents							

INDEX TO HEALTH QUARTERLY STATEMENT

Accounting Changes and Corrections of Errors; Q10, Note 2; Q11
Accounting Practices and Policies; Q5; Q10, Note 1
Admitted Assets; Q2
Bonds; Q2; Q6; Q11.1; Q11.2; QE04; QE05
Bonuses; Q3; Q4; Q8; Q9
Borrowed Funds; Q3; Q6
Business Combinations and Goodwill; Q10, Note 3
Capital Gains (Losses)
 Realized; Q4
 Unrealized; Q4; Q5
Capital Stock; Q3; Q10, Note 13
Capital Notes; Q6; Q10, Note 11
Caps; QE06; QSI04
Cash; Q2; Q6; QE12
Cash Equivalents; Q2; Q6; QE13
Claims; Q3; Q4; Q8; Q9
Collars; QE06; QSI04
Commissions; Q6
Common Stock; Q2; Q3; Q6; Q11.1; Q11.2
Cost Containment Expenses; Q4
Contingencies; Q10, Note 14
Counterparty Exposure; Q10, Note 8; QE06; QE08
Debt; Q10, Note 11
Deferred Compensation; Q10, Note 12
Derivative Instruments; Q10, Note 8; QSI04; QSI05; QSI06; QSI07; QE06; QE07; QE08
Discontinued Operations; Q10, Note 4
Electronic Data Processing Equipment; Q2
Encumbrances; Q2; QSI01; QE01
Emergency Room; Q4
Expenses; Q3; Q4; Q6
Extinguishment of Liabilities; Q10, Note 17
Extraordinary Item; Q10, Note 21
Fair Value; Q7, Note 20
Fee for Service; Q4
Foreign Exchange; Q2; Q3; Q5; QSI01; QSI03; QE01; QE02; QE03; QE05
Forwards; QE06; QSI04
Furniture, Equipment and Supplies; Q2
Guaranty Fund; Q2
Health Care Receivables; Q2; Q9; Q10, Note 28
Holding Company; Q16
Hospital/Medical Benefits; Q4
Incentive Pools; Q3; Q4; Q8; Q9
Income; Q4; Q5; Q6
Income Taxes; Q2; Q3; Q4; Q5; Q10, Note 9
Incurred Claims and Claim Adjustment Expenses; Q10, Note 25
Intercompany Pooling; Q10, Note 26
Investment Income; Q10, Note 7
 Accrued; Q2
 Earned; Q2; QSI03
 Received; Q6
Investments; Q10, Note 5; Q11.1; Q11.2; QE08
Joint Venture; Q10, Note 6
Leases; Q10, Note 15
Limited Liability Company (LLC); Q10, Note 6
Limited Partnership; Q10, Note 6
Long-Term Invested Assets; Q2; QE03
Managing General Agents; Q10, Note 19
Medicare Part D Coverage; QSupp1
Member Months; Q4; Q7
Mortgage Loans; Q2; Q6; Q11.1; QSI01; QE02
Nonadmitted Assets; Q2; Q5; QSI01; QSI03
Off-Balance Sheet Risk; Q10, Note 16
Options; QE06; QSI04
Organizational Chart; Q11; Q14
Out-of-Area; Q4
Outside Referrals; Q4
Parent, Subsidiaries and Affiliates; Q2; Q3; Q10, Note 10; Q11.1
Participating Policies; Q10, Note 29
Pharmaceutical Rebates; Q10, Note 28
Policyholder Dividends; Q5; Q6
Postemployment Benefits; Q10, Note 12
Postretirement Benefits; Q10, Note 12
Preferred Stock; Q2; Q3; Q6; Q11.1; Q11.2

INDEX TO HEALTH QUARTERLY STATEMENT

Premium Deficiency Reserves; Q10, Note 30
Premiums and Considerations
 Advance; Q3
 Collected; Q6
 Deferred; Q2
 Direct; Q7; Q13
 Earned; Q7
 Retrospective; Q2
 Uncollected; Q2
 Unearned; Q4
 Written; Q4; Q7
Prescription Drugs; Q4
Quasi Reorganizations; Q10, Note 13
Real Estate; Q2; Q6; QE01; QSI01
Redetermination, Contracts Subject to; Q10, Note 24
Reinsurance; Q9; Q10, Note 23
 Ceded; Q3; Q12
 Funds Held; Q2
 Payable; Q3
 Premiums; Q3
 Receivable; Q2; Q4
 Unauthorized; Q3; Q5
Reserves
 Accident and Health; Q3; Q4
 Claim; Q3; Q5; Q8
 Life; Q3
Retirement Plans; Q10, Note 12
Retrospectively Rated Policies; Q10, Note 24
Risk Revenue; Q4
Salvage and Subrogation; Q10, Note 31
Securities Lending; Q2; Q3; QE09; QE11
Servicing of Financial Assets; Q10, Note 17
Short-Term Investments; Q2; Q6; Q11.1; QSI03
Stockholder Dividends; Q5; Q6
Subsequent Events; Q10, Note 22
Surplus; Q3; Q5; Q6
Surplus Notes; Q3; Q5; Q6
Swaps; QE07; QSI04
Synthetic Assets; QSI04; QSI05
Third Party Administrator; Q10, Note 19
Treasury Stock; Q3; Q5
Uninsured Accident and Health; Q2; Q3; Q10, Note 18
Valuation Allowance; QSI01
Wash Sales; Q10, Note 17
Withholds; Q4; Q8