



HEALTH QUARTERLY STATEMENT

AS OF MARCH 31, 2014
OF THE CONDITION AND AFFAIRS OF THE

UnitedHealthcare of Ohio, Inc.

NAIC Group Code 0707 0707 NAIC Company Code 95186 Employer's ID Number 31-1142815
(Current) (Prior)

Organized under the Laws of Ohio, State of Domicile or Port of Entry Ohio

Country of Domicile United States of America

Licensed as business type: Health Maintenance Organization

Is HMO Federally Qualified? Yes [] No [X]

Incorporated/Organized 05/14/1985 Commenced Business 08/06/1985

Statutory Home Office OH020-3010, 9200 Worthington Road, Westerville, OH, US 43082-8823
(Street and Number) (City or Town, State, Country and Zip Code)

Main Administrative Office OH020-3010, 9200 Worthington Road
(Street and Number)
Westerville, OH, US 43082-8823 614-410-7000
(City or Town, State, Country and Zip Code) (Area Code) (Telephone Number)

Mail Address OH020-3010, 9200 Worthington Road, Westerville, OH, US 43082-8823
(Street and Number or P.O. Box) (City or Town, State, Country and Zip Code)

Primary Location of Books and Records MN017-E900, 9700 Health Care Lane
(Street and Number)
Minnetonka, MN, US 55343 847-619-3670
(City or Town, State, Country and Zip Code) (Area Code) (Telephone Number)

Internet Website Address www.uhc.com

Statutory Statement Contact Michael E. Koepke, 952-979-6149
(Name) (Area Code) (Telephone Number)
michael_e_koepke@uhc.com, 952-979-7825
(E-mail Address) (FAX Number)

OFFICERS

President, Chair Jefferson Brooks Walters III Treasurer Robert Worth Oberrender
Secretary Christina Regina Palme-Krizak Chief Financial Officer William Joseph Hnath

OTHER

Nyle Brent Cottington Assistant Treasurer Richard Gordon Dunlop Vice President, Finance Robert Charles Falkenberg Chief Executive Officer, Commercial
Michelle Marie Huntley Assistant Secretary Juanita Bolland Luis Assistant Secretary

DIRECTORS OR TRUSTEES

Richard Gordon Dunlop Robert Charles Falkenberg William Joseph Hnath
David Scott Luby Jefferson Brooks Walters III

State of _____ State of _____ State of _____
County of _____ County of _____ County of _____

The officers of this reporting entity being duly sworn, each depose and say that they are the described officers of said reporting entity, and that on the reporting period stated above, all of the herein described assets were the absolute property of the said reporting entity, free and clear from any liens or claims thereon, except as herein stated, and that this statement, together with related exhibits, schedules and explanations therein contained, annexed or referred to, is a full and true statement of all the assets and liabilities and of the condition and affairs of the said reporting entity as of the reporting period stated above, and of its income and deductions therefrom for the period ended, and have been completed in accordance with the NAIC Annual Statement Instructions and Accounting Practices and Procedures manual except to the extent that: (1) state law may differ; or, (2) that state rules or regulations require differences in reporting not related to accounting practices and procedures, according to the best of their information, knowledge and belief, respectively. Furthermore, the scope of this attestation by the described officers also includes the related corresponding electronic filing with the NAIC, when required, that is an exact copy (except for formatting differences due to electronic filing) of the enclosed statement. The electronic filing may be requested by various regulators in lieu of or in addition to the enclosed statement.

Jefferson Brooks Walter III Christina Regina Palme-Krizak William Joseph Hnath
President, Chair Secretary Chief Financial Officer

Subscribed and sworn to before me this _____ day of _____
Subscribed and sworn to before me this _____ day of _____
Subscribed and sworn to before me this _____ day of _____

a. Is this an original filing?..... Yes [X] No []
b. If no,
1. State the amendment number.....
2. Date filed.....
3. Number of pages attached.....

STATEMENT AS OF MARCH 31, 2014 OF THE UnitedHealthcare of Ohio, Inc.

ASSETS

	Current Statement Date			4 December 31 Prior Year Net Admitted Assets
	1 Assets	2 Nonadmitted Assets	3 Net Admitted Assets (Cols. 1 - 2)	
1. Bonds	221,852,149	0	221,852,149	215,896,885
2. Stocks:				
2.1 Preferred stocks	503,550	0	503,550	496,485
2.2 Common stocks	0	0	0	0
3. Mortgage loans on real estate:				
3.1 First liens	0	0	0	0
3.2 Other than first liens.....	0	0	0	0
4. Real estate:				
4.1 Properties occupied by the company (less \$0 encumbrances)	0	0	0	0
4.2 Properties held for the production of income (less \$0 encumbrances)	0	0	0	0
4.3 Properties held for sale (less \$0 encumbrances)	0	0	0	0
5. Cash (\$(1,477,277)), cash equivalents (\$0) and short-term investments (\$6,829,214)	5,351,937	0	5,351,937	17,710,685
6. Contract loans (including \$0 premium notes)	0	0	0	0
7. Derivatives	0	0	0	0
8. Other invested assets	0	0	0	0
9. Receivables for securities	3,497	0	3,497	3,930
10. Securities lending reinvested collateral assets	0	0	0	0
11. Aggregate write-ins for invested assets	0	0	0	0
12. Subtotals, cash and invested assets (Lines 1 to 11)	227,711,133	0	227,711,133	234,107,985
13. Title plants less \$0 charged off (for Title insurers only)	0	0	0	0
14. Investment income due and accrued	2,132,375	0	2,132,375	2,016,089
15. Premiums and considerations:				
15.1 Uncollected premiums and agents' balances in the course of collection	30,510,972	330,065	30,180,907	14,898,675
15.2 Deferred premiums, agents' balances and installments booked but deferred and not yet due (including \$0 earned but unbilled premiums)	0	0	0	0
15.3 Accrued retrospective premiums	0	0	0	0
16. Reinsurance:				
16.1 Amounts recoverable from reinsurers	0	0	0	0
16.2 Funds held by or deposited with reinsured companies	0	0	0	0
16.3 Other amounts receivable under reinsurance contracts	0	0	0	0
17. Amounts receivable relating to uninsured plans	4,979,875	532,620	4,447,255	10,294,034
18.1 Current federal and foreign income tax recoverable and interest thereon	0	0	0	3,567,446
18.2 Net deferred tax asset	2,825,326	0	2,825,326	2,523,984
19. Guaranty funds receivable or on deposit	0	0	0	0
20. Electronic data processing equipment and software	0	0	0	0
21. Furniture and equipment, including health care delivery assets (\$0)	0	0	0	0
22. Net adjustment in assets and liabilities due to foreign exchange rates	0	0	0	0
23. Receivables from parent, subsidiaries and affiliates	0	0	0	0
24. Health care (\$15,431,225) and other amounts receivable	21,121,464	5,690,239	15,431,225	18,917,392
25. Aggregate write-ins for other than invested assets	7,690	440	7,250	14,500
26. Total assets excluding Separate Accounts, Segregated Accounts and Protected Cell Accounts (Lines 12 to 25)	289,288,834	6,553,364	282,735,470	286,340,105
27. From Separate Accounts, Segregated Accounts and Protected Cell Accounts	0	0	0	0
28. Total (Lines 26 and 27)	289,288,834	6,553,364	282,735,470	286,340,105
DETAILS OF WRITE-INS				
1101.				
1102.				
1103.				
1198. Summary of remaining write-ins for Line 11 from overflow page	0	0	0	0
1199. Totals (Lines 1101 through 1103 plus 1198)(Line 11 above)	0	0	0	0
2501. Prepaid Assessments	7,250	0	7,250	14,500
2502. Prepaid Commissions	440	440	0	0
2503.				
2598. Summary of remaining write-ins for Line 25 from overflow page	0	0	0	0
2599. Totals (Lines 2501 through 2503 plus 2598)(Line 25 above)	7,690	440	7,250	14,500

LIABILITIES, CAPITAL AND SURPLUS

	Current Period			Prior Year
	1 Covered	2 Uncovered	3 Total	4 Total
1. Claims unpaid (less \$0 reinsurance ceded)	105,563,864	0	105,563,864	124,411,727
2. Accrued medical incentive pool and bonus amounts	1,713,484	0	1,713,484	521,441
3. Unpaid claims adjustment expenses	1,086,939	0	1,086,939	1,332,920
4. Aggregate health policy reserves, including the liability of \$0 for medical loss ratio rebate per the Public Health Service Act	915,238	0	915,238	3,618,094
5. Aggregate life policy reserves	0	0	0	0
6. Property/casualty unearned premium reserve	0	0	0	0
7. Aggregate health claim reserves	161,832	0	161,832	178,414
8. Premiums received in advance	805,669	0	805,669	732,564
9. General expenses due or accrued	15,580,089	0	15,580,089	414,772
10.1 Current federal and foreign income tax payable and interest thereon (including \$0 on realized gains (losses))	4,424,039	0	4,424,039	0
10.2 Net deferred tax liability	1,064	0	1,064	0
11. Ceded reinsurance premiums payable	79,564	0	79,564	84,832
12. Amounts withheld or retained for the account of others	0	0	0	0
13. Remittances and items not allocated	36,731	0	36,731	36,957
14. Borrowed money (including \$0 current) and interest thereon \$0 (including \$0 current)	0	0	0	0
15. Amounts due to parent, subsidiaries and affiliates	24,961,885	0	24,961,885	27,390,807
16. Derivatives	0	0	0	0
17. Payable for securities	0	0	0	0
18. Payable for securities lending	0	0	0	0
19. Funds held under reinsurance treaties (with \$0 authorized reinsurers, \$0 unauthorized reinsurers and \$0 certified reinsurers)	0	0	0	0
20. Reinsurance in unauthorized and certified (\$0) companies	0	0	0	0
21. Net adjustments in assets and liabilities due to foreign exchange rates	0	0	0	0
22. Liability for amounts held under uninsured plans	496,531	0	496,531	993,856
23. Aggregate write-ins for other liabilities (including \$0 current)	17,629	0	17,629	10,846
24. Total liabilities (Lines 1 to 23)	155,844,557	0	155,844,557	159,727,230
25. Aggregate write-ins for special surplus funds	XXX	XXX	4,617,941	0
26. Common capital stock	XXX	XXX	37,329,784	37,329,784
27. Preferred capital stock	XXX	XXX	0	0
28. Gross paid in and contributed surplus	XXX	XXX	42,000,000	42,000,000
29. Surplus notes	XXX	XXX	0	0
30. Aggregate write-ins for other than special surplus funds	XXX	XXX	0	0
31. Unassigned funds (surplus)	XXX	XXX	42,943,188	47,283,091
32. Less treasury stock, at cost:				
32.10 shares common (value included in Line 26 \$0)	XXX	XXX	0	0
32.20 shares preferred (value included in Line 27 \$0)	XXX	XXX	0	0
33. Total capital and surplus (Lines 25 to 31 minus Line 32)	XXX	XXX	126,890,913	126,612,875
34. Total liabilities, capital and surplus (Lines 24 and 33)	XXX	XXX	282,735,470	286,340,105
DETAILS OF WRITE-INS				
2301. Unclaimed Property	17,629	0	17,629	10,846
2302.				
2303.				
2398. Summary of remaining write-ins for Line 23 from overflow page	0	0	0	0
2399. Totals (Lines 2301 through 2303 plus 2398)(Line 23 above)	17,629	0	17,629	10,846
2501. Section 9010 ACA Subsequent Fee Year Assessment	XXX	XXX	4,617,941	0
2502.	XXX	XXX		
2503.	XXX	XXX		
2598. Summary of remaining write-ins for Line 25 from overflow page	XXX	XXX	0	0
2599. Totals (Lines 2501 through 2503 plus 2598)(Line 25 above)	XXX	XXX	4,617,941	0
3001.	XXX	XXX		
3002.	XXX	XXX		
3003.	XXX	XXX		
3098. Summary of remaining write-ins for Line 30 from overflow page	XXX	XXX	0	0
3099. Totals (Lines 3001 through 3003 plus 3098)(Line 30 above)	XXX	XXX	0	0

STATEMENT OF REVENUE AND EXPENSES

	Current Year To Date		Prior Year To Date	Prior Year Ended December 31
	1 Uncovered	2 Total	3 Total	4 Total
1. Member Months	XXX	250,935	319,916	1,296,987
2. Net premium income (including \$ 0 non-health premium income)	XXX	225,734,412	264,705,632	1,037,016,418
3. Change in unearned premium reserves and reserve for rate credits	XXX	1,840,856	(323,024)	4,108,039
4. Fee-for-service (net of \$ 0 medical expenses)	XXX	0	0	0
5. Risk revenue	XXX	0	0	0
6. Aggregate write-ins for other health care related revenues	XXX	0	0	0
7. Aggregate write-ins for other non-health revenues	XXX	0	0	0
8. Total revenues (Lines 2 to 7)	XXX	227,575,268	264,382,608	1,041,124,457
Hospital and Medical:				
9. Hospital/medical benefits	0	165,002,884	217,878,227	862,428,618
10. Other professional services	0	206,148	944,879	4,349,057
11. Outside referrals	0	0	0	0
12. Emergency room and out-of-area	0	0	0	0
13. Prescription drugs	0	17,483,249	24,307,136	66,018,296
14. Aggregate write-ins for other hospital and medical	0	0	0	0
15. Incentive pool, withhold adjustments and bonus amounts	0	2,098,352	85,419	838,183
16. Subtotal (Lines 9 to 15)	0	184,790,632	243,215,661	933,634,154
Less:				
17. Net reinsurance recoveries	0	0	0	0
18. Total hospital and medical (Lines 16 minus 17)	0	184,790,632	243,215,661	933,634,154
19. Non-health claims (net)	0	0	0	0
20. Claims adjustment expenses, including \$ 5,045,574 cost containment expenses	0	8,753,325	8,313,794	39,191,225
21. General administrative expenses	0	30,720,258	19,090,068	69,543,813
22. Increase in reserves for life and accident and health contracts (including \$ 0 increase in reserves for life only)	0	(862,000)	2,063,000	692,000
23. Total underwriting deductions (Lines 18 through 22)	0	223,402,215	272,682,523	1,043,061,192
24. Net underwriting gain or (loss) (Lines 8 minus 23)	XXX	4,173,053	(8,299,915)	(1,936,735)
25. Net investment income earned	0	1,354,964	1,241,873	4,909,665
26. Net realized capital gains (losses) less capital gains tax of \$ 12,162	0	4,841	537,118	1,639,154
27. Net investment gains (losses) (Lines 25 plus 26)	0	1,359,806	1,778,991	6,548,819
28. Net gain or (loss) from agents' or premium balances charged off [(amount recovered \$ 0) (amount charged off \$ 7,569)]	0	(7,569)	(5,472)	(131,218)
29. Aggregate write-ins for other income or expenses	0	11	0	(17)
30. Net income or (loss) after capital gains tax and before all other federal income taxes (Lines 24 plus 27 plus 28 plus 29)	XXX	5,525,301	(6,526,396)	4,480,849
31. Federal and foreign income taxes incurred	XXX	3,853,324	(1,619,219)	545,304
32. Net income (loss) (Lines 30 minus 31)	XXX	1,671,977	(4,907,177)	3,935,545
DETAILS OF WRITE-INS				
0601.	XXX			
0602.	XXX			
0603.	XXX			
0698. Summary of remaining write-ins for Line 6 from overflow page	XXX	0	0	0
0699. Totals (Lines 0601 through 0603 plus 0698)(Line 6 above)	XXX	0	0	0
0701.	XXX			
0702.	XXX			
0703.	XXX			
0798. Summary of remaining write-ins for Line 7 from overflow page	XXX	0	0	0
0799. Totals (Lines 0701 through 0703 plus 0798)(Line 7 above)	XXX	0	0	0
1401.				
1402.				
1403.				
1498. Summary of remaining write-ins for Line 14 from overflow page	0	0	0	0
1499. Totals (Lines 1401 through 1403 plus 1498)(Line 14 above)	0	0	0	0
2901. Fines and Penalties	0	11	0	(17)
2902.				
2903.				
2998. Summary of remaining write-ins for Line 29 from overflow page	0	0	0	0
2999. Totals (Lines 2901 through 2903 plus 2998)(Line 29 above)	0	11	0	(17)

STATEMENT OF REVENUE AND EXPENSES (Continued)

	1 Current Year to Date	2 Prior Year to Date	3 Prior Year Ended December 31
CAPITAL AND SURPLUS ACCOUNT			
33. Capital and surplus prior reporting year.....	126,612,875	122,734,233	122,734,233
34. Net income or (loss) from Line 32.....	1,671,977	(4,907,177)	3,935,545
35. Change in valuation basis of aggregate policy and claim reserves.....	0	0	0
36. Change in net unrealized capital gains (losses) less capital gains tax of \$ 2,473	4,592	4,215	(2,616)
37. Change in net unrealized foreign exchange capital gain or (loss).....	0	0	0
38. Change in net deferred income tax.....	302,751	566,019	305,719
39. Change in nonadmitted assets.....	(1,701,282)	445,804	(360,006)
40. Change in unauthorized and certified reinsurance.....	0	0	0
41. Change in treasury stock.....	0	0	0
42. Change in surplus notes.....	0	0	0
43. Cumulative effect of changes in accounting principles.....	0	0	0
44. Capital Changes:			
44.1 Paid in.....	0	0	0
44.2 Transferred from surplus (Stock Dividend).....	0	0	0
44.3 Transferred to surplus.....	0	0	0
45. Surplus adjustments:			
45.1 Paid in.....	0	0	0
45.2 Transferred to capital (Stock Dividend).....	0	0	0
45.3 Transferred from capital.....	0	0	0
46. Dividends to stockholders.....	0	0	0
47. Aggregate write-ins for gains or (losses) in surplus.....	0	0	0
48. Net change in capital & surplus (Lines 34 to 47).....	278,038	(3,891,139)	3,878,642
49. Capital and surplus end of reporting period (Line 33 plus 48)	126,890,913	118,843,094	126,612,875
DETAILS OF WRITE-INS			
4701.			
4702.			
4703.			
4798. Summary of remaining write-ins for Line 47 from overflow page.....	0	0	0
4799. Totals (Lines 4701 through 4703 plus 4798)(Line 47 above)	0	0	0

CASH FLOW

	1 Current Year To Date	2 Prior Year To Date	3 Prior Year Ended December 31
Cash from Operations			
1. Premiums collected net of reinsurance	210,454,897	250,022,342	1,026,975,158
2. Net investment income	1,974,735	2,131,836	7,155,972
3. Miscellaneous income	0	0	0
4. Total (Lines 1 to 3)	212,429,632	252,154,178	1,034,131,130
5. Benefit and loss related payments	200,954,899	218,177,799	926,341,232
6. Net transfers to Separate Accounts, Segregated Accounts and Protected Cell Accounts	0	0	0
7. Commissions, expenses paid and aggregate write-ins for deductions	18,868,688	20,868,697	113,415,580
8. Dividends paid to policyholders	0	0	0
9. Federal and foreign income taxes paid (recovered) net of \$0 tax on capital gains (losses)	(4,125,999)	(4,713,999)	303,913
10. Total (Lines 5 through 9)	215,697,588	234,332,497	1,040,060,725
11. Net cash from operations (Line 4 minus Line 10)	(3,267,955)	17,821,681	(5,929,595)
Cash from Investments			
12. Proceeds from investments sold, matured or repaid:			
12.1 Bonds	3,509,839	21,678,935	78,825,265
12.2 Stocks	0	0	0
12.3 Mortgage loans	0	0	0
12.4 Real estate	0	0	0
12.5 Other invested assets	0	0	0
12.6 Net gains or (losses) on cash, cash equivalents and short-term investments	0	1,165	2,156
12.7 Miscellaneous proceeds	433	45,577	117,912
12.8 Total investment proceeds (Lines 12.1 to 12.7)	3,510,272	21,725,677	78,945,333
13. Cost of investments acquired (long-term only):			
13.1 Bonds	10,178,700	27,372,975	126,786,866
13.2 Stocks	0	0	500,510
13.3 Mortgage loans	0	0	0
13.4 Real estate	0	0	0
13.5 Other invested assets	0	0	0
13.6 Miscellaneous applications	0	0	0
13.7 Total investments acquired (Lines 13.1 to 13.6)	10,178,700	27,372,975	127,287,376
14. Net increase (or decrease) in contract loans and premium notes	0	0	0
15. Net cash from investments (Line 12.8 minus Line 13.7 and Line 14)	(6,668,428)	(5,647,298)	(48,342,043)
Cash from Financing and Miscellaneous Sources			
16. Cash provided (applied):			
16.1 Surplus notes, capital notes	0	0	0
16.2 Capital and paid in surplus, less treasury stock	0	0	0
16.3 Borrowed funds	0	0	0
16.4 Net deposits on deposit-type contracts and other insurance liabilities	0	0	0
16.5 Dividends to stockholders	0	0	0
16.6 Other cash provided (applied)	(2,422,365)	(3,760,110)	19,012,690
17. Net cash from financing and miscellaneous sources (Line 16.1 through Line 16.4 minus Line 16.5 plus Line 16.6)	(2,422,365)	(3,760,110)	19,012,690
RECONCILIATION OF CASH, CASH EQUIVALENTS AND SHORT-TERM INVESTMENTS			
18. Net change in cash, cash equivalents and short-term investments (Line 11, plus Lines 15 and 17)	(12,358,748)	8,414,273	(35,258,948)
19. Cash, cash equivalents and short-term investments:			
19.1 Beginning of year	17,710,685	52,969,633	52,969,633
19.2 End of period (Line 18 plus Line 19.1)	5,351,937	61,383,906	17,710,685

Note: Supplemental disclosures of cash flow information for non-cash transactions:

--	--	--	--

EXHIBIT OF PREMIUMS, ENROLLMENT AND UTILIZATION

	1 Total	Comprehensive (Hospital & Medical)		4 Medicare Supplement	5 Vision Only	6 Dental Only	7 Federal Employees Health Benefit Plan	8 Title XVIII Medicare	9 Title XIX Medicaid	10 Other
		2 Individual	3 Group							
Total Members at end of:										
1. Prior Year	109,436	39	6,158	0	0	0	0	103,239	0	0
2. First Quarter	83,365	24	4,279	0	0	0	0	79,062	0	0
3. Second Quarter	0	0	0	0	0	0	0	0	0	0
4. Third Quarter	0	0	0	0	0	0	0	0	0	0
5. Current Year	0	0	0	0	0	0	0	0	0	0
6. Current Year Member Months	250,935	76	12,828	0	0	0	0	238,031	0	0
Total Member Ambulatory Encounters for Period:										
7. Physician	381,192	145	6,997	0	0	0	0	374,050	0	0
8. Non-Physician	174,838	8	410	0	0	0	0	174,420	0	0
9. Total	556,030	153	7,407	0	0	0	0	548,470	0	0
10. Hospital Patient Days Incurred	59,657	17	154	0	0	0	0	59,486	0	0
11. Number of Inpatient Admissions	9,457	2	59	0	0	0	0	9,396	0	0
12. Health Premiums Written (a)	225,962,215	103,193	4,532,710	0	0	0	0	221,326,312	0	0
13. Life Premiums Direct	0	0	0	0	0	0	0	0	0	0
14. Property/Casualty Premiums Written	0	0	0	0	0	0	0	0	0	0
15. Health Premiums Earned	227,803,071	103,193	4,534,555	0	0	0	0	223,165,323	0	0
16. Property/Casualty Premiums Earned	0	0	0	0	0	0	0	0	0	0
17. Amount Paid for Provision of Health Care Services.....	200,954,899	109,990	3,431,150	0	0	0	0	197,413,759	0	0
18. Amount Incurred for Provision of Health Care Services	184,790,633	64,857	2,398,401	0	0	0	0	182,327,375	0	0

(a) For health premiums written: amount of Medicare Title XVIII exempt from state taxes or fees \$221,326,312

UNDERWRITING AND INVESTMENT EXHIBIT

ANALYSIS OF CLAIMS UNPAID - PRIOR YEAR - NET OF REINSURANCE

Line of Business	Claims Paid Year to Date		Liability End of Current Quarter		5 Claims Incurred in Prior Years (Columns 1 + 3)	6 Estimated Claim Reserve and Claim Liability December 31 of Prior Year
	1 On Claims Incurred Prior to January 1 of Current Year	2 On Claims Incurred During the Year	3 On Claims Unpaid Dec. 31 of Prior Year	4 On Claims Incurred During the Year		
1. Comprehensive (hospital and medical)	1,325,488	2,193,777	19,214	1,187,148	1,344,702	2,296,345
2. Medicare Supplement	0	0	0	0	0	0
3. Dental Only	0	0	0	0	0	0
4. Vision Only	0	0	0	0	0	0
5. Federal Employees Health Benefits Plan	0	0	0	0	0	0
6. Title XVIII - Medicare	87,681,018	108,848,309	18,482,741	86,036,593	106,163,759	122,293,796
7. Title XIX - Medicaid	0	0	0	0	0	0
8. Other health	0	0	0	0	0	0
9. Health subtotal (Lines 1 to 8)	89,006,506	111,042,086	18,501,955	87,223,741	107,508,461	124,590,141
10. Healthcare receivables (a)	11,348,463	6,535,871	0	3,237,130	11,348,463	22,629,599
11. Other non-health	0	0	0	0	0	0
12. Medical incentive pools and bonus amounts	460,763	445,545	1,256,343	457,141	1,717,106	521,441
13. Totals (Lines 9-10+11+12)	78,118,806	104,951,760	19,758,298	84,443,752	97,877,104	102,481,983

(a) Excludes \$ 0 loans or advances to providers not yet expensed.

NOTES TO FINANCIAL STATEMENTS

1. SUMMARY OF SIGNIFICANT ACCOUNTING POLICIES

A. Accounting Practices

The financial statements of UnitedHealthcare of Ohio, Inc. (the "Company") are presented on the basis of accounting practices prescribed or permitted by the Ohio Department of Insurance (the "Department").

The Department recognizes only statutory accounting practices, prescribed or permitted by the State of Ohio, for determining and reporting the financial condition and results of operations of a health maintenance organization, for determining its solvency under Ohio Insurance Law. The state prescribes the use of the National Association of Insurance Commissioners' ("NAIC") Accounting Practices and Procedures manual ("NAIC SAP") in effect for the accounting periods covered in the financial statement.

(1-8) No significant differences exist between the practices prescribed or permitted by the State of Ohio and those prescribed or permitted by the NAIC SAP which materially affect the statutory basis net income and capital and surplus as illustrated in the table below (in thousands):

	State of Domicile	March 31, 2014	December 31, 2013
Net Income			
(1) Company state basis	Ohio	\$ 1,672	\$ 3,936
(2) State prescribed practices that increase/(decrease) NAIC SAP: Not Applicable	Ohio	-	-
(3) State permitted practices that increase/(decrease) NAIC SAP: Not Applicable	Ohio	-	-
(4) NAIC SAP (1-2-3=4)	Ohio	\$ 1,672	\$ 3,936
Surplus			
(5) Company state basis	Ohio	\$ 126,891	\$ 126,613
(6) State prescribed practices that increase/(decrease) NAIC SAP: Not Applicable	Ohio	-	-
(7) State permitted practices that increase/(decrease) NAIC SAP: Not Applicable	Ohio	-	-
(8) NAIC SAP (5-6-7=8)	Ohio	\$ 126,891	\$ 126,613

B. Use of Estimates in the Preparation of the Statutory Basis Financial Statements

No significant change.

C. Accounting Policy

The Company is subject to an annual fee under section 9010 of the Affordable Care Act ("ACA"). A health insurance entity's annual fee becomes payable once the entity provides health insurance for any U.S. health risk for each calendar year beginning on or after January 1, 2014. Under statutory accounting, the entire amount of the estimated annual fee expense is recognized on January 1 of the fee year in general administrative expenses in the statutory basis financial statements, whereas under GAAP, a deferred asset is created on January 1 of the fee year which is amortized to expense on a straight-line basis. In addition, under statutory accounting, an amount equal to the estimated subsequent year fee must be apportioned out of unassigned surplus and reported as a special surplus fund, whereas under GAAP, no such special surplus designation is required.

There were no other significant changes to accounting policies.

2. ACCOUNTING CHANGES AND CORRECTION OF ERRORS

No significant change.

3. BUSINESS COMBINATIONS AND GOODWILL

A-D. No significant change.

4. DISCONTINUED OPERATIONS

(1–5) No significant change.

5. INVESTMENTS AND OTHER INVESTED ASSETS

A. Mortgage Loans, including Mezzanine Real Estate Loans

No significant change.

B. Debt restructuring

No significant change.

C. Reverse Mortgages

No significant change.

D. Loan-Backed Securities

- (1) Corporate bonds and government obligations include mortgage-backed securities, which are valued using the retrospective adjustment methodology. Prepayment assumptions for the determination of the amortized cost of mortgage-backed securities are based on a three-month constant prepayment rate history obtained from external data source vendors.
- (2) The Company did not recognize any other-than-temporary impairments (“OTTI”) on mortgage-backed securities as of March 31, 2014.
- (3) As of March 31, 2014, the Company did not have mortgage-backed securities with any OTTI to report by CUSIP.
- (4) The following table illustrates the fair value, gross unrealized losses, and length of time that the mortgage-backed securities have been in a continuous unrealized loss position at March 31, 2014 and December 31, 2013 (in thousands):

	March 31, 2014
The aggregate amount of unrealized losses:	
1. Less than 12 months	\$ (517)
2. 12 Months or longer	(337)
The aggregate related fair value of securities with unrealized losses:	
1. Less than 12 months	25,586
2. 12 Months or longer	4,246
	December 31, 2013
The aggregate amount of unrealized losses:	
1. Less than 12 months	\$ (703)
2. 12 Months or longer	(422)
The aggregate related fair value of securities with unrealized losses:	
1. Less than 12 months	31,689
2. 12 Months or longer	4,243

- (5) The Company believes that it will collect all principal and interest due on all investments that have an amortized cost in excess of fair value. The unrealized losses as of March 31, 2014 were primarily caused by interest rate increases and not by unfavorable changes in the credit ratings associated with these securities.

E. Repurchase Agreements and/or Securities Lending Transactions

The Company does not have any repurchase agreements and/or securities lending transactions.

F. Real Estate

No significant change.

G. Investments in Low-Income Housing Tax Credits

No significant change.

H. Restricted Assets

No significant change.

I. Working Capital Finance Investments

Not applicable.

6. JOINT VENTURES, PARTNERSHIPS, AND LIMITED LIABILITY COMPANIES

A–B. No significant change.

7. INVESTMENT INCOME

A–B. No significant change.

8. DERIVATIVE INSTRUMENTS

A–F. No significant change.

9. INCOME TAXES

A–G. No significant change.

The provision for federal income taxes incurred is different from that which would be obtained by applying the statutory federal income tax rate of 35% to net income before federal income taxes, plus capital gains tax primarily as a result of the new annual health insurer fee under section 9010 of the ACA that requires the Company to expense 100% of the estimated annual fee on January 1, 2014 which is nondeductible for tax purposes. The Company estimates its health insurer fee liability to be approximately \$15,252,000 in 2014, which will be payable in September 2014 and is included in general expenses due or accrued.

10. INFORMATION CONCERNING PARENT, SUBSIDIARIES, AND AFFILIATES

A–L. Material Related Party Transactions

No significant change.

11. DEBT

A–B. No significant change.

12. RETIREMENT PLANS, DEFERRED COMPENSATION, POSTEMPLOYMENT BENEFITS AND COMPENSATED ABSENCES, AND OTHER POSTRETIREMENT BENEFIT PLANS

A–F. The Company has no defined benefit plans, defined contribution plans, multiemployer plans, consolidated/holding company plans, postemployment benefits, and compensated absences plans and is not impacted by the Medicare Modernization Act on postretirement benefits, since all personnel are employees of United HealthCare Services, Inc. (UHS), which provides services to the Company under the terms of a management agreement.

13. CAPITAL AND SURPLUS, SHAREHOLDERS' DIVIDEND RESTRICTIONS, AND QUASI-REORGANIZATIONS

(1–13) No significant change.

14. CONTINGENCIES

A–E. No significant change.

15. LEASES

A–B. No significant change.

16. INFORMATION ABOUT FINANCIAL INSTRUMENTS WITH OFF-BALANCE-SHEET RISK AND FINANCIAL INSTRUMENTS WITH CONCENTRATIONS OF CREDIT RISK

(1–4) No significant change.

17. SALE, TRANSFER, AND SERVICING OF FINANCIAL ASSETS AND EXTINGUISHMENTS OF LIABILITIES

- A. The Company did not have any transfers of receivables reported as sales as of March 31, 2014 or December 31, 2013.
- B. The Company did not have any transfer and servicing of financial assets as of March 31, 2014 or December 31, 2013.
- C. No transactions involving wash sales of securities with an NAIC designation of 3 or below or unrated securities occurred as of March 31, 2014 or the year ended December 31, 2013.

18. GAIN OR LOSS TO THE REPORTING ENTITY FROM UNINSURED PLANS AND THE UNINSURED PORTION OF PARTIALLY INSURED PLANS

A–B. No significant change.

C. Medicare or Other Similarly Structured Cost Based Reimbursement Contract

The Medicare Part D program is a partially insured plan. The Company recorded a receivable of approximately \$3,867,000 and \$8,077,000 as of March 31, 2014 and December 31, 2013, respectively, for cost reimbursement under the Medicare Part D program for the catastrophic reinsurance and low-income member cost-sharing subsidies. The Company also recorded a receivable of approximately \$580,000 and \$2,217,000 and a payable of approximately \$497,000 and \$994,000 as of March 31, 2014 and December 31, 2013, respectively, for the Medicare Part D Coverage Gap Discount Program in amounts receivable relating to uninsured plans and liability for amounts held under uninsured plans in the statutory basis statements of admitted assets, liabilities, and capital and surplus.

19. DIRECT PREMIUM WRITTEN/PRODUCED BY MANAGING GENERAL AGENTS/THIRD-PARTY ADMINISTRATORS

No significant change.

20. FAIR VALUE MEASUREMENT

The NAIC SAP defines fair value, establishes a framework for measuring fair value, and outlines the disclosure requirements related to fair value measurements. The fair value hierarchy is as follows:

Level 1 — Quoted (unadjusted) prices for identical assets in active markets.

Level 2 — Other observable inputs, either directly or indirectly, including:

- Quoted prices for similar assets in active markets
- Quoted prices for identical or similar assets in nonactive markets (few transactions, limited information, noncurrent prices, high variability over time, etc.)
- Inputs other than quoted prices that are observable for the asset (interest rates, yield curves, volatilities, default rates, etc.)
- Inputs that are derived principally from or corroborated by other observable market data.

Level 3 — Unobservable inputs that cannot be corroborated by observable market data.

The estimated fair values of bonds, short-term investments and preferred stocks are based on quoted market prices, where available. The Company obtains one price for each security primarily from a third-party pricing service (“pricing service”), which generally uses quoted prices or other observable inputs for the determination of fair value. The pricing service normally derives the security prices through recently reported trades for identical or similar securities, making adjustments through the reporting date based upon available observable market information. For securities not actively traded, the pricing service may use quoted market prices of comparable instruments or discounted cash flow analyses, incorporating inputs that are currently observable in the markets for similar securities. Inputs that are often used in the valuation methodologies include, but are not limited to, non-binding broker quotes, benchmark yields, credit spreads, default rates and prepayment speeds. As the Company is responsible for the determination of fair value, it performs quarterly analyses on the prices received from the pricing service to determine whether the prices are reasonable estimates of fair value. Specifically, the Company compares the prices received from the pricing service to a secondary pricing source, prices reported by its custodian, its investment consultant and third-party investment advisors. Additionally, the Company compares changes in the reported market values and returns to relevant market indices to test the reasonableness of the reported prices. The Company’s internal price verification procedures and review of fair value methodology documentation provided by independent pricing services have not historically resulted in an adjustment in the prices obtained from the pricing service.

In instances in which the inputs used to measure fair value fall into different levels of the fair value hierarchy, the fair value measurement has been determined based on the lowest-level input that is significant to the fair value measurement in its entirety. The Company's assessment of the significance of a particular item to the fair value measurement in its entirety requires judgment, including the consideration of inputs specific to the asset or liability.

A. Fair Value

(1) Fair Value Measurements at Reporting Date

The following table presents information about the Company's financial assets that are measured and reported at fair value at March 31, 2014 and December 31, 2013, in the statutory basis statements of admitted assets, liabilities, and capital and surplus according to the valuation techniques the Company used to determine their fair values (in thousands):

Description for Each Class of Asset or Liability	March 31, 2014			
	(Level 1)	(Level 2)	(Level 3)	Total
a. Assets at fair value:				
Perpetual preferred stock				
Industrial and misc Parent, subsidiaries, and affiliates	(a) \$ -	\$ 505	\$ -	\$ 505
	-	-	-	-
Total perpetual preferred stocks	-	505	-	505
Bonds:				
U.S. governments	-	-	-	-
Industrial and misc	-	-	-	-
Hybrid securities	-	-	-	-
Parent, subsidiaries, and affiliates	-	-	-	-
Total bonds	-	-	-	-
Common stock:				
Industrial and misc	-	-	-	-
Parent, subsidiaries, and affiliates	-	-	-	-
Total common stock	-	-	-	-
Derivative assets:				
Interest rate contracts	-	-	-	-
Foreign exchange contracts	-	-	-	-
Credit contracts	-	-	-	-
Commodity futures contracts	-	-	-	-
Commodity forward contracts	-	-	-	-
Total derivatives	-	-	-	-
Separate account assets	-	-	-	-
Total assets at fair value	<u>\$ -</u>	<u>\$ 505</u>	<u>\$ -</u>	<u>\$ 505</u>
b. Liabilities at fair value:				
Derivative liabilities	\$ -	\$ -	\$ -	\$ -
Total liabilities at fair value	<u>\$ -</u>	<u>\$ -</u>	<u>\$ -</u>	<u>\$ -</u>

Description for Each Class of Asset or Liability	December 31, 2013			
	(Level 1)	(Level 2)	(Level 3)	Total
a. Assets at fair value:				
Perpetual preferred stock				
Industrial and misc	(a) \$ -	\$ 495	\$ -	\$ 495
Parent, subsidiaries, and affiliates	-	-	-	-
Total perpetual preferred stocks	-	495	-	495
Bonds:				
U.S. governments	-	-	-	-
Industrial and misc	-	-	-	-
Hybrid securities	-	-	-	-
Parent, subsidiaries, and affiliates	-	-	-	-
Total bonds	-	-	-	-
Common stock:				
Industrial and misc	-	-	-	-
Parent, subsidiaries, and affiliates	-	-	-	-
Total common stock	-	-	-	-
Derivative assets:				
Interest rate contracts	-	-	-	-
Foreign exchange contracts	-	-	-	-
Credit contracts	-	-	-	-
Commodity futures contracts	-	-	-	-
Commodity forward contracts	-	-	-	-
Total derivatives	-	-	-	-
Separate account assets	-	-	-	-
Total assets at fair value	<u>\$ -</u>	<u>\$ 495</u>	<u>\$ -</u>	<u>\$ 495</u>
b. Liabilities at fair value:				
Derivative liabilities	\$ -	\$ -	\$ -	\$ -
Total liabilities at fair value	<u>\$ -</u>	<u>\$ -</u>	<u>\$ -</u>	<u>\$ -</u>

- (2) The Company does not have any financial assets with a fair value hierarchy of Level 3 that were measured and reported at fair value.
- (3) Transfers between levels, if any, are recorded as of the beginning of the reporting period in which the transfer occurs; there were no transfers between Levels 1, 2 or 3 of any financial assets or liabilities during the quarter ended March 31, 2014 and the year ended December 31, 2013.
- (4) **Investments** — Fair values of debt and equity securities are based on quoted market prices, where available. The Company obtains one price for each security primarily from a third-party pricing service (pricing service), which generally uses quoted prices or other observable inputs for the determination of fair value. The pricing service normally derives the security prices through recently reported trades for identical or similar securities, and, if necessary, makes adjustments through the reporting date based upon available observable market information. For securities not actively traded, the pricing service may use quoted market prices of comparable instruments or discounted cash flow analyses, incorporating inputs that are currently observable in the markets for similar securities. Inputs that are often used in the valuation methodologies include, but are not limited to, benchmark yields, credit spreads, default rates, prepayment speeds and non-binding broker quotes. As the Company is responsible for the determination of fair value, it performs quarterly analyses on the prices received from the pricing service to determine whether the prices are reasonable estimates of fair value. Specifically, the Company compares the prices received from the pricing service to prices reported by a secondary pricing source, such as its custodian, its investment consultant and third-party investment advisors. Additionally, the Company compares changes in the reported market values and returns to relevant market indices to test the reasonableness of the reported prices. The Company's internal price verification procedures and reviews of fair value methodology documentation provided by independent pricing services have not historically resulted in adjustment in the prices obtained from the pricing service.

Fair values of debt securities that do not trade on a regular basis in active markets but are priced using other observable inputs are classified as Level 2.

Fair value estimates for Level 2 equity securities are based on quoted market prices for actively traded equity securities and/or other market data for the same or comparable instruments and transactions in establishing the prices.

- (5) The Company has no derivative assets and liabilities to disclose.

B. Fair Value Combination — Not applicable.

C. Aggregate Fair Value Hierarchy

The aggregate fair value by hierarchy of all financial instruments as of March 31, 2014 and December 31, 2013, is presented in the table below (in thousands):

Types of Financial Investment	March 31, 2014					Not Practical Carrying Value
	Aggregate Fair Value	Admitted Assets	(Level 1)	(Level 2)	(Level 3)	
U.S. government and agency securities	\$ 30,547	\$ 31,134	\$ 993	\$ 29,555	\$ -	\$ -
State and agency municipalities	70,002	68,675	-	70,002	-	-
City and county municipalities	41,637	40,923	-	41,637	-	-
Corporate debt securities	83,437	82,127	-	83,437	-	-
Money-market funds	5,821	5,821	5,821	-	-	-
Equity	505	504	-	505	-	-
Total bonds, short-term investments, and equity	<u>\$ 231,949</u>	<u>\$ 229,184</u>	<u>\$ 6,814</u>	<u>\$ 225,136</u>	<u>\$ -</u>	<u>\$ -</u>

Types of Financial Investment	December 31, 2013					Not Practical Carrying Value
	Aggregate Fair Value	Admitted Assets	(Level 1)	(Level 2)	(Level 3)	
U.S. government and agency securities	\$ 33,085	\$ 33,962	\$ 3,097	\$ 29,988	\$ -	\$ -
State and agency municipalities	68,127	67,555	-	68,127	-	-
City and county municipalities	39,327	39,003	-	39,327	-	-
Corporate debt securities	79,204	78,496	-	79,204	-	-
Money-market funds	15,690	15,690	15,690	-	-	-
Equity	495	496	-	495	-	-
Total bonds, short-term investments, and equity	<u>\$ 235,928</u>	<u>\$ 235,202</u>	<u>\$ 18,787</u>	<u>\$ 217,141</u>	<u>\$ -</u>	<u>\$ -</u>

Included as Level 1 in U.S. government and agency securities in the fair value hierarchy table above are U.S. Treasury securities of approximately \$993,000 and \$3,097,000 as of March 31, 2014 and December 31, 2013, respectively. These instruments are reflected in cash overdrafts, cash equivalents and short-term investments in the statutory basis statements of admitted assets, liabilities, and capital and surplus.

There are no commercial paper included in corporate debt securities in the fair value hierarchy table as of March 31, 2014 and December 31, 2013.

D. Not Practicable to Estimate Fair Value — Not applicable.

21. OTHER ITEMS

The Company elected to use rounding in reporting amounts in the notes to statutory basis financial statements.

A–H. No significant change.

I. Joint and Several Liabilities - Not applicable.

J. Risk Sharing Provisions of the Affordable Care Act

The following table presents the current year impact of risk sharing provisions of the ACA on assets, liabilities, and revenue (in thousands):

a. Permanent ACA Risk Adjustment Program		2014
<u>Assets</u>		
1 Premium adjustments receivable due to ACA Risk Adjustment	\$	-
<u>Liabilities</u>		
2 Risk adjustment user fees payable for ACA Risk Adjustment	\$	-
3 Premium adjustments payable due to ACA Risk Adjustment	\$	-
<u>Operations (Revenue & Expense)</u>		
4 Reported as revenue in premium for accident and health contracts (written/collected) due to ACA Risk Adjustment	\$	-
5 Reported in expenses as ACA risk adjustment user fees (incurred/paid)	\$	-
b. Transitional ACA Reinsurance Program		
<u>Assets</u>		
1 Amounts recoverable for claims paid due to ACA Reinsurance	\$	-
2 Amounts recoverable for claims unpaid due to ACA Reinsurance	\$	-
3 Amounts receivable relating to uninsured plans for contributions for ACA Reinsurance	\$	-
<u>Liabilities</u>		
4 Claims unpaid - ceded due to ACA Reinsurance	\$	-
5 Liabilities for contributions payable due to ACA Reinsurance - not reported as ceded premium	\$	69
6 Ceded reinsurance premiums payable due to ACA Reinsurance	\$	-
7 Liability for amounts held under uninsured plans contributions for ACA Reinsurance	\$	-
<u>Operations (Revenue & Expense)</u>		
8 Ceded reinsurance premiums due to ACA Reinsurance	\$	-
9 Reinsurance recoveries (income statement) due to ACA reinsurance payments or expected payments	\$	-
10 ACA Reinsurance contributions - not reported as ceded premium	\$	69
c. Temporary ACA Risk Corridors Program		
<u>Assets</u>		
1 Accrued retrospective premium due to ACA Risk Corridors	\$	-
<u>Liabilities</u>		
2 Reserve for rate credits or policy experience rating refunds due to ACA Risk Corridors	\$	-
<u>Operations (Revenue & Expense)</u>		
3 Effect of ACA Risk Corridors on net premium income (paid/received)	\$	-
4 Effect of ACA Risk Corridors on change in reserves for rate credits	\$	-

22. EVENTS SUBSEQUENT

No significant change.

23. REINSURANCE

A-C. No significant change.

24. RETROSPECTIVELY RATED CONTRACTS AND CONTRACTS SUBJECT TO REDETERMINATION

A-B. No significant change.

C. The Company has Medicare Part D program business which is subject to a retrospective rating feature related to Part D Premiums. The Company has estimated accrued retrospective premiums related to certain Part D premiums based on guidelines determined by CMS. The formula is tiered and based on the bid medical loss ratio. The amount of Part D direct premiums written subject to retrospective rating was approximately \$14,616,000 and \$73,803,000 representing 6.5% and 7.1% of total direct premiums written as of March 31, 2014 and December 31, 2013, respectively.

- D.** Pursuant to the Health Reform Legislation, the Company is required to maintain specific minimum loss ratios. These minimum loss ratios apply to comprehensive major medical coverage and vary depending on group size. The Company's actual loss ratios were in excess of the minimum requirements and as a result, no minimum medical loss ratio rebate was required to be established at March 31, 2014 and December 31, 2013.

Pursuant to Health Care Reform changes effective for contract years beginning in 2014, the Company is required to maintain a specific minimum medical loss ratio on its Medicare contracts. The Company's actual medical loss ratios were in excess of the minimum requirements and, as a result, no minimum medical loss ratio liability for Medicare was required to be established at March 31, 2014.

25. CHANGE IN INCURRED CLAIMS AND CLAIMS ADJUSTMENT EXPENSES

Changes in estimates related to the prior year incurred claims are included in total hospital and medical expenses in the current year in the accompanying statutory basis statements of operations. The following tables disclose paid claims, incurred claims, and the balance in the claims unpaid, accrued medical incentive pool and bonus amounts, aggregate health claim reserves and health care receivable at March 31, 2014 and December 31, 2013 (in thousands):

	March 31, 2014		
	Current Year Incurred Claims	Prior Years Incurred Claims	Total
Beginning of year claim reserve	\$ -	\$ (125,112)	\$ (125,112)
Paid claims, net of health care receivable	111,489	89,467	200,956
End of year claim reserve	<u>87,680</u>	<u>19,759</u>	<u>107,439</u>
Incurred claims excluding the change in health care receivable as presented below	199,169	(15,886)	183,283
Beginning of year health care receivable	-	22,629	22,629
End of year health care receivable	<u>(9,773)</u>	<u>(11,348)</u>	<u>(21,121)</u>
Total incurred claims	<u>\$ 189,396</u>	<u>\$ (4,605)</u>	<u>\$ 184,791</u>

	December 31, 2013		
	Current Year Incurred Claims	Prior Years Incurred Claims	Total
Beginning of year claim reserve	\$ -	\$ (112,156)	\$ (112,156)
Paid claims, net of health care receivable	840,061	86,280	926,341
End of year claim reserve	<u>122,744</u>	<u>2,368</u>	<u>125,112</u>
Incurred claims excluding the change in health care receivable as presented below	962,805	(23,508)	939,297
Beginning of year health care receivable	-	16,966	16,966
End of year health care receivable	<u>(20,548)</u>	<u>(2,081)</u>	<u>(22,629)</u>
Total incurred claims	<u>\$ 942,257</u>	<u>\$ (8,623)</u>	<u>\$ 933,634</u>

The liability for claims unpaid, accrued medical incentive pool and bonus amounts, aggregate health claim reserves and health care receivables as of December 31, 2013 were approximately \$102,483,000. As of March 31, 2014, approximately \$89,467,000 has been paid for incurred claims attributable to insured events of prior years. Reserves remaining for prior years, net of health care receivables and reinsurance recoverable and excluding provider loans and advances are approximately \$8,411,000, as a result of re-estimation of unpaid claims. Therefore, there has been approximately \$4,605,000 favorable prior year development since December 31, 2013 to March 31, 2014. The primary drivers consist of favorable development as a result of a change in the provision for adverse deviations in experience of approximately \$3,974,000, favorable development of approximately \$1,623,000 in retroactivity for inpatient, outpatient, physician, and pharmacy claims, offset by unfavorable development of approximately \$1,196,000 due to increase in risk share reserves. At December 31, 2013, the Company recorded approximately \$8,623,000 favorable prior year development since December 31, 2012 to December 31, 2013. The primary drivers consist of favorable development as a result of a change in the provision for adverse deviations in experience of approximately \$6,194,000 and favorable development of approximately \$2,585,000 in retroactivity for inpatient, outpatient, physician, and pharmacy claims. Original estimates are increased or decreased, as additional information becomes known regarding individual claims. Included in this favorable development is the impact related to retrospectively rated policies. As a result of the prior year effects, on a regular basis, the Company adjusts revenue and the corresponding liability and/or receivable related to retrospectively rated policies and the impact of the change is included as a component of change in unearned premium reserves and reserve for rate credits in the statutory basis statements of operations.

The Company incurred claims adjustment expenses of approximately \$8,753,000 and \$39,191,000 for the three months ended March 31, 2014 and the year ended December 31, 2013, respectively. These costs are included in the management service fees paid by the Company to UHS as a part of its management agreement. The following tables disclose paid claims adjustment expense ("CAE"), incurred CAE, and the balance in the unpaid claim adjustment expenses reserve for the three months ended March 31, 2014 and the year ended December 31, 2013 (in thousands):

	March 31, 2014	December 31, 2013
Total claims adjustment expenses incurred	\$ 8,753	\$ 39,191
Less current year unpaid claims adjustment expenses	(1,087)	(1,333)
Add prior year unpaid claims adjustment expenses	<u>1,333</u>	<u>2,070</u>
Total claims adjustment expenses paid	<u>\$ 8,999</u>	<u>\$ 39,928</u>

26. INTERCOMPANY POOLING ARRANGEMENTS

A–G. No significant change.

27. STRUCTURED SETTLEMENTS

A–B. No significant change.

28. HEALTH CARE AND OTHER AMOUNTS RECEIVABLE

A. Pharmaceutical rebates receivable are recorded when reasonably estimated or billed by the affiliated pharmaceutical benefit manager in accordance with pharmaceutical rebate contract provisions. Information used to support rebates billed to the manufacturer is based on utilization information gathered by the pharmaceutical benefit manager and adjusted for significant changes in pharmaceutical contract provisions.

The Company evaluates admissibility of all pharmacy rebates receivable based on the administration of each underlying pharmaceutical benefit management agreement. The Company has non-admitted all pharmacy rebate receivables that do not meet the admissibility criteria from the statutory basis statements of admitted assets, liabilities, and capital and surplus.

For each pharmaceutical management agreement for which a portion of the total pharmacy rebates receivable can be admitted based on the admissibility criteria, the transaction history is summarized as follows (in thousands):

Quarter	Estimated Pharmacy Rebates as Reported on Financial Statements	Pharmacy Rebates as Billed or Otherwise Confirmed	Actual Rebates Received within 90 Days of Billing	Actual Rebates Received within 91 to 180 Days of Billing	Actual Rebates Received More than 180 Days After Billing
3/31/2014	\$ 9,432	\$ -	\$ -	\$ -	\$ -
12/31/2013	11,745	11,312	7,156	-	-
9/30/2013	11,351	11,289	9,518	1,414	-
6/30/2013	10,085	10,053	8,628	1,169	450
3/31/2013	9,347	9,269	7,536	1,407	234
12/31/2012	8,930	8,796	7,694	879	207
9/30/2012	8,557	8,463	7,661	761	40
6/30/2012	8,343	8,177	7,253	725	193
3/31/2012	8,270	8,167	7,419	619	129
12/31/2011	8,110	8,489	7,442	930	144
9/30/2011	8,250	8,281	7,447	707	91
6/30/2011	7,668	7,651	6,976	625	43

Of the amount reported as health care and other amounts receivables, approximately \$13,528,000 and \$15,744,000 relates to pharmaceutical rebate receivables as of March 31, 2014 and December 31, 2013, respectively. This decrease is primarily due to decreased membership along with the change in generic/name brand mix.

B. No significant change.

29. PARTICIPATING POLICIES

No significant change.

30. PREMIUM DEFICIENCY RESERVES

The following table summarizes the Company's premium deficiency reserves as of March 31, 2014 and December 31, 2013 (in thousands):

	March 31, 2014
1. Liability carried for premium deficiency reserves	\$ -
2. Date of the most recent evaluation of this liability	3/31/2014
3. Was anticipated investment income utilized in this calculation?	Yes <input checked="" type="checkbox"/> No <input type="checkbox"/>
	December 31, 2013
1. Liability carried for premium deficiency reserves	\$ 862
2. Date of the most recent evaluation of this liability	12/31/2013
3. Was anticipated investment income utilized in this calculation?	Yes <input checked="" type="checkbox"/> No <input type="checkbox"/>

The premium deficiency reserves are included in aggregate health policy reserves in the statutory basis statements of admitted assets, liabilities and capital and surplus.

31. ANTICIPATED SALVAGE AND SUBROGATION

No significant change.

GENERAL INTERROGATORIES

PART 1 - COMMON INTERROGATORIES

GENERAL

- 1.1 Did the reporting entity experience any material transactions requiring the filing of Disclosure of Material Transactions with the State of Domicile, as required by the Model Act? Yes [] No [X]
- 1.2 If yes, has the report been filed with the domiciliary state? Yes [] No []
- 2.1 Has any change been made during the year of this statement in the charter, by-laws, articles of incorporation, or deed of settlement of the reporting entity? Yes [] No [X]
- 2.2 If yes, date of change:
- 3.1 Is the reporting entity a member of an Insurance Holding Company System consisting of two or more affiliated persons, one or more of which is an insurer? Yes [X] No []
If yes, complete Schedule Y, Parts 1 and 1A.
- 3.2 Have there been any substantial changes in the organizational chart since the prior quarter end? Yes [] No [X]
- 3.3 If the response to 3.2 is yes, provide a brief description of those changes.
- 4.1 Has the reporting entity been a party to a merger or consolidation during the period covered by this statement? Yes [] No [X]
- 4.2 If yes, provide the name of the entity, NAIC Company Code, and state of domicile (use two letter state abbreviation) for any entity that has ceased to exist as a result of the merger or consolidation.

1 Name of Entity	2 NAIC Company Code	3 State of Domicile

- 5. If the reporting entity is subject to a management agreement, including third-party administrator(s), managing general agent(s), attorney-in-fact, or similar agreement, have there been any significant changes regarding the terms of the agreement or principals involved? Yes [] No [X] N/A []
If yes, attach an explanation.
- 6.1 State as of what date the latest financial examination of the reporting entity was made or is being made. 12/31/2009
- 6.2 State the as of date that the latest financial examination report became available from either the state of domicile or the reporting entity. This date should be the date of the examined balance sheet and not the date the report was completed or released. 12/31/2009
- 6.3 State as of what date the latest financial examination report became available to other states or the public from either the state of domicile or the reporting entity. This is the release date or completion date of the examination report and not the date of the examination (balance sheet date). 10/01/2010
- 6.4 By what department or departments?
Ohio Dept of Insurance
- 6.5 Have all financial statement adjustments within the latest financial examination report been accounted for in a subsequent financial statement filed with Departments? Yes [] No [] N/A [X]
- 6.6 Have all of the recommendations within the latest financial examination report been complied with? Yes [] No [] N/A [X]
- 7.1 Has this reporting entity had any Certificates of Authority, licenses or registrations (including corporate registration, if applicable) suspended or revoked by any governmental entity during the reporting period? Yes [] No [X]
- 7.2 If yes, give full information:
- 8.1 Is the company a subsidiary of a bank holding company regulated by the Federal Reserve Board? Yes [] No [X]
- 8.2 If response to 8.1 is yes, please identify the name of the bank holding company.
- 8.3 Is the company affiliated with one or more banks, thrifts or securities firms? Yes [X] No []
- 8.4 If response to 8.3 is yes, please provide below the names and location (city and state of the main office) of any affiliates regulated by a federal regulatory services agency [i.e. the Federal Reserve Board (FRB), the Office of the Comptroller of the Currency (OCC), the Federal Deposit Insurance Corporation (FDIC) and the Securities Exchange Commission (SEC)] and identify the affiliate's primary federal regulator.

1 Affiliate Name	2 Location (City, State)	3 FRB	4 OCC	5 FDIC	6 SEC
Optum Bank, Inc.	Salt Lake City, Utah	NO	NO	YES	NO

GENERAL INTERROGATORIES

- 9.1 Are the senior officers (principal executive officer, principal financial officer, principal accounting officer or controller, or persons performing similar functions) of the reporting entity subject to a code of ethics, which includes the following standards? Yes [X] No []
- (a) Honest and ethical conduct, including the ethical handling of actual or apparent conflicts of interest between personal and professional relationships;
- (b) Full, fair, accurate, timely and understandable disclosure in the periodic reports required to be filed by the reporting entity;
- (c) Compliance with applicable governmental laws, rules and regulations;
- (d) The prompt internal reporting of violations to an appropriate person or persons identified in the code; and
- (e) Accountability for adherence to the code.
- 9.11 If the response to 9.1 is No, please explain:
- 9.2 Has the code of ethics for senior managers been amended? Yes [] No [X]
- 9.21 If the response to 9.2 is Yes, provide information related to amendment(s).
- 9.3 Have any provisions of the code of ethics been waived for any of the specified officers? Yes [] No [X]
- 9.31 If the response to 9.3 is Yes, provide the nature of any waiver(s).

FINANCIAL

- 10.1 Does the reporting entity report any amounts due from parent, subsidiaries or affiliates on Page 2 of this statement? Yes [] No [X]
- 10.2 If yes, indicate any amounts receivable from parent included in the Page 2 amount: \$0

INVESTMENT

- 11.1 Were any of the stocks, bonds, or other assets of the reporting entity loaned, placed under option agreement, or otherwise made available for use by another person? (Exclude securities under securities lending agreements.) Yes [] No [X]
- 11.2 If yes, give full and complete information relating thereto:
12. Amount of real estate and mortgages held in other invested assets in Schedule BA: \$0
13. Amount of real estate and mortgages held in short-term investments: \$0
- 14.1 Does the reporting entity have any investments in parent, subsidiaries and affiliates? Yes [] No [X]
- 14.2 If yes, please complete the following:
- | | 1 | 2 |
|---|---|--|
| | Prior Year-End
Book/Adjusted
Carrying Value | Current Quarter
Book/Adjusted
Carrying Value |
| 14.21 Bonds | \$0 | \$0 |
| 14.22 Preferred Stock | \$0 | \$0 |
| 14.23 Common Stock | \$0 | \$0 |
| 14.24 Short-Term Investments | \$0 | \$0 |
| 14.25 Mortgage Loans on Real Estate | \$0 | \$0 |
| 14.26 All Other | \$0 | \$0 |
| 14.27 Total Investment in Parent, Subsidiaries and Affiliates (Subtotal Lines 14.21 to 14.26) | \$0 | \$0 |
| 14.28 Total Investment in Parent included in Lines 14.21 to 14.26 above | \$0 | \$0 |
- 15.1 Has the reporting entity entered into any hedging transactions reported on Schedule DB? Yes [] No [X]
- 15.2 If yes, has a comprehensive description of the hedging program been made available to the domiciliary state? Yes [] No []
- If no, attach a description with this statement.
- N/A

GENERAL INTERROGATORIES

16. For the reporting entity's security lending program, state the amount of the following as of the current statement date:
- 16.1 Total fair value of reinvested collateral assets reported on Schedule DL, Parts 1 and 2\$0
 - 16.2 Total book adjusted/carrying value of reinvested collateral assets reported on Schedule DL, Parts 1 and 2\$0
 - 16.3 Total payable for securities lending reported on the liability page\$0

17. Excluding items in Schedule E - Part 3 - Special Deposits, real estate, mortgage loans and investments held physically in the reporting entity's offices, vaults or safety deposit boxes, were all stocks, bonds and other securities, owned throughout the current year held pursuant to a custodial agreement with a qualified bank or trust company in accordance with Section 1, III - General Examination Considerations, F. Outsourcing of Critical Functions, Custodial or Safekeeping Agreements of the NAIC Financial Condition Examiners Handbook? Yes [X] No []
- 17.1 For all agreements that comply with the requirements of the NAIC Financial Condition Examiners Handbook, complete the following:

1 Name of Custodian(s)	2 Custodian Address
Northern Trust	50 S. LaSalle, Chicago, IL 606075
Bank of New York Mellon	Globally Liquidity Services, 1 Wall St, 14th Floor, New York, NY 10286

- 17.2 For all agreements that do not comply with the requirements of the NAIC Financial Condition Examiners Handbook, provide the name, location and a complete explanation:

1 Name(s)	2 Location(s)	3 Complete Explanation(s)

- 17.3 Have there been any changes, including name changes, in the custodian(s) identified in 17.1 during the current quarter? Yes [] No [X]

- 17.4 If yes, give full information relating thereto:

1 Old Custodian	2 New Custodian	3 Date of Change	4 Reason

- 17.5 Identify all investment advisors, brokers/dealers or individuals acting on behalf of broker/dealers that have access to the investment accounts, handle securities and have authority to make investments on behalf of the reporting entity:

1 Central Registration Depository	2 Name(s)	3 Address
107105	BlackRock Financial Management, Inc.	55 East 52nd Street, NY, NY 10055
107038	JPMorgan Investment Management Inc.	245 Park Avenue New York, NY 10167

- 18.1 Have all the filing requirements of the Purposes and Procedures Manual of the NAIC Securities Valuation Office been followed? Yes [X] No []

- 18.2 If no, list exceptions:

N/A

GENERAL INTERROGATORIES

PART 2 - HEALTH

1. Operating Percentages:
- 1.1 A&H loss percent83.0 %
 - 1.2 A&H cost containment percent2.2 %
 - 1.3 A&H expense percent excluding cost containment expenses15.1 %
- 2.1 Do you act as a custodian for health savings accounts? Yes [] No [X]
- 2.2 If yes, please provide the amount of custodial funds held as of the reporting date\$.....0
- 2.3 Do you act as an administrator for health savings accounts? Yes [] No [X]
- 2.4 If yes, please provide the balance of the funds administered as of the reporting date\$.....0

SCHEDULE S - CEDED REINSURANCE

Showing All New Reinsurance Treaties - Current Year to Date

1 NAIC Company Code	2 ID Number	3 Effective Date	4 Name of Reinsurer	5 Domiciliary Jurisdiction	6 Type of Reinsurance Ceded	7 Type of Reinsurer	8 Certified Reinsurer Rating (1 through 6)	9 Effective Date of Certified Reinsurer Rating
NONE								

SCHEDULE T - PREMIUMS AND OTHER CONSIDERATIONS

Current Year to Date - Allocated by States and Territories

States, etc.	1 Active Status	Direct Business Only							9 Deposit-Type Contracts
		2 Accident and Health Premiums	3 Medicare Title XVIII	4 Medicaid Title XIX	5 Federal Employees Health Benefits Program Premiums	6 Life and Annuity Premiums & Other Considerations	7 Property/Casualty Premiums	8 Total Columns 2 Through 7	
1. Alabama AL	N	0	0	0	0	0	0	0	0
2. Alaska AK	N	0	0	0	0	0	0	0	0
3. Arizona AZ	N	0	0	0	0	0	0	0	0
4. Arkansas AR	N	0	0	0	0	0	0	0	0
5. California CA	N	0	0	0	0	0	0	0	0
6. Colorado CO	N	0	0	0	0	0	0	0	0
7. Connecticut CT	N	0	0	0	0	0	0	0	0
8. Delaware DE	N	0	0	0	0	0	0	0	0
9. District of Columbia DC	N	0	0	0	0	0	0	0	0
10. Florida FL	N	0	0	0	0	0	0	0	0
11. Georgia GA	N	0	0	0	0	0	0	0	0
12. Hawaii HI	N	0	0	0	0	0	0	0	0
13. Idaho ID	N	0	0	0	0	0	0	0	0
14. Illinois IL	N	0	0	0	0	0	0	0	0
15. Indiana IN	N	0	0	0	0	0	0	0	0
16. Iowa IA	N	0	0	0	0	0	0	0	0
17. Kansas KS	N	0	0	0	0	0	0	0	0
18. Kentucky KY	L	3,163,546	6,736,568	0	0	0	9,900,114	0	0
19. Louisiana LA	N	0	0	0	0	0	0	0	0
20. Maine ME	N	0	0	0	0	0	0	0	0
21. Maryland MD	N	0	0	0	0	0	0	0	0
22. Massachusetts MA	N	0	0	0	0	0	0	0	0
23. Michigan MI	N	0	0	0	0	0	0	0	0
24. Minnesota MN	N	0	0	0	0	0	0	0	0
25. Mississippi MS	N	0	0	0	0	0	0	0	0
26. Missouri MO	N	0	0	0	0	0	0	0	0
27. Montana MT	N	0	0	0	0	0	0	0	0
28. Nebraska NE	N	0	0	0	0	0	0	0	0
29. Nevada NV	N	0	0	0	0	0	0	0	0
30. New Hampshire NH	N	0	0	0	0	0	0	0	0
31. New Jersey NJ	N	0	0	0	0	0	0	0	0
32. New Mexico NM	N	0	0	0	0	0	0	0	0
33. New York NY	N	0	0	0	0	0	0	0	0
34. North Carolina NC	N	0	0	0	0	0	0	0	0
35. North Dakota ND	N	0	0	0	0	0	0	0	0
36. Ohio OH	L	1,472,357	214,589,744	0	0	0	216,062,101	0	0
37. Oklahoma OK	N	0	0	0	0	0	0	0	0
38. Oregon OR	N	0	0	0	0	0	0	0	0
39. Pennsylvania PA	N	0	0	0	0	0	0	0	0
40. Rhode Island RI	N	0	0	0	0	0	0	0	0
41. South Carolina SC	N	0	0	0	0	0	0	0	0
42. South Dakota SD	N	0	0	0	0	0	0	0	0
43. Tennessee TN	N	0	0	0	0	0	0	0	0
44. Texas TX	N	0	0	0	0	0	0	0	0
45. Utah UT	N	0	0	0	0	0	0	0	0
46. Vermont VT	N	0	0	0	0	0	0	0	0
47. Virginia VA	N	0	0	0	0	0	0	0	0
48. Washington WA	N	0	0	0	0	0	0	0	0
49. West Virginia WV	N	0	0	0	0	0	0	0	0
50. Wisconsin WI	N	0	0	0	0	0	0	0	0
51. Wyoming WY	N	0	0	0	0	0	0	0	0
52. American Samoa AS	N	0	0	0	0	0	0	0	0
53. Guam GU	N	0	0	0	0	0	0	0	0
54. Puerto Rico PR	N	0	0	0	0	0	0	0	0
55. U.S. Virgin Islands VI	N	0	0	0	0	0	0	0	0
56. Northern Mariana Islands MP	N	0	0	0	0	0	0	0	0
57. Canada CAN	N	0	0	0	0	0	0	0	0
58. Aggregate Other Aliens OT	XXX	0	0	0	0	0	0	0	0
59. Subtotal	XXX	4,635,903	221,326,312	0	0	0	225,962,215	0	0
60. Reporting Entity Contributions for Employee Benefit Plans	XXX	0	0	0	0	0	0	0	0
61. Totals (Direct Business)	(a) 2	4,635,903	221,326,312	0	0	0	225,962,215	0	0
DETAILS OF WRITE-INS									
58001.	XXX								
58002.	XXX								
58003.	XXX								
58998. Summary of remaining write-ins for Line 58 from overflow page	XXX	0	0	0	0	0	0	0	0
58999. Totals (Lines 58001 through 58003 plus 58998)(Line 58 above)	XXX	0	0	0	0	0	0	0	0

(L) Licensed or Chartered - Licensed Insurance Carrier or Domiciled RRG; (R) Registered - Non-domiciled RRGs; (Q) Qualified - Qualified or Accredited Reinsurer; (E) Eligible - Reporting Entities eligible or approved to write Surplus Lines in the state; (N) None of the above - Not allowed to write business in the state.

(a) Insert the number of L responses except for Canada and Other Alien.

Premiums are allocated by state based on geographic market.

SCHEDULE Y - INFORMATION CONCERNING ACTIVITIES OF INSURER MEMBERS OF A HOLDING COMPANY GROUP

PART 1 - ORGANIZATIONAL CHART

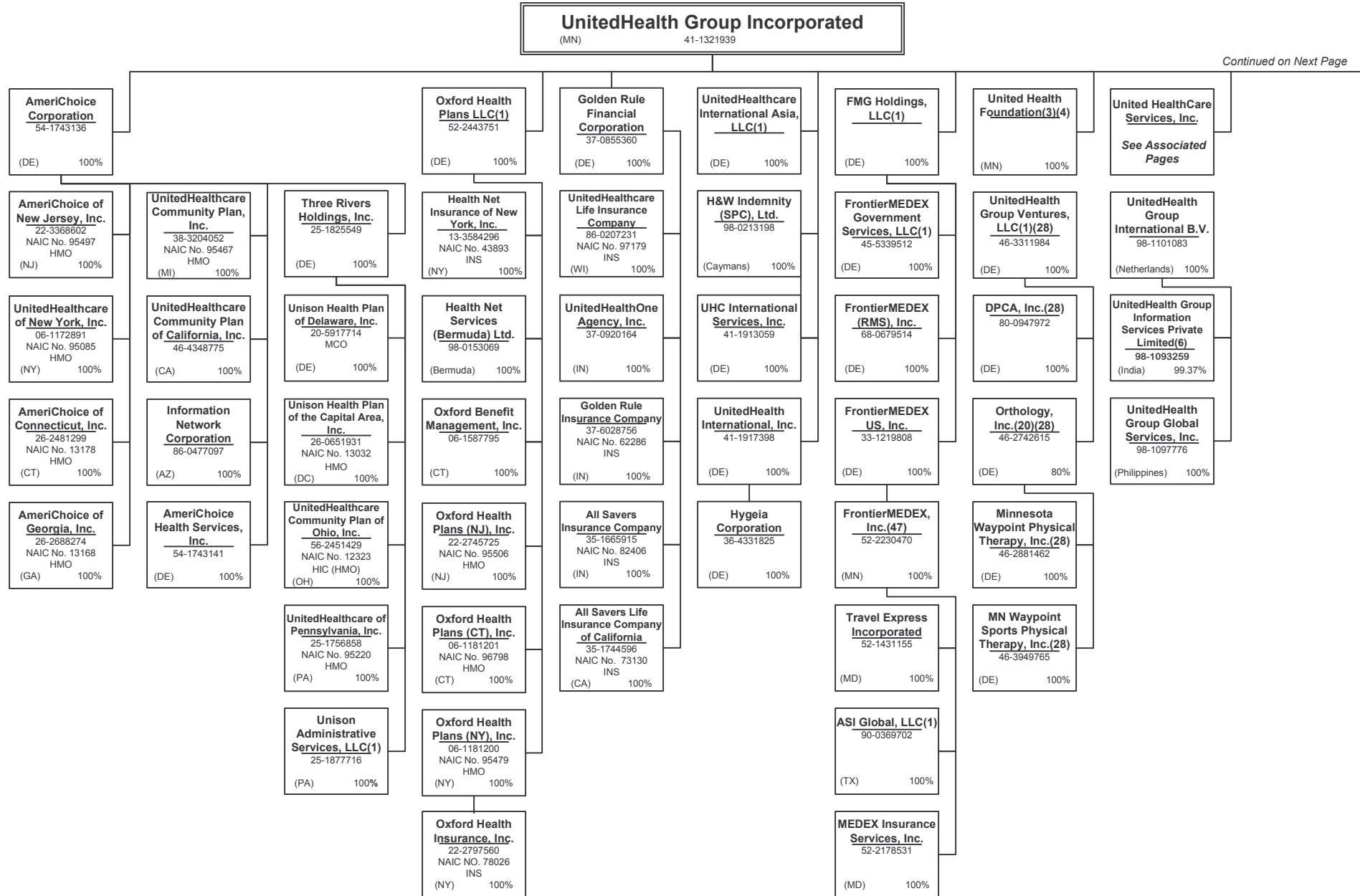

SCHEDULE Y - INFORMATION CONCERNING ACTIVITIES OF INSURER MEMBERS OF A HOLDING COMPANY GROUP

PART 1 - ORGANIZATIONAL CHART

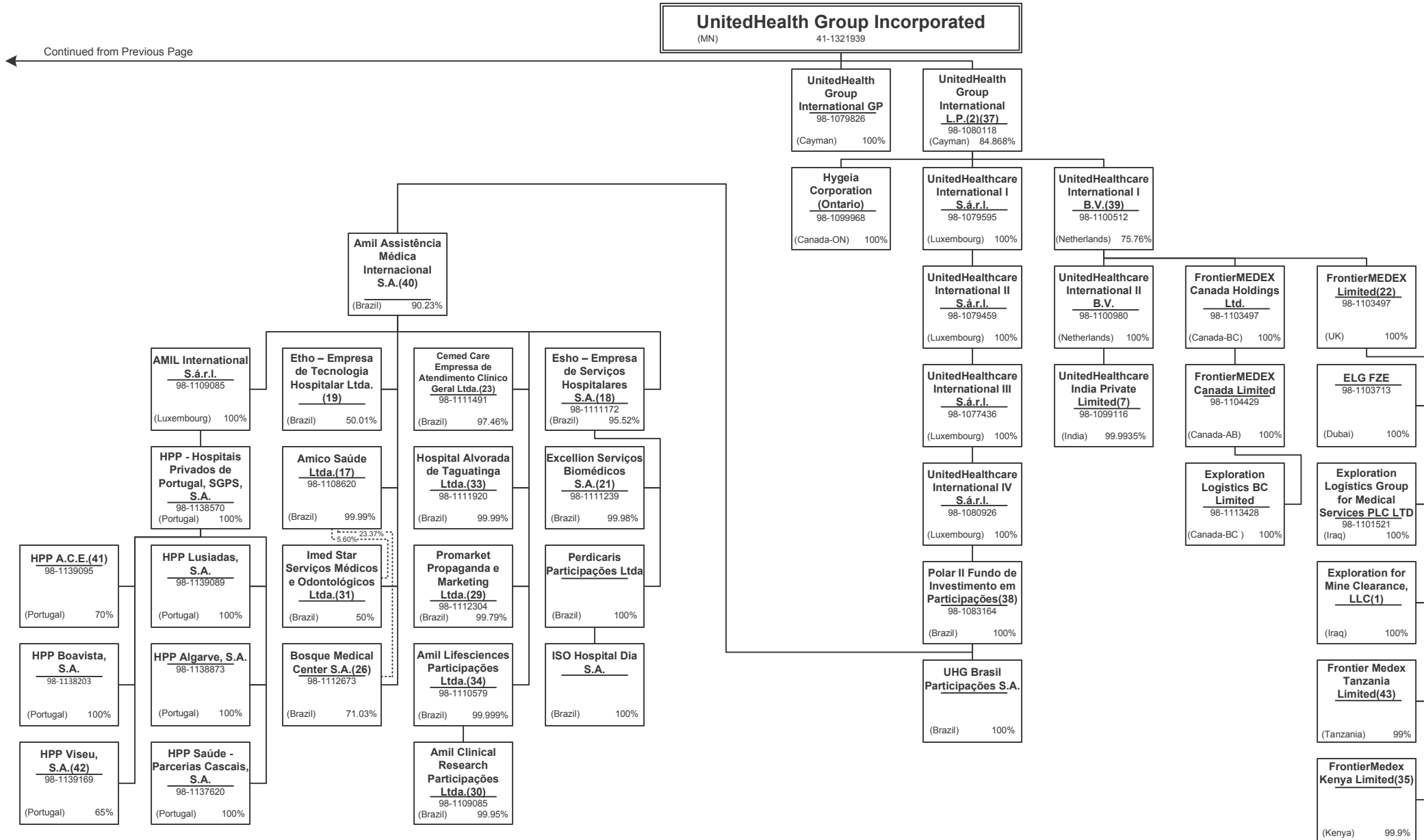

15.1

Continued from Previous Page

SCHEDULE Y - INFORMATION CONCERNING ACTIVITIES OF INSURER MEMBERS OF A HOLDING COMPANY GROUP

PART 1 - ORGANIZATIONAL CHART

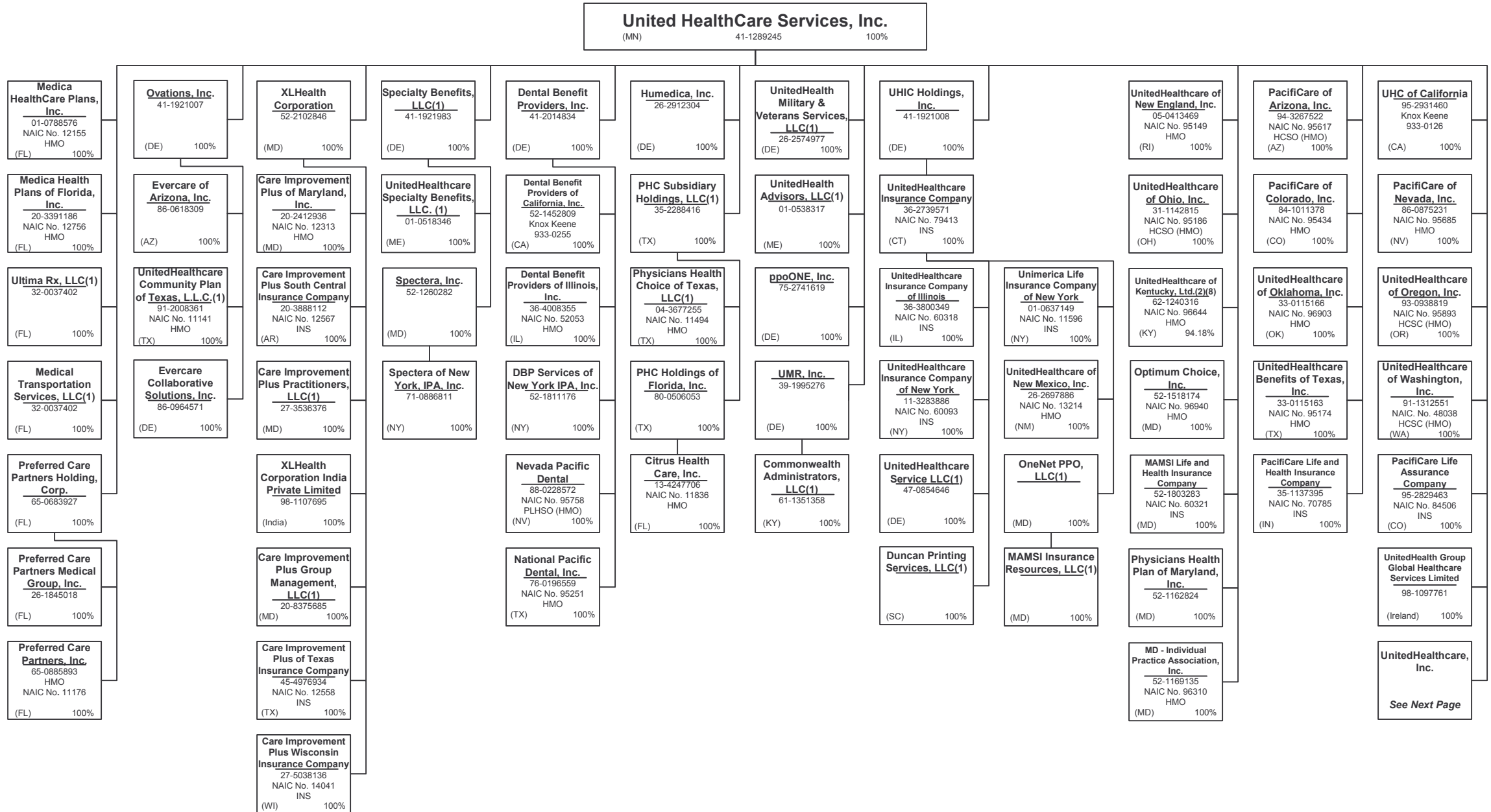

15.2

SCHEDULE Y - INFORMATION CONCERNING ACTIVITIES OF INSURER MEMBERS OF A HOLDING COMPANY GROUP

PART 1 - ORGANIZATIONAL CHART

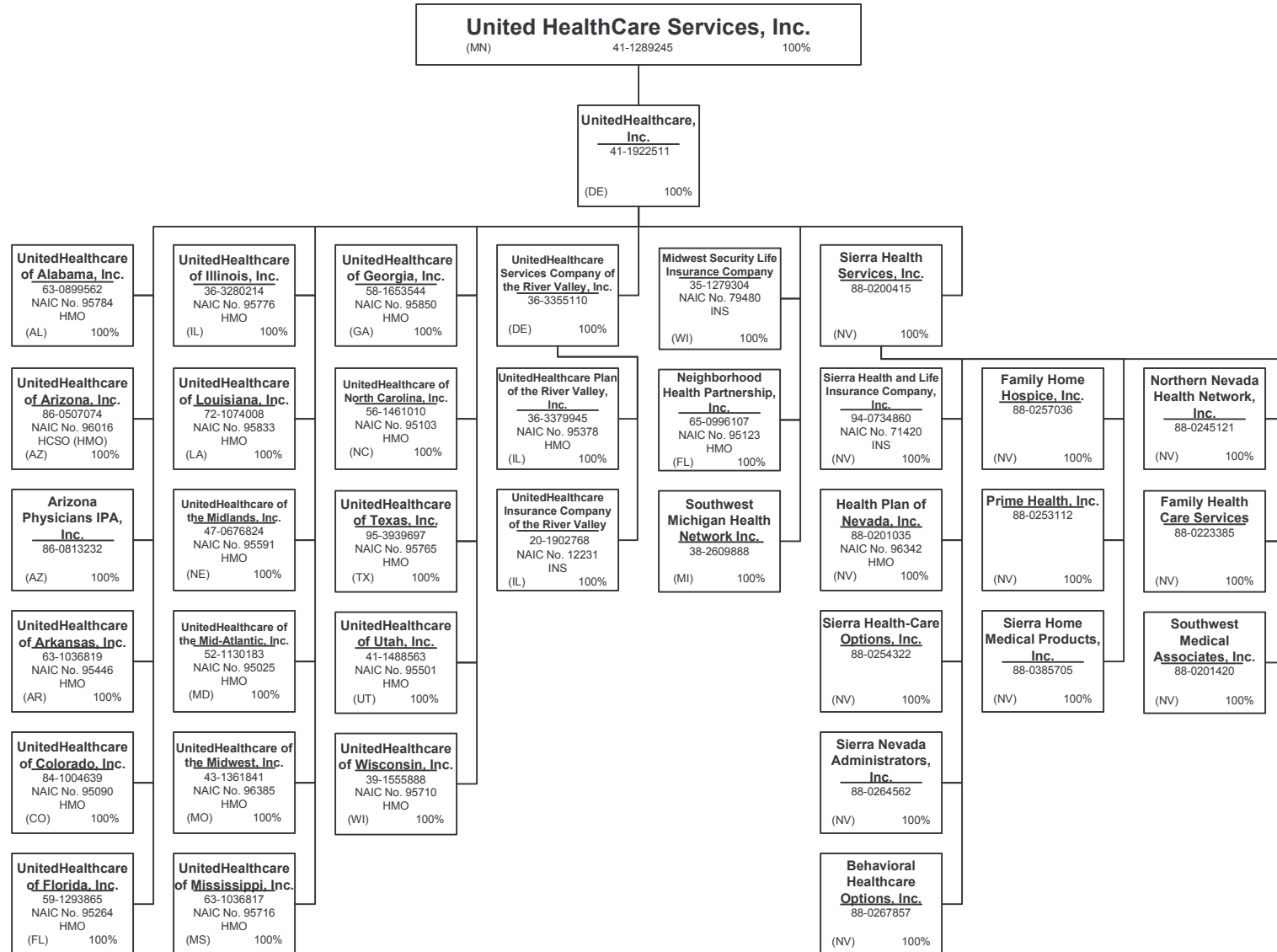

SCHEDULE Y - INFORMATION CONCERNING ACTIVITIES OF INSURER MEMBERS OF A HOLDING COMPANY GROUP

PART 1 - ORGANIZATIONAL CHART

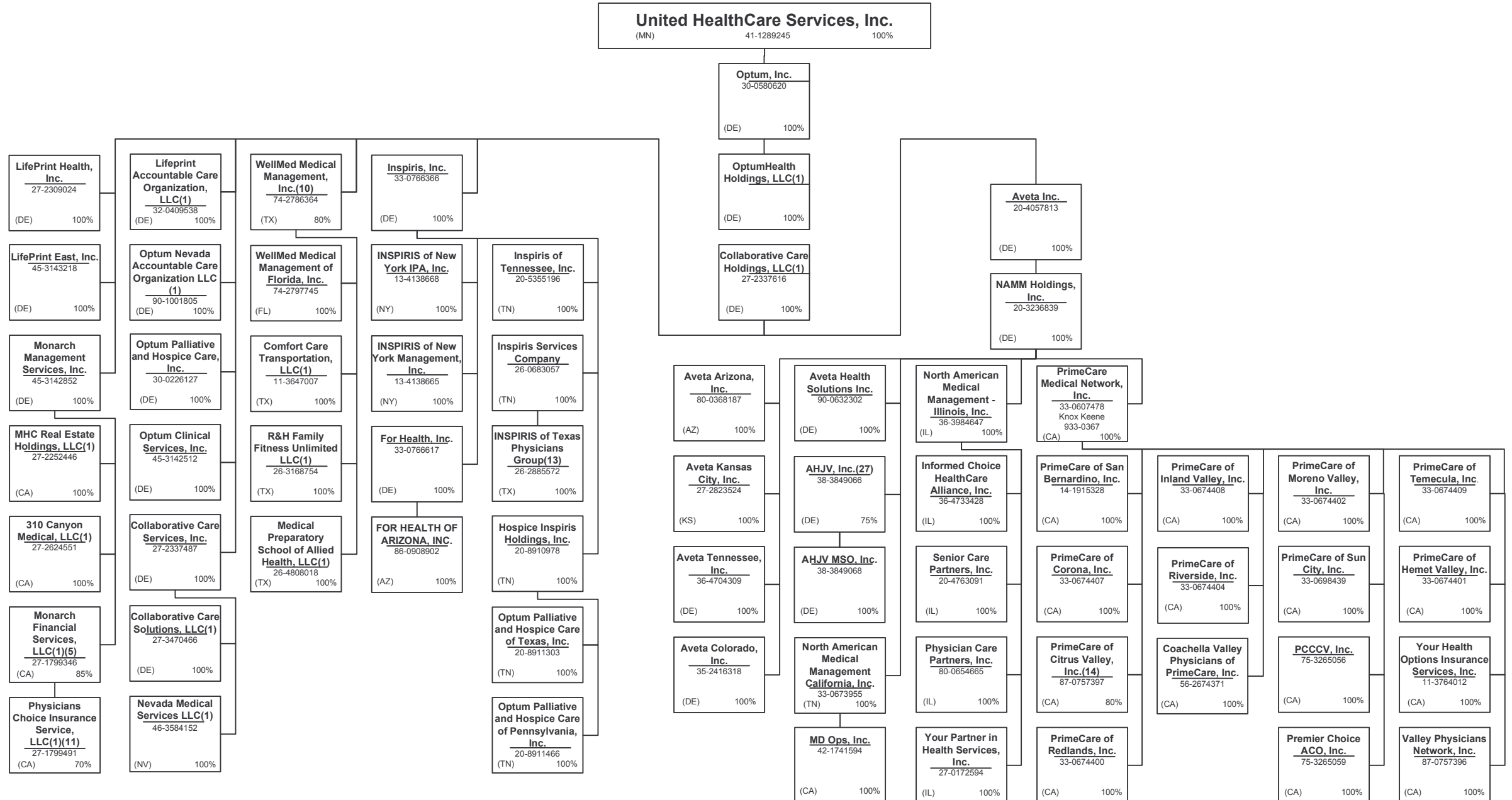

15.4

SCHEDULE Y - INFORMATION CONCERNING ACTIVITIES OF INSURER MEMBERS OF A HOLDING COMPANY GROUP

PART 1 - ORGANIZATIONAL CHART

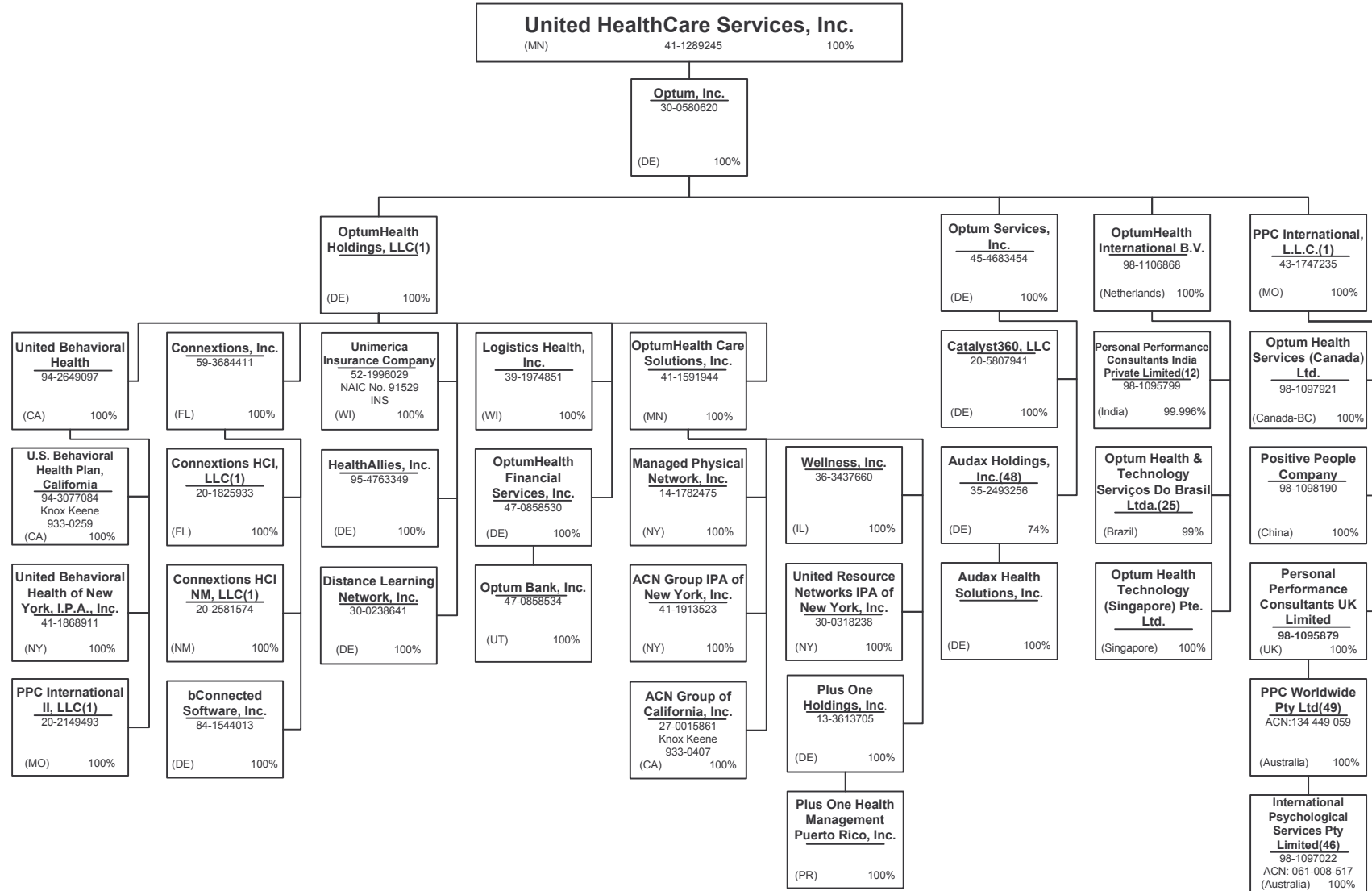

15.5

SCHEDULE Y - INFORMATION CONCERNING ACTIVITIES OF INSURER MEMBERS OF A HOLDING COMPANY GROUP
PART 1 - ORGANIZATIONAL CHART

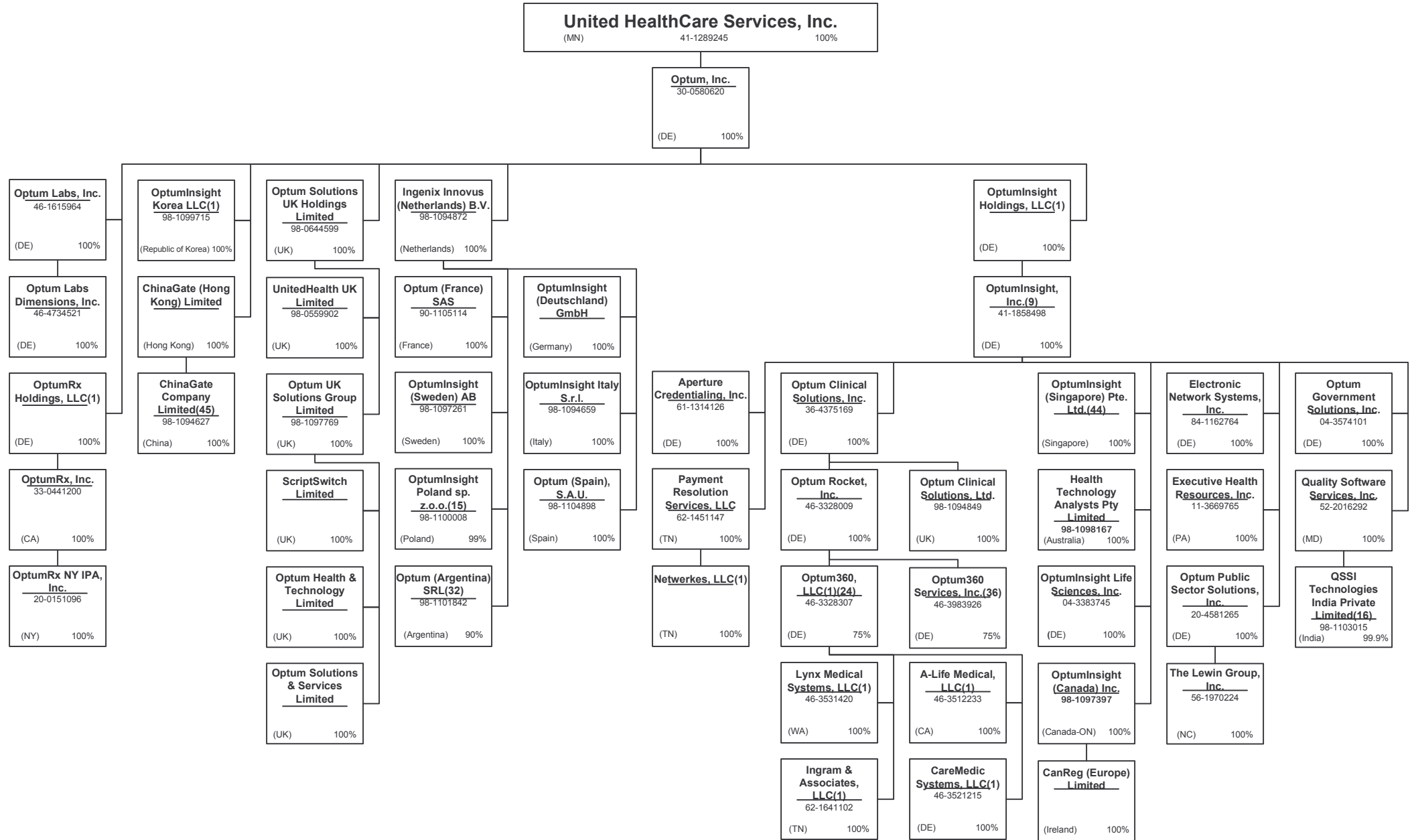

15.6

SCHEDULE Y - INFORMATION CONCERNING ACTIVITIES OF INSURER MEMBERS OF A HOLDING COMPANY GROUP

PART 1 - ORGANIZATIONAL CHART

Notes

All legal entities on the Organization Chart are Corporations unless otherwise indicated.

(1) Entity is a Limited Liability Company

(2) Entity is a Partnership

(3) Entity is a Non-Profit Corporation

(4) Control of the Foundation is based on sole membership, not the ownership of voting securities

(5) Monarch Financial Services, LLC is 85% owned by Monarch Management Services, Inc. and 15% owned by external shareholders.

(6) UnitedHealth Group Information Services Private Limited is 99.37% owned by UnitedHealth Group International B.V.. The remaining 0.63% is owned by UnitedHealth International, Inc.

(7) United Healthcare India Private Limited is 99.9935% owned by UnitedHealthcare International II B.V. and 0.0048% owned by UnitedHealth International, Inc.

(8) General partnership interests are held by United HealthCare Services, Inc. (89.77%) and by UnitedHealthcare, Inc. (10.23%). United HealthCare Services, Inc. also holds 100% of the limited partnership interests. When combining general and limited partner interests, United HealthCare Services, Inc. owns 94.18% and UnitedHealthcare, Inc. owns 5.83%.

(9) Branch office located in Abut Dhabi, UAE.

(10) WellMed Medical Management, Inc. is 80% owned by Collaborative Care Holdings, LLC and 20% owned by WMG Healthcare Partners, L.P.

(11) Physicians Choice Insurance Service, LLC is 70% owned by Monarch Financial Services, LLC and 30% owned by external shareholders.

(12) Personal Performance Consultants India Private Limited is 99.996% owned by OptumHealth International B.V. and 0.004 % owned by United Behavioral Health.

(13) INSPIRIS of Texas Physicians Group is a Texas non-profit (taxable) whose sole member is Inspiris Services Company.

(14) PrimeCare of Citrus Valley, Inc. is 80% owned by PrimeCare Medical Network, Inc. and 20% owned by Citrus Valley Medical Associates, Inc.

(15) OptumInsight Poland sp. z.o.o. is 99% owned by Ingenix Innovus (Netherlands) B.V. The remaining 1% is owned by OptumInsight, Inc.

(16) QSSI Technologies India Private Limited is 99.9% owned by Quality Software Services, Inc. and 0.1% owned by an Indian citizen.

(17) Amico Saúde Ltda. is 99.99% owned by Amil Assistência Médica Internacional S.A. and the remaining percentage is owned by and officer of Amil.

(18) Esho – Empresa de Serviços Hospitalares S.A is 95.52% owned by Amil Assistência Médica Internacional S.A.; 2.84% owned by Amico Saúde Ltda.; 0.0001% owned by Treasury Shares and 1.62% owned by external shareholders.

(19) Etho – Empresa de Tecnologia Hospitalar Ltda. 50.01% owned by Amil Assistência Médica Internacional S.A. and 49.99% owned by an external shareholder.

(20) Orthology, Inc. is 80% owned by UnitedHealth Group Ventures, LLC and 20% owned by external shareholders.

(21) Excellion Serviços Biomédicos S.A. is 99.98% owned by Esho – Empresa de Serviços Hospitalares S.A. and 0.02% owned by external shareholders.

(22) Branch offices in Iraq and Uganda.

(23) Cemed Care Empresa de Atendimento Clínico Geral Ltda. Is 97.63% owned by Amil Assistência Médica Internacional S.A., 2.36% owned by Amico Saúde Ltda. and 0.000001% owned by an officer of Amil.

(24) Optum 360, LLC is 75% owned by Optum Rocket, Inc. and 25% owned by an external interest holder.

(25) Optum Health & Technology Serviços Do Brasil Ltda. is 99% owned by OptumHealth International B.V. and 1 % owned by OptumInsight, Inc.

(26) Bosque Medical Center S.A. is 71.03% owned by Amil Assistência Médica Internacional S.A.; 23.37% owned by Amico Saúde Ltda. and 5.60% owned by Esho – Empresa de Serviços Hospitalares S.A.

(27) AHJV, Inc. is 75% owned by NMM Holdings, Inc. and 25% owned by Humana, Inc.

(28) Entity is majority-owned by UHG or one of its affiliates. Corporate secretarial services for this entity are the responsibility of the portfolio company.

(29) Promarket Propaganda e Marketing Ltda. is 99.79% owned by Amil Assistência Médica Internacional S.A. and 0.21% owned by Amico Saúde Ltda.

(30) Amil Clinical Research Participações Ltda. is 99.95% owned by Amil Lifesciences Participações Ltda. and .05% owned by an officer of Amil.

(31) Imed Star Serviços Médicos e Odontológicos Ltda. is 50% owned by Amil Assistência Médica Internacional S.A. and 50% owned by Amico Saúde Ltda.

(32) Optum Argentina is 90% owned by Ingenix Innovus (Netherlands) BV and 10% owned by ScriptSwitch Holdings Limited.

(33) Hospital Alvorada Taguatinga Ltda. Is 99.99% owned by Amil Assistência Médica Internacional S.A. and 0.000001% owned by an officer of Amil.

(34) Amil Lifesciences Participações Ltda. Is 99.99928% owned by Amil Assistência Médica Internacional S.A. and 0.00072% owned by an officer of Amil.

(35) FrontierMedex Kenya Limited is 99.9% owned by FrontierMEDEX Limited and 0.1% owned by a director of Frontier Medex Kenya Limited.

(36) Optum360 Services, Inc. is 75% owned by Optum Rocket, Inc. and 25% owned by an external interest holder.

(37) The limited partners of UnitedHealth Group International, L.P. include FMG Holdings, LLC (14.929%), Hygeia Corporation (DE) (0.203%) and UnitedHealth Group Incorporated (84.868%). UnitedHealth Group International GP is the general partner of UnitedHealth Group International, L.P.

(38) Polar II Fundo de Investimento em Participações is a Brazilian private equity investment fund incorporated in the form of a closed-end condominium.

(39) UnitedHealthcare International I, B.V. is 75.76% owned by UnitedHealth Group International L.P. and 24.24% owned by UnitedHealth Group International B.V.

(40) Amil Assistência Médica Internacional S.A. is 90.23% owned by Polar II Fundo de Investimento em Participações and the remaining 9.77% is owned by the former controlling shareholders of Amil Assistência Médica Internacional S.A.

(41) HPP A.C.E. is 70% owned by HPP - Hospitais Privados de Portugal, SGPS, S.A. The remaining 30% is owned by (1) HPP Boavista, S.A., (2) HPP Lusiadas, S.A., (3) HPP Algarve, S.A., (4) HPP Saúde - Parcerias Cascais, S.A., and (5) HPP Viseu, S.A.; each owning 6%.

(42) HPP Viseu, S.A. is 65% owned by HPP - Hospitais Privados de Portugal, SGPS, S.A.. The remaining 35% is jointly owned VISABEIRA Saúde - Serviços de Saúde, S.A., VISABEIRA Participações Financeiras, SGPS, S.A., VISABEIRA Investimentos Financeiros SGPS, S.A. and Ciclorama - Estudos, Projectos e Produções, Lda.

(43) Frontier Medex Tanzania Limited is 99% owned by FrontierMEDEX Limited. The remaining 1% is owned by an officer of FrontierMEDEX Limited.

(44) Branch office located in Taiwan

(45) Liaison office located in Beijing.

(46) Branch office located in Hong Kong.

(47) Representative office in Beijing

(48) The remaining 26% is owned by

(49) Branch office located in Hong Kong.

STATEMENT AS OF MARCH 31, 2014 OF THE UnitedHealthcare of Ohio, Inc.

SCHEDULE Y
PART 1A - DETAIL OF INSURANCE HOLDING COMPANY SYSTEM

1	2	3	4	5	6	7	8	9	10	11	12	13	14	15
Group Code	Group Name	NAIC Company Code	Federal ID Number	Federal RSSD	CIK	Name of Securities Exchange if Publicly Traded (U.S. or International)	Names of Parent, Subsidiaries Or Affiliates	Domiciliary Location	Relationship to Reporting Entity	Directly Controlled by (Name of Entity/Person)	Type of Control (Ownership, Board, Management, Attorney-in-Fact, Influence, Other)	If Control is Ownership Provide Percentage	Ultimate Controlling Entity(ies)/Person(s)	*
		.0000	27-2624551				310 Canyon Medical, LLC	CA	NIA	Monarch Management Services, Inc.	Ownership	100.000	UnitedHealth Group Incorporated	
		.0000	41-1913523				ACN Group IPA of New York, Inc.	NY	NIA	OptumHealth Care Solutions, Inc.	Ownership	100.000	UnitedHealth Group Incorporated	
		.0000	27-0015861				ACN Group of California, Inc.	CA	IA	OptumHealth Care Solutions, Inc.	Ownership	100.000	UnitedHealth Group Incorporated	
		.0000	38-3849068				AHJV MSO, Inc.	DE	NIA	AHJV, Inc.	Ownership	100.000	UnitedHealth Group Incorporated	
		.0000	38-3849066				AHJV, Inc.	CA	NIA	NAMM Holdings, Inc.	Ownership	75.000	UnitedHealth Group Incorporated	1
		.0000	46-3512233				A-Life Medical, LLC	CA	NIA	Optum360, LLC	Ownership	100.000	UnitedHealth Group Incorporated	
.0707	UnitedHealth Group Incorporated	82406	35-1665915				All Savers Insurance Company	IN	IA	Golden Rule Financial Corporation	Ownership	100.000	UnitedHealth Group Incorporated	
							All Savers Life Insurance Company of California	CA	IA	Golden Rule Financial Corporation	Ownership	100.000	UnitedHealth Group Incorporated	
.0707	UnitedHealth Group Incorporated	73130	35-1744596				AmeriChoice Corporation	DE	NIA	UnitedHealth Group Incorporated	Ownership	100.000	UnitedHealth Group Incorporated	
		.0000	54-1743136				AmeriChoice Health Services, Inc.	DE	NIA	AmeriChoice Corporation	Ownership	100.000	UnitedHealth Group Incorporated	
.0707	UnitedHealth Group Incorporated	.0000	54-1743141				AmeriChoice of Connecticut, Inc.	CT	IA	AmeriChoice Corporation	Ownership	100.000	UnitedHealth Group Incorporated	
.0707	UnitedHealth Group Incorporated	.13178	26-2481299				AmeriChoice of Georgia, Inc.	GA	IA	AmeriChoice Corporation	Ownership	100.000	UnitedHealth Group Incorporated	
.0707	UnitedHealth Group Incorporated	.13168	26-2688274				AmeriChoice of New Jersey, Inc.	NJ	IA	AmeriChoice Corporation	Ownership	100.000	UnitedHealth Group Incorporated	
		.95497	22-3368602								Ownership	100.000	UnitedHealth Group Incorporated	
		.00000	98-1108620				Amico Saúde Ltda.	BRA	NIA	Polar II Fundo de Investimento em Participações	Ownership	99.998	UnitedHealth Group Incorporated	2
		.00000					Amil Assistência Médica Internacional S.A.	BRA	NIA	Polar II Fundo de Investimento em Participações	Ownership	90.230	UnitedHealth Group Incorporated	2
		.00000	98-1109085				Amil Clinical Research Participações Ltda.	BRA	NIA	Amil Lifesciences Participações Ltda.	Ownership	99.950	UnitedHealth Group Incorporated	2
		.00000	98-1138212				AMIL International S.á.r.l.	LUX	NIA	Amil Assistência Médica Internacional S.A.	Ownership	100.000	UnitedHealth Group Incorporated	
		.00000	98-1110579				Amil Lifesciences Participações Ltda.	BRA	NIA	Amil Assistência Médica Internacional S.A.	Ownership	99.999	UnitedHealth Group Incorporated	2
		.00000	61-1314126				Aperture Credentialing, Inc.	DE	NIA	OptumInsight, Inc.	Ownership	100.000	UnitedHealth Group Incorporated	
		.00000	86-0813232				Arizona Physicians IPA, Inc.	AZ	IA	UnitedHealthcare, Inc.	Ownership	100.000	UnitedHealth Group Incorporated	
		.00000	90-0369702				ASI Global, LLC	TX	NIA	FrontierMEDEX, Inc.	Ownership	100.000	UnitedHealth Group Incorporated	
		.00000	35-2493256				Audax Holdings, Inc.	DE	NIA	Optum Services, Inc.	Ownership	100.000	UnitedHealth Group Incorporated	
		.00000	80-0368187				Aveta Arizona, Inc.	AZ	NIA	NAMM Holdings, Inc.	Ownership	100.000	UnitedHealth Group Incorporated	
		.00000	35-2416318				Aveta Colorado, Inc.	DE	NIA	NAMM Holdings, Inc.	Ownership	100.000	UnitedHealth Group Incorporated	
		.00000	90-0632302				Aveta Health Solutions Inc.	DE	NIA	NAMM Holdings, Inc.	Ownership	100.000	UnitedHealth Group Incorporated	
		.00000	20-4057813				Aveta Inc.	DE	NIA	Collaborative Care Holdings, LLC	Ownership	100.000	UnitedHealth Group Incorporated	
		.00000	27-2823524				Aveta Kansas City, Inc.	KS	NIA	NAMM Holdings, Inc.	Ownership	100.000	UnitedHealth Group Incorporated	
		.00000	36-4704309				Aveta Tennessee, Inc.	DE	NIA	NAMM Holdings, Inc.	Ownership	100.000	UnitedHealth Group Incorporated	
		.00000	84-1544013				bConnected Software, Inc.	DE	NIA	Connexions, Inc.	Ownership	100.000	UnitedHealth Group Incorporated	
		.00000	88-0267857				Behavioral Healthcare Options, Inc.	NV	NIA	Sierra Health Services, Inc.	Ownership	100.000	UnitedHealth Group Incorporated	
		.00000	98-1112673				Bosque Medical Center S.A.	BRA	NIA	Amil Assistência Médica Internacional S.A.	Ownership	71.030	UnitedHealth Group Incorporated	
		.00000	98-1112673				Bosque Medical Center S.A.	BRA	NIA	Amico Saúde Ltda.	Ownership	23.370	UnitedHealth Group Incorporated	
		.00000	98-1112673				Bosque Medical Center S.A.	BRA	NIA	Esho - Empresa de Serviços Hospitalares S.A.	Ownership	5.600	UnitedHealth Group Incorporated	
		.00000					CanReg (Europe) Limited	JPL	NIA	OptumInsight (Canada) Inc.	Ownership	100.000	UnitedHealth Group Incorporated	
		.00000	20-8375685				Care Improvement Plus Group Management, LLC	MD	NIA	XLHealth Corporation	Ownership	100.000	UnitedHealth Group Incorporated	
.0707	UnitedHealth Group Incorporated	12313	20-2412936				Care Improvement Plus of Maryland, Inc.	MD	IA	XLHealth Corporation	Ownership	100.000	UnitedHealth Group Incorporated	
.0707	UnitedHealth Group Incorporated	12558	45-4976934				Care Improvement Plus of Texas Insurance Company	TX	IA	XLHealth Corporation	Ownership	100.000	UnitedHealth Group Incorporated	
		.00000	27-3536376				Care Improvement Plus Practitioners, LLC	MD	NIA	XLHealth Corporation	Ownership	100.000	UnitedHealth Group Incorporated	
.0707	UnitedHealth Group Incorporated	12567	20-3888112				Care Improvement Plus South Central Insurance Company	AR	IA	XLHealth Corporation	Ownership	100.000	UnitedHealth Group Incorporated	

STATEMENT AS OF MARCH 31, 2014 OF THE UnitedHealthcare of Ohio, Inc.

SCHEDULE Y
PART 1A - DETAIL OF INSURANCE HOLDING COMPANY SYSTEM

1	2	3	4	5	6	7	8	9	10	11	12	13	14	15
Group Code	Group Name	NAIC Company Code	Federal ID Number	Federal RSSD	CIK	Name of Securities Exchange if Publicly Traded (U.S. or International)	Names of Parent, Subsidiaries Or Affiliates	Domiciliary Location	Relationship to Reporting Entity	Directly Controlled by (Name of Entity/Person)	Type of Control (Ownership, Board, Management, Attorney-in-Fact, Influence, Other)	If Control is Ownership Provide Percentage	Ultimate Controlling Entity(ies)/Person(s)	*
...0707	UnitedHealth Group Incorporated	14041	27-5038136				Care Improvement Plus Wisconsin Insurance Company	WI	IA	XLHealth Corporation	Ownership	100.000	UnitedHealth Group Incorporated	
		00000	46-3521215				CareMedic Systems, LLC	CA	NIA	Optum360, LLC	Ownership	100.000	UnitedHealth Group Incorporated	
		00000	20-5807941				Catalyst360, LLC	DE	NIA	Optum Services, Inc.	Ownership	100.000	UnitedHealth Group Incorporated	
		00000	98-1111491				Cemed Care Empresa de Atendimento Clinico Geral Ltda.	BRA	NIA	Amil Assistência Médica Internacional S.A.	Ownership	97.630	UnitedHealth Group Incorporated	2
		00000	98-1111491				Cemed Care Empresa de Atendimento Clinico Geral Ltda.	BRA	NIA	Amico Saúde Ltda.	Ownership	2.360	UnitedHealth Group Incorporated	2
		00000	98-1094627				ChinaGate (Hong Kong) Limited	HKG	NIA	Optum, Inc.	Ownership	100.000	UnitedHealth Group Incorporated	
		00000	98-1094627				ChinaGate Company Limited	CHN	NIA	ChinaGate (Hong Kong) Limited	Ownership	100.000	UnitedHealth Group Incorporated	
...0707	UnitedHealth Group Incorporated	11836	13-4247706				Citrus Health Care, Inc.	FL	IA	PHC Holdings of Florida, Inc.	Ownership	100.000	UnitedHealth Group Incorporated	
		00000	56-2674371				Coachella Valley Physicians of PrimeCare, Inc.	CA	NIA	PrimeCare Medical Network, Inc.	Ownership	100.000	UnitedHealth Group Incorporated	
		00000	27-2337616				Collaborative Care Holdings, LLC	DE	NIA	OptumHealth Holdings, LLC	Ownership	100.000	UnitedHealth Group Incorporated	
		00000	27-2337487				Collaborative Care Services, Inc.	DE	NIA	Collaborative Care Holdings, LLC	Ownership	100.000	UnitedHealth Group Incorporated	
		00000	27-3470466				Collaborative Care Solutions, LLC	DE	NIA	Collaborative Care Services, Inc.	Ownership	100.000	UnitedHealth Group Incorporated	
		00000	11-3647007				Comfort Care Transportation, LLC	TX	NIA	WellMed Medical Management, Inc.	Ownership	100.000	UnitedHealth Group Incorporated	
		00000	61-1351358				Commonwealth Administrators, LLC	KY	NIA	UMR, Inc.	Ownership	100.000	UnitedHealth Group Incorporated	
		00000	20-2581574				Connexions HCI NM, LLC	NM	NIA	Connexions, Inc.	Ownership	100.000	UnitedHealth Group Incorporated	
		00000	20-1825933				Connexions HCI, LLC	FL	NIA	Connexions, Inc.	Ownership	100.000	UnitedHealth Group Incorporated	
		00000	59-3684411				Connexions, Inc.	FL	NIA	OptumHealth Holdings, LLC	Ownership	100.000	UnitedHealth Group Incorporated	
		00000	52-1811176				DBP Services of New York IPA, Inc.	NY	NIA	Dental Benefit Providers, Inc.	Ownership	100.000	UnitedHealth Group Incorporated	
		00000	52-1452809				Dental Benefit Providers of California, Inc.	CA	IA	Dental Benefit Providers, Inc.	Ownership	100.000	UnitedHealth Group Incorporated	
		00000	52-1452809				Dental Benefit Providers of Illinois, Inc.	IL	IA	Dental Benefit Providers, Inc.	Ownership	100.000	UnitedHealth Group Incorporated	
...0707	UnitedHealth Group Incorporated	52053	36-4008355				Dental Benefit Providers, Inc.	DE	NIA	United HealthCare Services, Inc.	Ownership	100.000	UnitedHealth Group Incorporated	
		00000	41-2014834				Distance Learning Network, Inc.	DE	NIA	OptumHealth Holdings, LLC	Ownership	100.000	UnitedHealth Group Incorporated	
		00000	30-0238641				DPCA, Inc.	DE	NIA	UnitedHealth Group Ventures, LLC	Ownership	100.000	UnitedHealth Group Incorporated	
		00000	80-0947972				Duncan Printing Services, LLC	SC	NIA	UnitedHealthcare Insurance Company	Ownership	100.000	UnitedHealth Group Incorporated	
		00000	84-1162764				Electronic Network Systems, Inc.	DE	NIA	OptumInsight, Inc.	Ownership	100.000	UnitedHealth Group Incorporated	
		00000	98-1103713				ELG FZE	ARE	NIA	FrontierMEDEX Limited	Ownership	100.000	UnitedHealth Group Incorporated	
		00000	98-1111172				Esho - Empresa de Serviços Hospitalares S.A.	BRA	NIA	Amil Assistência Médica Internacional S.A.	Ownership	95.520	UnitedHealth Group Incorporated	3
		00000	98-1111172				Esho - Empresa de Serviços Hospitalares S.A.	BRA	NIA	Amico Saúde Ltda.	Ownership	2.840	UnitedHealth Group Incorporated	3
		00000	98-1111172				Etho - Empresa de Tecnologia Hospitalar Ltda.	BRA	NIA	Amil Assistência Médica Internacional S.A.	Ownership	50.010	UnitedHealth Group Incorporated	2
		00000	86-0964571				Evercare Collaborative Solutions, Inc.	DE	NIA	Ovations, Inc.	Ownership	100.000	UnitedHealth Group Incorporated	
		00000	86-0618309				Evercare of Arizona, Inc.	AZ	IA	Ovations, Inc.	Ownership	100.000	UnitedHealth Group Incorporated	
		00000	98-1111239				Excellion Serviços Biomédicos S.A.	BRA	NIA	Esho - Emp. Serv. Hospitalares S.A.	Ownership	99.980	UnitedHealth Group Incorporated	2
		00000	11-3669765				Executive Health Resources, Inc.	PA	NIA	OptumInsight, Inc.	Ownership	100.000	UnitedHealth Group Incorporated	
		00000	98-1113428				Exploration for Mine Clearance LLC	JRQ	NIA	FrontierMEDEX Limited	Ownership	100.000	UnitedHealth Group Incorporated	
		00000	98-1113428				Exploration Logistics B.C. Ltd.	CAN	NIA	FrontierMEDEX Canada Limited	Ownership	100.000	UnitedHealth Group Incorporated	
		00000	98-1101521				Exploration Logistics Group for Medical Services PLC LTD	JRQ	NIA	FrontierMEDEX Limited	Ownership	100.000	UnitedHealth Group Incorporated	
		00000	88-0223385				Family Health Care Services	NV	NIA	Sierra Health Services, Inc.	Ownership	100.000	UnitedHealth Group Incorporated	
		00000	88-0257036				Family Home Hospice, Inc.	NV	NIA	Sierra Health Services, Inc.	Ownership	100.000	UnitedHealth Group Incorporated	
		00000	35-2456267				FMG Holdings, LLC	DE	NIA	UnitedHealth Group Incorporated	Ownership	100.000	UnitedHealth Group Incorporated	
		00000	86-0908902				FOR HEALTH OF ARIZONA, INC.	AZ	NIA	For Health, Inc.	Ownership	100.000	UnitedHealth Group Incorporated	
		00000	33-0766617				For Health, Inc.	DE	NIA	Inspiris, Inc.	Ownership	100.000	UnitedHealth Group Incorporated	

STATEMENT AS OF MARCH 31, 2014 OF THE UnitedHealthcare of Ohio, Inc.

SCHEDULE Y

PART 1A - DETAIL OF INSURANCE HOLDING COMPANY SYSTEM

1	2	3	4	5	6	7	8	9	10	11	12	13	14	15
Group Code	Group Name	NAIC Company Code	Federal ID Number	Federal RSSD	CIK	Name of Securities Exchange if Publicly Traded (U.S. or International)	Names of Parent, Subsidiaries Or Affiliates	Domiciliary Location	Relationship to Reporting Entity	Directly Controlled by (Name of Entity/Person)	Type of Control (Ownership, Board, Management, Attorney-in-Fact, Influence, Other)	If Control is Ownership Provide Percentage	Ultimate Controlling Entity(ies)/Person(s)	*
		.0000					Frontier Medex Tanzania Limited	.TZA	NIA	FrontierMEDEX Limited	Ownership	.99.000	UnitedHealth Group Incorporated	2
		.0000	68-0679514				FrontierMEDEX (RMS), Inc.	.DE	NIA	FMG Holdings, LLC	Ownership	.100.000	UnitedHealth Group Incorporated	
		.0000	98-1103497				FrontierMEDEX Canada Holdings Ltd.	.CAN	NIA	UnitedHealthcare International I B.V.	Ownership	.100.000	UnitedHealth Group Incorporated	
		.0000	98-1104429				FrontierMEDEX Canada Limited	.CAN	NIA	FrontierMEDEX Canada Holdings Ltd.	Ownership	.100.000	UnitedHealth Group Incorporated	
		.0000	45-5339512				FrontierMEDEX Government Services, LLC	.DE	NIA	FMG Holdings, LLC	Ownership	.100.000	UnitedHealth Group Incorporated	
		.0000	98-1147103				FrontierMedex Kenya Limited	.KEN	NIA	FrontierMEDEX Limited	Ownership	.99.900	UnitedHealth Group Incorporated	2
		.0000					FrontierMEDEX Limited	.GBR	NIA	UnitedHealthcare International I B.V.	Ownership	.100.000	UnitedHealth Group Incorporated	
		.0000	33-1219808				FrontierMEDEX US, Inc.	.DE	NIA	FMG Holdings, LLC	Ownership	.100.000	UnitedHealth Group Incorporated	
		.0000	52-2230470				FrontierMEDEX, Inc.	.MN	NIA	FrontierMEDEX US, Inc.	Ownership	.100.000	UnitedHealth Group Incorporated	
		.0000	37-0855360				Golden Rule Financial Corporation	.DE	NIA	UnitedHealth Group Incorporated	Ownership	.100.000	UnitedHealth Group Incorporated	
.0707	UnitedHealth Group Incorporated	.62286	37-6028756	3057283			Golden Rule Insurance Company	.IN	IA	Golden Rule Financial Corporation	Ownership	.100.000	UnitedHealth Group Incorporated	
		.0000	98-0213198				H&W Indemnity (SPC), Ltd.	.CYM	NIA	UnitedHealth Group Incorporated	Ownership	.100.000	UnitedHealth Group Incorporated	
.0707	UnitedHealth Group Incorporated	.43893	13-3584296				Health Net Insurance of New York, Inc.	.NY	IA	Oxford Health Plans LLC	Ownership	.100.000	UnitedHealth Group Incorporated	
		.0000	98-0153069				Health Net Services (Bermuda) Ltd.	.BMU	NIA	Oxford Health Plans LLC	Ownership	.100.000	UnitedHealth Group Incorporated	
.0707	UnitedHealth Group Incorporated	.96342	88-0201035				Health Plan of Nevada, Inc.	.NV	IA	Sierra Health Services, Inc.	Ownership	.100.000	UnitedHealth Group Incorporated	
		.0000	98-1098167				Health Technology Analysts Pty Limited	.AUS	NIA	OptumInsight, Inc.	Ownership	.100.000	UnitedHealth Group Incorporated	
		.0000	95-4763349				HealthAllies, Inc.	.DE	NIA	OptumHealth Holdings, LLC	Ownership	.100.000	UnitedHealth Group Incorporated	
		.0000	20-8910978				Hospice Inspiris Holdings, Inc.	.TN	NIA	Inspiris, Inc.	Ownership	.100.000	UnitedHealth Group Incorporated	
		.0000	98-1111920				Hospital Alvorada de Taguatinga Ltda.	.BRA	NIA	Amil Assistência Médica Internacional S.A.	Ownership	.99.990	UnitedHealth Group Incorporated	2
		.0000	98-1138570				HPP - Hospitais Privados de Portugal, SGPS, S.A.	.PRT	NIA	Amil Internacional S.á.r.l.	Ownership	.100.000	UnitedHealth Group Incorporated	
		.0000	98-1139095				HPP A.C.E.	.PRT	NIA	HPP Boavista, S.A.	Ownership	.70.000	UnitedHealth Group Incorporated	
		.0000	98-1139095				HPP A.C.E.	.PRT	NIA	HPP Algarve, S.A.	Ownership	.6.000	UnitedHealth Group Incorporated	
		.0000	98-1139095				HPP A.C.E.	.PRT	NIA	HPP Saúde - Parcerias Cascais, S.A.	Ownership	.6.000	UnitedHealth Group Incorporated	
		.0000	98-1139095				HPP A.C.E.	.PRT	NIA	HPP Boavista, S.A.	Ownership	.6.000	UnitedHealth Group Incorporated	
		.0000	98-1139095				HPP A.C.E.	.PRT	NIA	HPP Viseu, S.A.	Ownership	.6.000	UnitedHealth Group Incorporated	
		.0000	98-1139095				HPP A.C.E.	.PRT	NIA	HPP Lusiadas, S.A.	Ownership	.6.000	UnitedHealth Group Incorporated	
		.0000	98-1138873				HPP Algarve, S.A.	.PRT	NIA	HPP - Hospitais Privados de Portugal, SGPS, S.A.	Ownership	.100.000	UnitedHealth Group Incorporated	
		.0000	98-1138203				HPP Boavista, S.A.	.PRT	NIA	HPP - Hospitais Privados de Portugal, SGPS, S.A.	Ownership	.100.000	UnitedHealth Group Incorporated	
		.0000	98-1139089				HPP Lusiadas, S.A.	.PRT	NIA	HPP - Hospitais Privados de Portugal, SGPS, S.A.	Ownership	.100.000	UnitedHealth Group Incorporated	
		.0000	98-1137620				HPP Saúde - Parcerias Cascais, S.A.	.PRT	NIA	HPP - Hospitais Privados de Portugal, SGPS, S.A.	Ownership	.100.000	UnitedHealth Group Incorporated	
		.0000	98-1139169				HPP Viseu, S.A.	.PRT	NIA	HPP - Hospitais Privados de Portugal, SGPS, S.A.	Ownership	.65.000	UnitedHealth Group Incorporated	1
		.0000	26-2912304				Humedica, Inc.	.DE	NIA	United HealthCare Services, Inc.	Ownership	.100.000	UnitedHealth Group Incorporated	
		.0000	36-4331825				Hygeia Corporation	.DE	NIA	UnitedHealth International, Inc.	Ownership	.100.000	UnitedHealth Group Incorporated	
		.0000	98-1099968				Hygeia Corporation (Ontario)	.CAN	NIA	UnitedHealth Group International L.P.	Ownership	.100.000	UnitedHealth Group Incorporated	
		.0000					Imed Star Serviços Médicos e Odontológicos Ltda.	.BRA	NIA	Amico Saúde Ltda.	Ownership	.50.000	UnitedHealth Group Incorporated	
		.0000					Imed Star Serviços Médicos e Odontológicos Ltda.	.BRA	NIA	Amil Assistência Médica Internacional S.A.	Ownership	.50.000	UnitedHealth Group Incorporated	
		.0000	86-0477097				Information Network Corporation	.AZ	NIA	AmeriChoice Corporation	Ownership	.100.000	UnitedHealth Group Incorporated	
		.0000	36-4733428				Informed Choice HealthCare Alliance, Inc.	.IL	NIA	Illinois, Inc.	Ownership	.100.000	UnitedHealth Group Incorporated	
		.0000	98-1094872				Ingenix Innovus (Netherlands) B.V.	.NLD	NIA	Optum, Inc.	Ownership	.100.000	UnitedHealth Group Incorporated	
		.0000	62-1641102				Ingram & Associates, LLC	.TN	NIA	Optum360, LLC	Ownership	.100.000	UnitedHealth Group Incorporated	
		.0000	13-4138668				INSPIRIS of New York IPA, Inc.	.NY	NIA	Inspiris, Inc.	Ownership	.100.000	UnitedHealth Group Incorporated	

STATEMENT AS OF MARCH 31, 2014 OF THE UnitedHealthcare of Ohio, Inc.

SCHEDULE Y
PART 1A - DETAIL OF INSURANCE HOLDING COMPANY SYSTEM

1	2	3	4	5	6	7	8	9	10	11	12	13	14	15
Group Code	Group Name	NAIC Company Code	Federal ID Number	Federal RSSD	CIK	Name of Securities Exchange if Publicly Traded (U.S. or International)	Names of Parent, Subsidiaries Or Affiliates	Domiciliary Location	Relationship to Reporting Entity	Directly Controlled by (Name of Entity/Person)	Type of Control (Ownership, Board, Management, Attorney-in-Fact, Influence, Other)	If Control is Ownership Provide Percentage	Ultimate Controlling Entity(ies)/Person(s)	*
		.0000	13-4138665				INSPIRIS of New York Management, Inc.	..NY	..NIA	Inspiris, Inc.	Ownership	100.000	UnitedHealth Group Incorporated	
		.0000	20-5355196				Inspiris of Tennessee, Inc.	..TN	..NIA	Inspiris, Inc.	Ownership	100.000	UnitedHealth Group Incorporated	
		.0000	26-2885572				INSPIRIS of Texas Physician Group	..TX	..NIA	Inspiris Services Company	Ownership	100.000	UnitedHealth Group Incorporated	
		.0000	26-0683057				Inspiris Services Company	..TN	..NIA	Inspiris, Inc.	Ownership	100.000	UnitedHealth Group Incorporated	
		.0000	33-0766366				Inspiris, Inc.	..DE	..NIA	Collaborative Care Holdings, LLC	Ownership	100.000	UnitedHealth Group Incorporated	
		.0000	98-1097022				International Psychological Services Pty Limited	..AUS	..NIA	PPC Worldwide Pty Ltd	Ownership	100.000	UnitedHealth Group Incorporated	
		.0000					ISO Hospital Dia S.A.	..BRA	..NIA	Perdicaris Participações Ltda.	Ownership	100.000	UnitedHealth Group Incorporated	
		.0000	32-0409538				Lifeprint Accountable Care Organization, LLC	..DE	..NIA	Collaborative Care Holdings, LLC	Ownership	100.000	UnitedHealth Group Incorporated	
		.0000	45-3143218				Lifeprint East, Inc.	..DE	..NIA	Collaborative Care Holdings, LLC	Ownership	100.000	UnitedHealth Group Incorporated	
		.0000	27-2309024				LifePrint Health, Inc.	..DE	..NIA	Collaborative Care Holdings, LLC	Ownership	100.000	UnitedHealth Group Incorporated	
		.0000	39-1974851				Logistics Health, Inc.	..WI	..NIA	OptumHealth Holdings, LLC	Ownership	100.000	UnitedHealth Group Incorporated	
		.0000	46-3531420				Lynx Medical Systems, LLC	..WA	..NIA	Optum360, LLC	Ownership	100.000	UnitedHealth Group Incorporated	
		.0000	52-2129787				MAMSI Insurance Resources, LLC	..MD	..NIA	OneNet PPO, LLC	Ownership	100.000	UnitedHealth Group Incorporated	
..0707	UnitedHealth Group Incorporated	60321	52-1803283				MAMSI Life and Health Insurance Company	..MD	..IA	United HealthCare Services, Inc.	Ownership	100.000	UnitedHealth Group Incorporated	
		.0000	14-1782475				Managed Physical Network, Inc.	..NY	..NIA	OptumHealth Care Solutions, Inc.	Ownership	100.000	UnitedHealth Group Incorporated	
		.0000	42-1741594				MD Ops, Inc.	..CA	..NIA	North American Medical Management California, Inc.	Ownership	100.000	UnitedHealth Group Incorporated	
..0707	UnitedHealth Group Incorporated	96310	52-1169135				MD-Individual Practice Association, Inc.	..MD	..IA	United HealthCare Services, Inc.	Ownership	100.000	UnitedHealth Group Incorporated	
		.0000	52-2178531				MEDEX Insurance Services, Inc.	..MD	..NIA	FrontierMEDEX, Inc.	Ownership	100.000	UnitedHealth Group Incorporated	
..0707	UnitedHealth Group Incorporated	12756	20-3391186				Medica Health Plans of Florida, Inc.	..FL	..IA	United HealthCare Services, Inc.	Ownership	100.000	UnitedHealth Group Incorporated	
..0707	UnitedHealth Group Incorporated	12155	01-0788576				Medica HealthCare Plans, Inc.	..FL	..IA	United HealthCare Services, Inc.	Ownership	100.000	UnitedHealth Group Incorporated	
		.0000	26-4808018				Medical Preparatory School of Allied Health, LLC	..TX	..NIA	WellMed Medical Management, Inc.	Ownership	100.000	UnitedHealth Group Incorporated	
		.0000	32-0037402				Medical Transportation Services, LLC	..FL	..NIA	United HealthCare Services, Inc.	Ownership	100.000	UnitedHealth Group Incorporated	
		.0000	27-2252446				MHC Real Estate Holdings, LLC	..CA	..NIA	Monarch Management Services, Inc.	Ownership	100.000	UnitedHealth Group Incorporated	
..0707	UnitedHealth Group Incorporated	79480	35-1279304				Midwest Security Life Insurance Company	..WI	..IA	UnitedHealthcare, Inc.	Ownership	100.000	UnitedHealth Group Incorporated	
		.0000	46-2881462				Minnesota Waypoint Physical Therapy, Inc.	..DE	..NIA	Pointway, Inc.	Ownership	100.000	UnitedHealth Group Incorporated	
		.0000	46-3949765				MN Waypoint Sports Physical Therapy, Inc.	..DE	..NIA	Pointway, Inc.	Ownership	100.000	UnitedHealth Group Incorporated	
		.0000	27-1799346				Monarch Financial Services, LLC	..CA	..NIA	Monarch Management Services, Inc.	Ownership	85.000	UnitedHealth Group Incorporated	2
		.0000	45-3142852				Monarch Management Services, Inc.	..DE	..NIA	Collaborative Care Holdings, LLC	Ownership	100.000	UnitedHealth Group Incorporated	
		.0000	20-3236839				NAMM Holdings, Inc.	..DE	..NIA	Aveta Inc.	Ownership	100.000	UnitedHealth Group Incorporated	
..0707	UnitedHealth Group Incorporated	95251	76-0196559				National Pacific Dental, Inc.	..TX	..IA	Dental Benefit Providers, Inc.	Ownership	100.000	UnitedHealth Group Incorporated	
..0707	UnitedHealth Group Incorporated	95123	65-0996107				Neighborhood Health Partnership, Inc.	..FL	..IA	UnitedHealthcare, Inc.	Ownership	100.000	UnitedHealth Group Incorporated	
		.0000	20-4755277				Netwerkes, LLC	..TN	..NIA	Payment Resolution Services, LLC	Ownership	100.000	UnitedHealth Group Incorporated	
		.0000	46-3584152				Nevada Medical Services LLC	..NV	..NIA	Collaborative Care Services, Inc.	Ownership	100.000	UnitedHealth Group Incorporated	
..0707	UnitedHealth Group Incorporated	95758	88-0228572				Nevada Pacific Dental	..NV	..IA	Dental Benefit Providers, Inc.	Ownership	100.000	UnitedHealth Group Incorporated	
		.0000	36-3984647				North American Medical Management - Illinois, Inc.	..IL	..NIA	NAMM Holdings, Inc.	Ownership	100.000	UnitedHealth Group Incorporated	
		.0000	33-0673955				North American Medical Management California, Inc.	..TN	..NIA	NAMM Holdings, Inc.	Ownership	100.000	UnitedHealth Group Incorporated	
		.0000	88-0245121				Northern Nevada Health Network, Inc.	..NV	..NIA	Sierra Health Services, Inc.	Ownership	100.000	UnitedHealth Group Incorporated	
		.0000	52-2129786				OneNet PPO, LLC	..MD	..NIA	UnitedHealthcare Insurance Company	Ownership	100.000	UnitedHealth Group Incorporated	
..0707	UnitedHealth Group Incorporated	96940	52-1518174				Optimum Choice, Inc.	..MD	..IA	United HealthCare Services, Inc.	Ownership	100.000	UnitedHealth Group Incorporated	
		.0000	98-1101842				Optum (Argentina) SRL	..ARG	..NIA	Ingenix Innovus (Netherlands) B.V.	Ownership	90.000	UnitedHealth Group Incorporated	
		.0000	98-1101842				Optum (Argentina) SRL	..ARG	..NIA	Optum UK Solutions Group Limited	Ownership	10.000	UnitedHealth Group Incorporated	
		.0000	90-1105114				Optum (France) SAS	..FRA	..NIA	Ingenix Innovus (Netherlands) B.V.	Ownership	100.000	UnitedHealth Group Incorporated	
		.0000	98-1104898				Optum (Spain), S.A.U.	..ESP	..NIA	Ingenix Innovus (Netherlands) B.V.	Ownership	100.000	UnitedHealth Group Incorporated	
		.0000	47-0858534	3202702			Optum Bank, Inc.	..UT	..NIA	OptumHealth Financial Services, Inc.	Ownership	100.000	UnitedHealth Group Incorporated	
		.0000	45-3142512				Optum Clinical Services, Inc.	..DE	..NIA	Collaborative Care Holdings, LLC	Ownership	100.000	UnitedHealth Group Incorporated	

STATEMENT AS OF MARCH 31, 2014 OF THE UnitedHealthcare of Ohio, Inc.

SCHEDULE Y
PART 1A - DETAIL OF INSURANCE HOLDING COMPANY SYSTEM

1	2	3	4	5	6	7	8	9	10	11	12	13	14	15
Group Code	Group Name	NAIC Company Code	Federal ID Number	Federal RSSD	CIK	Name of Securities Exchange if Publicly Traded (U.S. or International)	Names of Parent, Subsidiaries Or Affiliates	Domiciliary Location	Relationship to Reporting Entity	Directly Controlled by (Name of Entity/Person)	Type of Control (Ownership, Board, Management, Attorney-in-Fact, Influence, Other)	If Control is Ownership Provide Percentage	Ultimate Controlling Entity(ies)/Person(s)	*
		.00000	36-4375169	3886791			Optum Clinical Solutions, Inc.	.DE	NIA	OptumInsight, Inc.	Ownership	100.000	UnitedHealth Group Incorporated	
		.00000	98-1094849				Optum Clinical Solutions, Ltd.	.GBR	NIA	Optum Clinical Solutions, Inc.	Ownership	100.000	UnitedHealth Group Incorporated	
		.00000	04-3574101				Optum Government Solutions, Inc.	.DE	NIA	OptumInsight, Inc.	Ownership	100.000	UnitedHealth Group Incorporated	
		.00000					Optum Health & Technology Limited	.GBR	NIA	Optum UK Solutions Group Limited	Ownership	100.000	UnitedHealth Group Incorporated	
		.00000					Optum Health & Technology Serviços Do Brasil Ltda.	.BRA	NIA	OptumHealth International B.V.	Ownership	99.000	UnitedHealth Group Incorporated	
		.00000					Optum Health & Technology Serviços Do Brasil Ltda.	.BRA	NIA	OptumInsight, Inc.	Ownership	1.000	UnitedHealth Group Incorporated	
		.00000	98-1097921				Optum Health Services (Canada) Ltd.	.CAN	NIA	PPC International, L.L.C.	Ownership	100.000	UnitedHealth Group Incorporated	
		.00000					Optum Health Technology (Singapore) Pte. Ltd.	.SGP	NIA	OptumHealth International B.V.	Ownership	100.000	UnitedHealth Group Incorporated	
		.00000	46-4734521				Optum Labs Dimensions, Inc.	.DE	NIA	Optum Labs, Inc.	Ownership	100.000	UnitedHealth Group Incorporated	
		.00000	46-1615964				Optum Labs, Inc.	.DE	NIA	Optum, Inc.	Ownership	100.000	UnitedHealth Group Incorporated	
		.00000	90-1001805				Optum Nevada Accountable Care Organization LLC	.DE	NIA	Collaborative Care Holdings, LLC	Ownership	100.000	UnitedHealth Group Incorporated	
		.00000	20-8911466				Optum Palliative and Hospice Care of Pennsylvania, Inc.	.TN	NIA	Hospice Inspiris Holdings, Inc.	Ownership	100.000	UnitedHealth Group Incorporated	
		.00000					Optum Palliative and Hospice Care of Texas, Inc.	.TN	NIA	Hospice Inspiris Holdings, Inc.	Ownership	100.000	UnitedHealth Group Incorporated	
		.00000	30-0226127				Optum Palliative and Hospice Care, Inc.	.DE	NIA	Collaborative Care Holdings, LLC	Ownership	100.000	UnitedHealth Group Incorporated	
		.00000	20-4581265				Optum Public Sector Solutions, Inc.	.DE	NIA	OptumInsight, Inc.	Ownership	100.000	UnitedHealth Group Incorporated	
		.00000	46-3328009				Optum Rocket, Inc.	.DE	NIA	Optum Clinical Solutions, Inc.	Ownership	100.000	UnitedHealth Group Incorporated	
		.00000	45-4683454				Optum Services, Inc.	.DE	NIA	Optum, Inc.	Ownership	100.000	UnitedHealth Group Incorporated	
		.00000	98-1147355				Optum Solutions & Services Limited	.GBR	NIA	Optum UK Solutions Group Limited	Ownership	100.000	UnitedHealth Group Incorporated	
		.00000	98-0644599				Optum Solutions UK Holdings Limited	.GBR	NIA	Optum, Inc.	Ownership	100.000	UnitedHealth Group Incorporated	
		.00000	98-1097769				Optum UK Solutions Group Limited	.GBR	NIA	Optum Solutions UK Holdings Limited	Ownership	100.000	UnitedHealth Group Incorporated	
		.00000	30-0580620	3119994			Optum, Inc.	.DE	NIA	United HealthCare Services, Inc.	Ownership	100.000	UnitedHealth Group Incorporated	
		.00000	46-3983926				Optum360 Services, Inc.	.DE	NIA	Optum Rocket, Inc.	Ownership	75.000	UnitedHealth Group Incorporated	2
		.00000	46-3328307				Optum360, LLC	.DE	NIA	Optum Rocket, Inc.	Ownership	75.000	UnitedHealth Group Incorporated	2
		.00000	41-1591944				OptumHealth Care Solutions, Inc.	.MN	NIA	OptumHealth Holdings, LLC	Ownership	100.000	UnitedHealth Group Incorporated	
		.00000	47-0858530				OptumHealth Financial Services, Inc.	.DE	NIA	OptumHealth Holdings, LLC	Ownership	100.000	UnitedHealth Group Incorporated	
		.00000					OptumHealth Holdings, LLC	.DE	NIA	Optum, Inc.	Ownership	100.000	UnitedHealth Group Incorporated	
		.00000	98-1106868				OptumHealth International B.V.	.NLD	NIA	Optum, Inc.	Ownership	100.000	UnitedHealth Group Incorporated	
		.00000	98-1097397				OptumInsight (Canada) Inc.	.CAN	NIA	OptumInsight, Inc.	Ownership	100.000	UnitedHealth Group Incorporated	
		.00000	98-1095252				OptumInsight (Deutschland) GmbH	.DEU	NIA	Ingenix Innovus (Netherlands) B.V.	Ownership	100.000	UnitedHealth Group Incorporated	
		.00000	98-1095260				OptumInsight (Singapore) Pte. Ltd.	.SGP	NIA	OptumInsight, Inc.	Ownership	100.000	UnitedHealth Group Incorporated	
		.00000	98-1097261				OptumInsight (Sweden) AB	.SWE	NIA	Ingenix Innovus (Netherlands) B.V.	Ownership	100.000	UnitedHealth Group Incorporated	
		.00000					OptumInsight Holdings, LLC	.DE	NIA	Optum, Inc.	Ownership	100.000	UnitedHealth Group Incorporated	
		.00000	98-1094659				OptumInsight Italy S.r.l.	.ITA	NIA	Ingenix Innovus (Netherlands) B.V.	Ownership	100.000	UnitedHealth Group Incorporated	
		.00000	98-1099715				OptumInsight Korea LLC	.KOR	NIA	Optum, Inc.	Ownership	100.000	UnitedHealth Group Incorporated	
		.00000	04-3383745				OptumInsight Life Sciences, Inc.	.DE	NIA	OptumInsight, Inc.	Ownership	100.000	UnitedHealth Group Incorporated	
		.00000	98-1100008				OptumInsight Poland sp. z.o.o.	.POL	NIA	Ingenix Innovus (Netherlands) B.V.	Ownership	99.000	UnitedHealth Group Incorporated	
		.00000	98-1100008				OptumInsight Poland sp. z.o.o.	.POL	NIA	OptumInsight, Inc.	Ownership	1.000	UnitedHealth Group Incorporated	
		.00000	41-1858498				OptumInsight, Inc.	.DE	NIA	OptumInsight Holdings, LLC	Ownership	100.000	UnitedHealth Group Incorporated	
		.00000					OptumRx Holdings, LLC	.DE	NIA	Optum, Inc.	Ownership	100.000	UnitedHealth Group Incorporated	
		.00000	20-0151096				OptumRx NY IPA, Inc.	.NY	NIA	OptumRx, Inc.	Ownership	100.000	UnitedHealth Group Incorporated	
		.00000	33-0441200				OptumRx, Inc.	.CA	NIA	OptumRx Holdings, LLC	Ownership	100.000	UnitedHealth Group Incorporated	
		.00000	41-1921007				Ovations, Inc.	.DE	NIA	United HealthCare Services, Inc.	Ownership	100.000	UnitedHealth Group Incorporated	
		.00000	06-1587795				Oxford Benefit Management, Inc.	.CT	NIA	Oxford Health Plans LLC	Ownership	100.000	UnitedHealth Group Incorporated	
.0707	UnitedHealth Group Incorporated	.78026	22-2797560				Oxford Health Insurance, Inc.	.NY	IA	Oxford Health Plans (NY), Inc.	Ownership	100.000	UnitedHealth Group Incorporated	
.0707	UnitedHealth Group Incorporated	.96798	06-1181201				Oxford Health Plans (CT), Inc.	.CT	IA	Oxford Health Plans LLC	Ownership	100.000	UnitedHealth Group Incorporated	

STATEMENT AS OF MARCH 31, 2014 OF THE UnitedHealthcare of Ohio, Inc.

SCHEDULE Y
PART 1A - DETAIL OF INSURANCE HOLDING COMPANY SYSTEM

1	2	3	4	5	6	7	8	9	10	11	12	13	14	15
Group Code	Group Name	NAIC Company Code	Federal ID Number	Federal RSSD	CIK	Name of Securities Exchange if Publicly Traded (U.S. or International)	Names of Parent, Subsidiaries Or Affiliates	Domiciliary Location	Relationship to Reporting Entity	Directly Controlled by (Name of Entity/Person)	Type of Control (Ownership, Board, Management, Attorney-in-Fact, Influence, Other)	If Control is Ownership Provide Percentage	Ultimate Controlling Entity(ies)/Person(s)	*
0707	UnitedHealth Group Incorporated	95506	22-2745725				Oxford Health Plans (NJ), Inc.	NJ	IA	Oxford Health Plans LLC	Ownership	100.000	UnitedHealth Group Incorporated	
0707	UnitedHealth Group Incorporated	95479	06-1181200				Oxford Health Plans (NY), Inc.	NY	IA	Oxford Health Plans LLC	Ownership	100.000	UnitedHealth Group Incorporated	
		00000	52-2443751				Oxford Health Plans LLC	DE	NIA	UnitedHealth Group Incorporated	Ownership	100.000	UnitedHealth Group Incorporated	
0707	UnitedHealth Group Incorporated	70785	35-1137395				PacifiCare Life and Health Insurance Company	IN	IA	United HealthCare Services, Inc.	Ownership	100.000	UnitedHealth Group Incorporated	
0707	UnitedHealth Group Incorporated	84506	95-2829463				PacifiCare Life Assurance Company	CO	IA	United HealthCare Services, Inc.	Ownership	100.000	UnitedHealth Group Incorporated	
0707	UnitedHealth Group Incorporated	95617	94-3267522				PacifiCare of Arizona, Inc.	AZ	IA	United HealthCare Services, Inc.	Ownership	100.000	UnitedHealth Group Incorporated	
0707	UnitedHealth Group Incorporated	95434	84-1011378				PacifiCare of Colorado, Inc.	CO	IA	United HealthCare Services, Inc.	Ownership	100.000	UnitedHealth Group Incorporated	
0707	UnitedHealth Group Incorporated	95685	86-0875231				PacifiCare of Nevada, Inc.	NV	IA	United HealthCare Services, Inc.	Ownership	100.000	UnitedHealth Group Incorporated	
		00000	62-1451147				Payment Resolution Services, LLC	TN	NIA	OptumInsight, Inc.	Ownership	100.000	UnitedHealth Group Incorporated	
		00000	75-3265056				PCCCV, Inc.	CA	NIA	PrimeCare Medical Network, Inc.	Ownership	100.000	UnitedHealth Group Incorporated	
		00000					Perdicaris Participações Ltda.	BRA	NIA	Esho - Empresa de Serviços Hospitalares S.A.	Ownership	100.000	UnitedHealth Group Incorporated	
		00000	98-1095799				Personal Performance Consultants India Private Limited	IND	NIA	OptumHealth International B.V.	Ownership	99.996	UnitedHealth Group Incorporated	
		00000	98-1095799				Personal Performance Consultants India Private Limited	IND	NIA	United Behavioral Health	Ownership	0.004	UnitedHealth Group Incorporated	
		00000	98-1095879				Personal Performance Consultants UK Limited	GBR	NIA	PPC International, L.L.C.	Ownership	100.000	UnitedHealth Group Incorporated	
		00000	80-0506053				PHC Holdings of Florida, Inc.	TX	NIA	PHC Subsidiary Holdings, LLC	Ownership	100.000	UnitedHealth Group Incorporated	
		00000	35-2288416				PHC Subsidiary Holdings, LLC	TX	NIA	United HealthCare Services, Inc.	Ownership	100.000	UnitedHealth Group Incorporated	
		00000	80-0654665				Physician Care Partners, Inc.	IL	NIA	Illinois, Inc.	Ownership	100.000	UnitedHealth Group Incorporated	
		00000	27-1799491				Physicians Choice Insurance Service, LLC	CA	NIA	Monarch Financial Services, LLC	Ownership	70.000	UnitedHealth Group Incorporated	2
0707	UnitedHealth Group Incorporated	11494	04-3677255				Physicians Health Choice of Texas, LLC	TX	IA	PHC Subsidiary Holdings, LLC	Ownership	100.000	UnitedHealth Group Incorporated	
		00000	52-1162824				Physicians Health Plan of Maryland, Inc.	MD	NIA	United HealthCare Services, Inc.	Ownership	100.000	UnitedHealth Group Incorporated	
		00000					Plus One Health Management Puerto Rico, Inc.	PR	NIA	Plus One Holdings, Inc.	Ownership	100.000	UnitedHealth Group Incorporated	
		00000	13-3613705				Plus One Holdings, Inc.	DE	NIA	OptumHealth Care Solutions, Inc.	Ownership	100.000	UnitedHealth Group Incorporated	
		00000	98-1083164				Polar II Fundo de Investimento em Participações	BRA	NIA	UnitedHealthcare International IV S.á.r.l.	Ownership	100.000	UnitedHealth Group Incorporated	
		00000	98-1098190				Positive People Company	CHN	NIA	PPC International, L.L.C.	Ownership	100.000	UnitedHealth Group Incorporated	
		00000	20-2149493				PPC International II, LLC	MO	NIA	United Behavioral Health	Ownership	100.000	UnitedHealth Group Incorporated	
		00000	43-1747235				PPC International, L.L.C.	MO	NIA	Optum, Inc.	Ownership	100.000	UnitedHealth Group Incorporated	
		00000					PPC Worldwide Pty Ltd	AUS	NIA	Personal Performance Consultants UK Limited	Ownership	100.000	UnitedHealth Group Incorporated	
		00000	75-2741619				ppoONE, Inc.	DE	NIA	United HealthCare Services, Inc.	Ownership	100.000	UnitedHealth Group Incorporated	
		00000	65-0683927				Preferred Care Partners Holding, Corp.	FL	NIA	United HealthCare Services, Inc.	Ownership	100.000	UnitedHealth Group Incorporated	
		00000	26-1845018				Preferred Care Partners Medical Group, Inc.	FL	NIA	Preferred Care Partners Holding, Corp.	Ownership	100.000	UnitedHealth Group Incorporated	
		00000	26-1845018				Preferred Care Partners Medical Group, Inc.	FL	NIA	Preferred Care Partners Holding, Corp.	Ownership	100.000	UnitedHealth Group Incorporated	
0707	UnitedHealth Group Incorporated	11176	65-0885893				Preferred Care Partners, Inc.	FL	IA	Preferred Care Partners Holding, Corp.	Ownership	100.000	UnitedHealth Group Incorporated	
		00000	75-3265059				Premier Choice ACO, Inc.	CA	NIA	PrimeCare Medical Network, Inc.	Ownership	100.000	UnitedHealth Group Incorporated	
		00000	88-0253112				Prime Health, Inc.	NV	NIA	Sierra Health Services, Inc.	Ownership	100.000	UnitedHealth Group Incorporated	
		00000	33-0607478				PrimeCare Medical Network, Inc.	CA	IA	NAAM Holdings, Inc.	Ownership	100.000	UnitedHealth Group Incorporated	
		00000	87-0757397				PrimeCare of Citrus Valley, Inc.	CA	NIA	PrimeCare Medical Network, Inc.	Ownership	80.000	UnitedHealth Group Incorporated	1
		00000	33-0674407				PrimeCare of Corona, Inc.	CA	NIA	PrimeCare Medical Network, Inc.	Ownership	100.000	UnitedHealth Group Incorporated	
		00000	33-0674401				PrimeCare of Hemet Valley, Inc.	CA	NIA	PrimeCare Medical Network, Inc.	Ownership	100.000	UnitedHealth Group Incorporated	
		00000	33-0674408				PrimeCare of Inland Valley, Inc.	CA	NIA	PrimeCare Medical Network, Inc.	Ownership	100.000	UnitedHealth Group Incorporated	
		00000	33-0674402				PrimeCare of Moreno Valley, Inc.	CA	NIA	PrimeCare Medical Network, Inc.	Ownership	100.000	UnitedHealth Group Incorporated	

SCHEDULE Y
PART 1A - DETAIL OF INSURANCE HOLDING COMPANY SYSTEM

1	2	3	4	5	6	7	8	9	10	11	12	13	14	15
Group Code	Group Name	NAIC Company Code	Federal ID Number	Federal RSSD	CIK	Name of Securities Exchange if Publicly Traded (U.S. or International)	Names of Parent, Subsidiaries Or Affiliates	Domiciliary Location	Relationship to Reporting Entity	Directly Controlled by (Name of Entity/Person)	Type of Control (Ownership, Board, Management, Attorney-in-Fact, Influence, Other)	If Control is Ownership Provide Percentage	Ultimate Controlling Entity(ies)/Person(s)	*
		.0000	33-0674400				PrimeCare of Redlands, Inc.	.CA	.NIA	PrimeCare Medical Network, Inc.	Ownership	100.000	UnitedHealth Group Incorporated	
		.0000	33-0674404				PrimeCare of Riverside, Inc.	.CA	.NIA	PrimeCare Medical Network, Inc.	Ownership	100.000	UnitedHealth Group Incorporated	
		.0000	14-1915328				PrimeCare of San Bernardino, Inc.	.CA	.NIA	PrimeCare Medical Network, Inc.	Ownership	100.000	UnitedHealth Group Incorporated	
		.0000	33-0698439				PrimeCare of Sun City, Inc.	.CA	.NIA	PrimeCare Medical Network, Inc.	Ownership	100.000	UnitedHealth Group Incorporated	
		.0000	33-0674409				PrimeCare of Temecula, Inc.	.CA	.NIA	PrimeCare Medical Network, Inc.	Ownership	100.000	UnitedHealth Group Incorporated	
		.0000	98-1112304				Promarket Propaganda e Marketing Ltda.	.BRA	.NIA	Amil Assistência Médica Internacional S.A.	Ownership	99.790	UnitedHealth Group Incorporated	
		.0000	98-1112304				Promarket Propaganda e Marketing Ltda.	.BRA	.NIA	Amil Assistência Médica Internacional S.A.	Ownership	0.210	UnitedHealth Group Incorporated	
		.0000	98-1103015				QSSI Technologies India Private Limited	.IND	.NIA	Quality Software Services, Inc.	Ownership	99.900	UnitedHealth Group Incorporated	2
		.0000	52-2016292				Quality Software Services, Inc.	.MD	.NIA	OptumInsight, Inc.	Ownership	100.000	UnitedHealth Group Incorporated	
		.0000	26-3168754				R&H Family Fitness Unlimited LLC	.TX	.NIA	WellMed Medical Management, Inc.	Ownership	100.000	UnitedHealth Group Incorporated	
		.0000					ScriptSwitch Limited	.GBR	.NIA	Optum UK Solutions Group Limited	Ownership	100.000	UnitedHealth Group Incorporated	
		.0000	20-4763091				Senior Care Partners, Inc.	.IL	.NIA	North American Medical Management - Illinois, Inc.	Ownership	100.000	UnitedHealth Group Incorporated	
.0707	UnitedHealth Group Incorporated	.71420	94-0734860				Sierra Health and Life Insurance Company, Inc.	.NV	.IA	Sierra Health Services, Inc.	Ownership	100.000	UnitedHealth Group Incorporated	
		.0000	88-0200415				Sierra Health Services, Inc.	.NV	.NIA	UnitedHealthcare, Inc.	Ownership	100.000	UnitedHealth Group Incorporated	
		.0000	88-0254322				Sierra Health-Care Options, Inc.	.NV	.NIA	Sierra Health Services, Inc.	Ownership	100.000	UnitedHealth Group Incorporated	
		.0000	88-0385705				Sierra Home Medical Products, Inc.	.NV	.NIA	Sierra Health Services, Inc.	Ownership	100.000	UnitedHealth Group Incorporated	
		.0000	88-0264562				Sierra Nevada Administrators, Inc.	.NV	.NIA	Sierra Health Services, Inc.	Ownership	100.000	UnitedHealth Group Incorporated	
		.0000	88-0201420				Southwest Medical Associates, Inc.	.NV	.NIA	Sierra Health Services, Inc.	Ownership	100.000	UnitedHealth Group Incorporated	
		.0000	38-2609888				Southwest Michigan Health Network Inc.	.MI	.NIA	UnitedHealthcare, Inc.	Ownership	100.000	UnitedHealth Group Incorporated	
		.0000	41-1921983				Specialty Benefits, LLC	.DE	.NIA	United HealthCare Services, Inc.	Ownership	100.000	UnitedHealth Group Incorporated	
		.0000	71-0886811				Spectera of New York, IPA, Inc.	.NY	.NIA	Spectera, Inc.	Ownership	100.000	UnitedHealth Group Incorporated	
		.0000	52-1260282				Spectera, Inc.	.MD	.NIA	Specialty Benefits, LLC	Ownership	100.000	UnitedHealth Group Incorporated	
		.0000	56-1970224				The Lewin Group, Inc.	.NC	.NIA	Optum Public Sector Solutions, Inc.	Ownership	100.000	UnitedHealth Group Incorporated	
		.0000	25-1825549				Three Rivers Holdings, Inc.	.DE	.NIA	AmeriChoice Corporation	Ownership	100.000	UnitedHealth Group Incorporated	
		.0000	52-1431155				Travel Express Incorporated	.MD	.NIA	FrontierMEDEX, Inc.	Ownership	100.000	UnitedHealth Group Incorporated	
		.0000	94-3077084				U.S. Behavioral Health Plan, California	.CA	.IA	United Behavioral Health	Ownership	100.000	UnitedHealth Group Incorporated	
		.0000	41-1913059				UHC International Services, Inc.	.DE	.NIA	UnitedHealth Group Incorporated	Ownership	100.000	UnitedHealth Group Incorporated	
		.0000	95-2931460				UHC of California	.CA	.IA	United HealthCare Services, Inc.	Ownership	100.000	UnitedHealth Group Incorporated	
		.0000					UHG Brasil Participações S.A.	.BRA	.NIA	Polar II Fundo de Investimento em Participações	Ownership	100.000	UnitedHealth Group Incorporated	
		.0000	41-1921008				UHC Holdings, Inc.	.DE	.NIA	United HealthCare Services, Inc.	Ownership	100.000	UnitedHealth Group Incorporated	
		.0000	14-1892398				Ultima Rx, LLC	.FL	.NIA	United HealthCare Services, Inc.	Ownership	100.000	UnitedHealth Group Incorporated	
		.0000	39-1995276				UMR, Inc.	.DE	.NIA	United HealthCare Services, Inc.	Ownership	100.000	UnitedHealth Group Incorporated	
.0707	UnitedHealth Group Incorporated	.91529	52-1996029				Unimerica Insurance Company	.WI	.IA	OptumHealth Holdings, LLC	Ownership	100.000	UnitedHealth Group Incorporated	
							Unimerica Life Insurance Company of New York	.NY	.IA	UnitedHealthcare Insurance Company	Ownership	100.000	UnitedHealth Group Incorporated	
.0707	UnitedHealth Group Incorporated	.11596	01-0637149				Unison Administrative Services, LLC	.PA	.NIA	Three Rivers Holdings, Inc.	Ownership	100.000	UnitedHealth Group Incorporated	
		.0000	25-1877716				Unison Health Plan of Delaware, Inc.	.DE	.IA	Three Rivers Holdings, Inc.	Ownership	100.000	UnitedHealth Group Incorporated	
		.0000	20-5917714				Unison Health Plan of the Capital Area, Inc.	.DC	.IA	Three Rivers Holdings, Inc.	Ownership	100.000	UnitedHealth Group Incorporated	
.0707	UnitedHealth Group Incorporated	.13032	26-0651931				United Behavioral Health	.CA	.NIA	OptumHealth Holdings, LLC	Ownership	100.000	UnitedHealth Group Incorporated	
		.0000	94-2649097				United Behavioral Health of New York, I.P.A., Inc.	.NY	.NIA	United Behavioral Health	Ownership	100.000	UnitedHealth Group Incorporated	
		.0000	41-1868911				United Health Foundation	.MN	.NIA	UnitedHealth Group Incorporated	Ownership	100.000	UnitedHealth Group Incorporated	
		.0000	41-1941615				United HealthCare Services, Inc.	.MN	.UDP	UnitedHealth Group Incorporated	Ownership	100.000	UnitedHealth Group Incorporated	
		.0000	41-1289245	3410132			United Resource Networks IPA of New York, Inc.	.NY	.NIA	OptumHealth Care Solutions, Inc.	Ownership	100.000	UnitedHealth Group Incorporated	
		.0000	30-0318238											

STATEMENT AS OF MARCH 31, 2014 OF THE UnitedHealthcare of Ohio, Inc.

SCHEDULE Y
PART 1A - DETAIL OF INSURANCE HOLDING COMPANY SYSTEM

1	2	3	4	5	6	7	8	9	10	11	12	13	14	15
Group Code	Group Name	NAIC Company Code	Federal ID Number	Federal RSSD	CIK	Name of Securities Exchange if Publicly Traded (U.S. or International)	Names of Parent, Subsidiaries Or Affiliates	Domiciliary Location	Relationship to Reporting Entity	Directly Controlled by (Name of Entity/Person)	Type of Control (Ownership, Board, Management, Attorney-in-Fact, Influence, Other)	If Control is Ownership Provide Percentage	Ultimate Controlling Entity(ies)/Person(s)	*
		00000	01-0538317				UnitedHealth Advisors, LLC	ME	NIA	United HealthCare Services, Inc.	Ownership	100.000	UnitedHealth Group Incorporated	
		00000	98-1097761				UnitedHealth Group Global Healthcare Services Limited	JRL	NIA	United HealthCare Services, Inc.	Ownership	100.000	UnitedHealth Group Incorporated	
		00000	98-1097776				UnitedHealth Group Global Services, Inc.	PHL	NIA	UnitedHealth Group International B.V.	Ownership	100.000	UnitedHealth Group Incorporated	
						New York Stock Exchange								
		00000	41-1321939		0000731766		UnitedHealth Group Incorporated	MN	UIP			0.000		
		00000	98-1093259				UnitedHealth Group Information Services Private Limited	JND	NIA	UnitedHealth Group International B.V.	Ownership	99.370	UnitedHealth Group Incorporated	
		00000	98-1093259				UnitedHealth Group Information Services Private Limited	JND	NIA	UnitedHealth International, Inc.	Ownership	0.630	UnitedHealth Group Incorporated	
		00000	98-1101083				UnitedHealth Group International B.V.	NLD	NIA	UnitedHealth Group Incorporated	Ownership	100.000	UnitedHealth Group Incorporated	
		00000	98-1079826				UnitedHealth Group International GP	CYM	NIA	UnitedHealth Group Incorporated	Ownership	100.000	UnitedHealth Group Incorporated	
		00000	98-1080118				UnitedHealth Group International L.P.	CYM	NIA	UnitedHealth Group Incorporated	Ownership	84.868	UnitedHealth Group Incorporated	4
		00000	98-1080118				UnitedHealth Group International L.P.	CYM	NIA	FMG Holdings, LLC	Ownership	14.929	UnitedHealth Group Incorporated	4
		00000	98-1080118				UnitedHealth Group International L.P.	CYM	NIA	Hygeia Corporation	Ownership	0.203	UnitedHealth Group Incorporated	4
		00000	46-3311984				UnitedHealth Group Ventures, LLC	DE	NIA	UnitedHealth Group Incorporated	Ownership	100.000	UnitedHealth Group Incorporated	
		00000	41-1917398				UnitedHealth International, Inc.	DE	NIA	UnitedHealth Group Incorporated	Ownership	100.000	UnitedHealth Group Incorporated	
		00000	26-2574977				UnitedHealth Military & Veterans Services, LLC	DE	NIA	United HealthCare Services, Inc.	Ownership	100.000	UnitedHealth Group Incorporated	
		00000	98-0559902				UnitedHealth UK Limited	GBR	NIA	Optum UK Solutions Group Limited	Ownership	100.000	UnitedHealth Group Incorporated	
0707	UnitedHealth Group Incorporated	95174	33-0115163				UnitedHealthcare Benefits of Texas, Inc.	TX	IA	United HealthCare Services, Inc.	Ownership	100.000	UnitedHealth Group Incorporated	
		00000	46-4348775				UnitedHealthcare Community Plan of California, Inc.	CA	NIA	AmeriChoice Corporation	Ownership	100.000	UnitedHealth Group Incorporated	
0707	UnitedHealth Group Incorporated	12323	56-2451429				UnitedHealthcare Community Plan of Ohio, Inc.	OH	IA	Three Rivers Holdings, Inc.	Ownership	100.000	UnitedHealth Group Incorporated	
0707	UnitedHealth Group Incorporated	11141	91-2008361				UnitedHealthcare Community Plan of Texas, L.L.C.	TX	IA	Ovations, Inc.	Ownership	100.000	UnitedHealth Group Incorporated	
0707	UnitedHealth Group Incorporated	95467	38-3204052				UnitedHealthcare Community Plan, Inc.	MI	IA	AmeriChoice Corporation	Ownership	100.000	UnitedHealth Group Incorporated	
		00000	98-1099116				UnitedHealthcare India Private Limited	JND	NIA	UnitedHealthcare International II B.V.	Ownership	99.994	UnitedHealth Group Incorporated	
		00000	98-1099116				UnitedHealthcare India Private Limited	JND	NIA	UnitedHealth International, Inc.	Ownership	0.007	UnitedHealth Group Incorporated	
0707	UnitedHealth Group Incorporated	79413	36-2739571				UnitedHealthcare Insurance Company	CT	IA	UHC Holdings, Inc.	Ownership	100.000	UnitedHealth Group Incorporated	
		00000	36-3800349				UnitedHealthcare Insurance Company of Illinois	IL	IA	UnitedHealthcare Insurance Company	Ownership	100.000	UnitedHealth Group Incorporated	
		00000	11-3283886				UnitedHealthcare Insurance Company of New York	NY	IA	UnitedHealthcare Insurance Company	Ownership	100.000	UnitedHealth Group Incorporated	
0707	UnitedHealth Group Incorporated	12231	20-1902768				UnitedHealthcare Insurance Company of the River Valley	IL	IA	UnitedHealthcare Services Company of the River Valley, Inc.	Ownership	100.000	UnitedHealth Group Incorporated	
		00000	41-1988797				UnitedHealthcare International Asia, LLC	DE	NIA	UnitedHealth Group Incorporated	Ownership	100.000	UnitedHealth Group Incorporated	
		00000	98-1100512				UnitedHealthcare International I B.V.	NLD	NIA	UnitedHealth Group International L.P.	Ownership	75.760	UnitedHealth Group Incorporated	
		00000	98-1100512				UnitedHealthcare International I B.V.	NLD	NIA	UnitedHealth Group International B.V.	Ownership	24.240	UnitedHealth Group Incorporated	
		00000	98-1079595				UnitedHealthcare International I S.á.r.l.	LUX	NIA	UnitedHealth Group International L.P.	Ownership	100.000	UnitedHealth Group Incorporated	
		00000	98-1100980				UnitedHealthcare International II B.V.	NLD	NIA	UnitedHealth Group International B.V.	Ownership	100.000	UnitedHealth Group Incorporated	
		00000	98-1079459				UnitedHealthcare International II S.á.r.l.	LUX	NIA	UnitedHealthcare International I S.á.r.l.	Ownership	100.000	UnitedHealth Group Incorporated	
		00000	98-1077436				UnitedHealthcare International III S.á.r.l.	LUX	NIA	UnitedHealthcare International II S.á.r.l.	Ownership	100.000	UnitedHealth Group Incorporated	
		00000	98-1080926				UnitedHealthcare International IV S.á.r.l.	LUX	NIA	UnitedHealthcare International II S.á.r.l.	Ownership	100.000	UnitedHealth Group Incorporated	
0707	UnitedHealth Group Incorporated	97179	86-0207231				UnitedHealthcare Life Insurance Company	WI	IA	Golden Rule Financial Corporation	Ownership	100.000	UnitedHealth Group Incorporated	
0707	UnitedHealth Group Incorporated	95784	63-0899562				UnitedHealthcare of Alabama, Inc.	AL	IA	UnitedHealthcare, Inc.	Ownership	100.000	UnitedHealth Group Incorporated	
0707	UnitedHealth Group Incorporated	96016	86-0507074				UnitedHealthcare of Arizona, Inc.	AZ	IA	UnitedHealthcare, Inc.	Ownership	100.000	UnitedHealth Group Incorporated	

STATEMENT AS OF MARCH 31, 2014 OF THE UnitedHealthcare of Ohio, Inc.

SCHEDULE Y
PART 1A - DETAIL OF INSURANCE HOLDING COMPANY SYSTEM

1	2	3	4	5	6	7	8	9	10	11	12	13	14	15
Group Code	Group Name	NAIC Company Code	Federal ID Number	Federal RSSD	CIK	Name of Securities Exchange if Publicly Traded (U.S. or International)	Names of Parent, Subsidiaries Or Affiliates	Domiciliary Location	Relationship to Reporting Entity	Directly Controlled by (Name of Entity/Person)	Type of Control (Ownership, Board, Management, Attorney-in-Fact, Influence, Other)	If Control is Ownership Provide Percentage	Ultimate Controlling Entity(ies)/Person(s)	*
0707	UnitedHealth Group Incorporated	95446	63-1036819				UnitedHealthcare of Arkansas, Inc.	AR	IA	UnitedHealthcare, Inc.	Ownership	100.000	UnitedHealth Group Incorporated	
0707	UnitedHealth Group Incorporated	95090	84-1004639				UnitedHealthcare of Colorado, Inc.	CO	IA	UnitedHealthcare, Inc.	Ownership	100.000	UnitedHealth Group Incorporated	
0707	UnitedHealth Group Incorporated	95264	59-1293865				UnitedHealthcare of Florida, Inc.	FL	IA	UnitedHealthcare, Inc.	Ownership	100.000	UnitedHealth Group Incorporated	
0707	UnitedHealth Group Incorporated	95850	58-1653544				UnitedHealthcare of Georgia, Inc.	GA	IA	UnitedHealthcare, Inc.	Ownership	100.000	UnitedHealth Group Incorporated	
0707	UnitedHealth Group Incorporated	95776	36-3280214				UnitedHealthcare of Illinois, Inc.	IL	IA	UnitedHealthcare, Inc.	Ownership	100.000	UnitedHealth Group Incorporated	
0707	UnitedHealth Group Incorporated	96644	62-1240316				UnitedHealthcare of Kentucky, Ltd.	KY	IA	UnitedHealthCare Services, Inc.	Ownership	94.180	UnitedHealth Group Incorporated	5
0707	UnitedHealth Group Incorporated	96644	62-1240316				UnitedHealthcare of Kentucky, Ltd.	KY	IA	UnitedHealthcare, Inc.	Ownership	5.820	UnitedHealth Group Incorporated	5
0707	UnitedHealth Group Incorporated	95833	72-1074008				UnitedHealthcare of Louisiana, Inc.	LA	IA	UnitedHealthcare, Inc.	Ownership	100.000	UnitedHealth Group Incorporated	
0707	UnitedHealth Group Incorporated	95716	63-1036817				UnitedHealthcare of Mississippi, Inc.	MS	IA	UnitedHealthcare, Inc.	Ownership	100.000	UnitedHealth Group Incorporated	
0707	UnitedHealth Group Incorporated	95149	05-0413469				UnitedHealthcare of New England, Inc.	RI	IA	UnitedHealthCare Services, Inc.	Ownership	100.000	UnitedHealth Group Incorporated	
0707	UnitedHealth Group Incorporated	13214	26-2697886				UnitedHealthcare of New Mexico, Inc.	NM	IA	UnitedHealthcare Insurance Company	Ownership	100.000	UnitedHealth Group Incorporated	
0707	UnitedHealth Group Incorporated	95085	06-1172891				UnitedHealthcare of New York, Inc.	NY	IA	AmeriChoice Corporation	Ownership	100.000	UnitedHealth Group Incorporated	
0707	UnitedHealth Group Incorporated	95103	56-1461010				UnitedHealthcare of North Carolina, Inc.	NC	IA	UnitedHealthcare, Inc.	Ownership	100.000	UnitedHealth Group Incorporated	
0707	UnitedHealth Group Incorporated	95186	31-1142815				UnitedHealthcare of Ohio, Inc.	OH	RE	UnitedHealthCare Services, Inc.	Ownership	100.000	UnitedHealth Group Incorporated	
0707	UnitedHealth Group Incorporated	96903	33-0115166				UnitedHealthcare of Oklahoma, Inc.	OK	IA	UnitedHealthCare Services, Inc.	Ownership	100.000	UnitedHealth Group Incorporated	
0707	UnitedHealth Group Incorporated	95893	93-0938819				UnitedHealthcare of Oregon, Inc.	OR	IA	UnitedHealthCare Services, Inc.	Ownership	100.000	UnitedHealth Group Incorporated	
0707	UnitedHealth Group Incorporated	95220	25-1756858				UnitedHealthcare of Pennsylvania, Inc.	PA	IA	Three Rivers Holdings, Inc.	Ownership	100.000	UnitedHealth Group Incorporated	
0707	UnitedHealth Group Incorporated	95765	95-3939697				UnitedHealthcare of Texas, Inc.	TX	IA	UnitedHealthcare, Inc.	Ownership	100.000	UnitedHealth Group Incorporated	
							UnitedHealthcare of the Mid-Atlantic, Inc.							
0707	UnitedHealth Group Incorporated	95025	52-1130183				UnitedHealthcare of the Midlands, Inc.	MD	IA	UnitedHealthcare, Inc.	Ownership	100.000	UnitedHealth Group Incorporated	
0707	UnitedHealth Group Incorporated	95591	47-0676824				UnitedHealthcare of the Midwest, Inc.	NE	IA	UnitedHealthcare, Inc.	Ownership	100.000	UnitedHealth Group Incorporated	
0707	UnitedHealth Group Incorporated	96385	43-1361841				UnitedHealthcare of the Midwest, Inc.	MO	IA	UnitedHealthcare, Inc.	Ownership	100.000	UnitedHealth Group Incorporated	
0707	UnitedHealth Group Incorporated	95501	41-1488563				UnitedHealthcare of Utah, Inc.	UT	IA	UnitedHealthcare, Inc.	Ownership	100.000	UnitedHealth Group Incorporated	
0707	UnitedHealth Group Incorporated	48038	91-1312551				UnitedHealthcare of Washington, Inc.	WA	IA	UnitedHealthCare Services, Inc.	Ownership	100.000	UnitedHealth Group Incorporated	
0707	UnitedHealth Group Incorporated	95710	39-1555888				UnitedHealthcare of Wisconsin, Inc.	WI	IA	UnitedHealthcare, Inc.	Ownership	100.000	UnitedHealth Group Incorporated	
0707	UnitedHealth Group Incorporated	95378	36-3379945				UnitedHealthcare Plan of the River Valley, Inc.	IL	IA	UnitedHealthcare Services Company of the River Valley, Inc.	Ownership	100.000	UnitedHealth Group Incorporated	
		00000	47-0854646				UnitedHealthcare Service LLC	DE	NIA	UnitedHealthcare Insurance Company	Ownership	100.000	UnitedHealth Group Incorporated	
		00000	36-3355110				UnitedHealthcare Services Company of the River Valley, Inc.	DE	NIA	UnitedHealthcare, Inc.	Ownership	100.000	UnitedHealth Group Incorporated	
		00000	01-0518346				UnitedHealthcare Specialty Benefits, LLC	ME	NIA	Specialty Benefits, LLC	Ownership	100.000	UnitedHealth Group Incorporated	
		00000	41-1922511				UnitedHealthcare, Inc.	DE	NIA	UnitedHealthCare Services, Inc.	Ownership	100.000	UnitedHealth Group Incorporated	
		00000	37-0920164				UnitedHealthOne Agency, Inc.	IN	NIA	Golden Rule Financial Corporation	Ownership	100.000	UnitedHealth Group Incorporated	
		00000	87-0757396				Valley Physicians Network, Inc.	CA	NIA	PrimeCare Medical Network, Inc.	Ownership	100.000	UnitedHealth Group Incorporated	
		00000	74-2797745				WellMed Medical Management of Florida, Inc.	FL	NIA	WellMed Medical Management, Inc.	Ownership	100.000	UnitedHealth Group Incorporated	
		00000	74-2786364				WellMed Medical Management, Inc.	TX	NIA	Collaborative Care Holdings, LLC	Ownership	80.000	UnitedHealth Group Incorporated	1
		00000	36-3437660				Wellness, Inc.	IL	NIA	OptumHealth Care Solutions, Inc.	Ownership	100.000	UnitedHealth Group Incorporated	
		00000	52-2102846				XLHealth Corporation	MD	NIA	UnitedHealthCare Services, Inc.	Ownership	100.000	UnitedHealth Group Incorporated	
		00000	98-1107695				XLHealth Corporation India Private Limited	JND	NIA	XLHealth Corporation	Ownership	100.000	UnitedHealth Group Incorporated	
		00000	11-3764012				Your Health Options Insurance Services, Inc.	CA	NIA	PrimeCare Medical Network, Inc.	Ownership	100.000	UnitedHealth Group Incorporated	
		00000	27-0172594				Your Partner in Health Services, Inc.	IL	NIA	North American Medical Management - Illinois, Inc.	Ownership	100.000	UnitedHealth Group Incorporated	

Asterisk	Explanation
01	The remaining percent is owned by a non-affiliated company.

STATEMENT AS OF MARCH 31, 2014 OF THE UnitedHealthcare of Ohio, Inc.

Asterisk	Explanation
02	The remaining percent is owned by an officer or external shareholders of the company.
03	The remaining percent are 0.0001% owned by Treasury Shares and 1.62% by external shareholders.
04	The limited partners of UnitedHealth Group International, L.P. include FMG Holdings, LLC (14.929%), Hygeia Corporation (DE) (0.203%) and UnitedHealth Group Incorporated (84.868%). UnitedHealth Group International GP is the general partner of UnitedHealth Group International, L.P.
05	The general partnership interest of 89.77% is held by United HealthCare Services, Inc. (UHS) and 10.23% is held by UnitedHealthcare, Inc. (UHC). UHS also holds 100% of the limited partnership interests. When combining general and limited partner interests, UHS owns 94.18% and UHC owns 5.83%.

SUPPLEMENTAL EXHIBITS AND SCHEDULES INTERROGATORIES

The following supplemental reports are required to be filed as part of your statement filing. However, in the event that your company does not transact the type of business for which the special report must be filed, your response of NO to the specific interrogatory will be accepted in lieu of filing a "NONE" report and a bar code will be printed below. If the supplement is required of your company but is not being filed for whatever reason enter SEE EXPLANATION and provide an explanation following the interrogatory questions.

	Response
1. Will the Medicare Part D Coverage Supplement be filed with the state of domicile and the NAIC with this statement?	NO

Explanation:

- 1. The Company does not offer Medicare Part D Supplement Product.

Bar Code:

- 1. Medicare Part D Coverage Supplement [Document Identifier 365]



OVERFLOW PAGE FOR WRITE-INS

NONE

SCHEDULE A - VERIFICATION

Real Estate

	1 Year to Date	2 Prior Year Ended December 31
1. Book/adjusted carrying value, December 31 of prior year		
2. Cost of acquired:		
2.1 Actual cost at time of acquisition		
2.2 Additional investment made after acquisition		
3. Current year change in encumbrances		
4. Total gain (loss) on disposals		
5. Deduct amounts received on disposals		
6. Total foreign exchange change in book/adjusted carrying value		
7. Deduct current year's other than temporary impairment recognized		
8. Deduct current year's depreciation		
9. Book/adjusted carrying value at the end of current period (Lines 1+2+3+4-5+6-7-8)		
10. Deduct total nonadmitted amounts		
11. Statement value at end of current period (Line 9 minus Line 10)		

NONE

SCHEDULE B - VERIFICATION

Mortgage Loans

	1 Year to Date	2 Prior Year Ended December 31
1. Book value/recorded investment excluding accrued interest, December 31 of prior year		
2. Cost of acquired:		
2.1 Actual cost at time of acquisition		
2.2 Additional investment made after acquisition		
3. Capitalized deferred interest and other		
4. Accrual of discount		
5. Unrealized valuation increase (decrease)		
6. Total gain (loss) on disposals		
7. Deduct amounts received on disposals		
8. Deduct amortization of premium and mortgage interest points and commitment fees		
9. Total foreign exchange change in book value/recorded investment excluding accrued interest		
10. Deduct current year's other than temporary impairment recognized		
11. Book value/recorded investment excluding accrued interest at end of current period (Lines 1+2+3+4+5+6-7-8+9-10)		
12. Total valuation allowance		
13. Subtotal (Line 11 plus Line 12)		
14. Deduct total nonadmitted amounts		
15. Statement value at end of current period (Line 13 minus Line 14)		

NONE

SCHEDULE BA - VERIFICATION

Other Long-Term Invested Assets

	1 Year to Date	2 Prior Year Ended December 31
1. Book/adjusted carrying value, December 31 of prior year		
2. Cost of acquired:		
2.1 Actual cost at time of acquisition		
2.2 Additional investment made after acquisition		
3. Capitalized deferred interest and other		
4. Accrual of discount		
5. Unrealized valuation increase (decrease)		
6. Total gain (loss) on disposals		
7. Deduct amounts received on disposals		
8. Deduct amortization of premium and depreciation		
9. Total foreign exchange change in book/adjusted carrying value		
10. Deduct current year's other than temporary impairment recognized		
11. Book/adjusted carrying value at end of current period (Lines 1+2+3+4+5+6-7-8+9-10)		
12. Deduct total nonadmitted amounts		
13. Statement value at end of current period (Line 11 minus Line 12)		

NONE

SCHEDULE D - VERIFICATION

Bonds and Stocks

	1 Year to Date	2 Prior Year Ended December 31
1. Book/adjusted carrying value of bonds and stocks, December 31 of prior year	216,393,370	167,609,944
2. Cost of bonds and stocks acquired	10,178,700	127,287,376
3. Accrual of discount	29,668	53,918
4. Unrealized valuation increase (decrease)	7,065	(4,025)
5. Total gain (loss) on disposals	17,003	2,587,837
6. Deduct consideration for bonds and stocks disposed of	3,509,839	78,825,265
7. Deduct amortization of premium	760,268	2,270,825
8. Total foreign exchange change in book/adjusted carrying value	0	0
9. Deduct current year's other than temporary impairment recognized	0	45,590
10. Book/adjusted carrying value at end of current period (Lines 1+2+3+4+5+6-7+8-9)	222,355,699	216,393,370
11. Deduct total nonadmitted amounts	0	0
12. Statement value at end of current period (Line 10 minus Line 11)	222,355,699	216,393,370

STATEMENT AS OF MARCH 31, 2014 OF THE UnitedHealthcare of Ohio, Inc.

SCHEDULE D - PART 1B

Showing the Acquisitions, Dispositions and Non-Trading Activity
During the Current Quarter for all Bonds and Preferred Stock by NAIC Designation

NAIC Designation	1 Book/Adjusted Carrying Value Beginning of Current Quarter	2 Acquisitions During Current Quarter	3 Dispositions During Current Quarter	4 Non-Trading Activity During Current Quarter	5 Book/Adjusted Carrying Value End of First Quarter	6 Book/Adjusted Carrying Value End of Second Quarter	7 Book/Adjusted Carrying Value End of Third Quarter	8 Book/Adjusted Carrying Value December 31 Prior Year
BONDS								
1. NAIC 1 (a)	211,206,199	244,398,201	254,876,027	(703,735)	200,024,638	0	0	211,206,199
2. NAIC 2 (a)	27,499,744	1,194,444	0	(37,462)	28,656,726	0	0	27,499,744
3. NAIC 3 (a)	0	0	0	0	0	0	0	0
4. NAIC 4 (a)	0	0	0	0	0	0	0	0
5. NAIC 5 (a)	0	0	0	0	0	0	0	0
6. NAIC 6 (a)	0	0	0	0	0	0	0	0
7. Total Bonds	238,705,943	245,592,645	254,876,027	(741,197)	228,681,364	0	0	238,705,943
PREFERRED STOCK								
8. NAIC 1	0	0	0	0	0	0	0	0
9. NAIC 2	496,485	0	0	7,065	503,550	0	0	496,485
10. NAIC 3	0	0	0	0	0	0	0	0
11. NAIC 4	0	0	0	0	0	0	0	0
12. NAIC 5	0	0	0	0	0	0	0	0
13. NAIC 6	0	0	0	0	0	0	0	0
14. Total Preferred Stock	496,485	0	0	7,065	503,550	0	0	496,485
15. Total Bonds and Preferred Stock	239,202,428	245,592,645	254,876,027	(734,132)	229,184,914	0	0	239,202,428

(a) Book/Adjusted Carrying Value column for the end of the current reporting period includes the following amount of non-rated short-term and cash equivalent bonds by NAIC designation: NAIC 1 \$ 1,008,130 ; NAIC 2 \$ 0 ; NAIC 3 \$ 0 ; NAIC 4 \$ 0 ; NAIC 5 \$ 0 ; NAIC 6 \$ 0

S102

SCHEDULE DA - PART 1

Short-Term Investments

	1	2	3	4	5
	Book/Adjusted Carrying Value	Par Value	Actual Cost	Interest Collected Year-to-Date	Paid for Accrued Interest Year-to-Date
9199999 Totals	6,829,214	xxx	6,849,264	5,405	0

SCHEDULE DA - VERIFICATION

Short-Term Investments

	1	2
	Year To Date	Prior Year Ended December 31
1. Book/adjusted carrying value, December 31 of prior year	18,809,085	56,232,927
2. Cost of short-term investments acquired	235,413,945	1,292,204,872
3. Accrual of discount	7	4,363
4. Unrealized valuation increase (decrease)	0	0
5. Total gain (loss) on disposals	0	2,110
6. Deduct consideration received on disposals	247,383,192	1,329,625,768
7. Deduct amortization of premium	10,631	9,419
8. Total foreign exchange change in book/adjusted carrying value	0	0
9. Deduct current year's other than temporary impairment recognized	0	0
10. Book/adjusted carrying value at end of current period (Lines 1+2+3+4+5-6-7+8-9)	6,829,214	18,809,085
11. Deduct total nonadmitted amounts	0	0
12. Statement value at end of current period (Line 10 minus Line 11)	6,829,214	18,809,085

Schedule DB - Part A - Verification - Options, Caps, Floors, Collars, Swaps and Forwards

N O N E

Schedule DB - Part B - Verification - Futures Contracts

N O N E

Schedule DB - Part C - Section 1 - Replication (Synthetic Asset) Transactions (RSATs) Open

N O N E

Schedule DB-Part C-Section 2-Reconciliation of Replication (Synthetic Asset) Transactions Open

N O N E

Schedule DB - Verification - Book/Adjusted Carrying Value, Fair Value and Potential Exposure of
Derivatives

N O N E

SCHEDULE E - VERIFICATION

(Cash Equivalents)

	1	2
	Year To Date	Prior Year Ended December 31
1. Book/adjusted carrying value, December 31 of prior year	3,999,973	0
2. Cost of cash equivalents acquired	0	25,899,361
3. Accrual of discount	27	428
4. Unrealized valuation increase (decrease)	0	0
5. Total gain (loss) on disposals	0	46
6. Deduct consideration received on disposals	4,000,000	21,899,862
7. Deduct amortization of premium	0	0
8. Total foreign exchange change in book/adjusted carrying value	0	0
9. Deduct current year's other than temporary impairment recognized	0	0
10. Book/adjusted carrying value at end of current period (Lines 1+2+3+4+5-6-7+8-9)	0	3,999,973
11. Deduct total nonadmitted amounts	0	0
12. Statement value at end of current period (Line 10 minus Line 11)	0	3,999,973

Schedule A - Part 2 - Real Estate Acquired and Additions Made

N O N E

Schedule A - Part 3 - Real Estate Disposed

N O N E

Schedule B - Part 2 - Mortgage Loans Acquired

N O N E

Schedule B - Part 3 - Mortgage Loans Disposed, Transferred or Repaid

N O N E

Schedule BA - Part 2 - Other Long-Term Invested Assets Acquired

N O N E

Schedule BA - Part 3 - Other Long-Term Invested Assets Disposed, Transferred or Repaid

N O N E

STATEMENT AS OF MARCH 31, 2014 OF THE UnitedHealthcare of Ohio, Inc.

SCHEDULE D - PART 3

Show All Long-Term Bonds and Stock Acquired During the Current Quarter

1 CUSIP Identification	2 Description	3 Foreign	4 Date Acquired	5 Name of Vendor	6 Number of Shares of Stock	7 Actual Cost	8 Par Value	9 Paid for Accrued Interest and Dividends	10 NAIC Desig- nation or Market Indicator (a)
70914P-JJ-3	PENNSYLVANIA ST GO Non Call 5.000% 04/15/16		01/08/2014	Merrill Lynch		1,655,115	1,500,000	18,333	1FE
1799999. Subtotal - Bonds - U.S. States, Territories and Possessions						1,655,115	1,500,000	18,333	XXX
544495-XZ-2	LOS ANGELES CA D Rev Bond Cont Call 5.000% 01/01/16		01/15/2014	Merrill Lynch		2,160,160	2,000,000	5,556	1FE
783186-PV-5	RUTGERS NJ ST UN Rev Bond Cont Call 5.000% 05/01/26		01/15/2014	Pershing		2,557,283	2,250,000	25,000	1FE
3199999. Subtotal - Bonds - U.S. Special Revenues						4,717,443	4,250,000	30,556	XXX
40414L-AK-5	HCP INC Corp Note Call Mtr 4.200% 03/01/24		02/12/2014	Wachovia Bank		1,194,444	1,200,000	0	2FE
00131L-2A-2	AIA GROUP Corp Note Non Call Prv Plc 2.250% 03/11/19	F	03/04/2014	CitiGroup		199,268	200,000	0	1FE
06675F-AC-1	BANQ FED CRD MUT Corp Note Non Call Prv Plc 2.750% 01/22/19	F	01/14/2014	Goldman Sachs		1,137,617	1,140,000	0	1FE
26251B-AB-2	Dryden Senior Loan Fund DRSLF 2013-28A A1L QLO Prv Pla 1.336% 08/15/25	F	01/09/2014	Deutsche Bank		1,274,813	1,300,000	2,905	1FE
3899999. Subtotal - Bonds - Industrial and Miscellaneous (Unaffiliated)						3,806,142	3,840,000	2,905	XXX
8399997. Total - Bonds - Part 3						10,178,700	9,590,000	51,794	XXX
8399998. Total - Bonds - Part 5						XXX	XXX	XXX	XXX
8399999. Total - Bonds						10,178,700	9,590,000	51,794	XXX
8999997. Total - Preferred Stocks - Part 3						0	XXX	0	XXX
8999998. Total - Preferred Stocks - Part 5						XXX	XXX	XXX	XXX
8999999. Total - Preferred Stocks						0	XXX	0	XXX
9799997. Total - Common Stocks - Part 3						0	XXX	0	XXX
9799998. Total - Common Stocks - Part 5						XXX	XXX	XXX	XXX
9799999. Total - Common Stocks						0	XXX	0	XXX
9899999. Total - Preferred and Common Stocks						0	XXX	0	XXX
9999999 - Totals						10,178,700	XXX	51,794	XXX

(a) For all common stock bearing the NAIC market indicator "U" provide: the number of such issues0

STATEMENT AS OF MARCH 31, 2014 OF THE UnitedHealthcare of Ohio, Inc.

SCHEDULE D - PART 4

Show All Long-Term Bonds and Stock Sold, Redeemed or Otherwise Disposed of During the Current Quarter

1	2	3	4	5	6	7	8	9	10	Change In Book/Adjusted Carrying Value					16	17	18	19	20	21	22
										11	12	13	14	15							
CUSIP Identification	Description	Foreign	Disposal Date	Name of Purchaser	Number of Shares of Stock	Consideration	Par Value	Actual Cost	Prior Year Book/Adjusted Carrying Value	Unrealized Valuation Increase/(Decrease)	Current Year's (Amortization)/Accretion	Current Year's Other Than Temporary Impairment Recognized	Total Change in Book/Adjusted Carrying Value (11 + 12 - 13)	Total Foreign Exchange Change in Book /Adjusted Carrying Value	Book/Adjusted Carrying Value at Disposal Date	Foreign Exchange Gain (Loss) on Disposal	Realized Gain (Loss) on Disposal	Total Gain (Loss) on Disposal	Bond Interest/Stock Dividends Received During Year	Stated Contractual Maturity Date	NAIC Designation or Market Indicator (a)
36179M-20-2	GNMA Pool MA0783 MBS 3.500% 02/20/43		01/01/2014	Paydown		8,779	8,779	9,384	9,375	.0	(597)	.0	(597)	.0	8,779	.0	.0	.0	.26	02/20/2043	1
36179M-20-2	GNMA Pool MA0783 MBS 3.500% 02/20/43		02/01/2014	Paydown		7,044	7,044	7,529	7,523	.0	(479)	.0	(479)	.0	7,044	.0	.0	.0	.41	02/20/2043	1
36179M-20-2	GNMA Pool MA0783 MBS 3.500% 02/20/43		03/01/2014	Paydown		7,331	7,325	6,859	7,325	.0	(466)	.0	(466)	.0	6,859	.0	.0	.0	.60	02/20/2043	1
36179M-VR-8	GNMA Pool MA0624 MBS 3.000% 12/20/42		01/01/2014	Paydown		27,650	27,650	29,469	29,435	.0	(1,785)	.0	(1,785)	.0	27,650	.0	.0	.0	.69	12/20/2042	1
36179M-VR-8	GNMA Pool MA0624 MBS 3.000% 12/20/42		02/01/2014	Paydown		23,393	23,393	24,932	24,903	.0	(1,510)	.0	(1,510)	.0	23,393	.0	.0	.0	.117	12/20/2042	1
36179M-VR-8	GNMA Pool MA0624 MBS 3.000% 12/20/42		03/01/2014	Paydown		24,779	24,779	26,410	26,378	.0	(1,599)	.0	(1,599)	.0	24,779	.0	.0	.0	.186	12/20/2042	1
36296Q-E7-0	GNMA Pool 697758 MBS 4.500% 04/15/24		01/01/2014	Paydown		3,511	3,511	3,663	3,638	.0	(126)	.0	(126)	.0	3,511	.0	.0	.0	.13	04/15/2024	1
36296Q-E7-0	GNMA Pool 697758 MBS 4.500% 04/15/24		02/01/2014	Paydown		3,780	3,780	3,944	3,916	.0	(136)	.0	(136)	.0	3,780	.0	.0	.0	.28	04/15/2024	1
36296Q-E7-0	GNMA Pool 697758 MBS 4.500% 04/15/24		03/01/2014	Paydown		22,975	22,975	23,970	23,802	.0	(827)	.0	(827)	.0	22,975	.0	.0	.0	.258	04/15/2024	1
36296Q-FA-2	GNMA Pool 697761 MBS 4.500% 04/15/24		01/01/2014	Paydown		17,327	17,327	18,077	17,950	.0	(623)	.0	(623)	.0	17,327	.0	.0	.0	.65	04/15/2024	1
36296Q-FA-2	GNMA Pool 697761 MBS 4.500% 04/15/24		02/01/2014	Paydown		6,400	6,400	6,670	6,630	.0	(230)	.0	(230)	.0	6,400	.0	.0	.0	.48	04/15/2024	1
36296Q-FA-2	GNMA Pool 697761 MBS 4.500% 04/15/24		03/01/2014	Paydown		3,096	3,096	3,208	3,208	.0	(111)	.0	(111)	.0	3,096	.0	.0	.0	.35	04/15/2024	1
0599999. Subtotal - Bonds - U.S. Governments						155,593	155,593	164,615	164,083	0	(8,489)	0	(8,489)	0	155,593	0	0	0	946	XXX	XXX
54615-07-2	LOUISIANA ST GO Non Call 5.000% 08/01/21		01/15/2014	Wachovia Bank		2,677,973	2,250,000	2,675,050	2,663,651	.0	(2,682)	.0	(2,682)	.0	2,660,970	.0	17,003	17,003	53,126	08/01/2021	1FE
1799999. Subtotal - Bonds - U.S. States, Territories and Possessions						2,677,973	2,250,000	2,675,050	2,663,651	0	(2,682)	0	(2,682)	0	2,660,970	0	17,003	17,003	53,126	XXX	XXX
3128PQ-06-1	FHLMC Pool J11377 MBS 4.500% 12/01/24		01/01/2014	Paydown		10,007	10,007	10,492	10,428	.0	(420)	.0	(420)	.0	10,007	.0	.0	.0	.38	12/01/2024	1
3128PQ-06-1	FHLMC Pool J11377 MBS 4.500% 12/01/24		02/01/2014	Paydown		5,291	5,291	5,547	5,513	.0	(222)	.0	(222)	.0	5,291	.0	.0	.0	.40	12/01/2024	1
3128PQ-06-1	FHLMC Pool J11377 MBS 4.500% 12/01/24		03/01/2014	Paydown		5,391	5,391	5,652	5,617	.0	(226)	.0	(226)	.0	5,391	.0	.0	.0	.61	12/01/2024	1
3128OS-17-5	FHLMC Pool 1G2534 MBS ARM 2.244% 10/01/36		01/01/2014	Paydown		1,750	1,750	1,755	1,755	.0	(5)	.0	(5)	.0	1,750	.0	.0	.0	.3	10/01/2036	1
3128OS-17-5	FHLMC Pool 1G2534 MBS ARM 2.244% 10/01/36		02/01/2014	Paydown		2,321	2,321	2,329	2,329	.0	(7)	.0	(7)	.0	2,321	.0	.0	.0	.9	10/01/2036	1
3128OS-17-5	FHLMC Pool 1G2534 MBS ARM 2.244% 10/01/36		03/01/2014	Paydown		2,073	2,073	2,080	2,079	.0	(6)	.0	(6)	.0	2,073	.0	.0	.0	.12	10/01/2036	1
3128S4-DN-4	FHLMC Pool 100109 MBS ARM 2.425% 09/01/36		01/01/2014	Paydown		60,937	60,937	61,120	61,102	.0	(164)	.0	(164)	.0	60,938	.0	.0	.0	125	09/01/2036	1
3128S4-DN-4	FHLMC Pool 100109 MBS ARM 2.425% 09/01/36		02/01/2014	Paydown		22,392	22,392	22,459	22,454	.0	(60)	.0	(60)	.0	22,392	.0	.0	.0	.92	09/01/2036	1
3128S4-DN-4	FHLMC Pool 100109 MBS ARM 2.425% 09/01/36		03/01/2014	Paydown		1,424	1,424	1,428	1,428	.0	(4)	.0	(4)	.0	1,424	.0	.0	.0	.9	09/01/2036	1
31294J-XE-3	FHLMC Pool E00677 MBS 6.000% 06/01/14		01/01/2014	Paydown		1,868	1,868	1,757	1,851	.0	.17	.0	.17	.0	1,868	.0	.0	.0	.9	06/01/2014	1
31294J-XE-3	FHLMC Pool E00677 MBS 6.000% 06/01/14		02/01/2014	Paydown		1,733	1,733	1,631	1,718	.0	.16	.0	.16	.0	1,733	.0	.0	.0	.17	06/01/2014	1
31294J-XE-3	FHLMC Pool E00677 MBS 6.000% 06/01/14		03/01/2014	Paydown		1,570	1,570	1,477	1,555	.0	.14	.0	.14	.0	1,570	.0	.0	.0	.24	06/01/2014	1
3132HQ-X2-3	FHLMC Pool 014297 MBS 3.500% 01/01/43		01/01/2014	Paydown		8,873	8,873	8,996	8,996	.0	(123)	.0	(123)	.0	8,873	.0	.0	.0	.26	01/01/2043	1
3132HQ-X2-3	FHLMC Pool 014297 MBS 3.500% 01/01/43		02/01/2014	Paydown		3,300	3,300	3,346	3,346	.0	(46)	.0	(46)	.0	3,300	.0	.0	.0	.19	01/01/2043	1
3132HQ-X2-3	FHLMC Pool 014297 MBS 3.500% 01/01/43		03/01/2014	Paydown		11,210	11,210	11,366	11,365	.0	(155)	.0	(155)	.0	11,210	.0	.0	.0	.98	01/01/2043	1
3132JN-5M-5	FHLMC Pool 021752 MBS 3.500% 09/01/43		01/01/2014	Paydown		2,159	2,159	2,188	2,187	.0	(29)	.0	(29)	.0	2,159	.0	.0	.0	.6	09/01/2043	1
3132JN-5M-5	FHLMC Pool 021752 MBS 3.500% 09/01/43		02/01/2014	Paydown		2,215	2,215	2,245	2,244	.0	(29)	.0	(29)	.0	2,215	.0	.0	.0	.13	09/01/2043	1
3132JN-5M-5	FHLMC Pool 021752 MBS 3.500% 09/01/43		03/01/2014	Paydown		8,130	8,130	8,238	8,237	.0	(107)	.0	(107)	.0	8,130	.0	.0	.0	.71	09/01/2043	1
3132JP-U7-5	FHLMC Pool 022406 MBS 3.500% 10/01/43		01/01/2014	Paydown		656	656	664	664	.0	(8)	.0	(8)	.0	656	.0	.0	.0	.2	10/01/2043	1
3132JP-U7-5	FHLMC Pool 022406 MBS 3.500% 10/01/43		02/01/2014	Paydown		656	656	664	664	.0	(8)	.0	(8)	.0	656	.0	.0	.0	.4	10/01/2043	1
3132JP-U7-5	FHLMC Pool 022406 MBS 3.500% 10/01/43		03/01/2014	Paydown		654	654	662	662	.0	(8)	.0	(8)	.0	654	.0	.0	.0	.6	10/01/2043	1
31358N-M5-8	FNMA FNR 1992-119 Z CMO 8.000% 07/25/22		01/01/2014	Paydown		809	809	810	805	.0	.4	.0	.4	.0	809	.0	.0	.0	.5	07/25/2022	1
31358N-M5-8	FNMA FNR 1992-119 Z CMO 8.000% 07/25/22		02/01/2014	Paydown		560	560	561	558	.0	.2	.0	.2	.0	560	.0	.0	.0	.7	07/25/2022	1
31358N-M5-8	FNMA FNR 1992-119 Z CMO 8.000% 07/25/22		03/01/2014	Paydown		617	617	617	614	.0	.3	.0	.3	.0	617	.0	.0	.0	.12	07/25/2022	1
31371M-AA-5	FNMA Pool 255701 MBS 5.000% 04/01/25		01/01/2014	Paydown		1,337	1,337	1,341	1,340	.0	(3)	.0	(3)	.0	1,337	.0	.0	.0	.6	04/01/2025	1
31371M-AA-5	FNMA Pool 255701 MBS 5.000% 04/01/25		02/01/2014	Paydown		865	865	867	867	.0	(2)	.0	(2)	.0	865	.0	.0	.0	.7	04/01/2025	1
31371M-AA-5	FNMA Pool 255701 MBS 5.000% 04/01/25		03/01/2014	Paydown		1,314	1,314	1,318	1,317	.0	(3)	.0	(3)	.0	1,314	.0	.0	.0	.16	04/01/2025	1
31374S-5U-1	FNMA Pool 323159 MBS 7.500% 04/01/28		01/01/2014	Paydown		365	365	366	365	.0	.0	.0	.0	.0	365	.0	.0	.0	.2	04/01/2028	1
31374S-5U-1	FNMA Pool 323159 MBS 7.500% 04/01/28		02/01/2014	Paydown		153	153	153	153	.0	.0	.0	.0	.0	153	.0	.0	.0	.2	04/01/2028	1
31374S-5U-1	FNMA Pool 323159 MBS 7.500% 04/01/28		03/01/2014	Paydown		486	486	487	486	.0	(1)	.0	(1)	.0	486	.0	.0	.0	.9	04/01/2028	1
31374T-RH-4	FNMA Pool 323688 MBS 7.500% 03/01/29		01/01/2014	Paydown		69	69	69	69	.0	.0	.0	.0	.0	69	.0	.0	.0	.0	03/01/2029	1
31374T-RH-4	FNMA Pool 323688 MBS 7.500% 03/01/29		02/01/2014	Paydown		23	23	23	23	.0	.0	.0	.0	.0	23	.0	.0	.0	.0	03/01/2029	1
31374T-RH-4	FNMA Pool 323688 MBS 7.500% 03/01/29		03/01/2014	Paydown		33	33	33	33	.0	.0	.0	.0	.0	33	.0	.0	.0	.1	03/01/2029	1
31376A-YZ-5	FNMA Pool 350028 MBS 7.500% 12/01/25		01/01/2014	Paydown		451	451	452	451	.0	.0	.0	.0	.0	451	.0	.0	.0	.3	12/01/2025	1
31376A-YZ-5	FNMA Pool 350028 MBS 7.500% 12/01/25		02/01/2014	Paydown		38	38	38	38	.0	.0	.0	.0	.0	38	.0	.0	.0	.0	12/01/2025	1
31376A-YZ-5																					

STATEMENT AS OF MARCH 31, 2014 OF THE UnitedHealthcare of Ohio, Inc.

SCHEDULE D - PART 4

Show All Long-Term Bonds and Stock Sold, Redeemed or Otherwise Disposed of During the Current Quarter

1	2	3	4	5	6	7	8	9	10	Change In Book/Adjusted Carrying Value					16	17	18	19	20	21	22	
										11	12	13	14	15								
CUSIP Identification	Description	Foreign	Disposal Date	Name of Purchaser	Number of Shares of Stock	Consideration	Par Value	Actual Cost	Prior Year Book/Adjusted Carrying Value	Unrealized Valuation Increase/(Decrease)	Current Year's (Amortization)/Accretion	Current Year's Other Than Temporary Impairment Recognized	Total Change in Book/Adjusted Carrying Value (11 + 12 - 13)	Total Foreign Exchange Change in Book /Adjusted Carrying Value	Book/Adjusted Carrying Value at Disposal Date	Foreign Exchange Gain (Loss) on Disposal	Realized Gain (Loss) on Disposal	Total Gain (Loss) on Disposal	Bond Interest/Stock Dividends Received During Year	Stated Contractual Maturity Date	NAIC Designation or Market Indicator (a)	
31382X-QP-8	FNMA Pool 495562 MBS 6.000% 05/01/14		01/01/2014	Paydown		482	482	465	478	.0	.4	.0	.4	.0	482	.0	.0	.0	.2	05/01/2014	1	
31382X-QP-8	FNMA Pool 495562 MBS 6.000% 05/01/14		02/01/2014	Paydown		485	485	467	480	.0	.4	.0	.4	.0	485	.0	.0	.0	.5	05/01/2014	1	
31382X-QP-8	FNMA Pool 495562 MBS 6.000% 05/01/14		03/01/2014	Paydown		452	452	436	448	.0	.4	.0	.4	.0	452	.0	.0	.0	.7	05/01/2014	1	
31383C-V6-9	FNMA Pool 499337 MBS 7.500% 08/01/29		01/01/2014	Paydown		72	72	72	72	.0	.0	.0	.0	.0	72	.0	.0	.0	.0	08/01/2029	1	
31383C-V6-9	FNMA Pool 499337 MBS 7.500% 08/01/29		02/01/2014	Paydown		71	71	71	71	.0	.0	.0	.0	.0	71	.0	.0	.0	.1	08/01/2029	1	
31383C-V6-9	FNMA Pool 499337 MBS 7.500% 08/01/29		03/01/2014	Paydown		70	70	71	71	.0	.0	.0	.0	.0	70	.0	.0	.0	.1	08/01/2029	1	
31385H-N8-1	FNMA Pool 545015 MBS 6.000% 06/01/16		01/01/2014	Paydown		2,159	2,159	2,134	2,144	.0	.14	.0	.14	.0	2,159	.0	.0	.0	.11	06/01/2016	1	
31385H-N8-1	FNMA Pool 545015 MBS 6.000% 06/01/16		02/01/2014	Paydown		2,420	2,420	2,392	2,404	.0	.16	.0	.16	.0	2,420	.0	.0	.0	.24	06/01/2016	1	
31385H-N8-1	FNMA Pool 545015 MBS 6.000% 06/01/16		03/01/2014	Paydown		1,681	1,681	1,662	1,670	.0	.11	.0	.11	.0	1,681	.0	.0	.0	.25	06/01/2016	1	
31386X-ND-4	FNMA Pool 576488 MBS 6.000% 04/01/16		01/01/2014	Paydown		2,844	2,844	2,862	2,842	.0	.2	.0	.2	.0	2,844	.0	.0	.0	.14	04/01/2016	1	
31386X-ND-4	FNMA Pool 576488 MBS 6.000% 04/01/16		02/01/2014	Paydown		12,758	12,758	12,840	12,749	.0	.9	.0	.9	.0	12,758	.0	.0	.0	.128	04/01/2016	1	
31386X-ND-4	FNMA Pool 576488 MBS 6.000% 04/01/16		03/01/2014	Paydown		2,145	2,145	2,158	2,143	.0	.1	.0	.1	.0	2,145	.0	.0	.0	.32	04/01/2016	1	
31387D-J9-1	FNMA Pool 580888 MBS 6.000% 05/01/16		01/01/2014	Paydown		735	735	730	731	.0	.4	.0	.4	.0	735	.0	.0	.0	.4	05/01/2016	1	
31387D-J9-1	FNMA Pool 580888 MBS 6.000% 05/01/16		02/01/2014	Paydown		739	739	734	735	.0	.4	.0	.4	.0	739	.0	.0	.0	.7	05/01/2016	1	
31387D-J9-1	FNMA Pool 580888 MBS 6.000% 05/01/16		03/01/2014	Paydown		743	743	738	740	.0	.4	.0	.4	.0	743	.0	.0	.0	.11	05/01/2016	1	
31387J-VT-0	FNMA Pool 585726 MBS 6.000% 05/01/16		01/01/2014	Paydown		2,302	2,302	2,263	2,281	.0	.21	.0	.21	.0	2,302	.0	.0	.0	.12	05/01/2016	1	
31387J-VT-0	FNMA Pool 585726 MBS 6.000% 05/01/16		02/01/2014	Paydown		1,228	1,228	1,207	1,217	.0	.11	.0	.11	.0	1,228	.0	.0	.0	.12	05/01/2016	1	
31387J-VT-0	FNMA Pool 585726 MBS 6.000% 05/01/16		03/01/2014	Paydown		2,210	2,210	2,172	2,190	.0	.20	.0	.20	.0	2,210	.0	.0	.0	.33	05/01/2016	1	
31389D-QH-3	FNMA Pool 622456 MBS 6.000% 12/01/16		01/01/2014	Paydown		2,024	2,024	2,034	2,023	.0	.1	.0	.1	.0	2,024	.0	.0	.0	.10	12/01/2016	1	
31389D-QH-3	FNMA Pool 622456 MBS 6.000% 12/01/16		02/01/2014	Paydown		1,521	1,521	1,529	1,520	.0	.1	.0	.1	.0	1,521	.0	.0	.0	.15	12/01/2016	1	
31389D-QH-3	FNMA Pool 622456 MBS 6.000% 12/01/16		03/01/2014	Paydown		1,522	1,522	1,529	1,521	.0	.1	.0	.1	.0	1,522	.0	.0	.0	.23	12/01/2016	1	
3138EJ-XP-8	FNMA Pool AL2485 MBS 4.000% 09/01/42		01/01/2014	Paydown		3,881	3,881	4,220	4,215	.0	(334)	.0	(334)	.0	3,881	.0	.0	.0	.13	09/01/2042	1	
3138EJ-XP-8	FNMA Pool AL2485 MBS 4.000% 09/01/42		02/01/2014	Paydown		1,998	1,998	2,172	2,170	.0	(172)	.0	(172)	.0	1,998	.0	.0	.0	.13	09/01/2042	1	
3138EJ-XP-8	FNMA Pool AL2485 MBS 4.000% 09/01/42		03/01/2014	Paydown		3,849	3,849	4,185	4,181	.0	(331)	.0	(331)	.0	3,849	.0	.0	.0	.38	09/01/2042	1	
3138EK-QF-5	FNMA Pool AL3153 MBS 4.000% 09/01/42		01/01/2014	Paydown		27,072	27,072	29,365	29,334	.0	(2,263)	.0	(2,263)	.0	27,072	.0	.0	.0	.90	09/01/2042	1	
3138EK-QF-5	FNMA Pool AL3153 MBS 4.000% 09/01/42		02/01/2014	Paydown		15,966	15,966	17,318	17,300	.0	(1,335)	.0	(1,335)	.0	15,966	.0	.0	.0	.106	09/01/2042	1	
3138EK-QF-5	FNMA Pool AL3153 MBS 4.000% 09/01/42		03/01/2014	Paydown		36,712	36,712	39,822	39,781	.0	(3,069)	.0	(3,069)	.0	36,712	.0	.0	.0	.367	09/01/2042	1	
3138M4-W6-5	FNMA Pool AP1568 MBS 3.500% 02/01/43		01/01/2014	Paydown		3,033	3,033	3,191	3,188	.0	(155)	.0	(155)	.0	3,033	.0	.0	.0	.9	02/01/2043	1	
3138M4-W6-5	FNMA Pool AP1568 MBS 3.500% 02/01/43		02/01/2014	Paydown		3,089	3,089	3,250	3,247	.0	(158)	.0	(158)	.0	3,089	.0	.0	.0	.18	02/01/2043	1	
3138M4-W6-5	FNMA Pool AP1568 MBS 3.500% 02/01/43		03/01/2014	Paydown		3,188	3,188	3,353	3,351	.0	(163)	.0	(163)	.0	3,188	.0	.0	.0	.28	02/01/2043	1	
3138ML-CP-7	FNMA Pool A04577 MBS 3.500% 12/01/42		01/01/2014	Paydown		27,484	27,484	28,915	28,890	.0	(1,406)	.0	(1,406)	.0	27,484	.0	.0	.0	.80	12/01/2042	1	
3138ML-CP-7	FNMA Pool A04577 MBS 3.500% 12/01/42		02/01/2014	Paydown		4,418	4,418	4,647	4,644	.0	(226)	.0	(226)	.0	4,418	.0	.0	.0	.26	12/01/2042	1	
3138ML-CP-7	FNMA Pool A04577 MBS 3.500% 12/01/42		03/01/2014	Paydown		18,186	18,186	19,132	19,117	.0	(931)	.0	(931)	.0	18,186	.0	.0	.0	.159	12/01/2042	1	
3138X6-UE-3	FNMA Pool AU6880 MBS 4.000% 09/01/43		01/01/2014	Paydown		1,147	1,147	1,210	1,210	.0	(63)	.0	(63)	.0	1,147	.0	.0	.0	.4	09/01/2043	1	
3138X6-UE-3	FNMA Pool AU6880 MBS 4.000% 09/01/43		02/01/2014	Paydown		1,162	1,162	1,226	1,226	.0	(64)	.0	(64)	.0	1,162	.0	.0	.0	.8	09/01/2043	1	
3138X6-UE-3	FNMA Pool AU6880 MBS 4.000% 09/01/43		03/01/2014	Paydown		1,155	1,155	1,218	1,218	.0	(63)	.0	(63)	.0	1,155	.0	.0	.0	.12	09/01/2043	1	
3138X7-CJ-0	FNMA Pool AU7272 MBS 4.000% 10/01/43		01/01/2014	Paydown		5,832	5,832	6,154	6,152	.0	(320)	.0	(320)	.0	5,832	.0	.0	.0	.19	10/01/2043	1	
3138X7-CJ-0	FNMA Pool AU7272 MBS 4.000% 10/01/43		02/01/2014	Paydown		5,764	5,764	6,082	6,080	.0	(316)	.0	(316)	.0	5,764	.0	.0	.0	.38	10/01/2043	1	
3138X7-CJ-0	FNMA Pool AU7272 MBS 4.000% 10/01/43		03/01/2014	Paydown		5,916	5,916	6,242	6,241	.0	(325)	.0	(325)	.0	5,916	.0	.0	.0	.59	10/01/2043	1	
3138XB-XW-9	FNMA Pool AV0692 MBS 4.000% 12/01/43		01/01/2014	Paydown		6,336	6,336	6,567	6,566	.0	(231)	.0	(231)	.0	6,336	.0	.0	.0	.21	12/01/2043	1	
3138XB-XW-9	FNMA Pool AV0692 MBS 4.000% 12/01/43		02/01/2014	Paydown		24,398	24,398	25,288	25,286	.0	(888)	.0	(888)	.0	24,397	.0	.0	.0	.163	12/01/2043	1	
3138XB-XW-9	FNMA Pool AV0692 MBS 4.000% 12/01/43		03/01/2014	Paydown		7,768	7,768	8,051	8,051	.0	(283)	.0	(283)	.0	7,768	.0	.0	.0	.78	12/01/2043	1	
31410G-SS-8	FNMA Pool 889257 MBS 5.000% 04/01/21		01/01/2014	Paydown		30,149	30,149	32,103	31,703	.0	(1,555)	.0	(1,555)	.0	30,147	.0	.0	.0	.126	04/01/2021	1	
31410G-SS-8	FNMA Pool 889257 MBS 5.000% 04/01/21		02/01/2014	Paydown		26,868	26,868	28,611	28,255	.0	(1,386)	.0	(1,386)	.0	26,869	.0	.0	.0	.225	04/01/2021	1	
31410G-SS-8	FNMA Pool 889257 MBS 5.000% 04/01/21		03/01/2014	Paydown		21,140	21,140	22,510	22,230	.0	(1,090)	.0	(1,090)	.0	21,140	.0	.0	.0	.264	04/01/2021	1	
31414R-QC-2	FNMA Pool 973951 MBS 5.000% 04/01/23		01/01/2014	Paydown		6,098	6,098	6,451	6,399	.0	(301)	.0	(301)	.0	6,098	.0	.0	.0	.25	04/01/2023	1	
31414R-QC-2	FNMA Pool 973951 MBS 5.000% 04/01/23		02/01/2014	Paydown		8,741	8,741	9,246	9,173	.0	(432)	.0	(432)	.0	8,741	.0	.0	.0	.73	04/01/2023	1	
31414R-QC-2	FNMA Pool 973951 MBS 5.000% 04/01/23		03/01/2014	Paydown		11,700	11,700	12,376	12,277	.0	(578)	.0	(578)	.0	11,700	.0	.0	.0	.146	04/01/2023	1	
31417Y-JK-4	FNMA Pool MA0265 MBS 5.000% 11/01/24		01/01/2014	Paydown		6,989	6,989	7,393	7,335	.0	(346)	.0	(346)	.0	6,989	.0	.0	.0	.29	11/01/2024	1	
31417Y-JK-4	FNMA Pool MA0265 MBS 5.000% 11/01/24		02/01/2014	Paydown		2,252	2,252	2,382	2,363	.0	(111)	.0	(111)	.0	2,252	.0	.0	.0	.19	11/01/2024	1	
31417Y-JK-4	FNMA Pool MA0265 MBS 5.000% 11/01/24		03/01/2014	Paydown		6,237	6,237	6,596	6,546	.0	(309)	.0	(309)	.0	6,237	.0	.0	.0	.78	11/01/2024	1	
3199999	Subtotal - Bonds - U.S. Special Revenues							528,977	528,978				(20,652)		528,978					3,466	XXX	XXX
22545M-AD-9	Credit Suisse Mtg CSMC 2006-C4 A3 CMBS 5.467% 09/15/39		01/01/2014	Paydown		5,708	5,708	6,082	5,851	.0	(144)	.0	(144)	.0	5,708	.0	.0	.0	.27	09/15/2039	1FM	
22545M-AD-9	Credit Suisse Mtg CSMC 2006-C4 A3 CMBS 5.467% 09/15/39		02/01/2014	Paydown		1,989	1,989	2,120	2,039	.0	(50)	.0	(50)	.0	1,989	.0	.0	.0	.18	09/15/2039	1FM	

E05.1

STATEMENT AS OF MARCH 31, 2014 OF THE UnitedHealthcare of Ohio, Inc.

SCHEDULE D - PART 4

Show All Long-Term Bonds and Stock Sold, Redeemed or Otherwise Disposed of During the Current Quarter

1	2	3	4	5	6	7	8	9	10	Change In Book/Adjusted Carrying Value					16	17	18	19	20	21	22			
										11	12	13	14	15										
CUSIP Identification	Description	For-foreign	Disposal Date	Name of Purchaser	Number of Shares of Stock	Consideration	Par Value	Actual Cost	Prior Year Book/Adjusted Carrying Value	Unrealized Valuation Increase/(Decrease)	Current Year's (Amortization)/Accretion	Current Year's Other Than Temporary Impairment Recognized	Total Change in Book/Adjusted Carrying Value (11 + 12 - 13)	Total Foreign Exchange Change in Book /Adjusted Carrying Value	Book/Adjusted Carrying Value at Disposal Date	Foreign Exchange Gain (Loss) on Disposal	Realized Gain (Loss) on Disposal	Total Gain (Loss) on Disposal	Bond Interest/Stock Dividends Received During Year	Stated Contractual Maturity Date	NAIC Designation or Market Indicator (a)			
22543M-AD-9	Credit Suisse Mtg CSMC 2006-C4 A3 CMBS 5.467% 09/15/39		03/01/2014	Paydown		6,276	6,276	6,688	6,434	0	(158)	0	(158)	0	6,276	0	0	0	87	09/15/2039	1FM			
771196-AS-1	Roche Hldgs Inc Corp Note MW 50BP Prv Plc 6.000% 03/01/19		03/03/2014	Call	119,0380	133,323	112,000	118,585	115,873	0	17,450	0	17,450	0	133,322	0	0	0	3,398	03/01/2019	1FE			
3899999. Subtotal - Bonds - Industrial and Miscellaneous (Unaffiliated)						147,296	125,973	133,475	130,197	0	17,098	0	17,098	0	147,295	0	0	0	3,530		XXX	XXX		
8399997. Total - Bonds - Part 4						3,509,839	3,060,544	3,524,273	3,507,560	0	(14,725)	0	(14,725)	0	3,492,836	0	17,003	17,003	61,068		XXX	XXX		
8399998. Total - Bonds - Part 5						XXX	XXX	XXX	XXX	XXX	XXX	XXX	XXX	XXX	XXX	XXX	XXX	XXX	XXX	XXX		XXX	XXX	
8399999. Total - Bonds						3,509,839	3,060,544	3,524,273	3,507,560	0	(14,725)	0	(14,725)	0	3,492,836	0	17,003	17,003	61,068		XXX	XXX		
8999997. Total - Preferred Stocks - Part 4						0	XXX	0	0	0	0	0	0	0	0	0	0	0	0	0	0		XXX	XXX
8999998. Total - Preferred Stocks - Part 5						XXX	XXX	XXX	XXX	XXX	XXX	XXX	XXX	XXX	XXX	XXX	XXX	XXX	XXX	XXX		XXX	XXX	
8999999. Total - Preferred Stocks						0	XXX	0	0	0	0	0	0	0	0	0	0	0	0	0	0		XXX	XXX
9799997. Total - Common Stocks - Part 4						0	XXX	0	0	0	0	0	0	0	0	0	0	0	0	0	0		XXX	XXX
9799998. Total - Common Stocks - Part 5						XXX	XXX	XXX	XXX	XXX	XXX	XXX	XXX	XXX	XXX	XXX	XXX	XXX	XXX	XXX	XXX		XXX	XXX
9799999. Total - Common Stocks						0	XXX	0	0	0	0	0	0	0	0	0	0	0	0	0	0		XXX	XXX
9899999. Total - Preferred and Common Stocks						0	XXX	0	0	0	0	0	0	0	0	0	0	0	0	0	0		XXX	XXX
9999999 - Totals						3,509,839	XXX	3,524,273	3,507,560	0	(14,725)	0	(14,725)	0	3,492,836	0	17,003	17,003	61,068		XXX	XXX		

(a) For all common stock bearing the NAIC market indicator "U" provide: the number of such issues.....0

Schedule DB - Part A - Section 1 - Options, Caps, Floors, Collars, Swaps and Forwards Open
N O N E

Schedule DB - Part B - Section 1 - Futures Contracts Open
N O N E

Schedule DB - Part B - Section 1B - Brokers with whom cash deposits have been made
N O N E

Schedule DB - Part D - Section 1 - Counterparty Exposure for Derivative Instruments Open
N O N E

Schedule DB - Part D-Section 2 - Collateral for Derivative Instruments Open - Pledged By
N O N E

Schedule DB - Part D-Section 2 - Collateral for Derivative Instruments Open - Pledged To
N O N E

Schedule DL - Part 1 - Reinvested Collateral Assets Owned
N O N E

Schedule DL - Part 2 - Reinvested Collateral Assets Owned
N O N E

Schedule E - Part 2 - Cash Equivalents - Investments Owned End of Current Quarter

N O N E