



# QUARTERLY STATEMENT

AS OF MARCH 31, 2014  
OF THE CONDITION AND AFFAIRS OF THE

## Permanent General Assurance Corporation of Ohio

NAIC Group Code 00473 , 00473 NAIC Company Code 22906 Employer's ID Number 62-1482846  
(Current Period) (Prior Period)

Organized under the Laws of Ohio , State of Domicile or Port of Entry Ohio  
Country of Domicile United States

Incorporated/Organized 12/18/1991 Commenced Business 04/09/1992

Statutory Home Office 9700 Rockside Road, Suite 250 , Valley View, OH, US 44125  
(Street and Number) (City or Town, State, Country and Zip Code)

Main Administrative Office 2636 Elm Hill Pike, Suite 510 Nashville, TN, US 37214 615-242-1961  
(Street and Number) (City or Town, State, Country and Zip Code) (Area Code) (Telephone Number)

Mail Address P.O. Box 305054 , Nashville, TN, US 37230-5054  
(Street and Number or P.O. Box) (City or Town, State, Country and Zip Code)

Primary Location of Books and Records 2636 Elm Hill Pike, Suite 510 Nashville, TN, US 37214 615-744-1221  
(Street and Number) (City or Town, State, Country and Zip Code) (Area Code) (Telephone Number)

Internet Web Site Address www.pgac.com

Statutory Statement Contact R Burton Barnes Jr 615-744-1221  
(Name) (Area Code) (Telephone Number) (Extension)  
bbarnes@thegeneral.com 615-744-1608  
(E-Mail Address) (Fax Number)

### OFFICERS

Name	Title	Name	Title
<u>David Lee Hettinger</u>	<u>Sr. V.P., Chief Administrative Officer</u>	<u>Brian Michael Donovan</u>	<u>CFO, Treasurer &amp; Assistant Secretary</u>
<u>Randy Philip Parker</u>	<u>Chairman, President &amp; CEO</u>		

### OTHER OFFICERS

<u>Andrew Peter Martin</u>	<u>Sr. V.P., Corporate-wide Sales &amp; Distribution</u>	<u>Robert Eugene Nelson</u>	<u>Assistant Secretary</u>
<u>Sherrill Cleek Kaiser</u>	<u>Secretary</u>	<u>Eileen Manners</u>	<u>Assistant V.P., Claims</u>
<u>Allison Walker Garretson</u>	<u>Sr. V.P., Operations</u>	<u>Barry Scot Dice</u>	<u>V.P., Direct Sales &amp; Marketing</u>
<u>Kenton Lee Fourman</u>	<u>V.P., Chief Information Officer</u>	<u>Thomas J Vyneman</u>	<u>Assistant V.P., Product Development</u>
<u>Eric William Bur</u>	<u>V.P., IA Sales &amp; Distribution</u>	<u>John Allen Hollar</u>	<u>Sr. V.P., Product Management</u>
<u>Elizabeth Ann Roberts</u>	<u>V.P., Human Resources</u>	<u>Todd Raymond Hakala</u>	<u>V.P., Actuary Services</u>
<u>William Joseph Yeager</u>	<u>Sr. V.P., Claims</u>		

### DIRECTORS OR TRUSTEES

<u>Randy Philip Parker</u>	<u>David Lee Hettinger</u>	<u>Andrew Peter Martin</u>	<u>Brian Michael Donovan</u>
<u>Elizabeth Ann Roberts</u>			

State of .....Tennessee.....

County of .....Davidson.....ss

The officers of this reporting entity being duly sworn, each depose and say that they are the described officers of said reporting entity, and that on the reporting period stated above, all of the herein described assets were the absolute property of the said reporting entity, free and clear from any liens or claims thereon, except as herein stated, and that this statement, together with related exhibits, schedules and explanations therein contained, annexed or referred to, is a full and true statement of all the assets and liabilities and of the condition and affairs of the said reporting entity as of the reporting period stated above, and of its income and deductions therefrom for the period ended, and have been completed in accordance with the NAIC Annual Statement Instructions and Accounting Practices and Procedures manual except to the extent that: (1) state law may differ; or, (2) that state rules or regulations require differences in reporting not related to accounting practices and procedures, according to the best of their information, knowledge and belief, respectively. Furthermore, the scope of this attestation by the described officers also includes the related corresponding electronic filing with the NAIC, when required, that is an exact copy (except for formatting differences due to electronic filing) of the enclosed statement. The electronic filing may be requested by various regulators in lieu of or in addition to the enclosed statement.

David Lee Hettinger Brian Michael Donovan Randy Philip Parker  
Sr. V.P., Chief Administrative Officer CFO, Treasurer & Assistant Secretary Chairman, President & CEO

a. Is this an original filing? Yes [X] No [ ]

Subscribed and sworn to before me this  
9th day of May, 2014

b. If no:  
1. State the amendment number \_\_\_\_\_  
2. Date filed \_\_\_\_\_  
3. Number of pages attached \_\_\_\_\_

Susan Hawk, Notary Public  
May 5, 2015

STATEMENT AS OF MARCH 31, 2014 OF THE Permanent General Assurance Corporation of Ohio

**ASSETS**

	Current Statement Date			4 December 31 Prior Year Net Admitted Assets
	1 Assets	2 Nonadmitted Assets	3 Net Admitted Assets (Cols. 1 - 2)	
1. Bonds .....	86,975,660		86,975,660	88,585,230
2. Stocks:				
2.1 Preferred stocks .....			0	0
2.2 Common stocks .....	19,388,387		19,388,387	19,037,014
3. Mortgage loans on real estate:				
3.1 First liens .....			0	0
3.2 Other than first liens .....			0	0
4. Real estate:				
4.1 Properties occupied by the company (less \$ ..... encumbrances) .....			0	0
4.2 Properties held for the production of income (less \$ ..... encumbrances) .....			0	0
4.3 Properties held for sale (less \$ ..... encumbrances) .....			0	0
5. Cash (\$ .....0 ), cash equivalents (\$ .....0 ) and short-term investments (\$ .....5,198,756 ) .....	5,198,756		5,198,756	7,693,995
6. Contract loans (including \$ ..... premium notes) .....			0	0
7. Derivatives .....			0	0
8. Other invested assets .....	0		0	0
9. Receivables for securities .....			0	0
10. Securities lending reinvested collateral assets .....			0	0
11. Aggregate write-ins for invested assets .....	16,211	0	16,211	23,318
12. Subtotals, cash and invested assets (Lines 1 to 11) .....	111,579,014	0	111,579,014	115,339,557
13. Title plants less \$ ..... charged off (for Title insurers only) .....			0	0
14. Investment income due and accrued .....	1,106,115		1,106,115	1,056,974
15. Premiums and considerations:				
15.1 Uncollected premiums and agents' balances in the course of collection .....	1,588,867	31,077	1,557,790	2,561,453
15.2 Deferred premiums, agents' balances and installments booked but deferred and not yet due (including \$ ..... earned but unbilled premiums) .....	30,392,429		30,392,429	21,224,666
15.3 Accrued retrospective premiums .....			0	0
16. Reinsurance:				
16.1 Amounts recoverable from reinsurers .....	165,249		165,249	149,052
16.2 Funds held by or deposited with reinsured companies .....			0	0
16.3 Other amounts receivable under reinsurance contracts .....			0	0
17. Amounts receivable relating to uninsured plans .....			0	0
18.1 Current federal and foreign income tax recoverable and interest thereon .....			0	164,952
18.2 Net deferred tax asset .....	3,461,800	237,847	3,223,953	3,390,534
19. Guaranty funds receivable or on deposit .....			0	0
20. Electronic data processing equipment and software .....			0	0
21. Furniture and equipment, including health care delivery assets (\$ ..... ) .....			0	0
22. Net adjustment in assets and liabilities due to foreign exchange rates .....			0	0
23. Receivables from parent, subsidiaries and affiliates .....	814,730		814,730	0
24. Health care (\$ ..... ) and other amounts receivable .....			0	0
25. Aggregate write-ins for other-than-invested assets .....	0	0	0	0
26. Total assets excluding Separate Accounts, Segregated Accounts and Protected Cell Accounts (Lines 12 to 25) .....	149,108,204	268,924	148,839,280	143,887,188
27. From Separate Accounts, Segregated Accounts and Protected Cell Accounts .....			0	0
28. Total (Lines 26 and 27) .....	149,108,204	268,924	148,839,280	143,887,188
<b>DETAILS OF WRITE-INS</b>				
1101. Income due on security .....	16,211		16,211	23,318
1102. ....				
1103. ....				
1198. Summary of remaining write-ins for Line 11 from overflow page .....	0	0	0	0
1199. Totals (Lines 1101 through 1103 plus 1198) (Line 11 above) .....	16,211	0	16,211	23,318
2501. ....				
2502. ....				
2503. ....				
2598. Summary of remaining write-ins for Line 25 from overflow page .....	0	0	0	0
2599. Totals (Lines 2501 through 2503 plus 2598) (Line 25 above) .....	0	0	0	0

STATEMENT AS OF MARCH 31, 2014 OF THE Permanent General Assurance Corporation of Ohio

LIABILITIES, SURPLUS AND OTHER FUNDS

	1 Current Statement Date	2 December 31, Prior Year
1. Losses (current accident year \$ 10,204,129 )	29,397,833	29,663,430
2. Reinsurance payable on paid losses and loss adjustment expenses	4,146,546	3,469,873
3. Loss adjustment expenses	4,679,465	4,626,011
4. Commissions payable, contingent commissions and other similar charges	164,346	146,620
5. Other expenses (excluding taxes, licenses and fees)	0	0
6. Taxes, licenses and fees (excluding federal and foreign income taxes)	688,364	634,126
7.1 Current federal and foreign income taxes (including \$ on realized capital gains (losses))	303,872	0
7.2 Net deferred tax liability	0	0
8. Borrowed money \$ and interest thereon \$	0	0
9. Unearned premiums (after deducting unearned premiums for ceded reinsurance of \$ 27,258,081 and including warranty reserves of \$ 0 and accrued accident and health experience rating refunds including \$ 0 for medical loss ratio rebate per the Public Health Service Act)	44,749,491	37,234,681
10. Advance premium	104,661	84,064
11. Dividends declared and unpaid:		
11.1 Stockholders	0	0
11.2 Policyholders	0	0
12. Ceded reinsurance premiums payable (net of ceding commissions)	0	0
13. Funds held by company under reinsurance treaties	0	0
14. Amounts withheld or retained by company for account of others	0	0
15. Remittances and items not allocated	0	0
16. Provision for reinsurance (including \$ certified)	0	0
17. Net adjustments in assets and liabilities due to foreign exchange rates	0	0
18. Drafts outstanding	0	0
19. Payable to parent, subsidiaries and affiliates	0	4,835,041
20. Derivatives	0	0
21. Payable for securities	0	0
22. Payable for securities lending	0	0
23. Liability for amounts held under uninsured plans	0	0
24. Capital notes \$ and interest thereon \$	0	0
25. Aggregate write-ins for liabilities	0	0
26. Total liabilities excluding protected cell liabilities (Lines 1 through 25)	84,234,578	80,693,846
27. Protected cell liabilities	0	0
28. Total liabilities (Lines 26 and 27)	84,234,578	80,693,846
29. Aggregate write-ins for special surplus funds	0	0
30. Common capital stock	2,000,000	2,000,000
31. Preferred capital stock	0	0
32. Aggregate write-ins for other than special surplus funds	0	0
33. Surplus notes	0	0
34. Gross paid in and contributed surplus	35,418,117	35,418,117
35. Unassigned funds (surplus)	27,186,585	25,775,225
36. Less treasury stock, at cost:		
36.1 shares common (value included in Line 30 \$ )	0	0
36.2 shares preferred (value included in Line 31 \$ )	0	0
37. Surplus as regards policyholders (Lines 29 to 35, less 36)	64,604,702	63,193,342
38. Totals (Page 2, Line 28, Col. 3)	148,839,280	143,887,188
<b>DETAILS OF WRITE-INS</b>		
2501.		
2502.		
2503.		
2598. Summary of remaining write-ins for Line 25 from overflow page	0	0
2599. Totals (Lines 2501 through 2503 plus 2598) (Line 25 above)	0	0
2901.		
2902.		
2903.		
2998. Summary of remaining write-ins for Line 29 from overflow page	0	0
2999. Totals (Lines 2901 through 2903 plus 2998) (Line 29 above)	0	0
3201.		
3202.		
3203.		
3298. Summary of remaining write-ins for Line 32 from overflow page	0	0
3299. Totals (Lines 3201 through 3203 plus 3298) (Line 32 above)	0	0

## STATEMENT OF INCOME

	1 Current Year to Date	2 Prior Year to Date	3 Prior Year Ended December 31
<b>UNDERWRITING INCOME</b>			
1. Premiums earned:			
1.1 Direct (written \$ 19,381,237 )	16,372,103	18,065,430	71,289,300
1.2 Assumed (written \$ 33,451,307 )	25,936,497	24,185,911	100,994,564
1.3 Ceded (written \$ 19,381,237 )	16,372,103	18,065,430	71,289,300
1.4 Net (written \$ 33,451,307 )	25,936,497	24,185,911	100,994,564
DEDUCTIONS:			
2. Losses incurred (current accident year \$ 14,840,295 ):			
2.1 Direct	9,892,843	13,077,888	50,140,482
2.2 Assumed	14,437,905	16,061,890	63,303,991
2.3 Ceded	9,892,843	13,498,862	50,140,482
2.4 Net	14,437,905	15,640,916	63,303,991
3. Loss adjustment expenses incurred	2,149,691	2,090,222	8,112,687
4. Other underwriting expenses incurred	10,147,947	10,796,270	36,445,644
5. Aggregate write-ins for underwriting deductions	0	0	0
6. Total underwriting deductions (Lines 2 through 5)	26,735,543	28,527,408	107,862,322
7. Net income of protected cells	0	0	0
8. Net underwriting gain (loss) (Line 1 minus Line 6 + Line 7)	(799,046)	(4,341,497)	(6,867,758)
<b>INVESTMENT INCOME</b>			
9. Net investment income earned	619,831	606,247	2,464,016
10. Net realized capital gains (losses) less capital gains tax of \$ (7,289)	(7,289)	21,866	66,031
11. Net investment gain (loss) (Lines 9 + 10)	612,542	628,113	2,530,047
<b>OTHER INCOME</b>			
12. Net gain or (loss) from agents' or premium balances charged off (amount recovered \$ amount charged off \$ )	0	0	0
13. Finance and service charges not included in premiums	1,635,180	1,943,163	7,507,780
14. Aggregate write-ins for miscellaneous income	1,932	2,648	6,722
15. Total other income (Lines 12 through 14)	1,637,112	1,945,811	7,514,502
16. Net income before dividends to policyholders, after capital gains tax and before all other federal and foreign income taxes (Lines 8 + 11 + 15)	1,450,608	(1,767,573)	3,176,791
17. Dividends to policyholders	0	0	0
18. Net income, after dividends to policyholders, after capital gains tax and before all other federal and foreign income taxes (Line 16 minus Line 17)	1,450,608	(1,767,573)	3,176,791
19. Federal and foreign income taxes incurred	303,871	34,979	956,990
20. Net income (Line 18 minus Line 19)(to Line 22)	1,146,737	(1,802,552)	2,219,801
<b>CAPITAL AND SURPLUS ACCOUNT</b>			
21. Surplus as regards policyholders, December 31 prior year	63,193,342	53,121,550	53,121,550
22. Net income (from Line 20)	1,146,737	(1,802,552)	2,219,801
23. Net transfers (to) from Protected Cell accounts	0	0	0
24. Change in net unrealized capital gains or (losses) less capital gains tax of \$ 351,373	351,373	(272,972)	636,520
25. Change in net unrealized foreign exchange capital gain (loss)	0	0	0
26. Change in net deferred income tax	(65,885)	518,779	211,182
27. Change in nonadmitted assets	(20,870)	(28,017)	(210,614)
28. Change in provision for reinsurance	0	0	0
29. Change in surplus notes	0	0	0
30. Surplus (contributed to) withdrawn from protected cells	0	0	0
31. Cumulative effect of changes in accounting principles	0	0	0
32. Capital changes:			
32.1 Paid in	0	0	0
32.2 Transferred from surplus (Stock Dividend)	0	0	0
32.3 Transferred to surplus	0	0	0
33. Surplus adjustments:			
33.1 Paid in	0	0	8,218,117
33.2 Transferred to capital (Stock Dividend)	0	0	0
33.3 Transferred from capital	0	0	0
34. Net remittances from or (to) Home Office	0	0	0
35. Dividends to stockholders	0	0	(1,000,000)
36. Change in treasury stock	0	0	0
37. Aggregate write-ins for gains and losses in surplus	5	77,660	(3,214)
38. Change in surplus as regards policyholders (Lines 22 through 37)	1,411,360	(1,507,102)	10,071,792
39. Surplus as regards policyholders, as of statement date (Lines 21 plus 38)	64,604,702	51,614,448	63,193,342
<b>DETAILS OF WRITE-INS</b>			
0501.			
0502.			
0503.			
0598. Summary of remaining write-ins for Line 5 from overflow page	0	0	0
0599. TOTALS (Lines 0501 through 0503 plus 0598) (Line 5 above)	0	0	0
MISC INCOME			
1401. LEGAL DEFENSE FEES	(368)	0	0
1403. OTHER INTEREST (EXPENSE)	0	0	(3,411)
1498. Summary of remaining write-ins for Line 14 from overflow page	2,300	2,648	10,133
1499. TOTALS (Lines 1401 through 1403 plus 1498) (Line 14 above)	1,932	2,648	6,722
3701. OTHER INCREASES / (DECREASES)	5	(2,588)	(3,214)
3702. GAAP TO STAT TAX ADJUSTMENT	0	80,248	0
3703.			
3798. Summary of remaining write-ins for Line 37 from overflow page	0	0	0
3799. TOTALS (Lines 3701 through 3703 plus 3798) (Line 37 above)	5	77,660	(3,214)

## CASH FLOW

	1 Current Year To Date	2 Prior Year To Date	3 Prior Year Ended December 31
<b>Cash from Operations</b>			
1. Premiums collected net of reinsurance.....	25,387,631	27,018,139	106,320,167
2. Net investment income .....	903,046	643,851	3,092,935
3. Miscellaneous income .....	1,637,112	1,945,811	7,514,502
4. Total (Lines 1 to 3) .....	27,927,789	29,607,801	116,927,604
5. Benefit and loss related payments .....	14,043,026	14,540,105	58,369,990
6. Net transfers to Separate Accounts, Segregated Accounts and Protected Cell Accounts.....	0	0	0
7. Commissions, expenses paid and aggregate write-ins for deductions .....	12,172,220	12,566,560	45,324,235
8. Dividends paid to policyholders .....	0	0	0
9. Federal and foreign income taxes paid (recovered) net of \$ ..... tax on capital gains (losses).....	(164,953)	80,249	1,254,905
10. Total (Lines 5 through 9) .....	26,050,293	27,186,914	104,949,130
11. Net cash from operations (Line 4 minus Line 10) .....	1,877,496	2,420,887	11,978,474
<b>Cash from Investments</b>			
12. Proceeds from investments sold, matured or repaid:			
12.1 Bonds .....	1,269,924	2,398,240	14,577,409
12.2 Stocks .....	0	0	0
12.3 Mortgage loans .....	0	0	0
12.4 Real estate .....	0	0	0
12.5 Other invested assets .....	0	0	0
12.6 Net gains or (losses) on cash, cash equivalents and short-term investments .....	0	0	0
12.7 Miscellaneous proceeds .....	0	0	0
12.8 Total investment proceeds (Lines 12.1 to 12.7) .....	1,269,924	2,398,240	14,577,409
13. Cost of investments acquired (long-term only):			
13.1 Bonds .....	0	6,879,565	29,944,251
13.2 Stocks .....	0	0	8,000,000
13.3 Mortgage loans .....	0	0	0
13.4 Real estate .....	0	0	0
13.5 Other invested assets .....	0	0	0
13.6 Miscellaneous applications .....	0	4,391,506	4,376,397
13.7 Total investments acquired (Lines 13.1 to 13.6) .....	0	11,271,071	42,320,648
14. Net increase (or decrease) in contract loans and premium notes .....	0	0	0
15. Net cash from investments (Line 12.8 minus Line 13.7 and Line 14) .....	1,269,924	(8,872,831)	(27,743,239)
<b>Cash from Financing and Miscellaneous Sources</b>			
16. Cash provided (applied):			
16.1 Surplus notes, capital notes .....	0	0	0
16.2 Capital and paid in surplus, less treasury stock.....	0	0	8,218,117
16.3 Borrowed funds .....	0	0	0
16.4 Net deposits on deposit-type contracts and other insurance liabilities .....	0	0	0
16.5 Dividends to stockholders .....	0	0	1,000,000
16.6 Other cash provided (applied).....	(5,642,659)	9,198,135	9,490,680
17. Net cash from financing and miscellaneous sources (Line 16.1 through Line 16.4 minus Line 16.5 plus Line 16.6).....	(5,642,659)	9,198,135	16,708,797
<b>RECONCILIATION OF CASH, CASH EQUIVALENTS AND SHORT-TERM INVESTMENTS</b>			
18. Net change in cash, cash equivalents and short-term investments (Line 11, plus Lines 15 and 17) .....	(2,495,239)	2,746,191	944,032
19. Cash, cash equivalents and short-term investments:			
19.1 Beginning of year.....	7,693,995	6,749,963	6,749,963
19.2 End of period (Line 18 plus Line 19.1) .....	5,198,756	9,496,154	7,693,995

## NOTES TO FINANCIAL STATEMENTS

### 1. Summary of Significant Accounting Policies

- A. The accompanying financial statements of Permanent General Assurance Corporation of Ohio (PGACOH) have been prepared in accordance with the NAIC Accounting Practices and Procedures Manual except to the extent that Ohio law differs. However, as of this Statement date, there have been no requests from the State of Ohio to depart from the prescribed NAIC guidelines.

A reconciliation of the Company's net income and capital and surplus between NAIC SAP and practices prescribed and permitted by the state of Ohio is shown below:

	<u>2014</u>	<u>2013</u>
<u>Net Income</u>		
(1) Ohio company state basis (Page 4, Line 20, Column 1 & 3)	\$1,146,737	\$2,219,801
(2) State prescribed practices that increase / (decrease) NAIC SAP:		
(3) State permitted practices that increase / (decrease) NAIC SAP:		
(4) NAIC SAP	\$1,146,737	\$2,219,801
<u>Surplus</u>		
(5) Ohio company state basis (Page 3, Line 37, Column 1 & 2)	\$64,604,702	\$63,193,342
(6) State prescribed practices that increase / (decrease) NAIC SAP:		
(7) State permitted practices that increase / (decrease) NAIC SAP:		
(8) NAIC SAP	\$64,604,702	\$63,193,342

### B. Use of Estimates in the Preparation of the Financial Statements

The preparation of financial statements in conformity with Statutory Accounting Principles requires management to make estimates and assumptions that affect the reported amounts of assets, liabilities, revenues and expenses. It also requires disclosure of contingent assets and liabilities at the date of the financial statements and the reported amounts of revenue and expenses during the period. Actual results could differ from those estimates.

### C. Accounting Policy

Premiums are earned over the terms of the related insurance policies. Unearned premium reserves are established to cover the unexpired portion of premiums written. Such reserves are computed by pro rata methods for direct business.

Expenses incurred in connection with acquiring new insurance business, including such acquisition costs as sales commissions, are charged to operations as incurred. Expenses incurred are reduced for ceding allowances received or receivable.

- (1) Investments in short-term bonds rated "1" (highest quality), or "2" (high quality) by the Securities Valuation Office ("SVO") of the NAIC are reported in the financial statements at amortized cost. Bonds rated "3" (medium quality), "4" (low quality), "5" (lower quality), or "6" (lowest quality) by the SVO are reported at the lower of amortized cost or fair value. The interest method is used to amortize any purchase premium or discount, including estimates of future prepayments obtained from independent sources. Money market mutual funds are recorded at amortized cost, which approximates fair market value.
- (2) Investments in bonds rated "1" (highest quality), or "2" (high quality) by the Securities Valuation Office ("SVO") of the NAIC are reported in the financial statements at amortized cost. Bonds rated "3" (medium quality), "4" (low quality), "5" (lower quality), or "6" (lowest quality) by the SVO are reported at the lower of amortized cost or fair value. Investments in commercial mortgage backed securities (CMBS) and non-agency residential mortgage backed securities (RMBS) utilize a two step process to obtain a valuation and rating in accordance with SSAP 43R, Loan Backed and Structured Securities. The first step derives a rating for valuation by comparing the current amortized cost to the modeled range of values assigned to the six NAIC designations for each security. This determines whether the securities are stated at the lower of amortized cost or fair value per the above rules. The second step utilizes the same modeled range of values to derive a rating for reporting using the current carrying value as determined in the first step.

Ratings and valuations for investments in asset backed securities, loan backed securities, and structured securities (other than Equipment Trust Certificates and Credit Tenant Leases) that are otherwise rated by a credit rating provider (CRP) are calculated using a two step process. The first step derives a rating for valuation based on the CRP rating and the NAIC model valuation table. The second step utilizes the model valuation table to derive a rating for reporting using the current carrying value as determined in the first step. Securities whose initial rating is NAIC 1 or NAIC 6 in step one are not further modified by step two. The interest method is used to amortize any purchase premium or discount, including estimates of future prepayments obtained from independent sources.

- (3) Common stocks, if owned are stated at market with exception to the stock of the company's wholly owned subsidiary (which is valued as described in the NAIC Valuation of Securities Manual).
- (4) The Company holds no preferred stock.
- (5) The Company holds no mortgage loans.
- (6) Loan-backed securities are valued at amortized cost using the interest method, including anticipated prepayments at the date of purchase. These values are adjusted for updated prepayment information using the retrospective method.
- (7) The Company values The General Automobile Insurance Company (a wholly owned subsidiary) in accordance with the NAIC policies and procedures manual.
- (8) The Company has no investments in joint ventures, partnerships & limited liability company.
- (9) The Company has no investments in derivatives.
- (10) The Company does not anticipate investment income as a factor in the premium deficiency calculation.
- (11) Reserve for losses represents the estimated liability for claims reported to the Company and an amount, based on actuarially determined reserves for losses incurred but not reported. Such liabilities are necessarily based on assumptions and estimates and while management believes the amount is adequate, the ultimate liability may be in excess of or less than the amount provided. The methods for making such estimates and for establishing the resulting liability is continually reviewed and any adjustments are reflected in the period determined.
- (12) The Company has not modified its capitalization policy from the prior period.
- (13) The Company has no pharmaceutical rebate receivables.

### 2. Accounting Changes and Corrections of Errors:

None.

### 3. Business Combinations and Goodwill

None.

## NOTES TO FINANCIAL STATEMENTS

### 4. Discontinued Operations

None.

### 5. Investments

A) The Company has no mortgage loans.

B) The Company did not restructure any debt.

C) The Company holds no reverse mortgages.

D) Loan-Backed Securities

(1) Prepayment assumptions for the vast majority of loan-backed securities are obtained from a leading, nationally recognized provider of market data and analytics. If the assumptions for a specific security are not available from the provider, the Company obtains the figures from broker dealer survey values.

(2) Not applicable.

(3) Not applicable.

(4) Not applicable.

(5) Not Applicable

E) The Company has no repurchase agreements.

F) The Company has no real estate investments.

G) The Company has no low-income housing tax credits (LIHTC).

H) Restricted Assets.

(1) Restricted Assets (Including Pledged) as of March 31, 2014.

	Gross Restricted Current Yr 1	Gross Restricted Current Yr 2	Gross Restricted Current Yr 3	Gross Restricted Current Yr 4	Gross Restricted Current Yr 5	Gross Restricted 6	Gross Restricted 7	8	Percentage 9	Percentage 10
				Protected Cell Account Supporting G/A Actvty (b)	Total (1 plus 3)	Total From Prior Year	Increase/ (Decrease) (5 minus 6)	Total Current Yr Admitted Restricted	Gross Restricted To Total Assets	Admitted Restricted To Total Admitted Assets
Restricted Asset Category	Total General Account (G/A)	G/A Supp. Protected Cell Account Activity (a)	Total Protected Cell Account Restricted Assets							
a. Subject to contractual obligation for which liability is not shown										
b. Collateral held under security lending agreement										
c. Subject to repurchase agreements										
d. Subject to reverse repurchase agreements										
e. Subject to dollar repurchase agreements										
f. Subject to dollar reverse repurchase agreements										
g. Placed under option contracts										
h. Letter stock or securities restricted as to sale										
i. On deposit with states	2,690,370				2,690,370	2,698,586	(8,216)	2,690,370	1.8%	1.8%
j. On deposit with other regulatory bodies										
k. Pledged as collateral not captured in other categories										
l. Other restricted assets										
m. Total restricted assets	\$2,690,370				\$2,690,370	\$2,698,586	(\$8,216)	\$2,690,370	1.8%	1.8%

(a) Subset of column 1

(b) Subset of column 3

(2) Detail of Assets Pledged as Collateral Not Captured in Other Categories.  
Not applicable.

(3) Detail of Other Restricted Assets.  
Not applicable.

### 6. Joint Ventures, Partnerships and Limited Liability Companies

None.

### 7. Investment Income

All Investment Income due and accrued is admitted.

### 8. Derivative Instruments

None.

### 9. Income Taxes

No change.

### 10. Information Concerning Parent, Subsidiaries, Affiliates and Other Related Parties

A,B,C. No change.

D. At March 31, 2014, the Company reported \$814,730 net receivable from its parent and affiliates. The terms of the settlement requires these amounts are settled within 90 days.

E. The Company has made no guarantees or undertakings for the benefit of the parent or affiliates.

F. PGACOH has a service agreement in place with its affiliate Permanent General Companies, Inc (PGC), which is also a wholly owned subsidiary of PGC Holdings Corp. Under this agreement PGC performs administrative services on behalf of PGACOH. These services include; claims administration, underwriting, policy issuance and record keeping, legal services,

## NOTES TO FINANCIAL STATEMENTS

data processing and accounting. Beginning in April 1997, the company began issuing policies through The General Automobile Insurance Services of Ohio (GAIS - OH) an Ohio corporation and affiliate of PGACOH (see Schedule Y for organizational chart). GAIS - OH serves as a captive insurance agency for PGACOH and provides underwriting and customer services for all policies issued through its network of sales offices.

- G. All outstanding shares of the company are owned by the parent company, PGC Holdings Corp.
- H. No amounts have been deducted from the value of an upstream entity or ultimate parent owned either directly or indirectly.
- I,J. The Company has an investment in a wholly owned insurance subsidiary (see organizational chart). Since the investment doesn't exceed 10% of admitted assets no further disclosure is required.
- K. None.
- L. None.

**11. Debt**

The company has no capital note obligations or other long-term debt.

**12. Retirement Plans, Deferred Compensation, Post employment Benefits and Compensated Absences and Other Post retirement Benefit Plans.**

None.

**13. Capital and Surplus, Dividend Restrictions and Quasi-Reorganizations**

- (1) The company has 750 shares of \$10,000 par value common stock authorized of which 200 shares are issued and outstanding.
- (2) The company has no preferred stock issued.
- (3) The maximum amount of dividends which can be paid by an Ohio domiciled insurance company without prior approval of the insurance commissioner is subject to restrictions based upon statutory surplus.
- (4) The company has not paid a dividend during the first quarter 2014.
- (5) The portion of the Company's profits that may be paid as ordinary dividends to stockholders is limited by # (3) above. However, the maximum dividend payout which can be made in 2014 without prior approval is \$5,312,155.
- (6) There are no restrictions placed on the Unassigned Surplus.
- (7) The company has not made advances of surplus.
- (8) There is no stock held by PGACOH for special purposes.
- (9) There are no special surplus funds established on PGACOH.
- (10) Refer to Page 4 lines 21 through 39 and Exhibit of Capital Gain / (Losses).
- (11) The company has no surplus notes.
- (12) The company has not been reorganized.
- (13) N/A

**14. Contingencies**

- (A) The company has no contingent commitments to a SCA entity, joint ventures, partnerships, or limited liability companies.
- (B) There were no assessments made that could materially effect the presentation of the enclosed financials.
- (C) The company has no gain contingencies.
- (D) Claims related extra contractual obligations and bad faith losses stemming from lawsuits.

The company paid the following amounts in the reporting period to settle claims related extra contractual obligations or bad faith claims stemming from lawsuits.

	<u>Direct</u>			
Claim payments made during reporting period	\$0			
Number of claims where amounts were paid to settle claims resulting from lawsuits during the reporting period.				
(A)	(B)	(C)	(D)	(E)
0-25	26-50	51-100	101-500	More than 500 Claims
X				

Indicate whether claim count information is disclosed per claim or claimant.

(F) Per Claim [X]                      (G) Per Claimant [ ]

- (E) The company has no warranty liabilities.
- (F) All Other Contingencies.

Various lawsuits against the Company have arisen in the course of the Company's business. Contingent liabilities arising from litigation, income taxes and other matters are not considered material in relation to the financial position of the Company.

The Company routinely assesses the collectibility of premium and agent balances. The uncollectible amounts are not material to the Company's financial condition.

**15. Leases**

None.

**16. Information about Financial Instruments with Off-balance Sheet Risk and Financial Instruments with Concentrations of Credit Risk.**

## NOTES TO FINANCIAL STATEMENTS

None.

**17. Sale, Transfer and Servicing of Financial Assets and Extinguishments of Liabilities**

None.

**18. Gain or Loss to the Report Entity from Uninsured Plans and the Uninsured Portion of Partially Insured Plans.**

None.

**19. Direct Premium Written/Produced by MGA/3rd Party Administration**

None.

**20. Fair Value Measurements.**

A. (1) The following summarizes the Company's financial assets carried at fair value as of March 31, 2014.

<u>Description</u>	<u>Level 1</u>	<u>Level 2</u>	<u>Level 3</u>	<u>Total</u>
Assets at fair value				
Short-term investments	5,198,756	-	-	5,198,756
Total	<u>5,198,756</u>	=	=	<u>5,198,756</u>

There were no material transfers between Levels 1 and 2 during the first quarter of 2014.

(2) The Company held no Level 3 assets as of March 31, 2014.

(3) There were no material transfers into or out of Level 3 during the first quarter of 2014.

(4) The Financial assets and financial liabilities recorded on the Balance Sheet at fair value are categorized based on the reliability of inputs to the valuation techniques as follows:

Level 1 Financial assets and financial liabilities whose values are based on unadjusted quoted prices for identical assets or liabilities in an active market that the Company can access.

Level 2 Financial assets and financial liabilities whose values are based on the following:

Quoted prices for similar assets or liabilities in active markets;

Quoted Prices for identical or similar assets or liabilities in non-active markets; or

Valuation models whose inputs are observable, directly or indirectly, for substantially the full term of the asset or liability.

Level 3 Financial assets and financial liabilities whose values are based on prices or valuation techniques that require inputs that are both unobservable and significant to the overall fair value measurement. These inputs may reflect the Company's estimates of the assumptions that market participants would use in valuing the financial assets and financial liabilities.

The availability of observable inputs varies by instrument. In situations where fair value is based on internally developed pricing models or inputs that are unobservable in the market, the determination of fair value requires more judgment. In many instances, inputs used to measure fair value fall into different levels of the fair value hierarchy. In those instances, for disclosure purposes, the level in the fair value hierarchy within which the fair value measurement is categorized is determined based on the lowest level input that is significant to the fair value measurement in its entirety.

The fair value guidance establishes a hierarchy for inputs used in determining fair value that maximize the use of observable inputs and minimizes the use of unobservable inputs by requiring that observable inputs be used when available.

Fair value is a market-based measure considered from the perspective of a market participant who owns an asset. Accordingly, when market observable data is not readily available, the Company's own assumptions are set to reflect those that market participants would be presumed to use in pricing the asset at the measurement date. The Company uses prices and inputs that are current as of the measurement date, including during periods of market disruption. In periods of market disruption, the ability to observe prices and inputs may be reduced for many instruments. This condition could cause an instrument to be reclassified from Level 1 to Level 2 or from Level 2 to Level 3.

When available, the Company uses the market approach to estimate the fair value of its financial instruments, which is based on quoted prices in active markets that are readily and regularly available. Generally, these are the most liquid of the Company's holdings and valuation of these securities does not involve management judgment. Matrix pricing and other similar techniques are other examples of the market approach.

When quoted prices in active markets are not available, the Company uses the income approach, or a combination of the market and income approaches, to estimate the fair value of its financial instruments. The income approach involves using discounted cash flow and other standard valuation methodologies. The inputs in applying these market standard valuation methodologies include, but are not limited to interest rates, benchmark yields, bid/ask spreads, dealer quotes, liquidity, term to maturity, estimated future cash flows, credit risk and default projections, collateral performance, deal and tranche attributes, and general market data.

The following valuation techniques and inputs were used to estimate the fair value of each class of significant financial instruments:

**Level 1 Measurements**

Short-term Investments: Comprised of actively traded money market funds that have daily quoted net asset values for identical assets that the Company can access.

The Company held no Level 2 or Level 3 securities carried at fair value as of March 31, 2014.

(5) Not Applicable.

B. Not applicable.

## NOTES TO FINANCIAL STATEMENTS

## C. Valuation, Methods, and Assumptions.

(1) The following table summarizes the fair value of the Company's financial assets as of March 31, 2014.

Financial Instrument	Aggregate Fair Value	Admitted Assets	(Level 1)	(Level 2)	(Level 3)	Not Practicable (Carry Value)
Bonds	88,946,172	86,975,660	750,542	88,195,630	-	-
Short-Term Investments	5,198,756	5,198,756	5,198,756	-	-	-

(2) The following valuation methods and assumptions were used to measure the fair values of each type of financial asset and liability:

**Bonds:** The fair value of Level 1 bonds, consisting of U.S. Treasury Notes, is determined using unadjusted quoted prices in an active market. The majority of the Company's Level 2 bonds are valued using the market and income approaches by the SVO or by leading, nationally recognized providers of market data and analytics if no SVO price is available. When available, recent trades of identical or similar assets are used to price these securities. However because many fixed income securities do not actively trade on a daily basis, pricing models are often used to determine security prices. The pricing models discount future cash flows at estimated market interest rates. These rates are derived by calculating the appropriate spreads over comparable U.S. Treasury securities based on credit quality, industry, and structure of the asset. Observable inputs used by the models include benchmark yields, bid/ask spreads, dealer quotes, liquidity, term to maturity, credit risk and default projections, collateral performance, deal and tranche attributes, and general market data. Inputs may vary depending on type of security.

**Short-Term Investments:** Valuation methods and assumptions for Level 1 money market funds are discussed in Note 20.A.4.

D. Not applicable.

## 21. Other Items.

## A. Extraordinary Items

None.

## B. Troubled Debt Restructuring. Debtors

None.

## C. Other Disclosures

Assets in the amount of \$2,690,370 and \$2,698,586 at March 31, 2014 and December 31, 2013, respectively, were on deposit with government authorities or trustees as required by law.

## D. Business Interruption Insurance Recoveries.

None.

## E. State Transferable and Non-transferable Tax Credits.

None.

## F. Subprime Mortgage Related Risk Exposure

(1) The Company defines our exposure to subprime mortgage related risk as any mortgage backed security that contains underlying mortgages designated as subprime. We reviewed all our residential mortgage backed pools and collateralized mortgage obligations for any such risk. Since our direct exposure through investments in subprime mortgage related risk is nil and our direct exposure through "other" investments is immaterial, we have not had the need to mitigate that risk exposure.

(2) Direct Exposure through investments in subprime mortgage loans.  
Not applicable.

(3) Direct Exposure through other investments.

Description	Actual Cost	Book/Adjusted Carrying Value (excluding interest)	Fair Value	OTTI Losses Recognized
A. Residential mortgage-backed securities	\$195,562	\$195,562	\$209,214	\$106,306
B. Commercial mortgage-backed securities	0	0	0	0
C. Collateralized debt obligations	0	0	0	0
D. Structured securities	0	0	0	0
E. Equity investment in SCA's	0	0	0	0
F. Other Assets	0	0	0	0
G. Total	\$195,562	\$195,562	\$209,214	\$106,306

(4) Underwriting exposure to subprime mortgage risk through Mortgage Guaranty or Financial Guaranty insurance coverage.  
Not applicable.

## G. Offsetting and Netting of Assets and Liabilities.

None.

## 22. Events Subsequent.

None.

## 23. Reinsurance

## A. Unsecured Reinsurance Recoverable

None.

## B. Reinsurance Recoverable in Dispute.

None.

## C. Reinsurance Assumed and Ceded

## NOTES TO FINANCIAL STATEMENTS

	Assumed Reinsurance		Ceded Reinsurance		Net	
	Premium Reserve	Commission Equity	Premium Reserve	Commission Equity	Premium Reserve	Commission Equity
a. Affiliates	44,749,491	16,109,817	27,209,709	6,530,330	17,539,782	9,579,487
b. All Other			48,372	5,805	(48,372)	(5,805)
c. Total	44,749,491	16,109,817	27,258,081	6,536,135	17,491,410	9,573,682
d. Dir. UE Prem Res.	27,258,081					

D. Uncollectible Reinsurance.

None.

E. Commutation of Ceded Reinsurance

None.

F. Retroactive Reinsurance

None.

G. Reinsurance Accounted for as a Deposit.

None.

H. Transfer of Property and Casualty Run-Off Agreements.

None.

I. Certified Reinsurer Rating Downgraded or Status Subject to Revocation.

None.

**24. Retrospectively Rated Contracts & Contracts Subject to Redetermination.**

None.

**25. Change in Incurred Losses and Loss Adjustment Expenses**

Loss & lae reserves as of December 31, 2013 were \$34,289,000. As of March 31, 2014, \$10,897,000 has been paid for incurred loss & lae expenses attributable to insured events or prior years. Reserves remaining for prior years are now \$22,990,000 as a result of re-estimation of unpaid claims and lae expenses. Therefore, there has been a \$402,000 favorable prior year development from 12/31/2013 to 03/31/2014 principally on liability lines of business.

Year-end 2013 reserves held steady at March 31st. Slight reductions in ultimate losses were seen in liability, physical damage and pip coverages. Accident years 2010 and 2011 developed slightly unfavorably in the first quarter of 2014, but these amounts were more than offset by favorable development in accident years 2012 and 2013, where payments are coming in as expected and case reserve development is better than expected.

The development is generally the result of an ongoing analysis of recent loss development trends and are increased or decreased as additional information becomes known regarding individual claims. The Company has no retrospectively rated policies that are subject to premium adjustments. The development is generally the result of an ongoing analysis of recent loss development trends and are increased or decreased as additional information becomes known regarding individual claims. The Company has no retrospectively rated policies that are subject to premium adjustments.

**26. Intercompany Pooling Arrangements**

Effective January 1, 2010, the Company entered into a reinsurance pooling agreement with PGAC (NAIC company code - 37648) (lead entity) an affiliated property and casualty insurance company domiciled in Ohio and The General Automobile Insurance Company, Inc. (GAIC) (NAIC company code - 13703), a wholly owned subsidiary domiciled in Ohio. The business includes private passenger auto liability & auto physical damage with PGAC receiving 59%, PGAC-Ohio receiving 33%, & GAIC receiving 8%. This Agreement applies only to that portion of any insurance or reinsurance which the parties hereto retain net for their own account and in calculating the amount of any loss hereunder, only loss or losses in respect of that portion of any insurance or reinsurance which the parties hereto retain net for their own account shall be included. The Company has a net receivable balance of \$4,987,313 at 03/31/2014.

**27. Structured Settlements**

None.

**28. Health Care Receivables**

None.

**29. Participating Policies**

None.

**30. Premium Deficiency Reserves**

1. Liability carried for premium deficiency reserves. \$0
2. Date of the most recent evaluation of this liability. 03/31/2014
3. Was anticipated investment income utilized in the calculation? Yes  No

**31. High Deductibles**

None.

**32. Discounting of Liabilities for Unpaid Losses or Unpaid Loss Adjustment Expenses**

None.

**33. Asbestos/Environmental Reserves**

None.

**34. Subscriber Savings Accounts**

None

**35. Multi Peril Crop Insurance**

None

## NOTES TO FINANCIAL STATEMENTS

36. **Financial Guaranty Insurance**  
None.

# GENERAL INTERROGATORIES

## PART 1 - COMMON INTERROGATORIES GENERAL

- 1.1 Did the reporting entity experience any material transactions requiring the filing of Disclosure of Material Transactions with the State of Domicile, as required by the Model Act? ..... Yes [ ] No [X]
- 1.2 If yes, has the report been filed with the domiciliary state? ..... Yes [ ] No [ ]
- 2.1 Has any change been made during the year of this statement in the charter, by-laws, articles of incorporation, or deed of settlement of the reporting entity? ..... Yes [ ] No [X]
- 2.2 If yes, date of change: .....
- 3.1 Is the reporting entity a member of an Insurance Holding Company System consisting of two or more affiliated persons, one or more of which is an insurer? ..... Yes [X] No [ ]  
If yes, complete Schedule Y, Parts 1 and 1A.
- 3.2 Have there been any substantial changes in the organizational chart since the prior quarter end? ..... Yes [ ] No [X]
- 3.3 If the response to 3.2 is yes, provide a brief description of those changes.  
.....
- 4.1 Has the reporting entity been a party to a merger or consolidation during the period covered by this statement? ..... Yes [ ] No [X]
- 4.2 If yes, provide the name of entity, NAIC Company Code, and state of domicile (use two letter state abbreviation) for any entity that has ceased to exist as a result of the merger or consolidation.

1 Name of Entity	2 NAIC Company Code	3 State of Domicile

5. If the reporting entity is subject to a management agreement, including third-party administrator(s), managing general agent(s), attorney-in-fact, or similar agreement, have there been any significant changes regarding the terms of the agreement or principals involved? ..... Yes [ ] No [X] NA [ ]  
If yes, attach an explanation.
- 6.1 State as of what date the latest financial examination of the reporting entity was made or is being made. ....12/31/2009
- 6.2 State the as of date that the latest financial examination report became available from either the state of domicile or the reporting entity. This date should be the date of the examined balance sheet and not the date the report was completed or released. ....12/31/2009
- 6.3 State as of what date the latest financial examination report became available to other states or the public from either the state of domicile or the reporting entity. This is the release date or completion date of the examination report and not the date of the examination (balance sheet date). ....02/28/2011
- 6.4 By what department or departments?  
Ohio Department of Insurance.....
- 6.5 Have all financial statement adjustments within the latest financial examination report been accounted for in a subsequent financial statement filed with Departments? ..... Yes [ ] No [ ] NA [X]
- 6.6 Have all of the recommendations within the latest financial examination report been complied with? ..... Yes [X] No [ ] NA [ ]
- 7.1 Has this reporting entity had any Certificates of Authority, licenses or registrations (including corporate registration, if applicable) suspended or revoked by any governmental entity during the reporting period? ..... Yes [ ] No [X]
- 7.2 If yes, give full information:  
.....
- 8.1 Is the company a subsidiary of a bank holding company regulated by the Federal Reserve Board?..... Yes [ ] No [X]
- 8.2 If response to 8.1 is yes, please identify the name of the bank holding company.  
.....
- 8.3 Is the company affiliated with one or more banks, thrifts or securities firms?..... Yes [ ] No [X]
- 8.4 If response to 8.3 is yes, please provide below the names and location (city and state of the main office) of any affiliates regulated by a federal regulatory services agency [i.e. the Federal Reserve Board (FRB), the Office of the Comptroller of the Currency (OCC), the Federal Deposit Insurance Corporation (FDIC) and the Securities Exchange Commission (SEC)] and identify the affiliate's primary federal regulator.]

1 Affiliate Name	2 Location (City, State)	3 FRB	4 OCC	5 FDIC	6 SEC

## GENERAL INTERROGATORIES

- 9.1 Are the senior officers (principal executive officer, principal financial officer, principal accounting officer or controller, or persons performing similar functions) of the reporting entity subject to a code of ethics, which includes the following standards? ..... Yes  No
- (a) Honest and ethical conduct, including the ethical handling of actual or apparent conflicts of interest between personal and professional relationships;
- (b) Full, fair, accurate, timely and understandable disclosure in the periodic reports required to be filed by the reporting entity;
- (c) Compliance with applicable governmental laws, rules and regulations;
- (d) The prompt internal reporting of violations to an appropriate person or persons identified in the code; and
- (e) Accountability for adherence to the code.

9.11 If the response to 9.1 is No, please explain:  
 .....

- 9.2 Has the code of ethics for senior managers been amended? ..... Yes  No

9.21 If the response to 9.2 is Yes, provide information related to amendment(s).  
 .....

- 9.3 Have any provisions of the code of ethics been waived for any of the specified officers? ..... Yes  No

9.31 If the response to 9.3 is Yes, provide the nature of any waiver(s).  
 .....

### FINANCIAL

- 10.1 Does the reporting entity report any amounts due from parent, subsidiaries or affiliates on Page 2 of this statement? ..... Yes  No

10.2 If yes, indicate any amounts receivable from parent included in the Page 2 amount: ..... \$ .....0

### INVESTMENT

- 11.1 Were any of the stocks, bonds, or other assets of the reporting entity loaned, placed under option agreement, or otherwise made available for use by another person? (Exclude securities under securities lending agreements.) ..... Yes  No

11.2 If yes, give full and complete information relating thereto:  
 .....

12. Amount of real estate and mortgages held in other invested assets in Schedule BA: ..... \$ .....0

13. Amount of real estate and mortgages held in short-term investments: ..... \$ .....0

- 14.1 Does the reporting entity have any investments in parent, subsidiaries and affiliates? ..... Yes  No

14.2 If yes, please complete the following:

	1 Prior Year-End Book/Adjusted Carrying Value	2 Current Quarter Book/Adjusted Carrying Value
14.21 Bonds .....	\$ .....	\$ .....
14.22 Preferred Stock .....	\$ .....	\$ .....
14.23 Common Stock .....	\$ .....19,037,014	\$ .....19,388,387
14.24 Short-Term Investments .....	\$ .....	\$ .....
14.25 Mortgage Loans on Real Estate .....	\$ .....	\$ .....
14.26 All Other .....	\$ .....	\$ .....
14.27 Total Investment in Parent, Subsidiaries and Affiliates (Subtotal Lines 14.21 to 14.26).....	\$ .....19,037,014	\$ .....19,388,387
14.28 Total Investment in Parent included in Lines 14.21 to 14.26 above .....	\$ .....	\$ .....

- 15.1 Has the reporting entity entered into any hedging transactions reported on Schedule DB? ..... Yes  No

- 15.2 If yes, has a comprehensive description of the hedging program been made available to the domiciliary state? ..... Yes  No

If no, attach a description with this statement.

## GENERAL INTERROGATORIES

- 16 For the reporting entity's security lending program, state the amount of the following as of the current statement date:
- |  |           |
|--|-----------|
| 16.1 Total fair value of reinvested collateral assets reported on Schedule DL, Parts 1 and 2                   | \$ .....0 |
| 16.2 Total book adjusted/carrying value of reinvested collateral assets reported on Schedule DL, Parts 1 and 2 | \$ .....0 |
| 16.3 Total payable for securities lending reported on the liability page                                       | \$ .....0 |

17. Excluding items in Schedule E – Part 3 – Special Deposits, real estate, mortgage loans and investments held physically in the reporting entity's offices, vaults or safety deposit boxes, were all stocks, bonds and other securities, owned throughout the current year held pursuant to a custodial agreement with a qualified bank or trust company in accordance with Section 1, III – General Examination Considerations, F. Outsourcing of Critical Functions, Custodial or Safekeeping Agreements of the NAIC *Financial Condition Examiners Handbook*? ..... Yes  No

17.1 For all agreements that comply with the requirements of the NAIC *Financial Condition Examiners Handbook*, complete the following:

1 Name of Custodian(s)	2 Custodian Address
U.S. Bank.....	777 E. Wisconsin Ave., Milwaukee, Wi. 53202.....

17.2 For all agreements that do not comply with the requirements of the NAIC *Financial Condition Examiners Handbook*, provide the name, location and a complete explanation:

1 Name(s)	2 Location(s)	3 Complete Explanation(s)

17.3 Have there been any changes, including name changes, in the custodian(s) identified in 17.1 during the current quarter? ..... Yes  No

17.4 If yes, give full and complete information relating thereto:

1 Old Custodian	2 New Custodian	3 Date of Change	4 Reason

17.5 Identify all investment advisors, broker/dealers or individuals acting on behalf of broker/dealers that have access to the investment accounts, handle securities and have authority to make investments on behalf of the reporting entity:

1 Central Registration Depository	2 Name(s)	3 Address
33642.....	Blackrock Investments, Inc.....	40 East 52nd Street, New York, N.Y.....

18.1 Have all the filing requirements of the *Purposes and Procedures Manual* of the NAIC Securities Valuation Office been followed? ..... Yes  No

18.2 If no, list exceptions:  
.....



**SCHEDULE F - CEDED REINSURANCE**

Showing All New Reinsurance Treaties - Current Year to Date

1 NAIC Company Code	2 ID Number	3 Name of Reinsurer	4 Domiciliary Jurisdiction	5 Type of Reinsurer	6 Certified Reinsurer Rating (1 through 6)	7 Effective Date of Certified Reinsurer Rating
<b>NONE</b>						

STATEMENT AS OF MARCH 31, 2014 OF THE Permanent General Assurance Corporation of Ohio

**SCHEDULE T - EXHIBIT OF PREMIUMS WRITTEN**

Current Year to Date - Allocated by States and Territories

States, etc.	1 Active Status	Direct Premiums Written		Direct Losses Paid (Deducting Salvage)		Direct Losses Unpaid	
		2 Current Year To Date	3 Prior Year To Date	4 Current Year To Date	5 Prior Year To Date	6 Current Year To Date	7 Prior Year To Date
1. Alabama	AL	N	0	0	0	0	0
2. Alaska	AK	N	0	0	0	0	0
3. Arizona	AZ	L	797,991	983,109	490,070	303,282	1,326,040
4. Arkansas	AR	N	0	0	0	0	0
5. California	CA	N	0	0	0	0	0
6. Colorado	CO	L	2,003,507	2,777,800	831,927	1,229,090	2,051,621
7. Connecticut	CT	N	0	0	0	0	0
8. Delaware	DE	N	0	0	0	0	0
9. Dist. Columbia	DC	N	0	0	0	0	0
10. Florida	FL	N	0	0	0	0	0
11. Georgia	GA	L	2,586,224	4,769,347	1,990,519	2,532,196	4,428,276
12. Hawaii	HI	N	0	0	0	0	0
13. Idaho	ID	N	0	0	0	0	0
14. Illinois	IL	L	860,202	901,052	319,941	247,538	519,231
15. Indiana	IN	L	0	0	0	0	0
16. Iowa	IA	N	0	0	0	0	0
17. Kansas	KS	N	0	0	0	0	0
18. Kentucky	KY	L	14,720	15,466	18,677	4,675	11,235
19. Louisiana	LA	N	0	0	0	0	0
20. Maine	ME	N	0	0	0	0	0
21. Maryland	MD	N	0	0	0	0	0
22. Massachusetts	MA	N	0	0	0	0	0
23. Michigan	MI	N	0	0	0	0	0
24. Minnesota	MN	N	0	0	0	0	0
25. Mississippi	MS	N	0	0	0	0	0
26. Missouri	MO	L	0	0	0	0	0
27. Montana	MT	N	0	0	0	0	0
28. Nebraska	NE	N	0	0	0	0	0
29. Nevada	NV	N	0	0	0	0	0
30. New Hampshire	NH	N	0	0	0	0	0
31. New Jersey	NJ	N	0	0	0	0	0
32. New Mexico	NM	N	0	0	0	0	0
33. New York	NY	N	0	0	0	0	0
34. No. Carolina	NC	L	0	0	0	0	0
35. No. Dakota	ND	N	0	0	0	0	0
36. Ohio	OH	L	2,266,599	2,783,786	1,078,200	1,388,964	2,074,292
37. Oklahoma	OK	N	0	0	0	0	0
38. Oregon	OR	L	0	0	0	0	0
39. Pennsylvania	PA	L	0	0	0	0	0
40. Rhode Island	RI	N	0	0	0	0	0
41. So. Carolina	SC	L	3,050,876	3,230,219	1,104,931	1,273,722	3,057,297
42. So. Dakota	SD	N	0	0	0	0	0
43. Tennessee	TN	L	1,667,934	2,541,450	1,435,326	2,546,700	2,907,305
44. Texas	TX	L	4,172,164	4,291,116	1,679,638	1,155,007	3,968,730
45. Utah	UT	N	0	0	0	0	0
46. Vermont	VT	N	0	0	0	0	0
47. Virginia	VA	L	1,961,020	3,234,311	1,623,921	1,296,204	3,059,266
48. Washington	WA	L	0	0	0	0	0
49. West Virginia	WV	N	0	0	0	0	0
50. Wisconsin	WI	L	0	0	0	0	0
51. Wyoming	WY	N	0	0	0	0	0
52. American Samoa	AS	N	0	0	0	0	0
53. Guam	GU	N	0	0	0	0	0
54. Puerto Rico	PR	N	0	0	0	0	0
55. U.S. Virgin Islands	VI	N	0	0	0	0	0
56. Northern Mariana Islands	MP	N	0	0	0	0	0
57. Canada	CAN	N	0	0	0	0	0
58. Aggregate Other Alien	OT	XXX	0	0	0	0	0
59. Totals	(a)	17	19,381,237	25,527,656	10,573,150	11,977,378	23,403,293
<b>DETAILS OF WRITE-INS</b>							
58001.	XXX						
58002.	XXX						
58003.	XXX						
58998. Summary of remaining write-ins for Line 58 from overflow page.	XXX		0	0	0	0	0
58999. TOTALS (Lines 58001 through 58003 plus 58998) (Line 58 above)	XXX		0	0	0	0	0

(L) Licensed or Chartered - Licensed Insurance Carrier or Domiciled RRG; (R) Registered - Non-domiciled RRGs; (Q) Qualified - Qualified or Accredited Reinsurer; (E) Eligible - Reporting Entities eligible or approved to write Surplus Lines in the state; (N) None of the above - Not allowed to write business in the state.

(a) Insert the number of L responses except for Canada and Other Alien.

**SCHEDULE Y - INFORMATION CONCERNING ACTIVITIES OF INSURER MEMBERS OF A HOLDING COMPANY GROUP**  
**PART 1 - ORGANIZATIONAL CHART**

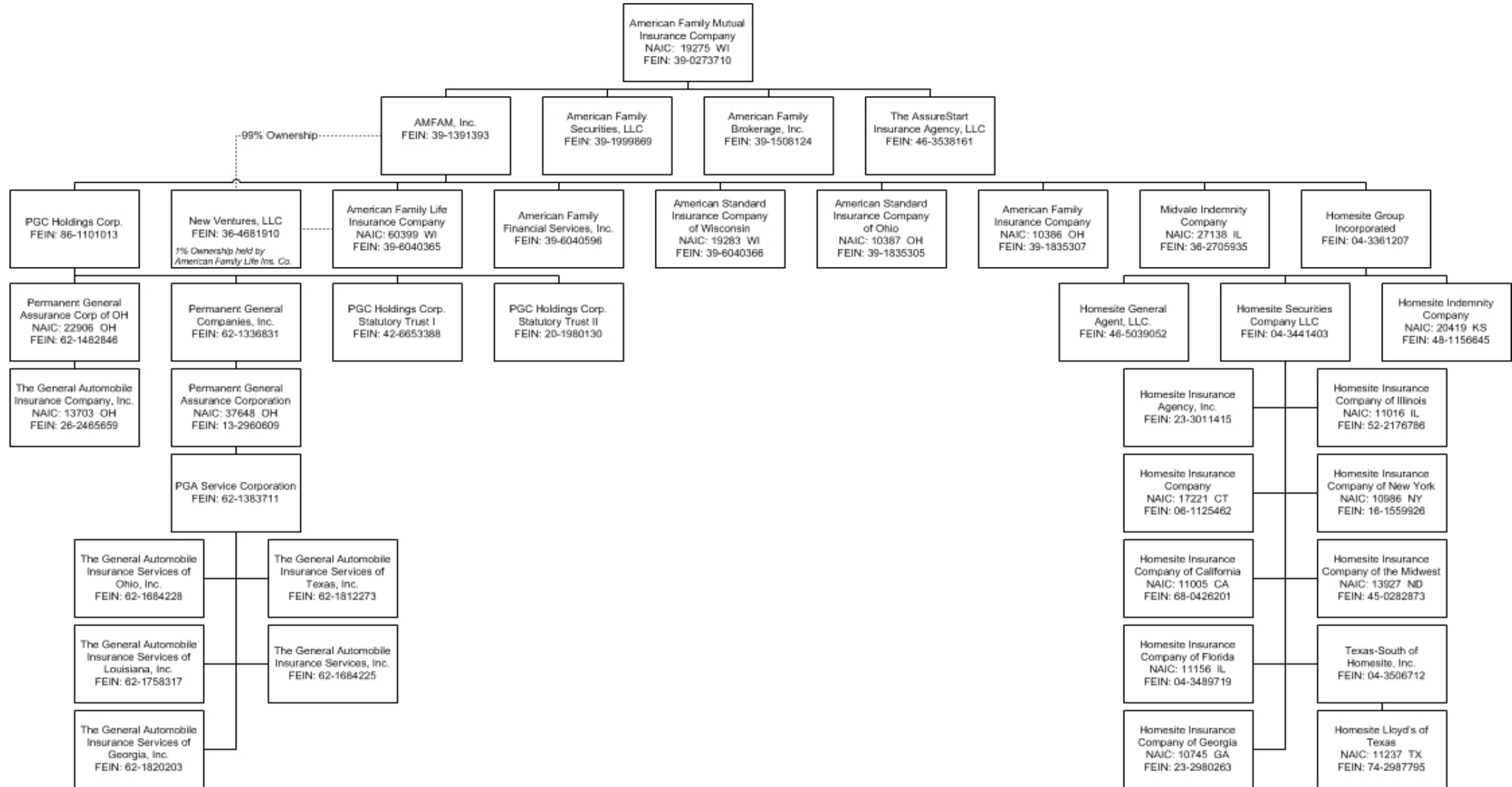

STATEMENT AS OF MARCH 31, 2014 OF THE Permanent General Assurance Corporation of Ohio

**SCHEDULE Y**  
**PART 1A – DETAIL OF INSURANCE HOLDING COMPANY SYSTEM**

1	2	3	4	5	6	7	8	9	10	11	12	13	14	15
Group Code	Group Name	NAIC Company Code	Federal ID Number	Federal RSSD	CIK	Name of Securities Exchange if Publicly Traded (U.S. or International)	Name of Parent Subsidiaries or Affiliates	Domiciliary Location	Relationship to Reporting Entity	Directly Controlled by (Name of Entity/Person)	Type of Control (Ownership, Board, Management, Attorney-in-Fact, Influence, Other)	If Control is Ownership Provide Percentage	Ultimate Controlling Entity(ies)/ Person(s)	*
00473	American Family Insurance Group	19275	39-0273710				American Family Mutual Insurance Company	WI		American Family Mutual Insurance Company - Board of Directors	Board of Directors	0.0	American Family Mutual Insurance Company - Board of Directors	0
		00000	39-1999869				American Family Securities, LLC	WI	DS	American Family Mutual Insurance Company	Ownership	100.0	American Family Mutual Insurance Company	0
		00000	39-1508124				American Family Brokerage, Inc.	WI	DS	American Family Mutual Insurance Company	Ownership	100.0	American Family Mutual Insurance Company	0
		00000	39-1391393				AMFAM, Inc.	WI	DS	American Family Mutual Insurance Company	Ownership	100.0	American Family Mutual Insurance Company	0
00473	American Family Insurance Group	19283	39-6040366				American Standard Insurance Co. of WI	WI	IA	AMFAM, Inc.	Ownership	100.0	American Family Mutual Insurance Company	0
00473	American Family Insurance Group	10386	39-1835307				American Family Insurance Company	OH	IA	AMFAM, Inc.	Ownership	100.0	American Family Mutual Insurance Company	0
00473	American Family Insurance Group	10387	39-1835305				American Standard Insurance Co. of OH	OH	IA	AMFAM, Inc.	Ownership	100.0	American Family Mutual Insurance Company	0
00473	American Family Insurance Group	60399	39-6040365				American Family Life Insurance Co.	WI	IA	AMFAM, Inc.	Ownership	100.0	American Family Mutual Insurance Company	0
		00000	39-6040596				American Family Financial Services, Inc.	WI	IA	AMFAM, Inc.	Ownership	100.0	American Family Mutual Insurance Company	0
		00000	36-4681910				New Ventures, LLC	WI	NIA	AMFAM, Inc.	Ownership	99.0	American Family Mutual Insurance Company	0
		00000	36-4681910				New Ventures, LLC	WI	NIA	American Family Life Insurance Co.	Ownership	1.0	American Family Mutual Insurance Company	0
00473	American Family Insurance Group	27138	36-2705935				Midvale Indemnity Company	IL	IA	AMFAM, Inc.	Ownership	100.0	American Family Mutual Insurance Company	0
		00000	86-1101013				PGC Holdings Corporation	DE	NIA	AMFAM, Inc.	Ownership	100.0	American Family Mutual Insurance Company	0
		00000	42-6653388				PGC Holdings Statutory Trust 1	DE	NIA	PGC Holdings Corporation	Ownership	100.0	American Family Mutual Insurance Company	0
		00000	20-1980130				PGC Holdings Statutory Trust 2	DE	NIA	PGC Holdings Corporation	Ownership	100.0	American Family Mutual Insurance Company	0

STATEMENT AS OF MARCH 31, 2014 OF THE Permanent General Assurance Corporation of Ohio

**SCHEDULE Y**  
**PART 1A – DETAIL OF INSURANCE HOLDING COMPANY SYSTEM**

1	2	3	4	5	6	7	8	9	10	11	12	13	14	15
Group Code	Group Name	NAIC Company Code	Federal ID Number	Federal RSSD	CIK	Name of Securities Exchange if Publicly Traded (U.S. or International)	Name of Parent Subsidiaries or Affiliates	Domiciliary Location	Relationship to Reporting Entity	Directly Controlled by (Name of Entity/Person)	Type of Control (Ownership, Board, Management, Attorney-in-Fact, Influence, Other)	If Control is Ownership Provide Percentage	Ultimate Controlling Entity(ies)/ Person(s)	*
00473	American Family Insurance Group	22906	62-1482846				PGAC of Ohio	.OH	.IA	PGC Holdings Corporation	Ownership	100.0	American Family Mutual Insurance Company	.0
00473	American Family Insurance Group	37648	13-2960609				Permanent General Assurance Corporation	.OH	.IA	Permanent General Companies, Inc.	Ownership	100.0	American Family Mutual Insurance Company	.0
		00000	62-1336831				Permanent General Companies, Inc.	.TN	.NIA	PGC Holdings Corporation	Ownership	100.0	American Family Mutual Insurance Company	.0
		00000	62-1383711				PGA Service Corporation	.TN	.NIA	Permanent General Assurance Corporation	Ownership	100.0	American Family Mutual Insurance Company	.0
		00000	62-1684228				The General Auto Insurance Services of Ohio, Inc.	.OH	.NIA	PGA Service Corporation	Ownership	100.0	American Family Mutual Insurance Company	.0
		00000	62-1684225				The General Auto Insurances Services of California, Inc.	.CA	.NIA	PGA Service Corporation	Ownership	100.0	American Family Mutual Insurance Company	.0
		00000	62-1758317				The General Auto Insurances Services of Louisiana, Inc.	.LA	.NIA	PGA Service Corporation	Ownership	100.0	American Family Mutual Insurance Company	.0
00473	American Family Insurance Group	13703	26-2465659				The General Automobile Insurance Company, Inc.	.OH	.IA	PGAC of Ohio	Ownership	100.0	American Family Mutual Insurance Company	.0
		00000	62-1820203				The General Auto Insurance Services of Georgia, Inc.	.GA	.NIA	PGA Service Corporation	Ownership	100.0	American Family Mutual Insurance Company	.0
		00000	62-1812273				The General Auto Insurance Services of Texas, Inc.	.TX	.NIA	PGA Service Corporation	Ownership	100.0	American Family Mutual Insurance Company	.0
		00000	46-3538161				The AssureStart Insurance Agency	.WI	.NIA	American Family Mutual Insurance Company	Ownership	100.0	American Family Mutual Insurance Company	.0
		00000	04-3361207				Homesite Group Incorporated	.DE	.NIA	AMFAM, Inc.	Ownership	100.0	American Family Mutual Insurance Company	.0
		00000	04-3441403				Homesite Securities Company LLC	.DE	.NIA	Homesite Group Incorporated	Ownership	100.0	American Family Mutual Insurance Company	.0
00473	Homesite Insurance Group	13927	45-0282873				Homesite Insurance Company of the Midwest	.ND	.IA	Homesite Securities Company LLC	Ownership	100.0	American Family Mutual Insurance Company	.0
00473	Homesite Insurance Group	17221	06-1125462				Homesite Insurance Company	.CT	.IA	Homesite Securities Company LLC	Ownership	100.0	American Family Mutual Insurance Company	.0

STATEMENT AS OF MARCH 31, 2014 OF THE Permanent General Assurance Corporation of Ohio

**SCHEDULE Y**  
**PART 1A – DETAIL OF INSURANCE HOLDING COMPANY SYSTEM**

1	2	3	4	5	6	7	8	9	10	11	12	13	14	15
Group Code	Group Name	NAIC Company Code	Federal ID Number	Federal RSSD	CIK	Name of Securities Exchange if Publicly Traded (U.S. or International)	Name of Parent Subsidiaries or Affiliates	Domiciliary Location	Relationship to Reporting Entity	Directly Controlled by (Name of Entity/Person)	Type of Control (Ownership, Board, Management, Attorney-in-Fact, Influence, Other)	If Control is Ownership Provide Percentage	Ultimate Controlling Entity(ies)/ Person(s)	*
00473	Homesite Insurance Group	20419	48-1156645				Homesite Indemnity Company	KS	IA	Homesite Group Incorporated	Ownership	100.0	American Family Mutual Insurance Company	.0
00473	Homesite Insurance Group	11005	68-0426201				Homesite Insurance Company of California	CA	IA	Homesite Securities Company LLC	Ownership	100.0	American Family Mutual Insurance Company	.0
00473	Homesite Insurance Group	10986	16-1559926				Homesite Insurance Company of New York	NY	IA	Homesite Securities Company LLC	Ownership	100.0	American Family Mutual Insurance Company	.0
00473	Homesite Insurance Group	10745	23-2980263				Homesite Insurance Company of Georgia	GA	IA	Homesite Securities Company LLC	Ownership	100.0	American Family Mutual Insurance Company	.0
00473	Homesite Insurance Group	11016	52-2176786				Homesite Insurance Company of Illinois	IL	IA	Homesite Securities Company LLC	Ownership	100.0	American Family Mutual Insurance Company	.0
00473	Homesite Insurance Group	11156	04-3489719				Homesite Insurance Company of Florida	IL	IA	Homesite Securities Company LLC	Ownership	100.0	American Family Mutual Insurance Company	.0
00473	Homesite Insurance Group	11237	74-2987795				Homesite Lloyds's of Texas	TX	IA	Texas-South of Homesite, Inc	Attorney-In-Fact	0.0	American Family Mutual Insurance Company	.0
		00000	23-3011415				Homesite Insurance Agency, Inc.	MA	NIA	Homesite Securities Company LLC	Ownership	100.0	American Family Mutual Insurance Company	.0
		00000	04-3506712				Texas-South of Homesite, Inc	TX	NIA	Homesite Securities Company LLC	Ownership	100.0	American Family Mutual Insurance Company	.0
		00000	56-2488908				Shoutlet, Inc	DE	OTH	New Ventures, LLC	Influence	0.0	Shoutlet, Inc	.0
		00000	26-1338441				Workface Inc	DE	OTH	New Ventures, LLC	Influence	0.0	Workface Inc	.0
		00000	36-4681910				Zero Locus Inc	WI	OTH	New Ventures, LLC	Influence	0.0	Zero Locus Inc	.0
		00000	46-5039052				Homesite General Agent, LLC	DE	NIA	Homesite Group Incorporated	Ownership	100.0	American Family Mutual Insurance Company	.0

12.2

Asterisk	Explanation
	Companies Listed as OTH are Investments Held by New Ventures, LLC

**PART 1 - LOSS EXPERIENCE**

Line of Business	Current Year to Date			4 Prior Year to Date Direct Loss Percentage
	1 Direct Premiums Earned	2 Direct Losses Incurred	3 Direct Loss Percentage	
1. Fire			0.0	0.0
2. Allied lines			0.0	0.0
3. Farmowners multiple peril			0.0	0.0
4. Homeowners multiple peril			0.0	0.0
5. Commercial multiple peril			0.0	0.0
6. Mortgage guaranty			0.0	0.0
8. Ocean marine			0.0	0.0
9. Inland marine			0.0	0.0
10. Financial guaranty			0.0	0.0
11.1 Medical professional liability -occurrence			0.0	0.0
11.2 Medical professional liability -claims made			0.0	0.0
12. Earthquake			0.0	0.0
13. Group accident and health			0.0	0.0
14. Credit accident and health			0.0	0.0
15. Other accident and health			0.0	0.0
16. Workers' compensation			0.0	0.0
17.1 Other liability occurrence			0.0	0.0
17.2 Other liability-claims made			0.0	0.0
17.3 Excess Workers' Compensation			0.0	0.0
18.1 Products liability-occurrence			0.0	0.0
18.2 Products liability-claims made			0.0	0.0
19.1,19.2 Private passenger auto liability	12,627,907	8,016,327	63.5	77.0
19.3,19.4 Commercial auto liability			0.0	0.0
21. Auto physical damage	3,744,196	1,876,516	50.1	57.2
22. Aircraft (all perils)			0.0	0.0
23. Fidelity			0.0	0.0
24. Surety			0.0	0.0
26. Burglary and theft			0.0	0.0
27. Boiler and machinery			0.0	0.0
28. Credit			0.0	0.0
29. International			0.0	0.0
30. Warranty			0.0	0.0
31. Reinsurance - Nonproportional Assumed Property	XXX	XXX	XXX	XXX
32. Reinsurance - Nonproportional Assumed Liability	XXX	XXX	XXX	XXX
33. Reinsurance - Nonproportional Assumed Financial Lines	XXX	XXX	XXX	XXX
34. Aggregate write-ins for other lines of business	0	0	0.0	0.0
35. TOTALS	16,372,103	9,892,843	60.4	72.4
<b>DETAILS OF WRITE-INS</b>				
3401.				
3402.				
3403.				
3498. Sum. of remaining write-ins for Line 34 from overflow page	0	0	0.0	0.0
3499. Totals (Lines 3401 through 3403 plus 3498) (Line 34)	0	0	0.0	0.0

**PART 2 - DIRECT PREMIUMS WRITTEN**

Line of Business	1	2	3
	Current Quarter	Current Year to Date	Prior Year Year to Date
1. Fire	0		0
2. Allied lines	0		0
3. Farmowners multiple peril	0		0
4. Homeowners multiple peril	0		0
5. Commercial multiple peril	0		0
6. Mortgage guaranty	0		0
8. Ocean marine	0		0
9. Inland marine	0		0
10. Financial guaranty	0		0
11.1 Medical professional liability-occurrence	0		0
11.2 Medical professional liability-claims made	0		0
12. Earthquake	0		0
13. Group accident and health	0		0
14. Credit accident and health	0		0
15. Other accident and health	0		0
16. Workers' compensation	0		0
17.1 Other liability occurrence	0		0
17.2 Other liability-claims made	0		0
17.3 Excess Workers' Compensation	0		0
18.1 Products liability-occurrence	0		0
18.2 Products liability-claims made	0		0
19.1,19.2 Private passenger auto liability	15,246,838	15,246,838	19,850,893
19.3,19.4 Commercial auto liability	0		0
21. Auto physical damage	4,134,399	4,134,399	5,676,763
22. Aircraft (all perils)	0		0
23. Fidelity	0		0
24. Surety	0		0
26. Burglary and theft	0		0
27. Boiler and machinery	0		0
28. Credit	0		0
29. International	0		0
30. Warranty	0		0
31. Reinsurance - Nonproportional Assumed Property	XXX	XXX	XXX
32. Reinsurance - Nonproportional Assumed Liability	XXX	XXX	XXX
33. Reinsurance - Nonproportional Assumed Financial Lines	XXX	XXX	XXX
34. Aggregate write-ins for other lines of business	0	0	0
35. TOTALS	19,381,237	19,381,237	25,527,656
<b>DETAILS OF WRITE-INS</b>			
3401.			
3402.			
3403.			
3498. Sum. of remaining write-ins for Line 34 from overflow page	0	0	0
3499. Totals (Lines 3401 through 3403 plus 3498) (Line 34)	0	0	0

STATEMENT AS OF MARCH 31, 2014 OF THE Permanent General Assurance Corporation of Ohio

PART 3 (000 omitted)

LOSS AND LOSS ADJUSTMENT EXPENSE RESERVES SCHEDULE

	1	2	3	4	5	6	7	8	9	10	11	12	13
Years in Which Losses Occurred	Prior Year-End Known Case Loss and LAE Reserves	Prior Year-End IBNR Loss and LAE Reserves	Total Prior Year-End Loss and LAE Reserves (Cols. 1 + 2)	2014 Loss and LAE Payments on Claims Reported as of Prior Year-End	2014 Loss and LAE Payments on Claims Unreported as of Prior Year-End	Total 2014 Loss and LAE Payments (Cols. 4 + 5)	Q.S. Date Known Case Loss and LAE Reserves on Claims Reported and Open as of Prior Year End	Q.S. Date Known Case Loss and LAE Reserves on Claims Reported or Reopened Subsequent to Prior Year End	Q.S. Date IBNR Loss and LAE Reserves	Total Q.S. Loss and LAE Reserves (Cols.7 + 8 + 9)	Prior Year-End Known Case Loss and LAE Reserves Developed (Savings)/ Deficiency (Cols. 4 + 7 minus Col. 1)	Prior Year-End IBNR Loss and LAE Reserves Developed (Savings)/ Deficiency (Cols. 5 + 8 + 9 minus Col. 2)	Prior Year-End Total Loss and LAE Reserve Developed (Savings)/ Deficiency (Cols. 11 + 12)
1. 2011 + Prior .....	2,193	544	2,737	707	7	714	1,668	17	519	2,204	182	(1)	181
2. 2012 .....	4,114	1,254	5,368	1,182	12	1,194	3,091	31	1,008	4,130	159	(203)	(44)
3. Subtotals 2012 + prior .....	6,307	1,798	8,105	1,889	19	1,908	4,759	48	1,527	6,334	341	(204)	137
4. 2013 .....	18,199	7,985	26,184	8,899	90	8,989	13,104	132	3,420	16,656	3,804	(4,343)	(539)
5. Subtotals 2013 + prior .....	24,506	9,783	34,289	10,788	109	10,897	17,863	180	4,947	22,990	4,145	(4,547)	(402)
6. 2014 .....	XXX	XXX	XXX	XXX	5,903	5,903	XXX	6,753	4,335	11,087	XXX	XXX	XXX
7. Totals .....	24,506	9,783	34,289	10,788	6,012	16,800	17,863	6,933	9,282	34,077	4,145	(4,547)	(402)
8. Prior Year-End Surplus As Regards Policy-holders	63,193										Col. 11, Line 7 As % of Col. 1, Line 7	Col. 12, Line 7 As % of Col. 2, Line 7	Col. 13, Line 7 As % of Col. 3, Line 7
											1. 16.9	2. (46.5)	3. (1.2)
													Col. 13, Line 7 Line 8
													4. (0.6)

## SUPPLEMENTAL EXHIBITS AND SCHEDULES INTERROGATORIES





The following supplemental reports are required to be filed as part of your statement filing. However, in the event that your company does not transact the type of business for which the special report must be filed, your response of **NO** to the specific interrogatory will be accepted in lieu of filing a "NONE" report and a bar code will be printed below. If the supplement is required of your company but is not being filed for whatever reason enter **SEE EXPLANATION** and provide an explanation following the interrogatory questions.

	<u>Response</u>
1. Will the Trusteed Surplus Statement be filed with the state of domicile and the NAIC with this statement?	.....NO.....
2. Will Supplement A to Schedule T (Medical Professional Liability Supplement) be filed with this statement?	.....NO.....
3. Will the Medicare Part D Coverage Supplement be filed with the state of domicile and the NAIC with this statement?	.....NO.....
4. Will the Director and Officer Insurance Coverage Supplement be filed with the state of domicile and the NAIC with this statement?	.....NO.....

**Explanation:**

- 1.
- 2.
- 3.
- 4.

**Bar Code:**

1.	 2 2 9 0 6 2 0 1 4 4 9 0 0 0 0 0 1
2.	 2 2 9 0 6 2 0 1 4 4 5 5 0 0 0 0 1
3.	 2 2 9 0 6 2 0 1 4 3 6 5 0 0 0 0 1
4.	 2 2 9 0 6 2 0 1 4 5 0 5 0 0 0 0 1

**OVERFLOW PAGE FOR WRITE-INS**

PQ004 Additional Aggregate Lines for Page 04 Line 14.

\*STMTINCOME

	1 Current Year to Date	2 Prior Year to Date	3 Prior Year Ended December 31
1404. SUBROGATION FEES.....	2,300	2,648	10,133
1497. Summary of remaining write-ins for Line 14 from Page 04	2,300	2,648	10,133

## SCHEDULE A – VERIFICATION

### Real Estate

	1 Year To Date	2 Prior Year Ended December 31
1. Book/adjusted carrying value, December 31 of prior year .....	.0	.0
2. Cost of acquired:		
2.1 Actual cost at time of acquisition .....	.0	.0
2.2 Additional investment made after acquisition .....	.0	.0
3. Current year change in encumbrances .....	.0	.0
4. Total gain (loss) on disposals .....	.0	.0
5. Deduct amounts received on disposals .....	.0	.0
6. Total foreign exchange change in book/adjusted carrying value .....	.0	.0
7. Deduct current year's other-than-temporary impairment recognized .....	.0	.0
8. Deduct current year's depreciation .....	.0	.0
9. Book/adjusted carrying value at the end of current period (Lines 1+2+3+4-5+6-7-8) .....	.0	.0
10. Deduct total nonadmitted amounts .....	.0	.0
11. Statement value at end of current period (Line 9 minus Line 10)	0	0

NONE

## SCHEDULE B – VERIFICATION

### Mortgage Loans

	1 Year To Date	2 Prior Year Ended December 31
1. Book value/recorded investment excluding accrued interest, December 31 of prior year .....	.0	.0
2. Cost of acquired:		
2.1 Actual cost at time of acquisition .....	.0	.0
2.2 Additional investment made after acquisition .....	.0	.0
3. Capitalized deferred interest and other .....	.0	.0
4. Accrual of discount .....	.0	.0
5. Unrealized valuation increase (decrease) .....	.0	.0
6. Total gain (loss) on disposals .....	.0	.0
7. Deduct amounts received on disposals .....	.0	.0
8. Deduct amortization of premium and mortgage interest points and commitment fees .....	.0	.0
9. Total foreign exchange change in book value/recorded investment excluding accrued interest .....	.0	.0
10. Deduct current year's other-than-temporary impairment recognized .....	.0	.0
11. Book value/recorded investment excluding accrued interest at end of current period (Lines 1+2+3+4+5+6-7-8+9-10) .....	.0	.0
12. Total valuation allowance .....	.0	.0
13. Subtotal (Line 11 plus Line 12) .....	.0	.0
14. Deduct total nonadmitted amounts .....	.0	.0
15. Statement value at end of current period (Line 13 minus Line 14)	0	0

NONE

## SCHEDULE BA – VERIFICATION

### Other Long-Term Invested Assets

	1 Year To Date	2 Prior Year Ended December 31
1. Book/adjusted carrying value, December 31 of prior year .....	.0	.0
2. Cost of acquired:		
2.1 Actual cost at time of acquisition .....	.0	.0
2.2 Additional investment made after acquisition .....	.0	.0
3. Capitalized deferred interest and other .....	.0	.0
4. Accrual of discount .....	.0	.0
5. Unrealized valuation increase (decrease) .....	.0	.0
6. Total gain (loss) on disposals .....	.0	.0
7. Deduct amounts received on disposals .....	.0	.0
8. Deduct amortization of premium and depreciation .....	.0	.0
9. Total foreign exchange change in book/adjusted carrying value .....	.0	.0
10. Deduct current year's other-than-temporary impairment recognized .....	.0	.0
11. Book/adjusted carrying value at end of current period (Lines 1+2+3+4+5+6-7+8+9-10) .....	.0	.0
12. Deduct total nonadmitted amounts .....	.0	.0
13. Statement value at end of current period (Line 11 minus Line 12)	0	0

NONE

## SCHEDULE D – VERIFICATION

### Bonds and Stocks

	1 Year To Date	2 Prior Year Ended December 31
1. Book/adjusted carrying value of bonds and stocks, December 31 of prior year .....	107,622,244	84,414,442
2. Cost of bonds and stocks acquired .....	0	37,944,251
3. Accrual of discount .....	1,027	7,094
4. Unrealized valuation increase (decrease) .....	351,373	656,590
5. Total gain (loss) on disposals .....	(7,289)	66,031
6. Deduct consideration for bonds and stocks disposed of .....	1,269,924	14,577,409
7. Deduct amortization of premium .....	333,384	888,755
8. Total foreign exchange change in book/adjusted carrying value .....	.0	.0
9. Deduct current year's other-than-temporary impairment recognized .....	.0	.0
10. Book/adjusted carrying value at end of current period (Lines 1+2+3+4+5-6-7+8-9) .....	106,364,047	107,622,244
11. Deduct total nonadmitted amounts .....	.0	.0
12. Statement value at end of current period (Line 10 minus Line 11)	106,364,047	107,622,244

STATEMENT AS OF MARCH 31, 2014 OF THE Permanent General Assurance Corporation of Ohio

**SCHEDULE D - PART 1B**

Showing the Acquisitions, Dispositions and Non-Trading Activity  
During the Current Quarter for all Bonds and Preferred Stock by NAIC Designation

NAIC Designation	1 Book/Adjusted Carrying Value Beginning of Current Quarter	2 Acquisitions During Current Quarter	3 Dispositions During Current Quarter	4 Non-Trading Activity During Current Quarter	5 Book/Adjusted Carrying Value End of First Quarter	6 Book/Adjusted Carrying Value End of Second Quarter	7 Book/Adjusted Carrying Value End of Third Quarter	8 Book/Adjusted Carrying Value December 31 Prior Year
<b>BONDS</b>								
1. NAIC 1 (a).....	87,880,588	6,159,858	7,877,213	(310,795)	85,852,438	0	0	87,880,588
2. NAIC 2 (a).....	6,147,946			(21,530)	6,126,416	0	0	6,147,946
3. NAIC 3 (a).....	0				0	0	0	0
4. NAIC 4 (a).....	195,562				195,562	0	0	195,562
5. NAIC 5 (a).....	0				0	0	0	0
6. NAIC 6 (a).....	0				0	0	0	0
7. Total Bonds	94,224,096	6,159,858	7,877,213	(332,325)	92,174,416	0	0	94,224,096
<b>PREFERRED STOCK</b>								
8. NAIC 1.....	0				0	0	0	0
9. NAIC 2.....	0				0	0	0	0
10. NAIC 3.....	0				0	0	0	0
11. NAIC 4.....	0				0	0	0	0
12. NAIC 5.....	0				0	0	0	0
13. NAIC 6.....	0				0	0	0	0
14. Total Preferred Stock.....	0	0	0	0	0	0	0	0
15. Total Bonds & Preferred Stock	94,224,096	6,159,858	7,877,213	(332,325)	92,174,416	0	0	94,224,096

(a) Book/Adjusted Carrying Value column for the end of the current reporting period includes the following amount of non-rated short-term and cash equivalent bonds by NAIC designation: NAIC 1 \$ 5,198,756 ; NAIC 2 \$ 0 ; NAIC 3 \$ 0 ; NAIC 4 \$ 0 ; NAIC 5 \$ 0 ; NAIC 6 \$ 0

S102

## SCHEDULE DA - PART 1

Short-Term Investments

	1	2	3	4	5
	Book/Adjusted Carrying Value	Par Value	Actual Cost	Interest Collected Year To Date	Paid for Accrued Interest Year To Date
9199999	5,198,756	XXX	5,198,756	79	0

## SCHEDULE DA - VERIFICATION

Short-Term Investments

	1	2
	Year To Date	Prior Year Ended December 31
1. Book/adjusted carrying value, December 31 of prior year.....	5,638,866	6,749,963
2. Cost of short-term investments acquired .....	6,159,858	94,895,887
3. Accrual of discount .....	32	327
4. Unrealized valuation increase (decrease).....		0
5. Total gain (loss) on disposals .....		0
6. Deduct consideration received on disposals .....	6,600,000	96,007,311
7. Deduct amortization of premium.....		0
8. Total foreign exchange change in book/adjusted carrying value.....		0
9. Deduct current year's other-than-temporary impairment recognized.....		0
10. Book/adjusted carrying value at end of current period (Lines 1+2+3+4+5-6-7+8-9).....	5,198,756	5,638,866
11. Deduct total nonadmitted amounts.....		0
12. Statement value at end of current period (Line 10 minus Line 11)	5,198,756	5,638,866

Schedule DB - Part A - Verification

**NONE**

Schedule DB - Part B - Verification

**NONE**

Schedule DB - Part C - Section 1

**NONE**

Schedule DB - Part C - Section 2

**NONE**

Schedule DB - Verification

**NONE**

Schedule E - Verification

**NONE**

Schedule A - Part 2

**NONE**

Schedule A - Part 3

**NONE**

Schedule B - Part 2

**NONE**

Schedule B - Part 3

**NONE**

Schedule BA - Part 2

**NONE**

Schedule BA - Part 3

**NONE**

Schedule D - Part 3

**NONE**

STATEMENT AS OF MARCH 31, 2014 OF THE Permanent General Assurance Corporation of Ohio

SCHEDULE D - PART 4

Show All Long-Term Bonds and Stock Sold, Redeemed or Otherwise Disposed of During the Current Quarter

1	2	3	4	5	6	7	8	9	10	Change in Book/Adjusted Carrying Value					16	17	18	19	20	21	22
										11	12	13	14	15							
CUSIP Identification	Description	Foreign	Disposal Date	Name of Purchaser	Number of Shares of Stock	Consideration	Par Value	Actual Cost	Prior Year Book/Adjusted Carrying Value	Unrealized Valuation Increase/(Decrease)	Current Year's (Amortization)/Accretion	Current Year's Other Than Temporary Impairment Recognized	Total Change in B./A.C.V. (11+12-13)	Total Foreign Exchange Change in B./A.C.V.	Book/Adjusted Carrying Value at Disposal Date	Foreign Exchange Gain (Loss) on Disposal	Realized Gain (Loss) on Disposal	Total Gain (Loss) on Disposal	Bond Interest/Stock Dividends Received During Year	Stated Contractual Maturity Date	NAIC Designation or Market Indicator (a)
Bonds - U.S. Special Revenue and Special Assessment and all Non-Guaranteed Obligations of Agencies and Authorities of Governments and Their Political Subdivisions																					
31286V-TY-6...	FHLMC PC GOLD GUAR 15 FHLMC not		03/01/2014	Paydown		2,789	2,789	2,805	2,804		(15)		(15)		2,789			0	22	09/01/2017	1
31286G-VN-1...	FHLMC PC GOLD GUAR 15 FHLMC not		03/01/2014	Paydown		605	605	608	608		(3)		(3)		605			0	5	08/01/2018	1
312962-VE-0...	FHLMC PC GOLD COMB 15 FHLMC not		03/01/2014	Paydown		1,313	1,313	1,312	1,312		1		1		1,313			0	9	10/01/2018	1
312963-WK-3...	FHLMC FHLIC not including strips # B 5		03/01/2014	Paydown		36,405	36,405	36,697	36,689		(284)		(284)		36,405			0	302	01/01/2019	1
31377U-JG-9...	FNMA PASS-THRU BLLN MULTI 7+ FNMA # 38		03/01/2014	Paydown		5,214	5,214	5,199	5,198		15		15		5,214			0	46	05/01/2015	1
31387H-R9-3...	FNMA PASS-THRU LNG 30 YEAR FNMA # 5847		03/01/2014	Paydown		141	141	142	141				0		141			0	2	05/01/2031	1
31391X-S7-5...	FNMA PASS-THRU INT 15 YEAR FNMA # 6801		03/01/2014	Paydown		422	422	421	421		1		1		422			0	4	01/01/2018	1
31391Y-5W-3...	FNMA PASS-THRU INT 15 YEAR FNMA # 6813		03/01/2014	Paydown		1,986	1,986	2,014	2,012		(26)		(26)		1,986			0	16	03/01/2018	1
31406B-N4-8...	FNMA PASS-THRU INT 15 YEAR FNMA # 8051		03/01/2014	Paydown		1,122	1,122	1,143	1,143		(21)		(21)		1,122			0	10	12/01/2034	1
31409J-M3-1...	FNMA PASS-THRU INT 15 YEAR FNMA # 8725		03/01/2014	Paydown		2,321	2,321	2,298	2,298		23		23		2,321			0	21	05/01/2021	1
31409L-LQ-6...	FNMA PASS-THRU BLLN MULTI 7+ FNMA # 87		03/01/2014	Paydown		7,680	7,681	7,677	7,674		7		7		7,680			0	58	03/01/2017	1
31413S-HS-6...	FNMA PASS-THRU LNG 30 YEAR FNMA # 9539		03/01/2014	Paydown		94,926	94,926	95,765	95,756		(830)		(830)		94,926			0	485	12/01/2037	1
360244-HM-2...	GA FSA INS Unre FULTON/DEKALB HOSP DIST		01/15/2014	Call	100.0000	320,000	320,000	320,589	320,000				0		320,000			0	9,053	01/01/2020	1FE
360244-HW-0...	GA FSA INS Prer FULTON/DEKALB HOSP DIST		01/01/2014	Call	100.0000	680,000	680,000	681,252	680,000				0		680,000			0	17,850	01/01/2020	1FE
373541-D4-0...	GEORGIA MEAG PWR REV BDS Z		01/01/2014	Call	100.0000	115,000	115,000	122,545	122,289				0		122,289		(7,289)	(7,289)	3,163	01/01/2020	1FE
3199999 - Bonds - U.S. Special Revenue and Special Assessment and all Non-Guaranteed Obligations of Agencies and Authorities of Governments and Their Political Subdivisions						1,269,924	1,269,925	1,280,467	1,278,345	0	(1,132)	0	(1,132)	0	1,277,213	0	(7,289)	(7,289)	31,046	XXX	XXX
8399997 - Subtotals - Bonds - Part 4						1,269,924	1,269,925	1,280,467	1,278,345	0	(1,132)	0	(1,132)	0	1,277,213	0	(7,289)	(7,289)	31,046	XXX	XXX
8399999 - Subtotals - Bonds						1,269,924	1,269,925	1,280,467	1,278,345	0	(1,132)	0	(1,132)	0	1,277,213	0	(7,289)	(7,289)	31,046	XXX	XXX
9999999 Totals						1,269,924	XXX	1,280,467	1,278,345	0	(1,132)	0	(1,132)	0	1,277,213	0	(7,289)	(7,289)	31,046	XXX	XXX

E05

(a) For all common stock bearing the NAIC market indicator "U" provide: the number of such issues 0.

Schedule DB - Part A - Section 1

**NONE**

Schedule DB - Part B - Section 1

**NONE**

Schedule DB - Part D - Section 1

**NONE**

Schedule DB - Part D - Section 2

**NONE**

Schedule DL - Part 1

**NONE**

Schedule DL - Part 2

**NONE**

Schedule E - Part 1

**NONE**

Schedule E - Part 2

**NONE**