



HEALTH QUARTERLY STATEMENT

AS OF MARCH 31, 2014
OF THE CONDITION AND AFFAIRS OF

Aetna Better Health Inc. (an Ohio corporation)

NAIC Group Code 0001 0001 NAIC Company Code 14229 Employer's ID Number 45-2764938
 (Current Period) (Prior Period)

Organized under the Laws of **Ohio** State of Domicile or Port of Entry **Ohio** Country of Domicile **United States**
 Licensed as business type: Life, Accident & Health [] Property/Casualty [] Hospital, Medical & Dental Service or Indemnity []
 Dental Service Corporation [] Vision Service Corporation [] Health Maintenance Organization [X]
 Other [] Is HMO Federally Qualified? Yes [] No [X]

Incorporated/Organized **July 15, 2011** Commenced Business **March 16, 2012**
 Statutory Home Office **7400 W. Campus Road** **New Albany** **OH** ... **US** ... **43054**
 (Street and Number) (City, State, Country, and Zip Code)

Main Administrative Office **7400 W. Campus Road**
 (Street and Number)
 **New Albany** **OH** ... **US** ... **43054** **614-933-7400**
 (City, State, Country, and Zip Code) (Area Code) (Telephone Number)

Mail Address **980 Jolly Road, U11S** **Blue Bell** **PA** ... **US** ... **19422-1904**
 (Street and Number or P. O. Box) (City, State, Country, and Zip Code)

Primary Location of Books and Records **980 Jolly Road**
 (Street and Number)
 **Blue Bell** **PA** ... **US** ... **19422-1904** **800-872-3862**
 (City, State, Country, and Zip Code) (Area Code) (Telephone Number)

Internet Website Address **www.aetna.com**
 Statutory Statement Contact **Steven Matthew Conte** **215-775-6508**
 (Name) (Area Code) (Telephone Number) (Extension)
 **Aetna.HMOReporting@aetna.com** **860-262-7767**
 (E-mail Address) (Fax Number)

OFFICERS

Pamela Sue Sedmak, Chief Executive Officer and President OTHER **Elaine Rose Cofrancesco, Vice President and Treasurer**
Robert Mark Kessler, Vice President and Secretary **Edward-Chung-I Lee, Vice President and Assistant Secretary**
Steven Matthew Conte, Principal Financial Officer and Controller **Kevin James Casey, Senior Investment Officer**
Brian Christopher Winters, Assistant Controller

DIRECTORS OR TRUSTEES

Paul Don Fawson

Michael Gene Murphy

Pamela Sue Sedmak

The officers of this reporting entity being duly sworn, each depose and say that they are the described officers of said reporting entity, and that on the reporting period stated above, all of the herein described assets were the absolute property of the said reporting entity, free and clear from any liens or claims thereon, except as herein stated, and that this statement, together with related exhibits, schedules and explanations therein contained, annexed or referred to, is a full and true statement of all the assets and liabilities and of the condition and affairs of the said reporting entity as of the reporting period stated above, and of its income and deductions therefrom for the period ended, and have been completed in accordance with the NAIC Annual Statement Instructions and Accounting Practices and Procedures manuals except to the extent that: (1) state law may differ; or, (2) that state rules or regulations require differences in reporting not related to accounting practices and procedures, according to the best of their information, knowledge and belief, respectively. Furthermore, the scope of this attestation by the described officers also includes the related corresponding electronic filing with the NAIC, when required, that is an exact copy (except for formatting differences due to electronic filing) of the enclosed statement. The electronic filing may be requested by various regulators in lieu of or in addition to the enclosed statement.

 (Signature)
Pamela Sue Sedmak
 Chief Executive Officer and President

State of..... **Arizona**
 County of..... **Maricopa**
 Subscribed and sworn to before me this
 ____ day of _____ 2014

NOTARY PUBLIC (Seal)

 (Signature)
Robert Mark Kessler
 Vice President and Secretary@

State of..... **Connecticut**
 County of..... **Hartford**
 @Subscribed and sworn to before me this
 ____ day of _____ 2014

NOTARY PUBLIC (Seal)

 (Signature)
Steven Matthew Conte
 Principal Financial Officer and Controller@

State of..... **Pennsylvania**
 County of..... **Montgomery**
 @Subscribed and sworn to before me this
 ____ day of **May** 2014

NOTARY PUBLIC (Seal)

- a. Is this an original filing? Yes [X] No []
 b. If no: 1. State the amendment number...
 2. Date filed
 3. Number of pages attached

Statement as of March 31, 2014 of the Aetna Better Health Inc. (an Ohio corporation)

ASSETS

| | Current Statement Date | | | 4 Prior Year Net Admitted Assets |
|---|------------------------|----------------------------|--|--|
| | 1 Assets | 2 Nonadmitted Assets | 3 Net Admitted Assets (Cols. 1 - 2) | |
| 1. Bonds..... | 505,300 | 0 | 505,300 | 505,587 |
| 2. Stocks: | | | | |
| 2.1 Preferred stocks..... | 0 | 0 | 0 | 0 |
| 2.2 Common stocks..... | 0 | 0 | 0 | 0 |
| 3. Mortgage loans on real estate: | | | | |
| 3.1 First liens..... | 0 | 0 | 0 | 0 |
| 3.2 Other than first liens..... | 0 | 0 | 0 | 0 |
| 4. Real estate: | | | | |
| 4.1 Properties occupied by the company (less \$.....0 encumbrances)..... | 0 | 0 | 0 | 0 |
| 4.2 Properties held for the production of income (less \$.....0 encumbrances)..... | 0 | 0 | 0 | 0 |
| 4.3 Properties held for sale (less \$.....0 encumbrances)..... | 0 | 0 | 0 | 0 |
| 5. Cash (\$.....248,068), cash equivalents (\$.....2,249,959) and short-term investments (\$.....7,595)..... | 2,505,622 | 0 | 2,505,622 | 2,501,964 |
| 6. Contract loans (including \$.....0 premium notes)..... | 0 | 0 | 0 | 0 |
| 7. Derivatives..... | 0 | 0 | 0 | 0 |
| 8. Other invested assets..... | 0 | 0 | 0 | 0 |
| 9. Receivables for securities..... | 0 | 0 | 0 | 0 |
| 10. Securities lending reinvested collateral assets..... | 0 | 0 | 0 | 0 |
| 11. Aggregate write-ins for invested assets..... | 0 | 0 | 0 | 0 |
| 12. Subtotals, cash and invested assets (Lines 1 to 11)..... | 3,010,922 | 0 | 3,010,922 | 3,007,551 |
| 13. Title plants less \$.....0 charged off (for Title insurers only)..... | 0 | 0 | 0 | 0 |
| 14. Investment income due and accrued..... | 652 | 0 | 652 | 2,549 |
| 15. Premiums and considerations: | | | | |
| 15.1 Uncollected premiums and agents' balances in the course of collection..... | 0 | 0 | 0 | 0 |
| 15.2 Deferred premiums, agents' balances and installments booked but deferred and not yet due (including \$.....0 earned but unbilled premiums)..... | 0 | 0 | 0 | 0 |
| 15.3 Accrued retrospective premiums..... | 0 | 0 | 0 | 0 |
| 16. Reinsurance: | | | | |
| 16.1 Amounts recoverable from reinsurers..... | 0 | 0 | 0 | 0 |
| 16.2 Funds held by or deposited with reinsured companies..... | 0 | 0 | 0 | 0 |
| 16.3 Other amounts receivable under reinsurance contracts..... | 0 | 0 | 0 | 0 |
| 17. Amounts receivable relating to uninsured plans..... | 0 | 0 | 0 | 0 |
| 18.1 Current federal and foreign income tax recoverable and interest thereon..... | 0 | 0 | 0 | 0 |
| 18.2 Net deferred tax asset..... | 0 | 0 | 0 | 0 |
| 19. Guaranty funds receivable or on deposit..... | 0 | 0 | 0 | 0 |
| 20. Electronic data processing equipment and software..... | 0 | 0 | 0 | 0 |
| 21. Furniture and equipment, including health care delivery assets (\$.....0)..... | 0 | 0 | 0 | 0 |
| 22. Net adjustment in assets and liabilities due to foreign exchange rates..... | 0 | 0 | 0 | 0 |
| 23. Receivables from parent, subsidiaries and affiliates..... | 0 | 0 | 0 | 0 |
| 24. Health care (\$.....0) and other amounts receivable..... | 0 | 0 | 0 | 0 |
| 25. Aggregate write-ins for other than invested assets..... | 0 | 0 | 0 | 0 |
| 26. Total assets excluding Separate Accounts, Segregated Accounts and Protected Cell Accounts (Lines 12 through 25)..... | 3,011,574 | 0 | 3,011,574 | 3,010,100 |
| 27. From Separate Accounts, Segregated Accounts and Protected Cell Accounts..... | 0 | 0 | 0 | 0 |
| 28. Total (Lines 26 and 27)..... | 3,011,574 | 0 | 3,011,574 | 3,010,100 |

DETAILS OF WRITE-INS

| | | | | |
|--|---|---|---|---|
| 1101..... | 0 | 0 | 0 | 0 |
| 1102..... | 0 | 0 | 0 | 0 |
| 1103..... | 0 | 0 | 0 | 0 |
| 1198. Summary of remaining write-ins for Line 11 from overflow page..... | 0 | 0 | 0 | 0 |
| 1199. Totals (Lines 1101 thru 1103 plus 1198) (Line 11 above)..... | 0 | 0 | 0 | 0 |
| 2501..... | 0 | 0 | 0 | 0 |
| 2502..... | 0 | 0 | 0 | 0 |
| 2503..... | 0 | 0 | 0 | 0 |
| 2598. Summary of remaining write-ins for Line 25 from overflow page..... | 0 | 0 | 0 | 0 |
| 2599. Totals (Lines 2501 thru 2503 plus 2598) (Line 25 above)..... | 0 | 0 | 0 | 0 |

Statement as of March 31, 2014 of the Aetna Better Health Inc. (an Ohio corporation)
LIABILITIES, CAPITAL AND SURPLUS

| | Current Period | | | Prior Year |
|---|----------------|----------------|------------|------------|
| | 1 Covered | 2 Uncovered | 3 Total | 4 Total |
| 1. Claims unpaid (less \$.....0 reinsurance ceded)..... | .0 | .0 | .0 | .0 |
| 2. Accrued medical incentive pool and bonus amounts..... | .0 | .0 | .0 | .0 |
| 3. Unpaid claims adjustment expenses..... | .0 | .0 | .0 | .0 |
| 4. Aggregate health policy reserves, including the liability of \$.....0 for medical loss ratio rebate per the Public Health Service Act..... | .0 | .0 | .0 | .0 |
| 5. Aggregate life policy reserves..... | .0 | .0 | .0 | .0 |
| 6. Property/casualty unearned premium reserve..... | .0 | .0 | .0 | .0 |
| 7. Aggregate health claim reserves..... | .0 | .0 | .0 | .0 |
| 8. Premiums received in advance..... | .0 | .0 | .0 | .0 |
| 9. General expenses due or accrued..... | .0 | .0 | .0 | .0 |
| 10.1 Current federal and foreign income tax payable and interest thereon (including \$.....0 on realized gains (losses))..... | 404 | .0 | 404 | 10 |
| 10.2 Net deferred tax liability..... | .0 | .0 | .0 | .0 |
| 11. Ceded reinsurance premiums payable..... | .0 | .0 | .0 | .0 |
| 12. Amounts withheld or retained for the account of others..... | .0 | .0 | .0 | .0 |
| 13. Remittances and items not allocated..... | .0 | .0 | .0 | .0 |
| 14. Borrowed money (including \$.....0 current) and interest thereon \$.....0 (including \$.....0 current)..... | .0 | .0 | .0 | .0 |
| 15. Amounts due to parent, subsidiaries and affiliates..... | 349 | .0 | 349 | .0 |
| 16. Derivatives..... | .0 | .0 | .0 | .0 |
| 17. Payable for securities..... | .0 | .0 | .0 | .0 |
| 18. Payable for securities lending..... | .0 | .0 | .0 | .0 |
| 19. Funds held under reinsurance treaties with (\$.....0 authorized reinsurers, \$.....0 unauthorized reinsurers and certified \$.....0 reinsurers)..... | .0 | .0 | .0 | .0 |
| 20. Reinsurance in unauthorized and certified (\$.....0) companies..... | .0 | .0 | .0 | .0 |
| 21. Net adjustments in assets and liabilities due to foreign exchange rates..... | .0 | .0 | .0 | .0 |
| 22. Liability for amounts held under uninsured plans..... | .0 | .0 | .0 | .0 |
| 23. Aggregate write-ins for other liabilities (including \$.....0 current)..... | .0 | .0 | .0 | .0 |
| 24. Total liabilities (Lines 1 to 23)..... | 753 | .0 | 753 | 10 |
| 25. Aggregate write-ins for special surplus funds..... | XXX | XXX | .0 | .0 |
| 26. Common capital stock..... | XXX | XXX | .0 | .0 |
| 27. Preferred capital stock..... | XXX | XXX | .1 | .1 |
| 28. Gross paid in and contributed surplus..... | XXX | XXX | 2,999,999 | 2,999,999 |
| 29. Surplus notes..... | XXX | XXX | .0 | .0 |
| 30. Aggregate write-ins for other than special surplus funds..... | XXX | XXX | .0 | .0 |
| 31. Unassigned funds (surplus)..... | XXX | XXX | 10,821 | 10,090 |
| 32. Less treasury stock, at cost: | | | | |
| 32.10.000 shares common (value included in Line 26 \$.....0)..... | XXX | XXX | .0 | .0 |
| 32.20.000 shares preferred (value included in Line 27 \$.....0)..... | XXX | XXX | .0 | .0 |
| 33. Total capital and surplus (Lines 25 to 31 minus Line 32)..... | XXX | XXX | 3,010,821 | 3,010,090 |
| 34. Total liabilities, capital and surplus (Lines 24 and 33)..... | XXX | XXX | 3,011,574 | 3,010,100 |

DETAILS OF WRITE-INS

| | | | | |
|--|-----|-----|----|----|
| 2301. | .0 | .0 | .0 | .0 |
| 2302. | .0 | .0 | .0 | .0 |
| 2303. | .0 | .0 | .0 | .0 |
| 2398. Summary of remaining write-ins for Line 23 from overflow page..... | .0 | .0 | .0 | .0 |
| 2399. Totals (Lines 2301 thru 2303 plus 2398) (Line 23 above)..... | .0 | .0 | .0 | .0 |
| 2501. | | | .0 | .0 |
| 2502. | | | .0 | .0 |
| 2503. | | | .0 | .0 |
| 2598. Summary of remaining write-ins for Line 25 from overflow page..... | XXX | XXX | .0 | .0 |
| 2599. Totals (Lines 2501 thru 2503 plus 2598) (Line 25 above)..... | XXX | XXX | .0 | .0 |
| 3001. | | | .0 | .0 |
| 3002. | | | .0 | .0 |
| 3003. | | | .0 | .0 |
| 3098. Summary of remaining write-ins for Line 30 from overflow page..... | XXX | XXX | .0 | .0 |
| 3099. Totals (Lines 3001 thru 3003 plus 3098) (Line 30 above)..... | XXX | XXX | .0 | .0 |

Statement as of March 31, 2014 of the Aetna Better Health Inc. (an Ohio corporation)
STATEMENT OF REVENUE AND EXPENSES

| | Current Year To Date | | Prior Year To Date | Prior Year Ended December 31 |
|--|-------------------------|------------|-----------------------|---------------------------------|
| | 1 Uncovered | 2 Total | 3 Total | 4 Total |
| 1. Member months..... | XXX..... |0 |0 |0 |
| 2. Net premium income (including \$.....0 non-health premium income)..... | XXX..... |0 |0 |0 |
| 3. Change in unearned premium reserves and reserve for rate credits..... | XXX..... |0 |0 |0 |
| 4. Fee-for-service (net of \$.....0 medical expenses)..... | XXX..... |0 |0 |0 |
| 5. Risk revenue..... | XXX..... |0 |0 |0 |
| 6. Aggregate write-ins for other health care related revenues..... | XXX..... |0 |0 |0 |
| 7. Aggregate write-ins for other non-health revenues..... | XXX..... |0 |0 |0 |
| 8. Total revenues (Lines 2 to 7)..... | XXX..... |0 |0 |0 |
| Hospital and Medical: | | | | |
| 9. Hospital/medical benefits..... |0 |0 |0 |0 |
| 10. Other professional services..... |0 |0 |0 |0 |
| 11. Outside referrals..... |0 |0 |0 |0 |
| 12. Emergency room and out-of-area..... |0 |0 |0 |0 |
| 13. Prescription drugs..... |0 |0 |0 |0 |
| 14. Aggregate write-ins for other hospital and medical..... |0 |0 |0 |0 |
| 15. Incentive pool, withhold adjustments and bonus amounts..... |0 |0 |0 |0 |
| 16. Subtotal (Lines 9 to 15)..... |0 |0 |0 |0 |
| Less: | | | | |
| 17. Net reinsurance recoveries..... |0 |0 |0 |0 |
| 18. Total hospital and medical (Lines 16 minus 17)..... |0 |0 |0 |0 |
| 19. Non-health claims (net)..... |0 |0 |0 |0 |
| 20. Claims adjustment expenses, including \$.....0 cost containment expenses..... |0 |0 |0 |0 |
| 21. General administrative expenses..... |0 |600 |0 |0 |
| 22. Increase in reserves for life and accident and health contracts (including \$.....0 increase in reserves for life only)..... |0 |0 |0 |0 |
| 23. Total underwriting deductions (Lines 18 through 22)..... |0 |600 |0 |0 |
| 24. Net underwriting gain or (loss) (Lines 8 minus 23)..... | XXX..... |(600) |0 |0 |
| 25. Net investment income earned..... |0 |1,725 |1,723 |6,830 |
| 26. Net realized capital gains (losses) less capital gains tax of \$.....0..... |0 |0 |0 |0 |
| 27. Net investment gains or (losses) (Lines 25 plus 26)..... |0 |1,725 |1,723 |6,830 |
| 28. Net gain or (loss) from agents' or premium balances charged off [(amount recovered \$.....0) (amount charged off \$.....0)]..... |0 |0 |0 |0 |
| 29. Aggregate write-ins for other income or expenses..... |0 |0 |0 |0 |
| 30. Net income or (loss) after capital gains tax and before all other federal income taxes (Lines 24 plus 27 plus 28 plus 29)..... | XXX..... |1,125 |1,723 |6,830 |
| 31. Federal and foreign income taxes incurred..... | XXX..... |394 |603 |2,390 |
| 32. Net income (loss) (Lines 30 minus 31)..... | XXX..... |731 |1,120 |4,440 |

DETAILS OF WRITE-INS

| | | | | |
|--|----------|--------|--------|--------|
| 0601. | XXX..... |0 |0 |0 |
| 0602. | XXX..... |0 |0 |0 |
| 0603. | XXX..... |0 |0 |0 |
| 0698. Summary of remaining write-ins for Line 6 from overflow page..... | XXX..... |0 |0 |0 |
| 0699. Totals (Lines 0601 thru 0603 plus 0698) (Line 6 above)..... | XXX..... |0 |0 |0 |
| 0701. | XXX..... |0 |0 |0 |
| 0702. | XXX..... |0 |0 |0 |
| 0703. | XXX..... |0 |0 |0 |
| 0798. Summary of remaining write-ins for Line 7 from overflow page..... | XXX..... |0 |0 |0 |
| 0799. Totals (Lines 0701 thru 0703 plus 0798) (Line 7 above)..... | XXX..... |0 |0 |0 |
| 1401. |0 |0 |0 |0 |
| 1402. |0 |0 |0 |0 |
| 1403. |0 |0 |0 |0 |
| 1498. Summary of remaining write-ins for Line 14 from overflow page..... |0 |0 |0 |0 |
| 1499. Totals (Lines 1401 thru 1403 plus 1498) (Line 14 above)..... |0 |0 |0 |0 |
| 2901. |0 |0 |0 |0 |
| 2902. |0 |0 |0 |0 |
| 2903. |0 |0 |0 |0 |
| 2998. Summary of remaining write-ins for Line 29 from overflow page..... |0 |0 |0 |0 |
| 2999. Totals (Lines 2901 thru 2903 plus 2998) (Line 29 above)..... |0 |0 |0 |0 |

Statement as of March 31, 2014 of the Aetna Better Health Inc. (an Ohio corporation)
STATEMENT OF REVENUE AND EXPENSES (Continued)

| CAPITAL AND SURPLUS ACCOUNT | 1 Current Year to Date | 2 Prior Year To Date | 3 Prior Year Ended December 31 |
|---|---------------------------------------|-------------------------------------|---|
| 33. Capital and surplus prior reporting year..... | 3,010,090 | 3,005,650 | 3,005,650 |
| 34. Net income or (loss) from Line 32..... | .731 | 1,120 | 4,440 |
| 35. Change in valuation basis of aggregate policy and claim reserves..... | .0 | .0 | .0 |
| 36. Change in net unrealized capital gains (losses) less capital gains tax of \$.0..... | .0 | .0 | .0 |
| 37. Change in net unrealized foreign exchange capital gain or (loss)..... | .0 | .0 | .0 |
| 38. Change in net deferred income tax..... | .0 | .0 | .0 |
| 39. Change in nonadmitted assets..... | .0 | .0 | .0 |
| 40. Change in unauthorized and certified reinsurance..... | .0 | .0 | .0 |
| 41. Change in treasury stock..... | .0 | .0 | .0 |
| 42. Change in surplus notes..... | .0 | .0 | .0 |
| 43. Cumulative effect of changes in accounting principles..... | .0 | .0 | .0 |
| 44. Capital changes: | | | |
| 44.1 Paid in..... | .0 | .0 | .0 |
| 44.2 Transferred from surplus (Stock Dividend)..... | .0 | .0 | .0 |
| 44.3 Transferred to surplus..... | .0 | .0 | .0 |
| 45. Surplus adjustments: | | | |
| 45.1 Paid in..... | .0 | .0 | .0 |
| 45.2 Transferred to capital (Stock Dividend)..... | .0 | .0 | .0 |
| 45.3 Transferred from capital..... | .0 | .0 | .0 |
| 46. Dividends to stockholders..... | .0 | .0 | .0 |
| 47. Aggregate write-ins for gains or (losses) in surplus..... | .0 | .0 | .0 |
| 48. Net change in capital and surplus (Lines 34 to 47)..... | .731 | 1,120 | 4,440 |
| 49. Capital and surplus end of reporting period (Line 33 plus 48)..... | 3,010,821 | 3,006,770 | 3,010,090 |

DETAILS OF WRITE-INS

| | | | |
|--|----|----|----|
| 4701. | .0 | .0 | .0 |
| 4702. | .0 | .0 | .0 |
| 4703. | .0 | .0 | .0 |
| 4798. Summary of remaining write-ins for Line 47 from overflow page..... | .0 | .0 | .0 |
| 4799. Totals (Lines 4701 thru 4703 plus 4798) (Line 47 above)..... | .0 | .0 | .0 |

Statement as of March 31, 2014 of the Aetna Better Health Inc. (an Ohio corporation)
CASH FLOW

| | 1 Current Year to Date | 2 Prior Year To Date | 3 Prior Year Ended December 31 |
|---|------------------------------|----------------------------|--------------------------------------|
| CASH FROM OPERATIONS | | | |
| 1. Premiums collected net of reinsurance..... | .0 | .0 | .0 |
| 2. Net investment income..... | 3,909 | 154 | 7,988 |
| 3. Miscellaneous income..... | .0 | .0 | .0 |
| 4. Total (Lines 1 through 3)..... | 3,909 | 154 | 7,988 |
| 5. Benefit and loss related payments..... | .0 | .0 | .0 |
| 6. Net transfers to Separate Accounts, Segregated Accounts and Protected Cell Accounts..... | .0 | .0 | .0 |
| 7. Commissions, expenses paid and aggregate write-ins for deductions..... | 600 | .0 | .0 |
| 8. Dividends paid to policyholders..... | .0 | .0 | .0 |
| 9. Federal and foreign income taxes paid (recovered) net of \$.....0 tax on capital gains (losses)..... | .0 | .0 | 2,421 |
| 10. Total (Lines 5 through 9)..... | 600 | .0 | 2,421 |
| 11. Net cash from operations (Line 4 minus Line 10)..... | 3,309 | 154 | 5,567 |
| CASH FROM INVESTMENTS | | | |
| 12. Proceeds from investments sold, matured or repaid: | | | |
| 12.1 Bonds..... | .0 | .0 | .0 |
| 12.2 Stocks..... | .0 | .0 | .0 |
| 12.3 Mortgage loans..... | .0 | .0 | .0 |
| 12.4 Real estate..... | .0 | .0 | .0 |
| 12.5 Other invested assets..... | .0 | .0 | .0 |
| 12.6 Net gains or (losses) on cash, cash equivalents and short-term investments..... | .0 | .0 | .0 |
| 12.7 Miscellaneous proceeds..... | .0 | .0 | .0 |
| 12.8 Total investment proceeds (Lines 12.1 to 12.7)..... | .0 | .0 | .0 |
| 13. Cost of investments acquired (long-term only): | | | |
| 13.1 Bonds..... | .0 | .0 | .0 |
| 13.2 Stocks..... | .0 | .0 | .0 |
| 13.3 Mortgage loans..... | .0 | .0 | .0 |
| 13.4 Real estate..... | .0 | .0 | .0 |
| 13.5 Other invested assets..... | .0 | .0 | .0 |
| 13.6 Miscellaneous applications..... | .0 | .0 | .0 |
| 13.7 Total investments acquired (Lines 13.1 to 13.6)..... | .0 | .0 | .0 |
| 14. Net increase or (decrease) in contract loans and premium notes..... | .0 | .0 | .0 |
| 15. Net cash from investments (Line 12.8 minus Line 13.7 and Line 14)..... | .0 | .0 | .0 |
| CASH FROM FINANCING AND MISCELLANEOUS SOURCES | | | |
| 16. Cash provided (applied): | | | |
| 16.1 Surplus notes, capital notes..... | .0 | .0 | .0 |
| 16.2 Capital and paid in surplus, less treasury stock..... | .0 | .0 | .0 |
| 16.3 Borrowed funds..... | .0 | .0 | .0 |
| 16.4 Net deposits on deposit-type contracts and other insurance liabilities..... | .0 | .0 | .0 |
| 16.5 Dividends to stockholders..... | .0 | .0 | .0 |
| 16.6 Other cash provided (applied)..... | 349 | .0 | .0 |
| 17. Net cash from financing and miscellaneous sources (Lines 16.1 through 16.4 minus Line 16.5 plus Line 16.6)..... | 349 | .0 | .0 |
| RECONCILIATION OF CASH, CASH EQUIVALENTS AND SHORT-TERM INVESTMENTS | | | |
| 18. Net change in cash, cash equivalents and short-term investments (Line 11 plus Line 15 plus Line 17)..... | 3,658 | 154 | 5,567 |
| 19. Cash, cash equivalents and short-term investments: | | | |
| 19.1 Beginning of year..... | 2,501,964 | 2,496,397 | 2,496,397 |
| 19.2 End of period (Line 18 plus Line 19.1)..... | 2,505,622 | 2,496,551 | 2,501,964 |
| Note: Supplemental disclosures of cash flow information for non-cash transactions: | | | |
| 20.0001 | .0 | .0 | .0 |

**Exhibit of Premiums, Enrollment and Utilization
NONE**

**Claims Unpaid and Incentive Pool, Withhold and Bonus (Reported and Unreported)
NONE**

**Underwriting and Investment Exhibit
NONE**

NOTES TO FINANCIAL STATEMENTS

1. Summary of significant accounting policiesA. Accounting practices

The accompanying statutory financial statements of Aetna Better Health Inc. (an Ohio corporation) (the "Company"), a wholly-owned subsidiary of Aetna Health Holdings, LLC, whose ultimate parent is Aetna Inc. ("Aetna"), have been prepared in conformity with accounting practices prescribed or permitted by the Ohio Department of Insurance ("Ohio Department") ("Ohio Accounting Practices"). The Ohio Department recognizes only statutory accounting practices prescribed or permitted by the State of Ohio for determining and reporting the financial condition and results of operations of an insurance company, which include accounting practices and procedures adopted by the National Association of Insurance Commissioners' ("NAIC") *Accounting Practices and Procedures Manual* ("NAIC SAP").

The Ohio Accounting Practices vary from U.S. generally accepted accounting principles ("GAAP"). The primary differences include:

- Certain assets, designated as nonadmitted assets (other receivables, which are nonadmitted in accordance with Statements of Statutory Accounting Principles ("SSAP") No. 4, *Assets and Nonadmitted Assets*) are not recorded as assets, but are charged to surplus. Assets having economic value other than those which can be used to fulfill policyholder obligations, or those assets which are unavailable due to encumbrances or other third party interests should not be recognized on the balance sheet, and are, therefore, considered nonadmitted;
- Bonds are recorded at amortized cost except for those with an NAIC designation of 3 through 6, which are reported at the lower of amortized cost or fair value. Therefore, changes in unrealized gains and losses for those securities held at amortized cost are not reflected in the financial statements. Under GAAP, bonds classified as available for sale are recorded at fair value, and related changes in unrealized gains and losses are recorded as a component of equity, net of deferred Federal income taxes; and
- Deferred tax assets and liabilities are determined and admitted in accordance with SSAP No. 101, *Income Taxes – A Replacement of SSAP No. 10R and SSAP No. 10* ("SSAP No. 101"). SSAP No. 101 became authoritative guidance for accounting and reporting of income taxes beginning January 1, 2012 and replaced SSAP No. 10R, *Income Taxes – Revised, A Temporary Replacement of SSAP No. 10*. Changes in net deferred tax assets and liabilities are reflected as changes in surplus. Under U.S. GAAP, changes in such assets and liabilities are reflected in net income. In addition, statutory accounting requires an admissibility test for deferred tax assets, which is not required under U.S. GAAP.

A reconciliation of the Company's net income and capital and surplus between NAIC SAP and practices prescribed and permitted by the State of Ohio for the period ending March 31, 2014 is as follows:

| (in thousands) | State of Domicile | March 31, 2014 |
|---|----------------------|----------------|
| Net income (derived using Ohio Accounting Practices) | OH | \$1 |
| State of Ohio Prescribed Practices: | | |
| None | OH | - |
| State of Ohio Permitted Practices: | | |
| None | OH | - |
| | | \$1 |
| Net income (derived using NAIC SAP) | | \$1 |
| Capital and surplus (derived using Ohio Accounting Practices) | OH | \$3,011 |
| State of Ohio Prescribed Practices: | | |
| None | OH | - |
| State of Ohio Permitted Practices: | | |
| None | OH | - |
| | | - |
| Capital and surplus (derived using NAIC SAP) | | \$3,011 |

B. Use of estimates in the preparation of the financial statements

The preparation of these financial statements in conformity with Ohio Accounting Practices requires management to make estimates and assumptions that affect the reported amounts of assets and liabilities and revenues and expenses. Actual results could differ from those estimates.

2. Accounting changes and corrections of errors

Accounting for the Patient Protection and Affordable Care Act and the Health Care and Education Reconciliation Act of 2010's (collectively, "Health Care Reform") Reinsurance, Risk Adjustment and Risk Corridor (the "3Rs") pursuant to guidance adopted in March 2014 by Interpretation 2013-04: Accounting for the Risk Sharing Provisions of the Affordable Care Act ("INT 13-04")

Reinsurance

Health Care Reform established a temporary three-year reinsurance program, whereby all issuers of major medical commercial insurance products and self-insured plan sponsors are required to contribute funding in amounts set by the U.S. Department of Health and Human Services ("HHS"). Funds collected will be utilized to reimburse issuers' high claims costs incurred for qualified individual members. The expense related to this required funding will be reflected in insurance, taxes, licenses and fees for all of the Company's insurance products with the exception of products associated with qualified individual members; this expense for qualified individual members will be reflected as a reduction of premium revenue. When annual claim costs incurred by the Company's qualified individual members exceed a specified attachment point, the Company is entitled to certain reimbursements from this program. The Company will record amounts recoverable from reinsurers and ceded claim benefit recoveries to reflect its estimate of these recoveries.

Risk Adjustment

Health Care Reform established a permanent risk adjustment program to transfer funds from qualified individual and small group insurance plans with below average risk scores to those respective plans with above average risk scores. Based on the risk of the Company's qualified plan members compared to the risk of members of other qualified plans in comparable markets, the Company will estimate its ultimate 2014 risk adjustment receivable or payable and reflect the pro-rata year-to-date impact as an adjustment to its premium revenue.

Risk Corridor

Health Care Reform established a temporary three-year risk sharing program. Under this program the Company will make (or receive) a payment to (or from) HHS based on the ratio of allowable costs to target costs (as defined by Health Care Reform). Risk corridor payments from HHS will be limited to the extent of the risk corridor collections received by HHS over the duration of the program. The Company will record a risk corridor receivable or payable as an adjustment to premium revenue on a pro-rata year-to-date basis based on the Company's estimate of the ultimate 2014 risk sharing amount.

The Company will perform a final reconciliation and settlement with HHS of the 3Rs in 2015.

The Company did not have any corrections of errors in the period ending March 31, 2014.

3. Business combinations and goodwill

No significant change.

4. Discontinued operations

No significant change.

5. Investments

A. – C. No significant change.

D. Loan-Backed Securities

- (1) Prepayment assumptions for single class and multi-class mortgage backed/asset backed securities were obtained from industry market sources.
- (2) The Company had no other-than-temporary impairment ("OTTI") losses during the first quarter of 2014 on loan-backed and structured securities in which the Company had the (1) intent to sell, (2) did not have the intent and ability to retain for a period of time sufficient to recover the amortized cost basis or (3) present value of cash flows expected to be collected is less than the amortized cost basis of the securities in accordance with SSAP No. 43R, *Loan-Backed and Structured Securities*.
- (3) The Company had no recognized OTTI on loan-backed and structured securities currently held, in which the present value of cash flows expected to be collected is less than the amortized cost basis, at March 31, 2014.
- (4) The Company had no unrealized loss position on loan-backed and structured securities held by the Company at March 31, 2014.

Statement as of March 31, 2014 of the **Aetna Better Health Inc. (an Ohio corporation)**

E. Repurchase Agreements and/or Securities Lending Transactions

(1) and (2): No significant change.

(3) Neither the Company nor its agent has accepted collateral that is permitted by contract or custom to sell or repledge as of March 31, 2014

(4) through (7): No significant change.

F, G and H. No significant change.

I. The Company did not have any working capital finance investments at March 31, 2014.

6. Joint ventures, partnerships, and limited liability companies

No significant change.

7. Investment income

No significant change.

8. Derivative instruments

No significant change.

9. Income taxes

No significant change.

10. Information concerning parent, subsidiaries, affiliates, and related parties

No significant change.

11. Debt

A. The Company did not have any items related to debt, including capital notes at March 31, 2014.

B. The Company did not have any Federal Home Loan Bank agreements at March 31, 2014.

12. Retirement plans, deferred compensation, postemployment benefits and compensated absences and other postretirement benefit plans

The Company did not have a retirement plan, deferred compensation plan, or other postretirement benefit plan at March 31, 2014.

13. Capital and surplus, shareholders' dividend restrictions and quasi-reorganizations

No significant change.

14. Contingencies

No significant change.

15. Leases

No significant change.

16. Information about financial instruments with off-balance sheet risk and financial instruments with concentrations of credit risk

No significant change.

17. Sale, transfer and servicing of financial assets and extinguishments of liabilities

A. Transfers of receivables reported as sales

No significant change.

B. Transfer and servicing of financial assets

(1) No significant change.

(2) and (3): The Company did not have any servicing assets or liabilities at March 31, 2014.

- (4) The Company did not have any securitized financial assets at March 31, 2014.
- (5) No significant change.
- (6) No significant change.
- (7) No significant change.

C. Wash sales

- (1) The Company did not have any wash sales for the period ending March 31, 2014.

18. Gain or loss to the reporting entity from uninsured plans and the uninsured portion of partially insured plans

No significant change.

19. Direct premium written/produced by managing general agents/third party administrators

No significant change.

20. Fair value measurements

A. and B.

The Company had no material assets or liabilities measured and reported at fair value at March 31, 2014.

C. Certain of the Company's financial instruments are measured at fair value in our balance sheets. The fair values of these instruments are based on valuations that include inputs that can be classified within one of three levels of a hierarchy established by GAAP. The following are the levels of the hierarchy and a brief description of the type of valuation information ("inputs") that qualifies a financial asset or liability for each level:

- **Level 1** – Unadjusted quoted prices for identical assets or liabilities in active markets.
- **Level 2** – Inputs other than Level 1 that are based on observable market data. These include: quoted prices for similar assets in active markets, quoted prices for identical assets in inactive markets, inputs that are observable that are not prices (such as interest rates and credit risks) and inputs that are derived from or corroborated by observable markets.
- **Level 3** – Developed from unobservable data, reflecting our own assumptions.

Financial assets and liabilities are classified based upon the lowest level of input that is significant to the valuation. When quoted prices in active markets for identical assets and liabilities are available, we use these quoted market prices to determine the fair value of financial assets and liabilities and classify these assets and liabilities as Level 1. In other cases where a quoted market price for identical assets and liabilities in an active market is either not available or not observable, we estimate fair value using valuation methodologies based on available and observable market information or by using a matrix pricing model. These financial assets and liabilities would then be classified as Level 2. If quoted market prices are not available, we determine fair value using broker quotes or an internal analysis of each investment's financial performance and cash flow projections. Thus, financial assets and liabilities may be classified in Level 3 even though there may be some significant inputs that may be observable.

The carrying values and estimated fair values of the Company's financial instruments at March 31, 2014 were as follows:

| (in thousands) | Aggregate fair value | Admitted assets | Level 1 | Level 2 | Level 3 | Not practicable (carrying value) |
|--|----------------------------|--------------------|----------------|------------|----------|---|
| Bonds, short-term investments and cash equivalents | \$2,757 | \$2,763 | \$2,749 | \$8 | - | - |
| Total | \$2,757 | \$2,763 | \$2,749 | \$8 | - | - |

There were no realized and unrealized capital gains, purchases, sales, settlements, or transfers into or out of the Company's Level 3 financial assets during the period ending March 31, 2014.

In evaluating the Company's management of interest rate and liquidity risk and currency exposures, the fair values of all assets and liabilities should be taken into consideration, not only those presented above.

21. Other items

A through G: No significant change.

Statement as of March 31, 2014 of the Aetna Better Health Inc. (an Ohio corporation)

H. The Company did not have any offsetting and netting of assets or liabilities at March 31, 2014.

I. No significant change.

J. The Company had no amounts related to the Risk Sharing Provisions of the Affordable Care Act at March 31, 2014.

22. Events subsequent

A. Type I - Recognized subsequent events

Subsequent events have been considered through May 12, 2014 for the statutory statement issued on May 15, 2014.

The Company had no known reportable recognized subsequent events.

B. Type II - Nonrecognized subsequent events

Subsequent events have been considered through May 12, 2014 for the statutory statement issued on May 15, 2014.

The Company had no known reportable nonrecognized subsequent events.

23. Reinsurance

No significant change.

24. Retrospectively rated contracts and contracts subject to redetermination

No significant change.

25. Change in incurred claims and claims adjustment expense

There were no change in incurred claims and claims adjustment expense at March 31, 2014.

Net coordination of benefits are implicit in the claims incurred but not reported calculation and could not be specifically identified.

26. Intercompany pooling arrangements

No significant change.

27. Structured settlements

No significant change.

28. Health care receivables

No significant change.

29. Participating policies

No significant change.

30. Premium deficiency reserves

No significant change.

31. Anticipated salvage and subrogation

No significant change.

Statement as of March 31, 2014 of the Aetna Better Health Inc. (an Ohio corporation)
GENERAL INTERROGATORIES

PART 1 - COMMON INTERROGATORIES - GENERAL

- 1.1 Did the reporting entity experience any material transactions requiring the filing of Disclosure of Material Transactions with the State of Domicile, as required by the Model Act? Yes [] No [X]
- 1.2 If yes, has the report been filed with the domiciliary state? Yes [] No []
- 2.1 Has any change been made during the year of this statement in the charter, by-laws, articles of incorporation, or deed of settlement of the reporting entity? Yes [] No [X]
- 2.2 If yes, date of change:
- 3.1 Is the reporting entity a member of an Insurance Holding Company System consisting of two or more affiliated persons, one or more of which is an insurer? Yes [X] No []
 If yes, complete Schedule Y, Parts 1 and 1A.
- 3.2 Have there been any substantial changes in the organizational chart since the prior quarter end? Yes [X] No []

3.3 If the response to 3.2 is yes, provide a brief description of those changes.
On January 1, 2014, Coventry Health Care, Inc. was merged into Aetna Health Holdings, LLC.
On January 1, 2014, Coventry Management Services, Inc. was merged into Aetna Health Management, LLC.
On January 1, 2014, CHC Casualty Risk Retention Group, Inc. was merged into Aetna Risk Indemnity Company, Ltd.
On January 27, 2014, Aetna Government Health Plans, LLC changed its name to Phoenix Data Center Hosting Services LLC.

- 4.1 Has the reporting entity been a party to a merger or consolidation during the period covered by this statement? Yes [] No [X]
- 4.2 If yes, provide name of entity, NAIC Company Code, and state of domicile (use two letter state abbreviation) for any entity that has ceased to exist as a result of the merger or consolidation.

| 1 Name of Entity | 2 NAIC Company Code | 3 State of Domicile |
|---------------------|---------------------------|---------------------------|
| | | |

5. If the reporting entity is subject to a management agreement, including third-party administrator(s), managing general agent(s), attorney-in-fact, or similar agreement, have there been any significant changes regarding the terms of the agreement or principals involved? Yes [] No [X] N/A []
 If yes, attach an explanation.

- 6.1 State as of what date the latest financial examination of the reporting entity was made or is being made. N/A.....
- 6.2 State the as of date that the latest financial examination report became available from either the state of domicile or the reporting entity. This date should be the date of the examined balance sheet and not the date the report was completed or released. N/A.....
- 6.3 State as of what date the latest financial examination report became available to other states or the public from either the state of domicile or the reporting entity. This is the release date or completion date of the examination report and not the date of the examination (balance sheet date). N/A.....
- 6.4 By what department or departments?
N/A

- 6.5 Have all financial statement adjustments within the latest financial examination report been accounted for in a subsequent financial statement filed with Departments? Yes [] No [] N/A [X]
- 6.6 Have all of the recommendations within the latest financial examination report been complied with? Yes [] No [] N/A [X]

- 7.1 Has this reporting entity had any Certificates of Authority, licenses or registrations (including corporate registration, if applicable) suspended or revoked by any governmental entity during the reporting period? Yes [] No [X]
- 7.2 If yes, give full information:

- 8.1 Is the company a subsidiary of a bank holding company regulated by the Federal Reserve Board? Yes [] No [X]
- 8.2 If response to 8.1 is yes, please identify the name of the bank holding company.

- 8.3 Is the company affiliated with one or more banks, thrifts or securities firms? Yes [] No [X]
- 8.4 If the response to 8.3 is yes, please provide below the names and location (city and state of the main office) of any affiliates regulated by a federal regulatory services agency [i.e. the Federal Reserve Board (FRB), the Office of the Comptroller of the Currency (OCC), the Federal Deposit Insurance Corporation (FDIC) and the Securities Exchange Commission (SEC)] and identify the affiliate's primary federal regulator].

| 1 Affiliate Name | 2 Location (City, State) | 3 FRB | 4 OCC | 5 FDIC | 6 SEC |
|---------------------|-----------------------------|----------|----------|-----------|----------|
| | | | | | |

- 9.1 Are the senior officers (principal executive officer, principal financial officer, principal accounting officer or controller, or persons performing similar functions) of the reporting entity subject to a code of ethics, which includes the following standards? Yes [X] No []
- (a) Honest and ethical conduct, including the ethical handling of actual or apparent conflicts of interest between personal and professional relationships;
- (b) Full, fair, accurate, timely and understandable disclosure in the periodic reports required to be filed by the reporting entity;
- (c) Compliance with applicable governmental laws, rules and regulations;
- (d) The prompt internal reporting of violations to an appropriate person or persons identified in the code; and
- (e) Accountability for adherence to the code.

9.11 If the response to 9.1 is No, please explain:

- 9.2 Has the code of ethics for senior managers been amended? Yes [] No [X]
- 9.21 If the response to 9.2 is Yes, provide information related to amendment(s).

- 9.3 Have any provisions of the code of ethics been waived for any of the specified officers? Yes [] No [X]

Statement as of March 31, 2014 of the Aetna Better Health Inc. (an Ohio corporation)
GENERAL INTERROGATORIES

PART 1 - COMMON INTERROGATORIES - GENERAL

9.31 If the response to 9.3 is Yes, provide the nature of any waiver(s).

PART 1 - FINANCIAL

10.1 Does the reporting entity report any amounts due from parent, subsidiaries or affiliates on Page 2 of this statement? Yes [] No [X]
 10.2 If yes, indicate any amounts receivable from parent included in the Page 2 amount: \$.....0

PART 1 - INVESTMENT

11.1 Were any of the stocks, bonds, or other assets of the reporting entity loaned, placed under option agreement, or otherwise made available for use by another person? (Exclude securities under securities lending agreements.) Yes [] No [X]

11.2 If yes, give full and complete information relating thereto:

12. Amount of real estate and mortgages held in other invested assets in Schedule BA: \$.....0

13. Amount of real estate and mortgages held in short-term investments: \$.....0

14.1 Does the reporting entity have any investments in parent, subsidiaries and affiliates? Yes [] No [X]

14.2 If yes, please complete the following:

| | 1 Prior Year-End Book/Adjusted Carrying Value | 2 Current Quarter Book/Adjusted Carrying Value |
|--|---|--|
| 14.21 Bonds..... | \$0 | \$0 |
| 14.22 Preferred Stock..... | \$0 | \$0 |
| 14.23 Common Stock..... | \$0 | \$0 |
| 14.24 Short-Term Investments..... | \$0 | \$0 |
| 14.25 Mortgage Loans on Real Estate..... | \$0 | \$0 |
| 14.26 All Other..... | \$0 | \$0 |
| 14.27 Total Investment in Parent, Subsidiaries and Affiliates (Subtotal Lines 14.21 to 14.26)..... | \$0 | \$0 |
| 14.28 Total Investment in Parent included in Lines 14.21 to 14.26 above..... | \$0 | \$0 |

15.1 Has the reporting entity entered into any hedging transactions reported on Schedule DB? Yes [] No [X]

15.2 If yes, has a comprehensive description of the hedging program been made available to the domiciliary state? If no, attach a description with this statement. Yes [] No [X]

16. For the reporting entity's security lending program, state the amount of the following as of current statement date:
 16.1 Total fair value of reinvested collateral assets reported on Schedule DL, Parts 1 and 2: \$.....0
 16.2 Total book adjusted/carrying value of reinvested collateral assets reported on Schedule DL, Parts 1 and 2: \$.....0
 16.3 Total payable for securities lending reported on the liability page: \$.....0

17. Excluding items in Schedule E-Part 3-Special Deposits, real estate, mortgage loans and investments held physically in the reporting entity's offices, vaults or safety deposit boxes, were all stocks, bonds and other securities, owned throughout the current year held pursuant to a custodial agreement with a qualified bank or trust company in accordance with Section 1, III - General Examination Considerations, F. Outsourcing of Critical Functions, Custodial or Safekeeping Agreements of the NAIC Financial Condition Examiners Handbook? Yes [X] No []

17.1 For all agreements that comply with the requirements of the NAIC Financial Condition Examiners Handbook, complete the following:

| 1 Name of Custodian(s) | 2 Custodian Address |
|-------------------------------------|--------------------------------------|
| State Street Bank and Trust Company | One Lincoln Street, Boston, MA 02111 |

17.2 For all agreements that do not comply with the requirements of the NAIC Financial Condition Examiners Handbook, provide the name, location and a complete explanation.

| 1 Name(s) | 2 Location(s) | 3 Complete Explanation(s) |
|--------------|------------------|------------------------------|
| N/A | | |

17.3 Have there been any changes, including name changes, in the custodian(s) identified in 17.1 during the current quarter? Yes [] No [X]

17.4 If yes, give full and complete information relating thereto:

| 1 Old Custodian | 2 New Custodian | 3 Date of Change | 4 Reason |
|--------------------|--------------------|---------------------|-------------|
| N/A | | | |

17.5 Identify all investment advisors, broker/dealers or individuals acting on behalf of broker/dealers that have access to the investment accounts, handle securities and have authority to make investments on behalf of the reporting entity:

| 1 Central Registration Depository | 2 Name(s) | 3 Address |
|--------------------------------------|--------------|--------------|
| N/A | | |

18.1 Have all the filing requirements of the Purposes and Procedures Manual of the NAIC Securities Valuation Office been followed? Yes [X] No []

18.2 If no, list exceptions:

Statement as of March 31, 2014 of the **Aetna Better Health Inc. (an Ohio corporation)**
GENERAL INTERROGATORIES (continued)

PART 2 - HEALTH

| | | |
|---|----------------------------------|--|
| 1. Operating Percentages: | | |
| 1.1 A&H loss percent | | <u>0.0 %</u> |
| 1.2 A&H cost containment percent | | <u>0.0 %</u> |
| 1.3 A&H expense percent excluding cost containment expenses | | <u>0.0 %</u> |
| 2.1 Do you act as a custodian for health savings accounts? | Yes [<input type="checkbox"/>] | No [<input checked="" type="checkbox"/>] |
| 2.2 If yes, please provide the amount of custodial funds held as of the reporting date. | | <u>0</u> |
| 2.3 Do you act as an administrator for health savings accounts? | Yes [<input type="checkbox"/>] | No [<input checked="" type="checkbox"/>] |
| 2.4 If yes, please provide the amount of funds administered as of the reporting date. | | <u>0</u> |

Statement as of March 31, 2014 of the **Aetna Better Health Inc. (an Ohio corporation)**
SCHEDULE S - CEDED REINSURANCE

Showing All New Reinsurance Treaties - Current Year to Date

| 1 NAIC Company Code | 2 ID Number | 3 Effective Date | 4 Name of Reinsurer | 5 Domiciliary Jurisdiction | 6 Type of Reinsurance Ceded | 7 Type of Reinsurer | 8 Certified Reinsurer Rating (1 through 6) | 9 Effective Date of Certified Reinsurer Rating |
|------------------------------|-------------------|------------------------|------------------------|----------------------------------|--------------------------------------|---------------------------|---|---|
|------------------------------|-------------------|------------------------|------------------------|----------------------------------|--------------------------------------|---------------------------|---|---|

NONE

Statement as of March 31, 2014 of the Aetna Better Health Inc. (an Ohio corporation)
SCHEDULE T - PREMIUMS AND OTHER CONSIDERATIONS

Current Year to Date - Allocated by States and Territories

| State, Etc. | 1 Active Status | Direct Business Only | | | | | | | |
|---|--------------------|-----------------------------------|---------------------------|-------------------------|---|---|---------------------------------|--------------------------------|-----------------------------|
| | | 2 Accident and Health Premiums | 3 Medicare Title XVIII | 4 Medicaid Title XIX | 5 Federal Employees Health Benefits Program Premiums | 6 Life and Annuity Premiums and Other Considerations | 7 Property/Casualty Premiums | 8 Total Columns 2 through 7 | 9 Deposit-Type Contracts |
| 1. Alabama.....AL | N | 0 | 0 | 0 | 0 | 0 | 0 | 0 | 0 |
| 2. Alaska.....AK | N | 0 | 0 | 0 | 0 | 0 | 0 | 0 | 0 |
| 3. Arizona.....AZ | N | 0 | 0 | 0 | 0 | 0 | 0 | 0 | 0 |
| 4. Arkansas.....AR | N | 0 | 0 | 0 | 0 | 0 | 0 | 0 | 0 |
| 5. California.....CA | N | 0 | 0 | 0 | 0 | 0 | 0 | 0 | 0 |
| 6. Colorado.....CO | N | 0 | 0 | 0 | 0 | 0 | 0 | 0 | 0 |
| 7. Connecticut.....CT | N | 0 | 0 | 0 | 0 | 0 | 0 | 0 | 0 |
| 8. Delaware.....DE | N | 0 | 0 | 0 | 0 | 0 | 0 | 0 | 0 |
| 9. District of Columbia.....DC | N | 0 | 0 | 0 | 0 | 0 | 0 | 0 | 0 |
| 10. Florida.....FL | N | 0 | 0 | 0 | 0 | 0 | 0 | 0 | 0 |
| 11. Georgia.....GA | N | 0 | 0 | 0 | 0 | 0 | 0 | 0 | 0 |
| 12. Hawaii.....HI | N | 0 | 0 | 0 | 0 | 0 | 0 | 0 | 0 |
| 13. Idaho.....ID | N | 0 | 0 | 0 | 0 | 0 | 0 | 0 | 0 |
| 14. Illinois.....IL | N | 0 | 0 | 0 | 0 | 0 | 0 | 0 | 0 |
| 15. Indiana.....IN | N | 0 | 0 | 0 | 0 | 0 | 0 | 0 | 0 |
| 16. Iowa.....IA | N | 0 | 0 | 0 | 0 | 0 | 0 | 0 | 0 |
| 17. Kansas.....KS | N | 0 | 0 | 0 | 0 | 0 | 0 | 0 | 0 |
| 18. Kentucky.....KY | N | 0 | 0 | 0 | 0 | 0 | 0 | 0 | 0 |
| 19. Louisiana.....LA | N | 0 | 0 | 0 | 0 | 0 | 0 | 0 | 0 |
| 20. Maine.....ME | N | 0 | 0 | 0 | 0 | 0 | 0 | 0 | 0 |
| 21. Maryland.....MD | N | 0 | 0 | 0 | 0 | 0 | 0 | 0 | 0 |
| 22. Massachusetts.....MA | N | 0 | 0 | 0 | 0 | 0 | 0 | 0 | 0 |
| 23. Michigan.....MI | N | 0 | 0 | 0 | 0 | 0 | 0 | 0 | 0 |
| 24. Minnesota.....MN | N | 0 | 0 | 0 | 0 | 0 | 0 | 0 | 0 |
| 25. Mississippi.....MS | N | 0 | 0 | 0 | 0 | 0 | 0 | 0 | 0 |
| 26. Missouri.....MO | N | 0 | 0 | 0 | 0 | 0 | 0 | 0 | 0 |
| 27. Montana.....MT | N | 0 | 0 | 0 | 0 | 0 | 0 | 0 | 0 |
| 28. Nebraska.....NE | N | 0 | 0 | 0 | 0 | 0 | 0 | 0 | 0 |
| 29. Nevada.....NV | N | 0 | 0 | 0 | 0 | 0 | 0 | 0 | 0 |
| 30. New Hampshire.....NH | N | 0 | 0 | 0 | 0 | 0 | 0 | 0 | 0 |
| 31. New Jersey.....NJ | N | 0 | 0 | 0 | 0 | 0 | 0 | 0 | 0 |
| 32. New Mexico.....NM | N | 0 | 0 | 0 | 0 | 0 | 0 | 0 | 0 |
| 33. New York.....NY | N | 0 | 0 | 0 | 0 | 0 | 0 | 0 | 0 |
| 34. North Carolina.....NC | N | 0 | 0 | 0 | 0 | 0 | 0 | 0 | 0 |
| 35. North Dakota.....ND | N | 0 | 0 | 0 | 0 | 0 | 0 | 0 | 0 |
| 36. Ohio.....OH | L | 0 | 0 | 0 | 0 | 0 | 0 | 0 | 0 |
| 37. Oklahoma.....OK | N | 0 | 0 | 0 | 0 | 0 | 0 | 0 | 0 |
| 38. Oregon.....OR | N | 0 | 0 | 0 | 0 | 0 | 0 | 0 | 0 |
| 39. Pennsylvania.....PA | N | 0 | 0 | 0 | 0 | 0 | 0 | 0 | 0 |
| 40. Rhode Island.....RI | N | 0 | 0 | 0 | 0 | 0 | 0 | 0 | 0 |
| 41. South Carolina.....SC | N | 0 | 0 | 0 | 0 | 0 | 0 | 0 | 0 |
| 42. South Dakota.....SD | N | 0 | 0 | 0 | 0 | 0 | 0 | 0 | 0 |
| 43. Tennessee.....TN | N | 0 | 0 | 0 | 0 | 0 | 0 | 0 | 0 |
| 44. Texas.....TX | N | 0 | 0 | 0 | 0 | 0 | 0 | 0 | 0 |
| 45. Utah.....UT | N | 0 | 0 | 0 | 0 | 0 | 0 | 0 | 0 |
| 46. Vermont.....VT | N | 0 | 0 | 0 | 0 | 0 | 0 | 0 | 0 |
| 47. Virginia.....VA | N | 0 | 0 | 0 | 0 | 0 | 0 | 0 | 0 |
| 48. Washington.....WA | N | 0 | 0 | 0 | 0 | 0 | 0 | 0 | 0 |
| 49. West Virginia.....WV | N | 0 | 0 | 0 | 0 | 0 | 0 | 0 | 0 |
| 50. Wisconsin.....WI | N | 0 | 0 | 0 | 0 | 0 | 0 | 0 | 0 |
| 51. Wyoming.....WY | N | 0 | 0 | 0 | 0 | 0 | 0 | 0 | 0 |
| 52. American Samoa.....AS | N | 0 | 0 | 0 | 0 | 0 | 0 | 0 | 0 |
| 53. Guam.....GU | N | 0 | 0 | 0 | 0 | 0 | 0 | 0 | 0 |
| 54. Puerto Rico.....PR | N | 0 | 0 | 0 | 0 | 0 | 0 | 0 | 0 |
| 55. U.S. Virgin Islands.....VI | N | 0 | 0 | 0 | 0 | 0 | 0 | 0 | 0 |
| 56. Northern Mariana Islands.....MP | N | 0 | 0 | 0 | 0 | 0 | 0 | 0 | 0 |
| 57. Canada.....CAN | N | 0 | 0 | 0 | 0 | 0 | 0 | 0 | 0 |
| 58. Aggregate Other alien.....OT | XXX | 0 | 0 | 0 | 0 | 0 | 0 | 0 | 0 |
| 59. Subtotal.....XXX | | 0 | 0 | 0 | 0 | 0 | 0 | 0 | 0 |
| 60. Reporting entity contributions for Employee Benefit Plans.....XXX | | 0 | 0 | 0 | 0 | 0 | 0 | 0 | 0 |
| 61. Total (Direct Business).....(a) | 1 | 0 | 0 | 0 | 0 | 0 | 0 | 0 | 0 |

DETAILS OF WRITE-INS

| | | | | | | | | |
|---|---|---|---|---|---|---|---|---|
| 58001..... | 0 | 0 | 0 | 0 | 0 | 0 | 0 | 0 |
| 58002..... | 0 | 0 | 0 | 0 | 0 | 0 | 0 | 0 |
| 58003..... | 0 | 0 | 0 | 0 | 0 | 0 | 0 | 0 |
| 58998. Summary of remaining write-ins for line 58 from overflow page..... | 0 | 0 | 0 | 0 | 0 | 0 | 0 | 0 |
| 58999. Total (Lines 58001 thru 58003 plus 58998) (Line 58 above)..... | 0 | 0 | 0 | 0 | 0 | 0 | 0 | 0 |

(L) - Licensed or Chartered - Licensed Insurance Carrier or Domiciled RRG; (R) - Registered - Non-domiciled RRGs; (Q) - Qualified - Qualified or Accredited Reinsurer;

(E) - Eligible - Reporting Entities eligible or approved to write Surplus Lines in the state; (N) - None of the above - Not allowed to write business in the state.

(a) Insert the number of L responses except for Canada and Other Alien.

SCHEDULE Y - INFORMATION CONCERNING ACTIVITIES OF INSURANCE MEMBERS OF A HOLDING COMPANY GROUP

PART 1- ORGANIZATIONAL CHART

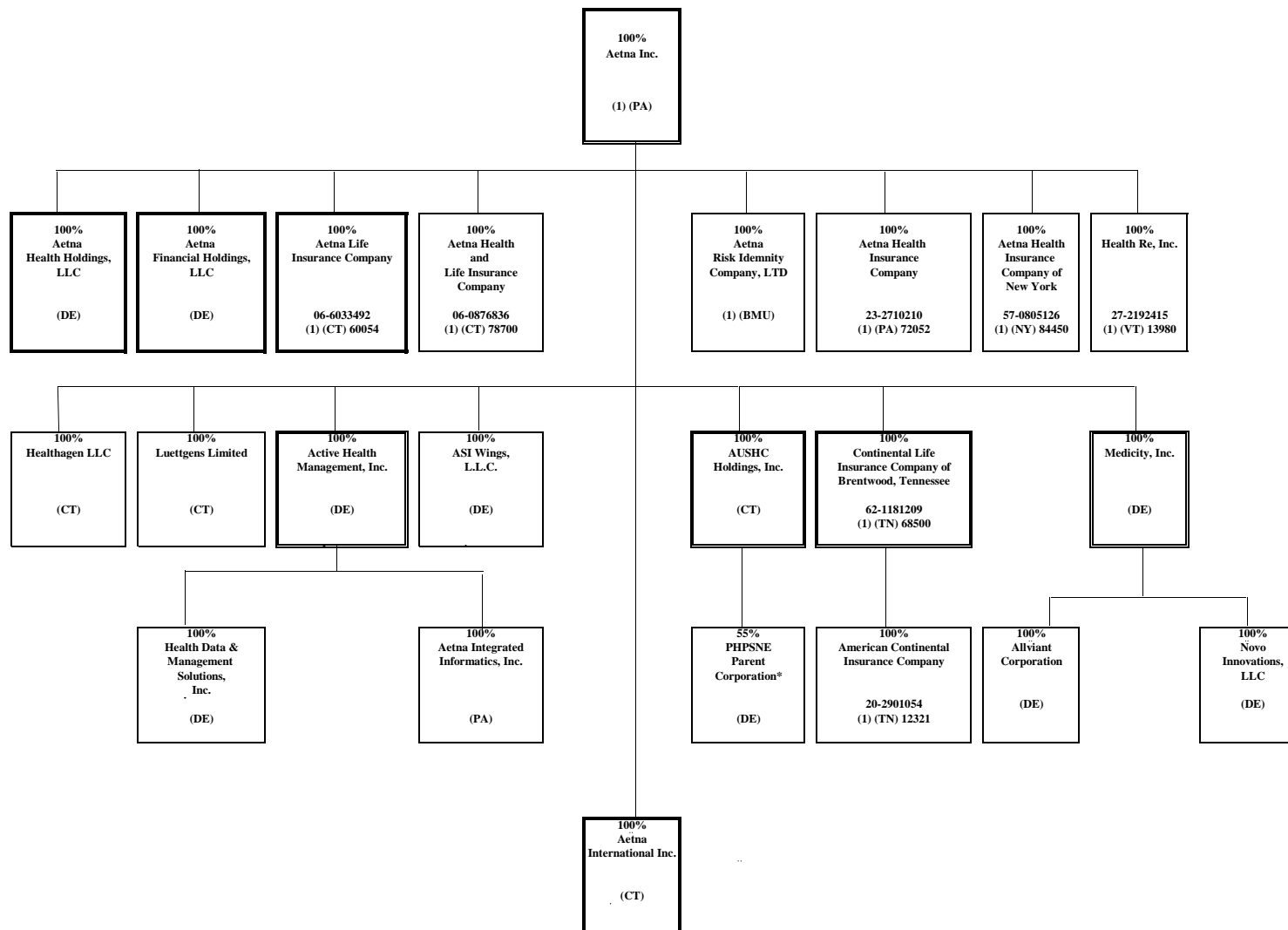

(1) Insurers/HMO's
 Percentages are rounded to the nearest whole percent and based on ownership of voting rights.
 Double borders indicate entity has subsidiaries shown on the same page.
 Bold borders indicate entity has subsidiaries shown on a separate page.

*55% is owned by AUSHC Holdings, Inc. and 45% is owned by third parties.

SCHEDULE Y - INFORMATION CONCERNING ACTIVITIES OF INSURANCE MEMBERS OF A HOLDING COMPANY GROUP

PART 1- ORGANIZATIONAL CHART

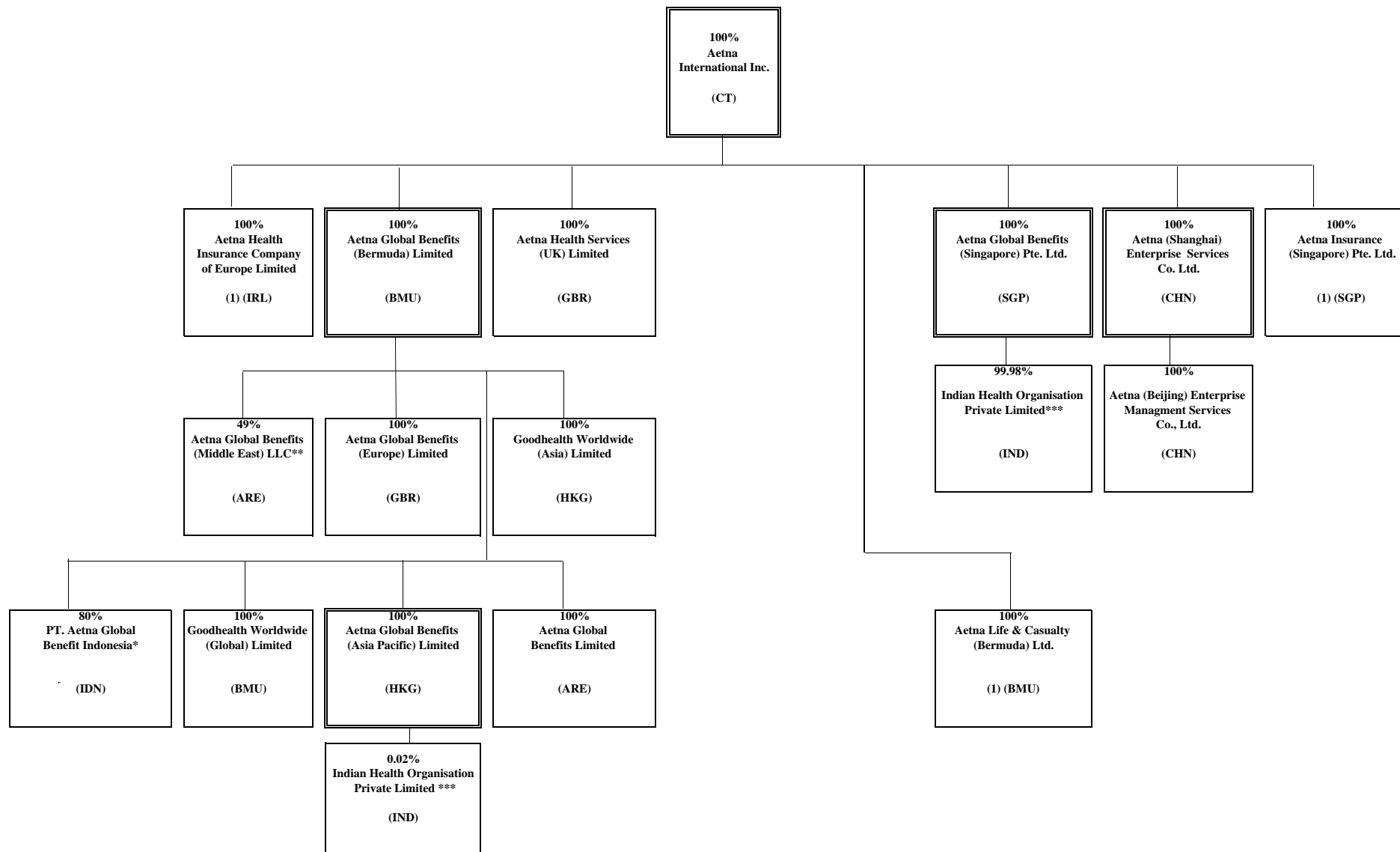

*Aetna Global Benefits (Bermuda) Limited owns 80% and 20% is owned by Suhatsyah Rivai, Aetna's Nominee.

** Aetna Global Benefits (Bermuda) Limited owns 49% and 51% is owned by Euro Gulf LLC, Aetna's Nominee.

*** Aetna Global Benefits (Asia Pacific) Limited owns 0.019857% of Indian Health Organization Private Limited and Aetna Global Benefits (Singapore) Pte. Ltd. owns 99.980143%.

Q15.1

Statement as of March 31, 2014 of the **Aetna Better Health Inc. (an Ohio corporation)**

SCHEDULE Y - INFORMATION CONCERNING ACTIVITIES OF INSURANCE MEMBERS OF A HOLDING COMPANY GROUP

PART 1- ORGANIZATIONAL CHART

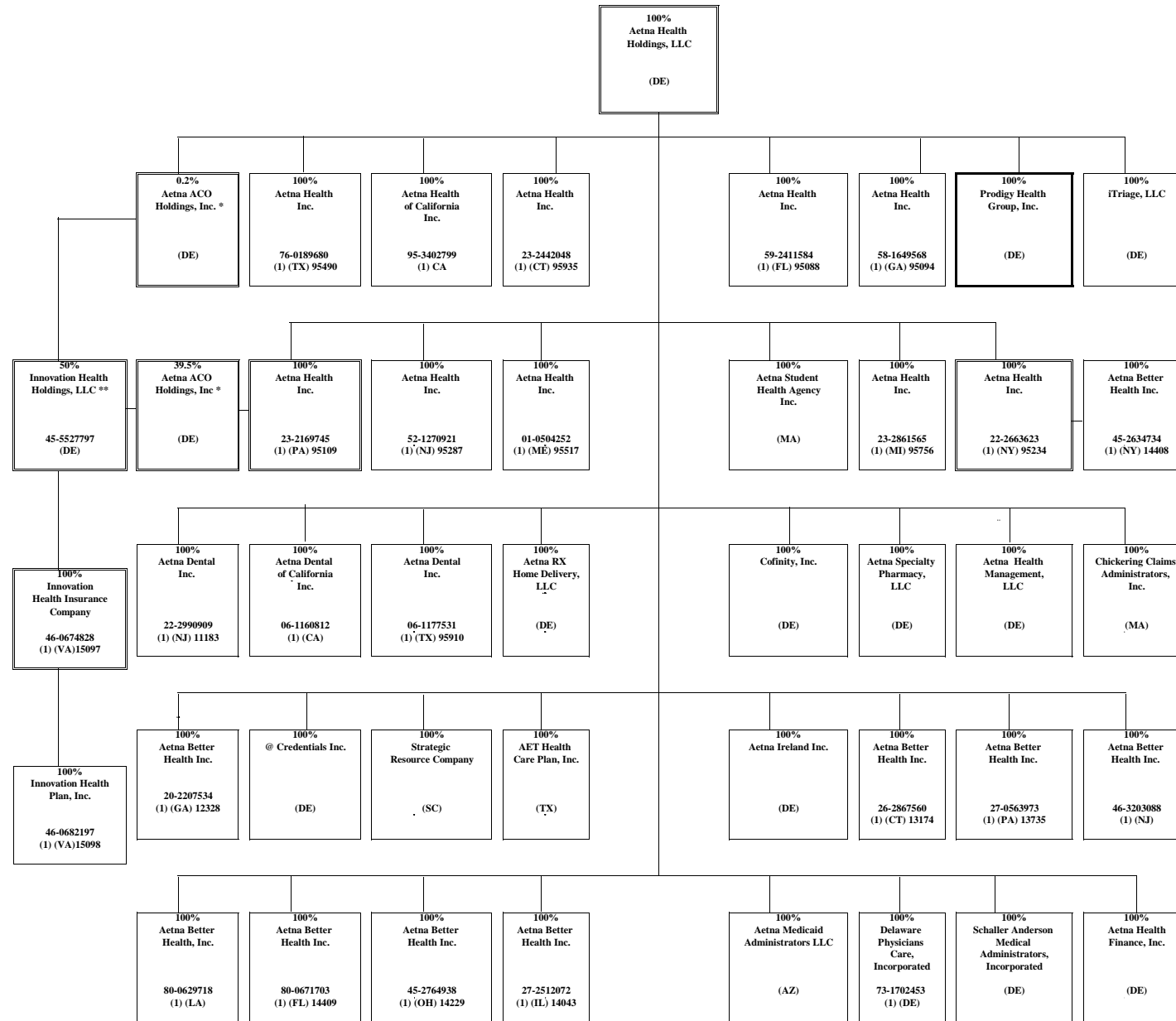

*Aetna ACO Holdings, Inc. is owned by Aetna Life Insurance Company(60%), Aetna Health Inc. (PA) (39%) and Aetna Health Holdings, LLC (1%).

** Innovation Health Holdings, LLC is 50% owned by Aetna ACO Holdings, Inc. and 50% owned by Inova Health System Foundation, an unaffiliated company.

Q15.2

SCHEDULE Y - INFORMATION CONCERNING ACTIVITIES OF INSURANCE MEMBERS OF A HOLDING COMPANY GROUP

PART 1- ORGANIZATIONAL CHART

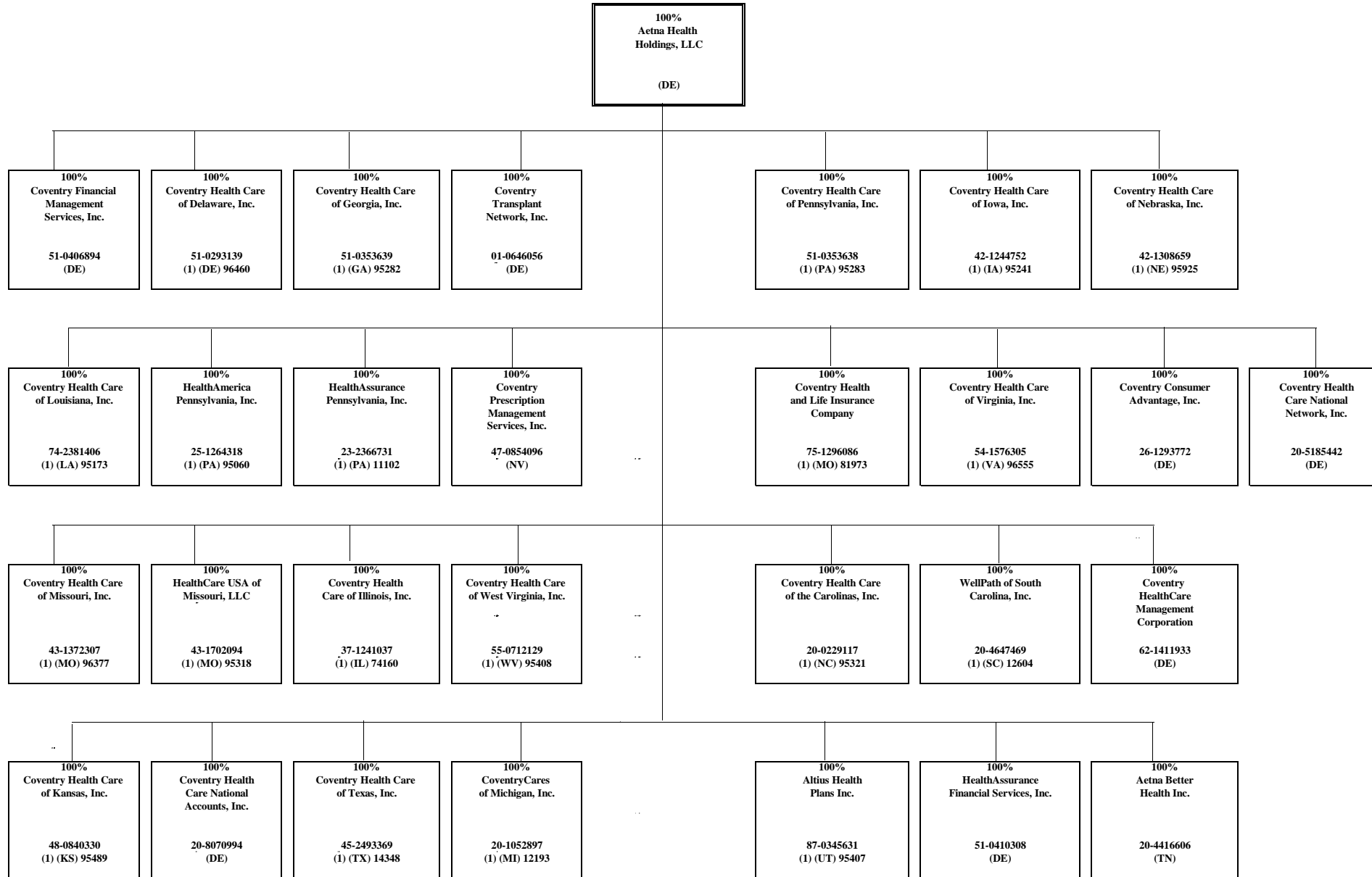

Q15.3

SCHEDULE Y - INFORMATION CONCERNING ACTIVITIES OF INSURANCE MEMBERS OF A HOLDING COMPANY GROUP

PART 1- ORGANIZATIONAL CHART

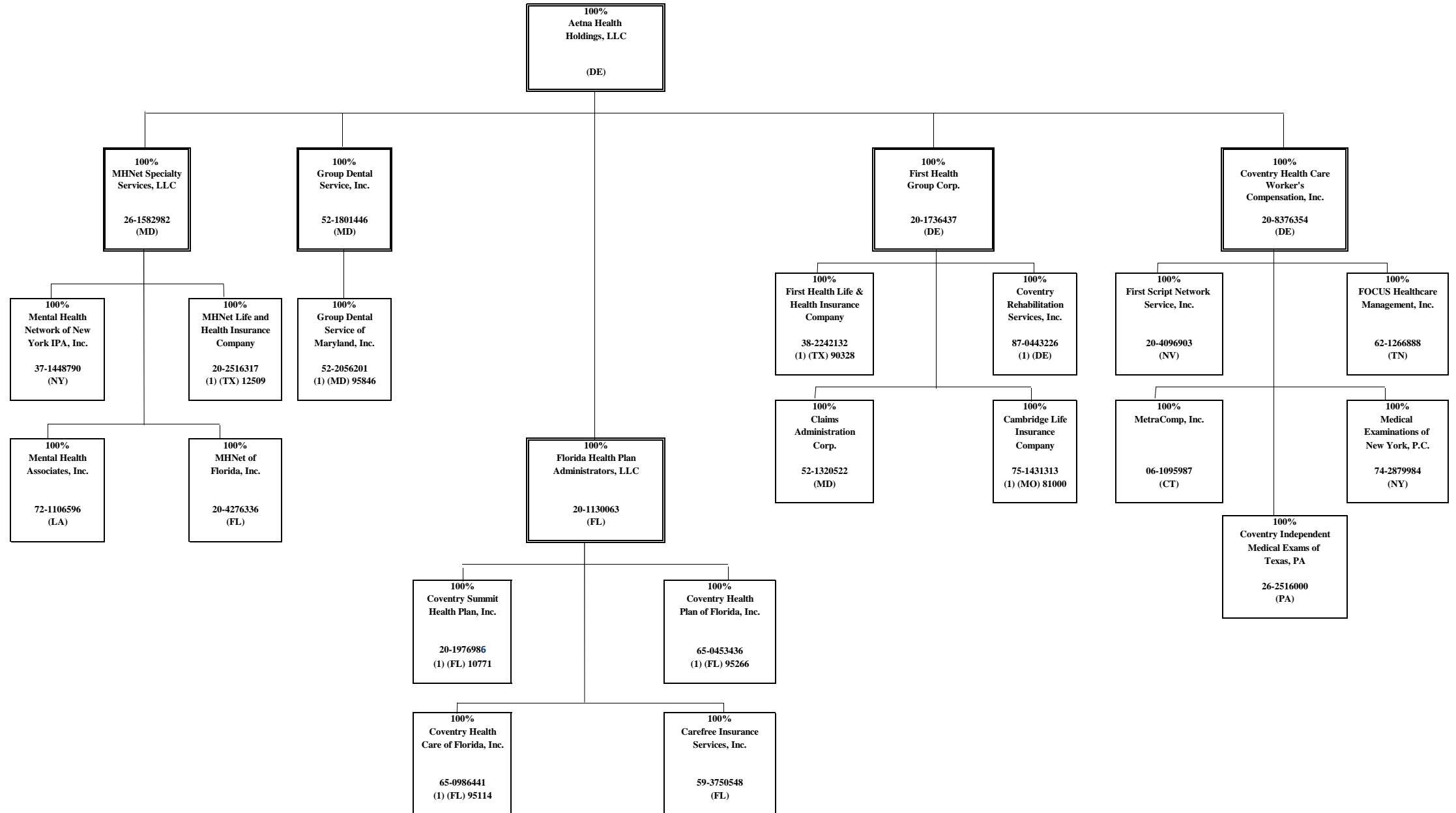

Q15.4

SCHEDULE Y - INFORMATION CONCERNING ACTIVITIES OF INSURANCE MEMBERS OF A HOLDING COMPANY GROUP

PART 1- ORGANIZATIONAL CHART

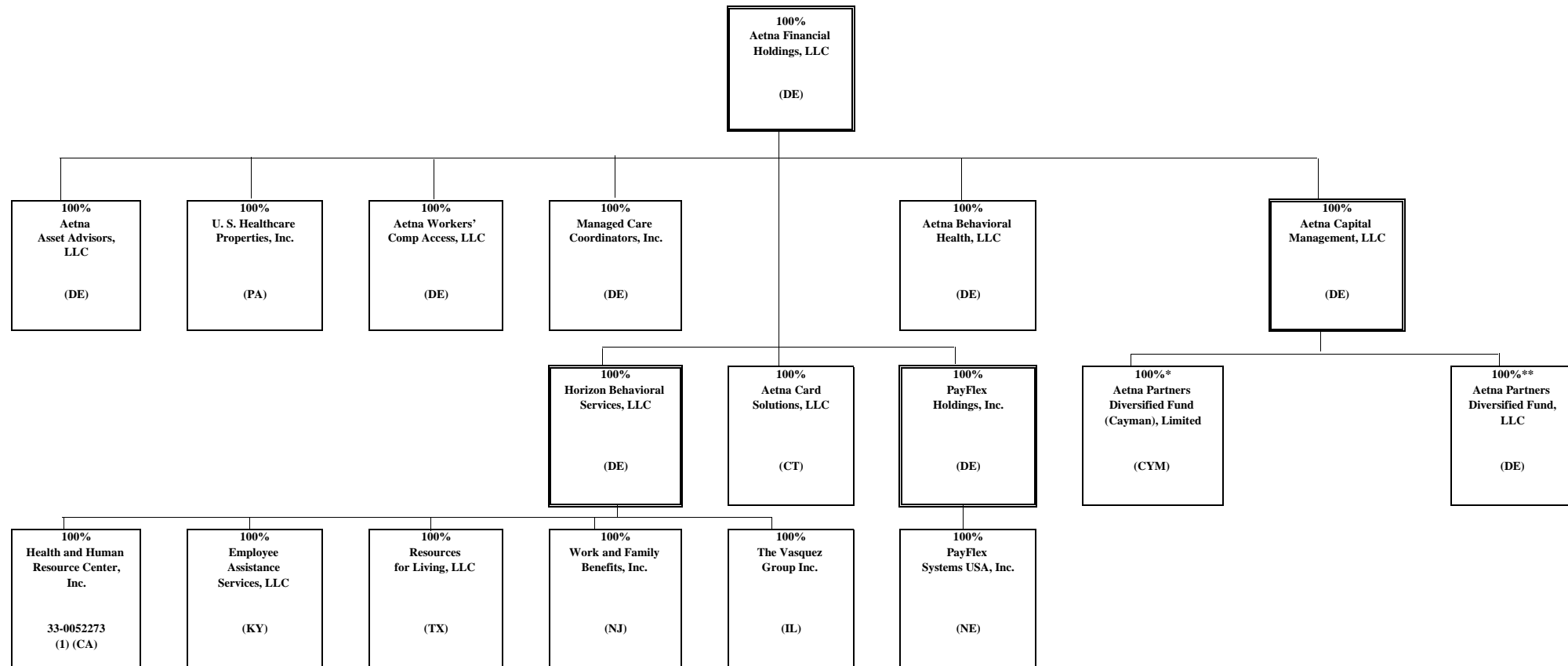

* Aetna Life Insurance Company owns the Class C participating shares of Aetna Partners Diversified Fund (Cayman), Limited.

** Aetna Life Insurance Company and Aetna Health and Life Insurance Company own substantially all of the non-managing member interests of Aetna Partners Diversified Fund, LLC.

SCHEDULE Y - INFORMATION CONCERNING ACTIVITIES OF INSURANCE MEMBERS OF A HOLDING COMPANY GROUP

PART 1- ORGANIZATIONAL CHART

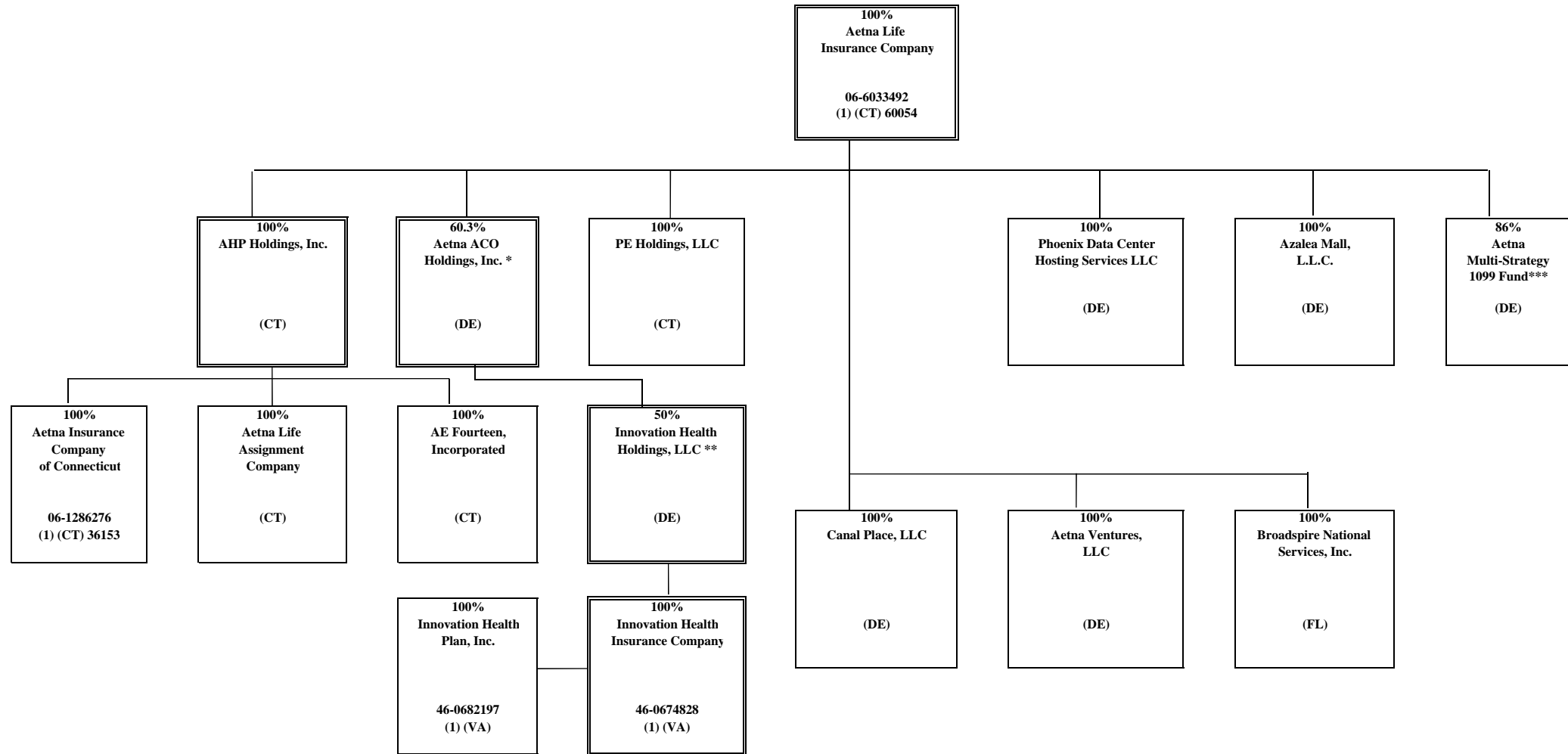

Q15.6

* Aetna Life Insurance Company owns 302 shares, Aetna Health Inc. (PA) owns 198 shares and Aetna Health Holdings, LLC owns 1 share

** Innovation Health Holdings, LLC is 50% owned by Aetna ACO Holdings, Inc. and 50% owned by Inova Health System Foundation, an unaffiliated company

***86% is invested and owned by Aetna Life Insurance Company and 14% is invested and owned by external accredited investor

SCHEDULE Y - INFORMATION CONCERNING ACTIVITIES OF INSURANCE MEMBERS OF A HOLDING COMPANY GROUP

PART 1- ORGANIZATIONAL CHART

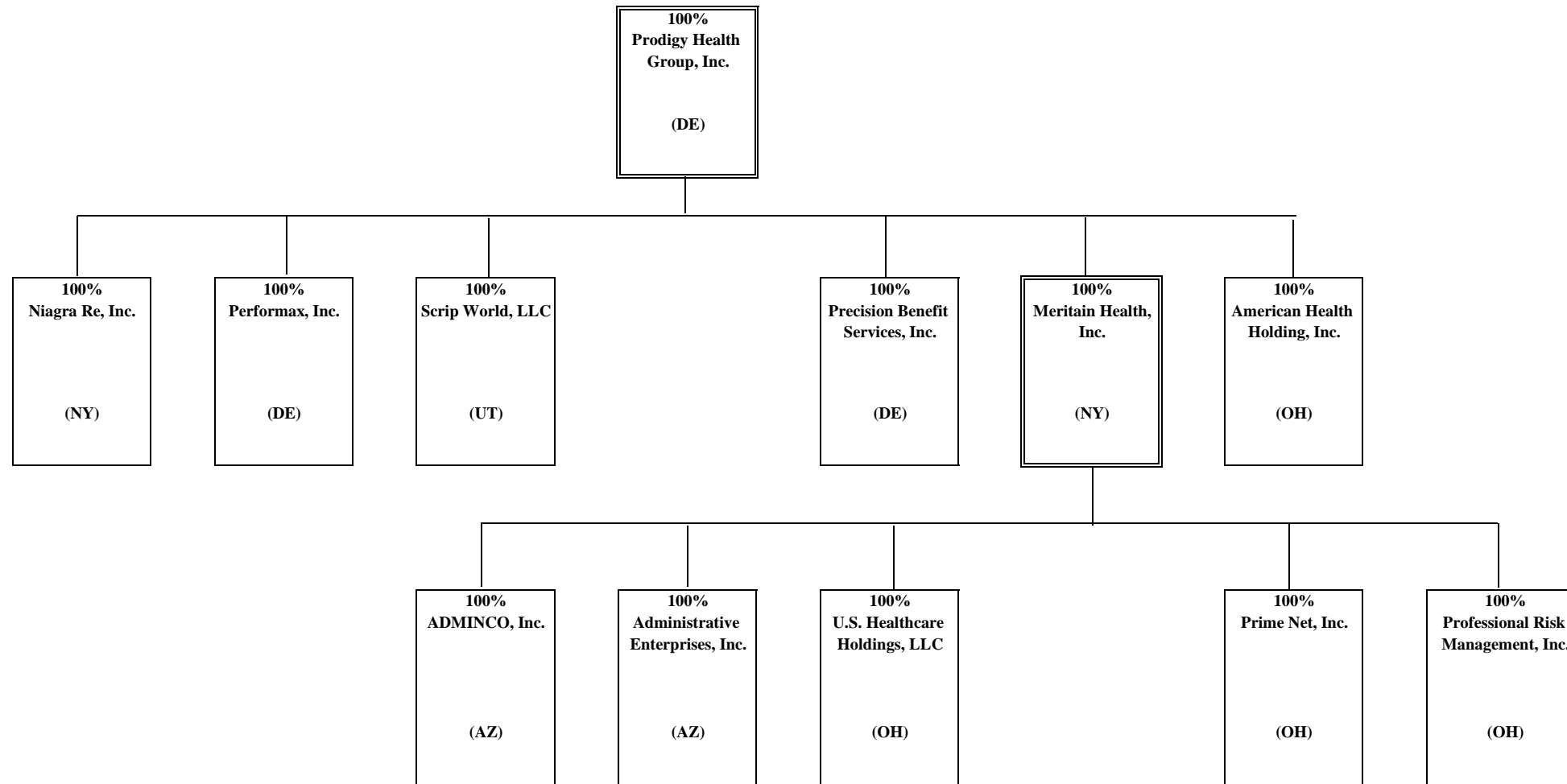

Q15.7

Statement as of March 31, 2014 of the **Aetna Better Health Inc. (an Ohio corporation)**

SCHEDULE Y

PART 1A - DETAIL OF INSURANCE HOLDING COMPANY SYSTEM

| 1 | 2 | 3 | 4 | 5 | 6 | 7 | 8 | 9 | 10 | 11 | 12 | 13 | 14 | 15 |
|----------------|----------------|-------------------|-------------------|--------------|------------|--|---|----------------------|----------------------------------|--|--|--|--|--------|
| Group Code | Group Name | NAIC Company Code | Federal ID Number | Federal RSSD | CIK | Name of Securities Exchange if Publicly Traded (U.S. or International) | Names of Parent, Subsidiaries or Affiliates | Domiciliary Location | Relationship to Reporting Entity | Directly Controlled by (Name of Entity/Person) | Type of Control (Ownership Board, Management Attorney-in-Fact, Influence, Other) | If Control is Ownership Provide Percentage | Ultimate Controlling Entity(ies)/Person(s) | * |
| Members | | | | | | | | | | | | | | |
| 0001..... | AETNA INC..... | 00000..... | 23-2229683 | 3060706..... | 1122304... | N..... | Aetna Inc..... | PA..... | UIP..... | | |0.000 | | 0..... |
| 0001..... | AETNA INC..... | 00000..... | 30-0123754 | 0..... | 0..... | | Aetna Health Holdings, LLC..... | DE..... | UDP..... | Aetna Inc..... | Ownership..... | ...100.000 | Aetna Inc..... | 0..... |
| 0001..... | AETNA INC..... | 00000..... | 45-4901541 | 0..... | 0..... | | Aetna ACO Holdings, Inc..... | DE..... | NIA..... | Aetna Health Holdings, LLC..... | Ownership..... |0.200 | Aetna Inc..... | 4..... |
| 0001..... | AETNA INC..... | 00000..... | 45-5527797 | 0..... | 0..... | | Innovation Health Holdings, LLC..... | DE..... | NIA..... | Aetna ACO Holdings, Inc..... | Ownership..... | ...50.000 | Aetna Inc..... | 7..... |
| 0001..... | AETNA INC..... | 15097..... | 46-0674828 | 0..... | 0..... | | Innovation Health Insurance Company..... | VA..... | IA..... | Innovation Health Holdings, LLC..... | Ownership..... | ...100.000 | Aetna Inc..... | 0..... |
| 0001..... | AETNA INC..... | 15098..... | 46-0682197 | 0..... | 0..... | | Innovation Health Plan, Inc..... | VA..... | IA..... | Innovation Health Insurance Company..... | Ownership..... | ...100.000 | Aetna Inc..... | 0..... |
| 0001..... | AETNA INC..... | 00000..... | 95-3402799 | 0..... | 0..... | | Aetna Health of California Inc..... | CA..... | IA..... | Aetna Health Holdings, LLC..... | Ownership..... | ...100.000 | Aetna Inc..... | 0..... |
| 0001..... | AETNA INC..... | 95935..... | 23-2442048 | 0..... | 0..... | | Aetna Health Inc..... | CT..... | IA..... | Aetna Health Holdings, LLC..... | Ownership..... | ...100.000 | Aetna Inc..... | 0..... |
| 0001..... | AETNA INC..... | 95088..... | 59-2411584 | 0..... | 0..... | | Aetna Health Inc..... | FL..... | IA..... | Aetna Health Holdings, LLC..... | Ownership..... | ...100.000 | Aetna Inc..... | 0..... |
| 0001..... | AETNA INC..... | 95094..... | 58-1649568 | 0..... | 0..... | | Aetna Health Inc..... | GA..... | IA..... | Aetna Health Holdings, LLC..... | Ownership..... | ...100.000 | Aetna Inc..... | 0..... |
| 0001..... | AETNA INC..... | 95517..... | 01-0504252 | 0..... | 0..... | | Aetna Health Inc..... | ME..... | IA..... | Aetna Health Holdings, LLC..... | Ownership..... | ...100.000 | Aetna Inc..... | 0..... |
| 0001..... | AETNA INC..... | 95756..... | 23-2861565 | 0..... | 0..... | | Aetna Health Inc..... | MI..... | IA..... | Aetna Health Holdings, LLC..... | Ownership..... | ...100.000 | Aetna Inc..... | 0..... |
| 0001..... | AETNA INC..... | 95287..... | 52-1270921 | 0..... | 0..... | | Aetna Health Inc..... | NJ..... | IA..... | Aetna Health Holdings, LLC..... | Ownership..... | ...100.000 | Aetna Inc..... | 0..... |
| 0001..... | AETNA INC..... | 95234..... | 22-2663623 | 0..... | 0..... | | Aetna Health Inc..... | NY..... | IA..... | Aetna Health Holdings, LLC..... | Ownership..... | ...100.000 | Aetna Inc..... | 0..... |
| 0001..... | AETNA INC..... | 14408..... | 45-2634734 | 0..... | 0..... | | Aetna Better Health Inc..... | NY..... | IA..... | Aetna Health Inc. (NY)..... | Ownership..... | ...100.000 | Aetna Inc..... | 0..... |
| 0001..... | AETNA INC..... | 95109..... | 23-2169745 | 0..... | 0..... | | Aetna Health Inc..... | PA..... | IA..... | Aetna Health Holdings, LLC..... | Ownership..... | ...100.000 | Aetna Inc..... | 0..... |
| 0001..... | AETNA INC..... | 00000..... | 45-4901541 | 0..... | 0..... | | Aetna ACO Holdings, Inc..... | DE..... | NIA..... | Aetna Health Inc. (PA)..... | Ownership..... | ...39.500 | Aetna Inc..... | 4..... |
| 0001..... | AETNA INC..... | 95490..... | 76-0189680 | 0..... | 0..... | | Aetna Health Inc..... | TX..... | IA..... | Aetna Health Holdings, LLC..... | Ownership..... | ...100.000 | Aetna Inc..... | 0..... |
| 0001..... | AETNA INC..... | 95040..... | 74-1844335 | 0..... | 0..... | | AET Health Care Plan, Inc..... | TX..... | NIA..... | Aetna Health Holdings, LLC..... | Ownership..... | ...100.000 | Aetna Inc..... | 0..... |
| 0001..... | AETNA INC..... | 12328..... | 20-2207534 | 0..... | 0..... | | Aetna Better Health Inc..... | GA..... | IA..... | Aetna Health Holdings, LLC..... | Ownership..... | ...100.000 | Aetna Inc..... | 0..... |
| 0001..... | AETNA INC..... | 00000..... | 06-1160812 | 0..... | 0..... | | Aetna Dental of California Inc..... | CA..... | IA..... | Aetna Health Holdings, LLC..... | Ownership..... | ...100.000 | Aetna Inc..... | 0..... |
| 0001..... | AETNA INC..... | 11183..... | 22-2990909 | 0..... | 0..... | | Aetna Dental Inc..... | NJ..... | IA..... | Aetna Health Holdings, LLC..... | Ownership..... | ...100.000 | Aetna Inc..... | 0..... |
| 0001..... | AETNA INC..... | 95910..... | 06-1177531 | 0..... | 0..... | | Aetna Dental Inc..... | TX..... | IA..... | Aetna Health Holdings, LLC..... | Ownership..... | ...100.000 | Aetna Inc..... | 0..... |
| 0001..... | AETNA INC..... | 00000..... | 30-0123760 | 0..... | 0..... | | Aetna Rx Home Delivery, LLC..... | DE..... | NIA..... | Aetna Health Holdings, LLC..... | Ownership..... | ...100.000 | Aetna Inc..... | 0..... |
| 0001..... | AETNA INC..... | 00000..... | 13-3670795 | 0..... | 0..... | | Aetna Health Management, LLC..... | DE..... | NIA..... | Aetna Health Holdings, LLC..... | Ownership..... | ...100.000 | Aetna Inc..... | 0..... |
| 0001..... | AETNA INC..... | 00000..... | 22-3187443 | 0..... | 0..... | | Aetna Ireland Inc..... | DE..... | NIA..... | Aetna Health Holdings, LLC..... | Ownership..... | ...100.000 | Aetna Inc..... | 0..... |
| 0001..... | AETNA INC..... | 00000..... | 04-3134551 | 0..... | 0..... | | Chickering Claims Administrators, Inc..... | MA..... | NIA..... | Aetna Health Holdings, LLC..... | Ownership..... | ...100.000 | Aetna Inc..... | 0..... |
| 0001..... | AETNA INC..... | 00000..... | 57-1209768 | 0..... | 0..... | | Aetna Specialty Pharmacy, LLC..... | DE..... | NIA..... | Aetna Health Holdings, LLC..... | Ownership..... | ...100.000 | Aetna Inc..... | 0..... |
| 0001..... | AETNA INC..... | 00000..... | 20-1274723 | 0..... | 0..... | | Cofinity, Inc..... | DE..... | NIA..... | Aetna Health Holdings, LLC..... | Ownership..... | ...100.000 | Aetna Inc..... | 0..... |
| 0001..... | AETNA INC..... | 00000..... | 23-2671370 | 0..... | 0..... | | @Credentials Inc..... | DE..... | NIA..... | Aetna Health Holdings, LLC..... | Ownership..... | ...100.000 | Aetna Inc..... | 0..... |
| 0001..... | AETNA INC..... | 00000..... | 57-0640344 | 0..... | 0..... | | Strategic Resource Company..... | SC..... | NIA..... | Aetna Health Holdings, LLC..... | Ownership..... | ...100.000 | Aetna Inc..... | 0..... |
| 0001..... | AETNA INC..... | 13735..... | 27-0563973 | 0..... | 0..... | | Aetna Better Health Inc..... | PA..... | IA..... | Aetna Health Holdings, LLC..... | Ownership..... | ...100.000 | Aetna Inc..... | 0..... |
| 0001..... | AETNA INC..... | 13174..... | 26-2867560 | 0..... | 0..... | | Aetna Better Health Inc..... | CT..... | IA..... | Aetna Health Holdings, LLC..... | Ownership..... | ...100.000 | Aetna Inc..... | 0..... |
| 0001..... | AETNA INC..... | 14043..... | 27-2512072 | 0..... | 0..... | | Aetna Better Health Inc..... | IL..... | IA..... | Aetna Health Holdings, LLC..... | Ownership..... | ...100.000 | Aetna Inc..... | 0..... |
| 0001..... | AETNA INC..... | 00000..... | 80-0629718 | 0..... | 0..... | | Aetna Better Health, Inc..... | LA..... | IA..... | Aetna Health Holdings, LLC..... | Ownership..... | ...100.000 | Aetna Inc..... | 0..... |
| 0001..... | AETNA INC..... | 14409..... | 80-0671703 | 0..... | 0..... | | Aetna Better Health Inc..... | FL..... | IA..... | Aetna Health Holdings, LLC..... | Ownership..... | ...100.000 | Aetna Inc..... | 0..... |

Q16

Statement as of March 31, 2014 of the **Aetna Better Health Inc. (an Ohio corporation)**

SCHEDULE Y

PART 1A - DETAIL OF INSURANCE HOLDING COMPANY SYSTEM

| 1 | 2 | 3 | 4 | 5 | 6 | 7 | 8 | 9 | 10 | 11 | 12 | 13 | 14 | 15 |
|------------|----------------|-------------------|-------------------|--------------|--------|--|---|----------------------|----------------------------------|--|--|--|--|--------|
| Group Code | Group Name | NAIC Company Code | Federal ID Number | Federal RSSD | CIK | Name of Securities Exchange if Publicly Traded (U.S. or International) | Names of Parent, Subsidiaries or Affiliates | Domiciliary Location | Relationship to Reporting Entity | Directly Controlled by (Name of Entity/Person) | Type of Control (Ownership Board, Management Attorney-in-Fact, Influence, Other) | If Control is Ownership Provide Percentage | Ultimate Controlling Entity(ies)/Person(s) | * |
| 0001..... | AETNA INC..... | 14229..... | 25-2764938 | 0..... | 0..... | | Aetna Better Health Inc..... | OH..... | | Aetna Health Holdings, LLC..... | Ownership..... | ...100.000 | Aetna Inc..... | 0..... |
| 0001..... | AETNA INC..... | 00000..... | 46-3203088 | 0..... | 0..... | | Aetna Better Health Inc..... | NJ..... | IA..... | Aetna Health Holdings, LLC..... | Ownership..... | ...100.000 | Aetna Inc..... | 0..... |
| 0001..... | AETNA INC..... | 00000..... | 04-2708160 | 0..... | 0..... | | Aetna Student Health Agency Inc..... | MA..... | NIA..... | Aetna Health Holdings, LLC..... | Ownership..... | ...100.000 | Aetna Inc..... | 0..... |
| 0001..... | AETNA INC..... | 00000..... | 73-1702453 | 0..... | 0..... | | Delaware Physicians Care, Incorporated..... | DE..... | IA..... | Aetna Health Holdings, LLC..... | Ownership..... | ...100.000 | Aetna Inc..... | 0..... |
| 0001..... | AETNA INC..... | 00000..... | 01-0826783 | 0..... | 0..... | | Schaller Anderson Medical Administrators, Incorporated..... | DE..... | NIA..... | Aetna Health Holdings, LLC..... | Ownership..... | ...100.000 | Aetna Inc..... | 0..... |
| 0001..... | AETNA INC..... | 00000..... | 46-4325463 | 0..... | 0..... | | Aetna Health Finance, Inc..... | DE..... | NIA..... | Aetna Health Holdings, LLC..... | Ownership..... | ...100.000 | Aetna Inc..... | 0..... |
| 0001..... | AETNA INC..... | 00000..... | 86-0842559 | 0..... | 0..... | | Aetna Medicaid Adminstrators LLC..... | AZ..... | NIA..... | Aetna Health Holdings, LLC..... | Ownership..... | ...100.000 | Aetna Inc..... | 0..... |
| 0001..... | AETNA INC..... | 00000..... | 45-2944270 | 0..... | 0..... | | iTriage, LLC..... | DE..... | NIA..... | Aetna Health Holdings, LLC..... | Ownership..... | ...100.000 | Aetna Inc..... | 0..... |
| 0001..... | AETNA INC..... | 00000..... | 16-1471176 | 0..... | 0..... | | Prodigy Health Group, Inc..... | DE..... | NIA..... | Aetna Health Holdings, LLC..... | Ownership..... | ...100.000 | Aetna Inc..... | 0..... |
| 0001..... | AETNA INC..... | 00000..... | 20-0438576 | 0..... | 0..... | | Niagara Re, Inc..... | NY..... | NIA..... | Prodigy Health Group, Inc..... | Ownership..... | ...100.000 | Aetna Inc..... | 0..... |
| 0001..... | AETNA INC..... | 00000..... | 52-2200070 | 0..... | 0..... | | Performax, Inc..... | DE..... | NIA..... | Prodigy Health Group, Inc..... | Ownership..... | ...100.000 | Aetna Inc..... | 0..... |
| 0001..... | AETNA INC..... | 00000..... | 87-0632355 | 0..... | 0..... | | Scrip World, LLC..... | UT..... | NIA..... | Prodigy Health Group, Inc..... | Ownership..... | ...100.000 | Aetna Inc..... | 0..... |
| 0001..... | AETNA INC..... | 00000..... | 27-1760756 | 0..... | 0..... | | Precision Benefit Services, Inc..... | DE..... | NIA..... | Prodigy Health Group, Inc..... | Ownership..... | ...100.000 | Aetna Inc..... | 0..... |
| 0001..... | AETNA INC..... | 00000..... | 31-1368946 | 0..... | 0..... | | American Health Holding, Inc..... | OH..... | NIA..... | Prodigy Health Group, Inc..... | Ownership..... | ...100.000 | Aetna Inc..... | 0..... |
| 0001..... | AETNA INC..... | 00000..... | 16-1264154 | 0..... | 0..... | | Meritain Health, Inc..... | NY..... | NIA..... | Prodigy Health Group, Inc..... | Ownership..... | ...100.000 | Aetna Inc..... | 0..... |
| 0001..... | AETNA INC..... | 00000..... | 86-0537707 | 0..... | 0..... | | ADMINCO, Inc..... | AZ..... | NIA..... | Meritain Health, Inc..... | Ownership..... | ...100.000 | Aetna Inc..... | 0..... |
| 0001..... | AETNA INC..... | 00000..... | 86-0527428 | 0..... | 0..... | | Administrative Enterprises, Inc..... | AZ..... | NIA..... | Meritain Health, Inc..... | Ownership..... | ...100.000 | Aetna Inc..... | 0..... |
| 0001..... | AETNA INC..... | 00000..... | 16-1684061 | 0..... | 0..... | | U.S. Healthcare Holdings, LLC..... | OH..... | NIA..... | Meritain Health, Inc..... | Ownership..... | ...100.000 | Aetna Inc..... | 0..... |
| 0001..... | AETNA INC..... | 00000..... | 34-1670299 | 0..... | 0..... | | Prime Net, Inc..... | OH..... | NIA..... | Meritain Health, Inc..... | Ownership..... | ...100.000 | Aetna Inc..... | 0..... |
| 0001..... | AETNA INC..... | 00000..... | 34-1348032 | 0..... | 0..... | | Professional Risk Management, Inc..... | OH..... | NIA..... | Meritain Health, Inc..... | Ownership..... | ...100.000 | Aetna Inc..... | 0..... |
| 0001..... | AETNA INC..... | 68500..... | 62-1181209 | 0..... | 0..... | | Continental Life Insurance Company of Brentwood, Tennessee..... | TN..... | IA..... | Aetna Inc..... | Ownership..... | ...100.000 | Aetna Inc..... | 0..... |
| 0001..... | AETNA INC..... | 12321..... | 20-2901054 | 0..... | 0..... | | American Continental Insurance Company..... | TN..... | IA..... | Continental Life Insurance Company of Brentwood, Tennessee.... | Ownership..... | ...100.000 | Aetna Inc..... | 0..... |
| 0001..... | AETNA INC..... | 60054..... | 06-6033492 | 0..... | 0..... | | Aetna Life Insurance Company..... | CT..... | IA..... | Aetna Inc..... | Ownership..... | ...100.000 | Aetna Inc..... | 0..... |
| 0001..... | AETNA INC..... | 00000..... | 45-4901541 | 0..... | 0..... | | Aetna ACO Holdings, Inc..... | DE..... | NIA..... | Aetna Life Insurance Company..... | Ownership..... | ...60.300 | Aetna Inc..... | 4..... |
| 0001..... | AETNA INC..... | 00000..... | 06-1270755 | 0..... | 0..... | | AHP Holdings, Inc..... | CT..... | NIA..... | Aetna Life Insurance Company..... | Ownership..... | ...100.000 | Aetna Inc..... | 0..... |
| 0001..... | AETNA INC..... | 36153..... | 06-1286276 | 0..... | 0..... | | Aetna Insurance Company of Connecticut..... | CT..... | IA..... | AHP Holdings, Inc..... | Ownership..... | ...100.000 | Aetna Inc..... | 0..... |
| 0001..... | AETNA INC..... | 00000..... | 06-1028469 | 0..... | 0..... | | AE Fourteen, Incorporated..... | CT..... | NIA..... | AHP Holdings, Inc..... | Ownership..... | ...100.000 | Aetna Inc..... | 0..... |
| 0001..... | AETNA INC..... | 00000..... | 06-1373153 | 0..... | 0..... | | Aetna Life Assignment Company..... | CT..... | NIA..... | AHP Holdings, Inc..... | Ownership..... | ...100.000 | Aetna Inc..... | 0..... |
| 0001..... | AETNA INC..... | 00000..... | 20-3678339 | 0..... | 0..... | | PE Holdings, LLC..... | CT..... | NIA..... | Aetna Life Insurance Company..... | Ownership..... | ...100.000 | Aetna Inc..... | 0..... |
| 0001..... | AETNA INC..... | 00000..... | 06-1423207 | 0..... | 0..... | | Azalea Mall, L.L.C..... | DE..... | NIA..... | Aetna Life Insurance Company..... | Ownership..... | ...100.000 | Aetna Inc..... | 0..... |
| 0001..... | AETNA INC..... | 00000..... | | 0..... | 0..... | | Canal Place, LLC..... | DE..... | NIA..... | Aetna Life Insurance Company..... | Ownership..... | ...100.000 | Aetna Inc..... | 0..... |
| 0001..... | AETNA INC..... | 00000..... | 20-3180700 | 0..... | 0..... | | Aetna Ventures, LLC..... | DE..... | NIA..... | Aetna Life Insurance Company..... | Ownership..... | ...100.000 | Aetna Inc..... | 0..... |
| 0001..... | AETNA INC..... | 00000..... | 81-0579372 | 0..... | 0..... | | Phoenix Data Center Hosting Services, LLC..... | DE..... | NIA..... | Aetna Life Insurance Company..... | Ownership..... | ...100.000 | Aetna Inc..... | 0..... |
| 0001..... | AETNA INC..... | 00000..... | 59-2108747 | 0..... | 0..... | | Broadspire National Services, Inc..... | FL..... | NIA..... | Aetna Life Insurance Company..... | Ownership..... | ...100.000 | Aetna Inc..... | 0..... |
| 0001..... | AETNA INC..... | 00000..... | | 0..... | 0..... | | Aetna Multi-Strategy 1099 Fund..... | DE..... | NIA..... | Aetna Life Insurance Company..... | Ownership..... | ...86.000 | Aetna Inc..... | 9..... |
| 0001..... | AETNA INC..... | 00000..... | 41-2035961 | 0..... | 0..... | | Aetna Financial Holdings, LLC..... | DE..... | NIA..... | Aetna Inc..... | Ownership..... | ...100.000 | Aetna Inc..... | 0..... |

Q16.1

Statement as of March 31, 2014 of the **Aetna Better Health Inc. (an Ohio corporation)**

SCHEDULE Y

PART 1A - DETAIL OF INSURANCE HOLDING COMPANY SYSTEM

| 1 | 2 | 3 | 4 | 5 | 6 | 7 | 8 | 9 | 10 | 11 | 12 | 13 | 14 | 15 |
|------------|----------------|-------------------|-------------------|--------------|-----------|--|--|----------------------|----------------------------------|---|--|--|--|--------|
| Group Code | Group Name | NAIC Company Code | Federal ID Number | Federal RSSD | CIK | Name of Securities Exchange if Publicly Traded (U.S. or International) | Names of Parent, Subsidiaries or Affiliates | Domiciliary Location | Relationship to Reporting Entity | Directly Controlled by (Name of Entity/Person) | Type of Control (Ownership Board, Management Attorney-in-Fact, Influence, Other) | If Control is Ownership Provide Percentage | Ultimate Controlling Entity(ies)/Person(s) | * |
| 0001..... | AETNA INC..... | 00000..... | 26-2030792 | 0..... | 0..... | | Aetna Asset Advisors, LLC..... | DE..... | NIA..... | Aetna Financial Holdings, LLC..... | Ownership..... | 100.000 | Aetna Inc..... | 0..... |
| 0001..... | AETNA INC..... | 00000..... | 23-2354500 | 0..... | 0..... | | U.S. Healthcare Properties, Inc..... | PA..... | NIA..... | Aetna Financial Holdings, LLC..... | Ownership..... | 100.000 | Aetna Inc..... | 0..... |
| 0001..... | AETNA INC..... | 00000..... | 38-3704481 | 0..... | 0..... | | Aetna Capital Management, LLC..... | DE..... | NIA..... | Aetna Financial Holdings, LLC..... | Ownership..... | 100.000 | Aetna Inc..... | 0..... |
| 0001..... | AETNA INC..... | 00000..... | 11-3667142 | 0..... | 1314522.. | | Aetna Partners Diversified Fund, LLC..... | DE..... | NIA..... | Aetna Capital Management, LLC..... | Ownership..... | 100.000 | Aetna Inc..... | 1..... |
| 0001..... | AETNA INC..... | 00000..... | | 0..... | 1460020.. | | Aetna Partners Diversified Fund (Cayman), Limited..... | CYM..... | NIA..... | Aetna Capital Management, LLC..... | Ownership..... | 100.000 | Aetna Inc..... | 2..... |
| 0001..... | AETNA INC..... | 00000..... | 20-0446676 | 0..... | 0..... | | Aetna Workers' Comp Access, LLC..... | DE..... | NIA..... | Aetna Financial Holdings, LLC..... | Ownership..... | 100.000 | Aetna Inc..... | 0..... |
| 0001..... | AETNA INC..... | 00000..... | 20-0446713 | 0..... | 0..... | | Aetna Behavioral Health, LLC..... | DE..... | NIA..... | Aetna Financial Holdings, LLC..... | Ownership..... | 100.000 | Aetna Inc..... | 0..... |
| 0001..... | AETNA INC..... | 00000..... | 23-2670015 | 0..... | 0..... | | Managed Care Coordinators, Inc..... | DE..... | NIA..... | Aetna Financial Holdings, LLC..... | Ownership..... | 100.000 | Aetna Inc..... | 0..... |
| 0001..... | AETNA INC..... | 00000..... | 59-3269144 | 0..... | 0..... | | Horizon Behavioral Services, LLC..... | DE..... | NIA..... | Aetna Financial Holdings, LLC..... | Ownership..... | 100.000 | Aetna Inc..... | 0..... |
| 0001..... | AETNA INC..... | 00000..... | 61-1193498 | 0..... | 0..... | | Employee Assistance Services, LLC..... | KY..... | NIA..... | Horizon Behavioral Services, LLC..... | Ownership..... | 100.000 | Aetna Inc..... | 0..... |
| 0001..... | AETNA INC..... | 00000..... | 33-0052273 | 0..... | 0..... | | Health and Human Resource Center, Inc..... | CA..... | IA..... | Horizon Behavioral Services, LLC..... | Ownership..... | 100.000 | Aetna Inc..... | 0..... |
| 0001..... | AETNA INC..... | 00000..... | 75-2420973 | 0..... | 0..... | | Resources for Living, LLC..... | TX..... | NIA..... | Horizon Behavioral Services, LLC..... | Ownership..... | 100.000 | Aetna Inc..... | 0..... |
| 0001..... | AETNA INC..... | 00000..... | 36-3681261 | 0..... | 0..... | | The Vasquez Group Inc..... | IL..... | NIA..... | Horizon Behavioral Services, LLC..... | Ownership..... | 100.000 | Aetna Inc..... | 0..... |
| 0001..... | AETNA INC..... | 00000..... | 22-3178125 | 0..... | 0..... | | Work and Family Benefits, Inc..... | NJ..... | NIA..... | Horizon Behavioral Services, LLC..... | Ownership..... | 100.000 | Aetna Inc..... | 0..... |
| 0001..... | AETNA INC..... | 00000..... | 27-1773021 | 0..... | 0..... | | Aetna Card Solutions, LLC..... | CT..... | NIA..... | Aetna Financial Holdings, LLC..... | Ownership..... | 100.000 | Aetna Inc..... | 0..... |
| 0001..... | AETNA INC..... | 00000..... | 20-5216478 | 0..... | 0..... | | PayFlex Holdings, Inc..... | DE..... | NIA..... | Aetna Financial Holdings, LLC..... | Ownership..... | 100.000 | Aetna Inc..... | 0..... |
| 0001..... | AETNA INC..... | 00000..... | 91-1774434 | 0..... | 0..... | | PayFlex Systems USA, Inc..... | NE..... | NIA..... | PayFlex Holdings, Inc..... | Ownership..... | 100.000 | Aetna Inc..... | 0..... |
| 0001..... | AETNA INC..... | 78700..... | 06-0876836 | 0..... | 0..... | | Aetna Health and Life Insurance Company..... | CT..... | IA..... | Aetna Inc..... | Ownership..... | 100.000 | Aetna Inc..... | 0..... |
| 0001..... | AETNA INC..... | 72052..... | 23-2710210 | 0..... | 0..... | | Aetna Health Insurance Company..... | PA..... | IA..... | Aetna Inc..... | Ownership..... | 100.000 | Aetna Inc..... | 0..... |
| 0001..... | AETNA INC..... | 84450..... | 57-0805126 | 0..... | 0..... | | Aetna Health Insurance Company of New York..... | NY..... | IA..... | Aetna Inc..... | Ownership..... | 100.000 | Aetna Inc..... | 0..... |
| 0001..... | AETNA INC..... | 00000..... | 98-0166872 | 0..... | 0..... | | Aetna Risk Indemnity Company LTD..... | BMU..... | IA..... | Aetna Inc..... | Ownership..... | 100.000 | Aetna Inc..... | 0..... |
| 0001..... | AETNA INC..... | 00000..... | 06-1571642 | 0..... | 0..... | | Aetna International Inc..... | CT..... | NIA..... | Aetna Inc..... | Ownership..... | 100.000 | Aetna Inc..... | 0..... |
| 0001..... | AETNA INC..... | 00000..... | 98-0211470 | 0..... | 0..... | | Aetna Life & Casualty (Bermuda) Ltd..... | BMU..... | IA..... | Aetna International Inc..... | Ownership..... | 100.000 | Aetna Inc..... | 0..... |
| 0001..... | AETNA INC..... | 00000..... | | 0..... | 0..... | | Aetna Health Services (UK) Limited..... | GBR..... | NIA..... | Aetna International Inc..... | Ownership..... | 100.000 | Aetna Inc..... | 0..... |
| 0001..... | AETNA INC..... | 00000..... | | 0..... | 0..... | | Aetna Insurance (Signapore) PTE. LTD..... | SGP..... | IA..... | Aetna International Inc..... | Ownership..... | 100.000 | Aetna Inc..... | 0..... |
| 0001..... | AETNA INC..... | 00000..... | | 0..... | 0..... | | Aetna Global Benefits (Bermuda) Limited..... | BMU..... | NIA..... | Aetna International Inc..... | Ownership..... | 100.000 | Aetna Inc..... | 0..... |
| 0001..... | AETNA INC..... | 00000..... | | 0..... | 0..... | | Goodhealth Worldwide (Global) Limited..... | BMU..... | NIA..... | Aetna Global Benefits (Bermuda) Limited..... | Ownership..... | 100.000 | Aetna Inc..... | 0..... |
| 0001..... | AETNA INC..... | 00000..... | | 0..... | 0..... | | Aetna Global Benefits (Europe) Limited..... | BGR..... | NIA..... | Aetna Global Benefits (Bermuda) Limited..... | Ownership..... | 100.000 | Aetna Inc..... | 0..... |
| 0001..... | AETNA INC..... | 00000..... | | 0..... | 0..... | | Goodhealth Worldwide (Asia) Limited..... | HKG..... | NIA..... | Aetna Global Benefits (Bermuda) Limited..... | Ownership..... | 100.000 | Aetna Inc..... | 0..... |
| 0001..... | AETNA INC..... | 00000..... | | 0..... | 0..... | | Aetna Global Benefits Limited..... | ARE..... | NIA..... | Aetna Global Benefits (Bermuda) Limited..... | Ownership..... | 100.000 | Aetna Inc..... | 0..... |
| 0001..... | AETNA INC..... | 00000..... | | 0..... | 0..... | | PT. Aetna Global Benefits Indonesia..... | IDN..... | NIA..... | Aetna Global Benefits (Bermuda) Limited..... | Ownership..... | 80.000 | Aetna Inc..... | 5..... |
| 0001..... | AETNA INC..... | 00000..... | | 0..... | 0..... | | Aetna Global Benefits (Middle East) LLC..... | ARE..... | NIA..... | Aetna Global Benefits (Bermuda) Limited..... | Ownership..... | 49.000 | Aetna Inc..... | 6..... |
| 0001..... | AETNA INC..... | 00000..... | | 0..... | 0..... | | Aetna Global Benefits (Asia Pacific) Limited..... | HKG..... | NIA..... | Aetna Global Benefits (Bermuda) Limited..... | Ownership..... | 100.000 | Aetna Inc..... | 0..... |
| 0001..... | AETNA INC..... | 00000..... | | 0..... | 0..... | | Indian Health Organisation Private Limited..... | IND..... | NIA..... | Aetna Global Benefits (Asia Pacific) Limited..... | Ownership..... | 0.020 | Aetna Inc..... | 3..... |
| 0001..... | AETNA INC..... | 00000..... | | 0..... | 0..... | | Aetna Health Insurance Company of Europe Limited..... | IRL..... | IA..... | Aetna International Inc..... | Ownership..... | 100.000 | Aetna Inc..... | 0..... |
| 0001..... | AETNA INC..... | 00000..... | | 0..... | 0..... | | Aetna (Shanghai) Enterprise Services Co. Ltd..... | CHN..... | NIA..... | Aetna International Inc..... | Ownership..... | 100.000 | Aetna Inc..... | 0..... |

Q16.2

Statement as of March 31, 2014 of the **Aetna Better Health Inc. (an Ohio corporation)**

SCHEDULE Y

PART 1A - DETAIL OF INSURANCE HOLDING COMPANY SYSTEM

| 1 | 2 | 3 | 4 | 5 | 6 | 7 | 8 | 9 | 10 | 11 | 12 | 13 | 14 | 15 |
|------------|----------------|-------------------|-------------------|--------------|--------|--|--|----------------------|----------------------------------|---|--|--|--|--------|
| Group Code | Group Name | NAIC Company Code | Federal ID Number | Federal RSSD | CIK | Name of Securities Exchange if Publicly Traded (U.S. or International) | Names of Parent, Subsidiaries or Affiliates | Domiciliary Location | Relationship to Reporting Entity | Directly Controlled by (Name of Entity/Person) | Type of Control (Ownership Board, Management Attorney-in-Fact, Influence, Other) | If Control is Ownership Provide Percentage | Ultimate Controlling Entity(ies)/Person(s) | * |
| 0001..... | AETNA INC..... | 00000..... | | 0..... | 0..... | | Aetna (Beijing) Enterprise Management Services Co., Ltd..... | CHN..... | NIA..... | Aetna (Shanghai) Enterprise Services Co. Ltd..... | Ownership..... | ...100.000 | Aetna Inc..... | 0..... |
| 0001..... | AETNA INC..... | 00000..... | | 0..... | 0..... | | Aetna Global Benefits (Singapore) PTE. LTD..... | SGP..... | NIA..... | Aetna International Inc..... | Ownership..... | ...100.000 | Aetna Inc..... | 0..... |
| 0001..... | AETNA INC..... | 00000..... | | 0..... | 0..... | | Indian Health Organisation Private Limited..... | IND..... | NIA..... | Aetna Global Benefits (Singapore) PTE, LTD..... | Ownership..... | ...99.980 | Aetna Inc..... | 3..... |
| 0001..... | AETNA INC..... | 00000..... | 22-2578985 | 0..... | 0..... | | AUSHC Holdings, Inc..... | CT..... | NIA..... | Aetna Inc..... | Ownership..... | ...100.000 | Aetna Inc..... | 0..... |
| 0001..... | AETNA INC..... | 00000..... | 06-1182176 | 0..... | 0..... | | PHPSNE Parent Corporation..... | DE..... | NIA..... | AUSHC Holdings, Inc..... | Ownership..... | ...55.000 | Aetna Inc..... | 8..... |
| 0001..... | AETNA INC..... | 00000..... | 52-2182411 | 0..... | 0..... | | Active Health Management, Inc..... | DE..... | NIA..... | Aetna Inc..... | Ownership..... | ...100.000 | Aetna Inc..... | 0..... |
| 0001..... | AETNA INC..... | 00000..... | 23-3009341 | 0..... | 0..... | | Health Data & Management Solutions, Inc..... | DE..... | NIA..... | Active Health Management, Inc..... | Ownership..... | ...100.000 | Aetna Inc..... | 0..... |
| 0001..... | AETNA INC..... | 00000..... | 23-2604867 | 0..... | 0..... | | Aetna Integrated Informatics, Inc..... | PA..... | NIA..... | Active Health Management, Inc..... | Ownership..... | ...100.000 | Aetna Inc..... | 0..... |
| 0001..... | AETNA INC..... | 13980..... | 27-2192415 | 0..... | 0..... | | Health Re, Inc..... | VT..... | IA..... | Aetna Inc..... | Ownership..... | ...100.000 | Aetna Inc..... | 0..... |
| 0001..... | AETNA INC..... | 00000..... | 06-0918924 | 0..... | 0..... | | Luettgens Limited..... | CT..... | NIA..... | Aetna Inc..... | Ownership..... | ...100.000 | Aetna Inc..... | 0..... |
| 0001..... | AETNA INC..... | 00000..... | 46-2469464 | 0..... | 0..... | | Healthagen LLC..... | CT..... | NIA..... | Aetna Inc..... | Ownership..... | ...100.000 | Aetna Inc..... | 0..... |
| 0001..... | AETNA INC..... | 00000..... | 51-0029326 | 0..... | 0..... | | ASI Wings, L.L.C..... | DE..... | NIA..... | Aetna Inc..... | Ownership..... | ...100.000 | Aetna Inc..... | 0..... |
| 0001..... | AETNA INC..... | 00000..... | 33-0807547 | 0..... | 0..... | | Medicity, Inc..... | DE..... | NIA..... | Aetna Inc..... | Ownership..... | ...100.000 | Aetna Inc..... | 0..... |
| 0001..... | AETNA INC..... | 00000..... | 27-0259978 | 0..... | 0..... | | Novo Innovations, LLC..... | DE..... | NIA..... | Medicity Inc..... | Ownership..... | ...100.000 | Aetna Inc..... | 0..... |
| 0001..... | AETNA INC..... | 00000..... | 27-1170966 | 0..... | 0..... | | Allviant Corporation..... | DE..... | NIA..... | Medicity Inc..... | Ownership..... | ...100.000 | Aetna Inc..... | 0..... |
| 0001..... | AETNA INC..... | 81973..... | 75-1296086 | 0..... | 0..... | | Coventry Health and Life Insurance Company..... | MO..... | IA..... | Aetna Health Holdings, LLC..... | Ownership..... | ...100.000 | Aetna Inc..... | 0..... |
| 0001..... | AETNA INC..... | 00000..... | 51-0406894 | 0..... | 0..... | | Coventry Financial Management Services, Inc..... | DE..... | NIA..... | Aetna Health Holdings, LLC..... | Ownership..... | ...100.000 | Aetna Inc..... | 0..... |
| 0001..... | AETNA INC..... | 96460..... | 51-0293139 | 0..... | 0..... | | Coventry Health Care of Delaware, Inc..... | DE..... | IA..... | Aetna Health Holdings, LLC..... | Ownership..... | ...100.000 | Aetna Inc..... | 0..... |
| 0001..... | AETNA INC..... | 95282..... | 51-0353639 | 0..... | 0..... | | Coventry Health Care of Georgia, Inc..... | GA..... | IA..... | Aetna Health Holdings, LLC..... | Ownership..... | ...100.000 | Aetna Inc..... | 0..... |
| 0001..... | AETNA INC..... | 00000..... | 52-1801446 | 0..... | 0..... | | Group Dental Service, Inc..... | MD..... | NIA..... | Aetna Health Holdings, LLC..... | Ownership..... | ...100.000 | Aetna Inc..... | 0..... |
| 0001..... | AETNA INC..... | 95846..... | 52-2056201 | 0..... | 0..... | | Group Dental Services of Maryland, Inc..... | MD..... | IA..... | Aetna Health Holdings, LLC..... | Ownership..... | ...100.000 | Aetna Inc..... | 0..... |
| 0001..... | AETNA INC..... | 95283..... | 51-0353638 | 0..... | 0..... | | Coventry Health Care of Pennsylvania, Inc..... | PA..... | IA..... | Aetna Health Holdings, LLC..... | Ownership..... | ...100.000 | Aetna Inc..... | 0..... |
| 0001..... | AETNA INC..... | 95241..... | 42-1244752 | 0..... | 0..... | | Coventry Health Care of Iowa, Inc..... | IA..... | IA..... | Aetna Health Holdings, LLC..... | Ownership..... | ...100.000 | Aetna Inc..... | 0..... |
| 0001..... | AETNA INC..... | 95925..... | 42-1308659 | 0..... | 0..... | | Coventry Health Care of Nebraska, Inc..... | NE..... | IA..... | Aetna Health Holdings, LLC..... | Ownership..... | ...100.000 | Aetna Inc..... | 0..... |
| 0001..... | AETNA INC..... | 95173..... | 74-2381406 | 0..... | 0..... | | Coventry Health Care of Louisiana, Inc..... | LA..... | IA..... | Aetna Health Holdings, LLC..... | Ownership..... | ...100.000 | Aetna Inc..... | 0..... |
| 0001..... | AETNA INC..... | 95060..... | 25-1264318 | 0..... | 0..... | | HealthAmerica Pennsylvania, Inc..... | PA..... | IA..... | Aetna Health Holdings, LLC..... | Ownership..... | ...100.000 | Aetna Inc..... | 0..... |
| 0001..... | AETNA INC..... | 11102..... | 23-2366731 | 0..... | 0..... | | HealthAssurance Pennsylvania, Inc..... | PA..... | IA..... | Aetna Health Holdings, LLC..... | Ownership..... | ...100.000 | Aetna Inc..... | 0..... |
| 0001..... | AETNA INC..... | 00000..... | 47-0854096 | 0..... | 0..... | | Coventry Prescription Management Services, Inc..... | NV..... | NIA..... | Aetna Health Holdings, LLC..... | Ownership..... | ...100.000 | Aetna Inc..... | 0..... |
| 0001..... | AETNA INC..... | 96555..... | 54-1576305 | 0..... | 0..... | | Coventry Health Care of Virginia, Inc..... | VA..... | IA..... | Aetna Health Holdings, LLC..... | Ownership..... | ...100.000 | Aetna Inc..... | 0..... |
| 0001..... | AETNA INC..... | 00000..... | 01-0646056 | 0..... | 0..... | | Coventry Transplant Network, Inc..... | DE..... | NIA..... | Aetna Health Holdings, LLC..... | Ownership..... | ...100.000 | Aetna Inc..... | 0..... |
| 0001..... | AETNA INC..... | 96377..... | 43-1372307 | 0..... | 0..... | | Coventry Health Care of Missouri, Inc..... | MO..... | IA..... | Aetna Health Holdings, LLC..... | Ownership..... | ...100.000 | Aetna Inc..... | 0..... |
| 0001..... | AETNA INC..... | 95318..... | 43-1702094 | 0..... | 0..... | | HealthCare USA of Missouri, LLC..... | MO..... | IA..... | Aetna Health Holdings, LLC..... | Ownership..... | ...100.000 | Aetna Inc..... | 0..... |
| 0001..... | AETNA INC..... | 95408..... | 55-0712129 | 0..... | 0..... | | Coventry Health Care of West Virginia, Inc..... | WV..... | IA..... | Aetna Health Holdings, LLC..... | Ownership..... | ...100.000 | Aetna Inc..... | 0..... |
| 0001..... | AETNA INC..... | 95321..... | 20-0229117 | 0..... | 0..... | | Coventry Health Care of the Carolinas, Inc..... | NC..... | IA..... | Aetna Health Holdings, LLC..... | Ownership..... | ...100.000 | Aetna Inc..... | 0..... |
| 0001..... | AETNA INC..... | 12604..... | 20-4647469 | 0..... | 0..... | | WellPath of South Carolina, Inc..... | SC..... | IA..... | Aetna Health Holdings, LLC..... | Ownership..... | ...100.000 | Aetna Inc..... | 0..... |
| 0001..... | AETNA INC..... | 00000..... | 62-1411933 | 0..... | 0..... | | Coventry HealthCare Management Corporation..... | DE..... | NIA..... | Aetna Health Holdings, LLC..... | Ownership..... | ...100.000 | Aetna Inc..... | 0..... |

Q16.3

Statement as of March 31, 2014 of the **Aetna Better Health Inc. (an Ohio corporation)**

SCHEDULE Y

PART 1A - DETAIL OF INSURANCE HOLDING COMPANY SYSTEM

| 1 | 2 | 3 | 4 | 5 | 6 | 7 | 8 | 9 | 10 | 11 | 12 | 13 | 14 | 15 |
|------------|----------------|-------------------|-------------------|--------------|--------|--|--|----------------------|----------------------------------|--|--|--|--|--------|
| Group Code | Group Name | NAIC Company Code | Federal ID Number | Federal RSSD | CIK | Name of Securities Exchange if Publicly Traded (U.S. or International) | Names of Parent, Subsidiaries or Affiliates | Domiciliary Location | Relationship to Reporting Entity | Directly Controlled by (Name of Entity/Person) | Type of Control (Ownership Board, Management Attorney-in-Fact, Influence, Other) | If Control is Ownership Provide Percentage | Ultimate Controlling Entity(ies)/Person(s) | * |
| 0001..... | AETNA INC..... | 14348..... | 45-2493369 | 0..... | 0..... | | Coventry Health Care of Texas, Inc..... | TX..... | IA..... | Aetna Health Holdings, LLC..... | Ownership..... | 100.000 | Aetna Inc..... | 0..... |
| 0001..... | AETNA INC..... | 95489..... | 48-0840330 | 0..... | 0..... | | Coventry Health Care of Kansas, Inc..... | KS..... | IA..... | Aetna Health Holdings, LLC..... | Ownership..... | 100.000 | Aetna Inc..... | 0..... |
| 0001..... | AETNA INC..... | 12193..... | 20-1052897 | 0..... | 0..... | | CoventryCares of Michigan, Inc..... | MI..... | IA..... | Aetna Health Holdings, LLC..... | Ownership..... | 100.000 | Aetna Inc..... | 0..... |
| 0001..... | AETNA INC..... | 95407..... | 87-0345631 | 0..... | 0..... | | Altius Health Plans Inc..... | UT..... | IA..... | Aetna Health Holdings, LLC..... | Ownership..... | 100.000 | Aetna Inc..... | 0..... |
| 0001..... | AETNA INC..... | 00000..... | 51-0410308 | 0..... | 0..... | | HealthAssurance Financial Services, Inc..... | DE..... | NIA..... | Aetna Health Holdings, LLC..... | Ownership..... | 100.000 | Aetna Inc..... | 0..... |
| 0001..... | AETNA INC..... | 00000..... | 20-4416606 | 0..... | 0..... | | Aetna Better Health Inc..... | TN..... | NIA..... | Aetna Health Holdings, LLC..... | Ownership..... | 100.000 | Aetna Inc..... | 0..... |
| 0001..... | AETNA INC..... | 74160..... | 37-1241037 | 0..... | 0..... | | Coventry Health Care of Illinois, Inc..... | IL..... | IA..... | Aetna Health Holdings, LLC..... | Ownership..... | 100.000 | Aetna Inc..... | 0..... |
| 0001..... | AETNA INC..... | 00000..... | 20-8070994 | 0..... | 0..... | | Coventry Health Care National Accounts, Inc..... | DE..... | NIA..... | Aetna Health Holdings, LLC..... | Ownership..... | 100.000 | Aetna Inc..... | 0..... |
| 0001..... | AETNA INC..... | 00000..... | 20-5185442 | 0..... | 0..... | | Coventry Health Care National Network, Inc..... | DE..... | NIA..... | Aetna Health Holdings, LLC..... | Ownership..... | 100.000 | Aetna Inc..... | 0..... |
| 0001..... | AETNA INC..... | 00000..... | 26-1293772 | 0..... | 0..... | | Coventry Consumer Advantage, Inc..... | DE..... | NIA..... | Aetna Health Holdings, LLC..... | Ownership..... | 100.000 | Aetna Inc..... | 0..... |
| 0001..... | AETNA INC..... | 00000..... | 20-8376354 | 0..... | 0..... | | Coventry Health Care Workers' Compensation, Inc..... | DE..... | NIA..... | Aetna Health Holdings, LLC..... | Ownership..... | 100.000 | Aetna Inc..... | 0..... |
| 0001..... | AETNA INC..... | 00000..... | 20-4096903 | 0..... | 0..... | | First Script Network Service, Inc..... | NV..... | NIA..... | Coventry Health Care Workers' Compensation, Inc..... | Ownership..... | 100.000 | Aetna Inc..... | 0..... |
| 0001..... | AETNA INC..... | 00000..... | 06-1095987 | 0..... | 0..... | | MetraComp, Inc..... | CT..... | NIA..... | Coventry Health Care Workers' Compensation, Inc..... | Ownership..... | 100.000 | Aetna Inc..... | 0..... |
| 0001..... | AETNA INC..... | 00000..... | 74-2879984 | 0..... | 0..... | | Medical Examinations of New York, P.C..... | NY..... | NIA..... | Coventry Health Care Workers' Compensation, Inc..... | Ownership..... | 100.000 | Aetna Inc..... | 0..... |
| 0001..... | AETNA INC..... | 00000..... | 62-1266888 | 0..... | 0..... | | FOCUS Healthcare Management, Inc..... | TN..... | NIA..... | Coventry Health Care Workers' Compensation, Inc..... | Ownership..... | 100.000 | Aetna Inc..... | 0..... |
| 0001..... | AETNA INC..... | 00000..... | 26-2516000 | 0..... | 0..... | | Coventry Independent Medical Exams of Texas, PA..... | TX..... | NIA..... | Coventry Health Care Workers' Compensation, Inc..... | Ownership..... | 100.000 | Aetna Inc..... | 0..... |
| 0001..... | AETNA INC..... | 00000..... | 20-1736437 | 0..... | 0..... | | First Health Group Corp..... | DE..... | NIA..... | Aetna Health Holdings, LLC..... | Ownership..... | 100.000 | Aetna Inc..... | 0..... |
| 0001..... | AETNA INC..... | 90328..... | 38-2242132 | 0..... | 0..... | | First Health Life & Health Insurance Company..... | TX..... | IA..... | First Health Group Corp..... | Ownership..... | 100.000 | Aetna Inc..... | 0..... |
| 0001..... | AETNA INC..... | 00000..... | 87-0443226 | 0..... | 0..... | | Coventry Rehabilitation Services, Inc..... | DE..... | NIA..... | First Health Group Corp..... | Ownership..... | 100.000 | Aetna Inc..... | 0..... |
| 0001..... | AETNA INC..... | 00000..... | 52-1320522 | 0..... | 0..... | | Claims Administration Corp..... | MD..... | NIA..... | First Health Group Corp..... | Ownership..... | 100.000 | Aetna Inc..... | 0..... |
| 0001..... | AETNA INC..... | 81000..... | 75-1431313 | 0..... | 0..... | | Cambridge Life Insurance Company..... | MO..... | IA..... | First Health Group Corp..... | Ownership..... | 100.000 | Aetna Inc..... | 0..... |
| 0001..... | AETNA INC..... | 00000..... | 20-1130063 | 0..... | 0..... | | Florida Health Plan Administrators, LLC..... | FL..... | NIA..... | Aetna Health Holdings, LLC..... | Ownership..... | 100.000 | Aetna Inc..... | 0..... |
| 0001..... | AETNA INC..... | 95114..... | 65-0986441 | 0..... | 0..... | | Coventry Health Care of Florida, Inc..... | FL..... | IA..... | Florida Health Plan Administrators, LLC..... | Ownership..... | 100.000 | Aetna Inc..... | 0..... |
| 0001..... | AETNA INC..... | 95266..... | 65-0453436 | 0..... | 0..... | | Coventry Health Plan of Florida, Inc..... | FL..... | IA..... | Florida Health Plan Administrators, LLC..... | Ownership..... | 100.000 | Aetna Inc..... | 0..... |
| 0001..... | AETNA INC..... | 10771..... | 20-1976986 | 0..... | 0..... | | Coventry Summit Health Plan, Inc..... | FL..... | IA..... | Florida Health Plan Administrators, LLC..... | Ownership..... | 100.000 | Aetna Inc..... | 0..... |
| 0001..... | AETNA INC..... | 00000..... | 59-3750548 | 0..... | 0..... | | Carefree Insurance Services, Inc..... | FL..... | NIA..... | Florida Health Plan Administrators, LLC..... | Ownership..... | 100.000 | Aetna Inc..... | 0..... |
| 0001..... | AETNA INC..... | 00000..... | 26-1582982 | 0..... | 0..... | | MHNet Specialty Services, LLC..... | MD..... | NIA..... | Aetna Health Holdings, LLC..... | Ownership..... | 100.000 | Aetna Inc..... | 0..... |
| 0001..... | AETNA INC..... | 00000..... | 37-1448790 | 0..... | 0..... | | Mental Health Network of New York IPA, Inc..... | NY..... | NIA..... | MHNet Specialty Services, LLC..... | Ownership..... | 100.000 | Aetna Inc..... | 0..... |
| 0001..... | AETNA INC..... | 12509..... | 20-2516317 | 0..... | 0..... | | MHNet Life and Health Insurance Company..... | TX..... | IA..... | MHNet Specialty Services, LLC..... | Ownership..... | 100.000 | Aetna Inc..... | 0..... |
| 0001..... | AETNA INC..... | 00000..... | 72-1106596 | 0..... | 0..... | | Mental Health Associates, Inc..... | LA..... | NIA..... | MHNet Specialty Services, LLC..... | Ownership..... | 100.000 | Aetna Inc..... | 0..... |
| 0001..... | AETNA INC..... | 00000..... | 20-4276336 | 0..... | 0..... | | MHNet of Florida, Inc..... | FL..... | NIA..... | MHNet Specialty Services, LLC..... | Ownership..... | 100.000 | Aetna Inc..... | 0..... |

Q16.4

| Asterisk | Explanation |
|----------|--|
| 1 | Aetna Life Insurance Company and Aetna Health and Life Insurance Company own substantially all of the non-managing membership interests. |
| 2 | Aetna Life Insurance Company owns the Class C participating shares. |
| 3 | Aetna Global Benefits (Asia Pacific) Limited owns 0.019857% of Indian Health Organization Private Limited and Aetna Global Benefits (Singapore) Pte. Ltd. owns 99.980143%. |

Statement as of March 31, 2014 of the Aetna Better Health Inc. (an Ohio corporation)

| Asterisk | Explanation |
|----------|--|
| 4 | Aetna Life Insurance Company owns 302 shares, Aetna Health Inc. (PA) owns 198 shares and Aetna Health Holdings, LLC owns 1 share. |
| 5 | Aetna Global Benefits (Bermuda) Limited owns 80% and 20% is owned by Suhatsyah Rivai, Aetna's Nominee. |
| 6 | Aetna Global Benefits (Bermuda) Limited owns 49% and 51% is owned by Euro Gulf LLC, Aetna's Nominee. |
| 7 | Aetna ACO Holdings Inc. owns 50% and 50% is owned by Innovation Health System Foundation, an unaffiliated company. |
| 8 | 55% is owned by AUSHC Holdings, Inc. The remaining 45% is owned by thirteen different hospitals (non-affiliates) which are shareholders with varying degrees of ownership. |
| 9 | 86% is invested and owned by Aetna Life Insurance Company and 14% is invested and owned by external accredited investors. |

Statement as of March 31, 2014 of the Aetna Better Health Inc. (an Ohio corporation)
SUPPLEMENTAL EXHIBITS AND SCHEDULES INTERROGATORIES

The following supplemental reports are required to be filed as part of your statement filing. However, in the event that your company does not transact the type of business for which the special report must be filed, your response of NO to the specific interrogatory will be accepted in lieu of filing a "NONE" report and a bar code will be printed below. If the supplement is required of your company but is not being filed for whatever reason, enter SEE EXPLANATION and provide an explanation following the interrogatory questions.

Response

1. Will the Medicare Part D Coverage Supplement be filed with the state of domicile and the NAIC with this statement?

NO

Explanation:

1.

Bar Code:



NONE

Statement as of March 31, 2014 of the **Aetna Better Health Inc. (an Ohio corporation)**
SCHEDULE A - VERIFICATION

Real Estate

| | 1 Year to Date | 2 Prior Year Ended December 31 |
|---|-------------------|--------------------------------------|
| 1. Book/adjusted carrying value, December 31 of prior year..... | .0 | .0 |
| 2. Cost of acquired: | | |
| 2.1 Actual cost at time of acquisition..... | .0 | .0 |
| 2.2 Additional investment made after acquisition..... | .0 | .0 |
| 3. Current year change in encumbrances..... | .0 | .0 |
| 4. Total gain (loss) on disposals..... | .0 | .0 |
| 5. Deduct amounts received on disposals..... | .0 | .0 |
| 6. Total foreign exchange change in book/adjusted carrying value..... | .0 | .0 |
| 7. Deduct current year's other than temporary impairment recognized..... | .0 | .0 |
| 8. Deduct current year's depreciation..... | .0 | .0 |
| 9. Book/adjusted carrying value at end of current period (Lines 1+2+3+4-5+6-7-8)..... | .0 | .0 |
| 10. Deduct total nonadmitted amounts..... | .0 | .0 |
| 11. Statement value at end of current period (Line 9 minus Line 10)..... | .0 | .0 |

NONE

SCHEDULE B - VERIFICATION

Mortgage Loans

| | 1 Year to Date | 2 Prior Year Ended December 31 |
|--|-------------------|--------------------------------------|
| 1. Book value/recorded investment excluding accrued interest, December 31 of prior year..... | .0 | .0 |
| 2. Cost of acquired: | | |
| 2.1 Actual cost at time of acquisition..... | .0 | .0 |
| 2.2 Additional investment made after acquisition..... | .0 | .0 |
| 3. Capitalized deferred interest and other..... | .0 | .0 |
| 4. Accrual of discount..... | .0 | .0 |
| 5. Unrealized valuation increase (decrease)..... | .0 | .0 |
| 6. Total gain (loss) on disposals..... | .0 | .0 |
| 7. Deduct amounts received on disposals..... | .0 | .0 |
| 8. Deduct amortization of premium and mortgage interest points and commitment fees..... | .0 | .0 |
| 9. Total foreign exchange change in book value/recorded investment excluding accrued interest..... | .0 | .0 |
| 10. Deduct current year's other than temporary impairment recognized..... | .0 | .0 |
| 11. Book value/recorded investment excluding accrued interest at end of current period (Lines 1+2+3+4+5+6-7-8+9-10)..... | .0 | .0 |
| 12. Total valuation allowance..... | .0 | .0 |
| 13. Subtotal (Line 11 plus Line 12)..... | .0 | .0 |
| 14. Deduct total nonadmitted amounts..... | .0 | .0 |
| 15. Statement value at end of current period (Line 13 minus Line 14)..... | .0 | .0 |

NONE

SCHEDULE BA - VERIFICATION

Other Long-Term Invested Assets

| | 1 Year to Date | 2 Prior Year Ended December 31 |
|---|-------------------|--------------------------------------|
| 1. Book/adjusted carrying value, December 31 of prior year..... | .0 | .0 |
| 2. Cost of acquired: | | |
| 2.1 Actual cost at time of acquisition..... | .0 | .0 |
| 2.2 Additional investment made after acquisition..... | .0 | .0 |
| 3. Capitalized deferred interest and other..... | .0 | .0 |
| 4. Accrual of discount..... | .0 | .0 |
| 5. Unrealized valuation increase (decrease)..... | .0 | .0 |
| 6. Total gain (loss) on disposals..... | .0 | .0 |
| 7. Deduct amounts received on disposals..... | .0 | .0 |
| 8. Deduct amortization of premium and depreciation..... | .0 | .0 |
| 9. Total foreign exchange change in book/adjusted carrying value..... | .0 | .0 |
| 10. Deduct current year's other than temporary impairment recognized..... | .0 | .0 |
| 11. Book/adjusted carrying value at end of current period (Lines 1+2+3+4+5+6-7-8+9-10)..... | .0 | .0 |
| 12. Deduct total nonadmitted amounts..... | .0 | .0 |
| 13. Statement value at end of current period (Line 11 minus Line 12)..... | .0 | .0 |

NONE

SCHEDULE D - VERIFICATION

Bonds and Stocks

| | 1 Year to Date | 2 Prior Year Ended December 31 |
|--|-------------------|--------------------------------------|
| 1. Book/adjusted carrying value of bonds and stocks, December 31 of prior year..... | 505,587 | 506,745 |
| 2. Cost of bonds and stocks acquired..... | .0 | .0 |
| 3. Accrual of discount..... | .0 | .0 |
| 4. Unrealized valuation increase (decrease)..... | .0 | .0 |
| 5. Total gain (loss) on disposals..... | .0 | .0 |
| 6. Deduct consideration for bonds and stocks disposed of..... | .0 | .0 |
| 7. Deduct amortization of premium..... | 287 | 1,158 |
| 8. Total foreign exchange change in book/adjusted carrying value..... | .0 | .0 |
| 9. Deduct current year's other than temporary impairment recognized..... | .0 | .0 |
| 10. Book/adjusted carrying value at end of current period (Lines 1+2+3+4+5-6-7+8-9)..... | 505,300 | 505,587 |
| 11. Deduct total nonadmitted amounts..... | .0 | .0 |
| 12. Statement value at end of current period (Line 10 minus Line 11)..... | 505,300 | 505,587 |

Statement as of March 31, 2014 of the **Aetna Better Health Inc. (an Ohio corporation)**

SCHEDULE D - PART 1B

Showing the Acquisitions, Dispositions and Non-Trading Activity
During the Current Quarter for all Bonds and Preferred Stock by NAIC Designation

| NAIC Designation | 1 Book/Adjusted Carrying Value Beginning of Current Quarter | 2 Acquisitions During Current Quarter | 3 Dispositions During Current Quarter | 4 Non-Trading Activity During Current Quarter | 5 Book/Adjusted Carrying Value End of First Quarter | 6 Book/Adjusted Carrying Value End of Second Quarter | 7 Book/Adjusted Carrying Value End of Third Quarter | 8 Book/Adjusted Carrying Value December 31 Prior Year |
|--|--|--|--|--|--|---|--|--|
| BONDS | | | | | | | | |
| 1. NAIC 1 (a)..... | 2,759,233 | 2,253,749 | 2,250,000 | (128) | 2,762,854 | 0 | 0 | 2,759,233 |
| 2. NAIC 2 (a)..... | 0 | 0 | 0 | 0 | 0 | 0 | 0 | 0 |
| 3. NAIC 3 (a)..... | 0 | 0 | 0 | 0 | 0 | 0 | 0 | 0 |
| 4. NAIC 4 (a)..... | 0 | 0 | 0 | 0 | 0 | 0 | 0 | 0 |
| 5. NAIC 5 (a)..... | 0 | 0 | 0 | 0 | 0 | 0 | 0 | 0 |
| 6. NAIC 6 (a)..... | 0 | 0 | 0 | 0 | 0 | 0 | 0 | 0 |
| 7. Total Bonds..... | 2,759,233 | 2,253,749 | 2,250,000 | (128) | 2,762,854 | 0 | 0 | 2,759,233 |
| PREFERRED STOCK | | | | | | | | |
| 8. NAIC 1..... | 0 | 0 | 0 | 0 | 0 | 0 | 0 | 0 |
| 9. NAIC 2..... | 0 | 0 | 0 | 0 | 0 | 0 | 0 | 0 |
| 10. NAIC 3..... | 0 | 0 | 0 | 0 | 0 | 0 | 0 | 0 |
| 11. NAIC 4..... | 0 | 0 | 0 | 0 | 0 | 0 | 0 | 0 |
| 12. NAIC 5..... | 0 | 0 | 0 | 0 | 0 | 0 | 0 | 0 |
| 13. NAIC 6..... | 0 | 0 | 0 | 0 | 0 | 0 | 0 | 0 |
| 14. Total Preferred Stock..... | 0 | 0 | 0 | 0 | 0 | 0 | 0 | 0 |
| 15. Total Bonds and Preferred Stock..... | 2,759,233 | 2,253,749 | 2,250,000 | (128) | 2,762,854 | 0 | 0 | 2,759,233 |

QSI02

(a) Book/Adjusted Carrying Value column for the end of the current reporting period includes the following amount of non-rated short-term and cash equivalent bonds by NAIC designation:
NAIC 1 \$.....2,257,554; NAIC 2 \$.....0; NAIC 3 \$.....0; NAIC 4 \$.....0; NAIC 5 \$.....0; NAIC 6 \$.....0.

Statement as of March 31, 2014 of the **Aetna Better Health Inc. (an Ohio corporation)**
SCHEDULE DA - PART 1

Short-Term Investments

| | 1 Book/Adjusted Carrying Value | 2 Par Value | 3 Actual Cost | 4 Interest Collected Year To Date | 5 Paid for Accrued Interest Year To Date |
|--------------|--------------------------------------|----------------|---------------------|---|--|
| 9199999..... |7,595 |XXX..... |7,595 |0 |0 |

SCHEDULE DA - VERIFICATION

Short-Term Investments

| | 1 Year to Date | 2 Prior Year Ended December 31 |
|--|-------------------|--------------------------------------|
| 1. Book/adjusted carrying value, December 31 of prior year..... |3,702 |1,295 |
| 2. Cost of short-term investments acquired..... |3,893 |1,612,331 |
| 3. Accrual of discount..... |0 |0 |
| 4. Unrealized valuation increase (decrease)..... |0 |0 |
| 5. Total gain (loss) on disposals..... |0 |0 |
| 6. Deduct consideration received on disposals..... |0 |1,609,924 |
| 7. Deduct amortization of premium..... |0 |0 |
| 8. Total foreign exchange change in book/adjusted carrying value..... |0 |0 |
| 9. Deduct current year's other than temporary impairment recognized..... |0 |0 |
| 10. Book/adjusted carrying value at end of current period (Lines 1+2+3+4+5-6-7+8-9)..... |7,595 |3,702 |
| 11. Deduct total nonadmitted amounts..... |0 |0 |
| 12. Statement value at end of current period (Line 10 minus Line 11)..... |7,595 |3,702 |

**Sch. DB-Pt A-Verification
NONE**

**Sch. DB-Pt B-Verification
NONE**

**Sch. DB-Pt C-Sn 1
NONE**

**Sch. DB-Pt C-Sn 2
NONE**

**Sch. DB-Verification
NONE**

Statement as of March 31, 2014 of the Aetna Better Health Inc. (an Ohio corporation)
SCHEDULE E- VERIFICATION

Cash Equivalents

| | 1 Year to Date | 2 Prior Year Ended December 31 |
|--|-------------------|--------------------------------------|
| 1. Book/adjusted carrying value, December 31 of prior year..... | 2,249,944 | 794,910 |
| 2. Cost of cash equivalents acquired..... | 2,249,856 | 21,154,550 |
| 3. Accrual of discount..... | 159 | 484 |
| 4. Unrealized valuation increase (decrease)..... | .0 | .0 |
| 5. Total gain (loss) on disposals..... | .0 | .0 |
| 6. Deduct consideration received on disposals..... | 2,250,000 | 19,700,000 |
| 7. Deduct amortization of premium..... | .0 | .0 |
| 8. Total foreign exchange change in book/ adjusted carrying value..... | .0 | .0 |
| 9. Deduct current year's other than temporary impairment recognized..... | .0 | .0 |
| 10. Book/adjusted carrying value at end of current period (Lines 1+2+3+4+5-6-7+8-9)..... | 2,249,959 | 2,249,944 |
| 11. Deduct total nonadmitted amounts..... | .0 | .0 |
| 12. Statement value at end of current period (Line 10 minus Line 11)..... | 2,249,959 | 2,249,944 |

Sch. A-Pt 2

NONE

Sch. A-Pt 3

NONE

Sch. B-Pt 2

NONE

Sch. B-Pt 3

NONE

Sch. BA-Pt 2

NONE

Sch. BA-Pt 3

NONE

Sch. D-Pt 3

NONE

Sch. D-Pt 4

NONE

Sch. DB-Pt A-Sn 1

NONE

Sch. DB-Pt A-Sn 1-Footer A

NONE

Sch. DB-Pt A-Sn 1-Footer B

NONE

Sch. DB-Pt B-Sn 1

NONE

Sch. DB-Pt B-Sn 1-Footer A

NONE

Sch. DB-Pt B-Sn 1-Footer B

NONE

Sch. DB-Pt B-Sn 1B-Broker List

NONE

Sch. DB-Pt D-Sn 1

NONE

Sch. DB-Pt D-Sn 2

NONE

Sch. DL-Pt. 1

NONE

Sch. DL-Pt. 2

NONE

Statement as of March 31, 2014 of the Aetna Better Health Inc. (an Ohio corporation)
SCHEDULE E - PART 1 - CASH

Month End Depository Balances

| 1 Depository | 2 Code | 3 Rate of Interest | 4 Amount of Interest Received During Current Quarter | 5 Amount of Interest Accrued at Current Statement Date | Book Balance at End of Each Month During Current Quarter | | | 9 * |
|---------------------------------------|-------------|-----------------------|---|---|--|-------------------|------------------|--------|
| | | | | | 6 First Month | 7 Second Month | 8 Third Month | |
| Open Depositories | | | | | | | | |
| Bank of America..... Dallas, TX..... | | 0.000 | 0 | 0 | 248,318 | 248,318 | 248,068 | XXX. |
| 0199999. Total Open Depositories..... | ...XXX..... | ...XXX..... | 0 | 0 | 248,318 | 248,318 | 248,068 | XXX. |
| 0399999. Total Cash on Deposit..... | ...XXX..... | ...XXX..... | 0 | 0 | 248,318 | 248,318 | 248,068 | XXX. |
| 0599999. Total Cash..... | ...XXX..... | ...XXX..... | 0 | 0 | 248,318 | 248,318 | 248,068 | XXX. |

Statement as of March 31, 2014 of the **Aetna Better Health Inc. (an Ohio corporation)**

SCHEDULE E - PART 2 - CASH EQUIVALENTS

Show Investments Owned End of Current Quarter

| 1 Description | 2 Code | 3 Date Acquired | 4 Rate of Interest | 5 Maturity Date | 6 Book/Adjusted Carrying Value | 7 Amount of Interest Due & Accrued | 8 Amount Received During Year |
|--|-----------|-----------------------|--------------------------|-----------------------|--------------------------------------|--|-------------------------------------|
| U.S. Government Bonds - Issuer Obligations | | | | | | | |
| US TREASURY BILL..... | | 02/20/2014 | 0.041 | 04/17/2014 | 2,249,959 | 0 | 103 |
| 0199999. U.S. Government Bonds - Issuer Obligations..... | | | | | 2,249,959 | 0 | 103 |
| 0599999. Total - U.S. Government Bonds..... | | | | | 2,249,959 | 0 | 103 |
| Total Bonds | | | | | | | |
| 7799999. Subtotals - Issuer Obligations..... | | | | | 2,249,959 | 0 | 103 |
| 8399999. Subtotals - Bonds..... | | | | | 2,249,959 | 0 | 103 |
| 8699999. Total - Cash Equivalents..... | | | | | 2,249,959 | 0 | 103 |

QE13