



HEALTH QUARTERLY STATEMENT

AS OF MARCH 31, 2014
OF THE CONDITION AND AFFAIRS OF THE

Community Insurance Company

NAIC Group Code 0671 0671 NAIC Company Code 10345 Employer's ID Number 31-1440175
(Current) (Prior)

Organized under the Laws of Ohio, State of Domicile or Port of Entry Ohio

Country of Domicile United States of America

Licensed as business type: Property/Casualty

Is HMO Federally Qualified? Yes [] No [X]

Incorporated/Organized 07/08/1995 Commenced Business 10/01/1995

Statutory Home Office 4361 Irwin Simpson Road, Mason, OH, US 45040-9498
(Street and Number) (City or Town, State, Country and Zip Code)

Main Administrative Office 4361 Irwin Simpson Road
(Street and Number)
Mason, OH, US 45040-9498 513-872-8100
(City or Town, State, Country and Zip Code) (Area Code) (Telephone Number)

Mail Address N17 W24340 Riverwood Drive, Waukesha, WI, US 53188
(Street and Number or P.O. Box) (City or Town, State, Country and Zip Code)

Primary Location of Books and Records N17 W24340 Riverwood Drive
(Street and Number)
Waukesha, WI, US 53188 262-523-2439
(City or Town, State, Country and Zip Code) (Area Code) (Telephone Number)

Internet Website Address www.anthem.com

Statutory Statement Contact Brenda J. Buss, 262-523-2439
(Name) (Area Code) (Telephone Number)
brenda.buss@bcbswi.com 262-523-4945
(E-mail Address) (FAX Number)

OFFICERS

President/Chairperson Erin Patricia Hoeflinger Vice President/Treasurer Robert David Kretschmer
Vice President/Secretary Kathleen Susan Kiefer Assistant Secretary Judy Lynne Pershern

OTHER

Amy Soppel Renshaw Assistant Secretary Eric (Rick) Kenneth Noble Assistant Treasurer JoAnn Carol Stuckmeyer # Valuation Actuary

DIRECTORS OR TRUSTEES

Carter Allen Beck Wayne Scott DeVeydt Erin Patricia Hoeflinger
Catherine Irene Keaghan Kathleen Susan Kiefer

State of Ohio SS:
County of Warren

The officers of this reporting entity being duly sworn, each depose and say that they are the described officers of said reporting entity, and that on the reporting period stated above, all of the herein described assets were the absolute property of the said reporting entity, free and clear from any liens or claims thereon, except as herein stated, and that this statement, together with related exhibits, schedules and explanations therein contained, annexed or referred to, is a full and true statement of all the assets and liabilities and of the condition and affairs of the said reporting entity as of the reporting period stated above, and of its income and deductions therefrom for the period ended, and have been completed in accordance with the NAIC Annual Statement Instructions and Accounting Practices and Procedures manual except to the extent that: (1) state law may differ; or, (2) that state rules or regulations require differences in reporting not related to accounting practices and procedures, according to the best of their information, knowledge and belief, respectively. Furthermore, the scope of this attestation by the described officers also includes the related corresponding electronic filing with the NAIC, when required, that is an exact copy (except for formatting differences due to electronic filing) of the enclosed statement. The electronic filing may be requested by various regulators in lieu of or in addition to the enclosed statement.

Erin Patricia Hoeflinger
President/Chairperson

Kathleen Susan Kiefer
Vice President/Secretary

Robert David Kretschmer
Vice President/Treasurer

Subscribed and sworn to before me this 1st day of MAY, 2014

- a. Is this an original filing? Yes [X] No []
b. If no,
1. State the amendment number.....
2. Date filed.....
3. Number of pages attached.....



Kathleen J. Fahey
Notary Public, State of Ohio
My Commission Expires 04-12-2019

STATEMENT AS OF MARCH 31, 2014 OF THE Community Insurance Company

ASSETS

	Current Statement Date			4 December 31 Prior Year Net Admitted Assets
	1 Assets	2 Nonadmitted Assets	3 Net Admitted Assets (Cols. 1 - 2)	
1. Bonds	1,176,002,634		1,176,002,634	1,170,208,607
2. Stocks:				
2.1 Preferred stocks	478,474		478,474	503,774
2.2 Common stocks	315,010,984		315,010,984	309,140,733
3. Mortgage loans on real estate:				
3.1 First liens			0	0
3.2 Other than first liens.....			0	0
4. Real estate:				
4.1 Properties occupied by the company (less \$ encumbrances)	28,654,476		28,654,476	28,189,323
4.2 Properties held for the production of income (less \$ encumbrances)			0	0
4.3 Properties held for sale (less \$ encumbrances)			0	0
5. Cash (\$(136,914,443)), cash equivalents (\$0) and short-term investments (\$47,798,011)	(89,116,432)		(89,116,432)	(288,675,779)
6. Contract loans (including \$ premium notes)			0	0
7. Derivatives			0	0
8. Other invested assets	37,984,328	1,931,819	36,052,509	33,768,270
9. Receivables for securities	7,840,184		7,840,184	3,260,611
10. Securities lending reinvested collateral assets	121,308,238		121,308,238	109,519,426
11. Aggregate write-ins for invested assets	2,574	2,574	0	0
12. Subtotals, cash and invested assets (Lines 1 to 11)	1,598,165,460	1,934,393	1,596,231,067	1,365,914,965
13. Title plants less \$ charged off (for Title insurers only)			0	0
14. Investment income due and accrued	9,781,610	53,848	9,727,762	10,275,689
15. Premiums and considerations:				
15.1 Uncollected premiums and agents' balances in the course of collection	64,762,599	2,004,865	62,757,734	47,853,084
15.2 Deferred premiums, agents' balances and installments booked but deferred and not yet due (including \$110,834,074 earned but unbilled premiums)	110,834,074		110,834,074	110,937,035
15.3 Accrued retrospective premiums	1,799,865		1,799,865	1,549,318
16. Reinsurance:				
16.1 Amounts recoverable from reinsurers			0	0
16.2 Funds held by or deposited with reinsured companies			0	0
16.3 Other amounts receivable under reinsurance contracts			0	0
17. Amounts receivable relating to uninsured plans	254,618,847	25,512,322	229,106,525	172,666,429
18.1 Current federal and foreign income tax recoverable and interest thereon			0	0
18.2 Net deferred tax asset	35,459,868		35,459,868	34,669,129
19. Guaranty funds receivable or on deposit			0	0
20. Electronic data processing equipment and software	474,882	129,137	345,745	482,832
21. Furniture and equipment, including health care delivery assets (\$)	2,393,539	2,393,539	0	0
22. Net adjustment in assets and liabilities due to foreign exchange rates			0	0
23. Receivables from parent, subsidiaries and affiliates	96,457,572		96,457,572	117,180,510
24. Health care (\$19,838,124) and other amounts receivable	46,419,962	26,581,838	19,838,124	19,951,514
25. Aggregate write-ins for other than invested assets	10,902,450	3,602,508	7,299,942	5,958,718
26. Total assets excluding Separate Accounts, Segregated Accounts and Protected Cell Accounts (Lines 12 to 25)	2,232,070,728	62,212,450	2,169,858,278	1,887,439,223
27. From Separate Accounts, Segregated Accounts and Protected Cell Accounts			0	0
28. Total (Lines 26 and 27)	2,232,070,728	62,212,450	2,169,858,278	1,887,439,223
DETAILS OF WRITE-INS				
1101. Pending securities receivable over 15 days	2,574	2,574	0	0
1102.				
1103.				
1198. Summary of remaining write-ins for Line 11 from overflow page	0	0	0	0
1199. Totals (Lines 1101 through 1103 plus 1198)(Line 11 above)	2,574	2,574	0	0
2501. Bluecard receivables	6,072,843		6,072,843	5,958,718
2502. Exchange Subsidy Receivable	1,227,099		1,227,099	0
2503. Other miscellaneous accounts receivable	3,602,508	3,602,508	0	0
2598. Summary of remaining write-ins for Line 25 from overflow page	0	0	0	0
2599. Totals (Lines 2501 through 2503 plus 2598)(Line 25 above)	10,902,450	3,602,508	7,299,942	5,958,718

STATEMENT AS OF MARCH 31, 2014 OF THE Community Insurance Company

LIABILITIES, CAPITAL AND SURPLUS

	Current Period			Prior Year
	1 Covered	2 Uncovered	3 Total	4 Total
1. Claims unpaid (less \$1,909,165 reinsurance ceded)	499,283,963	7,786,464	507,070,427	465,230,331
2. Accrued medical incentive pool and bonus amounts	4,996,538		4,996,538	3,407,170
3. Unpaid claims adjustment expenses	17,111,900		17,111,900	15,666,223
4. Aggregate health policy reserves, including the liability of \$951,525 for medical loss ratio rebate per the Public Health Service Act	57,986,066		57,986,066	58,852,109
5. Aggregate life policy reserves			0	0
6. Property/casualty unearned premium reserve			0	0
7. Aggregate health claim reserves	314,335		314,335	313,951
8. Premiums received in advance	34,075,515		34,075,515	37,597,937
9. General expenses due or accrued	116,496,761		116,496,761	43,336,178
10.1 Current federal and foreign income tax payable and interest thereon (including \$ on realized gains (losses))	64,698,185		64,698,185	6,908,301
10.2 Net deferred tax liability			0	0
11. Ceded reinsurance premiums payable	1,422,315		1,422,315	0
12. Amounts withheld or retained for the account of others	1,806,712		1,806,712	1,871,538
13. Remittances and items not allocated	4,795,592		4,795,592	4,778,020
14. Borrowed money (including \$150,000,000 current) and interest thereon \$61,666 (including \$61,666 current)	150,061,666		150,061,666	150,007,583
15. Amounts due to parent, subsidiaries and affiliates	118,756,718		118,756,718	93,271,158
16. Derivatives			0	0
17. Payable for securities	29,848,825		29,848,825	18,882,293
18. Payable for securities lending	121,308,238		121,308,238	109,519,426
19. Funds held under reinsurance treaties (with \$ authorized reinsurers, \$ unauthorized reinsurers and \$ certified reinsurers)			0	0
20. Reinsurance in unauthorized and certified (\$) companies			0	0
21. Net adjustments in assets and liabilities due to foreign exchange rates			0	0
22. Liability for amounts held under uninsured plans	78,609,956		78,609,956	67,053,350
23. Aggregate write-ins for other liabilities (including \$24,212,071 current)	34,512,510	0	34,512,510	32,360,869
24. Total liabilities (Lines 1 to 23)	1,336,085,795	7,786,464	1,343,872,259	1,109,056,437
25. Aggregate write-ins for special surplus funds	XXX	XXX	26,402,573	0
26. Common capital stock	XXX	XXX	1,142,307	1,142,307
27. Preferred capital stock	XXX	XXX		
28. Gross paid in and contributed surplus	XXX	XXX	195,393,523	195,393,523
29. Surplus notes	XXX	XXX		
30. Aggregate write-ins for other than special surplus funds	XXX	XXX	0	0
31. Unassigned funds (surplus)	XXX	XXX	603,047,616	581,846,956
32. Less treasury stock, at cost:				
32.1 shares common (value included in Line 26 \$)	XXX	XXX		
32.2 shares preferred (value included in Line 27 \$)	XXX	XXX		
33. Total capital and surplus (Lines 25 to 31 minus Line 32)	XXX	XXX	825,986,019	778,382,786
34. Total liabilities, capital and surplus (Lines 24 and 33)	XXX	XXX	2,169,858,278	1,887,439,223
DETAILS OF WRITE-INS				
2301. Escheat liabilities	19,978,148		19,978,148	19,108,423
2302. Other accrued expenses - non trade	14,534,362		14,534,362	13,252,446
2303.				
2398. Summary of remaining write-ins for Line 23 from overflow page	0	0	0	0
2399. Totals (Lines 2301 through 2303 plus 2398)(Line 23 above)	34,512,510	0	34,512,510	32,360,869
2501. Estimated 2015 ACA health insurer fee	XXX	XXX	26,402,573	
2502.	XXX	XXX		
2503.	XXX	XXX		
2598. Summary of remaining write-ins for Line 25 from overflow page	XXX	XXX	0	0
2599. Totals (Lines 2501 through 2503 plus 2598)(Line 25 above)	XXX	XXX	26,402,573	0
3001.	XXX	XXX		
3002.	XXX	XXX		
3003.	XXX	XXX		
3098. Summary of remaining write-ins for Line 30 from overflow page	XXX	XXX	0	0
3099. Totals (Lines 3001 through 3003 plus 3098)(Line 30 above)	XXX	XXX	0	0

STATEMENT AS OF MARCH 31, 2014 OF THE Community Insurance Company

STATEMENT OF REVENUE AND EXPENSES

	Current Year To Date		Prior Year To Date	Prior Year Ended December 31
	1 Uncovered	2 Total	3 Total	4 Total
1. Member Months	XXX	6,036,755	5,666,810	22,723,313
2. Net premium income (including \$ non-health premium income).....	XXX	1,337,123,085	1,283,903,109	5,077,537,837
3. Change in unearned premium reserves and reserve for rate credits.....	XXX	(767,553)	(4,051,485)	24,621,049
4. Fee-for-service (net of \$ medical expenses).....	XXX			
5. Risk revenue	XXX			
6. Aggregate write-ins for other health care related revenues	XXX	0	0	0
7. Aggregate write-ins for other non-health revenues	XXX	0	0	0
8. Total revenues (Lines 2 to 7)	XXX	1,336,355,532	1,279,851,624	5,102,158,886
Hospital and Medical:				
9. Hospital/medical benefits	12,334,837	760,447,543	718,976,820	3,083,650,274
10. Other professional services	844,081	52,037,909	46,631,892	205,705,539
11. Outside referrals				
12. Emergency room and out-of-area	1,156,209	71,280,711	73,702,738	301,038,626
13. Prescription drugs	4,269	173,295,728	157,864,174	655,148,735
14. Aggregate write-ins for other hospital and medical	0	0	0	0
15. Incentive pool, withhold adjustments and bonus amounts		3,792,697	3,168,242	10,682,522
16. Subtotal (Lines 9 to 15)	14,339,396	1,060,854,588	1,000,343,866	4,256,225,696
Less:				
17. Net reinsurance recoveries		1,909,165		
18. Total hospital and medical (Lines 16 minus 17)	14,339,396	1,058,945,423	1,000,343,866	4,256,225,696
19. Non-health claims (net)				
20. Claims adjustment expenses, including \$16,127,221 cost containment expenses		26,738,739	20,896,473	110,638,552
21. General administrative expenses		157,419,497	65,960,387	293,599,781
22. Increase in reserves for life and accident and health contracts (including \$ increase in reserves for life only)		(1,633,596)	(488,843)	(17,657,742)
23. Total underwriting deductions (Lines 18 through 22)	14,339,396	1,241,470,063	1,086,711,883	4,642,806,287
24. Net underwriting gain or (loss) (Lines 8 minus 23)	XXX	94,885,469	193,139,741	459,352,599
25. Net investment income earned		13,515,937	14,091,342	54,976,416
26. Net realized capital gains (losses) less capital gains tax of \$2,151,765		3,635,614	2,972,457	44,599,885
27. Net investment gains (losses) (Lines 25 plus 26)	0	17,151,551	17,063,799	99,576,301
28. Net gain or (loss) from agents' or premium balances charged off [(amount recovered \$) (amount charged off \$3,798)].....		(3,798)	(34,214)	(226,673)
29. Aggregate write-ins for other income or expenses	0	544,877	655,271	2,568,051
30. Net income or (loss) after capital gains tax and before all other federal income taxes (Lines 24 plus 27 plus 28 plus 29)	XXX	112,578,099	210,824,597	561,270,278
31. Federal and foreign income taxes incurred	XXX	62,546,424	74,211,257	168,795,555
32. Net income (loss) (Lines 30 minus 31)	XXX	50,031,675	136,613,340	392,474,723
DETAILS OF WRITE-INS				
0601.	XXX			
0602.	XXX			
0603.	XXX			
0698. Summary of remaining write-ins for Line 6 from overflow page	XXX	0	0	0
0699. Totals (Lines 0601 through 0603 plus 0698)(Line 6 above)	XXX	0	0	0
0701.	XXX			
0702.	XXX			
0703.	XXX			
0798. Summary of remaining write-ins for Line 7 from overflow page	XXX	0	0	0
0799. Totals (Lines 0701 through 0703 plus 0798)(Line 7 above)	XXX	0	0	0
1401.				
1402.				
1403.				
1498. Summary of remaining write-ins for Line 14 from overflow page	0	0	0	0
1499. Totals (Lines 1401 through 1403 plus 1498)(Line 14 above)	0	0	0	0
2901. Miscellaneous revenue		544,877	655,271	2,568,051
2902.				
2903.				
2998. Summary of remaining write-ins for Line 29 from overflow page	0	0	0	0
2999. Totals (Lines 2901 through 2903 plus 2998)(Line 29 above)	0	544,877	655,271	2,568,051

STATEMENT OF REVENUE AND EXPENSES (Continued)

	1 Current Year to Date	2 Prior Year to Date	3 Prior Year Ended December 31
CAPITAL AND SURPLUS ACCOUNT			
33. Capital and surplus prior reporting year.....	778,382,786	754,818,492	754,818,492
34. Net income or (loss) from Line 32.....	50,031,675	136,613,340	392,474,723
35. Change in valuation basis of aggregate policy and claim reserves.....			
36. Change in net unrealized capital gains (losses) less capital gains tax of \$ 33,085	2,031,562	16,251,015	19,398,865
37. Change in net unrealized foreign exchange capital gain or (loss).....			
38. Change in net deferred income tax.....	823,824	(1,917,892)	(18,916,771)
39. Change in nonadmitted assets.....	(5,283,828)	14,528,710	10,607,477
40. Change in unauthorized and certified reinsurance.....	0	0	0
41. Change in treasury stock.....	0	0	0
42. Change in surplus notes.....	0	0	0
43. Cumulative effect of changes in accounting principles.....			
44. Capital Changes:			
44.1 Paid in.....	0	0	0
44.2 Transferred from surplus (Stock Dividend).....	0	0	0
44.3 Transferred to surplus.....			
45. Surplus adjustments:			
45.1 Paid in.....	0	0	0
45.2 Transferred to capital (Stock Dividend).....			
45.3 Transferred from capital.....			
46. Dividends to stockholders.....			(380,000,000)
47. Aggregate write-ins for gains or (losses) in surplus.....	0	0	0
48. Net change in capital & surplus (Lines 34 to 47).....	47,603,233	165,475,173	23,564,294
49. Capital and surplus end of reporting period (Line 33 plus 48)	825,986,019	920,293,665	778,382,786
DETAILS OF WRITE-INS			
4701.			
4702.			
4703.			
4798. Summary of remaining write-ins for Line 47 from overflow page.....	0	0	0
4799. Totals (Lines 4701 through 4703 plus 4798)(Line 47 above)	0	0	0

STATEMENT AS OF MARCH 31, 2014 OF THE Community Insurance Company

CASH FLOW

	1 Current Year To Date	2 Prior Year To Date	3 Prior Year Ended December 31
Cash from Operations			
1. Premiums collected net of reinsurance	1,319,489,015	1,259,125,655	5,069,228,846
2. Net investment income	16,183,575	17,620,131	68,083,270
3. Miscellaneous income	0	0	0
4. Total (Lines 1 to 3)	1,335,672,590	1,276,745,786	5,137,312,116
5. Benefit and loss related payments	1,015,515,575	1,028,426,929	4,269,451,377
6. Net transfers to Separate Accounts, Segregated Accounts and Protected Cell Accounts			
7. Commissions, expenses paid and aggregate write-ins for deductions	155,233,928	78,860,956	416,704,687
8. Dividends paid to policyholders			
9. Federal and foreign income taxes paid (recovered) net of \$ 2,151,765 tax on capital gains (losses)	6,908,305	(9,227,483)	172,364,792
10. Total (Lines 5 through 9)	1,177,657,808	1,098,060,402	4,858,520,856
11. Net cash from operations (Line 4 minus Line 10)	158,014,782	178,685,384	278,791,260
Cash from Investments			
12. Proceeds from investments sold, matured or repaid:			
12.1 Bonds	250,359,348	243,871,810	1,279,116,655
12.2 Stocks	43,157,891	25,324,165	232,723,140
12.3 Mortgage loans	0	0	0
12.4 Real estate	0	0	236,027
12.5 Other invested assets	4,987,087	1,350,552	6,301,581
12.6 Net gains or (losses) on cash, cash equivalents and short-term investments	1,339	(951)	9,866
12.7 Miscellaneous proceeds	10,966,532	11,071,484	6,314,313
12.8 Total investment proceeds (Lines 12.1 to 12.7)	309,472,197	281,617,060	1,524,701,582
13. Cost of investments acquired (long-term only):			
13.1 Bonds	255,365,979	301,198,563	1,217,927,838
13.2 Stocks	46,433,607	27,260,895	215,849,698
13.3 Mortgage loans	0	0	0
13.4 Real estate	975,740	445,397	1,515,352
13.5 Other invested assets	3,384,648	2,398,332	12,237,314
13.6 Miscellaneous applications	16,368,385	11,270,577	4,271,689
13.7 Total investments acquired (Lines 13.1 to 13.6)	322,528,359	342,573,764	1,451,801,891
14. Net increase (or decrease) in contract loans and premium notes	0	0	0
15. Net cash from investments (Line 12.8 minus Line 13.7 and Line 14)	(13,056,162)	(60,956,703)	72,899,691
Cash from Financing and Miscellaneous Sources			
16. Cash provided (applied):			
16.1 Surplus notes, capital notes	0	0	0
16.2 Capital and paid in surplus, less treasury stock	0	0	0
16.3 Borrowed funds	54,083	3,042	(14,292)
16.4 Net deposits on deposit-type contracts and other insurance liabilities	0	0	0
16.5 Dividends to stockholders	0	0	380,000,000
16.6 Other cash provided (applied)	54,546,644	(47,087,996)	(57,024,876)
17. Net cash from financing and miscellaneous sources (Line 16.1 through Line 16.4 minus Line 16.5 plus Line 16.6)	54,600,727	(47,084,954)	(437,039,168)
RECONCILIATION OF CASH, CASH EQUIVALENTS AND SHORT-TERM INVESTMENTS			
18. Net change in cash, cash equivalents and short-term investments (Line 11, plus Lines 15 and 17)	199,559,347	70,643,727	(85,348,217)
19. Cash, cash equivalents and short-term investments:			
19.1 Beginning of year	(288,675,779)	(203,327,562)	(203,327,562)
19.2 End of period (Line 18 plus Line 19.1)	(89,116,432)	(132,683,835)	(288,675,779)

Note: Supplemental disclosures of cash flow information for non-cash transactions:

STATEMENT AS OF MARCH 31, 2014 OF THE Community Insurance Company

EXHIBIT OF PREMIUMS, ENROLLMENT AND UTILIZATION

	1 Total	Comprehensive (Hospital & Medical)		4 Medicare Supplement	5 Vision Only	6 Dental Only	7 Federal Employees Health Benefit Plan	8 Title XVIII Medicare	9 Title XIX Medicaid	10 Other
		2 Individual	3 Group							
Total Members at end of:										
1. Prior Year	1,899,391	111,121	555,125	51,917	173,156	133,381	182,673	111,977	0	580,041
2. First Quarter	2,006,847	107,230	548,574	51,190	227,095	145,285	184,425	132,288		610,760
3. Second Quarter	0									
4. Third Quarter	0									
5. Current Year	0									
6. Current Year Member Months	6,036,755	324,311	1,654,365	153,929	679,094	433,268	554,510	395,864		1,841,414
Total Member Ambulatory Encounters for Period:										
7. Physician	1,905,002	116,230	698,296	184,302			363,818	542,356		
8. Non-Physician	1,065,420	62,707	422,419	63,208	26,333	82,080	199,212	209,461		
9. Total	2,970,422	178,937	1,120,715	247,510	26,333	82,080	563,030	751,817	0	0
10. Hospital Patient Days Incurred	213,958	4,500	37,819	39,907			39,636	92,096		
11. Number of Inpatient Admissions	29,345	977	8,823	3,749			5,409	10,387		
12. Health Premiums Written (a)	1,338,545,400	90,355,135	620,278,981	31,234,189	3,150,284	11,681,207	231,343,032	312,647,117		37,855,455
13. Life Premiums Direct	0									
14. Property/Casualty Premiums Written	0									
15. Health Premiums Earned	1,337,777,847	87,467,602	616,731,795	30,754,592	3,126,814	11,320,565	231,343,032	319,177,992		37,855,455
16. Property/Casualty Premiums Earned	0									
17. Amount Paid for Provision of Health Care Services.....	1,015,515,575	55,705,580	443,656,922	22,760,475	2,033,203	6,587,721	214,494,088	248,426,844	(7)	21,850,749
18. Amount Incurred for Provision of Health Care Services	1,060,854,588	61,149,673	443,528,176	24,573,050	2,095,732	6,989,485	214,409,731	271,368,996	(7)	36,739,752

(a) For health premiums written: amount of Medicare Title XVIII exempt from state taxes or fees \$312,647,117

UNDERWRITING AND INVESTMENT EXHIBIT

ANALYSIS OF CLAIMS UNPAID - PRIOR YEAR - NET OF REINSURANCE

Line of Business	Claims Paid Year to Date		Liability End of Current Quarter		5 Claims Incurred in Prior Years (Columns 1 + 3)	6 Estimated Claim Reserve and Claim Liability December 31 of Prior Year
	1 On Claims Incurred Prior to January 1 of Current Year	2 On Claims Incurred During the Year	3 On Claims Unpaid Dec. 31 of Prior Year	4 On Claims Incurred During the Year		
1. Comprehensive (hospital and medical)	187,610,054	357,120,375	35,410,068	191,449,339	223,020,122	223,759,159
2. Medicare Supplement	8,723,238	14,037,237	1,056,807	11,821,817	9,780,045	11,066,049
3. Dental Only	1,171,887	5,415,834	266,566	1,737,527	1,438,453	1,602,329
4. Vision Only	285,200	1,748,003	18,947	333,479	304,147	289,897
5. Federal Employees Health Benefits Plan	87,801,981	126,344,393	16,605,440	90,726,854	104,407,421	107,448,268
6. Title XVIII - Medicare	77,641,923	169,981,341	15,568,646	117,593,082	93,210,569	111,471,395
7. Title XIX - Medicaid	(7)		3,750		3,743	3,750
8. Other health	7,828,674	14,022,075	3,544,518	21,247,922	11,373,192	9,903,437
9. Health subtotal (Lines 1 to 8)	371,062,950	688,669,258	72,474,742	434,910,020	443,537,692	465,544,284
10. Healthcare receivables (a)	22,401,747	24,018,214			22,401,747	0
11. Other non-health					0	0
12. Medical incentive pools and bonus amounts		2,203,328	2,141,261	2,855,276	2,141,261	3,407,170
13. Totals (Lines 9-10+11+12)	348,661,203	666,854,372	74,616,003	437,765,296	423,277,206	468,951,454

(a) Excludes \$ loans or advances to providers not yet expensed.

NOTES TO FINANCIAL STATEMENTS

For the purposes of the quarterly interim financial information, it is presumed that the users of the interim financial information have read or have access to the Annual Statement as of December 31, 2013. This presentation addresses only significant events occurring since the last Annual Statement.

1. Summary of Significant Accounting Policies

A. Accounting Practices

The accompanying financial statements of Community Insurance Company (the "Company") have been prepared in conformity with the National Association of Insurance Commissioners' ("NAIC") *Annual Statement Instructions* and in accordance with accounting practices prescribed by NAIC *Accounting Practices and Procedures Manual* ("NAIC SAP"), subject to any deviations prescribed or permitted by the Ohio Insurance Department (the "Department").

A reconciliation of the Company's net income and capital and surplus between NAIC SAP and practices prescribed and permitted by the Department is shown below:

	<u>State of Domicile</u>	<u>March 31, 2014</u>	<u>December 31, 2013</u>
<u>Net Income</u>			
(1) Community Insurance Company state basis (Page 4, Line 32, Columns 2 & 4)	Ohio	\$ 50,031,675	\$ 392,474,723
(2) State Prescribed Practices that increase/(decrease) NAIC SAP:	_____	-	-
(3) State Permitted Practices that increase/(decrease) NAIC SAP:	_____	-	-
(4) NAIC SAP (1-2-3=4)	Ohio	\$ 50,031,675	\$ 392,474,723
<u>Surplus</u>			
(5) Community Insurance Company state basis (Page 3, Line 33, Columns 3 & 4)	Ohio	\$ 825,986,019	\$ 778,382,786
(6) State Prescribed Practices that increase/(decrease) NAIC SAP:	_____	-	-
(7) State Permitted Practices that increase/(decrease) NAIC SAP:	_____	-	-
(8) NAIC SAP (5-6-7=8)	Ohio	\$ 825,986,019	\$ 778,382,786

B. – C.

No significant change.

2. Accounting Changes and Corrections of Errors

Not applicable.

3. Business Combinations and Goodwill

Not applicable.

4. Discontinued Operations

Not applicable.

NOTES TO FINANCIAL STATEMENTS

5. Investments**A. – C.**

Not applicable.

D. Loan-Backed Securities

1. Prepayment assumptions for single-class and multi-class mortgage-backed and asset-backed securities were obtained from broker-dealer survey values or internal estimates. The Company used various third-party pricing sources in determining the market value of its loan-backed securities.
2. The Company did not recognize other-than-temporary impairments on its loan backed securities during the three months ended March 31, 2014.
3. The Company did not hold other-than-temporarily impaired loan backed securities at March 31, 2014.
4. The Company had no impaired securities for which an other-than-temporary impairment had not been recognized in earnings as a realized loss at March 31, 2014.
5. The Company had no impaired loan-backed securities at March 31, 2014.

E. Repurchase Agreements and/or Securities Lending Transactions

1. Not applicable.
2. No significant change.
3. Collateral Received
 - a. No significant change.
 - b. The fair value of that collateral and of the portion of that collateral that it has sold or repledged \$ 121,361,268
 - c. No significant change.
4. Not applicable.
5. No significant change.
6. Not applicable.
7. Not applicable.

F. – G.

Not applicable.

H. Restricted Assets

No significant change.

I. Working Capital Finance Investments

Not applicable.

6. Joint Ventures, Partnerships and Limited Liability Companies

No significant change.

7. Investment Income

No significant change.

NOTES TO FINANCIAL STATEMENTS

8. Derivative Instruments

Not applicable.

9. Income Taxes

No significant change.

10. Information Concerning Parent, Subsidiaries, Affiliates and Other Related Parties

A. - C.

No significant change.

D. Amounts Due to or from Related Parties

At March 31, 2014, the Company reported \$96,457,572 due from affiliates and \$118,756,718 due to affiliates. The receivable and payable balances represent intercompany transactions that will be settled in accordance with the settlement terms of the intercompany agreement.

E. - L.

No significant change.

11. Debt

A. Capital Notes

Not applicable.

B. FHLB (Federal Home Loan Bank) Agreements

1. The Company is a member of the Federal Home Loan Bank of Cincinnati ("FHLBC"). Through its membership, the Company has issued debt to the FHLBC in exchange for cash advances in the amount of \$150,000,000. It is part of the Company's strategy to utilize these funds for operations and any funds obtained from the FHLBC for use in general operations would be accounted for consistent with SSAP. No. 15, *Debt and Holding Company Obligations* as borrowed money.

NOTES TO FINANCIAL STATEMENTS

2. FHLB Capital Stock

a. Aggregate Totals

1. Current Year

	Total
(a) Membership Stock - Class A	\$ -
(b) Membership Stock - Class B	\$ 2,983,045
(c) Activity Stock	\$ 3,555,755
(d) Excess Stock	\$ -
(e) Aggregate Total	\$ 6,538,800
(f) Actual or estimated Borrowing Capacity as Determined by the Insurer	\$ 150,000,000

2. Prior Year-End

	Total
(a) Membership Stock - Class A	\$ -
(b) Membership Stock - Class B	\$ 2,983,045
(c) Activity Stock	\$ 3,555,755
(d) Excess Stock	\$ -
(e) Aggregate Total	\$ 6,538,800
(f) Actual or estimated Borrowing Capacity as Determined by the Insurer	\$ 150,000,000

b. Membership Stock (Class A and B) Eligible for Redemption

Membership Stock	Current Year Total	Not Eligible for Redemption	Less Than 6 Months	6 months to Less Than 1 year	1 to Less Than 3 Years	3 to 5 Years
1. Class A	\$ -	\$ -	\$ -	\$ -	\$ -	\$ -
2. Class B	\$ -	\$ 2,983,045	\$ 3,555,755	\$ -	\$ -	\$ -

3. Collateral Pledged to FHLB

a. Amount Pledged as of Reporting Date

1. Current Year Total

	Fair Value	Carrying Value	Aggregate Total Borrowing
Total Collateral Pledged	\$ 159,751,216	\$ 159,728,834	\$ 150,000,000

2. Prior Year-end Total

	Fair Value	Carrying Value	Aggregate Total Borrowing
Total Collateral Pledged	\$ 164,996,231	\$ 166,263,877	\$ 150,000,000

b. Maximum Amount Pledged During Reporting Period

1. Current Year Total

	Fair Value	Carrying Value	Amount Borrowed at Time of Maximum Collateral
Maximum Collateral Pledged	\$ 162,519,370	\$ 164,097,478	\$ 150,000,000

2. Prior Year-end Total

	Fair Value	Carrying Value	Amount Borrowed at Time of Maximum Collateral
Maximum Collateral Pledged	\$ 164,996,231	\$ 166,263,877	\$ 150,000,000

NOTES TO FINANCIAL STATEMENTS

4. Borrowing from FHLB

a. Amount as of the Reporting Date

1. Current Year

	Total	Funding Agreements Reserves Established
(a) Debt	\$ 150,000,000	XXX
(b) Funding Agreements	\$ -	\$ -
(c) Other	\$ -	XXX
(d) Aggregate Total	\$ 150,000,000	\$ -

2. Prior Year-end

	Total	Funding Agreements Reserves Established
(a) Debt	\$ 150,000,000	XXX
(b) Funding Agreements	\$ -	\$ -
(c) Other	\$ -	XXX
(d) Aggregate Total	\$ 150,000,000	\$ -

b. Maximum Amount during Reporting Period (Current Year)

	Total
1. Debt	\$ 150,000,000
2. Funding Agreements	\$ -
3. Other	\$ -
4. Aggregate Total	\$ 150,000,000

c. FHLB - Prepayment Obligations

	Does the Company have prepayment obligations under the following arrangements (YES/NO)?
1. Debt	No
2. Funding Agreements	No
3. Other	No

12. Retirement Plans, Deferred Compensation, Postemployment Benefits and Compensated Absences and Other Postretirement Benefit Plans

No significant change.

13. Capital and Surplus, Shareholders' Dividend Restrictions and Quasi-Reorganizations

No significant change.

14. Contingencies

No significant change.

15. Leases

No significant change.

NOTES TO FINANCIAL STATEMENTS

16. Information About Financial Instruments with Off-Balance Sheet Risk and Financial Instruments with Concentrations of Credit Risk

No significant change.

17. Sale, Transfer and Servicing of Financial Assets and Extinguishments of Liabilities

A. Transfers of Receivables Reported as Sales

Not applicable.

B. Transfer and Servicing of Financial Assets

(1) No significant change.

(2) – (7) Not applicable.

C. Wash Sales

1. In the course of the Company's asset management, securities may be sold and reacquired within 30 days of the sale date to enhance the yield on the investments.

2. At March 31, 2014, there were no wash sales involving securities with an NAIC designation of 3 or below or unrated.

18. Gain or Loss to the Reporting Entity from Uninsured Plans and the Uninsured Portion of Partially Insured Plans

A. Administrative Services Only Plans

Not applicable.

B. Administrative Services Contract Plans

No significant change.

C. Medicare or Other Similarly Structured Cost-Based Reimbursement Contract

Not applicable.

19. Direct Premium Written/Produced by Managing General Agents/Third Party Administrators

Not applicable.

NOTES TO FINANCIAL STATEMENTS

20. Fair Value Measurements

A.

(1) Fair Value Measurements at Reporting Date:

Description for each class of asset or liability	(Level 1)	(Level 2)	(Level 3)	Total
a. Assets at fair value				
Perpetual preferred stock				
Industrial and misc	\$ -	\$ 119,900	\$ -	\$ 119,900
Total perpetual preferred stocks	\$ -	\$ 119,900	\$ -	\$ 119,900
Bonds				
Industrial and misc	\$ -	\$ 90,918,366	\$ -	\$ 90,918,366
Total bonds	\$ -	\$ 90,918,366	\$ -	\$ 90,918,366
Common stock				
Industrial and misc	\$ 308,346,988	\$ 125,194	\$ 6,538,803	\$ 315,010,985
Total common stocks	\$ 308,346,988	\$ 125,194	\$ 6,538,803	\$ 315,010,985
Total assets at fair value	\$ 308,346,988	\$ 91,163,460	\$ 6,538,803	\$ 406,049,251

(2) Fair Value Measurements in (Level 3) of the Fair Value Hierarchy

Description	Beginning Balance at 01/01/2014	Transfers into Level 3	Transfers out of Level 3	Total gains and (losses) included in Net Income	Total gains and (losses) included in Surplus	Purchases	Issuances	Sales	Settlements	Ending Balance at 3/31/2014
a. Assets										
Common stock										
Industrial and misc	\$ 6,538,803	\$ -	\$ -	\$ -	\$ -	\$ -	\$ -	\$ -	\$ -	\$ 6,538,803
Total assets	\$ 6,538,803	\$ -	\$ -	\$ -	\$ -	\$ -	\$ -	\$ -	\$ -	\$ 6,538,803

(3) The Company's policy is to recognize transfers between Levels, if any, as of the beginning of the reporting period.

(4) Fair values of fixed maturity securities are based on quoted market prices, where available. These fair values are obtained primarily from third party pricing services, which generally use Level 1 or Level 2 inputs, for the determination of fair value to facilitate fair value measurements and disclosures. United States government securities represent Level 1 securities, while Level 2 securities primarily include corporate securities, securities from states, municipalities and political subdivisions and residential mortgage-backed securities. For securities not actively traded, the third party pricing services may use quoted market prices of comparable instruments or discounted cash flow analyses, incorporating inputs that are currently observable in the markets for similar securities. Inputs that are often used in the valuation methodologies include, but are not limited to, broker quotes, benchmark yields, credit spreads, default rates and prepayment speeds.

Fair values of equity securities are generally designated as Level 1 and are based on quoted market prices. For certain equity securities, quoted market prices for the identical security are not always available and the fair value is estimated by reference to similar securities for which quoted prices are available. These securities are designated Level 2.

There have been no significant changes in the valuation techniques during the current period.

NOTES TO FINANCIAL STATEMENTS

B. Fair Value Measurements Under Other Accounting Pronouncements

Not applicable.

C. Financial Instruments

Type of Financial Instrument	Aggregate Fair Value	Admitted Assets	(Level 1)	(Level 2)	(Level 3)	Not Practicable (Carrying Value)
Bonds	\$ 1,199,588,761	\$ 1,176,002,634	\$ 3,116,297	\$ 1,196,472,464	\$ -	\$ -
Common stock	315,010,984	315,010,984	308,346,987	125,194	6,538,803	-
Perpetual preferred stock	492,789	478,474	-	492,789	-	-
Short term investments	47,798,011	47,798,011	47,798,011	-	-	-

D. Not Practicable to Estimate Fair Value

There are no financial instruments that were not practicable to estimate fair value.

21. Other Items**A. - G.**

No significant change.

H. Offsetting and Netting of Assets and Liabilities

The Company did not have any offsetting or netting of assets and liabilities at March 31, 2014.

I. Joint and Several Liabilities

Not applicable.

NOTES TO FINANCIAL STATEMENTS

J. Risk Sharing Provisions of the Affordable Care Act

(1) Impact of Risk Sharing Provisions of the Affordable Care Act on Assets, Liabilities, and Revenue for the Current Year. Asset balances shall reflect admitted asset balances.

a. Permanent ACA Risk Adjustment Program

Assets

1. Premium adjustments receivable due to ACA Risk Adjustment	\$ -
--	------

Liabilities

2. Risk adjustment user fees payable for ACA Risk Adjustment	\$ 6,976
--	----------

3. Premium adjustments payable due to ACA Risk Adjustment	\$ -
---	------

Operations (Revenue & Expense)

4. Reported as revenue in premium for accident and health contracts (written/collected) due to ACA Risk Adjustment	\$ -
--	------

5. Reported in expenses as ACA risk adjustment user fees (incurred/paid)	\$ 6,976
--	----------

b. Transitional ACA Reinsurance Program

Assets

1. Amounts recoverable for claims paid due to ACA Reinsurance	\$ -
---	------

2. Amounts recoverable for claims unpaid due to ACA Reinsurance	\$ -
---	------

3. Amounts receivable relating to uninsured plans for contributions for ACA Reinsurance	\$ -
---	------

Liabilities

4. Claims unpaid - ceded due to ACA Reinsurance	\$ 1,909,165
---	--------------

5. Liabilities for contributions payable due to ACA Reinsurance - not reported as ceded premium	\$ 10,893,365
---	---------------

6. Ceded reinsurance premiums payable due to ACA Reinsurance	\$ 1,422,315
--	--------------

7. Liability for amounts held under uninsured plans contributions for ACA Reinsurance	\$ 275,233.06
---	---------------

Operations (Revenue & Expense)

8. Ceded reinsurance premiums due to ACA Reinsurance	\$ 1,422,315
--	--------------

9. Reinsurance recoveries (income statement) due to ACA Reinsurance payments or expected payments	\$ -
---	------

10. ACA Reinsurance contributions - not reported as ceded premium	\$ 10,893,365
---	---------------

c. Temporary ACA Risk Corridors Program

Assets

1. Accrued retrospective premium due to ACA Risk Corridors	\$ -
--	------

Liabilities

2. Reserve for rate credits or policy experience rating refunds due to ACA Risk Corridors	\$ -
---	------

Operations (Revenue & Expense)

3. Effect of ACA Risk Corridors on net premium income (paid/received)	\$ -
---	------

4. Effect of ACA Risk Corridors on change in reserves for rate credits	\$ -
--	------

22. Events Subsequent

There were no events occurring subsequent to March 31, 2014 requiring disclosure. Subsequent events have been considered through May 12, 2014 for the statutory statement issued on May 12, 2014.

23. Reinsurance

Not applicable.

24. Retrospectively Rated Contracts & Contracts Subject to Redetermination**A. – D.**

No significant change.

NOTES TO FINANCIAL STATEMENTS

25. Change in Incurred Claims and Claim Adjustment Expenses

The estimated cost of claims and claims adjustment expenses attributable to insured events of prior years decreased by \$51,113,436 during 2014. This is approximately 10.5% of unpaid claims and claim adjustment expenses of \$484,617,675 as of December 31, 2013. The redundancy reflects the decreases in estimated claims and claims adjustment expenses as a result of claims payment during the year, and as additional information is received regarding claims incurred prior to 2014. Recent claim development trends are also taken into account in evaluating the overall adequacy of unpaid claims and claims adjustment expenses.

26. Intercompany Pooling Arrangements

Not applicable.

27. Structured Settlements

Not applicable.

28. Health Care Receivables

No significant change.

29. Participating Policies

Not applicable.

30. Premium Deficiency Reserves

Not applicable.

31. Anticipated Subrogation and Other Recoveries

No significant change.

GENERAL INTERROGATORIES

PART 1 - COMMON INTERROGATORIES

GENERAL

- 1.1 Did the reporting entity experience any material transactions requiring the filing of Disclosure of Material Transactions with the State of Domicile, as required by the Model Act? Yes [X] No []
- 1.2 If yes, has the report been filed with the domiciliary state? Yes [X] No []
- 2.1 Has any change been made during the year of this statement in the charter, by-laws, articles of incorporation, or deed of settlement of the reporting entity? Yes [] No [X]
- 2.2 If yes, date of change:
- 3.1 Is the reporting entity a member of an Insurance Holding Company System consisting of two or more affiliated persons, one or more of which is an insurer? Yes [X] No []
If yes, complete Schedule Y, Parts 1 and 1A.
- 3.2 Have there been any substantial changes in the organizational chart since the prior quarter end? Yes [] No [X]
- 3.3 If the response to 3.2 is yes, provide a brief description of those changes.
- 4.1 Has the reporting entity been a party to a merger or consolidation during the period covered by this statement? Yes [] No [X]
- 4.2 If yes, provide the name of the entity, NAIC Company Code, and state of domicile (use two letter state abbreviation) for any entity that has ceased to exist as a result of the merger or consolidation.

1 Name of Entity	2 NAIC Company Code	3 State of Domicile

5. If the reporting entity is subject to a management agreement, including third-party administrator(s), managing general agent(s), attorney-in-fact, or similar agreement, have there been any significant changes regarding the terms of the agreement or principals involved? Yes [] No [X] N/A []
If yes, attach an explanation.
- 6.1 State as of what date the latest financial examination of the reporting entity was made or is being made. 12/31/2013
- 6.2 State the as of date that the latest financial examination report became available from either the state of domicile or the reporting entity. This date should be the date of the examined balance sheet and not the date the report was completed or released. 12/31/2012
- 6.3 State as of what date the latest financial examination report became available to other states or the public from either the state of domicile or the reporting entity. This is the release date or completion date of the examination report and not the date of the examination (balance sheet date). 01/31/2014
- 6.4 By what department or departments?
Ohio Department of Insurance
- 6.5 Have all financial statement adjustments within the latest financial examination report been accounted for in a subsequent financial statement filed with Departments? Yes [] No [] N/A [X]
- 6.6 Have all of the recommendations within the latest financial examination report been complied with? Yes [] No [] N/A [X]
- 7.1 Has this reporting entity had any Certificates of Authority, licenses or registrations (including corporate registration, if applicable) suspended or revoked by any governmental entity during the reporting period? Yes [] No [X]
- 7.2 If yes, give full information:
- 8.1 Is the company a subsidiary of a bank holding company regulated by the Federal Reserve Board? Yes [] No [X]
- 8.2 If response to 8.1 is yes, please identify the name of the bank holding company.
- 8.3 Is the company affiliated with one or more banks, thrifts or securities firms? Yes [] No [X]
- 8.4 If response to 8.3 is yes, please provide below the names and location (city and state of the main office) of any affiliates regulated by a federal regulatory services agency [i.e. the Federal Reserve Board (FRB), the Office of the Comptroller of the Currency (OCC), the Federal Deposit Insurance Corporation (FDIC) and the Securities Exchange Commission (SEC)] and identify the affiliate's primary federal regulator.

1 Affiliate Name	2 Location (City, State)	3 FRB	4 OCC	5 FDIC	6 SEC

GENERAL INTERROGATORIES

- 9.1 Are the senior officers (principal executive officer, principal financial officer, principal accounting officer or controller, or persons performing similar functions) of the reporting entity subject to a code of ethics, which includes the following standards? Yes No
- (a) Honest and ethical conduct, including the ethical handling of actual or apparent conflicts of interest between personal and professional relationships;
- (b) Full, fair, accurate, timely and understandable disclosure in the periodic reports required to be filed by the reporting entity;
- (c) Compliance with applicable governmental laws, rules and regulations;
- (d) The prompt internal reporting of violations to an appropriate person or persons identified in the code; and
- (e) Accountability for adherence to the code.
- 9.11 If the response to 9.1 is No, please explain:
- 9.2 Has the code of ethics for senior managers been amended? Yes No
- 9.21 If the response to 9.2 is Yes, provide information related to amendment(s).
- 9.3 Have any provisions of the code of ethics been waived for any of the specified officers? Yes No
- 9.31 If the response to 9.3 is Yes, provide the nature of any waiver(s).

FINANCIAL

- 10.1 Does the reporting entity report any amounts due from parent, subsidiaries or affiliates on Page 2 of this statement? Yes No
- 10.2 If yes, indicate any amounts receivable from parent included in the Page 2 amount: \$0

INVESTMENT

- 11.1 Were any of the stocks, bonds, or other assets of the reporting entity loaned, placed under option agreement, or otherwise made available for use by another person? (Exclude securities under securities lending agreements.) Yes No
- 11.2 If yes, give full and complete information relating thereto:
12. Amount of real estate and mortgages held in other invested assets in Schedule BA: \$
13. Amount of real estate and mortgages held in short-term investments: \$
- 14.1 Does the reporting entity have any investments in parent, subsidiaries and affiliates? Yes No
- 14.2 If yes, please complete the following:
- | | 1
Prior Year-End
Book/Adjusted
Carrying Value | 2
Current Quarter
Book/Adjusted
Carrying Value |
|---|--|---|
| 14.21 Bonds | \$0 | \$ |
| 14.22 Preferred Stock | \$0 | \$ |
| 14.23 Common Stock | \$0 | \$ |
| 14.24 Short-Term Investments | \$0 | \$ |
| 14.25 Mortgage Loans on Real Estate | \$0 | \$ |
| 14.26 All Other | \$1,030,882 | \$ |
| 14.27 Total Investment in Parent, Subsidiaries and Affiliates (Subtotal Lines 14.21 to 14.26) | \$1,030,882 | \$0 |
| 14.28 Total Investment in Parent included in Lines 14.21 to 14.26 above | \$ | \$ |
- 15.1 Has the reporting entity entered into any hedging transactions reported on Schedule DB? Yes No
- 15.2 If yes, has a comprehensive description of the hedging program been made available to the domiciliary state? Yes No
- If no, attach a description with this statement.

STATEMENT AS OF MARCH 31, 2014 OF THE Community Insurance Company
GENERAL INTERROGATORIES

16. For the reporting entity's security lending program, state the amount of the following as of the current statement date:
- | | | |
|--|----------|-------------|
| 16.1 Total fair value of reinvested collateral assets reported on Schedule DL, Parts 1 and 2 | \$ | 121,361,268 |
| 16.2 Total book adjusted/carrying value of reinvested collateral assets reported on Schedule DL, Parts 1 and 2 | \$ | 121,308,238 |
| 16.3 Total payable for securities lending reported on the liability page | \$ | 121,308,238 |

17. Excluding items in Schedule E - Part 3 - Special Deposits, real estate, mortgage loans and investments held physically in the reporting entity's offices, vaults or safety deposit boxes, were all stocks, bonds and other securities, owned throughout the current year held pursuant to a custodial agreement with a qualified bank or trust company in accordance with Section 1, III - General Examination Considerations, F. Outsourcing of Critical Functions, Custodial or Safekeeping Agreements of the NAIC Financial Condition Examiners Handbook? Yes [] No []
- 17.1 For all agreements that comply with the requirements of the NAIC Financial Condition Examiners Handbook, complete the following:

1 Name of Custodian(s)	2 Custodian Address
Bank of New York Mellon Corporation	New York, NY

- 17.2 For all agreements that do not comply with the requirements of the NAIC Financial Condition Examiners Handbook, provide the name, location and a complete explanation:

1 Name(s)	2 Location(s)	3 Complete Explanation(s)
.....

- 17.3 Have there been any changes, including name changes, in the custodian(s) identified in 17.1 during the current quarter? Yes [] No []
- 17.4 If yes, give full information relating thereto:

1 Old Custodian	2 New Custodian	3 Date of Change	4 Reason
.....

- 17.5 Identify all investment advisors, brokers/dealers or individuals acting on behalf of broker/dealers that have access to the investment accounts, handle securities and have authority to make investments on behalf of the reporting entity:

1 Central Registration Depository	2 Name(s)	3 Address
107105	BlackRock Financial Management	New York, NY
131619	Ares Capital Management LLC	Los Angeles, CA
105006	Deutsche Asset Management	New York, NY
113878	McDonnell Investment Management, LLC	Oak Brook, IL
134852	Sankaty Advisors, LLC	Boston, MA

- 18.1 Have all the filing requirements of the Purposes and Procedures Manual of the NAIC Securities Valuation Office been followed? Yes [] No []
- 18.2 If no, list exceptions:

GENERAL INTERROGATORIES

PART 2 - HEALTH

1. Operating Percentages:
- 1.1 A&H loss percent80.3 %
 - 1.2 A&H cost containment percent1.2 %
 - 1.3 A&H expense percent excluding cost containment expenses12.6 %
- 2.1 Do you act as a custodian for health savings accounts? Yes [] No [X]
- 2.2 If yes, please provide the amount of custodial funds held as of the reporting date\$
- 2.3 Do you act as an administrator for health savings accounts? Yes [] No [X]
- 2.4 If yes, please provide the balance of the funds administered as of the reporting date\$

SCHEDULE T - PREMIUMS AND OTHER CONSIDERATIONS

Current Year to Date - Allocated by States and Territories

States, etc.	1 Active Status	Direct Business Only							9 Deposit-Type Contracts	
		2 Accident and Health Premiums	3 Medicare Title XVIII	4 Medicaid Title XIX	5 Federal Employees Health Benefits Program Premiums	6 Life and Annuity Premiums & Other Considerations	7 Property/Casualty Premiums	8 Total Columns 2 Through 7		
1. Alabama AL	N								0	
2. Alaska AK	N								0	
3. Arizona AZ	N								0	
4. Arkansas AR	N								0	
5. California CA	N								0	
6. Colorado CO	N								0	
7. Connecticut CT	N								0	
8. Delaware DE	N								0	
9. District of Columbia DC	N								0	
10. Florida FL	N								0	
11. Georgia GA	N								0	
12. Hawaii HI	N								0	
13. Idaho ID	N								0	
14. Illinois IL	N								0	
15. Indiana IN	L		132,123						132,123	
16. Iowa IA	N								0	
17. Kansas KS	N								0	
18. Kentucky KY	N								0	
19. Louisiana LA	N								0	
20. Maine ME	N								0	
21. Maryland MD	N								0	
22. Massachusetts MA	N								0	
23. Michigan MI	N								0	
24. Minnesota MN	N								0	
25. Mississippi MS	N								0	
26. Missouri MO	N								0	
27. Montana MT	N								0	
28. Nebraska NE	N								0	
29. Nevada NV	N								0	
30. New Hampshire NH	N								0	
31. New Jersey NJ	N								0	
32. New Mexico NM	N								0	
33. New York NY	N								0	
34. North Carolina NC	N								0	
35. North Dakota ND	N								0	
36. Ohio OH	L	794,555,251	312,514,994		231,343,032				1,338,413,277	
37. Oklahoma OK	N								0	
38. Oregon OR	N								0	
39. Pennsylvania PA	N								0	
40. Rhode Island RI	N								0	
41. South Carolina SC	N								0	
42. South Dakota SD	N								0	
43. Tennessee TN	N								0	
44. Texas TX	N								0	
45. Utah UT	N								0	
46. Vermont VT	N								0	
47. Virginia VA	N								0	
48. Washington WA	N								0	
49. West Virginia WV	N								0	
50. Wisconsin WI	N								0	
51. Wyoming WY	N								0	
52. American Samoa AS	N								0	
53. Guam GU	N								0	
54. Puerto Rico PR	N								0	
55. U.S. Virgin Islands VI	N								0	
56. Northern Mariana Islands MP	N								0	
57. Canada CAN	N								0	
58. Aggregate Other Aliens OT	XXX	0	0	0	0	0	0	0	0	0
59. Subtotal	XXX	794,555,251	312,647,117	0	231,343,032	0	0	1,338,545,400	0	0
60. Reporting Entity Contributions for Employee Benefit Plans	XXX							0		
61. Totals (Direct Business)	(a) 2	794,555,251	312,647,117	0	231,343,032	0	0	1,338,545,400	0	0
DETAILS OF WRITE-INS										
58001.	XXX									
58002.	XXX									
58003.	XXX									
58998. Summary of remaining write-ins for Line 58 from overflow page	XXX	0	0	0	0	0	0	0	0	0
58999. Totals (Lines 58001 through 58003 plus 58998)(Line 58 above)	XXX	0	0	0	0	0	0	0	0	0

(L) Licensed or Chartered - Licensed Insurance Carrier or Domiciled RRG; (R) Registered - Non-domiciled RRGs; (Q) Qualified - Qualified or Accredited Reinsurer; (E) Eligible - Reporting Entities eligible or approved to write Surplus Lines in the state; (N) None of the above - Not allowed to write business in the state.

(a) Insert the number of L responses except for Canada and Other Alien.

**SCHEDULE Y – INFORMATION CONCERNING ACTIVITIES OF INSURER MEMBERS OF A HOLDING COMPANY GROUP
PART 1 – ORGANIZATIONAL CHART**

ALL SUBSIDIARIES 100% OWNED UNLESS OTHERWISE NOTED

BCBSA Licensee
Regulated Insurance Company
Regulated BCBSA Licensee

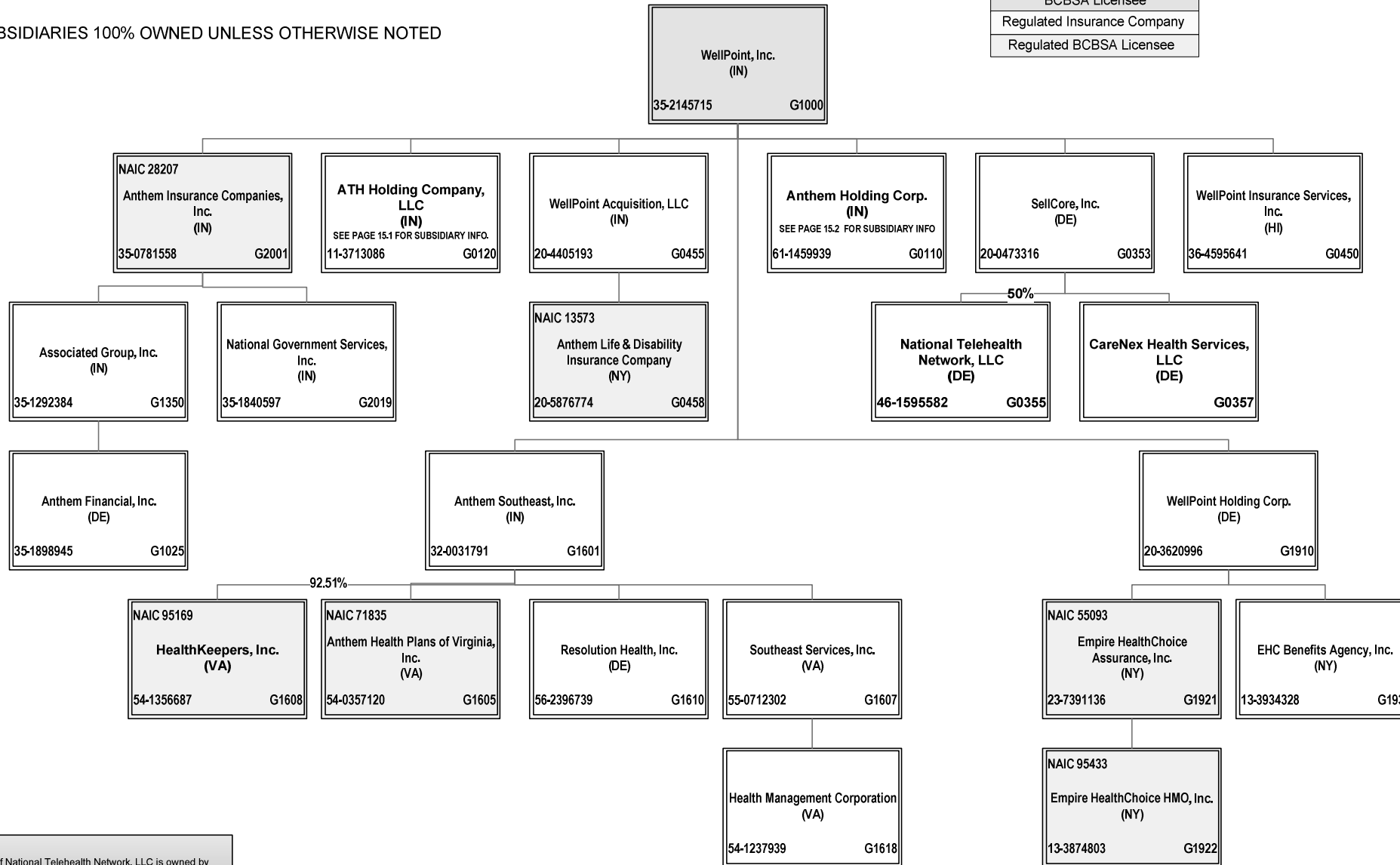

50% of National Telehealth Network, LLC is owned by American Well Corporation

**SCHEDULE Y – INFORMATION CONCERNING ACTIVITIES OF INSURER MEMBERS OF A HOLDING COMPANY GROUP
PART 1 – ORGANIZATIONAL CHART**

ALL SUBSIDIARIES 100% OWNED UNLESS OTHERWISE NOTED

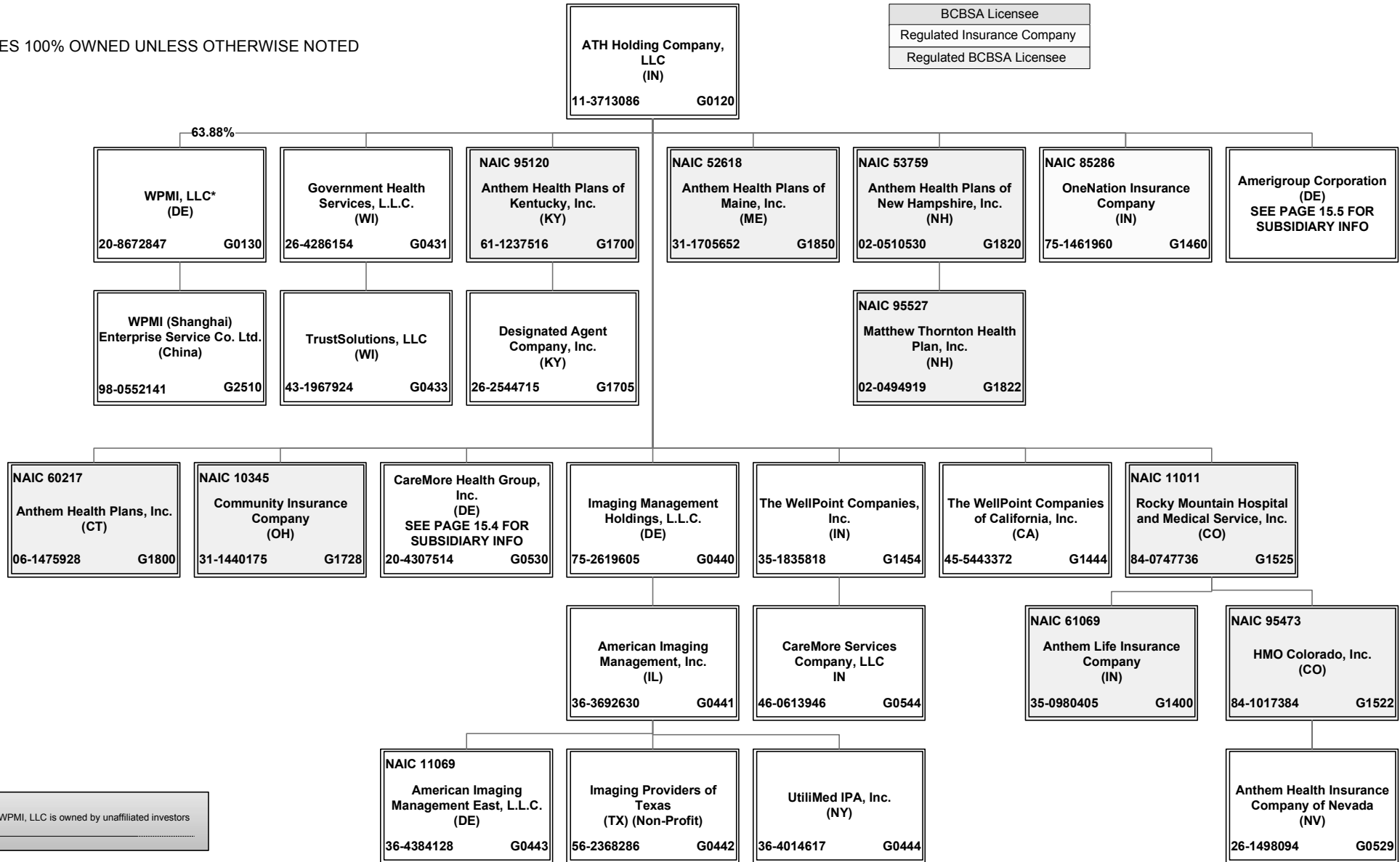

SCHEDULE Y – INFORMATION CONCERNING ACTIVITIES OF INSURER MEMBERS OF A HOLDING COMPANY GROUP
PART 1 – ORGANIZATIONAL CHART

ALL SUBSIDIARIES 100% OWNED UNLESS OTHERWISE NOTED

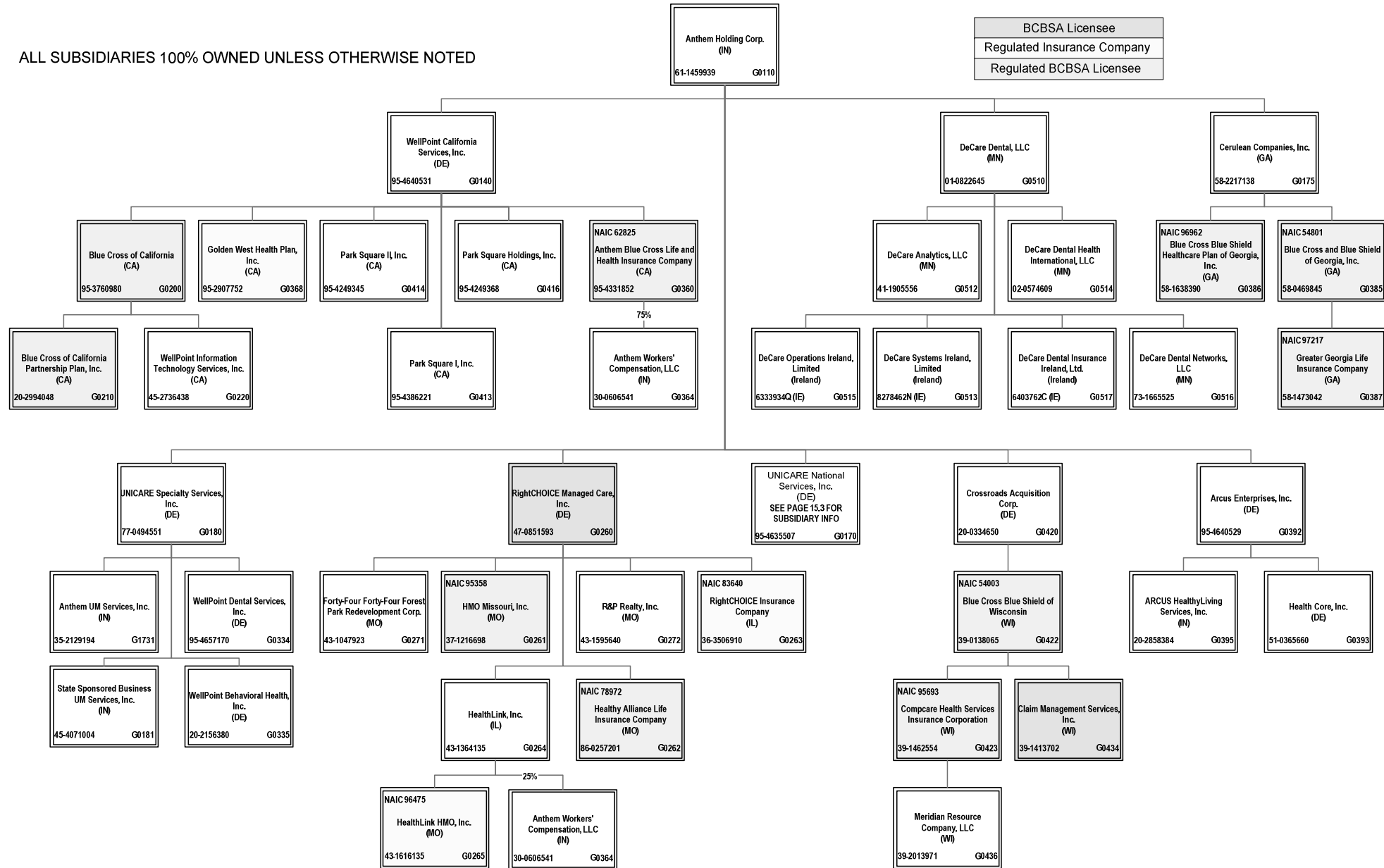

**SCHEDULE Y – INFORMATION CONCERNING ACTIVITIES OF INSURER MEMBERS OF A HOLDING COMPANY GROUP
PART 1 – ORGANIZATIONAL CHART**

ALL SUBSIDIARIES 100% OWNED UNLESS OTHERWISE NOTED

BCBSA Licensee
Regulated Insurance Company
Regulated BCBSA Licensee

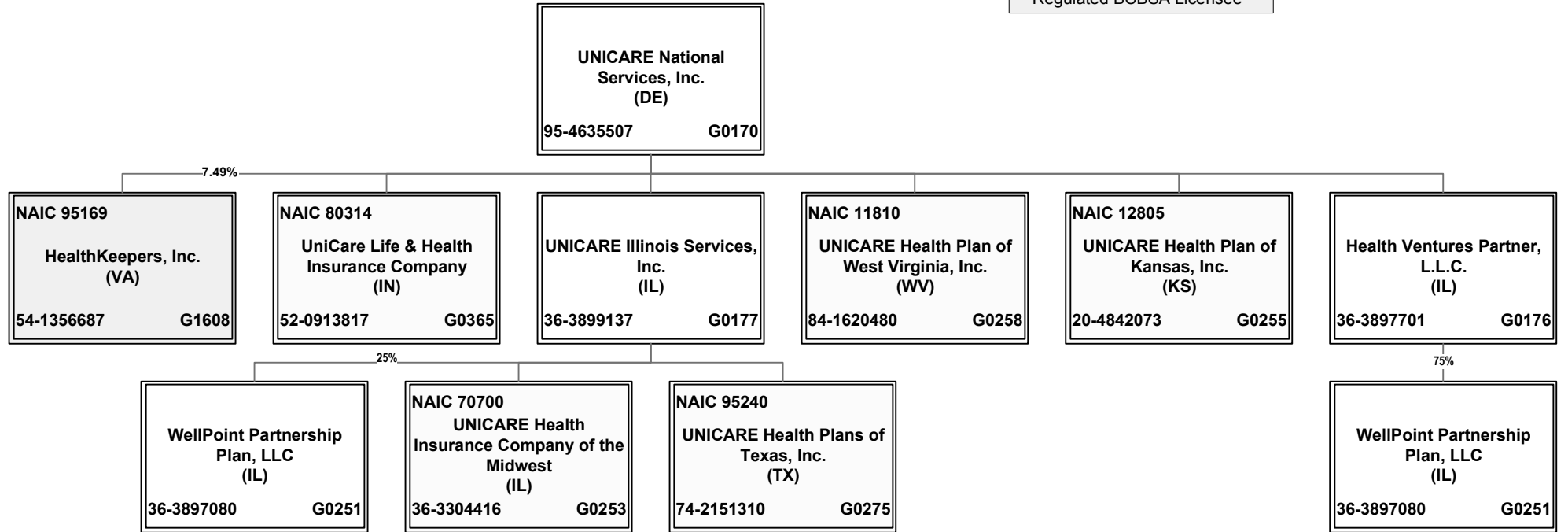

**SCHEDULE Y – INFORMATION CONCERNING ACTIVITIES OF INSURER MEMBERS OF A HOLDING COMPANY GROUP
PART 1 – ORGANIZATIONAL CHART**

ALL SUBSIDIARIES 100% OWNED UNLESS OTHERWISE NOTED

BCBSA Licensee
Regulated Insurance Company
Regulated BCBSA Licensee

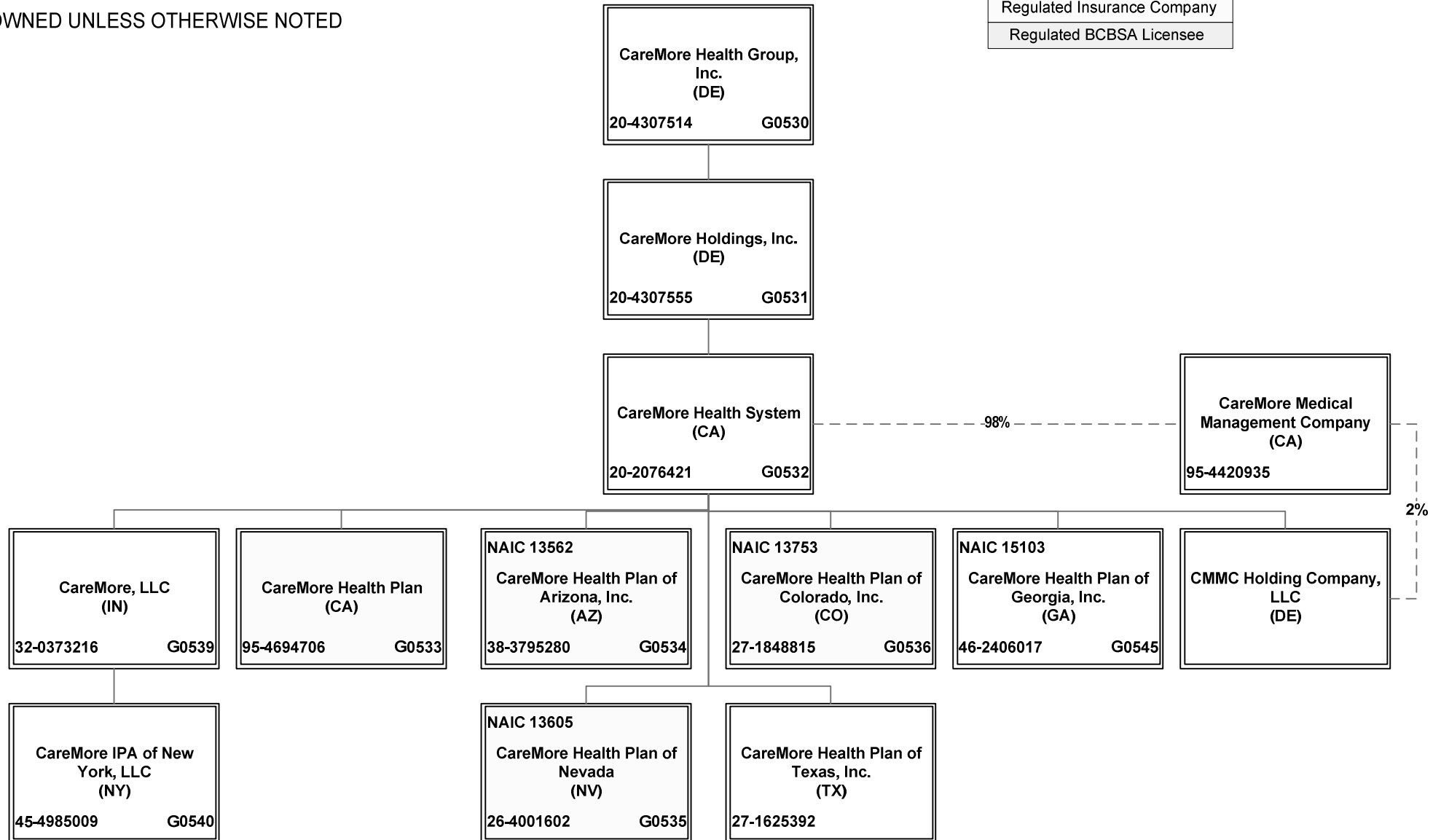

**SCHEDULE Y – INFORMATION CONCERNING ACTIVITIES OF INSURER MEMBERS OF A HOLDING COMPANY GROUP
PART 1 – ORGANIZATIONAL CHART**

ALL SUBSIDIARIES 100% OWNED UNLESS OTHERWISE NOTED

BCBSA Licensee
Regulated Insurance Company
Regulated BCBSA Licensee

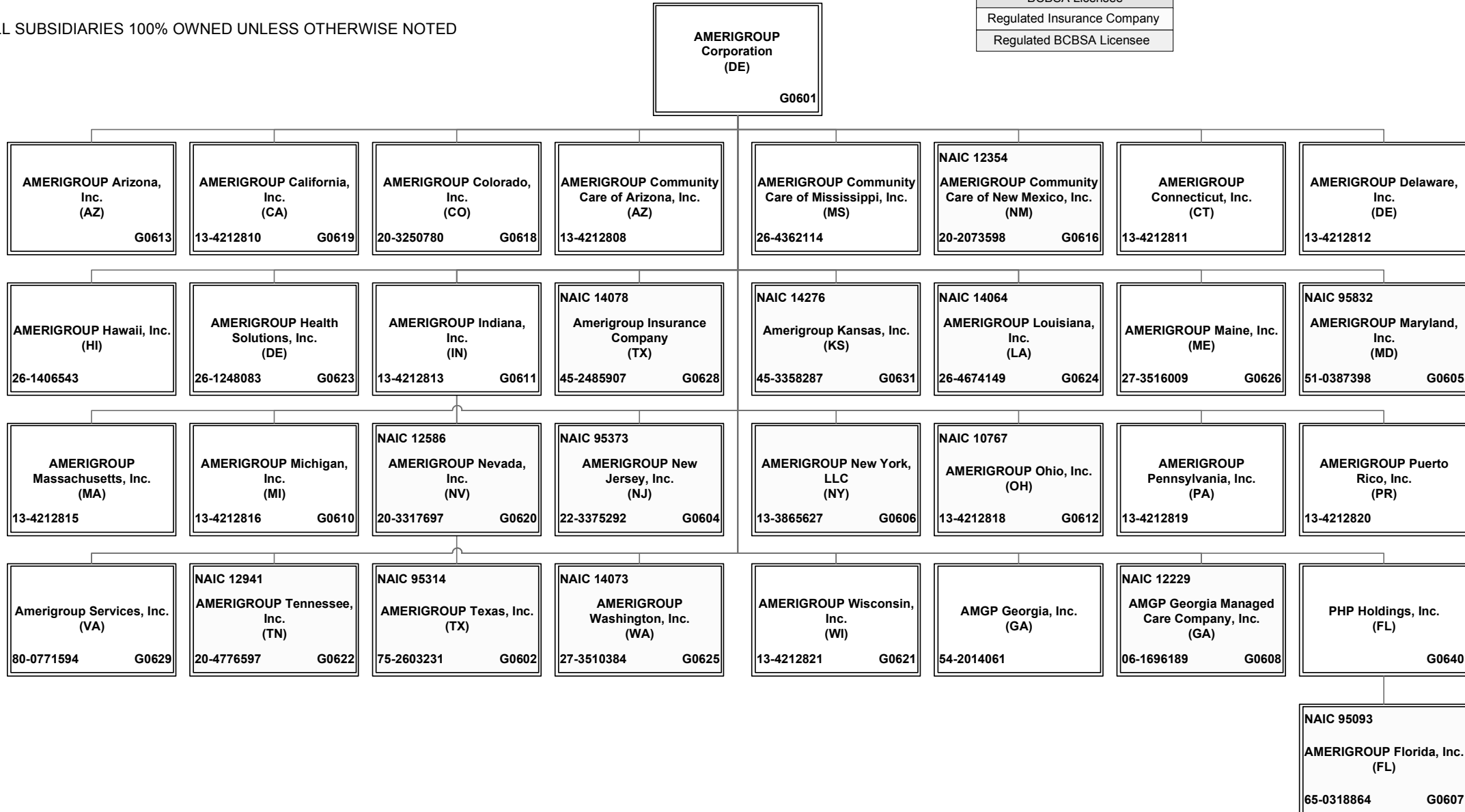

STATEMENT AS OF MARCH 31, 2014 OF THE Community Insurance Company

SCHEDULE Y

PART 1A - DETAIL OF INSURANCE HOLDING COMPANY SYSTEM

1	2	3	4	5	6	7	8	9	10	11	12	13	14	15
Group Code	Group Name	NAIC Company Code	Federal ID Number	Federal RSSD	CIK	Name of Securities Exchange if Publicly Traded (U.S. or International)	Names of Parent, Subsidiaries Or Affiliates	Domiciliary Location	Relationship to Reporting Entity	Directly Controlled by (Name of Entity/Person)	Type of Control (Ownership, Board, Management, Attorney-in-Fact, Influence, Other)	If Control is Ownership Provide Percentage	Ultimate Controlling Entity(ies)/Person(s)	*
0671	WellPoint, Inc.	11069	36-4384128				American Imaging Management East, LLC	DE	IA	American Imaging Management, Inc.	Ownership	100.000	WellPoint, Inc.	
0671	WellPoint, Inc.		36-3692630				American Imaging Management, Inc.	IL	NIA	Imaging Management Holdings, L.L.C.	Ownership	100.000	WellPoint, Inc.	
0671	WellPoint, Inc.						AMERIGROUP Arizona, Inc.	AZ	NIA	AMERIGROUP Corporation	Ownership	100.000	WellPoint, Inc.	
0671	WellPoint, Inc.		13-4212810				AMERIGROUP California, Inc.	CA	NIA	AMERIGROUP Corporation	Ownership	100.000	WellPoint, Inc.	
0671	WellPoint, Inc.		20-3250780				AMERIGROUP Colorado, Inc.	CO	NIA	AMERIGROUP Corporation	Ownership	100.000	WellPoint, Inc.	
0671	WellPoint, Inc.		13-4212808				AMERIGROUP Community Care of Arizona, Inc.	AZ	NIA	AMERIGROUP Corporation	Ownership	100.000	WellPoint, Inc.	
0671	WellPoint, Inc.		26-4362114				AMERIGROUP Community Care of Mississippi, Inc.	MS	NIA	AMERIGROUP Corporation	Ownership	100.000	WellPoint, Inc.	
0671	WellPoint, Inc.						AMERIGROUP Community Care of New Mexico, Inc.	NM	IA	AMERIGROUP Corporation	Ownership	100.000	WellPoint, Inc.	
0671	WellPoint, Inc.	12354	20-2073598				AMERIGROUP Connecticut, Inc.	CT	NIA	AMERIGROUP Corporation	Ownership	100.000	WellPoint, Inc.	
0671	WellPoint, Inc.		13-4212811				AMERIGROUP Corporation	DE	NIA	ATH Holding Company, LLC	Ownership	100.000	WellPoint, Inc.	
0671	WellPoint, Inc.		13-4212812				AMERIGROUP Delaware, Inc.	DE	NIA	AMERIGROUP Corporation	Ownership	100.000	WellPoint, Inc.	
0671	WellPoint, Inc.	95093	65-0318864				AMERIGROUP Florida, Inc.	FL	IA	PHP Holdings, Inc.	Ownership	100.000	WellPoint, Inc.	
0671	WellPoint, Inc.		26-1406543				AMERIGROUP Hawaii, Inc.	HI	NIA	AMERIGROUP Corporation	Ownership	100.000	WellPoint, Inc.	
0671	WellPoint, Inc.		26-1248083				AMERIGROUP Health Solutions, Inc.	DE	NIA	AMERIGROUP Corporation	Ownership	100.000	WellPoint, Inc.	
0671	WellPoint, Inc.		13-4212813				AMERIGROUP Indiana, Inc.	IN	NIA	AMERIGROUP Corporation	Ownership	100.000	WellPoint, Inc.	
0671	WellPoint, Inc.	14078	45-2485907				Amerigroup Insurance Company	TX	IA	AMERIGROUP Corporation	Ownership	100.000	WellPoint, Inc.	
0671	WellPoint, Inc.	14276	45-3358287				Amerigroup Kansas, Inc.	KS	IA	AMERIGROUP Corporation	Ownership	100.000	WellPoint, Inc.	
0671	WellPoint, Inc.	14064	26-4674149				AMERIGROUP Louisiana, Inc.	LA	IA	AMERIGROUP Corporation	Ownership	100.000	WellPoint, Inc.	
0671	WellPoint, Inc.		27-3516009				AMERIGROUP Maine, Inc.	ME	NIA	AMERIGROUP Corporation	Ownership	100.000	WellPoint, Inc.	
0671	WellPoint, Inc.	95832	51-0387398				AMERIGROUP Maryland, Inc.	MD	IA	AMERIGROUP Corporation	Ownership	100.000	WellPoint, Inc.	
0671	WellPoint, Inc.		13-4212815				AMERIGROUP Massachusetts, Inc.	MA	NIA	AMERIGROUP Corporation	Ownership	100.000	WellPoint, Inc.	
0671	WellPoint, Inc.		13-4212816				AMERIGROUP Michigan, Inc.	MI	NIA	AMERIGROUP Corporation	Ownership	100.000	WellPoint, Inc.	
0671	WellPoint, Inc.	12586	20-3317697				AMERIGROUP Nevada, Inc.	NV	IA	AMERIGROUP Corporation	Ownership	100.000	WellPoint, Inc.	
0671	WellPoint, Inc.	95373	22-3375292				AMERIGROUP New Jersey, Inc.	NJ	IA	AMERIGROUP Corporation	Ownership	100.000	WellPoint, Inc.	
0671	WellPoint, Inc.		13-3865627				AMERIGROUP New York, LLC	NY	IA	AMERIGROUP Corporation	Ownership	100.000	WellPoint, Inc.	0100
0671	WellPoint, Inc.	10767	13-4212818				AMERIGROUP Ohio, Inc.	OH	IA	AMERIGROUP Corporation	Ownership	100.000	WellPoint, Inc.	
0671	WellPoint, Inc.		13-4212819				AMERIGROUP Pennsylvania, Inc.	PA	NIA	AMERIGROUP Corporation	Ownership	100.000	WellPoint, Inc.	
0671	WellPoint, Inc.		13-4212820				AMERIGROUP Puerto Rico, Inc.	PR	NIA	AMERIGROUP Corporation	Ownership	100.000	WellPoint, Inc.	
0671	WellPoint, Inc.		80-0771594				Amerigroup Services, Inc.	VA	NIA	AMERIGROUP Corporation	Ownership	100.000	WellPoint, Inc.	
0671	WellPoint, Inc.	12941	20-4776597				AMERIGROUP Tennessee, Inc.	TN	IA	AMERIGROUP Corporation	Ownership	100.000	WellPoint, Inc.	
0671	WellPoint, Inc.	95314	75-2603231				AMERIGROUP Texas, Inc.	TX	IA	AMERIGROUP Corporation	Ownership	100.000	WellPoint, Inc.	
0671	WellPoint, Inc.	14073	27-3510384				AMERIGROUP Washington, Inc.	WA	IA	AMERIGROUP Corporation	Ownership	100.000	WellPoint, Inc.	
0671	WellPoint, Inc.		13-4212821				AMERIGROUP Wisconsin, Inc.	WI	NIA	AMERIGROUP Corporation	Ownership	100.000	WellPoint, Inc.	
0671	WellPoint, Inc.		54-2014061				AMGP Georgia, Inc.	GA	NIA	AMERIGROUP Corporation	Ownership	100.000	WellPoint, Inc.	
0671	WellPoint, Inc.	12229	06-1696189				AMGP Georgia Managed Care Company, Inc.	GA	IA	AMERIGROUP Corporation	Ownership	100.000	WellPoint, Inc.	
0671	WellPoint, Inc.	62825	95-4331852				Anthem Blue Cross Life and Health Insurance Company	CA	IA	WellPoint California Services, Inc.	Ownership	100.000	WellPoint, Inc.	
0671	WellPoint, Inc.		35-1898945				Anthem Financial, Inc.	DE	NIA	Associated Group, Inc.	Ownership	100.000	WellPoint, Inc.	
0671	WellPoint, Inc.		26-1498094				Anthem Health Insurance Company of Nevada	NV	NIA	HMO Colorado, Inc.	Ownership	100.000	WellPoint, Inc.	
0671	WellPoint, Inc.	95120	61-1237516				Anthem Health Plans of Kentucky, Inc.	KY	IA	ATH Holding Company, LLC	Ownership	100.000	WellPoint, Inc.	
0671	WellPoint, Inc.	52618	31-1705652				Anthem Health Plans of Maine, Inc.	ME	IA	ATH Holding Company, LLC	Ownership	100.000	WellPoint, Inc.	
0671	WellPoint, Inc.						Anthem Health Plans of New Hampshire, Inc.	NH	IA	ATH Holding Company, LLC	Ownership	100.000	WellPoint, Inc.	
0671	WellPoint, Inc.	53759	02-0510530				Anthem Health Plans of Virginia, Inc.	VA	IA	Anthem Southeast, Inc.	Ownership	100.000	WellPoint, Inc.	
0671	WellPoint, Inc.	71835	54-0357120	40003317			Anthem Health Plans, Inc.	CT	IA	ATH Holding Company, LLC	Ownership	100.000	WellPoint, Inc.	
0671	WellPoint, Inc.	60217	06-1475928				Anthem Holding Corp.	IN	NIA	WellPoint, Inc.	Ownership	100.000	WellPoint, Inc.	
0671	WellPoint, Inc.		61-1459939				Anthem Insurance Companies, Inc.	IN	IA	WellPoint, Inc.	Ownership	100.000	WellPoint, Inc.	
0671	WellPoint, Inc.	28207	35-0781558								Ownership	100.000	WellPoint, Inc.	

STATEMENT AS OF MARCH 31, 2014 OF THE Community Insurance Company

SCHEDULE Y

PART 1A - DETAIL OF INSURANCE HOLDING COMPANY SYSTEM

1	2	3	4	5	6	7	8	9	10	11	12	13	14	15
Group Code	Group Name	NAIC Company Code	Federal ID Number	Federal RSSD	CIK	Name of Securities Exchange if Publicly Traded (U.S. or International)	Names of Parent, Subsidiaries Or Affiliates	Domiciliary Location	Relationship to Reporting Entity	Directly Controlled by (Name of Entity/Person)	Type of Control (Ownership, Board, Management, Attorney-in-Fact, Influence, Other)	If Control is Ownership Provide Percentage	Ultimate Controlling Entity(ies)/Person(s)	*
...0671	WellPoint, Inc.	13573	20-5876774				Anthem Life & Disability Insurance Company	..NY.	..IA.	WellPoint Acquisition, LLC Rocky Mountain Hospital and Medical Service, Inc.	Ownership	100.000	WellPoint, Inc.	
...0671	WellPoint, Inc.	61069	35-0980405				Anthem Life Insurance Company	..IN.	..IA.	Anthem Southeast, Inc.	Ownership	100.000	WellPoint, Inc.	
...0671	WellPoint, Inc.		32-0031791				Anthem Southeast, Inc.	..IN.	..NIA.	WellPoint, Inc.	Ownership	100.000	WellPoint, Inc.	
...0671	WellPoint, Inc.		35-2129194				Anthem UM Services, Inc.	..IN.	..NIA.	UNICARE Specialty Services, Inc. Anthem Blue Cross Life and Health Insurance Company	Ownership	100.000	WellPoint, Inc.	
...0671	WellPoint, Inc.		30-0606541				Anthem Workers' Compensation, LLC	..IN.	..NIA.	HealthLink, Inc.	Ownership	75.000	WellPoint, Inc.	
...0671	WellPoint, Inc.		30-0606541				Anthem Workers' Compensation, LLC	..IN.	..NIA.	Anthem Holding Corp.	Ownership	25.000	WellPoint, Inc.	
...0671	WellPoint, Inc.		95-4640529				Arcus Enterprises, Inc.	..DE.	..NIA.	Arcus Enterprises, Inc.	Ownership	100.000	WellPoint, Inc.	
...0671	WellPoint, Inc.		20-2858384				ARCUS HealthLiving Services, Inc.	..IN.	..NIA.	Anthem Insurance Companies, Inc.	Ownership	100.000	WellPoint, Inc.	
...0671	WellPoint, Inc.		35-1292384				Associated Group, Inc.	..IN.	..NIA.	WellPoint, Inc.	Ownership	100.000	WellPoint, Inc.	
...0671	WellPoint, Inc.		11-3713086				ATH Holding Company, LLC	..IN.	..UDP.		Ownership	100.000	WellPoint, Inc.	
...0671	WellPoint, Inc.	54801	58-0469845				Blue Cross and Blue Shield of Georgia, Inc.	..GA.	..IA.	Cerulean Companies, Inc.	Ownership	100.000	WellPoint, Inc.	
...0671	WellPoint, Inc.	96962	58-1638390				Blue Cross Blue Shield Healthcare Plan of Georgia, Inc.	..GA.	..IA.	Cerulean Companies, Inc.	Ownership	100.000	WellPoint, Inc.	
...0671	WellPoint, Inc.	54003	39-0138065				Blue Cross Blue Shield of Wisconsin	..WI.	..IA.	Crossroads Acquisition Corp.	Ownership	100.000	WellPoint, Inc.	
...0671	WellPoint, Inc.		95-3760980				Blue Cross of California	..CA.	..IA.	WellPoint California Services, Inc.	Ownership	100.000	WellPoint, Inc.	..0101
...0671	WellPoint, Inc.		20-2994048				Blue Cross of California Partnership Plan, Inc.	..CA.	..IA.	Blue Cross of California	Ownership	100.000	WellPoint, Inc.	..0102
...0671	WellPoint, Inc.		20-4307514				CareMore Health Group, Inc.	..DE.	..NIA.	ATH Holding Company, LLC	Ownership	100.000	WellPoint, Inc.	
...0671	WellPoint, Inc.		95-4694706				CareMore Health Plan	..CA.	..IA.	CareMore Health System	Ownership	100.000	WellPoint, Inc.	..0103
...0671	WellPoint, Inc.	13562	38-3795280				CareMore Health Plan of Arizona, Inc.	..AZ.	..IA.	CareMore Health System	Ownership	100.000	WellPoint, Inc.	
...0671	WellPoint, Inc.	13753	27-1848815				CareMore Health Plan of Colorado, Inc.	..CO.	..IA.	CareMore Health System	Ownership	100.000	WellPoint, Inc.	
...0671	WellPoint, Inc.		46-2406017				CareMore Health Plan of Georgia, Inc.	..GA.	..NIA.	CareMore Health System	Ownership	100.000	WellPoint, Inc.	
...0671	WellPoint, Inc.	13605	26-4001602				CareMore Health Plan of Nevada	..NV.	..IA.	CareMore Health System	Ownership	100.000	WellPoint, Inc.	
...0671	WellPoint, Inc.		27-1625392				CareMore Health Plan of Texas, Inc.	..TX.	..NIA.	CareMore Health System	Ownership	100.000	WellPoint, Inc.	
...0671	WellPoint, Inc.		20-4307555				CareMore Holdings, Inc.	..DE.	..NIA.	CareMore Health Group, Inc.	Ownership	100.000	WellPoint, Inc.	
...0671	WellPoint, Inc.		45-4985009				CareMore IPA of New York, LLC	..NY.	..NIA.	CareMore, LLC	Ownership	100.000	WellPoint, Inc.	
...0671	WellPoint, Inc.		32-0373216				CareMore, LLC	..IN.	..NIA.	CareMore Health System	Ownership	100.000	WellPoint, Inc.	
...0671	WellPoint, Inc.		20-2076421				CareMore Health System	..CA.	..NIA.	CareMore Holdings, Inc.	Ownership	100.000	WellPoint, Inc.	
...0671	WellPoint, Inc.		95-4420935				CareMore Medical Management Company	..CA.	..NIA.	CareMore Health System	Ownership	98.000	WellPoint, Inc.	
...0671	WellPoint, Inc.		95-4420935				CareMore Medical Management Company	..CA.	..NIA.	CMMC Holding Company, LLC	Ownership	2.000	WellPoint, Inc.	
...0671	WellPoint, Inc.						CareNex Health Services, LLC	..DE.	..NIA.	SellCore, Inc.	Ownership	100.000	WellPoint, Inc.	
...0671	WellPoint, Inc.		58-2217138				Cerulean Companies, Inc.	..GA.	..NIA.	Anthem Holding Corp.	Ownership	100.000	WellPoint, Inc.	
...0671	WellPoint, Inc.		39-1413702				Claim Management Services, Inc.	..WI.	..NIA.	Blue Cross Blue Shield of Wisconsin	Ownership	100.000	WellPoint, Inc.	
...0671	WellPoint, Inc.						CMMC Holding Company, LLC	..DE.	..NIA.	CareMore Health System	Ownership	100.000	WellPoint, Inc.	
...0671	WellPoint, Inc.	10345	31-1440175				Community Insurance Company	..OH.	..RE.	ATH Holding Company, LLC	Ownership	100.000	WellPoint, Inc.	
...0671	WellPoint, Inc.	95693	39-1462554				Compcare Health Services Insurance Corporation	..WI.	..IA.	Blue Cross Blue Shield of Wisconsin	Ownership	100.000	WellPoint, Inc.	
...0671	WellPoint, Inc.		20-0334650				Crossroads Acquisition Corp.	..DE.	..NIA.	Anthem Holding Corp.	Ownership	100.000	WellPoint, Inc.	
...0671	WellPoint, Inc.		41-1905556				DeCare Analytics, LLC	..MN.	..NIA.	DeCare Dental, LLC	Ownership	100.000	WellPoint, Inc.	
...0671	WellPoint, Inc.		02-0574609				DeCare Dental Health International, LLC	..MN.	..NIA.	DeCare Dental, LLC	Ownership	100.000	WellPoint, Inc.	
...0671	WellPoint, Inc.						DeCare Dental Insurance Ireland, Ltd.	..JRL.	..NIA.	DeCare Dental, LLC	Ownership	100.000	WellPoint, Inc.	
...0671	WellPoint, Inc.		73-1665525				DeCare Dental Networks, LLC	..MN.	..NIA.	DeCare Dental, LLC	Ownership	100.000	WellPoint, Inc.	
...0671	WellPoint, Inc.		01-0822645				DeCare Dental, LLC	..MN.	..NIA.	Anthem Holding Corp.	Ownership	100.000	WellPoint, Inc.	
...0671	WellPoint, Inc.						DeCare Operations Ireland, Limited	..JRL.	..NIA.	DeCare Dental, LLC	Ownership	100.000	WellPoint, Inc.	
...0671	WellPoint, Inc.						DeCare Systems Ireland, Limited	..JRL.	..NIA.	DeCare Dental, LLC	Ownership	100.000	WellPoint, Inc.	
...0671	WellPoint, Inc.		26-2544715				Designated Agent Company, Inc.	..KY.	..NIA.	Anthem Health Plans of Kentucky, Inc.	Ownership	100.000	WellPoint, Inc.	
...0671	WellPoint, Inc.		13-3934328				EHC Benefits Agency, Inc.	..NY.	..NIA.	WellPoint Holding Corp	Ownership	100.000	WellPoint, Inc.	

STATEMENT AS OF MARCH 31, 2014 OF THE Community Insurance Company

SCHEDULE Y

PART 1A - DETAIL OF INSURANCE HOLDING COMPANY SYSTEM

1	2	3	4	5	6	7	8	9	10	11	12	13	14	15
Group Code	Group Name	NAIC Company Code	Federal ID Number	Federal RSSD	CIK	Name of Securities Exchange if Publicly Traded (U.S. or International)	Names of Parent, Subsidiaries Or Affiliates	Domiciliary Location	Relationship to Reporting Entity	Directly Controlled by (Name of Entity/Person)	Type of Control (Ownership, Board, Management, Attorney-in-Fact, Influence, Other)	If Control is Ownership Provide Percentage	Ultimate Controlling Entity(ies)/Person(s)	*
0671	WellPoint, Inc.	55093	23-7391136				Empire HealthChoice Assurance, Inc.	NY	IA	WellPoint Holding Corp	Ownership	100.000	WellPoint, Inc.	
0671	WellPoint, Inc.	95433	13-3874803				Empire HealthChoice HMO, Inc.	NY	IA	Empire HealthChoice Assurance, Inc.	Ownership	100.000	WellPoint, Inc.	
0671	WellPoint, Inc.		43-1047923				Forty-Four Forty-Four Forest Park Redevelopment Corp.	MO	NIA	RightCHOICE Managed Care, Inc.	Ownership	100.000	WellPoint, Inc.	
0671	WellPoint, Inc.		95-2907752				Golden West Health Plan, Inc.	CA	IA	WellPoint California Services, Inc.	Ownership	100.000	WellPoint, Inc.	0104
0671	WellPoint, Inc.		26-4286154				Government Health Services, LLC	WI	NIA	ATH Holding Company, LLC	Ownership	100.000	WellPoint, Inc.	
0671	WellPoint, Inc.	97217	58-1473042				Greater Georgia Life Insurance Company	GA	IA	Blue Cross and Blue Shield of Georgia, Inc.	Ownership	100.000	WellPoint, Inc.	
0671	WellPoint, Inc.		51-0365660				Health Core, Inc.	DE	NIA	Arcus Enterprises, Inc.	Ownership	100.000	WellPoint, Inc.	
0671	WellPoint, Inc.		54-1237939				Health Management Corporation	VA	NIA	Southeast Services, Inc.	Ownership	100.000	WellPoint, Inc.	
0671	WellPoint, Inc.		36-3897701				Health Ventures Partner, L.L.C.	IL	NIA	UNICARE National Services, Inc.	Ownership	100.000	WellPoint, Inc.	
0671	WellPoint, Inc.	95169	54-1356687				HealthKeepers, Inc.	VA	IA	Anthem Southeast, Inc.	Ownership	92.510	WellPoint, Inc.	
0671	WellPoint, Inc.	95169	54-1356687				HealthKeepers, Inc.	VA	IA	UNICARE National Services, Inc.	Ownership	7.490	WellPoint, Inc.	
0671	WellPoint, Inc.	96475	43-1616135				HealthLink HMO, Inc.	MO	IA	HealthLink, Inc.	Ownership	100.000	WellPoint, Inc.	
0671	WellPoint, Inc.		43-1364135				HealthLink, Inc.	IL	NIA	RightCHOICE Managed Care, Inc.	Ownership	100.000	WellPoint, Inc.	
0671	WellPoint, Inc.	78972	86-0257201				Healthy Alliance Life Insurance Company	MO	IA	RightCHOICE Managed Care, Inc.	Ownership	100.000	WellPoint, Inc.	
0671	WellPoint, Inc.	95473	84-1017384				HMO Colorado, Inc.	CO	IA	Rocky Mountain Hospital and Medical Service, Inc.	Ownership	100.000	WellPoint, Inc.	
0671	WellPoint, Inc.	95358	37-1216698				HMO Missouri, Inc.	MO	IA	RightCHOICE Managed Care, Inc.	Ownership	100.000	WellPoint, Inc.	
0671	WellPoint, Inc.		75-2619605				Imaging Management Holdings, L.L.C.	DE	NIA	ATH Holding Company, LLC	Ownership	100.000	WellPoint, Inc.	
0671	WellPoint, Inc.		56-2368286				Imaging Providers of Texas (non-profit)	TX	NIA	American Imaging Management, Inc.	Ownership	100.000	WellPoint, Inc.	
0671	WellPoint, Inc.	95527	02-0494919				Matthew Thornton Health Plan, Inc.	NH	IA	Anthem Health Plans of New Hampshire, Inc.	Ownership	100.000	WellPoint, Inc.	
0671	WellPoint, Inc.		39-2013971				Meridian Resource Company, LLC	WI	NIA	Compicare Health Services Insurance Corporation	Ownership	100.000	WellPoint, Inc.	
0671	WellPoint, Inc.		35-1840597				National Government Services, Inc.	IN	NIA	Anthem Insurance Companies, Inc.	Ownership	100.000	WellPoint, Inc.	
0671	WellPoint, Inc.		46-1595582				National Telehealth Network, LLC	DE	NIA	Sellcore, Inc.	Ownership	50.000	WellPoint, Inc.	0105
0671	WellPoint, Inc.	85286	75-1461960				OneNation Insurance Company	IN	IA	ATH Holding Company, LLC	Ownership	100.000	WellPoint, Inc.	
0671	WellPoint, Inc.		95-4249368				Park Square Holdings, Inc.	CA	NIA	WellPoint California Services, Inc.	Ownership	100.000	WellPoint, Inc.	
0671	WellPoint, Inc.		95-4386221				Park Square I, Inc.	CA	NIA	WellPoint California Services, Inc.	Ownership	100.000	WellPoint, Inc.	
0671	WellPoint, Inc.		95-4249345				Park Square II, Inc.	CA	NIA	WellPoint California Services, Inc.	Ownership	100.000	WellPoint, Inc.	
0671	WellPoint, Inc.		43-1595640				PHP Holdings, Inc.	FL	NIA	AMERIGROUP Corporation	Ownership	100.000	WellPoint, Inc.	
0671	WellPoint, Inc.		56-2396739				R & P Realty, Inc.	MO	NIA	RightCHOICE Managed Care, Inc.	Ownership	100.000	WellPoint, Inc.	
0671	WellPoint, Inc.	83640	36-3506910				Resolution Health, Inc.	DE	NIA	Anthem Southeast, Inc.	Ownership	100.000	WellPoint, Inc.	
0671	WellPoint, Inc.		47-0851593				RightCHOICE Insurance Company	IL	IA	RightCHOICE Managed Care, Inc.	Ownership	100.000	WellPoint, Inc.	
0671	WellPoint, Inc.						RightCHOICE Managed Care, Inc.	DE	NIA	Anthem Holding Corp.	Ownership	100.000	WellPoint, Inc.	
0671	WellPoint, Inc.	11011	84-0747736				Rocky Mountain Hospital and Medical Service, Inc.	CO	IA	ATH Holding Company, LLC	Ownership	100.000	WellPoint, Inc.	
0671	WellPoint, Inc.		20-0473316				SellCore, Inc.	DE	NIA	WellPoint, Inc.	Ownership	100.000	WellPoint, Inc.	
0671	WellPoint, Inc.		55-0712302				Southeast Services, Inc.	VA	NIA	Anthem Southeast, Inc.	Ownership	100.000	WellPoint, Inc.	
0671	WellPoint, Inc.		45-4071004				State Sponsored Business UM Services, Inc.	IN	NIA	UNICARE Specialty Services, Inc.	Ownership	100.000	WellPoint, Inc.	
0671	WellPoint, Inc.		35-1835818				The WellPoint Companies, Inc.	IN	NIA	ATH Holding Company, LLC	Ownership	100.000	WellPoint, Inc.	
0671	WellPoint, Inc.		45-5443372				The WellPoint Companies of California, Inc.	CA	NIA	ATH Holding Company, LLC	Ownership	100.000	WellPoint, Inc.	
0671	WellPoint, Inc.		43-1967924				TrustSolutions, LLC	WI	NIA	Government Health Services, LLC	Ownership	100.000	WellPoint, Inc.	
0671	WellPoint, Inc.	70700	36-3304416				UNICARE Health Insurance Company of the Midwest	IL	IA	UNICARE Illinois Services, Inc.	Ownership	100.000	WellPoint, Inc.	
0671	WellPoint, Inc.	12805	20-4842073				UNICARE Health Plan of Kansas, Inc.	KS	IA	UNICARE National Services, Inc.	Ownership	100.000	WellPoint, Inc.	
0671	WellPoint, Inc.	11810	84-1620480				UNICARE Health Plan of West Virginia, Inc.	WV	IA	UNICARE National Services, Inc.	Ownership	100.000	WellPoint, Inc.	

STATEMENT AS OF MARCH 31, 2014 OF THE Community Insurance Company

SCHEDULE Y

PART 1A - DETAIL OF INSURANCE HOLDING COMPANY SYSTEM

1	2	3	4	5	6	7	8	9	10	11	12	13	14	15
Group Code	Group Name	NAIC Company Code	Federal ID Number	Federal RSSD	CIK	Name of Securities Exchange if Publicly Traded (U.S. or International)	Names of Parent, Subsidiaries Or Affiliates	Domiciliary Location	Relationship to Reporting Entity	Directly Controlled by (Name of Entity/Person)	Type of Control (Ownership, Board, Management, Attorney-in-Fact, Influence, Other)	If Control is Ownership Provide Percentage	Ultimate Controlling Entity(ies)/Person(s)	*
0671	WellPoint, Inc.	95420	74-2151310				UNICARE Health Plans of Texas, Inc.	TX	IA	UNICARE Illinois Services, Inc.	Ownership	100.000	WellPoint, Inc.	
0671	WellPoint, Inc.		36-3899137				UNICARE Illinois Services, Inc.	IL	NIA	UNICARE National Services, Inc.	Ownership	100.000	WellPoint, Inc.	
0671	WellPoint, Inc.	80314	52-0913817				UNICARE Life & Health Insurance Company	IN	IA	UNICARE National Services, Inc.	Ownership	100.000	WellPoint, Inc.	
0671	WellPoint, Inc.		95-4635507				UNICARE National Services, Inc.	DE	NIA	Anthem Holding Corp.	Ownership	100.000	WellPoint, Inc.	
0671	WellPoint, Inc.		77-0494551				UNICARE Specialty Services, Inc.	DE	NIA	Anthem Holding Corp.	Ownership	100.000	WellPoint, Inc.	
0671	WellPoint, Inc.		36-4014617				UtiliMED IPA, Inc.	NY	NIA	American Imaging Management, Inc.	Ownership	100.000	WellPoint, Inc.	
0671	WellPoint, Inc.		20-4405193				WellPoint Acquisition, LLC	IN	NIA	WellPoint, Inc.	Ownership	100.000	WellPoint, Inc.	
0671	WellPoint, Inc.		20-2156380				WellPoint Behavioral Health, Inc.	DE	NIA	UNICARE Specialty Services, Inc.	Ownership	100.000	WellPoint, Inc.	
0671	WellPoint, Inc.		95-4640531				WellPoint California Services, Inc.	DE	NIA	Anthem Holding Corp.	Ownership	100.000	WellPoint, Inc.	
0671	WellPoint, Inc.		95-4657170				WellPoint Dental Services, Inc.	DE	NIA	UNICARE Specialty Services, Inc.	Ownership	100.000	WellPoint, Inc.	
0671	WellPoint, Inc.		20-3620996				WellPoint Holding Corp	DE	NIA	WellPoint, Inc.	Ownership	100.000	WellPoint, Inc.	
0671	WellPoint, Inc.		45-2736438				WellPoint Information Technology Services, Inc.	CA	NIA	Blue Cross of California	Ownership	100.000	WellPoint, Inc.	
0671	WellPoint, Inc.		36-4595641				WellPoint Insurance Services, Inc.	HI	NIA	WellPoint, Inc.	Ownership	100.000	WellPoint, Inc.	
0671	WellPoint, Inc.		36-3897080				WellPoint Partnership Plan, LLC	IL	NIA	Health Ventures Partner, L.L.C.	Ownership	75.000	WellPoint, Inc.	
0671	WellPoint, Inc.		36-3897080				WellPoint Partnership Plan, LLC	IL	NIA	UNICARE Illinois Services, Inc.	Ownership	25.000	WellPoint, Inc.	
0671	WellPoint, Inc.		35-2145715		6324	New York Stock Exchange (NYSE)	WellPoint, Inc.	IN	UIP				WellPoint, Inc.	
0671	WellPoint, Inc.		98-0552141				WPMI (Shanghai) Enterprise Service Co. Ltd.	CHN	NIA	WPMI, LLC	Ownership	100.000	WellPoint, Inc.	
0671	WellPoint, Inc.		20-8672847				WPMI, LLC	DE	NIA	ATH Holding Company, LLC	Ownership	63.880	WellPoint, Inc.	0106

Asterisk	Explanation
0100	Insurer is deemed to be an insurance affiliate in column 10, but doesn't have an NAIC code in column 3 because it is regulated by the New York State Department of Health.
0101	Insurer is deemed to be an insurance affiliate in column 10, but doesn't have an NAIC code in column 3 because it is regulated by the California Department of Managed Health Care.
0102	Insurer is deemed to be an insurance affiliate in column 10, but doesn't have an NAIC code in column 3 because it is regulated by the California Department of Managed Health Care.
0103	Insurer is deemed to be an insurance affiliate in column 10, but doesn't have an NAIC code in column 3 because it is regulated by the California Department of Managed Health Care.
0104	Insurer is deemed to be an insurance affiliate in column 10, but doesn't have an NAIC code in column 3 because it is regulated by the California Department of Managed Health Care.
0105	50% owned by American Well Corporation
0106	36.12% owned by unaffiliated investors

SUPPLEMENTAL EXHIBITS AND SCHEDULES INTERROGATORIES

The following supplemental reports are required to be filed as part of your statement filing. However, in the event that your company does not transact the type of business for which the special report must be filed, your response of NO to the specific interrogatory will be accepted in lieu of filing a "NONE" report and a bar code will be printed below. If the supplement is required of your company but is not being filed for whatever reason enter SEE EXPLANATION and provide an explanation following the interrogatory questions.

	Response
1. Will the Medicare Part D Coverage Supplement be filed with the state of domicile and the NAIC with this statement?	NO

Explanation:

1.

Bar Code:

1. Medicare Part D Coverage Supplement [Document Identifier 365]



NONE

STATEMENT AS OF MARCH 31, 2014 OF THE Community Insurance Company

SCHEDULE A - VERIFICATION

Real Estate

	1 Year to Date	2 Prior Year Ended December 31
1. Book/adjusted carrying value, December 31 of prior year	28,189,323	29,170,844
2. Cost of acquired:		
2.1 Actual cost at time of acquisition	975,740	1,515,352
2.2 Additional investment made after acquisition		0
3. Current year change in encumbrances		0
4. Total gain (loss) on disposals		(249,027)
5. Deduct amounts received on disposals		236,027
6. Total foreign exchange change in book/adjusted carrying value		0
7. Deduct current year's other than temporary impairment recognized		0
8. Deduct current year's depreciation	510,587	2,011,819
9. Book/adjusted carrying value at the end of current period (Lines 1+2+3+4-5+6-7-8)	28,654,476	28,189,323
10. Deduct total nonadmitted amounts		0
11. Statement value at end of current period (Line 9 minus Line 10)	28,654,476	28,189,323

SCHEDULE B - VERIFICATION

Mortgage Loans

	1 Year to Date	2 Prior Year Ended December 31
1. Book value/recorded investment excluding accrued interest, December 31 of prior year		
2. Cost of acquired:		
2.1 Actual cost at time of acquisition		
2.2 Additional investment made after acquisition		
3. Capitalized deferred interest and other		
4. Accrual of discount		
5. Unrealized valuation increase (decrease)		
6. Total gain (loss) on disposals		
7. Deduct amounts received on disposals		
8. Deduct amortization of premium and mortgage interest and commitment fees		
9. Total foreign exchange change in book value/recorded investment excluding accrued interest		
10. Deduct current year's other than temporary impairment recognized		
11. Book value/recorded investment excluding accrued interest at end of current period (Lines 1+2+3+4+5+6-7-8+9-10)		
12. Total valuation allowance		
13. Subtotal (Line 11 plus Line 12)		
14. Deduct total nonadmitted amounts		
15. Statement value at end of current period (Line 13 minus Line 14)		

NONE

SCHEDULE BA - VERIFICATION

Other Long-Term Invested Assets

	1 Year to Date	2 Prior Year Ended December 31
1. Book/adjusted carrying value, December 31 of prior year	36,736,602	26,096,632
2. Cost of acquired:		
2.1 Actual cost at time of acquisition		260,543
2.2 Additional investment made after acquisition	3,384,648	11,976,770
3. Capitalized deferred interest and other		0
4. Accrual of discount		
5. Unrealized valuation increase (decrease)	3,218,658	4,704,237
6. Total gain (loss) on disposals	(368,493)	0
7. Deduct amounts received on disposals	4,987,087	6,301,581
8. Deduct amortization of premium and depreciation		0
9. Total foreign exchange change in book/adjusted carrying value		0
10. Deduct current year's other than temporary impairment recognized		0
11. Book/adjusted carrying value at end of current period (Lines 1+2+3+4+5+6-7-8+9-10)	37,984,328	36,736,602
12. Deduct total nonadmitted amounts	1,931,819	2,968,332
13. Statement value at end of current period (Line 11 minus Line 12)	36,052,509	33,768,270

SCHEDULE D - VERIFICATION

Bonds and Stocks

	1 Year to Date	2 Prior Year Ended December 31
1. Book/adjusted carrying value of bonds and stocks, December 31 of prior year	1,479,853,118	1,488,452,444
2. Cost of bonds and stocks acquired	301,799,586	1,433,777,536
3. Accrual of discount	176,710	1,026,014
4. Unrealized valuation increase (decrease)	(1,154,011)	25,140,329
5. Total gain (loss) on disposals	6,204,226	54,379,248
6. Deduct consideration for bonds and stocks disposed of	293,517,239	1,511,839,795
7. Deduct amortization of premium	1,820,605	10,399,847
8. Total foreign exchange change in book/adjusted carrying value		
9. Deduct current year's other than temporary impairment recognized	49,693	682,811
10. Book/adjusted carrying value at end of current period (Lines 1+2+3+4+5-6-7+8-9)	1,491,492,092	1,479,853,118
11. Deduct total nonadmitted amounts		
12. Statement value at end of current period (Line 10 minus Line 11)	1,491,492,092	1,479,853,118

STATEMENT AS OF MARCH 31, 2014 OF THE Community Insurance Company

SCHEDULE D - PART 1B

Showing the Acquisitions, Dispositions and Non-Trading Activity
During the Current Quarter for all Bonds and Preferred Stock by NAIC Designation

NAIC Designation	1 Book/Adjusted Carrying Value Beginning of Current Quarter	2 Acquisitions During Current Quarter	3 Dispositions During Current Quarter	4 Non-Trading Activity During Current Quarter	5 Book/Adjusted Carrying Value End of First Quarter	6 Book/Adjusted Carrying Value End of Second Quarter	7 Book/Adjusted Carrying Value End of Third Quarter	8 Book/Adjusted Carrying Value December 31 Prior Year
BONDS								
1. NAIC 1 (a)	798,078,388	258,088,837	266,854,053	(1,223,829)	788,089,343	0	0	798,078,388
2. NAIC 2 (a)	115,529,634	42,919,154	33,909,693	(187,714)	124,351,381	0	0	115,529,634
3. NAIC 3 (a)	203,695,196	75,251,876	51,896,173	321,997	227,372,896	0	0	203,695,196
4. NAIC 4 (a)	81,945,338	24,643,933	31,833,107	3,782,383	78,538,547	0	0	81,945,338
5. NAIC 5 (a)	10,035,785	687,134	1,958,816	(4,069,218)	4,694,885	0	0	10,035,785
6. NAIC 6 (a)	665,595	0	0	87,997	753,592	0	0	665,595
7. Total Bonds	1,209,949,936	401,590,934	386,451,842	(1,288,384)	1,223,800,644	0	0	1,209,949,936
PREFERRED STOCK								
8. NAIC 1	0				0			
9. NAIC 2	0				0			
10. NAIC 3	0				0			
11. NAIC 4	503,774	0	0	(25,300)	478,474	0	0	503,774
12. NAIC 5	0				0			
13. NAIC 6	0				0			
14. Total Preferred Stock	503,774	0	0	(25,300)	478,474	0	0	503,774
15. Total Bonds and Preferred Stock	1,210,453,710	401,590,934	386,451,842	(1,313,684)	1,224,279,118	0	0	1,210,453,710

(a) Book/Adjusted Carrying Value column for the end of the current reporting period includes the following amount of non-rated short-term and cash equivalent bonds by NAIC designation: NAIC 1 \$; NAIC 2 \$; NAIC 3 \$; NAIC 4 \$; NAIC 5 \$; NAIC 6 \$

S102

SCHEDULE DA - PART 1

Short-Term Investments

	1 Book/Adjusted Carrying Value	2 Par Value	3 Actual Cost	4 Interest Collected Year-to-Date	5 Paid for Accrued Interest Year-to-Date
9199999 Totals	47,798,011	xxx	47,798,004	0	0

SCHEDULE DA - VERIFICATION

Short-Term Investments

	1 Year To Date	2 Prior Year Ended December 31
1. Book/adjusted carrying value, December 31 of prior year	28,741,330	49,090,254
2. Cost of short-term investments acquired	146,224,954	863,738,367
3. Accrual of discount	7	5,130
4. Unrealized valuation increase (decrease)		
5. Total gain (loss) on disposals	1,339	11,275
6. Deduct consideration received on disposals	127,168,280	884,103,696
7. Deduct amortization of premium	1,339	
8. Total foreign exchange change in book/adjusted carrying value		
9. Deduct current year's other than temporary impairment recognized		
10. Book/adjusted carrying value at end of current period (Lines 1+2+3+4+5-6-7+8-9)	47,798,011	28,741,330
11. Deduct total nonadmitted amounts		
12. Statement value at end of current period (Line 10 minus Line 11)	47,798,011	28,741,330

Schedule DB - Part A - Verification - Options, Caps, Floors, Collars, Swaps and Forwards

N O N E

Schedule DB - Part B - Verification - Futures Contracts

N O N E

Schedule DB - Part C - Section 1 - Replication (Synthetic Asset) Transactions (RSATs) Open

N O N E

Schedule DB-Part C-Section 2-Reconciliation of Replication (Synthetic Asset) Transactions Open

N O N E

Schedule DB - Verification - Book/Adjusted Carrying Value, Fair Value and Potential Exposure of
Derivatives

N O N E

SCHEDULE E - VERIFICATION

(Cash Equivalents)

	1	2
	Year To Date	Prior Year Ended December 31
1. Book/adjusted carrying value, December 31 of prior year	11,005,657	51,725,422
2. Cost of cash equivalents acquired		13,307,335
3. Accrual of discount		383
4. Unrealized valuation increase (decrease)	(5,657)	
5. Total gain (loss) on disposals		(1,409)
6. Deduct consideration received on disposals	11,000,000	54,026,074
7. Deduct amortization of premium		
8. Total foreign exchange change in book/adjusted carrying value		
9. Deduct current year's other than temporary impairment recognized		
10. Book/adjusted carrying value at end of current period (Lines 1+2+3+4+5-6-7+8-9)	0	11,005,657
11. Deduct total nonadmitted amounts		
12. Statement value at end of current period (Line 10 minus Line 11)	0	11,005,657

STATEMENT AS OF MARCH 31, 2014 OF THE Community Insurance Company

SCHEDULE A - PART 2

Showing All Real Estate ACQUIRED AND ADDITIONS MADE During the Current Quarter

1 Description of Property	2 Location		3 State	4 Date Acquired	5 Name of Vendor	6 Actual Cost at Time of Acquisition	7 Amount of Encumbrances	8 Book/Adjusted Carrying Value Less Encumbrances	9 Additional Investment Made After Acquisition
	City								
UPS Caps & Fans	Youngstown	Ohio	01/02/2014	DC Group, Inc.	3,829		3,765		
Boiler Replacement	Mason	Ohio	01/02/2014	Midwest Mechanical	28,475		28,001		
Cooling Tower Replacement	Cincinnati	Ohio	01/02/2014	DeBra Kuempel	131,431		129,240		
Chiller Upgrade and Install	Mason	Ohio	01/02/2014	DeBra Kuempel	180,824		177,810		
Carpet	Worthington	Ohio	01/01/2014	Modular Designs	11,625		11,367		
Carpet	Worthington	Ohio	01/01/2014	Milliken Carpet	17,526		17,137		
Carpet	Worthington	Ohio	01/01/2014	Modular Designs	19,375		18,944		
Carpet	Worthington	Ohio	01/01/2014	Modular Designs	21,700		21,218		
Carpet	Worthington	Ohio	01/01/2014	Madular Designs	33,927		33,173		
Carpet	Worthington	Ohio	01/01/2014	Milliken Carpet	113,809		111,280		
Painting	Worthington	Ohio	01/01/2014	Cushman & Wakefield	4,194		4,101		
Con Ceiling 1st Floor	Worthington	Ohio	01/01/2014	Solar Tint	6,395		6,253		
Painting	Worthington	Ohio	01/01/2014	Connor Fine Painting	144,300		141,093		
Interior Upgrade	Mason	Ohio	01/01/2014	Perkins/Carmack Construction	79,477		77,711		
Interior Upgrade	Mason	Ohio	01/01/2014	Perkins/Carmack Construction	58,777		57,471		
Carpet	Youngstown	Ohio	01/01/2014	Modular Designs	30,209		29,538		
Electric Upgrade	Mason	Ohio	01/01/2014	Banta Electrical Construction	17,589		17,198		
DT Center Monitor	Worthington	Ohio	01/01/2014	Automatic Controls	9,960		9,738		
Carpet	Youngstown	Ohio	01/01/2014	Modular Designs	9,061		8,859		
Security Upgrade	Worthington	Ohio	01/01/2014	Koorsen Security	53,256		52,073		
0199999. Acquired by Purchase						975,739	0	955,971	0
0399999 - Totals						975,739	0	955,971	0

SCHEDULE A - PART 3

Showing All Real Estate DISPOSED During the Quarter, Including Payments During the Final Year on "Sales Under Contract"

1 Description of Property	2 Location		4 Disposal Date	5 Name of Purchaser	6 Actual Cost	7 Expended for Additions, Permanent Improvements and Changes in Encumbrances	8 Book/Adjusted Carrying Value Less Encumbrances Prior Year	9 Change in Book/Adjusted Carrying Value Less Encumbrances					14 Book/Adjusted Carrying Value Less Encumbrances on Disposal	15 Amounts Received During Year	16 Foreign Exchange Gain (Loss) on Disposal	17 Realized Gain (Loss) on Disposal	18 Total Gain (Loss) on Disposal	19 Gross Income Earned Less Interest Incurred on Encumbrances	20 Taxes, Repairs and Expenses Incurred
	City	State						9 Current Year's Depreciation	10 Other Than Temporary Impairment Recognized	11 Current Year's Change in Encumbrances	12 Total Change in Book/Adjusted Carrying Value (11-9-10)	13 Total Foreign Exchange Change in Book/Adjusted Carrying Value							
NONE																			
0399999 - Totals																			

E01

Schedule B - Part 2 - Mortgage Loans Acquired

N O N E

Schedule B - Part 3 - Mortgage Loans Disposed, Transferred or Repaid

N O N E

STATEMENT AS OF MARCH 31, 2014 OF THE Community Insurance Company

SCHEDULE BA - PART 2

Showing Other Long-Term Invested Assets ACQUIRED AND ADDITIONS MADE During the Current Quarter

1 CUSIP Identification	2 Name or Description	3 Location		5 Name of Vendor or General Partner	6 NAIC Designation	7 Date Originally Acquired	8 Type and Strategy	9 Actual Cost at Time of Acquisition	10 Additional Investment Made After Acquisition	11 Amount of Encumbrances	12 Commitment for Additional Investment	13 Percentage of Ownership
		City	State									
0499999. Transportation Equipment - Affiliated												
	ArcLight Energy Partners V	Boston	MA	ArcLight Capital Partners		12/01/2011	1	0	2,553,807	0	8,624,376	0.800
	Pathway Private Equity fund XXII, LLC	Irvine	CA	Pathway Capital Management		01/16/2007	1	475,840	475,840	0	4,210,240	20.500
	Pathway Private Equity Fund 7, LLC	Irvine	CA	Pathway Capital Management		04/24/2013	1	355,000	355,000	0	47,389,188	16.200
2199999. Joint Venture Interests - Other - Unaffiliated												
4499999. Total - Unaffiliated												
4599999. Total - Affiliated												
4699999 - Totals												

SCHEDULE BA - PART 3

Showing Other Long-Term Invested Assets DISPOSED, Transferred or Repaid During the Current Quarter

1 CUSIP Identification	2 Name or Description	3 Location		5 Name of Purchaser or Nature of Disposal	6 Date Originally Acquired	7 Disposal Date	8 Book/ Adjusted Carrying Value Less Encum- brances, Prior Year	9 Change in Book/Adjusted Carrying Value						15 Book/ Adjusted Carrying Value Less Encum- brances on Disposal	16 Consid- eration	17 Foreign Exchange Gain (Loss) on Disposal	18 Realized Gain (Loss) on Disposal	19 Total Gain (Loss) on Disposal	20 Invest- ment Income
		City	State					9 Unrealized Valuation Increase (De- crease)	10 Current Year's (Depre- ciation) or (Amorti- zation)/ Accretion	11 Current Year's Other Than Temporary Impair- ment Recog- nized	12 Capital- ized Deferred Interest and Other	13 Total Change in Book/ Adjusted Carrying Value (9+10- 11+12)	14 Total Foreign Exchange Change in Book/ Adjusted Carrying Value						
2199999. Joint Venture Interests - Other - Unaffiliated																			
	Radiant Company, LLC	Indianapolis	IN	Accenture LLP	12/21/2010	02/13/2014	1,030,882	1,970,118	0	0	0	0	0	0	2,354,580	0	0	0	0
2299999. Joint Venture Interests - Other - Affiliated																			
4499999. Total - Unaffiliated																			
4599999. Total - Affiliated																			
4699999 - Totals																			

E03

STATEMENT AS OF MARCH 31, 2014 OF THE Community Insurance Company

SCHEDULE D - PART 3

Show All Long-Term Bonds and Stock Acquired During the Current Quarter

1	2	3	4	5	6	7	8	9	10
CUSIP Identification	Description	Foreign	Date Acquired	Name of Vendor	Number of Shares of Stock	Actual Cost	Par Value	Paid for Accrued Interest and Dividends	NAIC Designation or Market Indicator (a)
912810-FD-2	US TREASURY BOND 3.750% 11/15/43		.02/05/2014	Bank of America		1,278,278	1,250,000	10,649	1
912828-A9-1	US TREASURY NOTE 0.750% 01/15/17		.02/04/2014	Morgan Stanley		9,305,102	9,275,000	4,420	1
912828-B3-3	US TREASURY NOTE 1.500% 01/31/19		.02/03/2014	Citigroup Global Markets		6,443,343	6,425,000	1,597	1
912828-B4-1	US TREASURY NOTE 0.375% 01/31/16		.02/05/2014	Various		13,092,046	13,075,000	813	1
912828-C6-5	US TREASURY NOTE 1.625% 03/31/19		.03/27/2014	Deutsche Bank		920,776	925,000	0	1
95081H-AR-5	WESCO AIRCRAFT HARDWARE CORP Term Loan B 3.250% 02/24/21		.02/24/2014	Bank of America		2,242,383	2,242,991	0	3FE
0599999. Subtotal - Bonds - U.S. Governments						33,276,928	33,192,991	17,479	XXX
419791-U2-2	HAWAII ST 5.000% 11/01/24		.02/20/2014	Wells Fargo		4,680,720	4,000,000	63,333	1FE
1799999. Subtotal - Bonds - U.S. States, Territories and Possessions						4,680,720	4,000,000	63,333	XXX
840550-EV-8	S TX CNTY CLG DIST 5.000% 08/15/29		.02/26/2014	Fidelity Capital Markets		1,621,679	1,435,000	1,395	1FE
2499999. Subtotal - Bonds - U.S. Political Subdivisions of States, Territories and Possessions						1,621,679	1,435,000	1,395	XXX
120525-DS-6	BUNCOMBE CNTY NC LTD OBLIG 5.000% 06/01/30		.02/14/2014	R.W. Baird		1,117,340	1,000,000	0	1FE
271371-VB-9	EAST CAROLINA NC UNIV 5.000% 10/01/32		.01/29/2014	Wells Fargo		2,215,978	2,025,000	0	1FE
3138EK-FA-8	FNMA POOL AL2860 3.000% 12/01/42		.02/05/2014	Nomura Securities		1,827,715	1,877,589	1,878	1
3138W9-RJ-1	FNMA Pool # AS0488 2.500% 09/01/28		.03/14/2014	Nomura Securities		729,741	724,309	855	1
3138WA-6D-4	FNMA POOL AS1767 4.000% 02/01/44		.02/11/2014	J P Morgan		7,490,075	7,127,042	9,503	1
3138WA-PU-5	FNMA Pool # AS1334 4.500% 12/01/43		.03/14/2014	Bank of America		2,801,019	2,601,440	5,853	1
3138X3-XS-6	FNMA POOL AU4288 4.000% 09/01/43		.02/12/2014	Goldman Sachs & Co		4,020,344	3,852,981	5,137	1
3138X8-YE-5	FNMA Pool # AU8808 3.000% 11/01/28		.03/14/2014	J P Morgan		2,421,529	2,335,411	3,309	1
3138XD-DA-5	FNMA Pool # AV1896 3.000% 01/01/29		.03/14/2014	J P Morgan		3,872,485	3,734,765	5,291	1
3138XD-TK-6	FNMA Pool # AV2353 3.500% 01/01/44		.03/14/2014	J P Morgan		2,976,495	2,933,750	5,134	1
3138XQ-KJ-9	FNMA Pool # AW1196 3.000% 03/01/29		.03/14/2014	Nomura Securities		2,632,916	2,541,195	3,600	1
442348-40-8	HOUSTON TEX ARPT SYS REV 5.000% 07/01/23		.02/05/2014	Barclays		1,103,760	1,000,000	5,417	1FE
717893-YT-2	PHILADELPHIA WTR & WASTE WATER 5.000% 07/01/27		.03/06/2014	Wells Fargo		2,257,560	2,000,000	13,333	1FE
914455-UF-3	UNIVERSITY MICH UNIV REVS 5.000% 04/01/25		.02/13/2014	Barclays		1,368,926	1,150,000	0	1FE
3199999. Subtotal - Bonds - U.S. Special Revenues						36,835,883	34,903,482	59,310	XXX
000007-99-7	OXBOW CARBON LLC Cengage Learning Acq Term Loan 0.000% 03/06/20		.03/12/2014	Credit Suisse, New York		666,361	667,004	0	4FE
000008-00-3	ARDAGH HOLDINGS USA INC McGraw-Hill School Ed TL B 0.000% 12/18/19		.03/12/2014	Credit Suisse, New York		153,846	153,846	0	4
000008-99-5	HARLAND CLARKE HOLDINGS CORP. Petroleum Geo-Serv ASA TL B 3.250% 03/11/21		.03/10/2014	Barclays		2,642,512	2,655,791	0	3FE
000009-00-1	SEADRILL OPERATING LP Kronos Worldwide Inc TL B 4.750% 02/18/20		.02/12/2014	Deutsche Bank		117,314	117,904	0	4
000009-99-3	Entegris, Inc. Term Loan B 0.000% 03/25/21		.03/25/2014	Goldman Sachs & Co		746,250	750,000	0	3FE
000010-00-9	SYNARC-BIOCORE HOLDINGS LLC Term Loan 5.500% 03/06/21		.03/06/2014	Credit Suisse, New York		463,339	468,019	0	4FE
000010-01-7	JASPER MERGER SUB INC. Mallinckrodt Intl Finance TL B 0.000% 03/06/21		.03/06/2014	Deutsche Bank		1,125,891	1,128,713	0	3FE
000010-02-5	JASPER MERGER SUB INC. Term Loan 0.000% 09/05/19		.03/05/2014	Morgan Stanley		213,214	214,286	0	4FE
000010-03-3	KAR AUCTION SERVICES INC. Tranche B-2 Term Loan 3.500% 03/07/21		.03/06/2014	J P Morgan		293,382	294,118	0	4FE
000010-04-1	GRIFOLS WORLDWIDE OPERATIONS Term Loan B 3.155% 03/07/21		.03/07/2014	Morgan Stanley		1,741,232	1,758,881	0	3FE
000010-05-8	GRIFOLS WORLDWIDE OPERATIONS IMG Worldwide Inc. TL B 0.000% 03/21/21		.03/21/2014	J P Morgan		1,203,956	1,216,117	0	4FE
000010-06-6	Orient-Express Hotels Interfin Rite Aid Corp TL 7 3.500% 02/21/20		.03/10/2014	Citibank		147,059	147,059	0	3FE
000010-07-4	Orient-Express Hotels Interfin Dollar Term Loan 4.000% 03/21/21		.03/21/2014	Barclays		24,568	24,691	0	4FE
000010-08-2	Spirit Aerosystems Inc TL B 2.500% 09/30/20		.03/13/2014	Bank of America		1,498,462	1,502,218	0	3FE
000010-09-0	CPI International Inc. Term Loan B 0.000% 03/31/21		.03/28/2014	UBS Securities Inc		205,215	205,729	0	4FE
000010-10-8	Sungard Availability Services Term Loan B 0.000% 03/27/19		.03/26/2014	J P Morgan		1,076,066	1,081,473	0	3FE
000010-11-6	Medpace Holdings Inc. Term Loan B 5.000% 03/31/21		.03/31/2014	Jeffries & Co		220,829	221,939	0	4FE
000010-12-4	CRC Health Term Loan B 0.000% 03/28/21		.03/28/2014	Citibank		1,139,535	1,162,791	0	4FE
000010-13-2	Cooper-Standard Auto Inter Inter HoldCo 2/Term Loan B 0.000% 03/28/21		.03/28/2014	Deutsche Bank		426,429	428,571	0	4FE
00130H-BU-8	AES CORPORATION 5.500% 03/15/24		.03/04/2014	Goldman Sachs & Co		180,000	180,000	0	3FE
00287Y-AJ-8	ABBVIE INC 1.750% 11/06/17		.02/19/2014	J P Morgan		3,698,620	3,662,000	19,226	2FE
00287Y-AL-3	ABBVIE INC 2.900% 11/06/22		.02/05/2014	RBC Dominion		1,924,382	2,025,000	13,191	2FE
00430W-AF-6	SEADRILL OPERATING LP Acceilent Inc Term Loan 4.500% 02/21/21		.02/21/2014	Goldman Sachs & Co		375,000	375,000	0	4FE
00485C-AL-1	SYNOREON GROUP Acosta Inc Term Loan C 0.000% 03/02/18		.02/21/2014	Goldman Sachs & Co		128,433	128,755	0	4
00912X-AM-6	AIR LEASE CORP 3.875% 04/01/21		.03/04/2014	J P Morgan		1,482,060	1,485,000	0	2FE
01973J-AH-2	ALLISON TRANSMISSION INC Tranche B3 3.750% 08/08/19		.01/31/2014	Tax Free Exchange		928,900	928,389	0	3FE
021332-AC-5	ALTA MESA HOLDINGS FINANCE 9.625% 10/15/18		.01/23/2014	Wells Fargo		1,618,125	1,500,000	41,307	4FE
026874-CS-4	AMERICAN INTERNATIONAL GROUP 3.800% 03/22/17		.01/29/2014	First Tennessee Capital		4,289,683	4,010,000	54,421	2FE
032177-AE-7	AMSTED INDUSTRIES SERIES 144A 5.000% 03/15/22		.03/03/2014	Wells Fargo		750,000	750,000	0	3FE
03273U-AB-3	ANAREN INC. Incremental Term Loan 5.500% 02/18/21		.02/18/2014	Credit Suisse, New York		265,722	267,794	0	4FE
03827F-AR-2	APPLIED SYSTEMS INC. First Lien TL 4.250% 01/15/21		.01/15/2014	Credit Suisse, New York		391,271	392,252	0	4FE
03879Q-AA-2	ARC PROP OPER PART LP/CL SERIES 144A 2.000% 02/06/17		.02/04/2014	Bony/Barclays Capital Inc		4,098,811	4,100,000	0	2FE
04916R-AB-1	WIG ACQUISITIONS CORP Atlas Iron Ltd 1st Lien TL 8.750% 12/10/17		.01/07/2014	Credit Suisse, New York		753,750	750,000	0	4FE
04939M-AJ-8	ATLAS PIPELINE PARTNERS 5.875% 08/01/23		.01/09/2014	Tax Free Exchange		1,000,000	1,000,000	25,785	4FE
050095-AM-0	ATWOOD OCEANICS INC 6.500% 02/01/20		.01/15/2014	Barclays		1,616,250	1,500,000	46,042	3FE

E04

STATEMENT AS OF MARCH 31, 2014 OF THE Community Insurance Company

SCHEDULE D - PART 3

Show All Long-Term Bonds and Stock Acquired During the Current Quarter

1	2	3	4	5	6	7	8	9	10
CUSIP Identification	Description	Foreign	Date Acquired	Name of Vendor	Number of Shares of Stock	Actual Cost	Par Value	Paid for Accrued Interest and Dividends	NAIC Designation or Market Indicator (a)
052769-AA-4	AUTODESK INC 1.950% 12/15/17		01/07/2014	Merrill Lynch		1,945,437	1,950,000	2,641	2FE
055381-AS-6	BE AEROSPACE 5.250% 04/01/22		01/24/2014	Deutsche Bank		1,511,250	1,500,000	25,813	3FE
06051G-EX-3	BANK OF AMERICA CORP 2.600% 01/15/19		01/15/2014	Bank of America		5,515,345	5,500,000	2,383	1FE
081437-AF-2	BEMIS COMPANY 6.800% 08/01/19		01/21/2014	Pershing		890,865	750,000	24,508	2FE
09256B-AA-5	BLACKSTONE HOLDINGS FINA SERIES 144A 6.625% 08/15/19		02/04/2014	Morgan Stanley		1,633,143	1,375,000	43,523	1FE
09627H-AA-4	BLUELINE RENTAL FINANCE SERIES 144A 7.000% 02/01/19		01/16/2014	Bank of America		20,000	20,000	0	4FE
109641-AF-7	BRINKER INTERNATIONAL INC 2.600% 05/15/18		01/08/2014	Morgan Stanley		2,764,233	2,775,000	11,624	2FE
1248EP-AS-2	CCO HLDGS LLC / CAP CORP 7.000% 01/15/19		01/15/2014	Deutsche Bank		793,125	750,000	875	3FE
12505M-AC-0	CBS OUTDOOR AMERICAS CAPITAL Term Loan B 3.000% 01/17/21		01/17/2014	Citibank		579,194	580,645	0	3
12543D-AS-9	COMMUNITY HEALTH SYSTEMS SERIES 144A 5.125% 08/01/21		03/04/2014	Tax Free Exchange		353,594	350,000	1,844	3FE
12543D-AT-7	COMMUNITY HEALTH SYSTEMS SERIES 144A 6.875% 02/01/22		03/04/2014	Tax Free Exchange		755,155	740,000	5,229	4FE
12543K-AK-0	CHS/COMMUNITY HEALTH SYSTEMS Term Loan D 4.250% 01/27/21		01/22/2014	Credit Suisse, New York		1,008,086	1,013,151	0	3FE
12646R-AB-1	CST BRANDS INC 5.000% 05/01/23		01/27/2014	Deutsche Bank		1,469,100	1,500,000	17,258	3FE
140420-NH-9	CAPITAL ONE BANK USA SERIES BKNT 2.250% 02/13/19		02/10/2014	Bony/Barclays Capital Inc		3,499,685	3,500,000	0	1FE
14170T-AB-7	CAREFUSION CORP 6.375% 08/01/19		03/11/2014	Morgan Stanley		1,800,726	1,566,000	11,924	2FE
15671F-AK-8	APPLIED SYSTEMS Cenveo Corp Term Loan B 0.000% 02/13/17		03/11/2014	Bank of America		855,108	840,426	0	4FE
16524R-AE-3	CHESAPEAKE MIDSTREAM 6.125% 07/15/22		01/22/2014	Deutsche Bank		537,500	500,000	1,021	3FE
181593-AJ-3	HARLAND CLARKE HOLDINGS CORP. Term B4 6.000% 08/17/19		01/28/2014	Credit Suisse, New York		71,497	71,856	0	4FE
23370P-AG-3	DAE AVIATION HOLDINGS Tranche B 5.000% 10/18/17		01/30/2014	Barclays		63,725	63,535	0	4FE
23370P-AK-4	DAE AVIATION HOLDINGS INC Term B2 5.000% 11/02/18		01/30/2014	Barclays		92	91	0	4
23370P-AK-4	DAE AVIATION HOLDINGS INC Term B2 5.000% 11/02/18		01/30/2014	Barclays		11,175	11,064	0	4FE
24231F-AB-3	SEADRILL OPERATING LP Dealertrack Tech TL B 3.500% 02/27/21		02/27/2014	J P Morgan		478,800	480,000	0	3FE
24802G-AP-9	DELUXE ENTERTAINMENT SERVICES Tranche B Facility 6.500% 02/26/20		02/26/2014	Credit Suisse, New York		551,061	553,385	0	4FE
25260E-AL-5	OCEANIA CRUISES INC. Diamond Foods Inc Term Loan 4.250% 08/12/18		02/14/2014	Credit Suisse, New York		139,038	138,775	0	4FE
256677-AA-3	DOLLAR GENERAL CORP 4.125% 07/15/17		02/19/2014	RBC Dominion		1,862,207	1,725,000	7,709	2FE
28660G-AG-1	ELIZABETH ARDEN 7.375% 03/15/21		01/22/2014	CS First Boston		1,631,250	1,500,000	40,563	4FE
29088U-AC-1	EMERALD EXPOSITIONS HOLDING Initial Term Loan 5.500% 06/17/20		01/14/2014	Bank of America		695,016	696,757	0	4
29362U-AA-2	ENTEGRIS INC SERIES 144A 6.000% 04/01/22		03/25/2014	Goldman Sachs & Co		225,000	225,000	0	4FE
29379V-AA-1	ENTERPRISE PRODUCTS OPER 6.300% 09/15/17		03/11/2014	McDonald & Co.		1,696,637	1,460,000	45,735	2FE
29669M-AC-6	ESSENTIAL POWER LLC Term Loan B 4.750% 08/18/19		02/03/2014	Barclays		312,987	316,349	0	3FE
30068H-AF-5	EXCELITAS TECHNOLOGIES CORP. First Lien Term Loan 6.000% 10/25/20		01/30/2014	UBS Securities Inc		361,905	358,766	0	4FE
30283F-AA-9	FIWCTZESCROWCORP SERIES 144A 5.125% 08/01/21		01/16/2014	Various		353,650	350,000	0	1FE
30283F-AB-7	FIWCTZESCROWCORP SERIES 144A 6.875% 02/01/22		01/16/2014	Various		755,313	740,000	0	1FE
31942D-AA-5	FIRST CASH FINANCIAL SERVICES SERIES 144A 6.750% 04/01/21		03/19/2014	Wells Fargo		1,000,000	1,000,000	0	3FE
35804G-AJ-7	FRESENIUS US FINANCE SERIES 144A 4.250% 02/01/21		02/11/2014	J P Morgan		3,000,000	3,000,000	0	3FE
37045X-AG-1	GENERAL MOTORS FINL CO 2.750% 05/15/16		01/31/2014	Tax Free Exchange		286,000	286,000	1,660	3FE
37045X-AJ-5	GENERAL MOTORS FINL CO 3.250% 05/15/18		01/31/2014	Tax Free Exchange		171,000	171,000	1,173	3FE
37247D-AP-1	GENWORTH FINANCIAL INC 7.625% 09/24/21		01/23/2014	Citigroup Global Markets		556,494	460,000	11,795	2FE
404119-BM-0	HCA INC 3.750% 03/15/19		03/03/2014	J P Morgan		220,000	220,000	0	3FE
404119-BN-8	HCA INC 5.000% 03/15/24		03/03/2014	J P Morgan		420,000	420,000	0	3FE
412690-AD-1	HARLAND CLARKE HOLDINGS SERIES 144A 6.875% 03/01/20		02/19/2014	Tax Free Exchange		312,473	310,000	888	4FE
412698-AA-0	HARLAND ESCROW CORP SERIES 144A 6.875% 03/01/20		01/30/2014	Various		312,500	310,000	0	1FE
428302-AA-1	HEXION US FINANCE CORP 6.625% 04/15/20		03/04/2014	Various		761,713	734,000	18,992	4FE
43644A-AU-3	HOLOGIC INC Tranche B 3.250% 07/31/19		02/24/2014	Goldman Sachs & Co		2,643,750	2,647,059	0	3FE
44969C-AM-2	IMS HEALTH INC Tranche B Dollar Term Loan 3.750% 08/26/17		03/07/2014	Bank of America		787,843	791,802	0	3FE
45169U-AD-7	IGATE CORP SERIES 144A 4.750% 04/15/19		03/19/2014	RBC Capital Markets		865,000	865,000	0	4FE
460690-BJ-8	INTERPUBLIC GROUP COS INC 2.250% 11/15/17		02/27/2014	Paribas		2,060,328	2,030,000	13,829	2FE
46122X-AA-1	INTREPID AVIATION GRP HL SERIES 144A 6.875% 02/15/19		01/24/2014	Various		541,775	540,000	0	5FE
46284P-AQ-7	IRON MOUNTAIN INC 6.000% 08/15/23		03/26/2014	Wells Fargo		1,482,088	1,390,000	10,657	3FE
46613B-AE-7	J. CREW GROUP INC. Term Loan B 0.000% 02/28/21		02/28/2014	Bank of America		375,798	377,686	0	4FE
46623E-JV-6	JP MORGAN CHASE SERIES FXD 1.350% 02/15/17		02/12/2014	J P Morgan		3,723,138	3,725,000	0	1FE
48019T-AA-2	JONES ENERGY HOLDINGS LLC SERIES 144A 6.750% 04/01/22		03/27/2014	Citicorp		1,500,000	1,500,000	0	4FE
49387T-AJ-5	KIK CUSTOM PRODUCTS INC First lien TL 5.500% 05/23/19		02/07/2014	Credit Suisse, New York		750,938	750,000	0	4FE
513075-BF-7	LAMAR MEDIA CORP SERIES 144A 5.375% 01/15/24		01/07/2014	Various		1,926,494	1,910,000	0	3FE
521865-AV-7	LEAR CORPORATION 5.375% 03/15/24		03/11/2014	J P Morgan		825,000	825,000	0	3FE
53219L-AL-3	LIFEPOINT HOSPITALS SERIER 144A 5.500% 12/01/21		01/27/2014	Barclays		1,535,625	1,500,000	12,375	3FE
585112-AZ-6	MICRON TECHNOLOGY INC SERIES 144A 5.875% 02/15/22		02/05/2014	Morgan Stanley		750,000	750,000	0	3FE
629377-BV-3	NRG ENERGY INC SERIES 144A 6.250% 07/15/22		01/10/2014	Barclays		459,000	459,000	0	4FE
63946C-AB-4	NBCUNIVERSAL ENTERPRISE SERIES 144A 0.924% 04/15/18		01/24/2014	Citigroup Global Markets		4,892,731	4,865,000	1,748	1FE
64126Y-AC-6	NEUSTAR INC. 4.500% 01/15/23		02/05/2014	J P Morgan		443,745	513,000	1,603	3FE
67574G-AF-6	OCWEN FINANCIAL CORP 5.000% 01/15/18		02/20/2014	Barclays		392,718	388,350	0	4FE
69318F-AB-4	PBF HOLDING CO LLC 8.250% 02/15/20		01/15/2014	Sterne, Agee, & Leach		1,097,500	1,000,000	35,750	3FE

STATEMENT AS OF MARCH 31, 2014 OF THE Community Insurance Company

SCHEDULE D - PART 3

Show All Long-Term Bonds and Stock Acquired During the Current Quarter

1	2	3	4	5	6	7	8	9	10
CUSIP Identification	Description	Foreign	Date Acquired	Name of Vendor	Number of Shares of Stock	Actual Cost	Par Value	Paid for Accrued Interest and Dividends	NAIC Designation or Market Indicator (a)
69368H-AC-7	PVH CORP Term Loan B 3.250% 12/19/19		.03/13/2014	Barclays		453,409	454,545	.0	3FE
709599-AE-4	PENSKE TRUCK LEASING/PTL SERIES 144A 3.750% 05/11/17		.02/21/2014	Paribas		1,845,819	1,725,000	18,867	2FE
71715D-AL-2	APPLIED SYSTEMS INC. PharMEDium Healthcare TL 4.250% 01/23/22		.01/23/2014	J P Morgan		82,156	82,569	.0	5
731746-AQ-6	NEXSTAR BROADCASTING INC. Polymer Group Inc TL B 5.250% 05/26/19		.01/06/2014	Various		63,203	62,500	.0	4FE
747262-AN-3	QVC INC SERIES 144A 3.125% 04/01/19		.03/11/2014	J P Morgan		1,422,549	1,425,000	.0	2FE
75886A-AL-2	REGENCY ENERGY PARTNERS 5.875% 03/01/22		.02/04/2014	Bank of America		688,961	700,000	.0	3FE
78404X-AF-2	SBA SENIOR FINANCE II LLC Term Loan B 3.250% 03/31/21		.02/05/2014	Citibank		2,374,484	2,380,435	.0	3FE
78413K-AA-0	SES GLOBAL AMERICAS HOLDINGS G Series 144A 2.500% 03/25/19		.03/17/2014	Goldman Sachs & Co		974,473	980,000	.0	2FE
78488C-AE-0	SEAWORLD PARKS & ENTERTAINMENT Incremental Term Loan 3.000% 08/16/16		.03/31/2014	Tax Free Exchange		231,304	231,978	.0	3FE
785592-AE-6	SABINE PASS LIQUEFACTION 5.625% 02/01/21		.03/17/2014	Tax Free Exchange		1,513,904	1,500,000	11,260	3FE
81172U-AB-1	SEADRILL OPERATING LP Term Loan B 4.000% 02/14/21		.02/14/2014	Deutsche Bank		2,369,681	2,393,617	.0	3FE
828807-C3-8	SIMON PROPERTY GROUP INC 2.200% 02/01/19		.01/13/2014	Deutsche Bank		3,723,911	3,731,000	.0	1FE
84603H-AB-3	EMERALD EXPOSITIONS HOLDING Southwire Company Term B 3.250% 01/31/21		.01/31/2014	Bank of America		748,125	750,000	.0	3FE
87978G-AD-1	TEMPLAR ENERGY LLC 2nd Lien TL 8.000% 11/25/20		.03/24/2014	Citibank		253,125	250,000	.0	4FE
881609-AZ-4	TESORO CORP 5.375% 10/01/22		.01/15/2014	J P Morgan		1,526,250	1,500,000	24,635	3FE
881609-BA-8	TESORO CORP 5.125% 04/01/24		.03/04/2014	RBS Securities		230,000	230,000	.0	3FE
89469A-AB-0	TREEHOUSE FOODS INC. 4.875% 03/15/22		.02/25/2014	Bank of America		1,500,000	1,500,000	.0	3FE
90980N-AG-9	UNITEDCENTRAL INDSTRAL SUPPLY Term B 7.500% 10/09/18		.01/28/2014	Barclays		729,375	750,000	.0	4FE
910047-AG-4	UNITED CONTINENTAL HOLDINGS 6.000% 12/01/20		.02/04/2014	Various		422,725	420,000	5,085	4FE
911365-AX-2	UNITED RENTALS 6.125% 06/15/23		.03/12/2014	Morgan Stanley		468,363	445,000	7,647	4FE
92860R-AB-2	VOGUE INTERNATIONAL LLC First Lien Term Loan 5.250% 02/03/20		.02/19/2014	Goldman Sachs & Co		374,203	375,035	.0	3FE
929280-AA-6	WEA FINANCE LLC SERIES 144A 7.125% 04/15/18		.02/26/2014	Deutsche Bank		2,402,620	2,000,000	54,625	1FE
92938K-AB-5	WR GRACE & CO Term Loan 0.000% 01/23/21		.01/24/2014	Goldman Sachs & Co		1,102,500	1,105,263	.0	3FE
92938K-AD-1	WR GRACE & CO Delayed Draw Term Loan 0.000% 01/23/21		.01/24/2014	Goldman Sachs & Co		393,750	394,737	.0	3FE
93317Q-AG-0	WALTER INDUSTRIES INC SERIES 144A 9.500% 10/15/19		.03/19/2014	Morgan Stanley		334,950	330,000	15,675	4FE
93443T-AB-2	WARNER CHILCOTT CO LLC 7.750% 09/15/18		.02/14/2014	Mitsubishi Securities		6,227,141	5,780,000	192,867	2FE
99AA74-86-3	TRIBUNE CO. Initial Term Loan 4.000% 11/20/20		.01/01/2014	J P Morgan		51,061	51,189	.0	3
99AA74-86-3	TRIBUNE CO. Initial Term Loan 4.000% 11/20/20		.01/01/2014	J P Morgan		(51,061)	(51,189)	.0	3FE
99AA75-70-4	SALIX PHARMACEUTICALS LTD. Term Loan B 4.250% 12/17/19		.01/01/2014	Jeffries & Co		(337,838)	(337,838)	.0	3FE
99AA75-70-4	SALIX PHARMACEUTICALS LTD. Term Loan B 4.250% 12/17/19		.01/01/2014	Jeffries & Co		336,149	337,838	.0	5FE
99AA76-55-3	LEVEL 3 FINANCING Extreme Reach Inc TL 6.750% 01/15/20		.02/05/2014	J P Morgan		1,172,791	1,176,692	.0	3FE
99AA76-93-5	WINDSTREAM CORPORATION Patheon Inc TL B 0.000% 01/23/21		.01/23/2014	UBS Securities Inc		561,094	562,500	.0	4FE
99AA77-29-6	CHRYSLER GROUP LLC New Tranche B TL 3.250% 12/31/18		.02/05/2014	J P Morgan		1,262,885	1,269,231	.0	3FE
99AA77-34-6	VOGUE INTERNATIONAL LLC SBA Senior Fin TL B-1 0.000% 03/31/21		.02/05/2014	Citibank		748,125	750,000	.0	3FE
99AA77-37-9	ZIGGO BV Term B1 3.250% 01/15/22		.02/07/2014	Various		1,652,549	1,656,690	.0	3FE
99AA77-38-7	VOGUE INTERNATIONAL LLC Ziggo BV Term B2 3.250% 01/15/22		.02/07/2014	Various		1,064,934	1,067,603	.0	3FE
99AA77-39-5	VOGUE INTERNATIONAL LLC Ziggo BV Term B3 0.000% 01/15/22		.02/07/2014	Various		1,751,435	1,755,825	.0	3FE
99AA77-42-9	BOB'S DISCOUNT FURNITURE INC. First Lien Term Loan 5.250% 02/07/21		.02/07/2014	RBC Dominion		371,154	384,615	.0	4FE
99AA78-20-3	ILFC DELOS FINANCE SARL Term Loan 3.500% 02/27/21		.02/27/2014	Deutsche Bank		1,482,500	1,500,000	.0	3FE
P7341H-AD-0	OCEANIA CRUISES INC. New Term Loan B 5.250% 07/02/20		.02/06/2014	Deutsche Bank		175,765	175,765	.0	4
P7341H-AD-0	OCEANIA CRUISES INC. New Term Loan B 5.250% 07/02/20		.02/06/2014	Deutsche Bank		421,710	421,710	.0	4FE
067901-AQ-1	BARRICK GOLD CORP 4.100% 05/01/23	A.	.01/15/2014	SG Americas Securities LLC		921,240	1,000,000	9,111	2FE
097751-BH-3	BOMBARDIER INC SERIES 144A 4.750% 04/15/19	A.	.03/31/2014	Bank of America		1,500,000	1,500,000	.0	3FE
148887-AA-0	CATAMARAN CORP 4.750% 03/15/21	A.	.03/07/2014	Bank of America		1,004,000	1,004,000	.0	3FE
92860F-AG-9	VIDEOTRON LTD SERIES 144A 5.375% 06/15/24	A.	.03/26/2014	Bank of America		1,500,000	1,500,000	.0	3FE
00084D-AG-5	ABN AMRO BANK NV SERIES 144A 2.500% 10/30/18	F.	.01/13/2014	Goldman Sachs & Co		3,660,549	3,650,000	20,531	1FE
00928Q-AM-3	AIRCASLE LTD 5.125% 03/15/21	F.	.03/12/2014	Goldman Sachs & Co		1,380,000	1,380,000	.0	3FE
03938L-AX-2	ARCELORMITTAL 6.750% 02/25/22	F.	.01/15/2014	Various		1,101,613	1,000,000	26,867	3FE
05464H-AA-8	AXIS SPECIALITY FIAN PLC 2.650% 04/01/19	F.	.03/06/2014	Citigroup Global Markets		309,678	310,000	.0	1FE
06675F-AE-7	BANQUE FED CRED MUTUEL SERIES 144A 1.700% 01/20/17	F.	.01/14/2014	Goldman Sachs & Co		2,772,031	2,775,000	.0	1FE
06739F-HT-1	BARCLAYS BANK PLC 2.500% 02/20/19	F.	.02/12/2014	Bony/Barclays Capital Inc		2,289,886	2,290,000	.0	1FE
268317-AG-9	ELECTRICITE DE FRANCE SERIES 144A 1.150% 01/20/17	F.	.01/13/2014	SG Americas Securities LLC		1,841,879	1,850,000	.0	1FE
388435-AA-5	GRIFOLS WORLDWIDE OP LTD SERIES 144A 5.250% 04/01/22	F.	.03/05/2014	Nomura Securities		710,000	710,000	.0	4FE
71658L-AW-1	PETROLEOS MEXICANOS SERIES 144A 3.125% 01/23/19	F.	.01/15/2014	Bank of New York		450,000	450,000	.0	2FE
7846EL-AB-3	SPCM SA SERIES 144A 6.000% 01/15/22	F.	.03/31/2014	Barclays		1,065,000	1,000,000	3,000	3FE
81180W-AJ-0	SEAGATE HDD CAYMAN SERIES 144A 3.750% 11/15/18	F.	.01/17/2014	Morgan Stanley		2,050,000	2,000,000	16,250	2FE
89668Q-AB-4	TRINSEO OP 8.750% 02/01/19	F.	.02/28/2014	Tax Free Exchange		197,002	200,000	1,313	4FE
899415-AA-1	TULLOW OIL PLC SERIES 144A 6.000% 11/01/20	F.	.01/16/2014	J P Morgan		521,250	500,000	6,333	4FE
903202-AA-7	UPCB FINANCE III LTD SERIES 144A 6.625% 07/01/20	F.	.01/09/2014	Barclays		1,593,750	1,500,000	3,589	3FE
913364-AB-1	UNITYMEDIA HESSEN SERIES 144A 5.500% 01/15/23	F.	.01/27/2014	Bank of America		1,507,500	1,500,000	3,438	3FE
918370-AB-3	VTR FINANCE BV SERIES 144A 6.875% 01/15/24	F.	.01/23/2014	Various		302,900	300,000	122	4FE
97314X-AF-1	WIND ACQUISITION FIN SA SERIES 144A 7.250% 02/15/18	F.	.03/10/2014	UBS Securities Inc		791,250	750,000	17,823	3FE

E04.2

STATEMENT AS OF MARCH 31, 2014 OF THE Community Insurance Company

SCHEDULE D - PART 3

Show All Long-Term Bonds and Stock Acquired During the Current Quarter

1	2	3	4	5	6	7	8	9	10
CUSIP Identification	Description	Foreign	Date Acquired	Name of Vendor	Number of Shares of Stock	Actual Cost	Par Value	Paid for Accrued Interest and Dividends	NAIC Designation or Market Indicator (a)
98313R-AA-4	WYNN MACAU LTD SERIES 144A 5.250% 10/15/21	F	03/13/2014	Bank of America		1,511,250	1,500,000	33,688	3FE
8399999. Subtotal - Bonds - Industrial and Miscellaneous (Unaffiliated)						178,950,778	175,778,347	1,025,818	XXX
8399997. Total - Bonds - Part 3						255,365,988	249,309,820	1,167,335	XXX
8399998. Total - Bonds - Part 5						XXX	XXX	XXX	XXX
8399999. Total - Bonds						255,365,988	249,309,820	1,167,335	XXX
8999997. Total - Preferred Stocks - Part 3						0	XXX	0	XXX
8999998. Total - Preferred Stocks - Part 5						XXX	XXX	XXX	XXX
8999999. Total - Preferred Stocks						0	XXX	0	XXX
00206R-10-2	AT&T INC		02/06/2014	Merrill Lynch	22,200,000	709,550		0	L
004225-10-8	ACADIA PHARMACEUTICALS INC		03/12/2014	Various	16,900,000	459,387		0	L
01741R-10-2	ALLEGHENY TECHNOLOGIES		02/06/2014	Merrill Lynch	16,700,000	515,031		0	L
02153W-10-0	ALTISSOURCE RESIDENTIAL-CL B-WI		02/06/2014	Merrill Lynch	2,300,000	66,296		0	L
025676-20-6	AMERICAN EQUITY INVESTMENT LIF		02/06/2014	Merrill Lynch	2,300,000	47,652		0	L
026874-78-4	AMERICAN INTERNATIONAL GROUP		02/06/2014	Merrill Lynch	2,800,000	133,578		0	L
029177-10-4	AMERICAN REALTY CAPITAL PROP		03/12/2014	Various	132,300,000	1,899,539		0	L
034164-10-3	ANDERSONS INC		02/19/2014	Stock Split	1,950,000	0		0	L
040790-10-7	ARKANSAS BEST CORP		02/06/2014	Merrill Lynch	2,300,000	72,186		0	L
05379B-10-7	AVISTA CORP		02/06/2014	Merrill Lynch	1,700,000	47,828		0	L
05381L-10-1	AVIV REIT INC		02/07/2014	Merrill Lynch	14,200,000	334,975		0	L
05463D-10-0	AXIALL CORP		02/06/2014	Merrill Lynch	14,600,000	590,668		0	L
062540-10-9	BANK HAWAII CORP		02/07/2014	Merrill Lynch	12,200,000	680,805		0	L
06647F-10-2	BANKRATE INC		02/06/2014	Merrill Lynch	3,000,000	49,054		0	L
086516-10-1	BEST BUY		02/06/2014	Merrill Lynch	9,400,000	222,768		0	L
09063H-10-7	BIOMED REALTY TRUST INC		02/07/2014	Merrill Lynch	18,200,000	361,045		0	L
09776J-10-1	THE BON-TON STORES INC		02/07/2014	Merrill Lynch	25,800,000	266,936		0	L
110122-10-8	BRISTOL-MYERS SQUIBB CO		02/06/2014	Merrill Lynch	1,000,000	48,902		0	L
11133B-40-9	BROADSOFT INC		02/07/2014	Merrill Lynch	3,200,000	94,639		0	L
12467B-30-4	C&J ENERGY SERVICES INC		02/06/2014	Merrill Lynch	2,100,000	51,163		0	L
140781-10-5	CARBO CERAMICS INC		02/06/2014	Merrill Lynch	400,000	45,645		0	L
15083B-10-0	CELADON GROUP INC		02/07/2014	Merrill Lynch	2,300,000	49,200		0	L
156700-10-6	CENTURYTEL INC		03/12/2014	UBS Securities Inc	19,000,000	583,110		0	L
165240-10-2	CHESAPEAKE LODGING TRUST		02/07/2014	Merrill Lynch	20,100,000	483,456		0	L
168615-10-2	CHICO'S FAS INC		02/06/2014	Merrill Lynch	3,000,000	50,537		0	L
172967-42-4	CITIGROUP INC		02/06/2014	Merrill Lynch	1,800,000	86,680		0	L
189754-10-4	COACH		02/06/2014	Merrill Lynch	1,200,000	55,728		0	L
192446-10-2	COGNIZANT TECH SOLUTIONS-A		03/10/2014	Stock Split	4,400,000	0		0	L
19624R-10-6	Colony Financial Inc		03/13/2014	UBS Securities Inc	115,200,000	2,597,626		0	L
20451N-10-1	COMPASS MINERALS INTERNATIONAL		02/06/2014	Merrill Lynch	600,000	50,285		0	L
205887-10-2	CONAGRA FOODS INC		02/06/2014	Merrill Lynch	3,300,000	100,980		0	L
20825C-10-4	CONOCOPHILLIPS		02/06/2014	Merrill Lynch	3,900,000	250,498		0	L
22025Y-40-7	CORRECTIONS CORP OF AMERICA		03/12/2014	UBS Securities Inc	34,500,000	1,165,065		0	L
233153-10-5	DCT INDUSTRIAL TRUST INC		02/07/2014	Merrill Lynch	23,000,000	171,773		0	L
246647-10-1	DELEK US HOLDINGS INC		02/06/2014	Merrill Lynch	5,000,000	145,460		0	L
253868-10-3	DIGITAL REALTY TRUST INC		02/07/2014	Merrill Lynch	26,300,000	1,355,220		0	L
29336T-10-0	ENLINK MIDSTREAM LLC		03/10/2014	Tax Free Exchange	8,300,000	55,382		0	L
29977A-10-5	EVERCORE PARTNERS INC		02/06/2014	Merrill Lynch	7,200,000	382,082		0	L
30161Q-10-4	EXELIXIS INC		02/06/2014	Merrill Lynch	7,400,000	48,910		0	L
30303M-10-2	FACEBOOK INC		02/06/2014	Merrill Lynch	8,100,000	504,519		0	L
30603D-10-9	FAIRWAY GROU HOLDINGS CORP		03/12/2014	Various	36,400,000	341,779		0	L
31787A-50-7	FINISAR CORPORATION		02/06/2014	Merrill Lynch	7,600,000	166,518		0	L
31816Q-10-1	FIREEYE INC		02/06/2014	Merrill Lynch	700,000	46,141		0	L
33582V-10-8	FIRST NIAGARA FINANCIAL GRP		02/07/2014	Merrill Lynch	30,048,000	254,040		0	L
35671D-85-7	FREEMPORT-MCMORAN C&G		03/12/2014	Various	13,100,000	408,374		0	L
36191U-10-6	GT ADVANCED TECHNOLOGIES INC		03/12/2014	UBS Securities Inc	8,500,000	144,585		0	L
36467W-10-9	GAMESTOP CORP		02/06/2014	Merrill Lynch	7,500,000	265,514		0	L
36473Q-10-1	GANNET CO		03/12/2014	UBS Securities Inc	12,400,000	352,284		0	L
36729W-20-2	GASTAR EXPLORATION INC		02/03/2014	Tax Free Exchange	15,900,000	47,353		0	L
379302-10-2	GLIMCHER REALTY TRUST		02/07/2014	Merrill Lynch	7,604,000	69,438		0	L
38046C-10-9	GOGO INC		02/06/2014	Merrill Lynch	2,500,000	49,216		0	L
384313-10-2	GRAFTECH INTERNATIONAL LTD		02/07/2014	Merrill Lynch	10,900,000	111,279		0	L
401617-10-5	GUESS? INC		02/06/2014	Merrill Lynch	4,700,000	135,770		0	L

E04.3

STATEMENT AS OF MARCH 31, 2014 OF THE Community Insurance Company

SCHEDULE D - PART 3

Show All Long-Term Bonds and Stock Acquired During the Current Quarter

1	2	3	4	5	6	7	8	9	10
CUSIP Identification	Description	Foreign	Date Acquired	Name of Vendor	Number of Shares of Stock	Actual Cost	Par Value	Paid for Accrued Interest and Dividends	NAIC Designation or Market Indicator (a)
402629-20-8	GULFMARK OFFSHORE INC CLASS A		03/12/2014	UBS Securities Inc	7,700,000	360,437		0	L
418056-10-7	HASBRO INC		02/06/2014	Merrill Lynch	1,000,000	49,851		0	L
421946-10-4	HEALTHCARE REALTY TRUST INC		02/07/2014	Merrill Lynch	6,600,000	147,696		0	L
42330P-10-7	HELIX ENERGY SOLUTIONS		02/06/2014	Merrill Lynch	2,400,000	49,142		0	L
423452-10-1	HELMERICH AND PAYNE		02/07/2014	Merrill Lynch	6,600,000	572,715		0	L
431475-10-2	HILL-ROM HOLDINGS INC		02/06/2014	Merrill Lynch	1,400,000	49,708		0	L
436106-10-8	HOLLYFRONTIER CORP		02/06/2014	Merrill Lynch	16,800,000	735,585		0	L
448947-50-7	JDT CORP		02/07/2014	Merrill Lynch	5,700,000	92,219		0	L
44919P-50-8	JAC/INTERACTIVECORP		02/06/2014	Merrill Lynch	700,000	45,861		0	L
45068B-10-9	ITT EDUCATIONAL SERVICES INC		02/06/2014	Merrill Lynch	2,600,000	73,314		0	L
45822P-10-5	INTEGRYS ENERGY GROUP INC		02/06/2014	Merrill Lynch	1,400,000	73,744		0	L
45824V-20-9	INSYS THERAPEUTICS INC		03/31/2014	Stock Split	950,000	0		0	L
45825N-10-7	INTELIQUENT INC		03/12/2014	Various	59,000,000	746,615		0	L
46122T-10-2	INTEREXON CORP		02/06/2014	Merrill Lynch	1,600,000	48,099		0	L
466313-10-3	JABIL CIRCUIT INC		02/07/2014	Merrill Lynch	12,600,000	224,252		0	L
485865-10-9	KATE SPADE & CO		02/26/2014	Tax Free Exchange	11,900,000	144,838		0	L
49271M-10-0	KEURIG GREEN MOUNTAIN INC		03/12/2014	UBS Securities Inc	3,200,000	347,552		0	L
49271M-10-0	KEURIG GREEN MOUNTAIN INC		03/11/2014	Tax Free Exchange	1,350,000	15,091		0	L
492914-10-6	KEY ENERGY SERVICES INC		02/07/2014	Merrill Lynch	38,900,000	293,579		0	L
49456B-10-1	KINDER MORGAN INC		02/06/2014	Merrill Lynch	10,300,000	347,433		0	L
501797-10-4	LIMITED BRANDS		03/12/2014	UBS Securities Inc	29,800,000	1,700,984		0	L
502175-10-2	LTC PROPERTIES INC		02/07/2014	Merrill Lynch	9,600,000	354,420		0	L
52186N-10-6	LEAPFROG ENTERPRISES INC		02/07/2014	Merrill Lynch	16,500,000	115,992		0	L
55277P-10-4	MGE ENERGY INC		02/10/2014	Stock Split	2,250,000	0		0	L
553498-10-6	MSA SAFETY INC		03/10/2014	Tax Free Exchange	4,100,000	85,972		0	L
56035L-10-4	MAIN STREET CAPITAL CORP		02/07/2014	Merrill Lynch	35,400,000	1,175,075		0	L
562750-10-9	MANHATTAN ASSOCIATES INC		01/13/2014	Stock Split	2,700,000	0		0	L
56400P-20-1	MANNKIND CORP		03/12/2014	Various	18,700,000	101,440		0	L
57636Q-10-4	MASTERCARD INC-CLASS A		01/22/2014	Stock Split	5,400,000	0		0	L
576485-20-5	MATADOR RESOURCES CO		03/12/2014	Various	18,200,000	395,124		0	L
57772K-10-1	MAXIM INTEGRATED PRODUCTS		02/06/2014	Merrill Lynch	11,300,000	333,474		0	L
595017-10-4	MICROCHIP TECHNOLOGY INC		02/06/2014	Merrill Lynch	1,100,000	48,067		0	L
611742-10-7	MONSTER WORLDWIDE INC		02/07/2014	Merrill Lynch	19,700,000	144,240		0	L
61945C-10-3	MOSAIC CO/THE		02/06/2014	Merrill Lynch	8,500,000	392,628		0	L
624756-10-2	MUELLER INDUSTRIES INC		03/31/2014	Stock Split	8,600,000	0		0	L
637417-10-6	NATIONAL RETAIL PROPERTIES		02/07/2014	Merrill Lynch	11,300,000	366,470		0	L
65336K-10-3	NEXSTAR BROADCASTING GROUP		03/12/2014	UBS Securities Inc	2,000,000	76,680		0	L
665531-10-9	NORTHERN OIL AND GAS INC		02/06/2014	Merrill Lynch	3,400,000	49,838		0	L
670346-10-5	NUCOR CORP		02/06/2014	Merrill Lynch	16,700,000	806,542		0	L
674599-10-5	OCCIDENTAL PETROLEUM CORP		02/06/2014	Merrill Lynch	2,100,000	185,583		0	L
676220-10-6	OFFICE DEPOT INC		02/07/2014	Merrill Lynch	39,800,000	200,941		0	L
680665-20-5	OLIN CORP		02/06/2014	Merrill Lynch	10,300,000	260,274		0	L
681936-10-0	OMEGA HEALTHCARE INVESTORS		02/07/2014	Merrill Lynch	49,500,000	1,516,525		0	L
68235P-10-8	ONE GAS INC		02/03/2014	Spin Off	175,000	3,726		0	L
690732-10-2	OWENS & MINOR INC		02/07/2014	Merrill Lynch	26,800,000	904,858		0	L
701590-10-4	PARKWAY PROPERTIES INC		02/07/2014	Merrill Lynch	11,500,000	200,849		0	L
709102-10-7	PENN REAL ESTATE INVESTMENT		02/07/2014	Merrill Lynch	22,900,000	428,424		0	L
713291-10-2	PEPCO HOLDINGS		03/12/2014	UBS Securities Inc	25,200,000	504,252		0	L
72348P-10-4	PINNACLE FOODS INC		02/06/2014	Merrill Lynch	4,800,000	133,445		0	L
724479-10-0	PITNEY BOWES INC		03/12/2014	Various	54,000,000	1,370,176		0	L
74251V-10-2	PRINCIPAL FINANCIAL GROUP		02/06/2014	Merrill Lynch	15,400,000	655,598		0	L
74835Y-10-1	QUESTOR PHARMACEUTICALS		02/06/2014	Merrill Lynch	800,000	50,064		0	L
755111-50-7	RAYTHEON CO RAYTHEON CO		02/07/2014	Merrill Lynch	12,900,000	1,208,083		0	L
758075-40-2	REDWOOD TRUST INC		03/12/2014	UBS Securities Inc	11,600,000	241,628		0	L
758766-10-9	REGAL ENTERTAINMENT GROUP-A		03/13/2014	UBS Securities Inc	25,503,000	496,387		0	L
758932-10-7	REGIS CORP		03/12/2014	UBS Securities Inc	3,700,000	52,984		0	L
76131V-20-2	RETAIL PROPERTIES OF AME A		02/07/2014	Merrill Lynch	34,000,000	449,569		0	L
767754-10-4	RITE AID CORP		03/12/2014	UBS Securities Inc	40,300,000	279,279		0	L
78377T-10-7	RYMAN HOSPITALITY PROPERTIES		02/07/2014	Merrill Lynch	13,600,000	557,624		0	L
803607-10-0	Sarepta Therapeutics Inc		03/12/2014	UBS Securities Inc	8,000,000	228,880		0	L
810186-10-6	SCOTT'S COMPANY		02/06/2014	Merrill Lynch	7,700,000	434,593		0	L
81618T-10-0	SELECT INCOME REIT		02/07/2014	Merrill Lynch	23,200,000	633,187		0	L

E04.4

STATEMENT AS OF MARCH 31, 2014 OF THE Community Insurance Company

SCHEDULE D - PART 3

Show All Long-Term Bonds and Stock Acquired During the Current Quarter

1 CUSIP Identification	2 Description	3 Foreign	4 Date Acquired	5 Name of Vendor	6 Number of Shares of Stock	7 Actual Cost	8 Par Value	9 Paid for Accrued Interest and Dividends	10 NAIC Desig- nation or Market Indicator (a)	
834161-10-0	SOLARCITY CORP		.03/12/2014	UBS Securities Inc	4,500,000	353,295		0	L	
854502-10-1	STANLEY BLACK & DECKER		.02/06/2014	Merrill Lynch	2,600,000	199,041		0	L	
855030-10-2	STAPLES INC		.02/06/2014	Merrill Lynch	23,200,000	306,242		0	L	
85571H-10-9	STARWOOD WAYPOINT RESIDE		.02/03/2014	Spin Off	22,960,000	577,841		0	L	
858119-10-0	STEEL DYNAMICS INC		.02/06/2014	Merrill Lynch	15,500,000	251,833		0	L	
860740-10-2	STILLWATER MINING COMPANY		.02/06/2014	Merrill Lynch	11,000,000	134,830		0	L	
874083-10-8	TAL INTERNATIONAL GROUP INC		.03/12/2014	UBS Securities Inc	28,300,000	1,189,557		0	L	
87612G-10-1	TARGA RESOURCES INC		.02/06/2014	Merrill Lynch	500,000	45,719		0	L	
88160R-10-1	TESLA MOTORS INC		.03/12/2014	Various	2,000,000	458,020		0	L	
88554D-20-5	3D SYSTEMS CORP		.02/06/2014	Merrill Lynch	800,000	52,022		0	L	
886423-10-2	TIDEWATER INC		.02/06/2014	Merrill Lynch	5,900,000	282,366		0	L	
897888-10-3	TRULIA INC		.02/06/2014	Merrill Lynch	1,900,000	63,030		0	L	
90184L-10-2	TWITTER INC		.02/06/2014	Merrill Lynch	700,000	35,847		0	L	
90346E-10-3	US SILICA HOLDINGS INC		.02/06/2014	Merrill Lynch	8,800,000	238,736		0	L	
90662P-10-4	UNION FIRST MARKET BANKSHARE		.01/02/2014	Tax Free Exchange	2,434,750	24,982		0	L	
92343V-10-4	VERIZON COMMUNICATIONS		.03/12/2014	Various	2,100,000	97,678		0	L	
92922P-10-6	W&T OFFSHORE INC		.03/12/2014	UBS Securities Inc	39,500,000	580,650		0	L	
94946T-10-6	WELLCARE HEALTH PLANS INC		.02/06/2014	Merrill Lynch	800,000	50,364		0	L	
959802-10-9	WESTERN UNION CO		.02/06/2014	Merrill Lynch	29,100,000	447,543		0	L	
983134-10-7	WYNN RESORTS LTD		.02/06/2014	Merrill Lynch	1,800,000	388,380		0	L	
983793-10-0	XPO LOGISTICS INC		.03/12/2014	UBS Securities Inc	1,600,000	51,248		0	L	
984121-10-3	XEROX CORP		.02/06/2014	Merrill Lynch	28,300,000	293,944		0	L	
98986T-10-8	ZYNKA INC		.02/06/2014	Merrill Lynch	10,900,000	48,299		0	L	
64918T-10-8	INVESTCO LTD	F.	.03/12/2014	UBS Securities Inc	37,200,000	1,323,948		0	L	
NS3745-10-0	LYONDELLBASELL INDU	F.	.02/06/2014	Merrill Lynch	1,900,000	150,137		0	L	
9099999. Subtotal - Common Stocks - Industrial and Miscellaneous (Unaffiliated)							46,433,607	XXX	0	XXX
9799997. Total - Common Stocks - Part 3							46,433,607	XXX	0	XXX
9799998. Total - Common Stocks - Part 5							XXX	XXX	XXX	XXX
9799999. Total - Common Stocks							46,433,607	XXX	0	XXX
9899999. Total - Preferred and Common Stocks							46,433,607	XXX	0	XXX
9999999 - Totals							301,799,595	XXX	1,167,335	XXX

(a) For all common stock bearing the NAIC market indicator "U" provide: the number of such issues1

STATEMENT AS OF MARCH 31, 2014 OF THE Community Insurance Company

SCHEDULE D - PART 4

Show All Long-Term Bonds and Stock Sold, Redeemed or Otherwise Disposed of During the Current Quarter

1	2	3	4	5	6	7	8	9	10	Change In Book/Adjusted Carrying Value					16	17	18	19	20	21	22
										11	12	13	14	15							
CUSIP Identification	Description	Foreign	Disposal Date	Name of Purchaser	Number of Shares of Stock	Consideration	Par Value	Actual Cost	Prior Year Book/Adjusted Carrying Value	Unrealized Valuation Increase/(Decrease)	Current Year's (Amortization)/Accretion	Current Year's Other Than Temporary Impairment Recognized	Total Change in Book/Adjusted Carrying Value (11 + 12 - 13)	Total Foreign Exchange Change in Book /Adjusted Carrying Value	Book/Adjusted Carrying Value at Disposal Date	Foreign Exchange Gain (Loss) on Disposal	Realized Gain (Loss) on Disposal	Total Gain (Loss) on Disposal	Bond Interest/Stock Dividends Received During Year	Stated Contractual Maturity Date	NAIC Designation or Market Indicator (a)
36176A-FG-9	GNMA POOL 760067	4.00%	04/15/41			2,140	2,140	2,279	2,275	.0	(135)	.0	(135)	.0	2,140	.0	.0	.0	.19	04/15/2041	1
36176C-K2-0	GNMA POOL 762013	4.00%	03/15/41			996	996	996	996	.0	(1)	.0	(1)	.0	996	.0	.0	.0	.7	03/15/2041	1
36176F-QD-3	GNMA POOL 764852	4.00%	06/15/41			74,584	70,706	72,538	72,479	.0	26	.0	26	.0	72,506	.0	2,078	2,078	.809	06/15/2041	1
36176F-QD-3	GNMA POOL 764852	4.00%	06/15/41			4,533	4,533	4,650	4,646	.0	(14)	.0	(14)	.0	4,533	.0	.0	.0	.30	06/15/2041	1
36176F-T4-0	GNMA POOL 764971	3.50%	01/15/42			427	427	449	449	.0	(22)	.0	(22)	.0	427	.0	.0	.0	.3	01/15/2042	1
36176M-UY-7	GNMA POOL 770399	4.50%	06/15/41			4,501	4,501	4,787	4,781	.0	(280)	.0	(280)	.0	4,501	.0	.0	.0	.36	06/15/2041	1
				Citigroup Global Markets																	
36176W-YD-7	GNMA POOL 778608	3.50%	11/15/41			125,215	122,591	128,127	128,055	.0	.6	.0	.6	.0	128,061	.0	(2,846)	(2,846)	.679	11/15/2041	1
36176W-YD-7	GNMA POOL 778608	3.50%	11/15/41			1,147	1,147	1,199	1,199	.0	(51)	.0	(51)	.0	1,147	.0	.0	.0	.3	11/15/2041	1
				Citigroup Global Markets																	
36177N-FP-0	GNMA POOL 793773	4.00%	01/15/42			227,561	215,665	236,010	235,730	.0	62	.0	62	.0	235,791	.0	(8,231)	(8,231)	2,468	01/15/2042	1
36177N-FP-0	GNMA POOL 793773	4.00%	01/15/42			29,765	29,765	32,573	32,534	.0	(2,769)	.0	(2,769)	.0	29,765	.0	.0	.0	.103	01/15/2042	1
36177T-AG-2	GNMA POOL 798106	3.50%	03/15/42			889	889	933	932	.0	(43)	.0	(43)	.0	889	.0	.0	.0	.5	03/15/2042	1
36177X-RJ-4	GNMA POOL AA1399	3.50%	07/15/42			3,217	3,217	3,443	3,432	.0	(222)	.0	(222)	.0	3,217	.0	.0	.0	.19	07/15/2042	1
36178D-7H-8	GNMA POOL AA6296	3.00%	04/15/43			4,798	4,798	5,020	5,016	.0	(218)	.0	(218)	.0	4,798	.0	.0	.0	.24	04/15/2043	1
36178D-PF-2	GNMA POOL AA5822	3.00%	11/15/42			493,474	504,107	538,134	537,145	.0	(62)	.0	(62)	.0	537,084	.0	(43,610)	(43,610)	2,395	11/15/2042	1
36178D-PF-2	GNMA POOL AA5822	3.00%	11/15/42			1,641	1,641	1,752	1,748	.0	(108)	.0	(108)	.0	1,641	.0	.0	.0	.4	11/15/2042	1
36178D-U7-4	GNMA POOL AA6006	3.00%	01/15/43			184,330	187,255	198,505	198,280	.0	(56)	.0	(56)	.0	198,224	.0	(13,894)	(13,894)	1,795	01/15/2043	1
36178D-U7-4	GNMA POOL AA6006	3.00%	01/15/43			3,341	3,341	3,542	3,538	.0	(197)	.0	(197)	.0	3,341	.0	.0	.0	.15	01/15/2043	1
36179M-AX-8	GNMA POOL MA0022	3.50%	04/20/42			701,906	687,406	722,636	722,280	.0	143	.0	143	.0	722,422	.0	(20,516)	(20,516)	3,275	04/20/2042	1
36179M-AX-8	GNMA POOL MA0022	3.50%	04/20/42			12,873	12,873	13,533	13,526	.0	(653)	.0	(653)	.0	12,873	.0	.0	.0	2,059	04/20/2042	1
36179M-C2-4	GNMA POOL MA0089	4.00%	05/20/42			7,936	7,936	8,629	8,622	.0	(685)	.0	(685)	.0	7,936	.0	.0	.0	.52	05/20/2042	1
36179N-JA-7	GNMA POOL MA1157	3.50%	07/20/43			624,048	609,106	621,479	621,356	.0	(4)	.0	(4)	.0	621,353	.0	2,696	2,696	3,079	07/20/2043	1
36179N-JA-7	GNMA POOL MA1157	3.50%	07/20/43			3,435	3,435	3,504	3,504	.0	(69)	.0	(69)	.0	3,435	.0	.0	.0	.10	07/20/2043	1
36179N-LC-0	GNMA POOL MA1223	3.00%	08/20/43			3,105,935	3,157,240	3,109,142	3,109,576	.0	209	.0	209	.0	3,109,785	.0	(3,850)	(3,850)	30,257	08/20/2043	1
36179N-LC-0	GNMA POOL MA1223	3.00%	08/20/43			35,054	35,054	34,520	34,524	.0	529	.0	529	.0	35,054	.0	.0	.0	.177	08/20/2043	1
36180M-X4-4	GNMA POOL AD8799	3.00%	03/15/43			462,574	469,917	492,201	491,672	.0	143	.0	143	.0	491,815	.0	(29,241)	(29,241)	4,503	03/15/2043	1
36180M-X4-4	GNMA POOL AD8799	3.00%	03/15/43			7,081	7,081	7,409	7,409	.0	(328)	.0	(328)	.0	7,081	.0	.0	.0	.24	03/15/2043	1
36181A-KM-3	GNMA POOL AE6600	3.50%	06/15/43			24,074	24,074	24,337	24,334	.0	(260)	.0	(260)	.0	24,074	.0	.0	.0	.204	06/15/2043	1
36200M-2Y-8	GNMA POOL 604791	5.50%	11/15/33			4,382	4,382	4,247	4,252	.0	130	.0	130	.0	4,382	.0	.0	.0	.37	11/15/2033	1
36200M-C3-5	GNMA POOL 604090	6.00%	03/15/33			7,388	7,388	7,315	7,318	.0	70	.0	70	.0	7,388	.0	.0	.0	.48	03/15/2033	1
36200N-SL-6	GNMA POOL 605423	5.00%	05/15/34			3,951	3,951	3,802	3,810	.0	141	.0	141	.0	3,951	.0	.0	.0	.36	05/15/2034	1
				Citigroup Global Markets																	
36202F-O6-6	GNMA POOL G24977	4.00%	03/20/41			2,533,360	2,401,289	2,631,663	2,627,849	.0	2,082	.0	2,082	.0	2,629,931	.0	(96,571)	(96,571)	27,481	03/20/2041	1
36202F-O6-6	GNMA POOL G24977	4.00%	03/20/41			235,219	235,219	257,475	257,136	.0	(21,918)	.0	(21,918)	.0	235,219	.0	.0	.0	1,523	03/20/2041	1
3620A2-TX-4	GNMA POOL 717066	4.50%	05/15/39			3,626	3,626	3,951	3,943	.0	(317)	.0	(317)	.0	3,626	.0	.0	.0	.26	05/15/2039	1
3620A2-W3-6	GNMA POOL 717166	4.50%	06/15/39			7,874	7,874	8,201	8,194	.0	(319)	.0	(319)	.0	7,874	.0	.0	.0	.60	06/15/2039	1
3620A6-B4-8	GNMA POOL 720159	4.50%	07/15/39			3,081	3,081	3,237	3,234	.0	(153)	.0	(153)	.0	3,081	.0	.0	.0	.19	07/15/2039	1
3620A9-YX-3	GNMA POOL 723526	4.50%	12/15/39			2,846	2,846	2,890	2,889	.0	(43)	.0	(43)	.0	2,846	.0	.0	.0	.22	12/15/2039	1
3620A9-ZE-4	GNMA POOL 723541	5.00%	12/15/39			8,164	8,164	8,504	8,495	.0	(330)	.0	(330)	.0	8,164	.0	.0	.0	.69	12/15/2039	1
3620AA-R2-6	GNMA POOL 724205	4.00%	08/15/39			2,165	2,165	2,117	2,118	.0	47	.0	47	.0	2,165	.0	.0	.0	.13	08/15/2039	1
3620AB-4P-8	GNMA POOL 725430	4.50%	11/15/39			44,673	44,673	45,301	45,274	.0	(601)	.0	(601)	.0	44,673	.0	.0	.0	.172	11/15/2039	1
3620AC-GV-1	GNMA POOL 726384	5.00%	10/15/39			3,393	3,393	3,519	3,515	.0	(122)	.0	(122)	.0	3,393	.0	.0	.0	.28	10/15/2039	1
3620AC-V8-4	GNMA POOL 726139	4.50%	01/15/40			2,006	2,006	2,012	2,012	.0	(6)	.0	(6)	.0	2,006	.0	.0	.0	.17	01/15/2040	1
3620AD-6J-6	GNMA POOL 727273	4.50%	12/15/39			2,886	2,886	2,966	2,964	.0	(78)	.0	(78)	.0	2,886	.0	.0	.0	.19	12/15/2039	1
3620AE-EG-1	GNMA POOL 727435	4.50%	02/15/40			5,008	5,008	5,077	5,075	.0	(67)	.0	(67)	.0	5,008	.0	.0	.0	.20	02/15/2040	1
3620AF-4W-4	GNMA POOL 729037	5.00%	02/15/40			9,142	9,142	9,730	9,716	.0	(574)	.0	(574)	.0	9,142	.0	.0	.0	.70	02/15/2040	1
3620AJ-XX-2	GNMA POOL 731594	4.00%	11/15/40			3,010	3,010	3,087	3,081	.0	(72)	.0	(72)	.0	3,010	.0	.0	.0	.13	11/15/2040	1
3620AM-VR-0	GNMA POOL 734224	4.50%	02/15/41			2,459	2,459	2,573	2,571	.0	(112)	.0	(112)	.0	2,459	.0	.0	.0	.11	02/15/2041	1
3620AR-HJ-8	GNMA POOL 737443	4.50%	09/15/40			6,480	6,480	6,708	6,704	.0	(225)	.0	(225)	.0	6,480	.0	.0	.0	.47	09/15/2040	1
3620AS-AL-3	GNMA POOL 738111	4.00%	03/15/41			3,392	3,392	3,616	3,612	.0	(220)	.0	(220)	.0	3,392	.0	.0	.0	.21	03/15/2041	1
3620AT-EB-9	GNMA POOL 739130	5.50%	01/15/39			193	193	205	205	.0	(12)	.0	(12)	.0	193	.0	.0	.0	.2	01/15/2039	1
3620AV-X2-3	GNMA POOL 741497	4.00%	12/15/40			6,667	6,667	6,701	6,698	.0	(31)	.0	(31)	.0	6,667	.0	.0	.0	.27	12/15/2040	1
3620CO-Z9-2	GNMA POOL 745168	5.00%	06/15/40			3,515	3,515	3,730	3,725	.0											

STATEMENT AS OF MARCH 31, 2014 OF THE Community Insurance Company

SCHEDULE D - PART 4

Show All Long-Term Bonds and Stock Sold, Redeemed or Otherwise Disposed of During the Current Quarter

1	2	3	4	5	6	7	8	9	10	Change In Book/Adjusted Carrying Value					16	17	18	19	20	21	22
										11	12	13	14	15							
CUSIP Identification	Description	Foreign	Disposal Date	Name of Purchaser	Number of Shares of Stock	Consideration	Par Value	Actual Cost	Prior Year Book/Adjusted Carrying Value	Unrealized Valuation Increase/(Decrease)	Current Year's (Amortization)/Accretion	Current Year's Other Than Temporary Impairment Recognized	Total Change in Book/Adjusted Carrying Value (11 + 12 - 13)	Total Foreign Exchange Change in Book /Adjusted Carrying Value	Book/Adjusted Carrying Value at Disposal Date	Foreign Exchange Gain (Loss) on Disposal	Realized Gain (Loss) on Disposal	Total Gain (Loss) on Disposal	Bond Interest/Stock Dividends Received During Year	Stated Contractual Maturity Date	NAIC Designation or Market Indicator (a)
36210B-4H-5	GNMA POOL 487824 4.500% 04/15/39		03/01/2014	Paydown		4,193	4,193	4,299	4,296	.0	(103)	.0	(103)	.0	4,193	.0	.0	.0	33	04/15/2039	1
36210B-YF-6	GNMA POOL 487710 4.500% 03/15/39		03/01/2014	Paydown		2,972	2,972	3,041	3,039	.0	(68)	.0	(68)	.0	2,972	.0	.0	.0	19	03/15/2039	1
36211S-FB-8	GNMA POOL 521362 5.500% 06/15/35		03/01/2014	Paydown		3,663	3,663	3,526	3,531	.0	132	.0	132	.0	3,663	.0	.0	.0	33	06/15/2035	1
36215Y-RB-8	GNMA II POOL 149082 8.000% 03/20/16		03/01/2014	Paydown		1,744	1,744	1,807	1,747	.0	(3)	.0	(3)	.0	1,744	.0	.0	.0	23	03/20/2016	1
36216X-CH-2	GNMA II POOL 177472 9.000% 10/20/16		03/01/2014	Paydown		1,513	1,513	1,601	1,524	.0	(11)	.0	(11)	.0	1,513	.0	.0	.0	23	10/20/2016	1
36217R-PY-5	GNMA POOL 215639 8.500% 07/15/17		03/01/2014	Paydown		15	15	14	15	.0	1	.0	1	.0	15	.0	.0	.0	0	07/15/2017	1
362201-PR-0	GNMA POOL 293932 9.500% 08/15/20		03/01/2014	Paydown		362	362	391	371	.0	(9)	.0	(9)	.0	362	.0	.0	.0	6	08/15/2020	1
36220Y-FX-6	GNMA POOL 291882 9.500% 02/15/21		03/01/2014	Paydown		63	63	68	65	.0	(2)	.0	(2)	.0	63	.0	.0	.0	1	02/15/2021	1
36224T-Z5-2	GNMA POOL 338364 7.500% 12/15/22		03/01/2014	Paydown		8	8	8	8	.0	0	.0	0	.0	8	.0	.0	.0	0	12/15/2022	1
36225A-ZL-7	GNMA POOL 780747 6.500% 03/15/28		03/01/2014	Paydown		2,063	2,063	2,109	2,104	.0	(40)	.0	(40)	.0	2,063	.0	.0	.0	24	03/15/2028	1
36225B-X2-9	GNMA POOL 781597 5.000% 05/15/33		03/01/2014	Paydown		3,188	3,188	3,030	3,037	.0	151	.0	151	.0	3,188	.0	.0	.0	27	05/15/2033	1
36230M-VF-1	GNMA POOL 753314 4.000% 12/15/40		03/01/2014	Paydown		919	919	920	920	.0	(1)	.0	(1)	.0	919	.0	.0	.0	6	12/15/2040	1
36230N-US-2	GNMA POOL 754193 4.500% 08/15/41		03/01/2014	Paydown		1,982	1,982	2,146	2,143	.0	(160)	.0	(160)	.0	1,982	.0	.0	.0	15	08/15/2041	1
36230P-KY-5	GNMA POOL 754811 4.000% 11/15/40		03/01/2014	Citigroup Global Markets		15,675	14,864	15,445	15,429	.0	10	.0	10	.0	15,439	.0	236	236	180	11/15/2040	1
36230P-KY-5	GNMA POOL 754811 4.000% 11/15/40		03/01/2014	Paydown		6,330	6,330	6,577	6,570	.0	(241)	.0	(241)	.0	6,330	.0	.0	.0	42	11/15/2040	1
36241K-BR-8	GNMA POOL 781848 6.000% 10/15/34		03/01/2014	Paydown		4,382	4,382	4,379	4,379	.0	3	.0	3	.0	4,382	.0	.0	.0	46	10/15/2034	1
36241K-DZ-8	GNMA POOL 781920 5.500% 05/15/35		03/01/2014	Paydown		5,050	5,050	4,925	4,930	.0	120	.0	120	.0	5,050	.0	.0	.0	43	05/15/2035	1
36241K-GU-6	GNMA POOL 782011 5.000% 12/15/35		03/01/2014	Paydown		4,796	4,796	4,529	4,538	.0	258	.0	258	.0	4,796	.0	.0	.0	42	12/15/2035	1
36241K-TS-7	GNMA POOL 782361 5.500% 07/15/38		03/01/2014	Paydown		664	664	682	682	.0	(17)	.0	(17)	.0	664	.0	.0	.0	6	07/15/2038	1
36241K-XII-3	GNMA POOL 782493 5.000% 12/15/38		03/01/2014	Paydown		6,885	6,885	6,999	6,986	.0	(111)	.0	(111)	.0	6,885	.0	.0	.0	56	12/15/2038	1
36241K-Z4-3	GNMA POOL 782563 5.000% 02/15/39		03/01/2014	Paydown		6,024	6,024	6,209	6,204	.0	(180)	.0	(180)	.0	6,024	.0	.0	.0	52	02/15/2039	1
36241L-4U-7	GNMA POOL 783535 4.000% 02/15/42		03/01/2014	Paydown		10,256	10,256	11,037	11,029	.0	(772)	.0	(772)	.0	10,256	.0	.0	.0	66	02/15/2042	1
36241L-6Y-7	GNMA POOL 783587 3.500% 06/15/42		01/23/2014	Citigroup Global Markets		684,298	669,957	686,261	686,112	.0	20	.0	20	.0	686,132	.0	(1,834)	(1,834)	3,713	06/15/2042	1
36241L-6Y-7	GNMA POOL 783587 3.500% 06/15/42		01/01/2014	Paydown		9,024	9,024	9,243	9,241	.0	(218)	.0	(218)	.0	9,024	.0	.0	.0	26	06/15/2042	1
36241L-7B-6	GNMA POOL 783590 4.500% 06/20/41		03/01/2014	Paydown		201,866	201,866	221,138	220,915	.0	(19,049)	.0	(19,049)	.0	201,866	.0	.0	.0	1,458	06/20/2041	1
36241L-L3-8	GNMA POOL 783046 4.000% 08/15/40		03/01/2014	Paydown		3,011	3,011	3,213	3,209	.0	(198)	.0	(198)	.0	3,011	.0	.0	.0	22	08/15/2040	1
36241L-P4-2	GNMA POOL 783143 4.000% 10/15/40		03/01/2014	Paydown		1,828	1,828	1,832	1,832	.0	(4)	.0	(4)	.0	1,828	.0	.0	.0	12	10/15/2040	1
36241L-TT-3	GNMA POOL 783262 4.500% 03/15/41		03/01/2014	Paydown		3,082	3,082	3,285	3,281	.0	(199)	.0	(199)	.0	3,082	.0	.0	.0	21	03/15/2041	1
36290V-JX-3	GNMA POOL 618678 6.000% 10/15/36		03/01/2014	Paydown		940	940	945	944	.0	(4)	.0	(4)	.0	940	.0	.0	.0	5	10/15/2036	1
36291D-4G-5	GNMA POOL 625523 4.500% 07/15/39		03/01/2014	Paydown		9,163	9,163	9,233	9,230	.0	(68)	.0	(68)	.0	9,163	.0	.0	.0	76	07/15/2039	1
36292C-3R-3	GNMA POOL 645308 5.500% 06/15/38		03/01/2014	Paydown		2,904	2,904	2,881	2,881	.0	23	.0	23	.0	2,904	.0	.0	.0	38	06/15/2038	1
36292D-XII-7	GNMA POOL 646093 5.000% 01/15/38		03/01/2014	Paydown		6,117	6,117	6,552	6,541	.0	(425)	.0	(425)	.0	6,117	.0	.0	.0	52	01/15/2038	1
36292G-R2-3	GNMA POOL 648605 6.500% 11/15/35		03/01/2014	Paydown		89	89	91	91	.0	(2)	.0	(2)	.0	89	.0	.0	.0	1	11/15/2035	1
36294U-UM-2	GNMA POOL 660388 3.500% 02/15/42		03/01/2014	Paydown		1,006	1,006	1,031	1,030	.0	(24)	.0	(24)	.0	1,006	.0	.0	.0	4	02/15/2042	1
36295B-XP-3	GNMA POOL 665886 5.500% 03/15/37		03/01/2014	Paydown		163	163	160	160	.0	3	.0	3	.0	163	.0	.0	.0	2	03/15/2037	1
36295E-SA-6	GNMA POOL 668413 6.000% 04/15/37		03/01/2014	Paydown		5,866	5,866	5,894	5,892	.0	(26)	.0	(26)	.0	5,866	.0	.0	.0	44	04/15/2037	1
36295H-JT-8	GNMA POOL 670874 4.000% 08/15/41		03/01/2014	Paydown		2,142	2,142	2,266	2,264	.0	(122)	.0	(122)	.0	2,142	.0	.0	.0	8	08/15/2041	1
36295K-4D-2	GNMA POOL 673220 6.000% 10/15/38		03/01/2014	Paydown		1,285	1,285	1,314	1,313	.0	(29)	.0	(29)	.0	1,285	.0	.0	.0	13	10/15/2038	1
36295P-SU-2	GNMA POOL 676859 5.000% 05/15/38		03/01/2014	Paydown		2,482	2,482	2,576	2,573	.0	(91)	.0	(91)	.0	2,482	.0	.0	.0	19	05/15/2038	1
36295P-OP-0	GNMA POOL 676462 6.000% 11/15/37		03/01/2014	Paydown		5,066	5,066	5,206	5,202	.0	(136)	.0	(136)	.0	5,066	.0	.0	.0	64	11/15/2037	1
36295Q-N7-1	GNMA POOL 677314 5.500% 09/15/38		03/01/2014	Paydown		2,050	2,050	2,046	2,046	.0	4	.0	4	.0	2,050	.0	.0	.0	10	09/15/2038	1
36296A-JR-6	GNMA POOL 685272 5.000% 04/15/38		03/01/2014	Paydown		6,421	6,421	6,908	6,894	.0	(473)	.0	(473)	.0	6,421	.0	.0	.0	36	04/15/2038	1
36296D-GP-7	GNMA POOL 687906 5.500% 09/15/38		03/01/2014	Paydown		9,045	9,045	9,288	9,277	.0	(232)	.0	(232)	.0	9,045	.0	.0	.0	46	09/15/2038	1
36296F-GT-4	GNMA POOL 689710 6.500% 07/15/38		03/01/2014	Paydown		3,577	3,577	3,669	3,666	.0	(89)	.0	(89)	.0	3,577	.0	.0	.0	20	07/15/2038	1
36296M-VR-6	GNMA POOL 695524 6.500% 09/15/38		03/01/2014	Paydown		8,077	8,077	8,169	8,166	.0	(89)	.0	(89)	.0	8,077	.0	.0	.0	131	09/15/2038	1
36296Q-LQ-0	GNMA POOL 697935 4.500% 03/15/39		03/01/2014	Paydown		2,412	2,412	2,557	2,553	.0	(142)	.0	(142)	.0	2,412	.0	.0	.0	18	03/15/2039	1
36296U-3V-0	GNMA POOL 702012 5.000% 03/15/39		03/01/2014	Paydown		7,090	7,090	7,257	7,252	.0	(162)	.0	(162)	.0	7,090	.0	.0	.0	54	03/15/2039	1
36296U-Z2-9	GNMA POOL 701961 4.500% 06/15/39		03/01/2014	Paydown		2,780	2,780	2,949	2,944	.0	(164)	.0	(164)	.0	2,780	.0	.0	.0	18	06/15/2039	1
36296U-Z3-7	GNMA POOL 701962 4.500% 06/15/39		03/01/2014	Paydown		5,277	5,277	5,311	5,310	.0	(33)	.0	(33)	.0	5,277	.0	.0	.0	32	06/15/2039	1
36296X-GS-7	GNMA POOL 704109 6.000% 12/15/38		03/01/2014	Paydown		4,693	4,693	4,855	4,850	.0	(156)	.0	(156)	.0	4,693	.0	.0	.0	57		

STATEMENT AS OF MARCH 31, 2014 OF THE Community Insurance Company

SCHEDULE D - PART 4

Show All Long-Term Bonds and Stock Sold, Redeemed or Otherwise Disposed of During the Current Quarter

1	2	3	4	5	6	7	8	9	10	Change In Book/Adjusted Carrying Value					16	17	18	19	20	21	22
										11	12	13	14	15							
CUSIP Identification	Description	Foreign	Disposal Date	Name of Purchaser	Number of Shares of Stock	Consideration	Par Value	Actual Cost	Prior Year Book/Adjusted Carrying Value	Unrealized Valuation Increase/(Decrease)	Current Year's (Amortization)/Accretion	Current Year's Other Than Temporary Impairment Recognized	Total Change in Book/Adjusted Carrying Value (11 + 12 - 13)	Total Foreign Exchange Change in Book/Adjusted Carrying Value	Book/Adjusted Carrying Value at Disposal Date	Foreign Exchange Gain (Loss) on Disposal	Realized Gain (Loss) on Disposal	Total Gain (Loss) on Disposal	Bond Interest/Stock Dividends Received During Year	Stated Contractual Maturity Date	NAIC Designation or Market Indicator (a)
912810-RD-2	US TREASURY BOND 3.750% 11/15/43		02/11/2014	Citigroup Global Markets		1,263,472	1,250,000	1,278,278	0	0	(7)	0	(7)	0	1,278,271	0	(14,800)	(14,800)	11,525	11/15/2043	1
912828-A6-7	US TREASURY NOTE 0.250% 12/31/15		01/07/2014	Morgan Stanley		1,296,339	1,300,000	1,295,840	1,295,846	0	40	0	40	0	1,295,886	0	453	453	72	12/31/2015	1
912828-A9-1	US TREASURY NOTE 0.750% 01/15/17		02/18/2014	Various		9,300,746	9,275,000	9,305,102	0	0	(133)	0	(133)	0	9,304,970	0	(4,223)	(4,223)	5,329	01/15/2017	1
912828-B3-3	US TREASURY NOTE 1.500% 01/31/19		02/11/2014	Various		6,430,187	6,425,000	6,443,343	0	0	(43)	0	(43)	0	6,443,300	0	(13,112)	(13,112)	2,765	01/31/2019	1
912828-B4-1	US TREASURY NOTE 0.375% 01/31/16		02/19/2014	Various		13,086,199	13,075,000	13,092,046	0	0	(221)	0	(221)	0	13,091,825	0	(5,625)	(5,625)	2,085	01/31/2016	1
0599999	Subtotal - Bonds - U.S. Governments					41,531,839	41,357,039	41,845,008	11,719,036	0	(53,077)	0	(53,077)	0	41,784,731	0	(252,890)	(252,890)	110,551	XXX	XXX
442331-NB-6	HOUSTON TEX REF-PUB IMPT-SERIES A 5.000% 03/01/14		03/01/2014	Maturity		4,075,000	4,075,000	4,353,323	4,083,252	0	(8,252)	0	(8,252)	0	4,075,000	0	0	0	101,875	03/01/2014	1FE
929828-P9-6	WACO TEX CTFS OBLIG 5.000% 02/01/18		02/03/2014	Call	100,000	2,505,000	2,505,000	2,507,027	2,507,027	0	(2,027)	0	(2,027)	0	2,505,000	0	0	0	62,625	02/01/2018	1FE
2499999	Subtotal - Bonds - U.S. Political Subdivisions of States, Territories and Possessions					6,580,000	6,580,000	7,058,723	6,590,279	0	(10,279)	0	(10,279)	0	6,580,000	0	0	0	164,500	XXX	XXX
31283H-6C-4	FHLMC GOLD POOL G01767 6.500% 12/01/32		03/01/2014	Paydown		15,325	15,325	15,612	15,594	0	(269)	0	(269)	0	15,325	0	0	0	159	12/01/2032	1
31283H-7E-9	FHLMC GOLD POOL G01793 6.000% 03/01/35		03/01/2014	Paydown		2,499	2,499	2,554	2,499	0	(53)	0	(53)	0	2,499	0	0	0	24	03/01/2035	1
31283K-J8-2	FHLMC GOLD POOL G11187 5.500% 09/01/16		03/01/2014	Paydown		3,832	3,832	3,956	3,873	0	(40)	0	(40)	0	3,832	0	0	0	35	09/01/2016	1
31283K-SF-6	FHLMC GOLD POOL G11418 6.500% 07/01/17		03/01/2014	Paydown		4,007	4,007	4,195	4,091	0	(85)	0	(85)	0	4,007	0	0	0	42	07/01/2017	1
31283K-YE-2	FHLMC GOLD POOL G11609 6.000% 08/01/17		03/01/2014	Paydown		2,503	2,503	2,627	2,555	0	(51)	0	(51)	0	2,503	0	0	0	21	08/01/2017	1
31287P-E8-2	FHLMC GOLD POOL G63759 6.500% 02/01/32		03/01/2014	Paydown		40	40	42	42	0	(2)	0	(2)	0	40	0	0	0	0	02/01/2032	1
31287X-CT-1	FHLMC GOLD POOL C70082 6.500% 08/01/32		03/01/2014	Paydown		380	380	398	393	0	(13)	0	(13)	0	380	0	0	0	4	08/01/2032	1
31287Y-LL-6	FHLMC GOLD POOL C71231 6.500% 09/01/32		03/01/2014	Paydown		10	10	11	11	0	0	0	0	0	10	0	0	0	0	09/01/2032	1
31288F-AZ-4	FHLMC GOLD POOL C77140 6.500% 03/01/33		03/01/2014	Paydown		47	47	50	50	0	(2)	0	(2)	0	47	0	0	0	1	03/01/2033	1
31288F-H9-8	FHLMC GOLD POOL C76556 6.000% 02/01/33		03/01/2014	Paydown		160	160	165	164	0	(4)	0	(4)	0	160	0	0	0	2	02/01/2033	1
31288G-RY-0	FHLMC GOLD POOL C77703 6.000% 03/01/33		03/01/2014	Paydown		57	57	58	58	0	(1)	0	(1)	0	57	0	0	0	1	03/01/2033	1
31288D-KH-2	FHLMC GOLD POOL E78396 6.000% 07/01/14		03/01/2014	Paydown		864	864	889	871	0	(7)	0	(7)	0	864	0	0	0	8	07/01/2014	1
31288H-YS-7	FHLMC POOL E98821 4.500% 09/01/18		03/01/2014	Paydown		1,863	1,863	1,874	1,867	0	(5)	0	(5)	0	1,863	0	0	0	16	09/01/2018	1
312890-EB-2	FHLMC GOLD POOL A40159 5.500% 11/01/35		03/01/2014	Paydown		13,330	13,330	12,864	12,863	0	447	0	447	0	13,330	0	0	0	154	11/01/2035	1
312891-ET-4	FHLMC GOLD POOL A41046 5.500% 12/01/35		03/01/2014	Paydown		14,035	14,035	13,523	13,532	0	504	0	504	0	14,035	0	0	0	142	12/01/2035	1
312891-TT-8	FHLMC GOLD POOL A41462 6.000% 01/01/36		03/01/2014	Paydown		7,701	7,701	7,619	7,620	0	81	0	81	0	7,701	0	0	0	53	01/01/2036	1
312893-CT-2	FHLMC GOLD POOL A42782 6.000% 02/01/36		02/01/2014	Paydown		42,139	42,139	41,514	41,520	0	619	0	619	0	42,139	0	0	0	421	02/01/2036	1
312893-ZW-0	FHLMC GOLD POOL A43457 5.500% 03/01/36		03/01/2014	Paydown		19,881	19,881	19,152	19,160	0	721	0	721	0	19,881	0	0	0	99	03/01/2036	1
312894-JT-3	FHLMC GOLD POOL A43874 5.500% 03/01/36		03/01/2014	Paydown		1,410	1,410	1,359	1,359	0	51	0	51	0	1,410	0	0	0	13	03/01/2036	1
312894-KZ-7	FHLMC GOLD POOL A43912 5.500% 03/01/36		03/01/2014	Paydown		659	659	635	635	0	24	0	24	0	659	0	0	0	6	03/01/2036	1
312899-PS-7	FHLMC GOLD POOL A48533 6.000% 05/01/36		03/01/2014	Paydown		327	327	323	323	0	4	0	4	0	327	0	0	0	3	05/01/2036	1
312899-T9-5	FHLMC GOLD POOL A48676 6.000% 05/01/36		03/01/2014	Paydown		1,919	1,919	1,897	1,898	0	21	0	21	0	1,919	0	0	0	21	05/01/2036	1
31289F-BZ-2	FHLMC GOLD POOL A52756 6.000% 08/01/36		03/01/2014	Paydown		17,943	17,943	18,445	18,420	0	(477)	0	(477)	0	17,943	0	0	0	145	08/01/2036	1
31289F-GD-6	FHLMC GOLD POOL A52896 6.000% 10/01/36		03/01/2014	Paydown		1,188	1,188	1,206	1,205	0	(17)	0	(17)	0	1,188	0	0	0	6	10/01/2036	1
31289G-AC-2	FHLMC GOLD POOL A53603 6.000% 11/01/36		03/01/2014	Paydown		2,341	2,341	2,314	2,315	0	26	0	26	0	2,341	0	0	0	23	11/01/2036	1
31289Q-4X-1	FHLMC GOLD POOL A60838 6.000% 05/01/37		03/01/2014	Paydown		1,946	1,946	1,944	1,944	0	2	0	2	0	1,946	0	0	0	20	05/01/2037	1
31289Q-B2-1	FHLMC GOLD POOL A60057 5.500% 05/01/37		03/01/2014	Paydown		12,312	12,312	12,019	12,034	0	278	0	278	0	12,312	0	0	0	105	05/01/2037	1
31289V-A9-6	FHLMC GOLD POOL A64532 6.000% 08/01/37		03/01/2014	Paydown		10,295	10,295	10,488	10,480	0	(185)	0	(185)	0	10,295	0	0	0	120	08/01/2037	1
31289Y-D2-0	FHLMC GOLD POOL A73721 6.000% 03/01/38		03/01/2014	Paydown		23,679	23,679	24,230	24,207	0	(529)	0	(529)	0	23,679	0	0	0	213	03/01/2038	1
31289Y-FR-3	FHLMC GOLD POOL A73776 5.500% 03/01/38		03/01/2014	Paydown		3,918	3,918	3,942	3,918	0	(23)	0	(23)	0	3,918	0	0	0	19	03/01/2038	1
31289Y-PN-1	FHLMC GOLD POOL A74029 6.500% 03/01/38		03/01/2014	Paydown		1,932	1,932	1,993	1,990	0	(58)	0	(58)	0	1,932	0	0	0	11	03/01/2038	1
31289Y-AE-0	FHLMC GOLD POOL G01805 4.500% 04/01/35		03/01/2014	Paydown		2,093	2,093	1,959	1,965	0	129	0	129	0	2,093	0	0	0	16	04/01/2035	1
31289Y-AU-4	FHLMC GOLD POOL G01819 5.000% 06/01/35		03/01/2014	Paydown		5,276	5,276	5,192	5,195	0	80	0	80	0	5,276	0	0	0	41	06/01/2035	1
31289Y-AY-6	FHLMC GOLD POOL G01823 6.000% 05/01/35		03/01/2014	Paydown		3,988	3,988	4,076	4,072	0	(84)	0	(84)	0	3,988	0	0	0	36	05/01/2035	1
31289Y-EM-8	FHLMC GOLD POOL G01940 5.000% 10/01/35		03/01/2014	Paydown		12,474	12,474	11,682	11,716	0	758	0	758	0	12,474	0	0	0	93	10/01/2035	1
31289Y-UH-1	FHLMC GOLD POOL G02384 6.000% 11/01/36		03/01/2014	Paydown		2,485	2,485	2,491	2,490	0	(5)	0	(5)	0	2,485	0	0	0	23	11/01/2036	1
31289Y-BA-6	FHLMC GOLD POOL G11933 5.000% 04/01/21		03/01/2014	Paydown		1,861	1,861	1,803	1,814	0	47	0	47	0	1,861	0	0	0	15	04/01/2021	1
31289Y-JJ-3	FHLMC GIANT POOL G02665 5.500% 03/01/37		03/01/2014	Paydown		11,099	11,099	11,172	11,168	0	(69)	0	(69)	0	11,099	0	0	0	103	03/01/2037	1
31289Y-K6-9	FHLMC GIANT POOL G02717 5.500% 02/01/37		03/01/2014	Paydown		10,470	10,470	10,087	10,087	0	383	0	383	0	10,470	0	0	0	90	02/01/2037	1
31289Y-SB-0	FHLMC GIANT POOL G02914 5.500% 04/01/37		03/01/2014	Paydown		3,894	3,894	3,801	3,805	0	89	0	89	0	3,894	0	0	0	26	04/01/2037	1

STATEMENT AS OF MARCH 31, 2014 OF THE Community Insurance Company

SCHEDULE D - PART 4

Show All Long-Term Bonds and Stock Sold, Redeemed or Otherwise Disposed of During the Current Quarter

1	2	3	4	5	6	7	8	9	10	Change In Book/Adjusted Carrying Value					16	17	18	19	20	21	22
										11	12	13	14	15							
CUSIP Identification	Description	Foreign	Disposal Date	Name of Purchaser	Number of Shares of Stock	Consideration	Par Value	Actual Cost	Prior Year Book/Adjusted Carrying Value	Unrealized Valuation Increase/(Decrease)	Current Year's (Amortization)/Accretion	Current Year's Other Than Temporary Impairment Recognized	Total Change in Book/Adjusted Carrying Value (11 + 12 - 13)	Total Foreign Exchange Change in Book /Adjusted Carrying Value	Book/Adjusted Carrying Value at Disposal Date	Foreign Exchange Gain (Loss) on Disposal	Realized Gain (Loss) on Disposal	Total Gain (Loss) on Disposal	Bond Interest/Stock Dividends Received During Year	Stated Contractual Maturity Date	NAIC Designation or Market Indicator (a)
3128M7-DJ-2	FHLMC POOL G05205 5.000% 01/01/39		03/01/2014	Paydown		7,043	7,043	7,523	7,505	.0	(462)	.0	(462)	.0	7,043	.0	.0	.0	.54	01/01/2039	1
3128M7-WU-6	FHLMC POOL G05759 5.500% 01/01/39		03/01/2014	Paydown		2,020	2,020	2,118	2,114	.0	(94)	.0	(94)	.0	2,020	.0	.0	.0	.17	01/01/2039	1
3128M9-GS-7	FHLMC GOLD POOL G06209 5.500% 05/01/40		03/01/2014	Paydown		51,623	51,623	55,398	55,398	.0	(3,775)	.0	(3,775)	.0	51,623	.0	.0	.0	.444	05/01/2040	1
3128M9-JF-0	FHLMC GOLD POOL G07162 3.000% 10/01/42		03/01/2014	Paydown		32,773	32,773	31,416	31,428	.0	1,345	.0	1,345	.0	32,773	.0	.0	.0	.113	10/01/2042	1
3128MD-07-1	FHLMC GOLD POOL G14778 3.500% 05/01/28		03/01/2014	Paydown		41,090	41,090	43,068	43,020	.0	(1,930)	.0	(1,930)	.0	41,090	.0	.0	.0	.294	05/01/2028	1
3128MJ-AG-5	FHLMC GOLD POOL G08006 6.000% 08/01/34		03/01/2014	Paydown		2,579	2,579	2,635	2,632	.0	(54)	.0	(54)	.0	2,579	.0	.0	.0	.26	08/01/2034	1
3128MJ-DE-7	FHLMC GOLD POOL G08100 5.500% 12/01/35		03/01/2014	Paydown		4,496	4,496	4,353	4,355	.0	141	.0	141	.0	4,496	.0	.0	.0	.39	12/01/2035	1
3128MJ-EN-6	FHLMC GOLD POOL G08140 6.000% 07/01/36		03/01/2014	Paydown		32,843	32,843	33,109	33,093	.0	(249)	.0	(249)	.0	32,843	.0	.0	.0	.308	07/01/2036	1
3128MJ-JN-1	FHLMC GOLD POOL G08268 5.000% 05/01/38		03/01/2014	Paydown		7,615	7,615	7,734	7,728	.0	(114)	.0	(114)	.0	7,615	.0	.0	.0	.62	05/01/2038	1
3128MJ-JX-9	FHLMC GOLD POOL G08277 5.000% 07/01/38		03/01/2014	Paydown		6,627	6,627	6,755	6,749	.0	(123)	.0	(123)	.0	6,627	.0	.0	.0	.45	07/01/2038	1
3128MJ-PG-9	FHLMC GOLD POOL G08422 4.500% 10/01/40		03/01/2014	Paydown		4,124	4,124	4,282	4,274	.0	(154)	.0	(154)	.0	4,124	.0	.0	.0	.22	10/01/2040	1
3128MJ-R3-6	FHLMC GOLD POOL G08505 3.000% 09/01/42		03/01/2014	Paydown		54,308	54,308	57,406	57,324	.0	(3,016)	.0	(3,016)	.0	54,308	.0	.0	.0	.260	09/01/2042	1
3128MJ-TB-6	FHLMC GOLD POOL G08545 3.500% 09/01/43		03/01/2014	Paydown		67,163	67,163	68,186	68,180	.0	(1,017)	.0	(1,017)	.0	67,163	.0	.0	.0	.397	09/01/2043	1
3128MI-AF-0	FHLMC GOLD POOL G18005 5.000% 08/01/19		03/01/2014	Paydown		3,902	3,902	3,784	3,816	.0	.86	.0	.86	.0	3,902	.0	.0	.0	.32	08/01/2019	1
3128P7-K3-6	FHLMC POOL C91214 5.000% 08/01/28		03/01/2014	Paydown		1,149	1,149	1,232	1,223	.0	(80)	.0	(80)	.0	1,149	.0	.0	.0	.10	08/01/2028	1
3128PK-VE-1	FHLMC GOLD POOL J07813 4.500% 05/01/23		03/01/2014	Paydown		5,101	5,101	5,191	5,180	.0	(79)	.0	(79)	.0	5,101	.0	.0	.0	.42	05/01/2023	1
3128PL-G9-7	FHLMC GOLD POOL J08324 5.000% 07/01/23		03/01/2014	Paydown		12,288	12,288	12,582	12,554	.0	(267)	.0	(267)	.0	12,288	.0	.0	.0	.102	07/01/2023	1
3128PS-CQ-8	FHLMC GOLD POOL J12779 4.000% 08/01/25		03/01/2014	Paydown		41,509	41,509	43,507	43,361	.0	(1,852)	.0	(1,852)	.0	41,509	.0	.0	.0	.340	08/01/2025	1
3128PV-M6-4	FHLMC GOLD POOL J15781 4.000% 06/01/26		03/01/2014	Paydown		42,031	42,031	44,777	44,660	.0	(2,628)	.0	(2,628)	.0	42,031	.0	.0	.0	.288	06/01/2026	1
3128Q0-DY-0	FHLMC POOL J19119 2.500% 05/01/27		03/01/2014	Paydown		5,942	5,942	6,145	6,129	.0	(187)	.0	(187)	.0	5,942	.0	.0	.0	.25	05/01/2027	1
312926-SW-4	FHLMC GOLD POOL A80861 5.000% 07/01/38		03/01/2014	Paydown		107	107	101	102	.0	.5	.0	.5	.0	107	.0	.0	.0	.1	07/01/2038	1
312926-2S-4	FHLMC POOL C00785 6.500% 06/01/29		03/01/2014	Paydown		585	585	566	567	.0	18	.0	18	.0	585	.0	.0	.0	.6	06/01/2029	1
312926-ZF-6	FHLMC POOL C00742 6.500% 04/01/29		03/01/2014	Paydown		4,980	4,980	4,977	4,975	.0	.4	.0	.4	.0	4,980	.0	.0	.0	.53	04/01/2029	1
312926-ZZ-2	FHLMC POOL C00760 6.500% 05/01/29		03/01/2014	Paydown		2,483	2,483	2,462	2,464	.0	.19	.0	.19	.0	2,483	.0	.0	.0	.25	05/01/2029	1
31292H-J5-4	FHLMC GOLD POOL C01184 6.500% 06/01/31		03/01/2014	Paydown		1,601	1,601	1,589	1,589	.0	.11	.0	.11	.0	1,601	.0	.0	.0	.18	06/01/2031	1
31292H-IM-2	FHLMC GOLD POOL C01552 5.500% 05/01/33		03/01/2014	Paydown		113,111	113,111	112,154	112,194	.0	.917	.0	.917	.0	113,111	.0	.0	.0	.968	05/01/2033	1
31292H-QU-8	FHLMC POOL C12267 6.500% 07/01/28		03/01/2014	Paydown		10	10	9	9	.0	.0	.0	.0	.0	10	.0	.0	.0	.0	07/01/2028	1
312930-AN-0	FHLMC GOLD POOL A83613 5.500% 12/01/38		03/01/2014	Paydown		3,859	3,859	3,922	3,919	.0	(60)	.0	(60)	.0	3,859	.0	.0	.0	.28	12/01/2038	1
312931-VI-2	FHLMC POOL A85225 4.500% 03/01/39		03/01/2014	Paydown		3,982	3,982	3,995	3,994	.0	(13)	.0	(13)	.0	3,982	.0	.0	.0	.29	03/01/2039	1
312932-GV-2	FHLMC GOLD POOL A85612 4.500% 04/01/39		03/01/2014	Paydown		13,638	13,638	13,865	13,856	.0	(218)	.0	(218)	.0	13,638	.0	.0	.0	.80	04/01/2039	1
312932-MQ-6	FHLMC GOLD POOL A85767 5.000% 04/01/39		03/01/2014	Paydown		5,238	5,238	5,490	5,480	.0	(242)	.0	(242)	.0	5,238	.0	.0	.0	.44	04/01/2039	1
312933-N8-3	FHLMC GOLD POOL A86715 4.500% 06/01/39		03/01/2014	Paydown		3,704	3,704	3,775	3,775	.0	(71)	.0	(71)	.0	3,704	.0	.0	.0	.26	06/01/2039	1
312933-Z5-6	FHLMC GOLD POOL A87064 4.000% 06/01/39		03/01/2014	Paydown		1,697	1,697	1,664	1,665	.0	32	.0	32	.0	1,697	.0	.0	.0	.10	06/01/2039	1
312934-CG-5	FHLMC POOL A87271 5.500% 07/01/39		03/01/2014	Paydown		10,319	10,319	10,896	10,839	.0	(520)	.0	(520)	.0	10,319	.0	.0	.0	.139	07/01/2039	1
312934-YD-8	FHLMC POOL A87908 4.500% 08/01/39		03/01/2014	Paydown		76,408	76,408	76,617	76,605	.0	(198)	.0	(198)	.0	76,408	.0	.0	.0	.725	08/01/2039	1
312935-GE-3	FHLMC POOL A88297 4.500% 09/01/39		03/01/2014	Paydown		5,841	5,841	5,882	5,880	.0	(39)	.0	(39)	.0	5,841	.0	.0	.0	.42	09/01/2039	1
312935-JA-8	FHLMC POOL A88357 4.500% 09/01/39		03/01/2014	Paydown		3,803	3,803	3,985	3,979	.0	(176)	.0	(176)	.0	3,803	.0	.0	.0	.20	09/01/2039	1
312936-U2-1	FHLMC GOLD POOL A89601 4.500% 11/01/39		03/01/2014	Paydown		2,038	2,038	2,145	2,142	.0	(104)	.0	(104)	.0	2,038	.0	.0	.0	.14	11/01/2039	1
312938-QK-2	FHLMC GOLD POOL A90458 4.500% 01/01/40		03/01/2014	Paydown		2,279	2,279	2,422	2,418	.0	(139)	.0	(139)	.0	2,279	.0	.0	.0	.12	01/01/2040	1
312939-JJ-1	FHLMC POOL A91165 5.000% 02/01/40		03/01/2014	Paydown		4,359	4,359	4,530	4,525	.0	(166)	.0	(166)	.0	4,359	.0	.0	.0	.35	02/01/2040	1
312939-RF-0	FHLMC POOL A91386 4.500% 03/01/40		03/01/2014	Paydown		2,967	2,967	2,991	2,990	.0	(23)	.0	(23)	.0	2,967	.0	.0	.0	.23	03/01/2040	1
31293Q-A5-2	FHLMC GOLD POOL C26328 6.500% 05/01/29		03/01/2014	Paydown		9	9	9	9	.0	.0	.0	.0	.0	9	.0	.0	.0	.0	05/01/2029	1
31293Q-XR-9	FHLMC GOLD POOL C26988 6.500% 05/01/29		03/01/2014	Paydown		29	29	28	28	.0	.1	.0	.1	.0	29	.0	.0	.0	.0	05/01/2029	1
31293Q-XX-6	FHLMC GOLD POOL C26984 6.500% 05/01/29		03/01/2014	Paydown		93	93	90	90	.0	.3	.0	.3	.0	93	.0	.0	.0	.1	05/01/2029	1
31293R-CC-3	FHLMC GOLD POOL C27267 6.500% 06/01/29		03/01/2014	Paydown		118	118	113	115	.0	.4	.0	.4	.0	118	.0	.0	.0	.1	06/01/2029	1
31293S-DR-7	FHLMC GOLD POOL C28212 6.500% 06/01/29		03/01/2014	Paydown		385	385	374	375	.0	.10	.0	.10	.0	385	.0	.0	.0	.4	06/01/2029	1
31293S-EP-0	FHLMC GOLD POOL C28242 6.500% 06/01/29		03/01/2014	Paydown		7,498	7,498	7,291	7,313	.0	185	.0	185	.0	7,498	.0	.0	.0	.81	06/01/2029	1
31293S-F6-1	FHLMC GOLD POOL C28289 6.500% 07/01/29		03/01/2014	Paydown		342	342	333	334	.0	.8	.0	.8	.0	342	.0	.0	.0	.4	07/01/2029	1
31293T-FC-6	FHLMC GOLD POOL C29163 6.500% 07/01/29		03/01/2014	Paydown		350	350	333	335	.0	.15	.0	.15	.0	350	.0	.0	.0	.2	07/01/2029	1
31293T-HZ-3	FHLMC POOL C29248 6.500% 08/01/29		03/01/2014	Paydown		111	111	105	106	.0	.5	.0	.5	.0	111	.0	.0	.0	.1	08/01/2029	1
31293X-NR-5	FHLMC POOL C32200 6.500% 10/01/29		01/01/2014	Paydown		1,969	1,969	1,899	1,920	.0	.49	.0	.49	.0	1,969	.0	.0	.0	.11	10/01/2029	1
31293Y-L6-1	FHLMC POOL C33049 7.500% 12/01/29		03/01/2014	Paydown		31	31	32	31	.0	.0	.0	.0	.0	31	.0	.0	.0	.0	12/01/2029	1
31293Y-RF-5	FHLMC POOL C33186 7.500% 12/01/29		03/01/2014	Paydown		74	74	72	73	.0	.1	.0	.1	.0	74	.0	.0	.0	.1	12/01/2029	1
312942-E2-7	FHLMC GOLD POOL A93753 5.000% 08/01/40		03/01/2014	Paydown		35,659	35,659	37,823	37,752	.0	(2,094)	.0	(2,094)	.0	35,659	.0	.0	.0	.297	08/01/2040	1
				Bony/Barclays Capital																	
312942-KM-6	FGLMC POOL A93900 4.000% 09/01/40		03/11/2014	Inc		143,439	138,026	145,008	144,814	.0	120	.0	120	.0	144,934	.0	(1,495)	(1,495)	1,580</		

STATEMENT AS OF MARCH 31, 2014 OF THE Community Insurance Company

SCHEDULE D - PART 4

Show All Long-Term Bonds and Stock Sold, Redeemed or Otherwise Disposed of During the Current Quarter

1	2	3	4	5	6	7	8	9	10	Change In Book/Adjusted Carrying Value					16	17	18	19	20	21	22
										11	12	13	14	15							
CUSIP Identification	Description	Foreign	Disposal Date	Name of Purchaser	Number of Shares of Stock	Consideration	Par Value	Actual Cost	Prior Year Book/Adjusted Carrying Value	Unrealized Valuation Increase/(Decrease)	Current Year's (Amortization)/Accretion	Current Year's Other Than Temporary Impairment Recognized	Total Change in Book/Adjusted Carrying Value (11 + 12 - 13)	Total Foreign Exchange Change in Book /Adjusted Carrying Value	Book/Adjusted Carrying Value at Disposal Date	Foreign Exchange Gain (Loss) on Disposal	Realized Gain (Loss) on Disposal	Total Gain (Loss) on Disposal	Bond Interest/Stock Dividends Received During Year	Stated Contractual Maturity Date	NAIC Designation or Market Indicator (a)
312943-3W-1	FHLMC POOL A95313 4.500% 12/01/40		03/01/2014	Paydown		539	539	560	560	.0	(20)	.0	(20)	.0	539	.0	.0	.0	.4	12/01/2040	1
312943-DQ-3	FGLMC POOL A94611 4.500% 10/01/40		03/01/2014	Paydown		54,156	54,156	55,586	55,545	.0	(1,389)	.0	(1,389)	.0	54,156	.0	.0	.0	370	10/01/2040	1
312943-UJ-0	FGLMC POOL A95085 4.000% 11/01/40		03/01/2014	Paydown		5,094	5,094	5,294	5,289	.0	(195)	.0	(195)	.0	5,094	.0	.0	.0	.31	11/01/2040	1
312943-ZX-4	FHLMC GOLD POOL A95258 4.000% 11/01/40		03/01/2014	Paydown		31,413	31,413	30,858	30,870	.0	542	.0	542	.0	31,413	.0	.0	.0	210	11/01/2040	1
312944-KX-8	FHLMC POOL A95710 4.000% 12/01/40		03/01/2014	Paydown		10,060	10,060	9,915	9,919	.0	141	.0	141	.0	10,060	.0	.0	.0	.94	12/01/2040	1
312944-LP-4	FHLMC POOL A95734 4.000% 12/01/40		03/01/2014	Paydown		9,251	9,251	9,149	9,152	.0	99	.0	99	.0	9,251	.0	.0	.0	62	12/01/2040	1
312945-3D-8	FHLMC POOL A97096 4.000% 02/01/41		03/01/2014	Paydown		3,527	3,527	3,473	3,474	.0	52	.0	52	.0	3,527	.0	.0	.0	33	02/01/2041	1
312945-3N-6	FHLMC POOL A97105 3.500% 02/01/41		03/01/2014	Paydown		1,356	1,356	1,279	1,281	.0	74	.0	74	.0	1,356	.0	.0	.0	.8	02/01/2041	1
312946-QT-6	FGLMC POOL A97666 4.500% 03/01/41		03/01/2014	Paydown		721	721	750	748	.0	(27)	.0	(27)	.0	721	.0	.0	.0	.5	03/01/2041	1
31294K-N4-3	FHLMC GOLD POOL E01311 5.500% 02/01/18		03/01/2014	Paydown		1,974	1,974	2,059	2,016	.0	(41)	.0	(41)	.0	1,974	.0	.0	.0	18	02/01/2018	1
31294K-SN-6	FHLMC GOLD POOL E01425 4.500% 08/01/18		03/01/2014	Paydown		6,269	6,269	6,276	6,268	.0	1	.0	1	.0	6,269	.0	.0	.0	46	08/01/2018	1
31294K-Y9-0	FHLMC GOLD POOL E01636 4.000% 03/01/19		03/01/2014	Paydown		9,638	9,638	9,657	9,644	.0	(6)	.0	(6)	.0	9,638	.0	.0	.0	66	03/01/2019	1
312965-ZY-5	FHLMC GOLD POOL B13459 4.500% 04/01/19		03/01/2014	Paydown		10,198	10,198	9,643	9,782	.0	415	.0	415	.0	10,198	.0	.0	.0	67	04/01/2019	1
312967-05-5	FHLMC GOLD POOL B14720 4.500% 05/01/19		03/01/2014	Paydown		3,197	3,197	3,049	3,093	.0	104	.0	104	.0	3,197	.0	.0	.0	24	05/01/2019	1
31296L-FT-3	FHLMC GOLD POOL A11978 5.500% 08/01/33		03/01/2014	Paydown		893	893	920	918	.0	(26)	.0	(26)	.0	893	.0	.0	.0	.8	08/01/2033	1
31296N-CQ-8	FHLMC GOLD POOL A13679 6.000% 09/01/33		03/01/2014	Paydown		8	8	8	8	.0	0	.0	0	.0	8	.0	.0	.0	0	09/01/2033	1
31296N-W2-9	FHLMC GOLD POOL A14265 6.000% 10/01/33		03/01/2014	Paydown		45	45	46	46	.0	(1)	.0	(1)	.0	45	.0	.0	.0	0	10/01/2033	1
31296P-YM-8	FHLMC GOLD POOL A15216 5.500% 10/01/33		03/01/2014	Paydown		3,190	3,190	3,225	3,222	.0	(33)	.0	(33)	.0	3,190	.0	.0	.0	16	10/01/2033	1
31296P-YP-1	FHLMC GOLD POOL A15218 5.500% 10/01/33		03/01/2014	Paydown		11,254	11,254	11,298	11,294	.0	(39)	.0	(39)	.0	11,254	.0	.0	.0	53	10/01/2033	1
31297A-3F-9	FHLMC GOLD POOL A23498 6.000% 06/01/34		03/01/2014	Paydown		834	834	852	851	.0	(17)	.0	(17)	.0	834	.0	.0	.0	8	06/01/2034	1
31297B-LR-1	FHLMC GOLD POOL A23936 6.000% 07/01/34		03/01/2014	Paydown		930	930	951	950	.0	(20)	.0	(20)	.0	930	.0	.0	.0	.9	07/01/2034	1
31297C-NH-9	FHLMC GOLD POOL A24892 6.000% 07/01/34		03/01/2014	Paydown		381	381	389	389	.0	(8)	.0	(8)	.0	381	.0	.0	.0	4	07/01/2034	1
31297C-RA-0	FHLMC GOLD POOL A24981 6.000% 07/01/34		03/01/2014	Paydown		63	63	65	65	.0	(1)	.0	(1)	.0	63	.0	.0	.0	1	07/01/2034	1
31297C-YZ-7	FHLMC GOLD POOL A25228 6.000% 08/01/34		03/01/2014	Paydown		1,129	1,129	1,154	1,153	.0	(23)	.0	(23)	.0	1,129	.0	.0	.0	11	08/01/2034	1
31297E-DL-7	FHLMC GOLD POOL A26407 6.000% 09/01/34		03/01/2014	Paydown		269	269	275	275	.0	(6)	.0	(6)	.0	269	.0	.0	.0	3	09/01/2034	1
31297E-ZZ-2	FHLMC GOLD POOL A27060 6.000% 09/01/34		03/01/2014	Paydown		33	33	34	34	.0	(1)	.0	(1)	.0	33	.0	.0	.0	0	09/01/2034	1
31297F-G5-6	FHLMC GOLD POOL A27420 6.000% 10/01/34		03/01/2014	Paydown		46	46	47	46	.0	(1)	.0	(1)	.0	46	.0	.0	.0	0	10/01/2034	1
31297K-S4-5	FHLMC GOLD POOL A30539 6.000% 12/01/34		03/01/2014	Paydown		17	17	17	17	.0	0	.0	0	.0	17	.0	.0	.0	0	12/01/2034	1
31297L-TY-6	FHLMC GOLD POOL A31467 6.000% 02/01/35		03/01/2014	Paydown		113	113	115	115	.0	(2)	.0	(2)	.0	113	.0	.0	.0	1	02/01/2035	1
31297N-MM-5	FHLMC GOLD POOL A33064 6.000% 01/01/32		03/01/2014	Paydown		228,262	228,262	233,327	233,027	.0	(4,764)	.0	(4,764)	.0	228,262	.0	.0	.0	3,401	01/01/2032	1
31297S-XI-0	FHLMC GOLD POOL A36993 4.500% 08/01/35		03/01/2014	Paydown		2,798	2,798	2,919	2,914	.0	(116)	.0	(116)	.0	2,798	.0	.0	.0	21	08/01/2035	1
31297U-BG-4	FHLMC GOLD POOL A38139 5.500% 10/01/35		03/01/2014	Paydown		2,181	2,181	2,101	2,103	.0	78	.0	78	.0	2,181	.0	.0	.0	20	10/01/2035	1
31297U-T6-7	FHLMC GOLD POOL A38673 5.500% 10/01/35		03/01/2014	Paydown		5,709	5,709	5,658	5,660	.0	49	.0	49	.0	5,709	.0	.0	.0	31	10/01/2035	1
31298P-7A-2	FHLMC GOLD POOL C53589 6.500% 06/01/31		03/01/2014	Paydown		93	93	97	96	.0	(3)	.0	(3)	.0	93	.0	.0	.0	1	06/01/2031	1
31307D-H5-8	FHLMC GOLD POOL J24752 3.000% 07/01/28		01/15/2014	Citigroup Global Markets		4,470,212	4,370,510	4,498,894	4,495,460	.0	(209)	.0	(209)	.0	4,495,251	.0	(25,038)	(25,038)	18,210	07/01/2028	1
31307D-H5-8	FHLMC GOLD POOL J24752 3.000% 07/01/28		01/01/2014	Paydown		22,875	22,875	23,547	23,529	.0	(654)	.0	(654)	.0	22,875	.0	.0	.0	57	07/01/2028	1
31326E-LL-2	FHLMC POOL Q01231 5.000% 06/01/41		03/01/2014	Paydown		130	130	138	138	.0	(8)	.0	(8)	.0	130	.0	.0	.0	1	06/01/2041	1
31326F-VU-8	FHLMC POOL Q02427 4.500% 08/01/41		03/01/2014	Paydown		180,322	180,322	187,014	186,813	.0	(6,490)	.0	(6,490)	.0	180,322	.0	.0	.0	1,122	08/01/2041	1
31326F-VX-2	FHLMC POOL Q02430 4.000% 08/01/41		03/01/2014	Paydown		4,233	4,233	4,397	4,393	.0	(160)	.0	(160)	.0	4,233	.0	.0	.0	31	08/01/2041	1
31326F-WA-1	FHLMC POOL Q02441 4.000% 08/01/41		03/01/2014	Paydown		15,399	15,399	15,517	15,513	.0	(114)	.0	(114)	.0	15,399	.0	.0	.0	98	08/01/2041	1
31326J-U3-1	FHLMC POOL Q03602 4.500% 09/01/41		03/01/2014	Paydown		15,702	15,702	16,615	16,584	.0	(881)	.0	(881)	.0	15,702	.0	.0	.0	61	09/01/2041	1
31326R-ZT-7	FHLMC POOL Q06786 3.500% 03/01/42		03/01/2014	Paydown		1,412	1,412	1,459	1,457	.0	(45)	.0	(45)	.0	1,412	.0	.0	.0	8	03/01/2042	1
31326U-G2-4	FHLMC POOL Q08917 3.500% 06/01/42		03/01/2014	Paydown		1,273	1,273	1,320	1,320	.0	(46)	.0	(46)	.0	1,273	.0	.0	.0	8	06/01/2042	1
31326Q-PY-2	FHLMC POOL Q14039 3.500% 12/01/42		03/01/2014	Paydown		13,890	13,890	14,403	14,396	.0	(507)	.0	(507)	.0	13,890	.0	.0	.0	92	12/01/2042	1
31326R-CC-2	FHLMC POOL Q14567 3.000% 01/01/43		03/01/2014	Paydown		10,219	10,219	10,656	10,650	.0	(431)	.0	(431)	.0	10,219	.0	.0	.0	70	01/01/2043	1
31326J-ZB-9	FHLMC GOLD POOL Q15769 3.000% 02/01/43		03/01/2014	Paydown		11,993	11,993	12,379	12,372	.0	(379)	.0	(379)	.0	11,993	.0	.0	.0	60	02/01/2043	1
31326J-GY-5	FHLMC POOL Q15886 3.000% 02/01/43		03/01/2014	Paydown		31,437	31,437	30,658	30,668	.0	769	.0	769	.0	31,437	.0	.0	.0	167	02/01/2043	1
31326J-C7-3	FHLMC GOLD POOL Q16893 3.500% 04/01/43		03/01/2014	Paydown		70,825	70,825	71,312	71,307	.0	(482)	.0	(482)	.0	70,825	.0	.0	.0	448	04/01/2043	1
31335H-WE-9	FHLMC GOLD POOL Q90645 5.500% 03/01/23		03/01/2014	Paydown		3,833	3,833	3,767	3,775	.0	58	.0	58	.0	3,833	.0	.0	.0	36	03/01/2023	1
31335H-XL-2	FHLMC GOLD POOL Q90683 5.000% 06/01/23		03/01/2014	Paydown		4,448	4,448	4,291	4,309	.0	139	.0	139	.0	4,448	.0	.0	.0	35</		

STATEMENT AS OF MARCH 31, 2014 OF THE Community Insurance Company

SCHEDULE D - PART 4

Show All Long-Term Bonds and Stock Sold, Redeemed or Otherwise Disposed of During the Current Quarter

1	2	3	4	5	6	7	8	9	10	Change In Book/Adjusted Carrying Value					16	17	18	19	20	21	22
										11	12	13	14	15							
CUSIP Identification	Description	Foreign	Disposal Date	Name of Purchaser	Number of Shares of Stock	Consideration	Par Value	Actual Cost	Prior Year Book/Adjusted Carrying Value	Unrealized Valuation Increase/(Decrease)	Current Year's (Amortization)/Accretion	Current Year's Other Than Temporary Impairment Recognized	Total Change in Book/Adjusted Carrying Value (11 + 12 - 13)	Total Foreign Exchange Change in Book /Adjusted Carrying Value	Book/Adjusted Carrying Value at Disposal Date	Foreign Exchange Gain (Loss) on Disposal	Realized Gain (Loss) on Disposal	Total Gain (Loss) on Disposal	Bond Interest/Stock Dividends Received During Year	Stated Contractual Maturity Date	NAIC Designation or Market Indicator (a)
31371M-CF-2	FNMA POOL 255770	5.500%	07/01/35			17,898	17,898	17,330	17,352	.0	546	.0	546	.0	17,898	.0	.0	.0	165	07/01/2035	1
31371M-FB-5	FNMA POOL 255891	5.000%	10/01/20			557	557	550	551	.0	7	.0	7	.0	557	.0	.0	.0	.4	10/01/2020	1
31371M-Y9-2	FNMA POOL 256436	6.000%	10/01/36			8,375	8,375	8,440	8,436	.0	(61)	.0	(61)	.0	8,375	.0	.0	.0	88	10/01/2036	1
31371N-FP-5	FNMA POOL 256774	7.000%	06/01/37			2,640	2,640	2,719	2,715	.0	(75)	.0	(75)	.0	2,640	.0	.0	.0	27	06/01/2037	1
31371N-GG-4	FNMA POOL 256799	5.500%	07/01/37			2,084	2,084	2,054	2,055	.0	29	.0	29	.0	2,084	.0	.0	.0	19	07/01/2037	1
31371N-GU-3	FNMA POOL 256811	7.000%	07/01/37			4,447	4,447	4,579	4,573	.0	(127)	.0	(127)	.0	4,447	.0	.0	.0	53	07/01/2037	1
31371N-LK-2	FNMA POOL 256866	5.000%	08/01/27			13,330	13,330	12,726	12,762	.0	568	.0	568	.0	13,330	.0	.0	.0	126	08/01/2027	1
31371P-C5-7	FNMA POOL 257592	5.000%	03/01/39			2,507	2,507	2,572	2,569	.0	(62)	.0	(62)	.0	2,507	.0	.0	.0	19	03/01/2039	1
31374T-EU-9	FNMA POOL 323347	7.000%	09/01/28			141	141	144	143	.0	(2)	.0	(2)	.0	141	.0	.0	.0	1	09/01/2028	1
31374T-PG-8	FNMA POOL 323623	6.000%	03/01/14			479	479	493	479	.0	.0	.0	.0	.0	479	.0	.0	.0	3	03/01/2014	1
31376K-RC-2	FNMA POOL 357883	5.000%	05/01/35			96,647	96,647	93,715	93,801	.0	2,846	.0	2,846	.0	96,647	.0	.0	.0	1,005	05/01/2035	1
31376K-LK-0	FNMA POOL 357986	4.500%	08/01/20			2,847	2,847	2,706	2,742	.0	106	.0	106	.0	2,847	.0	.0	.0	21	08/01/2020	1
31379U-5D-9	FNMA POOL 430244	7.000%	06/01/28			107	107	109	108	.0	(1)	.0	(1)	.0	107	.0	.0	.0	1	06/01/2028	1
31380C-U3-0	FNMA POOL 436302	6.500%	08/01/28			42	42	42	42	.0	.0	.0	.0	.0	42	.0	.0	.0	.0	08/01/2028	1
31382H-9F-0	FNMA POOL 483298	5.500%	02/01/14			595	595	607	593	.0	2	.0	2	.0	595	.0	.0	.0	4	02/01/2014	1
31384V-QX-3	FNMA POOL 535170	5.500%	09/01/14			1,793	1,793	1,853	1,813	.0	(20)	.0	(20)	.0	1,793	.0	.0	.0	13	09/01/2014	1
31384W-B9-0	FNMA POOL 535664	7.000%	01/01/31			5,917	5,917	6,264	6,216	.0	(299)	.0	(299)	.0	5,917	.0	.0	.0	61	01/01/2031	1
31385J-JC-3	FNMA POOL 545759	6.500%	07/01/32			1,017	1,017	1,060	1,056	.0	(39)	.0	(39)	.0	1,017	.0	.0	.0	11	07/01/2032	1
31385J-A9-8	FNMA POOL 555432	5.500%	05/01/33			148,162	148,162	155,014	154,710	.0	(6,548)	.0	(6,548)	.0	148,162	.0	.0	.0	1,435	05/01/2033	1
31385X-AZ-0	FNMA POOL 555424	5.500%	05/01/33			116,982	116,982	129,558	129,127	.0	(12,145)	.0	(12,145)	.0	116,982	.0	.0	.0	990	05/01/2033	1
31385X-EW-3	FNMA POOL 555549	5.000%	06/01/18			5,628	5,628	5,434	5,499	.0	129	.0	129	.0	5,628	.0	.0	.0	46	06/01/2018	1
31385X-GA-9	FNMA POOL 555593	6.000%	02/01/18			6,695	6,695	6,966	6,814	.0	(119)	.0	(119)	.0	6,695	.0	.0	.0	63	02/01/2018	1
31385X-JH-8	FNMA POOL 555677	5.500%	07/01/33			211,458	211,458	210,254	210,281	.0	1,177	.0	1,177	.0	211,458	.0	.0	.0	1,809	07/01/2033	1
31385X-NY-9	FNMA POOL 555807	6.000%	04/01/18			1,020	1,020	1,063	1,041	.0	(21)	.0	(21)	.0	1,020	.0	.0	.0	10	04/01/2018	1
31387S-MG-8	FNMA POOL 592659	6.000%	07/01/16			205	205	215	209	.0	(4)	.0	(4)	.0	205	.0	.0	.0	2	07/01/2016	1
31389V-Q9-1	FNMA POOL 636880	6.500%	04/01/32			10	10	10	10	.0	.0	.0	.0	.0	10	.0	.0	.0	.0	04/01/2032	1
31389X-40-3	FNMA POOL 639031	6.000%	04/01/32			2,232	2,232	2,219	2,220	.0	13	.0	13	.0	2,232	.0	.0	.0	22	04/01/2032	1
3138A2-B0-1	FNMA POOL AH0946	4.000%	12/01/40			7,387	7,387	7,322	7,324	.0	63	.0	63	.0	7,387	.0	.0	.0	45	12/01/2040	1
3138A2-DK-2	FNMA POOL AH1005	3.500%	12/01/40			93	93	93	93	.0	.0	.0	.0	.0	93	.0	.0	.0	1	12/01/2040	1
3138A2-QF-9	FNMA POOL AH1353	4.000%	01/01/41			79,569	79,569	77,421	77,475	.0	2,094	.0	2,094	.0	79,569	.0	.0	.0	448	01/01/2041	1
3138A2-QX-0	FNMA POOL AH1369	3.500%	12/01/25			2,249	2,249	2,350	2,344	.0	(95)	.0	(95)	.0	2,249	.0	.0	.0	11	12/01/2025	1
3138A3-GV-4	FNMA POOL AH2683	4.000%	01/01/41			110,666	110,666	116,858	116,718	.0	(6,052)	.0	(6,052)	.0	110,666	.0	.0	.0	793	01/01/2041	1
3138A4-F7-5	FNMA POOL AH2889	5.000%	02/01/41			22,695	22,695	23,859	23,826	.0	(1,131)	.0	(1,131)	.0	22,695	.0	.0	.0	104	02/01/2041	1
3138A4-WP-6	FNMA POOL AH3353	3.500%	01/01/26			8,725	8,725	8,768	8,765	.0	(39)	.0	(39)	.0	8,725	.0	.0	.0	51	01/01/2026	1
3138A5-A0-5	FNMA POOL AH3614	3.500%	01/01/26			3,509	3,509	3,517	3,516	.0	(7)	.0	(7)	.0	3,509	.0	.0	.0	21	01/01/2026	1
3138A5-FZ-0	FNMA POOL AH3783	4.000%	01/01/41			3,988	3,988	3,971	3,971	.0	16	.0	16	.0	3,988	.0	.0	.0	19	01/01/2041	1
3138A5-JU-7	FNMA POOL AH3874	4.500%	09/01/41			7,457	7,457	7,967	7,954	.0	(497)	.0	(497)	.0	7,457	.0	.0	.0	49	09/01/2041	1
3138A5-TV-4	FNMA POOL AH4163	4.000%	01/01/41			22,635	22,635	23,526	23,514	.0	(879)	.0	(879)	.0	22,635	.0	.0	.0	141	01/01/2041	1
3138A8-E7-7	FNMA POOL AH6457	4.000%	03/01/41			60,990	60,990	59,978	59,995	.0	996	.0	996	.0	60,990	.0	.0	.0	337	03/01/2041	1
3138A8-E9-3	FNMA POOL AH6459	5.000%	03/01/41			13,374	13,374	14,029	14,020	.0	(646)	.0	(646)	.0	13,374	.0	.0	.0	339	03/01/2041	1
3138AA-YS-4	FNMA POOL AH8820	4.500%	03/01/41			5,578	5,578	5,751	5,746	.0	(168)	.0	(168)	.0	5,578	.0	.0	.0	49	03/01/2041	1
3138AB-L3-1	FNMA POOL AH9345	3.500%	04/01/26			29,276	29,276	31,110	31,038	.0	(1,762)	.0	(1,762)	.0	29,276	.0	.0	.0	168	04/01/2026	1
3138AB-VX-4	FNMA POOL AH9629	3.000%	04/01/27			2,769	2,769	2,967	2,952	.0	(183)	.0	(183)	.0	2,769	.0	.0	.0	14	04/01/2027	1
3138AD-HS-7	FNMA POOL A10240	4.500%	05/01/26			1,563	1,563	1,666	1,658	.0	(95)	.0	(95)	.0	1,563	.0	.0	.0	12	05/01/2026	1
3138AD-R3-1	FNMA POOL A10505	3.500%	04/01/26			4,306	4,306	4,519	4,506	.0	(200)	.0	(200)	.0	4,306	.0	.0	.0	25	04/01/2026	1
3138AE-4L-4	FNMA POOL A11726	4.500%	05/01/41			11,343	11,343	11,763	11,757	.0	(414)	.0	(414)	.0	11,343	.0	.0	.0	88	05/01/2041	1
3138AM-DE-2	FNMA POOL A17300	4.500%	08/01/41			1,195	1,195	1,287	1,285	.0	(90)	.0	(90)	.0	1,195	.0	.0	.0	9	08/01/2041	1
3138AM-YS-8	FNMA POOL A17920	4.000%	08/01/41			25,942	25,942	26,781	26,752	.0	(811)	.0	(811)	.0	25,942	.0	.0	.0	207	08/01/2041	1
3138AN-DY-6	FNMA POOL A18218	4.000%	08/01/41			57,217	57,217	59,542	59,481	.0	(2,263)	.0	(2,263)	.0	57,217	.0	.0	.0	370	08/01/2041	1
3138AU-ES-2	FNMA POOL AJ2844	3.500%	12/01/26			11,293	11,293	11,720	11,694	.0	(401)	.0	(401)	.0	11,293	.0	.0	.0	91	12/01/2026	1
3138AY-GV-5	FNMA POOL AJ6511	4.000%	12/01/41			4,570	4,570	4,800	4,799	.0	(229)	.0	(229)	.0	4,570	.0	.0	.0	17	12/01/2041	1
3138E2-TJ-4	FNMA POOL AH9552	3.500%	01/01/27			4,648	4,648	4,924	4,911	.0	(263)	.0	(263)	.0	4,648	.0	.0	.0	27	01/01/2027	1
3138E2-VII-9	FNMA POOL AJ9724	4.000%	01/01/42	Goldman Sachs & Co		50,316	48,330	51,794	51,690	.0	85	.0	85	.0	51,775	.0	(1,459)	(1,459)	553	01/01/2042	1
3138E2-VIII-9	FNMA POOL AJ9724	4.000%	01/01/42			3,293	3,293	3,529	3,522	.0	(229)	.0	(229)	.0	3,293	.0	.0	.0	18	01/01/2042	1
3138E3-BC-6	FNMA POOL AJ9934	3.500%	03/01/42			27,797	27,797	28,948	28,919	.0	(1,122)	.0	(1,122)	.0	27,797	.0	.0	.0	230	03/01/2042	1
3138E4-P4-7	FNMA POOL AK0442	4.000%	01/01/42			14,236	14,236	15,308	15,284	.0	(1,047)	.0	(1,047)	.0	14,236	.0	.0	.0	96	01/01/2042	1
3138EA-E9-4	FNMA POOL AK5559	4.000%	04/01/42			1,316	1,316	1,427	1,425	.0	(109)	.0	(109)	.0	1,316	.0	.0	.0	9	04/01/2042	1
3138EC-EV-1	FNMA POOL AK7347	3.500%	03/01/42			51,696	51,696	53,553	53,510	.0	(1,814)	.0	(1,814)	.0	51,696	.0	.0	.0	310	03/01/2042	1

E05.5

STATEMENT AS OF MARCH 31, 2014 OF THE Community Insurance Company

SCHEDULE D - PART 4

Show All Long-Term Bonds and Stock Sold, Redeemed or Otherwise Disposed of During the Current Quarter

1	2	3	4	5	6	7	8	9	10	Change In Book/Adjusted Carrying Value					16	17	18	19	20	21	22
										11	12	13	14	15							
CUSIP Identification	Description	Foreign	Disposal Date	Name of Purchaser	Number of Shares of Stock	Consideration	Par Value	Actual Cost	Prior Year Book/Adjusted Carrying Value	Unrealized Valuation Increase/(Decrease)	Current Year's (Amortization)/Accretion	Current Year's Other Than Temporary Impairment Recognized	Total Change in Book/Adjusted Carrying Value (11 + 12 - 13)	Total Foreign Exchange Change in Book /Adjusted Carrying Value	Book/Adjusted Carrying Value at Disposal Date	Foreign Exchange Gain (Loss) on Disposal	Realized Gain (Loss) on Disposal	Total Gain (Loss) on Disposal	Bond Interest/Stock Dividends Received During Year	Stated Contractual Maturity Date	NAIC Designation or Market Indicator (a)
3138EE-CZ-0	FNMA POOL AK9087	3.500%	04/01/27			6,292	6,292	6,651	6,611	.0	(319)	.0	(319)	.0	6,292	.0	.0	.0	.36	04/01/2027	1
3138EG-GY-4	FNMA POOL AL0214	5.000%	04/01/41			4,352	4,352	4,703	4,693	.0	(341)	.0	(341)	.0	4,352	.0	.0	.0	.34	04/01/2041	1
3138EH-6R-8	FNMA POOL AL1779	5.500%	12/01/38			8,323	7,540	8,323	8,301	.0	(762)	.0	(762)	.0	7,540	.0	.0	.0	.68	12/01/2038	1
3138EH-U8-3	FNMA POOL AL1506	3.500%	12/01/26			51,785	51,785	54,609	54,468	.0	(2,682)	.0	(2,682)	.0	51,785	.0	.0	.0	.294	12/01/2026	1
3138EJ-SM-1	FNMA POOL AL2323	5.500%	01/01/38			26,103	26,103	28,746	28,680	.0	(2,577)	.0	(2,577)	.0	26,103	.0	.0	.0	.229	01/01/2038	1
3138EJ-YR-4	FNMA POOL AL2487	4.000%	06/01/42			90,790	90,790	99,273	99,105	.0	(8,314)	.0	(8,314)	.0	90,790	.0	.0	.0	.606	06/01/2042	1
3138EK-FA-8	FNMA POOL AL2860	3.000%	12/01/42			78,526	78,526	80,441	71,884	.0	(1,880)	.0	(1,880)	.0	78,526	.0	.0	.0	.383	12/01/2042	1
3138LR-QQ-8	FNMA POOL A01362	3.500%	05/01/42			1,556	1,556	1,630	1,627	.0	(72)	.0	(72)	.0	1,556	.0	.0	.0	.9	05/01/2042	1
3138LU-RR-8	FNMA POOL A04095	3.500%	05/01/42			69,679	69,679	73,207	73,130	.0	(3,450)	.0	(3,450)	.0	69,679	.0	.0	.0	.399	05/01/2042	1
3138M3-6B-5	FNMA POOL APO865	3.500%	07/01/42			91,124	91,124	91,188	91,184	.0	(61)	.0	(61)	.0	91,124	.0	.0	.0	.277	07/01/2042	1
3138M5-LM-9	FNMA POOL AP2131	3.500%	08/01/42			15,292	15,292	15,482	15,480	.0	(188)	.0	(188)	.0	15,292	.0	.0	.0	.85	08/01/2042	1
3138M6-TE-7	FNMA POOL AP3248	4.000%	08/01/42			481	481	515	515	.0	(34)	.0	(34)	.0	481	.0	.0	.0	.3	08/01/2042	1
3138M8-J6-1	FNMA POOL AP4784	3.000%	09/01/42			1,232,338	1,276,621	1,337,609	1,336,088	.0	(239)	.0	(239)	.0	1,335,849	.0	(103,512)	(103,512)	12,234	09/01/2042	1
3138M8-J6-1	FNMA POOL AP4784	3.000%	09/01/42	Nomura Securities		21,811	21,811	22,853	22,827	.0	(1,016)	.0	(1,016)	.0	21,811	.0	.0	.0	109	09/01/2042	1
3138MC-V2-7	FNMA POOL AP8732	3.500%	10/01/42			16,428	16,428	17,559	17,530	.0	(1,103)	.0	(1,103)	.0	16,428	.0	.0	.0	.96	10/01/2042	1
3138ND-UJ-9	FNMA POOL AP9584	3.000%	10/01/32			16,619	16,619	17,517	17,475	.0	(856)	.0	(856)	.0	16,619	.0	.0	.0	.83	10/01/2032	1
3138NK-3Q-7	FNMA POOL A04406	3.500%	10/01/42			454	454	457	457	.0	(3)	.0	(3)	.0	454	.0	.0	.0	.3	10/01/2042	1
3138NP-SJ-5	FNMA POOL A07720	2.500%	11/01/27			22,986	22,986	24,046	23,980	.0	(994)	.0	(994)	.0	22,986	.0	.0	.0	.95	11/01/2027	1
3138MR-LL-3	FNMA POOL A09330	3.500%	01/01/43			72,670	72,670	76,679	76,612	.0	(3,942)	.0	(3,942)	.0	72,670	.0	.0	.0	.400	01/01/2043	1
3138NY-A7-0	FNMA POOL AR1829	3.000%	02/01/43			3,264	3,264	3,370	3,367	.0	(103)	.0	(103)	.0	3,264	.0	.0	.0	.16	02/01/2043	1
3138NY-FW-0	FNMA POOL AR1980	3.000%	02/01/43			117,077	117,077	121,174	121,083	.0	(4,007)	.0	(4,007)	.0	117,077	.0	.0	.0	.572	02/01/2043	1
3138W1-LQ-8	FNMA POOL AR3934	2.500%	03/01/28			113,795	113,795	118,276	118,073	.0	(4,279)	.0	(4,279)	.0	113,795	.0	.0	.0	.472	03/01/2028	1
3138W4-TF-8	FNMA POOL AR6849	2.500%	02/01/28			13,453	13,453	14,031	14,000	.0	(546)	.0	(546)	.0	13,453	.0	.0	.0	.54	02/01/2028	1
3138W4-TM-3	FNMA POOL AR6855	3.000%	02/01/43			89,478	89,478	91,445	91,646	.0	(2,168)	.0	(2,168)	.0	89,478	.0	.0	.0	.558	02/01/2043	1
3138W5-J7-4	FNMA POOL AR7485	3.500%	03/01/43			23,262	23,262	24,706	24,683	.0	(1,421)	.0	(1,421)	.0	23,262	.0	.0	.0	.143	03/01/2043	1
3138W7-NQ-3	FNMA POOL AR9398	3.500%	06/01/43			30,816	30,816	31,803	31,791	.0	(975)	.0	(975)	.0	30,816	.0	.0	.0	.180	06/01/2043	1
3138W8-6D-4	FNMA POOL AS1767	4.000%	02/01/44			23,496	23,496	24,693	24,683	.0	(1,197)	.0	(1,197)	.0	23,496	.0	.0	.0	.78	02/01/2044	1
3138W9-AX-0	FNMA POOL AT2721	3.000%	05/01/43			99,264	99,264	97,479	97,476	.0	1,788	.0	1,788	.0	99,264	.0	.0	.0	.486	05/01/2043	1
3138WT-XP-6	FNMA POOL AT6085	3.000%	05/01/43			30,007	30,007	30,227	30,223	.0	(216)	.0	(216)	.0	30,007	.0	.0	.0	.137	05/01/2043	1
3138X0-ZQ-4	FNMA POOL AU1650	3.500%	07/01/43			24,161	24,161	24,433	24,429	.0	(268)	.0	(268)	.0	24,161	.0	.0	.0	.140	07/01/2043	1
3138X1-AJ-5	FNMA POOL AU1808	3.000%	08/01/43			84,039	84,039	81,445	81,470	.0	2,569	.0	2,569	.0	84,039	.0	.0	.0	.399	08/01/2043	1
3138X3-3P-5	FNMA POOL AU4405	3.000%	10/01/43			3,918,971	4,079,605	3,927,258	3,927,637	.0	30	.0	30	.0	3,927,667	.0	(8,696)	(8,696)	15,299	10/01/2043	1
3138X3-3P-5	FNMA POOL AU4405	3.000%	10/01/43	Morgan Stanley		7,154	7,154	6,887	6,888	.0	267	.0	267	.0	7,154	.0	.0	.0	.18	10/01/2043	1
3138X3-XL-1	FNMA POOL AU4282	3.500%	09/01/43			8,358	8,358	8,599	8,598	.0	(240)	.0	(240)	.0	8,358	.0	.0	.0	.48	09/01/2043	1
3138X3-ZN-5	FNMA POOL AU4348	3.500%	07/01/43			56,186	56,186	56,840	56,831	.0	(645)	.0	(645)	.0	56,186	.0	.0	.0	.206	07/01/2043	1
3138X5-SY-4	FNMA POOL AU5934	2.500%	09/01/28			2,829,359	2,847,826	2,803,773	2,804,545	.0	74	.0	74	.0	2,804,619	.0	24,741	24,741	9,888	09/01/2028	1
3138X5-SY-4	FNMA POOL AU5934	2.500%	09/01/28			14,288	14,288	14,067	14,071	.0	217	.0	217	.0	14,288	.0	.0	.0	.30	09/01/2028	1
31391B-VM-6	FNMA POOL 662220	6.500%	11/01/32			24	24	24	24	.0	.0	.0	.0	.0	24	.0	.0	.0	.0	11/01/2032	1
31391D-RC-9	FNMA POOL 663883	6.500%	10/01/32			59,403	59,403	62,355	61,989	.0	(2,585)	.0	(2,585)	.0	59,403	.0	.0	.0	.327	10/01/2032	1
31391U-TU-9	FNMA POOL 677463	6.000%	01/01/33			192	192	198	198	.0	(6)	.0	(6)	.0	192	.0	.0	.0	.2	01/01/2033	1
31392F-FJ-1	FNMA SERIES 2002-73 CLASS DA 4.500%		11/25/17			12	12	12	12	.0	.0	.0	.0	.0	12	.0	.0	.0	.0	11/25/2017	1
313978-MQ-8	FHLNC POOL D39367	6.000%	08/01/23			504	504	516	511	.0	(7)	.0	(7)	.0	504	.0	.0	.0	.5	08/01/2023	1
31400C-CM-4	FNMA POOL 683276	6.500%	02/01/33			335	335	337	336	.0	(1)	.0	(1)	.0	335	.0	.0	.0	.5	02/01/2033	1
31401N-2L-2	FNMA POOL 713679	5.000%	08/01/33			5,483	5,483	5,388	5,393	.0	91	.0	91	.0	5,483	.0	.0	.0	.46	08/01/2033	1
31401Y-T9-6	FNMA POOL 722476	6.000%	07/01/33			1,779	1,779	1,818	1,816	.0	(37)	.0	(37)	.0	1,779	.0	.0	.0	.18	07/01/2033	1
31402C-4E-9	FNMA POOL 725421	7.000%	09/01/17			10,205	10,205	10,932	10,521	.0	(316)	.0	(316)	.0	10,205	.0	.0	.0	.113	09/01/2017	1
31402C-4H-2	FNMA POOL 725424	5.500%	04/01/34			27,948	27,948	30,712	30,637	.0	(2,689)	.0	(2,689)	.0	27,948	.0	.0	.0	.243	04/01/2034	1
31402C-QJ-4	FNMA POOL 725057	6.000%	01/01/34			4,444	4,444	4,576	4,567	.0	(124)	.0	(124)	.0	4,444	.0	.0	.0	.42	01/01/2034	1
31402C-TT-9	FNMA POOL 725162	6.000%	02/01/34			48,350	48,350	49,206	49,159	.0	(809)	.0	(809)	.0	48,350	.0	.0	.0	.449	02/01/2034	1
31402C-Y9-7	FNMA POOL 725336	6.000%	04/01/16			1,257	1,257	1,324	1,297	.0	(40)	.0	(40)	.0	1,257	.0	.0	.0	.12	04/01/2016	1
31402D-MJ-6	FNMA POOL 725861	6.000%	08/01/19			2,822	2,822	2,960	2,966	.0	(84)	.0	(84)	.0	2,822	.0	.0	.0	.27	08/01/2019	1
31402E-ZV-9	FNMA POOL 727188	5.000%	08/01/33			12,472	12,472	11,708	11,745	.0	726	.0	726	.0	12,472	.0	.0	.0	.74	08/01/2033	1

STATEMENT AS OF MARCH 31, 2014 OF THE Community Insurance Company

SCHEDULE D - PART 4

Show All Long-Term Bonds and Stock Sold, Redeemed or Otherwise Disposed of During the Current Quarter

1	2	3	4	5	6	7	8	9	10	Change In Book/Adjusted Carrying Value					16	17	18	19	20	21	22
										11	12	13	14	15							
CUSIP Identification	Description	Foreign	Disposal Date	Name of Purchaser	Number of Shares of Stock	Consideration	Par Value	Actual Cost	Prior Year Book/Adjusted Carrying Value	Unrealized Valuation Increase/(Decrease)	Current Year's (Amortization)/Accretion	Current Year's Other Than Temporary Impairment Recognized	Total Change in Book/Adjusted Carrying Value (11 + 12 - 13)	Total Foreign Exchange Change in Book /Adjusted Carrying Value	Book/Adjusted Carrying Value at Disposal Date	Foreign Exchange Gain (Loss) on Disposal	Realized Gain (Loss) on Disposal	Total Gain (Loss) on Disposal	Bond Interest/Stock Dividends Received During Year	Stated Contractual Maturity Date	NAIC Designation or Market Indicator (a)
31402R-F8-7	FNMA POOL 735591	5.000%	06/01/35			39,734	39,734	42,034	41,999	.0	(2,265)	.0	(2,265)	.0	39,734	.0	.0	.0	.316	06/01/2035	1
31402R-RR-2	FNMA POOL 735896	6.000%	09/01/35			9,065	9,065	8,992	8,994	.0	.71	.0	.71	.0	9,065	.0	.0	.0	.100	09/01/2035	1
31402R-T4-1	FNMA POOL 735971	5.500%	11/01/34			16,835	16,835	16,351	16,370	.0	465	.0	465	.0	16,835	.0	.0	.0	.146	11/01/2034	1
31402T-CJ-2	FNMA POOL 737273	6.500%	09/01/33			449	449	456	456	.0	(7)	.0	(7)	.0	449	.0	.0	.0	.5	09/01/2033	1
31403C-6L-0	FNMA POOL 745275	5.000%	02/01/36			2,595	2,595	2,804	2,796	.0	(201)	.0	(201)	.0	2,595	.0	.0	.0	.2	02/01/2036	1
31403D-BD-0	FNMA POOL 745336	5.000%	03/01/36			7,250	7,250	6,828	6,845	.0	405	.0	405	.0	7,250	.0	.0	.0	.55	03/01/2036	1
31403D-BX-6	FNMA POOL 745354	5.500%	03/01/36			2,412	2,412	2,400	2,400	.0	.12	.0	.12	.0	2,412	.0	.0	.0	.21	03/01/2036	1
31403D-DX-4	FNMA POOL 745418	5.500%	04/01/36			125,553	125,553	121,232	121,296	.0	4,257	.0	4,257	.0	125,553	.0	.0	.0	1,087	04/01/2036	1
31403D-JQ-3	FNMA POOL 745571	4.000%	01/01/19			10,303	10,303	10,834	10,727	.0	(424)	.0	(424)	.0	10,303	.0	.0	.0	.68	01/01/2019	1
31403D-SV-2	FNMA POOL 745832	6.000%	04/01/21			6,730	6,730	6,831	6,801	.0	(71)	.0	(71)	.0	6,730	.0	.0	.0	.67	04/01/2021	1
31403D-WH-8	FNMA POOL 745948	6.500%	10/01/36			169,430	169,430	192,329	191,506	.0	(22,076)	.0	(22,076)	.0	169,430	.0	.0	.0	1,763	10/01/2036	1
31403F-HF-4	FNMA POOL 747330	6.000%	10/01/33			495	495	506	505	.0	(10)	.0	(10)	.0	495	.0	.0	.0	.5	10/01/2033	1
31403F-NS-9	FNMA POOL 747501	6.000%	11/01/33			19,793	19,793	20,430	20,387	.0	(594)	.0	(594)	.0	19,793	.0	.0	.0	108	11/01/2033	1
31403K-ET-6	FNMA POOL 750846	5.500%	01/01/34			658	658	664	664	.0	(6)	.0	(6)	.0	658	.0	.0	.0	.6	01/01/2034	1
31403M-QJ-1	FNMA POOL 752957	5.000%	10/01/18			9,141	9,141	8,825	8,932	.0	209	.0	209	.0	9,141	.0	.0	.0	.76	10/01/2018	1
31403Q-BM-1	FNMA POOL 754344	4.500%	12/01/18			18,194	18,194	18,160	18,154	.0	40	.0	40	.0	18,194	.0	.0	.0	.165	12/01/2018	1
31404E-DE-3	FNMA POOL 766101	5.500%	02/01/34			2,793	2,793	2,931	2,922	.0	(129)	.0	(129)	.0	2,793	.0	.0	.0	.26	02/01/2034	1
31404L-TH-3	FNMA POOL 771952	6.000%	02/01/34			545	545	541	541	.0	.3	.0	.3	.0	545	.0	.0	.0	.5	02/01/2034	1
31404S-FL-4	FNMA POOL 776971	5.000%	04/01/34			23,301	23,301	21,972	22,030	.0	1,272	.0	1,272	.0	23,301	.0	.0	.0	.161	04/01/2034	1
31404T-BM-4	FNMA POOL 777744	6.000%	05/01/34			1,312	1,312	1,301	1,302	.0	.10	.0	.10	.0	1,312	.0	.0	.0	.19	05/01/2034	1
31405P-6A-3	FNMA POOL 795665	6.000%	02/01/35			62	62	63	63	.0	(1)	.0	(1)	.0	62	.0	.0	.0	.1	02/01/2035	1
31405S-JS-4	FNMA POOL 797773	5.000%	03/01/20			7,248	7,248	6,983	7,026	.0	222	.0	222	.0	7,248	.0	.0	.0	.64	03/01/2020	1
31405X-GS-6	FNMA POOL 802209	6.000%	10/01/34			42	42	43	43	.0	(1)	.0	(1)	.0	42	.0	.0	.0	.0	10/01/2034	1
31406B-HN-3	FNMA POOL 804937	6.000%	12/01/19			11,905	11,905	12,363	12,146	.0	(241)	.0	(241)	.0	11,905	.0	.0	.0	.67	12/01/2019	1
31406G-O2-8	FNMA POOL 809673	5.500%	02/01/35			24,410	24,410	24,929	24,894	.0	(483)	.0	(483)	.0	24,410	.0	.0	.0	.123	02/01/2035	1
31406G-RN-1	FNMA POOL 809693	5.000%	02/01/35			2,924	2,924	2,890	2,892	.0	.32	.0	.32	.0	2,924	.0	.0	.0	.24	02/01/2035	1
31406U-LE-6	FNMA POOL 820325	5.000%	08/01/35			600	600	564	565	.0	36	.0	36	.0	600	.0	.0	.0	.5	08/01/2035	1
31407H-FQ-4	FNMA POOL 830975	5.000%	08/01/35			353	353	348	348	.0	.5	.0	.5	.0	353	.0	.0	.0	.3	08/01/2035	1
31407J-DC-3	FNMA POOL 831799	6.500%	09/01/36			6,515	6,515	6,709	6,700	.0	(184)	.0	(184)	.0	6,515	.0	.0	.0	.82	09/01/2036	1
31407J-MC-3	FNMA POOL 832055	5.000%	08/01/35			5,076	5,076	4,768	4,773	.0	303	.0	303	.0	5,076	.0	.0	.0	.62	08/01/2035	1
31407K-H5-1	FNMA POOL 832852	5.000%	09/01/35			6,149	6,149	6,057	6,060	.0	89	.0	89	.0	6,149	.0	.0	.0	.48	09/01/2035	1
31407K-RY-7	FNMA POOL 833103	5.500%	09/01/35			807	807	779	779	.0	27	.0	27	.0	807	.0	.0	.0	.7	09/01/2035	1
31407N-CG-6	FNMA POOL 835371	5.000%	09/01/35			12,269	12,269	11,529	11,542	.0	726	.0	726	.0	12,269	.0	.0	.0	144	09/01/2035	1
31407N-P4-9	FNMA POOL 835743	5.000%	09/01/35			697	697	687	687	.0	10	.0	10	.0	697	.0	.0	.0	.5	09/01/2035	1
31407Q-ND-4	FNMA POOL 837488	5.000%	09/01/35			6,975	6,975	6,553	6,588	.0	387	.0	387	.0	6,975	.0	.0	.0	.58	09/01/2035	1
31407R-4F-8	FNMA POOL 838822	5.000%	09/01/35			1,318	1,318	1,238	1,240	.0	78	.0	78	.0	1,318	.0	.0	.0	.11	09/01/2035	1
31407R-TE-4	FNMA POOL 838549	6.000%	10/01/35			17,645	17,645	17,795	17,786	.0	(141)	.0	(141)	.0	17,645	.0	.0	.0	.169	10/01/2035	1
31407V-CL-7	FNMA POOL 841675	4.500%	09/01/20			4,566	4,566	4,351	4,406	.0	160	.0	160	.0	4,566	.0	.0	.0	.34	09/01/2020	1
31407V-YH-2	FNMA POOL 842312	6.000%	07/01/31			1,207	1,207	1,202	1,202	.0	.5	.0	.5	.0	1,207	.0	.0	.0	.12	07/01/2031	1
31407X-DP-3	FNMA POOL 843510	4.500%	11/01/20			7,574	7,574	7,218	7,289	.0	285	.0	285	.0	7,574	.0	.0	.0	.53	11/01/2020	1
31407X-YD-7	FNMA POOL 844108	5.500%	11/01/20			14,316	14,316	14,030	14,094	.0	222	.0	222	.0	14,316	.0	.0	.0	.131	11/01/2020	1
31407Y-4P-1	FNMA POOL 845130	4.000%	12/01/20			9,746	9,746	9,214	9,280	.0	466	.0	466	.0	9,746	.0	.0	.0	.71	12/01/2020	1
31407Y-SJH-5	FNMA POOL 845161	5.000%	01/01/21			51	51	50	51	.0	.1	.0	.1	.0	51	.0	.0	.0	.0	01/01/2021	1
31407Y-VF-3	FNMA POOL 844914	4.000%	11/01/20			3,615	3,615	3,355	3,417	.0	198	.0	198	.0	3,615	.0	.0	.0	.22	11/01/2020	1
31408J-G3-8	FNMA POOL 852874	4.000%	04/01/20			21,715	21,715	20,615	20,862	.0	852	.0	852	.0	21,715	.0	.0	.0	142	04/01/2020	1
31409A-4L-0	FNMA POOL 865827	5.000%	03/01/21			3,526	3,526	3,476	3,482	.0	44	.0	44	.0	3,526	.0	.0	.0	.29	03/01/2021	1
31409A-QN-2	FNMA POOL 865461	6.000%	02/01/36			10,567	10,567	10,465	10,466	.0	102	.0	102	.0	10,567	.0	.0	.0	.85	02/01/2036	1
31409G-LV-6	FNMA POOL 870996	6.000%	12/01/36			5,856	5,856	5,905	5,900	.0	(44)	.0	(44)	.0	5,856	.0	.0	.0	.73	12/01/2036	1
31409G-YH-4	FNMA POOL 871080	5.000%	11/01/21			1,490	1,490	1,439	1,454	.0	36	.0	36	.0	1,490	.0	.0	.0	.13	11/01/2021	1
31409U-VC-6	FNMA POOL 879111	4.500%	05/01/21			572	572	545	549	.0	23	.0	23	.0	572	.0	.0	.0	.3	05/01/2021	1
31409X-SS-9	FNMA POOL 881729	6.500%	03/01/36			17,443	17,443	19,190	19,128	.0	(1,684)	.0	(1,684)	.0	17,443	.0	.0	.0	.218	03/01/2036	1
31410B-B3-7	FNMA POOL 883958	5.500%	06/01/21			5,371	5,371	5,329	5,334	.0	37	.0	37	.0	5,371	.0	.0	.0	.36	06/01/2021	1
31410E-MF-2	FNMA POOL 886958	6.000%	06/01/36			11,145	11,145	11,025	11,028	.0	117	.0	117	.0	11,145	.0	.0	.0	.134	06/01/2036	1
31410F-2S-3	FNMA POOL 888285	6.500%	03/01/37			227,602	227,602	232,198	231,955	.0	(4,353)	.0	(4,353)	.0	227,602	.0	.0	.0	2,419	03/01/2037	1
31410F-29-9	FNMA POOL 888268	6.000%	03/01/37			7,784	7,784	7,776	7,776	.0	.8	.0	.8	.0	7,784	.0	.0	.0	.74	03/01/2037	1
31410K-K7-8	FNMA POOL 889618	5.500%	05/01/38			69,814	69,814	72,541	72,434	.0	(2,620)	.0	(2,620)	.0	69,814	.0	.0	.0	.599	05/01/2038	1
31410K-YK-5	FNMA POOL 889982	5.500%	11/01/38			15,227	15,227	15,622	15,604	.0	(376)	.0	(376)	.0	15,227	.0	.0	.0	.132	11/01/2038	1
31410T-Y6-6	FNMA POOL 897233	6.000%	10/01/36			1,533	1,533	1,545	1,544	.0	(11)	.0	(11)	.0	1,533	.0	.0	.0	.15	10/01/2036	1

STATEMENT AS OF MARCH 31, 2014 OF THE Community Insurance Company

SCHEDULE D - PART 4

Show All Long-Term Bonds and Stock Sold, Redeemed or Otherwise Disposed of During the Current Quarter

1	2	3	4	5	6	7	8	9	10	Change In Book/Adjusted Carrying Value					16	17	18	19	20	21	22
										11	12	13	14	15							
CUSIP Identification	Description	Foreign	Disposal Date	Name of Purchaser	Number of Shares of Stock	Consideration	Par Value	Actual Cost	Prior Year Book/Adjusted Carrying Value	Unrealized Valuation Increase/(Decrease)	Current Year's (Amortization)/Accretion	Current Year's Other Than Temporary Impairment Recognized	Total Change in Book/Adjusted Carrying Value (11 + 12 - 13)	Total Foreign Exchange Change in Book /Adjusted Carrying Value	Book/Adjusted Carrying Value at Disposal Date	Foreign Exchange Gain (Loss) on Disposal	Realized Gain (Loss) on Disposal	Total Gain (Loss) on Disposal	Bond Interest/Stock Dividends Received During Year	Stated Contractual Maturity Date	NAIC Designation or Market Indicator (a)
31410V-VX-5	FNMA POOL 898930	6.000%	08/01/36			745	745	750	750	.0	(5)	.0	(5)	.0	745	.0	.0	.0	.9	08/01/2036	1
31410X-6R-2	FNMA POOL 900980	6.000%	09/01/36			97	97	98	98	.0	(1)	.0	(1)	.0	.97	.0	.0	.0	.1	09/01/2036	1
31410X-X8-4	FNMA POOL 900803	5.000%	12/01/21			2,710	2,710	2,672	2,677	.0	34	.0	34	.0	2,710	.0	.0	.0	.23	12/01/2021	1
31411A-JT-3	FNMA POOL 902174	6.000%	11/01/36			282	282	284	284	.0	(2)	.0	(2)	.0	282	.0	.0	.0	.2	11/01/2036	1
31411B-CW-1	FNMA POOL 902885	6.000%	12/01/36			7,453	7,453	8,196	8,162	.0	(709)	.0	(709)	.0	7,453	.0	.0	.0	.81	12/01/2036	1
31411D-NZ-8	FNMA POOL 905008	4.500%	05/01/22			430	430	409	416	.0	14	.0	14	.0	430	.0	.0	.0	.3	05/01/2022	1
31411F-GP-3	FNMA POOL 906606	5.500%	12/01/21			1,242	1,242	1,248	1,244	.0	(2)	.0	(2)	.0	1,242	.0	.0	.0	.10	12/01/2021	1
31411F-RE-6	FNMA POOL 906885	6.000%	12/01/36			21	21	21	21	.0	.0	.0	.0	.0	21	.0	.0	.0	.0	12/01/2036	1
31411J-RR-9	FNMA POOL 909596	6.500%	02/01/37			206	206	209	209	.0	(3)	.0	(3)	.0	206	.0	.0	.0	.2	02/01/2037	1
31411L-BB-6	FNMA POOL 910934	5.500%	02/01/37			17,512	17,512	17,371	17,374	.0	138	.0	138	.0	17,512	.0	.0	.0	193	02/01/2037	1
31411R-AK-4	FNMA POOL 912710	5.000%	03/01/37			2,041	2,041	2,169	2,165	.0	(124)	.0	(124)	.0	2,041	.0	.0	.0	.17	03/01/2037	1
31411R-GU-6	FNMA POOL 912911	6.000%	06/01/37			691	691	702	701	.0	(10)	.0	(10)	.0	691	.0	.0	.0	.5	06/01/2037	1
31411Y-4N-4	FNMA POOL 917129	6.000%	06/01/37			856	856	855	855	.0	.1	.0	.1	.0	856	.0	.0	.0	.6	06/01/2037	1
31411Y-ZY-4	FNMA POOL 917959	4.500%	05/01/22			1,429	1,429	1,381	1,378	.0	50	.0	50	.0	1,429	.0	.0	.0	15	05/01/2022	1
31412A-DZ-4	FNMA POOL 919120	6.000%	04/01/37			18,469	18,469	18,740	18,727	.0	(258)	.0	(258)	.0	18,469	.0	.0	.0	217	04/01/2037	1
31412E-2P-0	FNMA POOL 923382	6.000%	06/01/37			854	854	853	853	.0	.1	.0	.1	.0	854	.0	.0	.0	.9	06/01/2037	1
31412H-6Q-7	FNMA POOL 926179	4.000%	07/01/24			26,455	26,455	26,405	26,403	.0	52	.0	52	.0	26,455	.0	.0	.0	208	07/01/2024	1
31412L-B5-8	FNMA POOL 928060	5.500%	02/01/37			2,148	2,148	2,131	2,131	.0	.17	.0	.17	.0	2,148	.0	.0	.0	19	02/01/2037	1
31412L-HW-3	FNMA POOL 928245	6.000%	03/01/22			3,262	3,262	3,295	3,286	.0	(23)	.0	(23)	.0	3,262	.0	.0	.0	.36	03/01/2022	1
31412N-LK-0	FNMA POOL 930386	4.500%	01/01/39			784	784	806	805	.0	(21)	.0	(21)	.0	784	.0	.0	.0	.6	01/01/2039	1
31412P-FL-0	FNMA POOL 930871	5.000%	04/01/39			32,760	32,760	34,464	34,436	.0	(1,677)	.0	(1,677)	.0	32,760	.0	.0	.0	291	04/01/2039	1
31412P-YE-5	FNMA POOL 931409	4.000%	06/01/24			5,895	5,895	6,018	6,005	.0	(110)	.0	(110)	.0	5,895	.0	.0	.0	42	06/01/2024	1
31412Q-4X-4	FNMA POOL 932438	4.000%	01/01/25			7,345	7,345	7,704	7,682	.0	(337)	.0	(337)	.0	7,345	.0	.0	.0	56	01/01/2025	1
31412Q-GJ-2	FNMA POOL 931801	5.000%	08/01/39			52,890	52,890	54,981	54,906	.0	(2,016)	.0	(2,016)	.0	52,890	.0	.0	.0	489	08/01/2039	1
31412Q-GV-5	FNMA POOL 931812	4.500%	08/01/39			7,313	7,313	7,589	7,580	.0	(267)	.0	(267)	.0	7,313	.0	.0	.0	78	08/01/2039	1
31412Q-HQ-5	FNMA POOL 931839	4.500%	08/01/39			3,662	3,662	3,793	3,789	.0	(127)	.0	(127)	.0	3,662	.0	.0	.0	25	08/01/2039	1
31412R-L7-0	FNMA POOL 932850	4.000%	12/01/40			7,005	7,005	7,009	7,008	.0	(3)	.0	(3)	.0	7,005	.0	.0	.0	41	12/01/2040	1
31412S-XT-7	FNMA POOL 933690	5.000%	06/01/39			135,608	135,608	139,099	138,978	.0	(3,370)	.0	(3,370)	.0	135,608	.0	.0	.0	1,127	06/01/2039	1
31412S-XU-4	FNMA POOL 933691	5.000%	06/01/39			12,987	12,987	13,321	13,312	.0	(325)	.0	(325)	.0	12,987	.0	.0	.0	109	06/01/2039	1
31412U-J9-2	FNMA POOL 935088	4.500%	03/01/39			5,186	5,186	5,270	5,266	.0	(79)	.0	(79)	.0	5,186	.0	.0	.0	39	03/01/2039	1
31412U-WX-4	FNMA POOL 935462	4.500%	06/01/39			11,859	11,859	11,923	11,919	.0	(60)	.0	(60)	.0	11,859	.0	.0	.0	86	06/01/2039	1
31412Y-EC-2	FNMA POOL 938531	5.500%	05/01/37			6,263	6,263	6,302	6,299	.0	(36)	.0	(36)	.0	6,263	.0	.0	.0	75	05/01/2037	1
31413B-2N-0	FNMA POOL 940981	6.000%	11/01/37			11,209	11,209	11,388	11,379	.0	(170)	.0	(170)	.0	11,209	.0	.0	.0	58	11/01/2037	1
31413C-FN-4	FNMA POOL 941273	6.000%	07/01/37			181	181	182	182	.0	(1)	.0	(1)	.0	181	.0	.0	.0	.1	07/01/2037	1
31413D-4Y-0	FNMA POOL 942839	6.000%	08/01/37			587	587	592	592	.0	(5)	.0	(5)	.0	587	.0	.0	.0	.6	08/01/2037	1
31413R-D6-0	FNMA POOL 952925	6.000%	10/01/37			964	964	964	964	.0	(1)	.0	(1)	.0	964	.0	.0	.0	14	10/01/2037	1
31413R-GX-8	FNMA POOL 953014	6.000%	10/01/37			1,606	1,606	1,607	1,607	.0	(1)	.0	(1)	.0	1,606	.0	.0	.0	9	10/01/2037	1
31413T-LW-0	FNMA POOL 954941	6.500%	10/01/37			6,011	6,011	6,287	6,276	.0	(265)	.0	(265)	.0	6,011	.0	.0	.0	62	10/01/2037	1
31414D-DH-6	FNMA POOL 962804	5.000%	04/01/23			6,946	6,946	7,140	7,109	.0	(163)	.0	(163)	.0	6,946	.0	.0	.0	50	04/01/2023	1
31415A-WD-9	FNMA POOL 981344	5.500%	07/01/38			2,461	2,461	2,408	2,410	.0	51	.0	51	.0	2,461	.0	.0	.0	28	07/01/2038	1
31415L-QY-6	FNMA POOL 983471	5.500%	05/01/38			2,605	2,605	2,797	2,787	.0	(182)	.0	(182)	.0	2,605	.0	.0	.0	22	05/01/2038	1
31415M-5X-9	FNMA POOL 984762	5.000%	06/01/38			1,571	1,571	1,504	1,507	.0	64	.0	64	.0	1,571	.0	.0	.0	13	06/01/2038	1
31415R-FA-7	FNMA POOL 986761	5.500%	07/01/38			68,517	68,517	75,262	75,035	.0	(6,518)	.0	(6,518)	.0	68,517	.0	.0	.0	534	07/01/2038	1
31416B-TA-6	FNMA POOL 995245	5.000%	01/01/39			10,520	10,520	11,412	11,379	.0	(859)	.0	(859)	.0	10,520	.0	.0	.0	83	01/01/2039	1
31416C-AA-8	FNMA POOL 995627	5.000%	02/01/39			152,569	152,569	166,062	165,633	.0	(13,064)	.0	(13,064)	.0	152,569	.0	.0	.0	1,160	02/01/2039	1
31416C-JY-3	FNMA POOL 995879	6.000%	04/01/39			70,769	70,769	74,384	74,328	.0	(3,559)	.0	(3,559)	.0	70,769	.0	.0	.0	663	04/01/2039	1
31416C-ME-3	FNMA POOL 995957	5.000%	06/01/24			49,044	49,044	51,098	50,920	.0	(1,876)	.0	(1,876)	.0	49,044	.0	.0	.0	392	06/01/2024	1
31416C-NF-0	FNMA POOL 995958	5.500%	06/01/24			71,558	71,558	75,225	74,846	.0	(3,288)	.0	(3,288)	.0	71,558	.0	.0	.0	613	06/01/2024	1
31416C-NZ-6	FNMA POOL 995976	6.000%	04/01/38			49,771	49,771	52,384	52,340	.0	(2,569)	.0	(2,569)	.0	49,771	.0	.0	.0	520	04/01/2038	1
31416H-Q2-4	FNMA POOL AA0472	4.000%	03/01/39	Goldman Sachs & Co		183,849	176,592	176,357	176,348	.0	5	.0	5	.0	176,353	.0	7,495	7,495	2,021	03/01/2039	1
31416H-Q2-4	FNMA POOL AA0472	4.000%	03/01/39			8,685	8,685	8,674	8,673	.0	.12	.0	.12	.0	8,685	.0	.0	.0	56	03/01/2039	1
31416H-VT-9	FNMA POOL AA0625	4.500%	03/01/39			4,909	4,909	4,885	4,885	.0	.24	.0	.24	.0	4,909	.0	.0	.0	31	03/01/2039	1
31416L-GQ-5	FNMA POOL AA2006	4.000%	02/01/39			121	121	121	121	.0	.0	.0	.0	.0	121	.0	.0	.0	.1	02/01/2039	1
31416L-GU-4	FNMA POOL AA2910	4.500%	04/01/39			5,779	5,779	5,902	5,902	.0	(123)	.0	(123)	.0	5,779	.0	.0	.0	40	04/01/2039	1
31416M-GW-9	FNMA POOL AA4484	5.000%	04/01/39			2,232	2,232	2,361	2,356	.0	(125)	.0	(125)	.0	2,232	.0	.0	.0	18	04/01/2039	1
31416N-E5-7	FNMA POOL AA4655	4.000%	05/01/24			62,902	62,902	67,138	66,874	.0	(3,972)	.0	(3,972)	.0	62,902	.0	.0	.0	433	05/01/2024	1
31416Q-AA-7	FNMA POOL AA6326	4.000%	05/01/24			11,336	11,336	11,315	11,314	.0	.22	.0	.22	.0	11,336	.0	.0	.0	45	05/01/2024	1
31416S-KG-5	FNMA POOL AA8394	5.000%	06/01/39			6,180	6,180	6,339	6,336	.0	(156)	.0	(156)	.0	6,180	.0	.0	.0	52	06/01/2039	1

STATEMENT AS OF MARCH 31, 2014 OF THE Community Insurance Company

SCHEDULE D - PART 4

Show All Long-Term Bonds and Stock Sold, Redeemed or Otherwise Disposed of During the Current Quarter

1	2	3	4	5	6	7	8	9	10	Change In Book/Adjusted Carrying Value					16	17	18	19	20	21	22
										11	12	13	14	15							
CUSIP Identification	Description	Foreign	Disposal Date	Name of Purchaser	Number of Shares of Stock	Consideration	Par Value	Actual Cost	Prior Year Book/Adjusted Carrying Value	Unrealized Valuation Increase/(Decrease)	Current Year's (Amortization)/Accretion	Current Year's Other Than Temporary Impairment Recognized	Total Change in Book/Adjusted Carrying Value (11 + 12 - 13)	Total Foreign Exchange Change in Book /Adjusted Carrying Value	Book/Adjusted Carrying Value at Disposal Date	Foreign Exchange Gain (Loss) on Disposal	Realized Gain (Loss) on Disposal	Total Gain (Loss) on Disposal	Bond Interest/Stock Dividends Received During Year	Stated Contractual Maturity Date	NAIC Designation or Market Indicator (a)
31416S-Z9-5	FNMA POOL AA8867	4.500%	04/01/24			.872	.872	.923	.919	.0	(.47)	.0	(.47)	.0	.872	.0	.0	.0	.6	04/01/2024	1
31416T-AJ-8	FNMA POOL AA9008	4.500%	08/01/39			10,119	10,119	10,328	10,320	.0	(.201)	.0	(.201)	.0	10,119	.0	.0	.0	.76	08/01/2039	1
31416W-FG-2	FNMA POOL AB1066	4.000%	05/01/25			4,622	4,622	4,817	4,803	.0	(.181)	.0	(.181)	.0	4,622	.0	.0	.0	.28	05/01/2025	1
31416W-LZ-3	FNMA POOL AB1243	4.000%	07/01/25			5,563	5,563	5,916	5,898	.0	(.335)	.0	(.335)	.0	5,563	.0	.0	.0	.38	07/01/2025	1
31416X-YZ-7	FNMA POOL AB2527	4.000%	03/01/41			51,890	51,890	53,998	53,942	.0	(.2,052)	.0	(.2,052)	.0	51,890	.0	.0	.0	.347	03/01/2041	1
31416Y-U9-7	FNMA POOL AB3307	4.000%	07/01/41			30,801	30,801	31,798	31,765	.0	(.964)	.0	(.964)	.0	30,801	.0	.0	.0	.231	07/01/2041	1
31417A-X4-6	FNMA POOL AB4298	3.500%	01/01/42			4,170	4,170	4,389	4,387	.0	(.217)	.0	(.217)	.0	4,170	.0	.0	.0	.20	01/01/2042	1
31417D-CA-9	FNMA POOL AB6364	2.500%	10/01/27			114,383	114,383	119,155	118,880	.0	(.4,497)	.0	(.4,497)	.0	114,383	.0	.0	.0	.458	10/01/2027	1
31417G-F5-0	FNMA POOL AB9187	3.000%	04/01/43			87,115	87,115	91,284	91,216	.0	(.4,101)	.0	(.4,101)	.0	87,115	.0	.0	.0	.408	04/01/2043	1
31417G-H5-8	FNMA POOL AB9251	3.000%	05/01/43			1,192	1,192	1,250	1,249	.0	(.57)	.0	(.57)	.0	1,192	.0	.0	.0	.6	05/01/2043	1
31417G-HR-0	FNMA POOL AB9239	3.000%	05/01/43			46,912	46,912	49,159	49,120	.0	(.2,208)	.0	(.2,208)	.0	46,912	.0	.0	.0	.223	05/01/2043	1
31417G-L9-5	FNMA POOL AB9351	3.000%	05/01/43			13,353	13,353	13,993	13,981	.0	(.628)	.0	(.628)	.0	13,353	.0	.0	.0	.59	05/01/2043	1
31417G-LV-6	FNMA POOL AB9339	3.000%	05/01/43			32,056	32,056	33,611	33,585	.0	(.1,529)	.0	(.1,529)	.0	32,056	.0	.0	.0	.154	05/01/2043	1
31417G-LW-4	FNMA POOL AB9340	3.000%	05/01/43			18,400	18,400	19,281	19,266	.0	(.866)	.0	(.866)	.0	18,400	.0	.0	.0	.99	05/01/2043	1
31417G-PG-5	FNMA POOL AB9422	2.500%	05/01/28		Nomura Securities	996,782	930,097	972,279	970,674	.0	(.414)	.0	(.414)	.0	970,260	.0	(.33,478)	(.33,478)	6,911	05/01/2028	1
31417G-PG-5	FNMA POOL AB9422	2.500%	05/01/28			16,308	16,308	17,047	17,019	.0	(.711)	.0	(.711)	.0	16,308	.0	.0	.0	.67	05/01/2028	1
31417G-XE-1	FNMA POOL AB9676	3.500%	06/01/43			58,087	58,087	58,509	58,509	.0	(.422)	.0	(.422)	.0	58,087	.0	.0	.0	.413	06/01/2043	1
31417J-KM-1	FNMA POOL AC0299	5.000%	01/01/34			4,013	4,013	4,306	4,295	.0	(.281)	.0	(.281)	.0	4,013	.0	.0	.0	.33	01/01/2034	1
31417K-SB-4	FNMA POOL AC1413	4.500%	08/01/39			4,572	4,572	4,623	4,623	.0	(.51)	.0	(.51)	.0	4,572	.0	.0	.0	.28	08/01/2039	1
31417K-X6-9	FNMA POOL AC1600	4.500%	08/01/29			2,534	2,534	2,586	2,582	.0	(.47)	.0	(.47)	.0	2,534	.0	.0	.0	.19	08/01/2029	1
31417K-YD-3	FNMA POOL AC1607	4.500%	08/01/39			7,251	7,251	7,664	7,653	.0	(.402)	.0	(.402)	.0	7,251	.0	.0	.0	.47	08/01/2039	1
31417L-B4-6	FNMA POOL AC1858	4.000%	09/01/39			6,445	6,445	6,319	6,323	.0	122	.0	122	.0	6,445	.0	.0	.0	.37	09/01/2039	1
31417L-CP-8	FNMA POOL AC1877	4.500%	09/01/39			2,621	2,621	2,683	2,681	.0	(.59)	.0	(.59)	.0	2,621	.0	.0	.0	.22	09/01/2039	1
31417M-FM-0	FNMA POOL AC2871	4.000%	08/01/39			1,102	1,102	1,078	1,080	.0	22	.0	22	.0	1,102	.0	.0	.0	.7	08/01/2039	1
31417Q-YT-5	FNMA POOL AC5221	4.500%	12/01/39			53,246	53,246	53,695	53,667	.0	(.422)	.0	(.422)	.0	53,246	.0	.0	.0	.399	12/01/2039	1
31417S-AB-6	FNMA POOL AC5401	5.000%	10/01/39			6,227	6,227	6,454	6,446	.0	(.220)	.0	(.220)	.0	6,227	.0	.0	.0	.48	10/01/2039	1
31417S-HO-6	FNMA POOL AC5638	4.500%	03/01/25			11,033	11,033	11,571	11,526	.0	(.493)	.0	(.493)	.0	11,033	.0	.0	.0	.83	03/01/2025	1
31417S-YO-7	FNMA POOL AC6118	4.500%	11/01/39			34,650	34,650	35,359	35,343	.0	(.693)	.0	(.693)	.0	34,650	.0	.0	.0	.268	11/01/2039	1
31417S-YV-6	FNMA POOL AC6123	4.000%	11/01/39			431	431	425	425	.0	.6	.0	.6	.0	431	.0	.0	.0	.3	11/01/2039	1
31417T-L6-3	FNMA POOL AC6648	5.000%	12/01/39			3,745	3,745	3,972	3,965	.0	(.220)	.0	(.220)	.0	3,745	.0	.0	.0	.28	12/01/2039	1
31417T-NK-0	FNMA POOL AC6693	4.500%	01/01/40			35,171	35,171	35,259	35,253	.0	(.82)	.0	(.82)	.0	35,171	.0	.0	.0	.252	01/01/2040	1
31417V-V2-8	FNMA POOL AC7832	4.500%	12/01/39			1,178	1,178	1,190	1,190	.0	(.12)	.0	(.12)	.0	1,178	.0	.0	.0	.9	12/01/2039	1
31417V-N6-6	FNMA POOL AC8512	4.500%	12/01/39			3,458	3,458	3,615	3,610	.0	(.152)	.0	(.152)	.0	3,458	.0	.0	.0	.24	12/01/2039	1
31417W-X5-5	FNMA POOL AC9699	4.000%	02/01/40		Goldman Sachs & Co	62,238	59,782	58,586	58,621	.0	(.19)	.0	(.19)	.0	58,603	.0	3,636	3,636	684	02/01/2040	1
31417W-X5-5	FNMA POOL AC9699	4.000%	02/01/40			5,166	5,166	5,063	5,066	.0	100	.0	100	.0	5,166	.0	.0	.0	.50	02/01/2040	1
31417X-CT-4	FNMA POOL AC9981	5.000%	02/01/40			5,240	5,240	5,387	5,382	.0	(.141)	.0	(.141)	.0	5,240	.0	.0	.0	.35	02/01/2040	1
31417Y-BQ-9	FNMA POOL MA0046	4.000%	04/01/29			825	825	834	834	.0	(.8)	.0	(.8)	.0	825	.0	.0	.0	.6	04/01/2029	1
31417Y-FM-4	FNMA POOL MA0171	4.500%	09/01/29			3,668	3,668	3,775	3,769	.0	(.101)	.0	(.101)	.0	3,668	.0	.0	.0	.27	09/01/2029	1
31417Y-LF-2	FNMA POOL MA0325	4.500%	01/01/40			4,019	4,019	4,020	4,020	.0	(.1)	.0	(.1)	.0	4,019	.0	.0	.0	.26	01/01/2040	1
31417Y-UW-5	FNMA POOL MA0596	4.000%	12/01/25			2,748	2,748	2,875	2,864	.0	(.117)	.0	(.117)	.0	2,748	.0	.0	.0	.16	12/01/2025	1
31417Y-VJ-3	FNMA POOL MA0616	4.000%	01/01/31			7,152	7,152	7,248	7,243	.0	(.91)	.0	(.91)	.0	7,152	.0	.0	.0	.45	01/01/2031	1
31417Y-ZA-8	FNMA POOL MA0736	5.000%	05/01/41			93,483	93,483	99,458	99,323	.0	(.5,840)	.0	(.5,840)	.0	93,483	.0	.0	.0	.842	05/01/2041	1
31418A-CH-9	FNMA POOL MA0971	4.000%	02/01/42			5,230	5,230	5,656	5,651	.0	(.421)	.0	(.421)	.0	5,230	.0	.0	.0	.30	02/01/2042	1
31418A-D9-6	FNMA POOL MA1027	3.500%	04/01/42			4,564	4,564	4,703	4,701	.0	(.138)	.0	(.138)	.0	4,564	.0	.0	.0	.27	04/01/2042	1
31418A-EG-9	FNMA POOL MA1034	3.500%	04/01/27			9,455	9,455	9,997	9,963	.0	(.508)	.0	(.508)	.0	9,455	.0	.0	.0	.46	04/01/2027	1
31418A-KN-7	FNMA POOL MA1200	3.000%	10/01/32			11,328	11,328	12,019	11,989	.0	(.662)	.0	(.662)	.0	11,328	.0	.0	.0	.55	10/01/2032	1
31418A-MW-5	FNMA POOL MA1272	3.000%	12/01/42			70,246	70,246	73,912	73,821	.0	(.3,574)	.0	(.3,574)	.0	70,246	.0	.0	.0	.349	12/01/2042	1
31418A-TY-4	FNMA POOL MA1466	3.500%	06/01/43			26,770	26,770	27,761	27,748	.0	(.978)	.0	(.978)	.0	26,770	.0	.0	.0	.149	06/01/2043	1
31418A-ZW-1	FNMA POOL MA1656	4.500%	11/01/43			101,166	101,166	108,896	108,874	.0	(.7,708)	.0	(.7,708)	.0	101,166	.0	.0	.0	.813	11/01/2043	1
31418M-A5-1	FNMA POOL AD0027	5.000%	12/01/23			59,397	59,397	61,947	61,689	.0	(.2,292)	.0	(.2,292)	.0	59,397	.0	.0	.0	.515	12/01/2023	1
31418M-BY-7	FNMA POOL AD0054	5.000%	02/01/24			130,420	130,420	138,510	137,811	.0	(.7,391)	.0	(.7,391)	.0	130,420	.0	.0	.0	1,026	02/01/2024	1
31418M-SR-4	FNMA POOL AD0527	5.500%	06/01/39			42,091	42,091	44,998	44,981	.0	(.2,891)	.0	(.2,891)	.0	42,091	.0	.0	.0	.360	06/	

STATEMENT AS OF MARCH 31, 2014 OF THE Community Insurance Company

SCHEDULE D - PART 4

Show All Long-Term Bonds and Stock Sold, Redeemed or Otherwise Disposed of During the Current Quarter

1	2	3	4	5	6	7	8	9	10	Change In Book/Adjusted Carrying Value					16	17	18	19	20	21	22
										11	12	13	14	15							
CUSIP Identification	Description	Foreign	Disposal Date	Name of Purchaser	Number of Shares of Stock	Consideration	Par Value	Actual Cost	Prior Year Book/Adjusted Carrying Value	Unrealized Valuation Increase/(Decrease)	Current Year's (Amortization)/Accretion	Current Year's Other Than Temporary Impairment Recognized	Total Change in Book/Adjusted Carrying Value (11 + 12 - 13)	Total Foreign Exchange Change in Book /Adjusted Carrying Value	Book/Adjusted Carrying Value at Disposal Date	Foreign Exchange Gain (Loss) on Disposal	Realized Gain (Loss) on Disposal	Total Gain (Loss) on Disposal	Bond Interest/Stock Dividends Received During Year	Stated Contractual Maturity Date	NAIC Designation or Market Indicator (a)
314180-ZF-3	FNMA POOL AD3441 5.000% 03/01/40		03/01/2014	Paydown		1,536	1,536	1,592	1,590	.0	(54)	.0	(54)	.0	1,536	.0	.0	.0	.9	03/01/2040	1
31418R-RE-3	FNMA POOL AD4084 4.500% 05/01/40		03/01/2014	Paydown		38,589	38,589	38,860	38,845	.0	(256)	.0	(256)	.0	38,589	.0	.0	.0	276	05/01/2040	1
31418R-ZW-4	FNMA POOL AD4356 4.500% 04/01/40		03/01/2014	Paydown		2,064	2,064	2,061	2,061	.0	.3	.0	.3	.0	2,064	.0	.0	.0	.17	04/01/2040	1
31418T-KB-2	FNMA POOL AD5689 4.000% 05/01/25		03/01/2014	Paydown		2,149	2,149	2,202	2,198	.0	(49)	.0	(49)	.0	2,149	.0	.0	.0	.13	05/01/2025	1
31418U-C6-9	FNMA POOL AD6392 4.500% 05/01/25		03/01/2014	Paydown		102,903	102,903	109,423	108,996	.0	(6,092)	.0	(6,092)	.0	102,903	.0	.0	.0	625	05/01/2025	1
31418U-CG-7	FNMA POOL AD6370 4.500% 05/01/40		03/01/2014	Paydown		14,808	14,808	15,023	15,016	.0	(208)	.0	(208)	.0	14,808	.0	.0	.0	106	05/01/2040	1
31418U-EE-0	FNMA POOL AD6432 4.500% 06/01/40		03/01/2014	Paydown		3,490	3,490	3,770	3,763	.0	(273)	.0	(273)	.0	3,490	.0	.0	.0	25	06/01/2040	1
31418U-VU-5	FNMA POOL AD6926 4.500% 06/01/40		03/01/2014	Paydown		3,337	3,337	3,401	3,399	.0	(63)	.0	(63)	.0	3,337	.0	.0	.0	26	06/01/2040	1
31418V-2A-9	FNMA POOL AD7968 5.000% 12/01/39		03/01/2014	Paydown		370	370	395	394	.0	(24)	.0	(24)	.0	370	.0	.0	.0	.3	12/01/2039	1
31418V-6M-9	FNMA POOL AD8075 5.000% 06/01/40		03/01/2014	Paydown		5,067	5,067	5,293	5,293	.0	(226)	.0	(226)	.0	5,067	.0	.0	.0	45	06/01/2040	1
31418V-L6-7	FNMA POOL AD7548 5.000% 06/01/40		03/01/2014	Paydown		90,289	90,289	95,820	95,693	.0	(5,403)	.0	(5,403)	.0	90,289	.0	.0	.0	515	06/01/2040	1
31418W-PW-4	FNMA POOL AD8536 5.000% 08/01/40		03/01/2014	Paydown		7,538	7,538	8,311	8,293	.0	(755)	.0	(755)	.0	7,538	.0	.0	.0	57	08/01/2040	1
31418X-6C-7	FNMA POOL AD9866 4.500% 10/01/40		03/01/2014	Paydown		754	754	793	791	.0	(38)	.0	(38)	.0	754	.0	.0	.0	6	10/01/2040	1
31418X-XX-1	FNMA POOL AD9693 5.000% 08/01/40		03/01/2014	Paydown		48,490	48,490	51,351	51,316	.0	(2,826)	.0	(2,826)	.0	48,490	.0	.0	.0	370	08/01/2040	1
31419A-4N-4	FNMA POOL AE0828 3.500% 02/01/41		03/01/2014	Paydown		5,505	5,505	5,650	5,646	.0	(142)	.0	(142)	.0	5,505	.0	.0	.0	.31	02/01/2041	1
31419A-CU-9	FNMA POOL AE0082 5.000% 05/01/40		03/01/2014	Paydown		25,267	25,267	26,740	26,715	.0	(1,448)	.0	(1,448)	.0	25,267	.0	.0	.0	198	05/01/2040	1
31419A-NM-5	FNMA POOL AE0395 4.500% 10/01/40		03/01/2014	Paydown		5,025	5,025	5,316	5,308	.0	(283)	.0	(283)	.0	5,025	.0	.0	.0	.34	10/01/2040	1
31419B-4T-9	FNMA POOL AE1733 4.000% 09/01/40		03/01/2014	Paydown		121,073	121,073	121,565	121,554	.0	(481)	.0	(481)	.0	121,073	.0	.0	.0	856	09/01/2040	1
31419B-BT-1	FNMA POOL AE0949 4.000% 02/01/41		03/01/2014	Paydown		105,552	105,552	112,479	112,333	.0	(6,781)	.0	(6,781)	.0	105,552	.0	.0	.0	647	02/01/2041	1
31419B-N4-3	FNMA POOL AE1310 4.000% 07/01/25		03/01/2014	Paydown		20,561	20,561	21,502	21,445	.0	(884)	.0	(884)	.0	20,561	.0	.0	.0	71	07/01/2025	1
31419C-D3-4	FNMA POOL AE1921 4.000% 09/01/40		03/11/2014	Goldman Sachs & Co		89,483	85,951	88,556	88,444	.0	.73	.0	.73	.0	88,517	.0	966	966	984	09/01/2040	1
31419C-D3-4	FNMA POOL AE1921 4.000% 09/01/40		03/01/2014	Paydown		4,659	4,659	4,801	4,794	.0	(135)	.0	(135)	.0	4,659	.0	.0	.0	.31	09/01/2040	1
31419E-AP-4	FNMA POOL AE3613 4.500% 09/01/40		03/01/2014	Paydown		894	894	910	910	.0	(15)	.0	(15)	.0	894	.0	.0	.0	.7	09/01/2040	1
31419F-GP-5	FNMA POOL AE4705 4.000% 09/01/40		03/01/2014	Paydown		9,015	9,015	9,405	9,395	.0	(380)	.0	(380)	.0	9,015	.0	.0	.0	51	09/01/2040	1
31419F-RN-8	FNMA POOL AE4992 3.500% 11/01/25		03/01/2014	Paydown		12,227	12,227	12,863	12,820	.0	(592)	.0	(592)	.0	12,227	.0	.0	.0	62	11/01/2025	1
31419G-CH-5	FNMA POOL AE5471 4.500% 10/01/40		03/01/2014	Paydown		23,551	23,551	24,941	24,903	.0	(1,353)	.0	(1,353)	.0	23,551	.0	.0	.0	168	10/01/2040	1
31419J-RF-7	FNMA POOL AE7685 4.000% 10/01/40		03/01/2014	Paydown		5,808	5,808	6,142	6,135	.0	(327)	.0	(327)	.0	5,808	.0	.0	.0	33	10/01/2040	1
31419J-SM-1	FNMA POOL AE7723 4.000% 11/01/40		03/01/2014	Paydown		65,779	65,779	67,583	67,528	.0	(1,749)	.0	(1,749)	.0	65,779	.0	.0	.0	417	11/01/2040	1
31419K-KE-4	FNMA POOL AE8392 3.500% 11/01/40		03/01/2014	Paydown		1,031	1,031	1,014	1,014	.0	.17	.0	.17	.0	1,031	.0	.0	.0	.6	11/01/2040	1
31419K-SZ-9	FNMA POOL AE8635 3.500% 11/01/25		03/01/2014	Paydown		13,020	13,020	13,051	13,049	.0	(29)	.0	(29)	.0	13,020	.0	.0	.0	49	11/01/2025	1
31419L-EJ-8	FNMA POOL AE9136 3.500% 12/01/25		03/01/2014	Paydown		3,748	3,748	3,797	3,791	.0	(43)	.0	(43)	.0	3,748	.0	.0	.0	22	12/01/2025	1
34073N-Y3-8	FLORIDA HSG FIN CORP REV AMT- HOMEOWNER MTG-SERIES 1 5.950% 01/01/48		01/01/2014	Call	100,000	205,000	205,000	220,131	209,886	.0	.0	.0	.0	.0	209,886	.0	(4,886)	(4,886)	6,099	01/01/2048	1FE
45505T-DK-4	INDIANA ST HSG CMNTY DEV MTG-SERIES A1 5.250% 01/01/37		01/01/2014	Call	100,000	135,000	135,000	140,454	137,205	.0	.0	.0	.0	.0	137,205	.0	(2,205)	(2,205)	3,544	01/01/2037	1FE
60379E-AF-6	MINNEAPOLIS ST PAUL MINN HSG MTG BKD-CITY LIVING-A-5 5.450% 04/01/27		03/01/2014	Call	100,000	39,909	39,909	42,651	40,731	.0	(21)	.0	(21)	.0	40,711	.0	(802)	(802)	327	04/01/2027	1FE
676907-MY-1	OHIO HSG FIN AGY MTG REV 5.375% 03/01/37		03/01/2014	Call	100,000	235,000	235,000	247,164	245,802	.0	(41)	.0	(41)	.0	245,761	.0	(10,761)	(10,761)	6,316	03/01/2037	1FE
783245-FX-6	RUTHERFORD CNTY TN CONS DIST REF 5.000% 02/01/18		02/01/2014	Call	102,000	1,020,000	1,000,000	1,106,120	1,020,868	.0	(868)	.0	(868)	.0	1,020,000	.0	.0	.0	25,000	02/01/2018	1FE
795666-GH-3	SALT LAKE CITY UTAH WTR & SWR 5.000% 02/01/19		02/01/2014	Call	100,000	500,000	500,000	520,750	500,298	.0	(298)	.0	(298)	.0	500,000	.0	.0	.0	12,500	02/01/2019	1FE
837147-ZS-9	SOUTH CAROLINA ST PUB SVC AUTH SERIES A 5.000% 01/01/17		01/01/2014	Call	100,000	1,775,000	1,775,000	1,887,020	1,775,000	.0	.0	.0	.0	.0	1,775,000	.0	.0	.0	44,375	01/01/2017	1FE
914233-LL-3	UNIVERSITY CONN REF-SERIES A 5.000% 01/15/14		01/15/2014	Maturity		1,225,000	1,225,000	1,382,670	1,225,721	.0	(721)	.0	(721)	.0	1,225,000	.0	.0	.0	30,625	01/15/2014	1FE
3199999	Subtotal - Bonds - U.S. Special Revenues					27,916,712	27,993,066	28,750,588	28,309,386	.0	(270,394)	.0	(270,394)	.0	28,072,208	.0	(155,494)	(155,494)	263,198	XXX	XXX
000008-00-3	ARDAGH HOLDINGS USA INC McGraw-Hill School Ed TL B 0.000% 12/18/19		03/12/2014	Credit Suisse, New York		155,000	153,846	153,846	.0	.0	.0	.0	.0	153,846	.0	1,154	1,154	.0	.0	.12/18/2019	4
000009-00-1	SEADRILL OPERATING LP Kronos Worldwide Inc TL B 4.750% 02/18/20		03/07/2014	Deutsche Bank		119,083	117,904	117,314	.0	.0	(13)	.0	(13)	.0	117,301	.0	1,782	1,782	.0	02/18/2020	4
00130H-BU-8	AES CORPORATION 5.500% 03/15/24		03/04/2014	Goldman Sachs & Co		180,675	180,000	180,000	.0	.0	.0	.0	.0	180,000	.0	.675	.675	.0	.0	03/15/2024	3FE
00164D-AF-0	PINNACLE FOODS FINANCE LLC AMC Entertainment Term Loan 3.500% 04/23/20		03/31/2014	Redemption 100,000		2,277	2,277	2,271	2,267	.0	(1)	.0	(1)	.0	2,266	.0	11	11	.0	04/23/2020	3FE
00206R-AW-2	AT&T INC 2.950% 05/15/16		02/28/2014	Piper Jaffray & Hopwood Inc		104,472	100,000	101,344	100,667	.0	(48)	.0	(48)	.0	100,619	.0	3,853	3,853	893	05/15/2016	1FE

E05.10

STATEMENT AS OF MARCH 31, 2014 OF THE Community Insurance Company

SCHEDULE D - PART 4

Show All Long-Term Bonds and Stock Sold, Redeemed or Otherwise Disposed of During the Current Quarter

1	2	3	4	5	6	7	8	9	10	Change In Book/Adjusted Carrying Value					16	17	18	19	20	21	22
										11	12	13	14	15							
CUSIP Identification	Description	Foreign	Disposal Date	Name of Purchaser	Number of Shares of Stock	Consideration	Par Value	Actual Cost	Prior Year Book/Adjusted Carrying Value	Unrealized Valuation Increase/(Decrease)	Current Year's (Amortization)/Accretion	Current Year's Other Than Temporary Impairment Recognized	Total Change in Book/Adjusted Carrying Value (11 + 12 - 13)	Total Foreign Exchange Change in Book /Adjusted Carrying Value	Book/Adjusted Carrying Value at Disposal Date	Foreign Exchange Gain (Loss) on Disposal	Realized Gain (Loss) on Disposal	Total Gain (Loss) on Disposal	Bond Interest/Stock Dividends Received During Year	Stated Contractual Maturity Date	NAIC Designation or Market Indicator (a)
00214G-AB-2	ARG IH CORPORATION Term Facility 3.000%		11/13/20	Credit Suisse, New York		758,753	750,312	753,829	200,367	1,143	(27)		1,116		753,732		5,020	5,020	5,146	11/13/2020	4FE
00287Y-AL-3	ABBVIE INC 2.900% 11/06/22		03/18/2014	J P Morgan		1,945,924	2,025,000	1,924,382			1,456		1,456		1,925,838		20,086	20,086	21,533	11/06/2022	2FE
00434N-AA-3	ACCESS MIDSTREAM PARTNER 4.875% 05/15/23		02/03/2014	Bank of America		380,250	390,000	390,000	376,350	13,650			13,650		390,000		(9,750)	(9,750)	4,278	05/15/2023	3FE
00439T-AE-7	ACCURIDE CORP 9.500% 08/01/18		03/31/2014	CS First Boston		286,013	280,000	284,200	273,700	9,202	(202)		9,000		282,700		3,312	3,312	16,390	08/01/2018	4FE
00440E-AN-7	ACE INA HOLDINGS 2.600% 11/23/15		03/18/2014	J P Morgan		103,095	100,000	99,898	99,960		4		4		99,964		3,131	3,131	831	11/23/2015	1FE
00485C-AL-1	SYNCREON GROUP Acosta Inc Term Loan C 0.000% 03/02/18		03/03/2014	Goldman Sachs & Co		129,399	128,755	128,433			3		3		128,436		963	963		03/02/2018	4
00507V-AC-3	ACTIVISION BLIZZARD SERIES 144A 5.625%		09/15/21	Jeffries & Co		1,597,500	1,500,000	1,500,000	1,500,000						1,500,000		97,500	97,500	44,766	09/15/2021	3FE
00724F-AA-9	ADOBE SYSTEMS INC 3.250% 02/01/15		03/04/2014	Wachovia Securities		76,807	75,000	74,870	74,970		5		5		74,975		1,832	1,832	1,463	02/01/2015	2FE
00817Y-AE-8	AETNA INC 6.000% 06/15/16		03/05/2014	J P Morgan		111,940	100,000	115,001	107,710		(585)		(585)		107,125		4,815	4,815	1,417	06/15/2016	2FE
011449H-AD-1	ALERE IM US HOLDINGS LLC B Term Loan 4.250%		06/30/17	Redemption 100.0000		5,028	5,028	5,041	5,022		(1)		(1)		5,021		7	7	35	06/30/2017	4FE
01881C-AH-8	ALLIANT TECHSYSTEMS Term B 3.500% 10/22/20		03/31/2014	Redemption 100.0000		500	500	500	500						500				6	10/22/2020	2FE
01973J-AG-4	ALLISON TRANSMISSION INC Term B-2 3.160%		08/07/17	Redemption 100.0000		89,104	89,104	88,993	88,859						88,859		245	245	118	08/07/2017	3FE
01973J-AG-4	ALLISON TRANSMISSION INC Term B-2 3.160%		08/07/17	Tax Free Exchange		925,900	928,389	927,229	925,835		65		65		925,900				1,553	08/07/2017	3FE
01973J-AH-2	ALLISON TRANSMISSION INC Tranche B3 3.750%		08/08/19	Redemption 100.0000		5,216	5,216	5,186	5,180		1		1		5,181		35	35	49	08/08/2019	3FE
02076V-AA-4	ALPHA NATURAL RESOURCES INC Term Loan B 3.500% 05/31/20		03/31/2014	Redemption 100.0000		5,031	5,031	5,006	4,941	59	1		60		5,001		30	30	44	05/31/2020	3FE
02376C-AH-8	AMERICAN AIRLINES DIP Term B		01/01/2014	Various															1,244	06/27/2014	3FE
03073E-AF-2	AMERISOURCEBERGEN CORP 5.875% 09/15/15		03/04/2014	Wachovia Securities		107,780	100,000	109,664	103,672		(382)		(382)		103,289		4,471	4,471	2,807	09/15/2015	1FE
031162-BO-2	AMGEN INC 2.125% 05/15/17		03/04/2014	Pershing		205,554	200,000	202,244	201,604		(85)		(85)		201,518		4,036	4,036	1,322	05/15/2017	2FE
03232P-AB-4	AMISURG CORP 5.625% 11/30/20		01/27/2014	Wells Fargo		521,250	500,000	506,250	505,860		(85)		(85)		505,775		15,475	15,475	4,688	11/30/2020	4FE
03273U-AB-3	ANAREN INC. Incremental Term Loan 5.500%		02/18/21	Redemption 100.0000		669	669	663							662		7	7	3	02/18/2021	4FE
03827F-AK-7	APPLIED SYSTEMS Term Loan C 4.250% 06/08/17		01/23/2014	Redemption 100.0000		1,456,834	1,456,834	1,434,985	1,435,757		375		375		1,436,131		20,703	20,703	8,549	06/08/2017	5FE
03827F-AR-2	APPLIED SYSTEMS INC. First Lien TL 4.250%		01/15/21	Redemption 100.0000		981	981	978			(1)		(1)		977		3	3	6	01/15/2021	4FE
04349V-AB-9	ASCEND PERFORMANCE MATERIALS Term B Loan 6.750% 03/26/18		03/31/2014	Redemption 100.0000		1,880	1,880	1,842	1,797	34	3		37		1,835		45	45	32	03/26/2018	5FE
04649V-AE-0	ASURION CORPORATION Incremental Tranche B-1 TermLo 3.984% 05/24/18		03/31/2014	Redemption 100.0000		43,121	43,121	43,283	43,089	152	(182)		(30)		43,058		63	63	199	05/24/2018	4FE
04916R-AB-1	WGM ACQUISITIONS CORP Atlas Iron Ltd 1st lien TL 8.750% 12/10/17		03/31/2014	Redemption 100.0000		1,894	1,894	1,903			(3)		(3)		1,900		(6)	(6)	25	12/10/2017	4FE
04930B-AF-9	OXBOW CARBON LLC Atlas Energy LP 6.500%		07/22/19	Redemption 100.0000		850	850	842	839		(1)		(1)		838		12	12	14	07/22/2019	4FE
04939M-AH-2	ATLAS PIPELINE PARTNERS SERIES 144A 5.875%		08/01/23	Tax Free Exchange		1,000,000	1,000,000	1,000,000	952,500	47,500			47,500		1,000,000				25,785	08/01/2023	4FE
04962C-AN-1	ATTACHMATE CORPORATION Term Loan First Lien		01/01/2014	Various															5,418	04/27/2017	4FE
053332-AH-5	AUTOZONE INC 6.500% 01/15/14		01/15/2014	Maturity		50,000	50,000	49,792	49,998		2		2		50,000				1,625	01/15/2014	2FE
053332-AK-8	AUTOZONE INC 5.750% 01/15/15		02/20/2014	Pershing		52,260	50,000	54,422	50,997		(142)		(142)		50,855		1,405	1,405	1,757	01/15/2015	2FE
05531F-AG-8	BB&T CORPORATION SERIES MTN 3.200% 03/15/16		01/08/2014	Stifel Nicolaus & Co		209,306	200,000	203,012	201,439		(22)		(22)		201,417		7,889	7,889	2,098	03/15/2016	1FE
05531F-AK-9	BB&T CORPORATION SERIES MTN 2.150% 03/22/17		01/30/2014	Bank of America		102,612	100,000	100,862	100,574		(16)		(16)		100,558		2,055	2,055	788	03/22/2017	1FE
058498-AN-6	BALL CORP 7.375% 09/01/19		01/10/2014	Call 108.0121		977,509	905,000	957,038	933,185		(170)		(170)		933,015		44,494	44,494	23,917	09/01/2019	3FE
06051G-EA-3	BANK OF AMERICA CORP 6.500% 08/01/16		01/16/2014	Various		514,191	455,000	506,930	489,345		(710)		(710)		488,635		25,556	25,556	13,966	08/01/2016	1FE
06051G-EB-1	BANK OF AMERICA CORP 4.500% 04/01/15		01/15/2014	Nomura Securities		104,435	100,000	99,709	99,921		3		3		99,924		4,511	4,511	1,375	04/01/2015	1FE
06051G-ED-7	BANK OF AMERICA CORP 3.700% 09/01/15		01/15/2014	Nomura Securities		235,082	225,000	219,969	223,108		61		61		223,169		11,913	11,913	3,238	09/01/2015	1FE
06051G-EG-0	BANK OF AMERICA CORP SERIES MTN 3.625%		03/17/16	Stifel Nicolaus & Co		78,999	75,000	74,137	74,596		10		10		74,605		4,394	4,394	936	03/17/2016	1FE
06051G-EK-1	BANK OF AMERICA CORP 3.750% 07/12/16		01/16/2014	UBS Securities Inc		292,229	275,000	275,929	275,499		(10)		(10)		275,488		16,741	16,741	5,414	07/12/2016	1FE

E05.11

STATEMENT AS OF MARCH 31, 2014 OF THE Community Insurance Company

SCHEDULE D - PART 4

Show All Long-Term Bonds and Stock Sold, Redeemed or Otherwise Disposed of During the Current Quarter

1	2	3	4	5	6	7	8	9	10	Change In Book/Adjusted Carrying Value					16	17	18	19	20	21	22
										11	12	13	14	15							
CUSIP Identification	Description	For- eign	Disposal Date	Name of Purchaser	Number of Shares of Stock	Consid- eration	Par Value	Actual Cost	Prior Year Book/ Adjusted Carrying Value	Unrealized Valuation Increase/ (Decrease)	Current Year's (Amor- tization)/ Accretion	Current Year's Other Than Temporary Impairment Recogn- ized	Total Change in Book/ Adjusted Carrying Value (11 + 12 - 13)	Total Foreign Exchange Change in Book /Adjusted Carrying Value	Book/ Adjusted Carrying Value at Disposal Date	Foreign Exchange Gain (Loss) on Disposal	Realized Gain (Loss) on Disposal	Total Gain (Loss) on Disposal	Bond Interest/ Stock Dividends Received During Year	Stated Con- tractual Maturity Date	NAIC Design- ation or Market In- dicator (a)
06051G-EX-3	BANK OF AMERICA CORP 2.600% 01/15/19		02/03/2014	Bank of America		3,955,694	3,925,000	3,930,105	1,974,664	0	(42)	0	(42)	0	3,930,063	0	25,630	25,630	17,792	01/15/2019	1FE
06051G-EZ-8	BANK OF AMERICA CORP 1.350% 11/21/16		01/16/2014	Paribas		900,819	900,000	899,766	899,775	0	4	0	4	0	899,779	0	1,040	1,040	2,059	11/21/2016	1FE
06406H-BN-8	BANK OF NEW YORK MTN 3.100% 01/15/15		01/08/2014	Pershing		128,355	125,000	127,104	125,473	0	(15)	0	(15)	0	125,458	0	2,897	2,897	1,916	01/15/2015	1FE
06406H-BX-6	BANK OF NEW YORK SERIES MTN 2.300% 07/28/16		01/08/2014	Merrill Lynch		103,339	100,000	99,892	99,943	0	1	0	1	0	99,944	0	3,395	3,395	1,054	07/28/2016	1FE
06647F-AB-8	BANKRATE INC SERIES 144A 6.125% 08/15/18		01/29/2014	Cantor Fitzgerald & Co		819,000	780,000	774,851	775,166	0	76	0	76	0	775,242	0	43,758	43,758	22,959	08/15/2018	4FE
09627H-AA-4	BLUELINE RENTAL FINANCE SERIES 144A 7.000% 02/01/19		01/16/2014	Sterne, Agee, & Leach		20,675	20,000	20,000	0	0	0	0	0	0	20,000	0	675	675	0	02/01/2019	4FE
09950E-AJ-9	BOOZ ALLEN & HAMILTON INC Tranche B 3.750% 07/10/19		03/31/2014	Redemption 100.0000		5,000	5,000	4,950	4,941	0	(2)	0	(2)	0	4,939	0	61	61	47	07/10/2019	3FE
12505M-AC-0	CBS OUTDOOR AMERICAS CAPITAL Term Loan B 3.000% 01/17/21		02/03/2014	Credit Suisse, New York		582,823	580,645	579,194	0	0	11	0	11	0	579,205	0	3,618	3,618	0	01/17/2021	3
12543K-AK-0	CHS/COMMUNITY HEALTH SYSTEMS Term Loan D 4.250% 01/27/21		03/31/2014	Redemption 100.0000		2,533	2,533	2,520	0	0	0	0	0	0	2,520	0	13	13	13	01/27/2021	3FE
12630U-AD-8	CSC HOLDINGS LLC Term B 2.653% 04/17/20		03/31/2014	Redemption 100.0000		4,574	4,574	4,551	4,547	0	(1)	0	(1)	0	4,547	0	27	27	30	04/17/2020	2FE
126408-GN-7	CSX CORP 6.250% 04/01/15		02/14/2014	J P Morgan		106,318	100,000	113,561	104,051	0	(433)	0	(433)	0	103,617	0	2,701	2,701	2,413	04/01/2015	2FE
12673P-AB-1	CA INC 6.125% 12/01/14		03/18/2014	Various		2,986,419	2,875,000	3,108,565	3,005,514	0	(28,474)	0	(28,474)	0	2,977,040	0	9,379	9,379	50,000	12/01/2014	2FE
137671-AL-7	CANNERY CASINO RESORTS LLC 6.000% 10/01/18		03/31/2014	Redemption 100.0000		1,459	1,459	1,445	1,437	0	1	0	1	0	1,438	0	22	22	22	10/01/2018	4FE
14040H-AZ-8	CAPITAL ONE FINANCIAL CORP 2.150% 03/23/15		02/20/2014	Goldman Sachs & Co		3,559,290	3,500,000	3,497,060	3,498,774	0	145	0	145	0	3,498,919	0	60,371	60,371	31,563	03/23/2015	2FE
14068P-AG-9	CAPSUGEL HOLDINGS US INC. Initial Term Loan 3.500% 08/01/18		01/10/2014	UBS Securities Inc		2,581,190	2,568,348	2,568,348	2,566,755	1,592	0	0	1,592	0	2,568,348	0	12,842	12,842	10,057	08/01/2018	4FE
15671F-AK-8	APPLIED SYSTEMS Cenveo Corp Term Loan B 0.000% 02/13/17		03/31/2014	Redemption 100.0000		1,151	1,151	1,171	0	0	0	0	0	0	1,171	0	(20)	(20)	0	02/13/2017	4FE
15677W-AM-1	GIBSON ENERGY LLC CERIDIAN Tranche B Ext 4.404% 05/30/17		03/04/2014	Redemption 100.0000		51,955	51,955	51,728	51,666	0	(1)	0	(1)	0	51,665	0	289	289	427	05/30/2017	4FE
16117L-AS-8	CHARTER COMMUNICATIONS Term E Loan 3.000% 04/10/20		03/31/2014	Redemption 100.0000		2,174	2,174	2,163	2,157	4	0	0	4	0	2,161	0	13	13	16	04/10/2020	3FE
172967-FA-4	CITIGROUP INC 6.010% 01/15/15		02/20/2014	Goldman Sachs & Co		419,044	400,000	426,139	406,719	0	(956)	0	(956)	0	405,764	0	13,280	13,280	4,674	01/15/2015	1FE
172967-FD-8	CITIGROUP INC 4.750% 05/19/15		02/20/2014	Pershing		130,968	125,000	128,825	126,214	0	(129)	0	(129)	0	126,085	0	4,883	4,883	1,583	05/19/2015	1FE
172967-GB-1	CITIGROUP INC 2.250% 08/07/15		03/18/2014	Paribas		1,911,319	1,875,000	1,870,575	1,872,602	0	316	0	316	0	1,872,918	0	38,401	38,401	25,898	08/07/2015	1FE
181593-AJ-3	HARLAND CLARKE HOLDINGS CORP. Term B4 6.000% 08/17/19		03/31/2014	Redemption 100.0000		449	449	447	0	0	0	0	0	0	446	0	3	3	3	08/17/2019	4FE
189054-AF-6	CLOROX COMPANY 5.000% 01/15/15		02/20/2014	CS First Boston		103,926	100,000	108,294	102,268	0	(324)	0	(324)	0	101,944	0	1,982	1,982	3,056	01/15/2015	2FE
191216-AP-5	COCA-COLA COMPANY 1.500% 11/15/15		01/27/2014	Pershing		254,560	250,000	244,058	247,670	0	95	0	95	0	247,765	0	6,795	6,795	771	11/15/2015	1FE
191216-AU-4	COCA-COLA COMPANY 1.800% 09/01/16		01/27/2014	Bank of America		51,340	50,000	50,037	50,022	0	(1)	0	(1)	0	50,021	0	1,319	1,319	370	09/01/2016	1FE
20030N-AB-7	COMCAST CORP 6.500% 01/15/15		02/20/2014	Pershing		157,926	150,000	170,774	154,729	0	(675)	0	(675)	0	154,054	0	3,872	3,872	5,958	01/15/2015	1FE
200340-AN-7	COMERICA INC 3.000% 09/16/15		03/18/2014	J P Morgan		25,877	25,000	24,969	24,989	0	1	0	1	0	24,990	0	886	886	379	09/16/2015	1FE
20337E-AL-5	WINDSTREAM CORPORATION CommScope Inc TL B-4 3.250% 11/19/18		03/31/2014	Redemption 100.0000		2,000	2,000	2,000	2,000	0	0	0	0	0	2,000	0	0	0	37	11/19/2018	3FE
21036C-AR-8	CHARTER COMMUNICATIONS Constellation Brands Inc 2.750% 04/29/20		02/25/2014	Bank of America		2,188,079	2,178,659	2,173,212	2,171,147	0	(381)	0	(381)	0	2,170,766	0	17,313	17,313	14,381	04/29/2020	3FE
224044-BM-8	COX COMMUNICATIONS INC 5.450% 12/15/14		02/21/2014	J P Morgan		33,201	32,000	35,384	32,885	0	(141)	0	(141)	0	32,745	0	457	457	344	12/15/2014	2FE
22822T-AR-7	CROWN CASTLE OPERATING CO Tranche B Term Loan 3.250% 01/31/19		03/31/2014	Redemption 100.0000		3,731	3,731	3,694	3,693	0	0	0	0	0	3,693	0	38	38	30	01/31/2019	3FE
23370P-AG-3	DAE AVIATION HOLDINGS Tranche B 5.000% 10/18/17		03/31/2014	Redemption 100.0000		876	876	873	0	0	0	0	0	873	0	2	2	2	4	10/18/2017	4FE
23370P-AK-4	DAE AVIATION HOLDINGS INC Term B2 5.000% 11/02/18		03/26/2014	Redemption 100.0000		91	91	92	0	0	0	0	0	92	0	(1)	(1)	0	0	11/02/2018	4
233851-AN-4	DAIMLER CHRYSLER FINANCE NA SERIES 144A 1.650% 04/10/15		02/24/2014	Paribas		2,100,253	2,075,000	2,073,797	2,074,481	0	63	0	63	0	2,074,544	0	25,709	25,709	13,029	04/10/2015	1FE
23918V-AS-3	DAVITA INC Tranche B2 Term Loans 4.000% 11/01/19		03/31/2014	Redemption 100.0000		3,750	3,750	3,745	3,739	0	(1)	0	(1)	0	3,738	0	12	12	38	11/01/2019	3FE
25459H-AN-5	DIRECTV HOLDINGS/FINANCE 3.550% 03/15/15		02/20/2014	Goldman Sachs & Co		154,550	150,000	151,602	150,479	0	(58)	0	(58)	0	150,420	0	4,129	4,129	2,367	03/15/2015	2FE
25459H-BE-4	DIRECTV HOLDINGS/FINANCE 2.400% 03/15/17		03/26/2014	J P Morgan		102,137	100,000	99,899	99,933	0	5	0	5	0	99,938	0	2,199	2,199	1,307	03/15/2017	2FE
25470D-AB-5	DISCOVERY COMMUNICATIONS 3.700% 06/01/15		02/21/2014	Wachovia Securities		51,920	50,000	49,926	49,977	0	2	0	2	0	49,980	0	1,940	1,940	432	06/01/2015	2FE

EO5.12

STATEMENT AS OF MARCH 31, 2014 OF THE Community Insurance Company

SCHEDULE D - PART 4

Show All Long-Term Bonds and Stock Sold, Redeemed or Otherwise Disposed of During the Current Quarter

1	2	3	4	5	6	7	8	9	10	Change In Book/Adjusted Carrying Value					16	17	18	19	20	21	22
										11	12	13	14	15							
CUSIP Identification	Description	Foreign	Disposal Date	Name of Purchaser	Number of Shares of Stock	Consideration	Par Value	Actual Cost	Prior Year Book/Adjusted Carrying Value	Unrealized Valuation Increase/(Decrease)	Current Year's (Amortization)/Accretion	Current Year's Other Than Temporary Impairment Recognized	Total Change in Book/Adjusted Carrying Value (11 + 12 - 13)	Total Foreign Exchange Change in Book/Adjusted Carrying Value	Book/Adjusted Carrying Value at Disposal Date	Foreign Exchange Gain (Loss) on Disposal	Realized Gain (Loss) on Disposal	Total Gain (Loss) on Disposal	Bond Interest/Stock Dividends Received During Year	Stated Contractual Maturity Date	NAIC Designation or Market Indicator (a)
26441C-AE-5	DUKE ENERGY CORP 3.350% 04/01/15		02/14/2014	Pershing		25,734	25,000	24,986	24,996	.0	.0	.0	.0	.0	24,997	.0	.737	.737	.823	04/01/2015	2FE
26441Y-AS-6	DUKE REALTY LP 7.375% 02/15/15		02/20/2014	J P Morgan		265,873	250,000	272,125	255,534	.0	(718)	.0	(718)	.0	254,816	.0	11,056	11,056	9,731	02/15/2015	2FE
26844H-AB-3	EFS COGEN HOLDINGS I LLC Term Loan B 3.750% 11/21/20		03/31/2014			22,331	22,331	22,108	.0	.0	(14)	.0	(14)	.0	22,095	.0	.237	.237	.195	11/21/2020	3FE
278062-AB-0	EATON CORP 1.500% 11/02/17		02/20/2014	Pershing		174,955	175,000	175,285	175,274	.0	(10)	.0	(10)	.0	175,264	.0	(310)	(310)	.817	11/02/2017	2FE
290408-AB-9	ELWOOD ENERGY LLC 8.153% 07/05/26		01/05/2014			12,961	12,961	13,674	13,558	.0	(1)	.0	(1)	.0	13,558	.0	(597)	(597)	529	07/05/2026	3FE
29084U-AC-5	BEAGLE INTERMEDIATE HOLDINGS Term B-1 Loan 3.750% 11/02/18		03/31/2014			8,418	8,418	8,439	8,429	.2	(1)	.0	.1	.0	8,430	.0	(12)	(12)	.79	11/02/2018	3FE
29088U-AC-1	EMERALD EXPOSITIONS HOLDING Initial Term Loan 5.500% 06/17/20		03/20/2014	Various		702,171	695,422	693,684	.0	.0	(1,430)	.0	(1,430)	.0	692,253	.0	9,917	9,917	7,176	06/17/2020	4
29088U-AC-1	EMERALD EXPOSITIONS HOLDING Initial Term Loan 5.500% 06/17/20		03/31/2014	Redemption	100.0000			1,335	1,332	.0	(2)	.0	(2)	.0	1,330	.0	.5	.5	.18	06/17/2020	4
29264F-AE-6	ENDO PHARMACEUT HLDGS INC 7.000% 12/15/20		03/11/2014	Various		1,620,000	1,500,000	1,559,389	1,541,432	.750	(2,003)	.0	(1,253)	.0	1,540,179	.0	79,821	79,821	25,958	12/15/2020	4FE
29264F-AJ-5	ENDO PHARMACEUT HLDGS INC 7.250% 01/15/22		03/25/2014	RBC Dominion		391,200	360,000	360,000	360,000	.0	.0	.0	.0	.0	360,000	.0	31,200	31,200	18,316	01/15/2022	4FE
29669M-AC-6	ESSENTIAL POWER LLC Term Loan B 4.750% 08/18/19		03/31/2014	Redemption	100.0000			3,651	3,596	.82	.2	.0	.84	.0	3,589	.0	.62	.62	.37	08/18/2019	3FE
30068H-AF-5	EXCELITAS TECHNOLOGIES CORP. First Lien Term Loan 6.000% 10/25/20		03/31/2014	Redemption	100.0000			2,474	2,449	.0	(4)	.0	(4)	.0	2,443	.0	.31	.31	.29	10/25/2020	4FE
30283F-AA-9	FIWCTZESCROWCORP SERIES 144A 5.125% 08/01/21		03/04/2014	Tax Free Exchange		353,594	350,000	353,650	.0	.0	(56)	.0	(56)	.0	353,594	.0	.0	.0	1,844	08/01/2021	1FE
30283F-AB-7	FIWCTZESCROWCORP SERIES 144A 6.875% 02/01/22		03/04/2014	Tax Free Exchange		755,155	740,000	755,313	.0	.0	(157)	.0	(157)	.0	755,155	.0	.0	.0	5,229	02/01/2022	1FE
313551-AP-8	FEDERAL MOGUL CORP Tranche C Exit 2.098% 12/27/15		03/31/2014	Redemption	100.0000			1,323	1,264	.0	.5	.0	.5	.0	1,288	.0	.35	.35	.11	12/27/2015	4FE
31677Q-AY-5	FIFTH THIRD BANK SERIES BNKT 1.150% 11/18/16		02/03/2014	Nomura Securities		3,782,512	3,775,000	3,774,019	3,774,055	.0	.31	.0	.31	.0	3,774,086	.0	8,426	8,426	9,165	11/18/2016	1FE
319963-BE-3	FIRST DATA CORP SERIES 144A 6.750% 11/01/20		02/26/2014	Bank of America		2,035,100	1,880,000	1,960,488	1,953,162	225	(2,260)	.0	(2,035)	.0	1,951,127	.0	83,973	83,973	43,005	11/01/2020	4FE
35687K-AM-3	FREESCALE SEMICONDUCTOR INC. TL B5 02/01/21		01/01/2014	Various		.0	.0	.0	.0	.0	.0	.0	.0	.0	.0	.0	.0	.0	259	01/15/2021	4FE
35804G-AJ-7	PRESENTIUS US FINANCE SERIES 144A 4.250% 02/01/21		03/28/2014	Various		3,013,125	3,000,000	3,000,000	.0	.0	.0	.0	.0	.0	3,000,000	.0	13,125	13,125	8,500	02/01/2021	3FE
37045X-AF-3	GENERAL MOTORS FINL CO SERIES 144A 2.750% 05/15/16		01/31/2014	Tax Free Exchange		286,000	286,000	286,000	286,000	.0	.0	.0	.0	.0	286,000	.0	.0	.0	1,660	05/15/2016	3FE
37045X-AH-9	GENERAL MOTORS FINL CO SERIES 144A 3.250% 05/15/18		01/31/2014	Tax Free Exchange		171,000	171,000	171,000	171,000	.0	.0	.0	.0	.0	171,000	.0	.0	.0	1,173	05/15/2018	3FE
37045X-AJ-5	GENERAL MOTORS FINL CO 3.250% 05/15/18		02/07/2014	Bank of America		173,138	171,000	171,000	.0	.0	.0	.0	.0	.0	171,000	.0	2,138	2,138	1,343	05/15/2018	3FE
37047Q-AH-2	GENERAL NUTRITION CENTER Tranche B New Term Loan 3.250% 03/02/18		03/11/2014	Various		2,356,566	2,358,264	2,366,464	2,347,794	12,794	(561)	.0	12,233	.0	2,360,027	.0	(3,461)	(3,461)	22,208	03/02/2018	4FE
37247D-AE-6	GENWORTH FINANCIAL INC 5.750% 06/15/14		03/18/2014	Bank Of New York Mellon		101,240	100,000	102,307	100,325	.0	(155)	.0	(155)	.0	100,170	.0	1,070	1,070	1,501	06/15/2014	2FE
375558-AT-0	GILEAD SCIENCES INC 3.050% 12/01/16		02/03/2014	Natixi		100,000	100,000	99,836	99,900	.0	.3	.0	.3	.0	99,900	.0	5,784	5,784	551	12/01/2016	2FE
38141G-EA-8	GOLDMAN SACHS GROUP INC 5.125% 01/15/15		02/14/2014	Mizuho Securities USA		104,105	100,000	105,427	101,227	.0	(158)	.0	(158)	.0	101,068	.0	3,037	3,037	3,061	01/15/2015	1FE
382550-BD-2	GOODYEAR TIRE & RUBBER CO 6.500% 03/01/21		03/28/2014	Goldman Sachs & Co		790,250	725,000	725,000	725,000	.0	.0	.0	.0	.0	725,000	.0	65,250	65,250	27,620	03/01/2021	4FE
39843Q-AL-5	GRIFOLS INC Tranche B Loan 4.250% 06/04/17		02/27/2014	Barclays		1,467,510	1,467,510	1,473,598	1,468,344	.0	(557)	.0	(557)	.0	1,467,787	.0	(277)	(277)	10,048	06/04/2017	3FE
404119-BM-0	HCA INC 3.750% 03/15/19		03/10/2014	Redemption	100.0000			220,275	220,000	.0	.0	.0	.0	.0	220,000	.0	.275	.275	.0	03/15/2019	3FE
404119-BN-8	HCA INC 5.000% 03/15/24		03/21/2014	Bank of America		218,988	220,000	220,000	.0	.0	.0	.0	.0	.0	220,000	.0	(1,013)	(1,013)	260	03/15/2024	3FE
40419V-AJ-1	HJ HEINZ CO Term B-2 3.500% 03/27/20		03/31/2014	Redemption	100.0000			3,166	3,153	.0	(1)	.0	(1)	.0	3,152	.0	.14	.14	.28	03/27/2020	3FE
40428H-PH-9	HSBC USA INC 1.625% 01/16/18		01/29/2014	Bony/Barclays Capital Inc		99,233	100,000	100,008	100,008	.0	.0	.0	.0	.0	100,008	.0	(775)	(775)	889	01/16/2018	1FE
40429C-CR-1	HSBC FINANCE CORPORATION 5.250% 04/15/15		01/29/2014	Wachovia Securities		52,551	50,000	52,609	50,742	.0	(50)	.0	(50)	.0	50,692	.0	1,859	1,859	788	04/15/2015	1FE
40429C-CS-9	HSBC FINANCE CORPORATION 5.000% 06/30/15		01/29/2014	Pershing		105,644	100,000	104,842	101,550	.0	(90)	.0	(90)	.0	101,460	.0	4,184	4,184	458	06/30/2015	1FE
40429C-FN-7	HSBC FINANCE CORPORATION 5.500% 01/19/16		01/29/2014	Wachovia Securities		135,356	125,000	136,175	129,853	.0	(203)	.0	(203)	.0	129,650	.0	5,706	5,706	3,705	01/19/2016	1FE
40429C-FW-7	HSBC FINANCE CORPORATION 5.250% 01/15/14		01/15/2014	Maturity		50,000	50,000	48,646	49,988	.0	.12	.0	.12	.0	50,000	.0	.0	.0	1,313	01/15/2014	1FE
412698-AA-0	HARLAND ESCROW CORP SERIES 144A 6.875% 03/01/20		02/19/2014	Tax Free Exchange		312,473	310,000	312,500	.0	.0	(27)	.0	(27)	.0	312,473	.0	.0	.0	888	03/01/2020	1FE

EO5.13

STATEMENT AS OF MARCH 31, 2014 OF THE Community Insurance Company

SCHEDULE D - PART 4

Show All Long-Term Bonds and Stock Sold, Redeemed or Otherwise Disposed of During the Current Quarter

1	2	3	4	5	6	7	8	9	10	Change In Book/Adjusted Carrying Value					16	17	18	19	20	21	22
										11	12	13	14	15							
CUSIP Identification	Description	Foreign	Disposal Date	Name of Purchaser	Number of Shares of Stock	Consideration	Par Value	Actual Cost	Prior Year Book/Adjusted Carrying Value	Unrealized Valuation Increase/(Decrease)	Current Year's (Amortization)/Accretion	Current Year's Other Than Temporary Impairment Recognized	Total Change in Book/Adjusted Carrying Value (11 + 12 - 13)	Total Foreign Exchange Change in Book /Adjusted Carrying Value	Book/Adjusted Carrying Value at Disposal Date	Foreign Exchange Gain (Loss) on Disposal	Realized Gain (Loss) on Disposal	Total Gain (Loss) on Disposal	Bond Interest/Stock Dividends Received During Year	Stated Contractual Maturity Date	NAIC Designation or Market Indicator (a)
416155-AY-0	HARTFORD FINANCIAL SVCS GRP 4.000% 03/30/15		02/20/2014	Bank of America Redemption 100.0000		25,868	25,000	24,983	24,996	0	1	0	1	0	24,996	0	871	871	403	03/30/2015	2FE
42804V-AM-3	HERTZ CORP Term 3.750% 03/11/18		03/31/2014			3,750	3,750	3,750	3,750	0	0	0	0	0	3,750	0	0	0	35	03/11/2018	3FE
428236-BE-2	HEWLETT-PACKARD CO 2.200% 12/01/15		01/27/2014	J P Morgan		127,719	125,000	124,889	124,956	0	2	0	2	0	124,958	0	2,761	2,761	451	12/01/2015	2FE
428236-BL-6	HEWLETT-PACKARD CO 2.650% 06/01/16		01/27/2014	Stifel Nicolaus & Co		51,669	50,000	50,551	50,280	0	(9)	0	(9)	0	50,271	0	1,397	1,397	217	06/01/2016	2FE
428236-BN-2	HEWLETT-PACKARD CO 2.350% 03/15/15		01/23/2014	Wachovia Securities		1,171,195	1,150,000	1,152,439	1,151,351	0	(83)	0	(83)	0	1,151,268	0	19,926	19,926	9,984	03/15/2015	2FE
428236-BP-7	HEWLETT-PACKARD CO 3.000% 09/15/16		01/27/2014	Goldman Sachs & Co		156,389	150,000	152,840	151,620	0	(47)	0	(47)	0	151,573	0	4,815	4,815	1,688	09/15/2016	2FE
428236-BW-2	HEWLETT-PACKARD CO 2.600% 09/15/17		01/27/2014	Mitsubishi Securities Redemption 100.0000		154,202	150,000	151,356	151,026	0	(21)	0	(21)	0	151,005	0	3,197	3,197	1,463	09/15/2017	2FE
432830-AC-7	HILTON WORLDWIDE HOLDINGS INC Term Loan B-2 3.750% 09/23/20		03/31/2014			84,488	84,488	84,065	84,048	0	(64)	0	(64)	0	83,984	0	504	504	1,760	09/23/2020	3FE
43644A-AU-3	HOLOGIC INC Tranche B 3.250% 07/31/19		02/26/2014			1,203,599	1,203,599	1,212,626	1,206,841	0	(581)	0	(581)	0	1,206,260	0	(2,661)	(2,661)	7,136	07/31/2019	3FE
44332E-AK-2	HUB INTERNATIONAL LTD Term B 4.750%		09/17/20	Morgan Stanley Redemption 100.0000		0	0	0	0	0	(44)	0	(44)	0	(44)	0	44	44	2,952	09/17/2020	4FE
44332E-AK-2	HUB INTERNATIONAL LTD Term B 4.750%		09/17/20			2,750	2,750	2,736	2,733	0	(2)	0	(2)	0	2,731	0	19	19	58	09/17/2020	4FE
44701P-AT-1	HUNTSMAN INTERNATIONAL LLC Extended Term B Dollar Loan 2.695% 04/19/17		03/31/2014			5,841	5,841	5,826	5,826	0	0	0	0	0	5,826	0	15	15	0	04/19/2017	3FE
44701P-AV-6	HUNTSMAN INTERNATIONAL LLC Term B 0.000%		10/15/20	J P Morgan		1,173,502	1,169,118	1,163,272	0	0	36	0	36	0	1,163,308	0	10,194	10,194	0	10/15/2020	3FE
46122Y-AG-6	INVENTIV HEALTH INC Original Term B Loans		01/01/2014	Various		0	0	0	0	0	0	0	0	0	0	0	0	0	1,867	08/04/2016	4FE
462613-AE-0	IPALCO ENTERPRISES INC SERIES 144A 7.250% 04/01/16		01/01/2014	Various Redemption 100.0000		0	0	0	0	0	0	0	0	0	0	0	0	0	(4)	04/01/2016	3FE
46611V-AP-0	JBS USA LLC Term Loan 3.750% 09/13/20		03/31/2014			4,770	4,770	4,746	4,743	0	(2)	0	(2)	0	4,742	0	29	29	22	09/13/2020	3FE
46625H-AX-8	JP MORGAN CHASE & CO 5.250% 05/01/15		01/30/2014	Stifel Nicolaus & Co		52,636	50,000	53,017	50,877	0	(59)	0	(59)	0	50,818	0	1,818	1,818	678	05/01/2015	1FE
46625H-CE-8	JP MORGAN CHASE & CO 4.750% 03/01/15		01/30/2014	Bank of America Citigroup Global Markets		104,346	100,000	106,108	101,546	0	(119)	0	(119)	0	101,427	0	2,919	2,919	2,019	03/01/2015	1FE
46625H-HP-8	JP MORGAN CHASE & CO 3.700% 01/20/15		01/08/2014			77,297	75,000	75,749	75,170	0	(5)	0	(5)	0	75,165	0	2,132	2,132	1,334	01/20/2015	1FE
46625H-HR-4	JP MORGAN CHASE & CO 3.400% 06/24/15		03/18/2014	Wachovia Securities Redemption 100.0000		51,694	50,000	49,898	49,968	0	5	0	5	0	49,972	0	1,721	1,721	397	06/24/2015	1FE
47110C-AV-3	JARDEN CORP Term B 2.653% 03/31/18		03/31/2014			1,282	1,282	1,283	1,283	0	0	0	0	0	1,282	0	0	0	9	03/31/2018	2FE
47110C-AZ-4	JARDEN CORP Term B1 2.903% 09/30/20		02/25/2014	Barclays Redemption 100.0000		1,499,991	1,496,250	1,496,250	0	0	0	0	0	0	1,496,250	0	3,741	3,741	8,469	09/30/2020	3FE
47110C-AZ-4	JARDEN CORP Term B1 2.903% 09/30/20		03/31/2014			2,250	2,250	2,239	2,238	0	(1)	0	(1)	0	2,237	0	13	13	16	09/30/2020	3FE
49327M-2J-2	KEY BANK NA SERIES BKNT 1.100% 11/25/16		01/08/2014	McDonald & Co Redemption 100.0000		2,746,645	2,750,000	2,747,910	2,747,977	0	17	0	17	0	2,747,994	0	(1,349)	(1,349)	3,697	11/25/2016	1FE
49387T-AJ-5	KRAFT FOODS INC 1.625% 06/04/15		03/31/2014			3,782	3,782	3,688	0	0	(2)	0	(2)	0	3,686	0	97	97	47	05/23/2019	4FE
50076Q-AK-2	KRAFT FOODS INC 2.250% 06/05/17		02/19/2014	Goldman Sachs & Co		1,400,000	1,418,592	1,397,098	1,398,260	0	178	0	178	0	1,398,438	0	20,154	20,154	5,056	06/04/2015	2FE
50076Q-AY-2	KRAFT FOODS INC 2.250% 06/05/17		02/21/2014	McDonald & Co Redemption 100.0000		102,852	100,000	103,565	102,801	0	(118)	0	(118)	0	102,684	0	168	168	494	06/05/2017	2FE
50212X-AR-7	LPL HOLDINGS LPL Holdings 3.250% 03/29/19		03/31/2014			1,250	1,250	1,250	1,247	3	0	0	3	0	1,250	0	0	0	0	03/29/2019	3FE
513075-BF-7	LAIMAR MEDIA CORP SERIES 144A 5.375% 01/15/24		01/30/2014	Various Redemption 100.0000		313,875	310,000	310,000	0	0	0	0	0	310,000	0	3,875	3,875	1,084	01/15/2024	3FE	
51586H-AF-4	LANGUAGE LINE Tranche B 6.250% 06/20/16		03/31/2014			4,004	4,004	3,969	3,969	0	0	0	0	3,969	0	36	36	63	06/20/2016	4FE	
51861J-AR-0	LAUREATE EDUCATION INC Extended Term Loan 5.000% 06/15/18		03/31/2014			3,746	3,746	3,615	3,622	0	7	0	7	0	3,629	0	117	117	95	06/15/2018	4FE
521865-AV-7	LEAR CORPORATION 5.375% 03/15/24		03/18/2014	J P Morgan		833,250	825,000	825,000	0	0	0	0	0	825,000	0	8,250	8,250	862	03/15/2024	3FE	
532716-AT-4	LIMITED INC 6.625% 04/01/21		02/13/2014	Various		1,884,875	1,700,000	1,868,750	1,840,807	0	(2,149)	0	(2,149)	0	1,838,658	0	46,217	46,217	43,173	04/01/2021	3FE
534187-AZ-2	LIVE NATION ENTERTAINMENT INC Term B-1 Loan 3.500% 08/16/20		03/18/2014	CS First Boston		875,641	840,000	898,943	862,098	0	(3,207)	0	(3,207)	0	858,891	0	16,750	16,750	9,331	06/15/2015	2FE
53803H-AG-5	LOCKHEED MARTIN CORPORATION 2.125% 09/15/16		02/07/2014	Goldman Sachs & Co		691,076	687,638	687,638	687,638	0	0	0	0	0	687,638	0	3,438	3,438	3,410	08/16/2020	3FE
539830-AX-7	MEDIACOM BROADBAND MCC Iowa LLC TLH 3.250%		02/13/2014	J P Morgan Redemption 100.0000		51,448	50,000	49,837	49,909	0	4	0	4	0	49,913	0	1,535	1,535	455	09/15/2016	1FE
552662-AP-3	01/29/21		03/31/2014			3,759	3,759	3,755	0	0	(2)	0	(2)	0	3,752	0	7	7	28	01/29/2021	3FE

STATEMENT AS OF MARCH 31, 2014 OF THE Community Insurance Company

SCHEDULE D - PART 4

Show All Long-Term Bonds and Stock Sold, Redeemed or Otherwise Disposed of During the Current Quarter

1	2	3	4	5	6	7	8	9	10	Change In Book/Adjusted Carrying Value					16	17	18	19	20	21	22
										11	12	13	14	15							
CUSIP Identification	Description	Foreign	Disposal Date	Name of Purchaser	Number of Shares of Stock	Consideration	Par Value	Actual Cost	Prior Year Book/Adjusted Carrying Value	Unrealized Valuation Increase/(Decrease)	Current Year's (Amortization)/Accretion	Current Year's Other Than Temporary Impairment Recognized	Total Change in Book/Adjusted Carrying Value (11 + 12 - 13)	Total Foreign Exchange Change in Book/Adjusted Carrying Value	Book/Adjusted Carrying Value at Disposal Date	Foreign Exchange Gain (Loss) on Disposal	Realized Gain (Loss) on Disposal	Total Gain (Loss) on Disposal	Bond Interest/Stock Dividends Received During Year	Stated Contractual Maturity Date	NAIC Designation or Market Indicator (a)
55301H-AN-2	MGM RESORTS INTERNATIONAL Tranche B 3.500%		12/13/19	Redemption 100.0000		5,544	5,544	5,565	5,531	18	(3)	0	15	0	5,546	0	(2)	(2)	49	12/13/2019	3FE
554276-AE-5	MACDERMID INCORPORATED Term Loan		01/01/2014	Various		0	0	0	0	0	0	0	0	0	0	0	0	0	298	06/06/2020	4FE
565849-AJ-5	MARATHON OIL CORP 0.900% 11/01/15		02/19/2014	McDonald & Co.		853,171	850,000	849,898	849,938	0	5	0	5	0	849,943	0	3,228	3,228	2,401	11/01/2015	2FE
585055-AR-7	MEDTRONIC INC 3.000% 03/15/15		01/27/2014	McDonald & Co.		154,355	150,000	152,388	150,707	0	(45)	0	(45)	0	150,662	0	3,692	3,692	1,675	03/15/2015	1FE
59017H-AK-5	MERRILL COMMUNICATIONS LLC Term Loan 5.750%		03/05/18	Redemption 100.0000		23,808	23,808	23,927	23,841	0	(1)	0	(1)	0	23,841	0	(32)	(32)	149	03/05/2018	4FE
590188-AM-7	MERRILL LYNCH AND CO 6.050% 05/16/16		01/16/2014	RBC Dominion		165,458	150,000	161,852	155,992	0	(141)	0	(141)	0	155,851	0	9,606	9,606	1,664	05/16/2016	2FE
594064-AA-5	MICHAEL BAKER INTL INC SERIES 144A 8.250%		10/15/18	Redemption 100.0000		1,560,000	1,500,000	1,533,750	1,532,904	0	(492)	0	(492)	0	1,532,412	0	27,588	27,588	36,088	10/15/2018	4FE
605024-AJ-7	EXCELITAS TECHNOLOGIES CORP. Mission Broadcasting TL B2 3.750% 10/01/20		03/31/2014	Redemption 100.0000		1,384	1,384	1,384	0	0	0	0	0	0	1,384	0	0	0	11	10/01/2020	5FE
617446-7N-3	MORGAN STANLEY 4.000% 07/24/15		03/18/2014	Wachovia Securities		52,083	50,000	49,828	49,942	0	8	0	8	0	49,950	0	2,133	2,133	1,900	07/24/2015	1FE
61746S-BR-9	MORGAN STANLEY 5.375% 10/15/15		03/18/2014	Wachovia Securities		106,922	100,000	108,585	103,272	0	(380)	0	(380)	0	102,892	0	4,030	4,030	2,284	10/15/2015	1FE
61747Y-CE-3	MORGAN STANLEY MTN 6.000% 04/28/15		02/20/2014	Stifel Nicolaus & Co		164,170	155,000	161,962	157,030	0	(224)	0	(224)	0	156,806	0	7,364	7,364	3,023	04/28/2015	1FE
61747Y-CJ-2	MORGAN STANLEY MTN 5.625% 09/23/19		02/24/2014	Bank of America		3,798,243	3,325,000	3,792,961	3,791,927	0	(8,903)	0	(8,903)	0	3,783,023	0	15,220	15,220	73,281	09/23/2019	1FE
61759N-AD-6	MORGAN STANLEY PEREMIC TRUST SERIES 2010-R6 CLASS 2A 2.390% 06/21/36		03/01/2014	Paydown		45,504	45,504	44,167	44,639	0	864	0	864	0	45,504	0	0	0	164	06/21/2036	1FM
62937N-AN-7	NRG ENERGY INC Term Loan 2.750% 08/19/18		01/10/2014	Citibank		1,967,541	1,967,541	1,961,638	1,961,638	5,903	0	0	5,903	0	1,967,541	0	0	0	2,405	08/19/2018	3FE
63946B-AB-6	NBCUNIVERSAL MEDIA LLC 3.650% 04/30/15		03/18/2014	Spear, Leeds, & Kellogg		51,768	50,000	49,916	49,969	0	5	0	5	0	49,974	0	1,793	1,793	700	04/30/2015	1FE
651714-AU-1	NEWSPAGE CORPORATION Term Loan 8.750%		12/21/18	Redemption 100.0000		1,496,222	1,496,222	1,531,757	1,527,388	1,395	(3,133)	0	(1,738)	0	1,525,650	0	(29,428)	(29,428)	43,855	12/21/2018	4FE
65336R-AJ-7	NEXSTAR BROADCASTING INC. Term Loan B2 3.750% 10/01/20		03/31/2014	Redemption 100.0000		1,569	1,569	1,569	0	0	0	0	0	1,569	0	0	0	12	10/01/2020	3FE	
65409Q-BA-9	NIELSEN FINANCE LLC 4.500% 10/01/20		02/13/2014	J P Morgan		646,750	650,000	650,000	632,125	17,875	0	0	17,875	0	650,000	0	(3,250)	(3,250)	11,213	10/01/2020	3FE
65409Y-AR-6	NIELSEN FINANCE LLC Class C Dollar Term Loan 2.907% 05/01/16		03/14/2014	Citibank		2,230,723	2,227,938	2,231,404	2,228,544	0	(136)	0	(136)	0	2,228,408	0	2,315	2,315	16,420	05/01/2016	3FE
66989H-AA-6	NOVARTIS CAPITAL CORP 4.125% 02/10/14		02/10/2014	Maturity		110,000	110,000	110,469	110,011	0	(11)	0	(11)	0	110,000	0	0	0	2,269	02/10/2014	1FE
66989H-AC-2	NOVARTIS CAPITAL CORP 2.900% 04/24/15		02/20/2014	Pershing		102,951	100,000	100,470	100,132	0	(15)	0	(15)	0	100,117	0	2,834	2,834	975	04/24/2015	1FE
67020Y-AD-2	NUANCE COMMUNICATIONS INC SERIES 144A 5.375% 08/15/20		03/10/2014	Barclays		1,475,000	1,475,000	1,491,063	1,441,813	46,656	(521)	0	46,135	0	1,487,948	0	(12,948)	(12,948)	45,807	08/15/2020	4FE
67574G-AF-6	OCWEN FINANCIAL CORP 5.000% 01/15/18		03/31/2014	Redemption 100.0000		3,359	3,359	3,343	3,335	0	(1)	0	(1)	0	3,334	0	25	25	42	01/15/2018	4FE
68347R-AC-3	OPAL ACQUISITION INC. First Lien TL 5.000%		11/21/20	Redemption 100.0000		6,073	6,073	6,012	3,031	0	(7)	0	(7)	0	6,004	0	69	69	68	11/21/2020	4FE
69138E-AK-5	OXBOW CARBON LLC Term B Loan 4.250%		07/17/19	Redemption 100.0000		16,535	16,535	16,452	16,429	0	(9)	0	(9)	0	16,420	0	115	115	176	07/17/2019	3FE
693476-BH-5	PNC FUNDING CORP 3.625% 02/08/15		01/22/2014	Pershing		51,627	50,000	49,950	49,988	0	1	0	1	0	49,989	0	1,638	1,638	836	02/08/2015	1FE
693476-BM-4	PNC FUNDING CORP 2.700% 09/19/16		01/16/2014	Southwest Securities		156,720	150,000	152,714	151,654	0	(36)	0	(36)	0	151,618	0	5,102	5,102	1,384	09/19/2016	1FE
69349F-AF-8	TOMKINS Tranche B 3.750% 09/29/16		02/10/2014	Citibank		1,486,390	1,477,157	1,486,390	1,480,112	1,394	(189)	0	1,205	0	1,481,316	0	5,074	5,074	6,924	09/29/2016	3FE
69354E-AC-0	PRA HOLDINGS INC. TL 4.500% 09/18/20		03/31/2014	Redemption 100.0000		2,162	2,162	2,140	2,137	0	(1)	0	(1)	0	2,136	0	26	26	29	09/18/2020	4FE
69368H-AC-7	PVH CORP Term Loan B 3.250% 12/19/19		01/29/2014	Redemption 100.0000		27,273	27,273	27,136	27,098	0	(4)	0	(4)	0	27,095	0	178	178	103	12/19/2019	3FE
69865X-AP-1	PANTRY INC Tranche B 4.750% 08/03/19		03/31/2014	Redemption 100.0000		1,140	1,140	1,151	1,143	0	(1)	0	(1)	0	1,142	0	(2)	(2)	14	08/03/2019	4FE
70454B-AN-9	PEABODY ENERGY CORP. TL 4.250% 09/20/20		03/31/2014	Redemption 100.0000		6,042	6,042	6,019	6,017	0	(2)	0	(2)	0	6,016	0	26	26	64	09/20/2020	3FE
70966Y-AB-2	PENTON MEDIA Term B Loan (First Lien) 5.500% 10/08/19		03/31/2014	Redemption 100.0000		3,750	3,750	3,713	3,708	0	(3)	0	(3)	0	3,704	0	46	46	52	10/08/2019	4FE
713448-BM-9	PEPSICO INC 3.100% 01/15/15		02/20/2014	J P Morgan		204,892	200,000	205,761	201,516	0	(217)	0	(217)	0	201,299	0	3,593	3,593	3,789	01/15/2015	1FE
716495-AH-9	PETROHAWK ENERGY CORP 10.500% 08/01/14		02/03/2014	Call 100.0000		1,118,000	1,118,000	1,259,148	1,122,952	0	(4,952)	0	(4,952)	0	1,118,000	0	0	0	59,347	08/01/2014	2FE
717081-DA-8	PFIZER INC 5.350% 03/15/15		01/16/2014	CS First Boston		131,853	125,000	138,003	128,354	0	(159)	0	(159)	0	128,195	0	3,657	3,657	2,359	03/15/2015	1FE
71715D-AL-2	APPLIED SYSTEMS INC. PharMedium Healthcare TL 4.250% 01/23/22		03/10/2014	J P Morgan		82,775	82,569	82,156	0	0	(19)	0	(19)	0	82,137	0	638	638	331	01/23/2022	5
72165N-AJ-8	PILOT TRAVEL CENTERS Tranche B 4.250%		08/07/19	Redemption 100.0000		3,750	3,750	3,755	3,752	0	(3)	0	(3)	0	3,749	0	1	1	40	08/07/2019	3FE

EO5.15

STATEMENT AS OF MARCH 31, 2014 OF THE Community Insurance Company

SCHEDULE D - PART 4

Show All Long-Term Bonds and Stock Sold, Redeemed or Otherwise Disposed of During the Current Quarter

1	2	3	4	5	6	7	8	9	10	Change In Book/Adjusted Carrying Value					16	17	18	19	20	21	22
										11	12	13	14	15							
CUSIP Identification	Description	Foreign	Disposal Date	Name of Purchaser	Number of Shares of Stock	Consideration	Par Value	Actual Cost	Prior Year Book/Adjusted Carrying Value	Unrealized Valuation Increase/(Decrease)	Current Year's (Amortization)/Accretion	Current Year's Other Than Temporary Impairment Recognized	Total Change in Book/Adjusted Carrying Value (11 + 12 - 13)	Total Foreign Exchange Change in Book /Adjusted Carrying Value	Book/Adjusted Carrying Value at Disposal Date	Foreign Exchange Gain (Loss) on Disposal	Realized Gain (Loss) on Disposal	Total Gain (Loss) on Disposal	Bond Interest/Stock Dividends Received During Year	Stated Contractual Maturity Date	NAIC Designation or Market Indicator (a)
72346D-AS-2	PINNACLE ENTERTAINMENT Term Loan B2 3.750% 08/13/20		03/31/2014	Redemption 100.0000		5,285	5,295	5,268	5,262	.0	(3)	.0	(3)	.0	5,259	.0	36	36	50	08/13/2020	3FE
72347N-AA-8	PINNACLE FOODS FINANCE LLC Term Loan G 3.250% 04/16/20		03/31/2014	Redemption 100.0000		3,555	3,555	3,546	3,542	.0	(3)	.0	(3)	.0	3,539	.0	16	16	49	04/16/2020	3FE
72347N-AM-2	LEVEL 3 FINANCING Pinnacle Foods TL H 3.250% 04/29/20		03/31/2014	Redemption 100.0000		2,486	2,486	2,445	2,446	.0	.0	.0	.0	.0	2,446	.0	40	40	20	04/29/2020	3FE
731746-AQ-6	NEXSTAR BROADCASTING INC. Polymer Group Inc TL B 5.250% 05/26/19		03/31/2014	Redemption 100.0000		.620	.620	.617	.0	.0	(1)	.0	(1)	.0	.617	.0	4	4	6	05/26/2019	4FE
74005P-AR-5	PRAXAIR INC 4.625% 03/30/15		02/20/2014	Wachovia Securities		52,282	50,000	55,827	51,614	.0	(192)	.0	(192)	.0	51,422	.0	860	860	931	03/30/2015	1FE
74254P-YF-3	PRINCIPAL LIFE INC FNDG SERIES MTN 5.550% 04/27/15		01/27/2014	US Bancorp		795,690	750,000	833,265	785,817	.0	(2,085)	.0	(2,085)	.0	783,733	.0	11,957	11,957	10,638	04/27/2015	1FE
74256L-AB-5	PRINCIPAL LIFE GLB FND SERIES 144A 1.125% 09/18/15		01/22/2014	US Bancorp		3,455,072	3,425,000	3,424,692	3,424,822	.0	.6	.0	.6	.0	3,424,829	.0	30,243	30,243	13,379	09/18/2015	1FE
742718-OM-8	PROCTER AND GAMBLE CO 3.500% 02/15/15		02/20/2014	Goldman Sachs & Co		50,000	50,000	52,356	50,587	.0	(77)	.0	(77)	.0	50,510	.0	1,040	1,040	924	02/15/2015	1FE
742718-DS-5	PROCTER AND GAMBLE CO 1.800% 11/15/15		01/27/2014	CS First Boston		179,121	175,000	174,175	174,681	.0	13	.0	13	.0	174,694	.0	4,428	4,428	648	11/15/2015	1FE
74432N-AA-0	PRUDENTIAL COVERED TRUST SERIES 144A 2.997% 09/30/15		03/31/2014	Redemption 100.0000		325,000	325,000	325,000	325,000	.0	.0	.0	.0	.0	325,000	.0	.0	.0	4,870	09/30/2015	2FE
744320-BJ-3	PRUDENTIAL FINANCIAL INC MTN 4.750% 09/17/15		03/18/2014	J P Morgan		105,937	100,000	106,479	102,449	.0	(298)	.0	(298)	.0	102,151	.0	3,786	3,786	2,388	09/17/2015	2FE
744320-BL-8	PRUDENTIAL FINANCIAL INC MTN 3.875% 01/14/15		02/14/2014	Pershing		36,054	35,000	34,950	34,989	.0	1	.0	1	.0	34,990	.0	1,064	1,064	814	01/14/2015	2FE
74456Q-AW-6	PUBLIC SERVICE ELECTRIC & GAS 2.700% 05/01/15		01/16/2014	Pershing		15,404	15,000	14,973	14,992	.0	.0	.0	.0	.0	14,993	.0	411	411	91	05/01/2015	1FE
74876W-AJ-4	QUINTILES TRANSNATIONAL CORP. Term B-3 Loan 3.750% 06/08/18		01/10/2014	J P Morgan		1,501,875	1,500,000	1,500,000	.0	.0	.0	.0	.0	1,500,000	.0	1,875	1,875	2,031	06/08/2018	3FE	
74966U-AD-2	RPI FINANCE TRUST Incremental Term Loan 3.250% 11/09/18		03/31/2014	Redemption 100.0000		3,663	3,663	3,608	3,606	.0	.5	.0	.5	.0	3,611	.0	52	52	30	11/09/2018	2FE
75523K-AE-5	RE/MAX INTERNATIONAL 4.000% 07/31/20		03/31/2014	Redemption 100.0000		101,841	101,841	101,586	101,331	108	(92)	.0	16	.0	101,347	.0	494	494	1,030	07/31/2020	5FE
75886A-AK-4	REGENCY ENERGY PARTNERS 5.750% 09/01/20		03/25/2014	Bank of America		1,553,000	1,500,000	1,500,000	1,500,000	.0	.0	.0	.0	.0	1,500,000	.0	53,000	53,000	41,496	09/01/2020	3FE
75886A-AL-2	REGENCY ENERGY PARTNERS 5.875% 03/01/22		03/25/2014	Morgan Stanley		724,500	700,000	688,961	.0	.0	122	.0	122	.0	689,083	.0	35,417	35,417	5,483	03/01/2022	3FE
76009N-AK-6	RENT-A-CENTER INC 4.750% 05/01/21		02/27/2014	Wells Fargo		943,750	1,000,000	975,926	938,750	37,475	483	.0	37,958	.0	976,708	.0	(32,958)	(32,958)	16,229	05/01/2021	3FE
77927L-AK-7	ROUNDY'S SUPERMARKET Tranche B 5.750% 02/13/19		03/03/2014	Redemption 100.0000		980,606	980,606	952,584	950,662	.0	53	.0	53	.0	950,715	.0	29,891	29,891	14,344	02/13/2019	4FE
78118M-AB-2	RUBY WESTERN PIPELINE HLDGS TL B 3.500% 03/27/20		01/24/2014	Various		1,742,185	1,733,753	1,726,959	1,725,182	.0	48	.0	48	.0	1,725,230	.0	16,956	16,956	15,507	03/27/2020	3FE
78118M-AB-2	RUBY WESTERN PIPELINE HLDGS TL B 3.500% 03/27/20		01/10/2014	Redemption 100.0000		46,965	46,965	46,730	46,644	.0	(3)	.0	(3)	.0	46,642	.0	323	323	420	03/27/2020	3FE
78404X-AC-9	SBA SENIOR FINANCE II LLC Term Loan 3.750% 06/30/18		02/07/2014	Redemption 100.0000		363,786	363,786	365,605	364,025	.0	(5)	.0	(5)	.0	364,020	.0	(233)	(233)	1,440	06/30/2018	3FE
78404X-AE-5	SBA SENIOR FINANCE II Tranche B 3.750% 09/28/19		02/07/2014	Redemption 100.0000		78,551	78,551	78,354	78,132	.0	(20)	.0	(20)	.0	78,112	.0	439	439	810	09/28/2019	3FE
78413K-AA-0	SES GLOBAL AMERICAS HOLDINGS G Series 144A 2.500% 03/25/19		03/27/2014	SG Americas Securities LLC		975,169	980,000	974,473	.0	.0	17	.0	17	.0	974,490	.0	678	678	408	03/25/2019	2FE
78488C-AC-4	SEAWORLD PARKS & ENTERTAINMENT Tranche B Term Loan Facility 3.000% 08/17/17		01/01/2014	Redemption 0.0000		.0	.0	.0	(7)	.7	.0	.0	.7	.0	.0	.0	.0	.0	.0	08/17/2017	3FE
78488C-AC-4	SEAWORLD PARKS & ENTERTAINMENT Tranche B Term Loan Facility 3.000% 08/17/17		03/31/2014	Tax Free Exchange		231,304	231,978	231,612	229,085	2,206	13	.0	2,219	.0	231,304	.0	.0	.0	1,740	08/17/2017	3FE
78488C-AE-0	SEAWORLD PARKS & ENTERTAINMENT Incremental Term Loan 3.000% 08/16/16		03/31/2014	Redemption 100.0000		8,760	8,760	8,650	8,650	33	6	.0	39	.0	8,689	.0	71	71	86	08/16/2016	3FE
785592-AA-4	SABINE PASS LIQUEFACTION SERIES 144A 5.875% 02/01/21		03/17/2014	Tax Free Exchange		1,513,904	1,500,000	1,513,933	1,466,250	47,383	271	.0	47,654	.0	1,513,904	.0	.0	.0	53,448	02/01/2021	3FE
78573A-AE-0	SABMILLER HOLDINGS INC SERIES 144A 2.200% 08/01/18		01/15/2014	Wachovia Securities		3,658,395	3,650,000	3,640,985	3,641,635	.0	94	.0	94	.0	3,641,730	.0	16,665	16,665	35,243	08/01/2018	2FE
80875A-AD-3	SCIENTIFIC GAMES INTERNATIONAL Term Loan B 4.250% 06/30/15		03/31/2014	Redemption 100.0000		7,500	7,500	7,463	7,465	.0	.5	.0	.5	.0	7,470	.0	30	30	265	06/30/2015	3FE
81172U-AB-1	SEADRILL OPERATING LP Term Loan B 4.000% 02/14/21		03/31/2014	Redemption 100.0000		5,984	5,984	5,924	.0	.0	(2)	.0	(2)	.0	5,922	.0	62	62	22	02/14/2021	3FE

STATEMENT AS OF MARCH 31, 2014 OF THE Community Insurance Company

SCHEDULE D - PART 4

Show All Long-Term Bonds and Stock Sold, Redeemed or Otherwise Disposed of During the Current Quarter

1	2	3	4	5	6	7	8	9	10	Change In Book/Adjusted Carrying Value					16	17	18	19	20	21	22
										11	12	13	14	15							
CUSIP Identification	Description	Foreign	Disposal Date	Name of Purchaser	Number of Shares of Stock	Consideration	Par Value	Actual Cost	Prior Year Book/Adjusted Carrying Value	Unrealized Valuation Increase/(Decrease)	Current Year's (Amortization)/Accretion	Current Year's Other Than Temporary Impairment Recognized	Total Change in Book/Adjusted Carrying Value (11 + 12 - 13)	Total Foreign Exchange Change in Book /Adjusted Carrying Value	Book/Adjusted Carrying Value at Disposal Date	Foreign Exchange Gain (Loss) on Disposal	Realized Gain (Loss) on Disposal	Total Gain (Loss) on Disposal	Bond Interest/Stock Dividends Received During Year	Stated Contractual Maturity Date	NAIC Designation or Market Indicator (a)
81211L-AP-3	SEALED AIR CORP Term B Advance 3.000%		01/01/2014	Redemption	100.0000	(3,363)	(3,363)	(3,355)	(3,350)	.0	.0	.0	.0	.0	(3,350)	.0	(13)	(13)	.0	10/03/2018	3FE
81675K-AD-1	SEMINOLE HARD ROCK ENTERTAINME 3.500%		03/31/2014	Redemption	100.0000	1,750	1,750	1,741	1,739	.0	.0	.0	.0	.0	1,739	.0	.11	.11	.0	05/08/2020	3FE
81726J-AC-5	SENSATA TECHNOLOGIES BV Term Loan B 3.250%		05/12/2014	Citibank	100.0000	1,668,734	1,662,500	1,662,500	1,662,500	.0	.0	.0	.0	.0	1,662,500	.0	6,234	6,234	8,566	05/12/2019	2FE
81726J-AC-5	SENSATA TECHNOLOGIES BV Term Loan B 3.250%		05/12/2014	Redemption	100.0000	4,167	4,167	4,167	4,167	.0	.0	.0	.0	.0	4,167	.0	.0	.0	.0	05/12/2019	2FE
817565-BX-1	SERVICE CORP INTERNATIONAL SERIES 144A 5.375% 01/15/22		01/28/2014	Wells Fargo		820,125	810,000	810,000	810,000	.0	.0	.0	.0	.0	810,000	.0	10,125	10,125	25,397	01/15/2022	4FE
828807-CC-9	SIMON PROPERTY GROUP INC 4.200% 02/01/15		02/13/2014	J P Morgan		20,490	20,000	19,956	19,990	.0	.1	.0	.1	.0	19,991	.0	499	499	462	02/01/2015	1FE
828807-CQ-8	SIMON PROPERTY GROUP INC 2.200% 02/01/19		03/18/2014	Wachovia Securities		3,735,403	3,732,911	3,732,911	3,732,911	.0	.206	.0	.206	.0	3,724,117	.0	11,285	11,285	12,996	02/01/2019	1FE
85205T-AD-2	SPIRIT AEROSYSTEMS INC 6.750% 12/15/20		03/14/2014	Various		2,083,100	1,940,000	2,068,350	2,033,510	.0	(4,514)	.0	(4,514)	.0	2,028,996	.0	54,104	54,104	34,009	12/15/2020	3FE
87243Q-AA-4	TENET HEALTHCARE CORP SERIES 144A 6.000%		10/01/20	Goldman Sachs & Co		662,500	625,000	625,000	625,000	.0	.0	.0	.0	.0	625,000	.0	37,500	37,500	14,063	10/01/2020	3FE
87612E-AP-1	TARGET CORPORATION 5.375% 05/01/17		01/27/2014	Wachovia Securities		112,837	100,000	119,243	113,513	.0	(309)	.0	(309)	.0	113,204	.0	(367)	(367)	1,314	05/01/2017	1FE
881609-BA-8	TESORO CORP 5.125% 04/01/24		03/04/2014	Various		230,150	230,000	230,000	230,000	.0	.0	.0	.0	.0	230,000	.0	150	150	.0	04/01/2024	3FE
883556-AS-1	THERMO FISHER SCIENTIFIC 3.200% 05/01/15		02/20/2014	J P Morgan		51,516	50,000	49,794	49,942	.0	.6	.0	.6	.0	49,948	.0	1,568	1,568	507	05/01/2015	2FE
887317-AC-9	TIME WARNER INC 5.875% 11/15/16		02/28/2014	J P Morgan		112,768	100,000	115,212	109,070	.0	(534)	.0	(534)	.0	108,535	.0	4,233	4,233	1,779	11/15/2016	2FE
88732J-AQ-1	TIME WARNER CABLE INC 8.250% 02/14/14		02/14/2014	Maturity	100.0000	100,000	100,000	99,849	99,995	.0	.5	.0	.5	.0	100,000	.0	.0	.0	4,125	02/14/2014	2FE
89334G-AK-0	TRANSUNION CORP Term Loan 4.250% 02/10/18		03/31/2014	Redemption	100.0000	4,958	4,958	5,019	4,981	.6	(5)	.0	.1	.0	4,983	.0	(25)	(25)	53	02/10/2018	3FE
89784W-AB-0	TRUE RELIGION APPAREL 5.875% 07/30/19		01/31/2014	Redemption	100.0000	1,875	1,875	1,753	1,753	.0	.0	.0	.0	.0	1,754	.0	121	121	28	07/30/2019	4FE
903203-BF-3	UPC FINANCING PARTNERSHIP Tranche AC 3.250%		11/15/21	Goldman Sachs & Co		693,422	693,422	691,689	690,313	.0	171	.0	171	.0	690,485	.0	2,938	2,938	11,581	11/15/2021	3FE
903203-BL-0	UPC BROADBAND HOLDING BV		01/01/2014	Various		.0	.0	.0	.0	.0	.0	.0	.0	.0	.0	.0	.0	.0	4,891	07/31/2014	3
903203-BN-6	UPC FINANCING PARTNERSHIP 4.000% 01/31/21		01/09/2014	Barclays		1,507,500	1,500,000	1,514,464	1,069,286	16,977	(382)	.0	16,595	.0	1,513,596	.0	(6,096)	(6,096)	8,619	01/31/2021	3FE
903203-BN-6	UPC FINANCING PARTNERSHIP 4.000% 01/31/21		03/20/2014	Redemption	100.0000	1,500,000	1,500,000	1,496,250	1,490,126	.0	19	.0	19	.0	1,490,145	.0	9,855	9,855	41,333	01/31/2021	3FE
90324L-AG-8	RE/MAX INTERNATIONAL US Renal Care 4.250%		07/03/19	Redemption	100.0000	1,875	1,875	1,856	1,854	.0	.0	.0	.0	.0	1,854	.0	21	21	3	07/03/2019	4FE
90345W-AD-6	US AIRWAYS SERIES 2012-2 CLASS A ETC 4.625% 06/03/25		02/03/2014	Citibank		1,554,646	1,494,852	1,494,852	1,494,852	.0	.0	.0	.0	.0	1,494,852	.0	59,794	59,794	12,099	06/03/2025	1FE
904764-AP-2	UNILEVER CAPITAL CORPORATION 0.850%		08/02/17	Pershing		98,343	100,000	98,999	99,263	.0	16	.0	16	.0	99,279	.0	(936)	(936)	418	08/02/2017	1FE
90521A-PJ-1	UNION BANK NA 2.625% 09/26/18		02/11/2014	Various		2,779,499	2,700,000	2,699,379	2,699,410	.0	.11	.0	.11	.0	2,699,421	.0	80,078	80,078	25,652	09/26/2018	1FE
90980N-AG-9	UNITEDCENTRAL INDSTR SUPPLY Term B 7.500%		10/09/18	Redemption	100.0000	1,894	1,894	1,842	.0	.0	(1)	.0	(1)	.0	1,841	.0	53	53	18	10/09/2018	4FE
910047-AF-6	UNITED CONTINENTAL HOLDINGS 6.375% 06/01/18		02/04/2014	Various		442,725	420,000	420,000	420,000	.0	.0	.0	.0	.0	420,000	.0	22,725	22,725	3,692	06/01/2018	4FE
910047-AG-4	UNITED CONTINENTAL HOLDINGS 6.000% 12/01/20		03/20/2014	Various		521,713	500,000	502,925	79,800	400	(25)	.0	375	.0	502,900	.0	18,812	18,812	11,382	12/01/2020	4FE
911365-AI-0	UNITED RENTALS 5.750% 07/15/18		02/14/2014	Bank of America		2,124,325	1,990,000	2,032,536	2,024,161	.0	(1,207)	.0	(1,207)	.0	2,022,954	.0	101,371	101,371	68,337	07/15/2018	3FE
911365-AZ-7	UNITED RENTALS 7.625% 04/15/22		02/14/2014	J P Morgan		1,687,500	1,500,000	1,539,578	1,535,567	.0	(614)	.0	(614)	.0	1,534,953	.0	152,547	152,547	39,714	04/15/2022	4FE
91159H-GX-2	US BANCORP 2.450% 07/27/15		03/18/2014	Wachovia Securities		281,958	275,000	275,776	275,244	.0	(33)	.0	(33)	.0	275,211	.0	6,746	6,746	4,323	07/27/2015	1FE
91159H-HD-5	US BANCORP SERIES MTN 1.650% 05/15/17		01/27/2014	Stifel Nicolaus & Co		126,825	125,000	127,776	126,959	.0	(46)	.0	(46)	.0	126,914	.0	(89)	(89)	424	05/15/2017	1FE
913017-BH-1	UNITED TECHNOLOGIES CORP 4.875% 05/01/15		02/20/2014	KNIGHT CLEARING SERVICE		52,638	50,000	55,187	51,474	.0	(163)	.0	(163)	.0	51,311	.0	1,326	1,326	772	05/01/2015	1FE
913017-BU-2	UNITED TECHNOLOGIES CORP 1.800% 06/01/17		01/27/2014	Bony/Barclays Capital Inc		161,160	158,000	162,577	161,263	.0	(73)	.0	(73)	.0	161,190	.0	(30)	(30)	458	06/01/2017	1FE
91829K-AA-1	VPI ESCROW CORP SERIES 144A 6.375% 10/15/20		03/07/2014	RBC Dominion		1,209,900	1,110,000	1,110,000	1,110,000	.0	.0	.0	.0	.0	1,110,000	.0	99,900	99,900	28,895	10/15/2020	4FE
91913Y-AQ-3	VALERO ENERGY CORP 4.500% 02/01/15		02/14/2014	Wachovia Securities		20,719	20,000	19,947	19,987	.0	.2	.0	.2	.0	19,989	.0	730	730	498	02/01/2015	2FE
92343V-BP-8	VERIZON COMMUNICATIONS 3.650% 09/14/18		02/03/2014	RBC Dominion		6,580,698	6,175,000	6,287,000	6,282,792	.0	(2,104)	.0	(2,104)	.0	6,280,689	.0	300,009	300,009	86,399	09/14/2018	2FE
92343V-BR-4	VERIZON COMMUNICATIONS 5.150% 09/15/23		02/03/2014	Bank of America		1,634,190	1,500,000	1,608,465	1,608,343	.0	(852)	.0	(852)	.0	1,607,491	.0	26,699	26,699	29,613	09/15/2023	2FE
92531X-AP-7	VERSO PAPER HOLDINGS LLC 11.750% 01/15/19		03/05/2014	Morgan Stanley		1,627,500	1,500,000	1,623,750	1,590,000	20,100	(4,383)	.0	15,717	.0	1,605,718	.0	21,782	21,782	115,052	01/15/2019	4FE
929043-AF-4	VORNADO REALTY LP 4.250% 04/01/15		02/20/2014	J P Morgan		25,659	25,000	24,959	24,989	.0	.1	.0	.1	.0	24,990	.0	669	669	425	04/01/2015	2FE

E05.17

STATEMENT AS OF MARCH 31, 2014 OF THE Community Insurance Company

SCHEDULE D - PART 4

Show All Long-Term Bonds and Stock Sold, Redeemed or Otherwise Disposed of During the Current Quarter

1	2	3	4	5	6	7	8	9	10	Change In Book/Adjusted Carrying Value					16	17	18	19	20	21	22
										11	12	13	14	15							
CUSIP Identification	Description	Foreign	Disposal Date	Name of Purchaser	Number of Shares of Stock	Consideration	Par Value	Actual Cost	Prior Year Book/Adjusted Carrying Value	Unrealized Valuation Increase/(Decrease)	Current Year's (Amortization)/Accretion	Current Year's Other Than Temporary Impairment Recognized	Total Change in Book/Adjusted Carrying Value (11 + 12 - 13)	Total Foreign Exchange Change in Book /Adjusted Carrying Value	Book/Adjusted Carrying Value at Disposal Date	Foreign Exchange Gain (Loss) on Disposal	Realized Gain (Loss) on Disposal	Total Gain (Loss) on Disposal	Bond Interest/Stock Dividends Received During Year	Stated Contractual Maturity Date	NAIC Designation or Market Indicator (a)
929280-AA-6	WEA FINANCE LLC SERIES 144A 7.125% 04/15/18		03/18/2014	Deutsche Bank Redemption 100.0000		2,397,520	2,000,000	2,402,620	0	0	(4,152)	0	(4,152)	0	2,398,468	0	(948)	(948)	60,958	04/15/2018	1FE
92929L-AL-2	WMG ACQUISITION CORP 3.750% 07/06/20		03/31/2014			1,750	1,750	1,750	1,749	1	0	0	1	0	1,750	0	0	0	16	07/06/2020	3FE
931142-CG-6	WAL-MART STORES INC 5.375% 04/05/17		01/27/2014	Bear Stearns		113,750	100,000	118,425	112,569	0	(293)	0	(293)	0	112,276	0	1,474	1,474	1,702	04/05/2017	1FE
931142-CQ-4	WAL-MART STORES INC 3.200% 05/15/14		01/27/2014	Wachovia Securities		100,848	100,000	100,200	100,016	0	(3)	0	(3)	0	100,013	0	835	835	658	05/15/2014	1FE
931142-CR-2	WAL-MART STORES INC 2.875% 04/01/15		02/20/2014	CS First Boston		51,411	50,000	49,909	49,655	0	11	0	11	0	49,920	0	1,491	1,491	575	04/01/2015	1FE
93316U-AD-9	WALTER ENERGY 6.750% 04/01/18		03/24/2014	Citibank		729,375	750,000	751,780	734,685	14,828	(829)	0	13,999	0	748,684	0	(19,309)	(19,309)	24,344	04/01/2018	4FE
93317Q-AG-0	WALTER INDUSTRIES INC SERIES 144A 9.500% 10/15/19		03/20/2014	Various		306,113	300,000	304,500	0	0	0	0	0	304,500	0	1,613	1,613	14,250	10/15/2019	4FE	
948627-AU-8	WEIGHT WATCHERS INTERNATIONAL Term Loan B2 4.000% 04/02/20		02/19/2014	Various		401,953	500,000	492,500	444,625	47,376	(314)	0	47,062	0	491,687	0	(89,734)	(89,734)	7,740	04/02/2020	3FE
948627-AU-8	WEIGHT WATCHERS INTERNATIONAL Term Loan B2 4.000% 04/02/20		03/31/2014	Redemption 100.0000		2,491	2,491	2,453	2,215	236	(2)	0	234	0	2,449	0	42	42	49	04/02/2020	3FE
94974B-EU-0	WELLS FARGO & COMPANY 3.625% 04/15/15		01/27/2014	Bank of America		259,315	250,000	261,670	253,540	0	(211)	0	(211)	0	253,330	0	5,985	5,985	2,618	04/15/2015	1FE
94974B-FD-7	WELLS FARGO & COMPANY MTN 2.100% 05/08/17		01/27/2014	Pershing		205,132	200,000	200,750	200,529	0	(12)	0	(12)	0	200,517	0	4,615	4,615	945	05/08/2017	1FE
97246F-AD-8	WILSONART INTERNATIONAL Initial term loan 4.000% 10/31/19		01/17/2014	Deutsche Bank Redemption 100.0000		279,480	278,090	272,528	272,485	0	59	0	59	0	272,544	0	6,936	6,936	711	10/31/2019	4FE
97381H-AN-7	WINDSTREAM CORP Tranche B-4 Term Loan 3.500% 01/10/20		03/31/2014	Redemption 100.0000		1,731	1,731	1,731	1,731	0	0	0	0	0	1,731	0	0	0	22	01/10/2020	3FE
97381H-AP-2	WINDSTREAM CORPORATION Tranche B-5 Term Loan 3.500% 08/08/19		03/31/2014	Redemption 100.0000		2,381	2,381	2,370	2,369	0	(1)	0	(1)	0	2,368	0	13	13	31	08/08/2019	3FE
983024-AJ-9	WYETH 5.500% 02/15/16		03/05/2014	Bank of America Redemption 100.0000		109,318	100,000	112,555	105,592	0	(491)	0	(491)	0	105,100	0	4,218	4,218	3,132	02/15/2016	1FE
98919M-AD-7	ZAYO GROUP LLC Tranche B 4.000% 07/02/19		03/31/2014	Redemption 100.0000		3,746	3,746	3,802	3,747	33	(4)	0	29	0	3,776	0	(30)	(30)	36	07/02/2019	4FE
99AA41-46-6	OBSDIAN NATURAL GAS TRUST Term Loan 7.000% 11/02/15		03/03/2014	Redemption 100.0000		135,037	135,037	137,063	135,695	0	(31)	0	(31)	0	135,665	0	(627)	(627)	1,618	11/02/2015	2FE
99AA52-15-8	VERIFONE INC Tranche A 2.910% 12/28/16		03/31/2014	Redemption 100.0000		76,605	76,605	76,605	76,050	555	0	0	555	0	76,605	0	0	0	564	12/28/2016	3FE
99AA62-95-9	DIGITALGLOBE INC 3.750% 01/25/20		03/31/2014	Redemption 100.0000		2,574	2,574	2,594	2,585	6	(3)	0	3	0	2,588	0	(14)	(14)	24	01/25/2020	3FE
99AA65-16-8	CONSTELLUM HOLDCO BV 6.000% 03/01/20		03/31/2014	Redemption 100.0000		815	815	811	807	0	(1)	0	(1)	0	806	0	10	10	12	03/01/2020	4FE
99AA65-41-6	TRONOX PIGMENTS 4.500% 03/02/20		01/01/2014	Citibank Redemption 0.0000		0	0	0	0	(1)	0	0	(216)	0	(217)	0	217	217	1,446	03/02/2020	3FE
99AA65-41-6	TRONOX PIGMENTS 4.500% 03/02/20		01/01/2014	Redemption 100.0000		0	0	0	1	0	(1)	0	(1)	0	0	0	0	0	0	03/02/2020	3FE
99AA65-81-2	UNITED AIRLINES INC 3.500% 03/25/19		03/31/2014	Redemption 100.0000		7,699	7,699	7,699	7,699	0	0	0	0	0	7,699	0	0	0	38	03/25/2019	3FE
99AA66-54-7	SINCLAIR TELEVISION GROUP Term Loan B 3.000% 04/09/20		03/31/2014	Redemption 100.0000		1,497	1,497	1,497	1,485	12	0	0	12	0	1,497	0	0	0	11	04/09/2020	3FE
99AA66-89-3	CEQUEL COMMUNICATIONS LLC Term Loan 3.500% 02/14/19		03/31/2014	Redemption 100.0000		3,686	3,686	3,686	3,686	0	0	0	0	0	3,686	0	0	0	87	02/14/2019	3FE
99AA67-38-8	CHARTER COMMUNICATIONS Term Loan F 3.000% 01/31/21		03/31/2014	Redemption 100.0000		2,110	2,110	2,104	2,091	10	(1)	0	9	0	2,101	0	9	9	16	01/31/2021	3FE
99AA67-64-4	CALPINE CONSTRUCTION FINANCE Delayed Draw TL B 3.000% 05/03/20		03/31/2014	Redemption 100.0000		4,381	4,381	4,370	4,337	29	(1)	0	28	0	4,364	0	17	17	33	05/03/2020	3FE
99AA69-41-8	EMERALD EXPOSITIONS HOLDING Term Loan RITE AID CORPORATION Second Lien Term Facility 4.875% 06/13/21		01/01/2014	various		0	0	0	0	0	0	0	0	0	0	0	0	0	7,615	06/12/2020	4FE
99AA69-42-6	Facility 4.875% 06/13/21		01/17/2014	Citibank Redemption 100.0000		815,411	797,468	797,468	797,468	0	0	0	0	0	797,468	0	17,943	17,943	2,916	06/13/2021	4FE
99AA69-48-3	HGIM CORP. Term Loan B 5.500% 06/14/20		03/31/2014	Redemption 100.0000		5,797	5,797	5,710	5,694	0	(3)	0	(3)	0	5,691	0	106	106	46	06/14/2020	4FE
99AA69-59-0	ASURION LLC 3.500% 06/21/20		01/17/2014	Bank of America Redemption 100.0000		889,903	895,500	864,158	864,477	0	626	0	626	0	865,103	0	24,800	24,800	4,266	06/21/2020	4FE
99AA69-61-6	EMERALD EXPOSITIONS HOLDING Travelport LLC TL 6.250% 06/26/19		03/31/2014	Redemption 100.0000		1,088	1,088	1,082	1,081	0	(4)	0	(4)	0	1,077	0	11	11	34	06/26/2019	4FE
99AA69-90-5	CHRYSLER GROUP LLC Oceania Cruises Inc TL 6.750% 06/28/20		02/07/2014	Redemption 100.0000		715,240	715,240	708,088	704,842	0	160	0	160	0	705,002	0	10,238	10,238	5,096	06/28/2020	4FE
99AA71-14-1	BMC SOFTWARE Foreign USD Term Loans 5.000% 08/09/20		03/31/2014	Redemption 100.0000		3,750	3,750	3,741	3,736	0	(6)	0	(6)	0	3,730	0	20	20	58	08/09/2020	4FE

E05.18

STATEMENT AS OF MARCH 31, 2014 OF THE Community Insurance Company

SCHEDULE D - PART 4

Show All Long-Term Bonds and Stock Sold, Redeemed or Otherwise Disposed of During the Current Quarter

1	2	3	4	5	6	7	8	9	10	Change In Book/Adjusted Carrying Value					16	17	18	19	20	21	22	
										11	12	13	14	15								
CUSIP Ident-ification	Description	For-ign	Disposal Date	Name of Purchaser	Number of Shares of Stock	Consid-eration	Par Value	Actual Cost	Prior Year Book/ Adjusted Carrying Value	Unrealized Valuation Increase/ (Decrease)	Current Year's (Amor-tization)/ Accretion	Current Year's Other Than Temporary Impairment Recogn-ized	Total Change in Book/ Adjusted Carrying Value (11 + 12 - 13)	Total Foreign Exchange Change in Book /Adjusted Carrying Value	Book/ Adjusted Carrying Value at Disposal Date	Foreign Exchange Gain (Loss) on Disposal	Realized Gain (Loss) on Disposal	Total Gain (Loss) on Disposal	Bond Interest/ Stock Dividends Received During Year	Stated Con-tractual Maturity Date	NAIC Design-ation or Market In-dicator (a)	
99AA71-64-6	CINCINNATI BELL Term Loan B Facility 4.000%		08/20/20	Redemption	100.0000																	
99AA71-69-5	BALLY TECHNOLOGIES Term B 4.250% 08/22/20		01/27/2014	Wells Fargo		4,205	4,205	4,173	4,168	.0	.1	.0	.1	.0	4,170	.0	35	35	128	08/20/2020	3FE	
99AA71-69-5	BALLY TECHNOLOGIES Term B 4.250% 08/22/20		01/27/2014	Redemption	100.0000	1,567,183	1,551,667	1,543,908	1,543,368	.0	.1	.0	.1	.0	1,543,469	.0	23,715	23,715	5,679	08/22/2020	3FE	
99AA71-69-5	BALLY TECHNOLOGIES Term B 4.250% 08/22/20		03/31/2014	Redemption	100.0000	3,810	3,810	3,791	3,790	.0	(4)	.0	(4)	.0	3,786	.0	24	24	.41	08/22/2020	3FE	
99AA72-64-4	ALLEGION US HOLDING COMPANY IN Term Loan B 3.000% 12/26/20		03/31/2014	Redemption	100.0000	3,000	3,000	2,993	2,993	.0	(2)	.0	(2)	.0	2,990	.0	10	10	30	12/26/2020	2FE	
99AA73-36-0	SYNCREON GROUP Term B 5.250% 10/11/20		03/31/2014	Redemption	100.0000	2,844	2,844	2,759	2,757	.0	(2)	.0	(2)	.0	2,755	.0	89	89	56	10/11/2020	4FE	
99AA74-44-2	TGGT HOLDINGS LLC Term Loan 6.500% 11/12/18		03/31/2014	Redemption	100.0000	7,688	7,688	7,573	7,571	.0	(11)	.0	(11)	.0	7,560	.0	128	128	146	11/12/2018	4FE	
99AA74-86-3	TRIBUNE CO. Initial Term Loan 4.000%		11/20/20	J P Morgan		.0	.0	.0	(51,061)	.0	.0	.0	.0	.0	.0	.0	.0	.0	.0	11/20/2020	3	
99AA74-86-3	TRIBUNE CO. Initial Term Loan 4.000%		11/20/20	J P Morgan		1,002,500	1,000,000	997,500	.0	.0	(905)	.0	(905)	.0	996,595	.0	5,905	5,905	5,556	11/20/2020	3FE	
99AA74-86-3	TRIBUNE CO. Initial Term Loan 4.000%		11/20/20	Redemption	100.0000	6,681	6,681	6,664	.0	.0	(6)	.0	(6)	.0	6,658	.0	23	23	.60	11/20/2020	3FE	
99AA75-08-4	NXP BV / NXP FUNDING LLC Tranche D Term Loan 3.250% 01/11/20		01/01/2014	Barclays		(719)	(719)	(719)	(719)	.0	.0	.0	.0	.0	(719)	.0	.0	.0	782	01/11/2020	4	
99AA75-08-4	NXP BV / NXP FUNDING LLC Tranche D Term Loan 3.250% 01/11/20		01/01/2014	Redemption	100.0000	719	719	719	719	.0	.0	.0	.0	.0	719	.0	.0	.0	.0	01/11/2020	4	
99AA75-44-9	BRICKMAN GROUP HOLDINGS INC. Term Loan B 4.000% 12/11/20		01/14/2014	Barclays		270,318	267,857	266,518	.0	.0	(49)	.0	(49)	.0	266,468	.0	3,850	3,850	476	12/11/2020	4FE	
99AA75-47-2	ARDAGH HOLDINGS USA INC Dollar Term Loan 0.000% 12/09/19		01/01/2014	Citibank		.0	.0	.0	.0	.0	(2)	.0	(2)	.0	(2)	.0	2	2	38	12/09/2019	3	
99AA75-70-4	SALIX PHARMACEUTICALS LTD. Term Loan B 4.250% 12/17/19		01/10/2014	Jeffries & Co		342,483	337,838	336,149	.0	.0	(167)	.0	(167)	.0	335,981	.0	6,502	6,502	1,954	12/17/2019	5FE	
99AA75-70-4	SALIX PHARMACEUTICALS LTD. Term Loan B 4.250% 12/17/19		03/31/2014	Redemption	100.0000	2,028	2,028	2,018	.0	.0	(1)	.0	(1)	.0	2,017	.0	11	11	13	12/17/2019	3FE	
C7500W-AC-0	PROGRESSIVE WASTE SOLUTIONS 3.000% 10/22/19		01/01/2014	Bank of America		.0	.0	.0	.0	.0	.0	.0	.0	.0	.0	.0	.0	.0	438	10/22/2019	3FE	
C7500W-AC-0	PROGRESSIVE WASTE SOLUTIONS 3.000% 10/22/19		01/01/2014	Redemption	0.0000	.0	.0	.0	.0	.0	.0	.0	.0	.0	.0	.0	.0	.0	.0	10/22/2019	3FE	
C9413P-AM-5	VALEANT PHARMACEUTICALS Tranche B 3.750%		02/13/19	Redemption	100.0000	2,494	2,494	2,509	2,500	.0	.0	.0	.0	.0	2,500	.0	(6)	(6)	17	02/13/2019	3FE	
C9413P-AP-8	VALEANT PHARMACEUTICALS Term Loan BE 3.750%		06/27/20	Redemption	100.0000	36,465	36,465	35,918	35,899	.0	(34)	.0	(34)	.0	35,865	.0	600	600	427	06/27/2020	3FE	
P7341H-AD-0	OCEANIA CRUISES INC. New Term Loan B 5.250%		07/02/20	Deutsche Bank		177,083	175,765	175,765	.0	.0	.0	.0	.0	175,765	.0	1,318	1,318	1,000	07/02/2020	4		
P7341H-AD-0	OCEANIA CRUISES INC. New Term Loan B 5.250%		07/02/20	Redemption	100.0000	1,494	1,494	1,494	.0	.0	.0	.0	.0	1,494	.0	.0	.0	.0	9	07/02/2020	4FE	
00182F-AC-2	ALINTA ENERGY Term Loan B 6.375% 08/07/19		02/20/2014	Redemption	100.0000	3,200	3,200	3,040	3,037	.0	(1)	.0	(1)	.0	3,036	.0	164	164	52	08/07/2019	4FE	
03930A-AB-4	FORTESCUE METALS GROUP LTD Tranche B 4.250% 09/18/17		03/31/2014	Redemption	100.0000	8,966	8,966	8,876	8,872	.0	3	.0	3	.0	8,875	.0	91	91	144	09/18/2017	2FE	
06775D-AB-9	NINE ENTERTAINMENT CO Term Loan B 5.000%		12/05/20	Redemption	100.0000	3,753	3,753	3,744	3,732	.9	(1)	.0	.8	.0	3,739	.0	14	14	.57	12/05/2020	3FE	
SD8994-18-0	MERLIN ENTERTAINMENT Term Loan B 3.404%		07/31/19	Redemption	100.0000	3,000	3,000	2,985	2,983	.0	.0	.0	.0	.0	2,983	.0	17	17	20	07/31/2019	4FE	
064149-08-7	BANK OF NOVA SCOTIA 2.900% 03/29/16	A	01/08/2014	J P Morgan		104,227	100,000	99,627	99,826	.0	3	.0	3	.0	99,828	.0	4,399	4,399	838	03/29/2016	1FE	
136375-BU-5	CANADIAN NATIONAL RAILWAY 1.450% 12/15/16	A	01/17/2014	Bank of America		50,506	50,000	49,497	49,696	.0	.6	.0	.6	.0	49,702	.0	804	804	77	12/15/2016	1FE	
148887-AA-0	CATAMARAN CORP 4.750% 03/15/21	A	03/10/2014	Sterne, Agee, & Leach		293,415	290,000	290,000	.0	.0	.0	.0	.0	290,000	.0	3,415	3,415	38	03/15/2021	3FE		
58515U-AM-1	MEG ENERGY CORP Initial Term Loan 3.750%	A	03/18/18	Bank of America		1,486,557	1,473,662	1,475,504	1,470,303	.0	122	.0	122	.0	1,470,425	.0	16,131	16,131	8,750	03/18/2018	3FE	
77531Q-AM-0	ROGERS WIRELESS INC 7.500% 03/15/15	A	02/14/2014	J P Morgan		53,643	50,000	58,317	52,172	.0	(240)	.0	(240)	.0	51,933	.0	1,710	1,710	1,615	03/15/2015	2FE	
884903-BN-4	THOMSON REUTERS CORP 1.300% 02/23/17	A	02/03/2014	Inc		2,102,811	2,105,000	2,095,064	2,095,391	.0	286	.0	286	.0	2,095,677	.0	7,134	7,134	5,701	02/23/2017	2FE	
00928Q-AL-5	AIRCATTLE LTD 4.625% 12/15/18	F	02/25/2014	Bank of America		1,548,750	1,500,000	1,500,000	1,500,000	.0	.0	.0	.0	.0	1,500,000	.0	48,750	48,750	15,995	12/15/2018	3FE	

E05.19

STATEMENT AS OF MARCH 31, 2014 OF THE Community Insurance Company

SCHEDULE D - PART 4

Show All Long-Term Bonds and Stock Sold, Redeemed or Otherwise Disposed of During the Current Quarter

1	2	3	4	5	6	7	8	9	10	Change In Book/Adjusted Carrying Value					16	17	18	19	20	21	22	
										11	12	13	14	15								
CUSIP Identification	Description	Foreign	Disposal Date	Name of Purchaser	Number of Shares of Stock	Consideration	Par Value	Actual Cost	Prior Year Book/Adjusted Carrying Value	Unrealized Valuation Increase/(Decrease)	Current Year's (Amortization)/Accretion	Current Year's Other Than Temporary Impairment Recognized	Total Change in Book/Adjusted Carrying Value (11 + 12 - 13)	Total Foreign Exchange Change in Book/Adjusted Carrying Value	Book/Adjusted Carrying Value at Disposal Date	Foreign Exchange Gain (Loss) on Disposal	Realized Gain (Loss) on Disposal	Total Gain (Loss) on Disposal	Bond Interest/Stock Dividends Received During Year	Stated Contractual Maturity Date	NAIC Designation or Market Indicator (a)	
05565Q-BH-0	BP CAPITAL MARKETS 3.875% 03/10/15	F	01/27/2014	Wachovia Securities		155,708	150,000	158,681	152,443	.0	(157)	.0	(157)	.0	152,286	.0	3,422	3,422	2,244	03/10/2015	1FE	
05565Q-BQ-0	BP CAPITAL MARKETS 3.200% 03/11/16	F	01/27/2014	Nomura Securities		131,470	125,000	124,874	124,942	.0	.2	.0	.2	.0	124,944	.0	6,526	6,526	1,533	03/11/2016	1FE	
05574L-TW-8	BNP PARIBAS SERIES MTN 1.250% 12/12/16	F	01/16/2014	SG Americas Securities LLC		1,001,890	1,000,000	998,970	998,988	.0	.20	.0	.20	.0	999,008	.0	2,882	2,882	1,389	12/12/2016	1FE	
06739F-HT-1	BARCLAYS BANK PLC 2.500% 02/20/19	F	02/24/2014	Wachovia Securities		2,304,335	2,290,000	2,289,886	2,289,886	.0	.0	.0	.0	.0	2,289,886	.0	14,449	14,449	1,113	02/20/2019	1FE	
21685W-BL-0	RABOBANK NEDERLAND 2.125% 10/13/15	F	01/17/2014	Merrill Lynch		205,260	200,000	196,729	198,694	.0	.42	.0	.42	.0	198,736	.0	6,524	6,524	1,169	10/13/2015	1FE	
21686C-AD-2	RABOBANK NEDERLAND UTREC 3.375% 01/19/17	F	02/20/2014	Bear Stearns		133,290	125,000	129,004	127,568	.0	(119)	.0	(119)	.0	127,449	.0	5,841	5,841	2,520	01/19/2017	1FE	
25243Y-AJ-8	DIAGEO CAPITAL PLC 5.500% 09/30/16	F	01/27/2014	Pershing		55,926	50,000	57,556	54,270	.0	(117)	.0	(117)	.0	54,153	.0	1,773	1,773	909	09/30/2016	1FE	
268317-AG-9	ELECTRICITE DE FRANCE SERIES 144A 1.150%	F	02/04/2014	Goldman Sachs & Co		1,851,924	1,850,000	1,841,879		.0	111	.0	111	.0	1,841,990	.0	9,934	9,934	886	01/20/2017	1FE	
398435-AA-5	GRIFOLS WORLDWIDE OP LTD SERIES 144A 5.250%	F	04/01/22	Morgan Stanley		727,750	710,000	710,000		.0	.0	.0	.0	.0	710,000	.0	17,750	17,750	1,657	04/01/2022	4FE	
45824T-AN-5	INTELSAT JACKSON HLDG SERIES 144A 5.500%	F	02/03/2014	Jeffries & Co		1,114,425	1,170,000	1,170,000	1,112,963	57,038	.0	.0	57,038	.0	1,170,000	.0	(55,575)	(55,575)	43,079	08/01/2023	4FE	
53944V-AA-7	LLOYDS BANK PLC 2.300% 11/27/18	F	02/03/2014	Citigroup Global Markets		1,708,551	1,700,000	1,697,280	1,697,329	.0	50	.0	50	.0	1,697,379	.0	11,172	11,172	7,494	11/27/2018	1FE	
71656L-AW-1	PETROLEOS MEXICANOS SERIES 144A 3.125%	F	01/23/19	Citigroup Global Markets		452,250	450,000	450,000		.0	.0	.0	.0	.0	450,000	.0	2,250	2,250	508	01/23/2019	2FE	
785712-AA-8	SABLE INTL FINANCE LTD. SERIES 144A 7.750%	F	02/15/17	Call 103.8750		301,238	290,000	290,000	290,000	.0	.0	.0	.0	.0	290,000	.0	11,238	11,238	12,049	02/15/2017	3FE	
81725W-AG-8	SENSATA TECHNOLOGIES BV SERIES 144A 4.875%	F	03/21/2014	Barclays		686,875	700,000	700,000	658,000	42,000	.0	.0	42,000	.0	700,000	.0	(13,125)	(13,125)	15,261	10/15/2023	3FE	
822582-AQ-5	SHELL INTL FIN 3.100% 06/28/15	F	01/27/2014	Wachovia Securities		129,670	125,000	124,914	124,973	.0	.1	.0	.1	.0	124,974	.0	4,696	4,696	334	06/28/2015	1FE	
86960B-AF-9	SVENSKA HANDELSBANKEN AB 0.704% 09/23/16	F	02/03/2014	Mizuho Securities USA		2,004,762	2,000,000	2,000,000	2,000,000	.0	.0	.0	.0	.0	2,000,000	.0	4,762	4,762	1,790	09/23/2016	1FE	
89668Q-AA-6	TRINSECO OP SERIES 144A 8.750% 02/01/19	F	02/28/2014	Tax Free Exchange		197,002	200,000	196,926	196,926	.0	.76	.0	.76	.0	197,002	.0	.0	.0	10,063	02/01/2019	4FE	
92857W-AG-5	VODAFONE GROUP 5.000% 09/15/15	F	03/26/2014	Call 106.6270		133,284	125,000	129,851	129,851	.0	(657)	.0	(657)	.0	129,194	.0	4,090	4,090	3,316	09/15/2015	1FE	
92857W-AP-5	VODAFONE GROUP 5.625% 02/27/17	F	02/24/2014	Bear Stearns		112,966	100,000	118,815	112,106	.0	(580)	.0	(580)	.0	111,526	.0	1,440	1,440	2,813	02/27/2017	1FE	
92857W-AX-8	VODAFONE GROUP 1.625% 03/20/17	F	02/21/2014	Bony/Barclays Capital Inc		100,953	100,000	99,901	99,934	.0	.3	.0	.3	.0	99,937	.0	1,016	1,016	700	03/20/2017	1FE	
97314X-AJ-3	WIND ACQUISITION FIN SA SERIES 144A 6.500%	F	04/30/20	UBS Securities Inc		810,000	750,000	781,875	781,121	.0	(181)	.0	(181)	.0	780,940	.0	29,060	29,060	10,021	04/30/2020	3FE	
8399999	Subtotal - Bonds - Industrial and Miscellaneous (Unaffiliated)					174,330,825	170,080,564	172,702,756	138,128,929	447,261	(89,589)	0	357,672	0	171,847,973	0	2,482,841	2,482,841	2,193,573	XXX	XXX	
8399997	Total - Bonds - Part 4					250,359,376	246,010,669	250,357,075	184,747,630	447,261	(423,339)	0	23,922	0	248,284,912	0	2,074,457	2,074,457	2,731,822	XXX	XXX	
8399998	Total - Bonds - Part 5					XXX	XXX	XXX	XXX	XXX	XXX	XXX	XXX	XXX	XXX	XXX	XXX	XXX	XXX	XXX	XXX	XXX
8399999	Total - Bonds					250,359,376	246,010,669	250,357,075	184,747,630	447,261	(423,339)	0	23,922	0	248,284,912	0	2,074,457	2,074,457	2,731,822	XXX	XXX	
8999997	Total - Preferred Stocks - Part 4					0	XXX	0	0	0	0	0	0	0	0	0	0	0	0	XXX	XXX	
8999998	Total - Preferred Stocks - Part 5					XXX	XXX	XXX	XXX	XXX	XXX	XXX	XXX	XXX	XXX	XXX	XXX	XXX	XXX	XXX	XXX	XXX
8999999	Total - Preferred Stocks					0	XXX	0	0	0	0	0	0	0	0	0	0	0	0	XXX	XXX	
00101J-10-6	ADT CORP		02/06/2014	Merrill Lynch		1,300,000	39,040	51,623	52,611	(988)	.0	.0	(988)	.0	51,623	.0	(12,583)	(12,583)	260			
00184X-10-5	AOL INC		02/06/2014	Merrill Lynch		8,400,000	390,527	298,386	391,608	(93,222)	.0	.0	(93,222)	.0	298,386	.0	92,141	92,141	.0			
00206R-10-2	AT&T INC		03/12/2014	UBS Securities Inc		32,700,000	1,058,481	891,093	1,149,732	(258,639)	.0	.0	(258,639)	.0	891,093	.0	167,388	167,388	15,042			
00508X-20-3	ACTUANT CORP		02/06/2014	Merrill Lynch		700,000	23,431	8,754	25,648	(16,895)	.0	.0	(16,895)	.0	8,754	.0	14,677	14,677	.0			
00817Y-10-8	AETNA INC NEW		02/06/2014	Merrill Lynch		427,000	29,031	10,389	29,288	(18,899)	.0	.0	(18,899)	.0	10,389	.0	18,642	18,642	96			
020520-10-2	ALON USA ENERGY INC		02/07/2014	Merrill Lynch		15,600,000	218,968	184,727	258,024	(73,297)	.0	.0	(73,297)	.0	184,727	.0	34,241	34,241	.0			
02504A-10-4	AMERICAN CAPITAL MORTGAGE IN		03/12/2014	UBS Securities Inc		13,600,000	269,955	237,456	237,456	.0	.0	.0	.0	.0	237,456	.0	32,499	32,499	8,840			
037833-10-0	APPLE COMPUTER INC		02/06/2014	Merrill Lynch		500,000	256,507	51,377	280,510	(229,134)	.0	.0	(229,134)	.0	51,377	.0	205,131	205,131	1,525			
044102-10-1	ASHFORD HOSPITALITY PRIME IN		02/06/2014	Merrill Lynch		2,220,000	35,440	22,351	40,404	(18,053)	.0	.0	(18,053)	.0	22,351	.0	13,089	13,089	111			
05463D-10-0	AXIALL CORP		03/12/2014	UBS Securities Inc		2,400,000	106,558	110,880	113,856	(2,976)	.0	.0	(2,976)	.0	110,880	.0	(4,322)	(4,322)	384			
05541T-10-1	BGC PARTNERS INC		02/06/2014	Merrill Lynch		7,800,000	49,686	44,774	47,190	(2,416)	.0	.0	(2,416)	.0	44,774	.0	4,912	4,912	.0			
059692-10-3	BANCORPSOUTH INC		01/01/2014	Various		0.000	.0	.0	.0	.0	.0	.0	.0	.0	.0	.0	.0	.0	465			
09776J-10-1	THE BON-TON STORES INC		03/12/2014	UBS Securities Inc		25,800,000	270,547	266,936	18,368	.0	.0	.0	.0	.0	266,936	.0	3,611	3,611	.0			
105368-20-3	BRANDYWINE REALTY TRUST		02/06/2014	Merrill Lynch		1,400,000	19,595	18,368	19,726	(1,358)	.0	.0	(1,358)	.0	18,368	.0	1,227	1,227	210			
11133B-40-9	BROADSOFT INC		03/12/2014	UBS Securities Inc		3,200,000	90,878	94,639	.0	.0	.0	.0	.0	.0	94,639	.0	(3,760)	(3,760)	.0			
114340-10-2	BROOKS AUTOMATION INC		03/12/2014	UBS Securities Inc		6,400,000	70,591	29,504	67,136	(37,632)	.0	.0	(37,632)	.0	29,504	.0	41,087	41,087	512			
12686C-10-9	CABLEVISION SYSTEMS CORP		02/07/2014	Merrill Lynch		26,200,000	425,899	423,704	469,766	(46,062)	.0	.0	(46,062)	.0	423,704	.0	2,195	2,195	.0			
149123-10-1	CATERPILLAR INC		02/06/2014	Merrill Lynch		500,000	46,990	13,980	45,405	(31,425)	.0	.0	(31,425)	.0	13,980	.0	33,010	33,010	300			

E05.20

STATEMENT AS OF MARCH 31, 2014 OF THE Community Insurance Company

SCHEDULE D - PART 4

Show All Long-Term Bonds and Stock Sold, Redeemed or Otherwise Disposed of During the Current Quarter

1	2	3	4	5	6	7	8	9	10	Change In Book/Adjusted Carrying Value					16	17	18	19	20	21	22
										11	12	13	14	15							
CUSIP Identification	Description	Foreign	Disposal Date	Name of Purchaser	Number of Shares of Stock	Consideration	Par Value	Actual Cost	Prior Year Book/Adjusted Carrying Value	Unrealized Valuation Increase/(Decrease)	Current Year's (Amortization)/Accretion	Current Year's Other Than Temporary Impairment Recognized	Total Change in Book/Adjusted Carrying Value (11 + 12 - 13)	Total Foreign Exchange Change in Book /Adjusted Carrying Value	Book/Adjusted Carrying Value at Disposal Date	Foreign Exchange Gain (Loss) on Disposal	Realized Gain (Loss) on Disposal	Total Gain (Loss) on Disposal	Bond Interest/Stock Dividends Received During Year	Stated Contractual Maturity Date	NAIC Designation or Market Indicator (a)
165167-10-7	CHESAPEAKE ENERGY CORP		02/06/2014	Merrill Lynch	1,900,000	46,285		30,723	51,566	(20,843)	0	0	(20,843)	0	30,723	0	15,562	15,562	166		
168615-10-2	CHICO'S FAS INC		03/12/2014	UBS Securities Inc	3,000,000	48,629		50,537	0	0	0	0	0	0	50,537	0	(1,908)	(1,908)	0		
18683K-10-1	CLIFFS NATURAL RESOURCES INC		02/06/2014	Merrill Lynch	20,700,000	427,667		509,702	542,547	(32,845)	0	0	(32,845)	0	509,702	0	(82,035)	(82,035)	0		
191216-10-0	COCA-COLA COMPANY		02/06/2014	Merrill Lynch	4,000,000	152,147		86,708	165,240	(78,532)	0	0	(78,532)	0	86,708	0	65,438	65,438	0		
205887-10-2	CONAGRA FOODS INC		03/12/2014	UBS Securities Inc	3,300,000	98,371		100,980	0	0	0	0	0	0	100,980	0	(2,609)	(2,609)	0		
216831-10-7	COOPER TIRE AND RUBBER		02/07/2014	Merrill Lynch	22,500,000	515,944		531,992	540,900	(8,908)	0	0	(8,908)	0	531,992	0	(16,048)	(16,048)	0		
22025Y-40-7	CORRECTIONS CORP OF AMERICA		02/07/2014	Merrill Lynch	20,700,000	680,141		686,130	663,849	22,281	0	0	22,281	0	686,130	0	(5,989)	(5,989)	9,936		
22765Y-10-4	CROSSTEX ENERGY INC		03/10/2014	Tax Free Exchange	8,300,000	72,505		55,382	300,128	(244,746)	0	0	(244,746)	0	55,382	0	17,123	17,123	1,245		
232806-10-9	CYPRESS SEMICONDUCTOR CORP		02/07/2014	Merrill Lynch	39,800,000	373,955		370,168	417,900	(47,732)	0	0	(47,732)	0	370,168	0	3,787	3,787	0		
232806-10-9	CYPRESS SEMICONDUCTOR CORP		03/25/2014	Capital Distribution	0.000	0.000		7,282	7,282	0	0	0	0	0	7,282	0	0	0	0		
246647-10-1	DELEK US HOLDINGS INC		03/12/2014	UBS Securities Inc	1,600,000	49,503		16,664	55,056	(38,392)	0	0	(38,392)	0	16,664	0	32,839	32,839	400		
254687-10-6	THE WALT DISNEY CO		01/01/2014	Various	0.000	0.000		0	0	0	0	0	0	0	0	0	0	0	0	14,276	
25746U-10-9	DOMINION RESOURCES INC		02/06/2014	Merrill Lynch	700,000	46,200		24,150	45,283	(21,133)	0	0	(21,133)	0	24,150	0	22,050	22,050	0		
257559-20-3	DOMTAR CORP		02/06/2014	Merrill Lynch	500,000	53,705		8,768	47,170	(38,403)	0	0	(38,403)	0	8,768	0	44,937	44,937	275		
25960R-10-5	DOUGLAS DYNAMICS		02/07/2014	Merrill Lynch	10,500,000	155,850		144,577	176,610	(32,033)	0	0	(32,033)	0	144,577	0	11,273	11,273	0		
260543-10-3	DOW CHEMICAL		02/06/2014	Merrill Lynch	1,100,000	50,173		16,599	48,840	(32,241)	0	0	(32,241)	0	16,599	0	33,574	33,574	352		
26817Q-50-6	DYNEX CAPITAL INC		03/12/2014	UBS Securities Inc	10,800,000	94,174		107,859	86,400	21,459	0	0	21,459	0	107,859	0	(13,684)	(13,684)	2,916		
26875P-10-1	EOG RESOURCES		02/06/2014	Merrill Lynch	300,000	51,959		16,428	50,352	(33,924)	0	0	(33,924)	0	16,428	0	35,531	35,531	56		
26884U-10-9	EPR PROPERTIES		02/07/2014	Merrill Lynch	17,500,000	873,273		708,186	860,300	(152,114)	0	0	(152,114)	0	708,186	0	165,087	165,087	9,595		
28140H-10-4	EDUCATION REALTY TRUST INC		03/12/2014	Various	91,600,000	843,597		805,027	807,912	(2,885)	0	0	(2,885)	0	805,027	0	38,570	38,570	10,076		
28140M-10-3	EDUCATION MANAGEMENT CORP		03/12/2014	UBS Securities Inc	7,800,000	41,577		48,762	78,702	(29,940)	0	0	(29,940)	0	48,762	0	(7,185)	(7,185)	0		
29336T-10-0	ENLINK MIDSTREAM LLC		03/12/2014	UBS Securities Inc	8,300,000	302,032		55,382	0	0	0	0	0	0	55,382	0	246,649	246,649	0		
293389-10-2	ENNIS INC		03/12/2014	UBS Securities Inc	6,600,000	107,546		71,942	116,820	(44,878)	0	0	(44,878)	0	71,942	0	35,603	35,603	1,155		
293646-10-3	ENTERGY CORP		02/06/2014	Merrill Lynch	800,000	50,986		50,986	50,616	(1,928)	0	0	(1,928)	0	48,688	0	2,298	2,298	0		
297425-10-0	ESTERLINE TECHNOLOGIES		02/06/2014	Merrill Lynch	200,000	20,609		4,038	20,392	(16,354)	0	0	(16,354)	0	4,038	0	16,571	16,571	0		
30161N-10-1	EXELON CORP		02/06/2014	Merrill Lynch	26,500,000	782,529		742,530	725,835	16,695	0	0	16,695	0	742,530	0	39,999	39,999	0		
30231G-10-2	EXXON MOBIL CORPORATION		02/06/2014	Merrill Lynch	500,000	44,923		29,777	50,600	(20,823)	0	0	(20,823)	0	29,777	0	15,146	15,146	315		
314211-10-3	FEDERATED INVESTORS INC		02/06/2014	Merrill Lynch	1,900,000	49,875		48,756	54,720	(5,964)	0	0	(5,964)	0	48,756	0	1,118	1,118	475		
316645-10-0	FIFTH & PACIFIC CO INC		02/26/2014	Tax Free Exchange	11,900,000	144,838		144,838	381,633	(236,795)	0	0	(236,795)	0	144,838	0	0	0	0		
31678A-10-3	FIFTH STREET FINANCE CORP		03/12/2014	UBS Securities Inc	28,400,000	267,523		313,488	262,700	50,788	0	0	50,788	0	313,488	0	(45,964)	(45,964)	7,097		
33610F-10-9	FIRST POTOMAC REALTY TRUST		03/12/2014	UBS Securities Inc	8,200,000	104,138		62,594	95,366	(32,772)	0	0	(32,772)	0	62,594	0	41,544	41,544	1,230		
33829M-10-1	FIVE BELOW		02/06/2014	Merrill Lynch	2,700,000	99,973		95,790	116,635	(20,845)	0	0	(20,845)	0	95,790	0	4,183	4,183	0		
343468-10-4	FLOW INTL CORP		02/04/2014	Corporate Action	7,700,000	31,185		22,050	31,031	(8,981)	0	0	(8,981)	0	22,050	0	9,135	9,135	0		
34537Q-86-0	FORD MOTOR COMPANY		02/06/2014	Merrill Lynch	42,300,000	625,217		341,845	652,689	(310,844)	0	0	(310,844)	0	341,845	0	283,372	283,372	5,288		
36159R-10-3	GEO GROUP INC		03/12/2014	Various	72,900,000	2,351,347		2,258,589	2,348,838	(90,249)	0	0	(90,249)	0	2,258,589	0	92,758	92,758	30,267		
393122-10-6	GREEN MOUNTAIN COFFEE ROASTERS		03/11/2014	Tax Free Exchange	1,350,000	15,091		15,091	101,979	(86,888)	0	0	(86,888)	0	15,091	0	0	0	338		
40412C-10-1	HCA HOLDINGS INC		02/06/2014	Merrill Lynch	1,000,000	48,246		46,740	47,710	(970)	0	0	(970)	0	46,740	0	1,506	1,506	0		
413875-10-5	HARRIS CORP		02/06/2014	Merrill Lynch	7,500,000	516,257		479,169	523,575	(44,406)	0	0	(44,406)	0	479,169	0	37,088	37,088	0		
415864-10-7	HARSCO CORP		03/12/2014	UBS Securities Inc	1,100,000	23,782		21,535	30,833	(9,298)	0	0	(9,298)	0	21,535	0	2,246	2,246	226		
421946-10-4	HEALTHCARE REALTY TRUST INC		03/12/2014	UBS Securities Inc	2,800,000	67,451		67,806	59,668	8,138	0	0	8,138	0	67,806	0	(356)	(356)	840		
42225P-10-5	HEALTHCARE TRUST OF AME -CL A		02/06/2014	Merrill Lynch	65,600,000	699,691		650,458	645,504	4,954	0	0	4,954	0	650,458	0	49,233	49,233	9,430		
427093-10-9	HERCULES OFFSHORE INC		02/06/2014	Merrill Lynch	2,000,000	9,178		4,297	13,042	(8,745)	0	0	(8,745)	0	4,297	0	4,881	4,881	0		
436106-10-8	HOLLYFRONTIER CORP		03/12/2014	UBS Securities Inc	22,000,000	1,094,261		981,340	506,838	(42,158)	0	0	(42,158)	0	981,340	0	112,921	112,921	17,600		
46069Q-10-0	INTERPUBLIC GROUP COS INC		03/12/2014	Various	8,500,000	144,044		81,451	150,450	(68,999)	0	0	(68,999)	0	81,451	0	62,933	62,933	285		
46069S-10-9	INTERFIL CORP CLASS A		02/06/2014	Merrill Lynch	4,400,000	47,666		49,013	50,472	(1,459)	0	0	(1,459)	0	49,013	0	(1,348)	(1,348)	0		
460981-30-1	INTERSECTIONS INC		03/12/2014	UBS Securities Inc	10,000,000	64,995		98,138	77,900	20,238	0	0	20,238	0	98,138	0	(33,143)	(33,143)	0		
46122T-10-2	INTEREXON CORP		03/12/2014	UBS Securities Inc	1,600,000	48,863		48,099	0	0	0	0	0	0	48,099	0	765	765	0		
46131B-10-0	INVESCO MORTGAGE CAPITAL		03/12/2014	UBS Securities Inc	18,700,000	319,951		387,584	274,516	113,068	0	0	113,068	0	387,584	0	(67,632)	(67,632)	9,350		
48020T-10-1	THE JONES GROUP INC		02/06/2014	Merrill Lynch	6,500,000	96,026		68,831	97,240	(28,409)	0	0	(28,409)	0	68,831	0	27,195	27,195	0		
49456B-10-1	KINDER MORGAN INC		03/12/2014	Various	10,300,000	322,178		347,441	8	0	0	0	0	347,441	0	(25,263)	(25,263)	0			
50060P-10-6	KOPPERS HOLDINGS INC		03/12/2014	UBS Securities Inc	1,800,000	73,817		26,136	82,350	(56,214)	0	0	(56,214)	0	26,136	0	47,681	47,681	450		
50076Q-10-6	KRAFT FOODS INC		02/06/2014	Merrill Lynch	1,000,000	51,582		23,122													

STATEMENT AS OF MARCH 31, 2014 OF THE Community Insurance Company

SCHEDULE D - PART 4

Show All Long-Term Bonds and Stock Sold, Redeemed or Otherwise Disposed of During the Current Quarter

1	2	3	4	5	6	7	8	9	10	Change In Book/Adjusted Carrying Value					16	17	18	19	20	21	22	
										11	12	13	14	15								
CUSIP Identification	Description	Foreign	Disposal Date	Name of Purchaser	Number of Shares of Stock	Consideration	Par Value	Actual Cost	Prior Year Book/Adjusted Carrying Value	Unrealized Valuation Increase/(Decrease)	Current Year's (Amortization)/Accretion	Current Year's Other Than Temporary Impairment Recognized	Total Change in Book/Adjusted Carrying Value (11 + 12 - 13)	Total Foreign Exchange Change in Book /Adjusted Carrying Value	Book/Adjusted Carrying Value at Disposal Date	Foreign Exchange Gain (Loss) on Disposal	Realized Gain (Loss) on Disposal	Total Gain (Loss) on Disposal	Bond Interest/Stock Dividends Received During Year	Stated Contractual Maturity Date	NAIC Designation or Market Indicator (a)	
55272X-10-2	MFA MORTGAGE INVESTMENTS INC		03/12/2014	UBS Securities Inc	13,200,000	103,882		111,540	93,192	18,348			18,348		111,540		(7,658)	(7,658)		2,640		
553498-10-6	MSA SAFETY INC		03/12/2014	UBS Securities Inc	4,100,000	218,028		85,972							85,972		132,056	132,056				
554489-10-4	MACK-CALI REALTY CORP		03/12/2014	Various	59,700,000	1,269,808		1,236,338	1,282,356	(46,018)			(46,018)		1,236,338		33,470	33,470		17,910		
562750-10-9	MANHATTAN ASSOCIATES INC		03/12/2014	UBS Securities Inc	1,300,000	51,492		5,629	38,181	(32,552)			(32,552)		5,629		45,863	45,863				
571903-20-2	MARRIOTT INTERNATIONAL		02/06/2014	Merrill Lynch	4,454,000	217,410		80,774	219,809	(139,036)			(139,036)		80,774		136,636	136,636				
58463J-30-4	MEDICAL PROPERTIES TRUST INC		02/07/2014	Merrill Lynch	128,500,000	1,639,302		1,535,787	1,570,270	(34,483)			(34,483)		1,535,787		103,515	103,515		26,985		
589433-10-1	MEREDITH CORP		02/07/2014	Merrill Lynch	13,800,000	609,394		570,546	714,840	(144,294)			(144,294)		570,546		38,848	38,848				
59522J-10-3	MID-AMERICA APARTMENT COMM		02/06/2014	Merrill Lynch	1,300,000	84,791		29,494	78,962	(49,468)			(49,468)		29,494		55,297	55,297		949		
59804T-10-0	MIDSTATES PETROLEUM CO INC		02/07/2014	Merrill Lynch	61,100,000	258,375		357,088	404,482	(47,394)			(47,394)		357,088		(98,713)	(98,713)				
602720-10-4	MINE SAFETY APPLIANCES CO		03/10/2014	Tax Free Exchange	4,100,000	85,972		85,972	209,961	(123,989)			(123,989)							1,230		
637071-10-1	NATIONAL OILWELL		02/06/2014	Merrill Lynch	900,000	66,782		26,630	71,577	(44,947)			(44,947)		26,630		40,153	40,153				
649445-10-3	NEW YORK COMMUNITY BANCORP INC		02/07/2014	Merrill Lynch	226,095,000	3,472,311		3,626,027	3,809,701	(183,674)			(183,674)		3,626,027		(153,715)	(153,715)		56,524		
651587-10-7	NEWMARKET CORP		03/12/2014	UBS Securities Inc	100,000	37,908		5,381	33,415	(28,034)			(28,034)		5,381		32,527	32,527		110		
655044-10-5	NOBLE ENERGY INC		02/06/2014	Merrill Lynch	800,000	49,802		19,688	54,488	(34,800)			(34,800)		19,688		30,114	30,114		112		
665531-10-9	NORTHERN OIL AND GAS INC		03/12/2014	UBS Securities Inc	3,400,000	45,661		49,838							49,838		(4,177)	(4,177)				
67020Q-30-5	NELOS HOLDINGS CORP		03/12/2014	UBS Securities Inc	3,600,000	45,971		59,981	72,828	(12,847)			(12,847)		59,981		(14,010)	(14,010)		1,512		
676220-10-6	OFFICE DEPOT INC		03/12/2014	UBS Securities Inc	39,800,000	183,077		200,941							200,941		(17,864)	(17,864)				
68235P-10-8	ONE GAS INC		02/06/2014	Merrill Lynch	175,000	5,820		3,726							3,726		2,093	2,093				
682680-10-3	ONEOK INC		02/03/2014	Spin Off	0.000	3,726		5,421		(1,695)			(1,695)		3,726							
704326-10-7	PAYCHEX INC		02/06/2014	Merrill Lynch	4,700,000	192,421		141,917	213,991	(72,075)			(72,075)		141,917		50,504	50,504		1,645		
709102-10-7	PENN REAL ESTATE INVESTMENT		03/12/2014	UBS Securities Inc	22,900,000	406,926		428,424							428,424		(21,498)	(21,498)		4,580		
713291-10-2	PEPCO HOLDINGS		02/06/2014	Merrill Lynch	36,900,000	706,988		725,984	705,897	20,087			20,087		725,984		(18,996)	(18,996)				
73179P-10-6	POLYONE CORPORATION		02/06/2014	Merrill Lynch	1,400,000	48,522		3,234	49,490	(46,256)			(46,256)		3,234		45,288	45,288		112		
736508-84-7	PORTLAND GENERAL ELECTRIC CO		02/06/2014	Merrill Lynch	1,800,000	52,557		35,046	54,360	(19,314)			(19,314)		35,046		17,511	17,511		495		
747301-10-9	QUAD GRAPHICS INC		03/12/2014	UBS Securities Inc	3,900,000	88,138		60,766	106,197	(45,431)			(45,431)		60,766		27,372	27,372		1,170		
74838C-10-6	QUIKSILVER INC		02/06/2014	Merrill Lynch	8,400,000	58,602		29,748	73,668	(43,920)			(43,920)		29,748		28,855	28,855				
750236-10-1	RADIANT GROUP		02/06/2014	Merrill Lynch	2,900,000	44,139		8,164	40,948	(32,785)			(32,785)		8,164		35,975	35,975				
758766-10-9	REGAL ENTERTAINMENT GROUP-A		02/07/2014	Merrill Lynch	27,500,000	524,870		527,271	534,875	(7,604)			(7,604)		527,271		(2,401)	(2,401)				
758932-10-7	REGIS CORP		02/07/2014	Merrill Lynch	11,200,000	144,043		170,662	162,512	8,150			8,150		170,662		(26,619)	(26,619)				
779268-10-1	ROUNDSY INC		03/12/2014	Various	83,400,000	537,255		764,796	822,324	(57,528)			(57,528)		764,796		(227,541)	(227,541)				
806857-10-8	SCHLUMBERGER LTD		02/06/2014	Merrill Lynch	6,300,000	558,176		255,906	567,693	(311,787)			(311,787)		255,906		302,270	302,270		1,969		
806882-10-6	SCHNITZER STEEL INDUSTRIES INC		03/12/2014	UBS Securities Inc	900,000	23,362		21,726	29,403	(7,677)			(7,677)		21,726		1,636	1,636		169		
816181-10-0	SELECT INCOME REIT		03/13/2014	UBS Securities Inc	102,100,000	2,965,550		2,710,428	2,409,274	(26,337)			(26,337)		2,710,428		255,122	255,122		41,446		
817565-10-4	SERVICE CORP INTERNATIONAL		02/06/2014	Merrill Lynch	500,000	8,710		4,899	9,065	(4,166)			(4,166)		4,899		3,810	3,810				
83001A-10-2	SIX FLAGS ENTERTAINMENT CORP		03/12/2014	Various	28,300,000	1,072,575		968,202	1,042,066	(73,804)			(73,804)		968,202		104,372	104,372		5,264		
842587-10-7	SOUTHERN CO		02/06/2014	Merrill Lynch	1,200,000	49,083		38,664	49,332	(10,668)			(10,668)		38,664		10,419	10,419		609		
846819-10-0	SPARTAN MOTORS INC		03/12/2014	UBS Securities Inc	7,800,000	43,140		32,347	52,260	(19,913)			(19,913)		32,347		10,793	10,793				
855030-10-2	STAPLES INC		03/12/2014	UBS Securities Inc	23,200,000	266,563		306,242							306,242		(39,679)	(39,679)				
85571B-10-5	STARWOOD PROPERTY TRUST INC		02/07/2014	Merrill Lynch	66,827,000	1,597,067		1,392,511	1,492,532	(100,020)			(100,020)		1,392,511		204,555	204,555		30,740		
85571B-10-5	STARWOOD PROPERTY TRUST INC		02/03/2014	Spin Off	0.000	577,841		615,987							577,841							
85571H-10-9	STARWOOD WAYPOINT RESIDE		02/07/2014	Merrill Lynch	22,960,000	663,409		577,841							577,841		85,568	85,568				
85856G-10-0	STELLARONE CORP		01/02/2014	Tax Free Exchange	2,500,000	24,982		24,982	60,175	(35,193)			(35,193)		24,982							
86858W-10-1	SUPPORT.COM INC		03/12/2014	UBS Securities Inc	8,500,000	23,120		19,455	32,215	(12,760)			(12,760)		19,455		3,665	3,665				
870738-10-1	SWIFT ENERGY CO		03/12/2014	UBS Securities Inc	15,200,000	150,173		189,920	205,200	(21,280)			(21,280)		189,920		(33,747)	(33,747)				
872386-10-7	TESSCO TECHNOLOGIES INC		03/12/2014	UBS Securities Inc	3,548,000	132,522		108,680	143,055	(34,375)			(34,375)		108,680		23,841	23,841		710		
874083-10-8	TAL INTERNATIONAL GROUP INC		02/06/2014	Merrill Lynch	14,400,000	621,191		600,039	825,840	(225,801)			(225,801)		600,039		21,151	21,151				
874083-10-8	TAL INTERNATIONAL GROUP INC		02/27/2014	Capital Distribution	0.000	17,424		17,424							17,424							
88554D-20-5	3D SYSTEMS CORP		03/12/2014	UBS Securities Inc	800,000	49,255		52,022							52,022		(2,767)	(2,767)				
897888-10-3	TRILIA INC		03/12/2014	UBS Securities Inc	1,900,000	58,405		63,030							63,030		(4,625)	(4,625)				
898402-10-2	TRUSTMARK CORP		03/12/2014	UBS Securities Inc	4,000,000	99,398		72,936	107,360	(34,424)			(34,424)		72,936		26,462	26,462		920		
903002-10-3	UMH PROPERTIES INC		03/12/2014	UBS Securities Inc	3,200,000	30,526		34,743	30,144	4,599			4,599		34,743		(4,217)	(4,217)		576		
90346E-10-3	US SILICA HOLDINGS INC		03/12/2014	UBS Securities Inc	8,800,000	310,019		225,271	95,508	(33,012)			(33,012)		225,271		84,748	84,748		350		
90662P-10-4	UNION FIRST MARKET BANKSHARE		01/21/2014	Corporate Action	1,000	18		8							8		11	11				

STATEMENT AS OF MARCH 31, 2014 OF THE Community Insurance Company

SCHEDULE D - PART 4

Show All Long-Term Bonds and Stock Sold, Redeemed or Otherwise Disposed of During the Current Quarter

1	2	3	4	5	6	7	8	9	10	Change In Book/Adjusted Carrying Value					16	17	18	19	20	21	22	
										11	12	13	14	15								
CUSIP Identification	Description	Foreign	Disposal Date	Name of Purchaser	Number of Shares of Stock	Consideration	Par Value	Actual Cost	Prior Year Book/Adjusted Carrying Value	Unrealized Valuation Increase/(Decrease)	Current Year's (Amortization)/Accretion	Other Than Temporary Impairment Recognized	Total Change in Book/Adjusted Carrying Value (11 + 12 - 13)	Total Foreign Exchange Change in Book /Adjusted Carrying Value	Book/Adjusted Carrying Value at Disposal Date	Foreign Exchange Gain (Loss) on Disposal	Realized Gain (Loss) on Disposal	Total Gain (Loss) on Disposal	Bond Interest/Stock Dividends Received During Year	Stated Contractual Maturity Date	NAIC Designation or Market Indicator (a)	
367299-20-3	GASTAR EXPLORATION LTD	A	02/03/2014	Tax Free Exchange	15,900,000	47,353		47,353	110,028	(62,675)	0	0	(62,675)	0	47,353	0	0	0	0			
884903-10-5	THOMSON REUTERS CORP	A	03/12/2014	UBS Securities Inc	8,500,000	286,445		248,131	321,470	(73,339)	0	0	(73,339)	0	248,131	0	38,314	38,314	2,805			
6491BT-10-8	INVESTCO LTD	F	02/06/2014	Merrill Lynch	47,700,000	1,554,707		1,613,932	1,736,280	(122,349)	0	0	(122,349)	0	1,613,932	0	(59,225)	(59,225)	0			
697822-10-3	PERRIGO CO PLC	F	02/06/2014	Merrill Lynch	1,600,000	235,497		249,424	245,536	3,888	0	0	3,888	0	249,424	0	(13,927)	(13,927)	0			
31428X-10-6	FEDEX CORPORATION		01/01/2014	Various	0.000	0		0	0	0	0	0	0	0	0	0	0	0	390			
370023-10-3	GENERAL GROWTH PROPERTIES		01/01/2014	Various	0.000	0		0	0	0	0	0	0	0	0	0	0	0	868			
494368-10-3	KIMBERLY-CLARK CORP		01/10/2014	Various	0.000	0		0	0	0	0	0	0	0	0	0	0	0	3,159			
58933Y-10-5	MERK & CO INC		01/01/2014	Various	0.000	0		0	0	0	0	0	0	0	0	0	0	0	12,445			
654106-10-3	NIKE INC		01/01/2014	Various	0.000	0		0	0	0	0	0	0	0	0	0	0	0	2,040			
713448-10-8	PEPSICO INC		01/01/2014	Various	0.000	0		0	0	0	0	0	0	0	0	0	0	0	8,967			
7591EP-10-0	REGIONS FINANCIAL CORP		01/01/2014	Various	0.000	0		0	0	0	0	0	0	0	0	0	0	0	366			
981475-10-6	WORLD FUEL SERVICES CORP		01/01/2014	Various	0.000	0		0	0	0	0	0	0	0	0	0	0	0	124			
9099999	Subtotal - Common Stocks - Industrial and Miscellaneous (Unaffiliated)					43,157,891	XXX	39,028,115	41,087,908	(5,798,775)	0	0	(5,798,775)	0	39,028,115	0	4,129,774	4,129,774	421,084	XXX	XXX	
9799997	Total - Common Stocks - Part 4					43,157,891	XXX	39,028,115	41,087,908	(5,798,775)	0	0	(5,798,775)	0	39,028,115	0	4,129,774	4,129,774	421,084	XXX	XXX	
9799998	Total - Common Stocks - Part 5					XXX	XXX	XXX	XXX	XXX	XXX	XXX	XXX	XXX	XXX	XXX	XXX	XXX	XXX	XXX	XXX	XXX
9799999	Total - Common Stocks					43,157,891	XXX	39,028,115	41,087,908	(5,798,775)	0	0	(5,798,775)	0	39,028,115	0	4,129,774	4,129,774	421,084	XXX	XXX	
9899999	Total - Preferred and Common Stocks					43,157,891	XXX	39,028,115	41,087,908	(5,798,775)	0	0	(5,798,775)	0	39,028,115	0	4,129,774	4,129,774	421,084	XXX	XXX	
9999999	Totals					293,517,267	XXX	289,385,190	225,835,538	(5,351,514)	(423,339)	0	(5,774,853)	0	287,313,027	0	6,204,231	6,204,231	3,152,906	XXX	XXX	

(a) For all common stock bearing the NAIC market indicator "U" provide: the number of such issues.....1

Schedule DB - Part A - Section 1 - Options, Caps, Floors, Collars, Swaps and Forwards Open

N O N E

Schedule DB - Part B - Section 1 - Futures Contracts Open

N O N E

Schedule DB - Part B - Section 1B - Brokers with whom cash deposits have been made

N O N E

Schedule DB - Part D - Section 1 - Counterparty Exposure for Derivative Instruments Open

N O N E

Schedule DB - Part D-Section 2 - Collateral for Derivative Instruments Open - Pledged By

N O N E

Schedule DB - Part D-Section 2 - Collateral for Derivative Instruments Open - Pledged To

N O N E

STATEMENT AS OF MARCH 31, 2014 OF THE Community Insurance Company

SCHEDULE DL - PART 1 SECURITIES LENDING COLLATERAL ASSETS

Reinvested Collateral Assets Owned Current Statement Date

1 CUSIP Identification	2 Description	3 Code	4 NAIC Designation/ Market Indicator	5 Fair Value	6 Book/Adjusted Carrying Value	7 Maturity Date
0599999. Total - U.S. Government Bonds				0	0	XXX
1099999. Total - All Other Government Bonds				0	0	XXX
1799999. Total - U.S. States, Territories and Possessions Bonds				0	0	XXX
2499999. Total - U.S. Political Subdivisions Bonds				0	0	XXX
3133EA-MG-4	FEDERAL FARM CREDIT BANK		1	1,600,568	1,599,877	07/21/2014
3133EA-XM-5	FEDERAL FARM CREDIT BANK		1	1,400,070	1,399,996	04/16/2014
2599999. Subtotal - Bonds - U.S. Special Revenues - Issuer Obligations				3,000,638	2,999,872	XXX
3199999. Total - U.S. Special Revenues Bonds				3,000,638	2,999,872	XXX
000000-00-0	PAYABLE/RECEIVABLE		1	20,882	20,882	04/01/2014
026660-M3-4	AMERICAN HONDA FINANCE		1	900,587	900,000	11/13/2014
037833-AF-7	APPLE INC		1	499,912	499,931	05/03/2016
05252A-BT-7	AUSTRALIA AND NEW ZEALAND BANKING GROUP LTD		1	505,435	504,615	03/16/2015
05252A-BZ-3	AUSTRALIA AND NEW ZEALAND BANKING GROUP LTD		1	1,001,682	1,000,000	05/07/2015
05252W-EN-9	AUSTRALIA AND NEW ZEALAND BANKING GROUP LTD/NY		1	1,002,030	1,000,000	01/14/2015
06052W-3P-6	BANK OF AMERICA NA		1	1,100,003	1,100,000	04/14/2014
06366X-TU-6	BANK OF MONTREAL-CHICAGO		1	1,000,779	1,000,000	07/24/2014
06417F-AA-2	BANK OF NOVA SCOTIA HOUS		1	600,822	599,907	01/09/2015
06417F-LH-1	BANK OF NOVA SCOTIA HOUS		1	1,002,048	999,844	01/14/2015
06417F-VA-5	BANK OF NOVA SCOTIA HOUS		1	200,251	200,000	11/10/2014
06417H-HL-3	BANK OF NOVA SCOTIA HOUS		1	1,533,603	1,534,694	03/22/2016
06538C-EC-1	BANK OF TOKYO-MITSUBISHI UFJ NY		1	999,792	999,784	05/12/2014
06538G-2X-9	BANK OF TOKYO-MITSUBISHI UFJ NY		1	999,828	1,000,000	03/04/2015
084670-BA-5	BERKSHIRE HATHAWAY INC		1	300,839	300,679	08/15/2014
000000-00-0	BARCLAYS CAPITAL REPO		1	10,427,752	10,427,752	04/01/2014
13606X-SV-6	CANADIAN IMPERIAL BANK OF COMMERCE NY BRANCH		1	702,157	701,664	09/19/2014
13606Y-VE-3	CANADIAN IMPERIAL BANK OF COMMERCE NY BRANCH		1	1,000,664	999,855	08/11/2014
13606Y-YY-6	CANADIAN IMPERIAL BANK OF COMMERCE NY BRANCH		1	1,000,090	1,000,000	04/25/2014
14912L-SL-1	CATERPILLAR FIN SERV CRP		1	500,129	500,135	02/19/2015
14912L-SL-1	CATERPILLAR FIN SERV CRP		1	700,180	700,000	02/19/2015
17304U-LT-5	CITIBANK NA, NEW YORK		1	1,600,312	1,600,000	05/14/2014
17304U-OH-6	CITIBANK NA, NEW YORK		1	1,100,120	1,100,000	05/19/2014
19121B-BB-5	COCA COLA COMPANY		1	1,499,430	1,500,010	03/05/2015
19121B-D9-7	COCA COLA COMPANY		1	1,399,986	1,399,935	04/09/2014
21684B-DL-5	RABOBANK NEDERLAND NV NY		1	800,202	800,000	09/03/2014
21684B-GR-9	RABOBANK NEDERLAND NV NY		1	1,299,909	1,300,000	08/08/2014
21684B-HF-4	RABOBANK NEDERLAND NV NY		1	200,042	200,000	07/18/2014
21684B-QC-1	RABOBANK NEDERLAND NV NY		1	499,998	500,000	02/25/2015
22532C-FD-1	CREDIT AGRICOLE NA		1	1,099,584	1,099,320	06/13/2014
22549T-HR-2	CREDIT SUISSE NEW YORK		1	1,300,113	1,300,000	05/05/2014
22549T-SA-7	CREDIT SUISSE NEW YORK		1	400,002	400,000	04/11/2014
2254EB-DR-9	CREDIT SUISSE NEW YORK		1	1,199,880	1,199,800	04/25/2014
23305G-AA-6	DBS BANK LTD/SINGAPORE		1	500,007	500,000	04/09/2014
23328A-FII-9	DZ BANK AG NEW YORK		1	999,919	1,000,000	06/12/2014
2332K1-EC-0	DNB NOR BANK ASA		1	1,499,801	1,499,624	05/12/2014
2332K1-HK-9	DNB NOR BANK ASA		1	999,162	999,106	08/19/2014
2332K1-J9-2	DNB NOR BANK ASA		1	599,374	599,369	09/09/2014
24422E-RX-9	JOHN DEERE CAPITAL CORP		1	1,801,066	1,800,868	10/08/2014
24422E-SA-8	JOHN DEERE CAPITAL CORP		1	200,126	200,000	01/12/2015
25468P-CY-0	WALT DISNEY COMPANY		1	1,100,073	1,100,000	02/11/2015
36962G-S0-2	GENERAL ELECTRIC CAPITAL CORP		1	911,682	905,727	05/09/2016
36962G-SX-8	GENERAL ELECTRIC CAPITAL CORP		1	800,258	800,000	04/24/2014
36962G-BT-6	GENERAL ELECTRIC CAPITAL CORP		1	200,554	200,000	01/09/2015
36962G-BT-6	GENERAL ELECTRIC CAPITAL CORP		1	601,663	600,432	01/09/2015
36962G-BV-1	GENERAL ELECTRIC CAPITAL CORP		1	501,343	500,096	03/19/2015
36962G-K9-4	GENERAL ELECTRIC CAPITAL CORP		1	100,126	99,993	09/15/2014
40433F-BV-0	HSBC BANK PLC		1	700,111	700,000	05/07/2014
40433F-CJ-6	HSBC BANK PLC		1	500,119	500,000	07/07/2014
438516-BC-9	HONEYWELL INTERNATIONAL		1	1,499,994	1,500,000	11/17/2015
4497W1-FL-5	ING (US) FUNDING LLC		1	1,399,398	1,399,393	06/20/2014
459200-HJ-3	IBM CORP		1	1,200,266	1,200,000	02/04/2015
459200-HJ-3	IBM CORP		1	700,155	700,090	02/04/2015
46639X-AJ-8	JPMORGAN CHASE BANK		1	1,400,406	1,400,000	11/13/2014
48125L-RB-0	JPMORGAN CHASE BANK		1	1,201,772	1,200,000	07/30/2015
59157B-AF-9	METLIFE INSTITUTIONAL FD		1	400,010	400,026	04/04/2014
59157B-AF-9	METLIFE INSTITUTIONAL FD		1	1,700,044	1,700,032	04/04/2014
59157B-AM-4	METLIFE INSTITUTIONAL FD		1	601,690	600,000	01/06/2015
60688L-NH-5	MIZUHO BANK LTD/NY		1	1,100,045	1,100,000	05/07/2014
60688L-OG-4	MIZUHO BANK LTD/NY		1	1,299,953	1,300,000	06/03/2014
6323A1-ED-4	NATIXIS US FINANCE COMPANY LLC		1	999,824	999,708	05/13/2014
63253W-AC-5	NATIONAL AUSTRALIA BANK LTD		1	1,102,685	1,102,013	01/22/2015
63253W-AC-5	NATIONAL AUSTRALIA BANK LTD		1	1,102,685	1,100,000	01/22/2015
63253W-AC-5	NATIONAL AUSTRALIA BANK LTD		1	801,953	800,718	01/22/2015
632500-CD-1	NATIONAL AUSTRALIA BANK LTD		1	902,716	902,367	07/25/2014
632500-OM-1	NATIONAL AUSTRALIA BANK LTD		1	500,447	500,005	10/02/2014
64952W-BL-6	NEW YORK LIFE GLOBAL FUNDING		1	1,000,115	1,000,000	07/30/2014
65558G-HS-5	NORDEA BANK AB		1	799,345	799,298	08/26/2014
69033R-F3-5	OVERSEA-CHINESE BANKING CORP		1	1,099,646	1,099,673	06/03/2014
69033R-JH-0	OVERSEA-CHINESE BANKING CORP		1	1,198,789	1,198,620	09/17/2014
69371R-L5-3	PACCAR FINANCIAL CORP		1	100,120	100,000	05/05/2015
69371R-L5-3	PACCAR FINANCIAL CORP		1	305,365	305,445	05/05/2015
74153W-CA-5	PRICOR GLOBAL FUNDING I		1	802,009	800,000	08/19/2015
74256L-AA-7	PRINCIPAL LIFE GLOBAL FUNDING II		1	701,141	700,000	07/09/2014
74256L-AE-9	PRINCIPAL LIFE GLOBAL FUNDING II		1	600,364	600,000	09/19/2014
74256L-AK-5	PRINCIPAL LIFE GLOBAL FUNDING II		1	799,008	799,692	02/22/2016
78008K-SX-7	ROYAL BANK OF CANADA		1	300,062	300,031	04/17/2014
78008S-US-3	ROYAL BANK OF CANADA		1	701,370	700,035	04/29/2015
78008S-VJ-2	ROYAL BANK OF CANADA		1	1,202,375	1,201,754	01/06/2015
78008S-VJ-2	ROYAL BANK OF CANADA		1	1,102,177	1,100,000	01/06/2015
822582-BB-7	SHELL INTERNATIONAL FIN		1	2,100,689	2,100,000	11/10/2015
83051H-KM-7	SKANDINAV ENSKILDA BK NY		1	1,000,120	1,000,000	05/13/2014
83365S-GE-7	SOCIETE GENERALE NORTH AMERICA INC		1	1,099,294	1,098,888	07/14/2014
83365S-HT-3	SOCIETE GENERALE NORTH AMERICA INC		1	998,887	998,602	08/27/2014
86562L-EK-4	SUMITOMO MITSUI BANKING CORP		1	999,742	999,733	05/19/2014
86958C-VF-8	SVENSKA HANDELSBANKEN INC NEW YORK BRANCH		1	900,505	899,954	10/06/2014
86958C-XY-5	SVENSKA HANDELSBANKEN INC NEW YORK BRANCH		1	1,000,562	1,000,000	11/17/2014
86958G-JS-5	SVENSKA HANDELSBANKEN INC		1	1,398,401	1,398,477	09/26/2014
87019S-E9-1	SWEDBANK (Non-Guarantee Issues)		1	599,908	599,845	05/09/2014
87019S-HK-3	SWEDBANK (Non-Guarantee Issues)		1	1,098,876	1,098,952	08/19/2014
89112T-HC-1	TORONTO DOMINION BANK NY		1	1,200,372	1,200,000	08/29/2014
891140-AJ-7	TORONTO-DOMINION BANK		1	901,687	900,000	05/01/2015
891140-AN-8	TORONTO-DOMINION BANK		1	905,864	905,000	11/06/2015
89236T-AB-1	TOYOTA MOTOR CREDIT CORP		1	700,135	700,185	08/22/2014
89236T-AD-7	TOYOTA MOTOR CREDIT CORP		1	800,970	800,000	03/10/2015
89236T-AG-0	TOYOTA MOTOR CREDIT CORP		1	900,739	900,000	04/08/2015
90331H-ME-0	US BANK NA CINCINNATI		1	1,100,000	1,100,000	10/01/2015
93114F-D7-6	WAL-MART STORES		1	299,999	299,998	04/07/2014
94989H-SG-5	WELLS FARGO BANK NA		1	1,704,182	1,700,000	07/20/2015
96121T-SZ-2	WESTPAC BANKING CORP NY		1	499,985	500,000	04/25/2014
96121T-TP-3	WESTPAC BANKING CORP NY		1	710,151	710,000	08/08/2014
96121T-VP-0	WESTPAC BANKING CORP NY		1	1,398,530	1,400,000	03/20/2015

STATEMENT AS OF MARCH 31, 2014 OF THE Community Insurance Company

**SCHEDULE DL - PART 1
SECURITIES LENDING COLLATERAL ASSETS**

Reinvested Collateral Assets Owned Current Statement Date

1 CUSIP Identification	2 Description	3 Code	4 NAIC Designation/ Market Indicator	5 Fair Value	6 Book/Adjusted Carrying Value	7 Maturity Date
9612E0-CW-5	WESTPAC BANKING CORP		1	901,737	899,774	01/29/2015
3299999	Subtotal - Bonds - Industrial and Miscellaneous (Unaffiliated) - Issuer Obligations			102,261,688	102,212,327	XXX
02005A-EA-2	AMOT2014-2		1	1,200,000	1,200,000	01/16/2018
02006N-AE-9	ALLYL2014-SN1		1	659,995	660,000	10/20/2016
14041N-BN-0	COMET2004-A4		1	700,061	700,138	03/15/2017
14041N-EL-1	COMET2013-A2		1	399,952	399,831	02/15/2019
161571-FY-7	CHAIT 2012-A1		1	799,990	799,981	05/16/2016
161571-FY-5	CHAIT2013-A4		1	1,199,182	1,199,044	05/15/2017
161571-FY-5	CHAIT2013-A4		1	899,386	900,000	05/15/2017
17305E-FP-5	CCCT2014-A3		1	1,099,953	1,100,000	05/09/2018
254683-AR-6	DCENT2011-A3		1	1,100,308	1,100,667	03/15/2017
254683-AR-6	DCENT2011-A3		1	800,224	800,222	03/15/2017
254683-BC-8	DCENT 2013-A3		1	599,787	600,000	10/15/2018
26250G-AD-8	DROCK 2013-1		1	1,126,329	1,125,000	07/16/2018
380881-CD-2	GCCT2014-1A		1	1,400,000	1,400,000	03/15/2019
58768U-AB-9	MBMOT 2012-B		1	700,224	700,000	11/15/2016
65476V-AE-9	NALT2013-A		1	850,419	850,464	09/15/2015
70659P-AE-1	PENAR2013-1A		1	1,402,299	1,400,000	11/18/2017
78447N-AC-0	SMAT2013-1US		1	291,066	291,100	05/14/2015
78447U-AC-4	SMAT2013-2US		1	313,792	313,882	09/14/2015
92867N-AC-2	VWALT2013-A		1	555,977	555,710	12/21/2015
3599999	Subtotal - Bonds - Industrial and Miscellaneous (Unaffiliated) - Other Loan-Backed and Structured Securities			16,098,942	16,096,039	XXX
3899999	Total - Industrial and Miscellaneous (Unaffiliated) Bonds			118,360,630	118,308,366	XXX
4899999	Total - Hybrid Securities			0	0	XXX
5599999	Total - Parent, Subsidiaries and Affiliates Bonds			0	0	XXX
6199999	Total - Issuer Obligations			105,262,326	105,212,199	XXX
6299999	Total - Residential Mortgage-Backed Securities			0	0	XXX
6399999	Total - Commercial Mortgage-Backed Securities			0	0	XXX
6499999	Total - Other Loan-Backed and Structured Securities			16,098,942	16,096,039	XXX
6599999	Total Bonds			121,361,268	121,308,238	XXX
7099999	Total - Preferred Stocks			0	0	XXX
7599999	Total - Common Stocks			0	0	XXX
7699999	Total - Preferred and Common Stocks			0	0	XXX
9999999	Totals			121,361,268	121,308,238	XXX

General Interrogatories:

- Total activity for the year to date Fair Value \$11,939,786 Book/Adjusted Carrying Value \$11,788,812
- Average balance for the year to date Fair Value \$110,495,133 Book/Adjusted Carrying Value \$110,497,808
- Reinvested securities lending collateral assets book/adjusted carrying value included in this schedule by NAIC designation:
 NAIC 1 \$121,308,238 NAIC 2 \$ NAIC 3 \$ NAIC 4 \$ NAIC 5 \$ NAIC 6 \$

**SCHEDULE DL - PART 2
SECURITIES LENDING COLLATERAL ASSETS**

Reinvested Collateral Assets Owned Current Statement Date

1 CUSIP Identification	2 Description	3 Code	4 NAIC Designation/ Market Indicator	5 Fair Value	6 Book/Adjusted Carrying Value	7 Maturity Date
NONE						
9999999 - Totals						XXX

General Interrogatories:

- | | | |
|---|---------------------|---------------------------------------|
| 1. Total activity for the year to date | Fair Value \$ | Book/Adjusted Carrying Value \$ |
| 2. Average balance for the year to date | Fair Value \$ | Book/Adjusted Carrying Value \$ |

STATEMENT AS OF MARCH 31, 2014 OF THE Community Insurance Company

SCHEDULE E - PART 1 - CASH

Month End Depository Balances

1 Depository	2 Code	3 Rate of Interest	4 Amount of Interest Received During Current Quarter	5 Amount of Interest Accrued at Current Statement Date	Book Balance at End of Each Month During Current Quarter			9 *
					6 First Month	7 Second Month	8 Third Month	
Chase Manhattan New York, NY					393,836	623,414	674,942	.XXX.
First Union Wacovia National Bank St. Louis, MO					(164,698,390)	(174,070,243)	(169,993,290)	.XXX.
Sun Trust Orlando, FL					(53,127,049)	(52,199,534)	(20,294,211)	.XXX.
Bank of America Atlanta, GA					44,108,392	185,399,113	97,765,018	.XXX.
Huntington Bank Cincinnati, OH					327,575	360,624	365,296	.XXX.
Bank of New York Mellon New York, NY					(29,027,458)	(36,271,363)	(45,571,361)	.XXX.
US Bank, NA Cincinnati, OH					74,608	73,923	139,163	.XXX.
0199998. Deposits in ... depositories that do not exceed the allowable limit in any one depository (See instructions) - Open Depositories	XXX	XXX						XXX
0199999. Totals - Open Depositories	XXX	XXX	0	0	(201,948,486)	(76,084,066)	(136,914,443)	XXX
0299998. Deposits in ... depositories that do not exceed the allowable limit in any one depository (See instructions) - Suspended Depositories	XXX	XXX						XXX
0299999. Totals - Suspended Depositories	XXX	XXX	0	0	0	0	0	XXX
0399999. Total Cash on Deposit	XXX	XXX	0	0	(201,948,486)	(76,084,066)	(136,914,443)	XXX
0499999. Cash in Company's Office	XXX	XXX	XXX	XXX				XXX
.....								
.....								
.....								
.....								
.....								
0599999. Total - Cash	XXX	XXX	0	0	(201,948,486)	(76,084,066)	(136,914,443)	XXX

SCHEDULE E - PART 2 - CASH EQUIVALENTS

Show Investments Owned End of Current Quarter

1 Description	2 Code	3 Date Acquired	4 Rate of Interest	5 Maturity Date	6 Book/Adjusted Carrying Value	7 Amount of Interest Due and Accrued	8 Amount Received During Year
NONE							
8699999 - Total Cash Equivalents							