



PROPERTY AND CASUALTY COMPANIES - ASSOCIATION EDITION

QUARTERLY STATEMENT

AS OF MARCH 31, 2014

OF THE CONDITION AND AFFAIRS OF THE

Ohio Mutual Insurance Company

NAIC Group Code 0963 0963 NAIC Company Code 10202 Employer's ID Number 34-4320350
(Current) (Prior)

Organized under the Laws of OHIO, State of Domicile or Port of Entry OHIO

Country of Domicile United States of America

Incorporated/Organized 03/05/1901 Commenced Business 03/05/1901

Statutory Home Office 1725 Hopley Avenue, Bucyrus, OH, US 44820-0111
(Street and Number) (City or Town, State, Country and Zip Code)

Main Administrative Office 1725 Hopley Avenue
(Street and Number)
Bucyrus, OH, US 44820-0111 419-562-3011
(City or Town, State, Country and Zip Code) (Area Code) (Telephone Number)

Mail Address 1725 Hopley Avenue, Bucyrus, OH, US 44820-0111
(Street and Number or P.O. Box) (City or Town, State, Country and Zip Code)

Primary Location of Books and Records 1725 Hopley Avenue
(Street and Number)
Bucyrus, OH, US 44820-0111 419-562-3011
(City or Town, State, Country and Zip Code) (Area Code) (Telephone Number)

Internet Website Address www.omig.com

Statutory Statement Contact Caroline Kay Metcalf Mrs., 419-563-0816
(Name) (Area Code) (Telephone Number)
cmetcalf@omig.com, 419-562-0995
(E-mail Address) (FAX Number)

OFFICERS

President James Joseph Kennedy, Mr. Secretary Albert Michael Heister, Mr.
Treasurer David Gary Hendrix, Mr.

OTHER

Todd Emery Albert, Mr. Vice President Information Systems Michael Alexander Brogan, Mr. Vice President Claims David Alan Grove, Mr. Vice President Product Management
Michael Robert Horvath, Mr. Vice President Human Resources Randy Thomas O'Conner, Mr. Executive Vice President

DIRECTORS OR TRUSTEES

Robert Bruce Albro, Mr. Albert Michael Heister, Mr. James Joseph Kennedy, Mr.
Susan Porter, Mrs. John Redon Purse, Mr. David Anthony Siebenburgen, Mr.
Randy Lee Walker, Mr. Thomas Eugene Woolley, Mr.

State of Ohio SS:
County of Crawford

The officers of this reporting entity being duly sworn, each depose and say that they are the described officers of said reporting entity, and that on the reporting period stated above, all of the herein described assets were the absolute property of the said reporting entity, free and clear from any liens or claims thereon, except as herein stated, and that this statement, together with related exhibits, schedules and explanations therein contained, annexed or referred to, is a full and true statement of all the assets and liabilities and of the condition and affairs of the said reporting entity as of the reporting period stated above, and of its income and deductions therefrom for the period ended, and have been completed in accordance with the NAIC Annual Statement Instructions and Accounting Practices and Procedures manual except to the extent that: (1) state law may differ; or, (2) that state rules or regulations require differences in reporting not related to accounting practices and procedures, according to the best of their information, knowledge and belief, respectively. Furthermore, the scope of this attestation by the described officers also includes the related corresponding electronic filing with the NAIC, when required, that is an exact copy (except for formatting differences due to electronic filing) of the enclosed statement. The electronic filing may be requested by various regulators in lieu of or in addition to the enclosed statement.

James Joseph Kennedy
President and CEO

David Gary Hendrix
Treasurer and CFO

Michael Alexander Brogan
Assistant Secretary

Subscribed and sworn to before me this _____ day of _____

- a. Is this an original filing? Yes [X] No []
b. If no,
1. State the amendment number.....
2. Date filed
3. Number of pages attached.....

STATEMENT AS OF MARCH 31, 2014 OF THE Ohio Mutual Insurance Company

ASSETS

	Current Statement Date			4 December 31 Prior Year Net Admitted Assets
	1 Assets	2 Nonadmitted Assets	3 Net Admitted Assets (Cols. 1 - 2)	
1. Bonds	52,704,871		52,704,871	51,447,266
2. Stocks:				
2.1 Preferred stocks				
2.2 Common stocks	149,905,592	26,043	149,879,549	150,416,635
3. Mortgage loans on real estate:				
3.1 First liens				
3.2 Other than first liens.....				
4. Real estate:				
4.1 Properties occupied by the company (less \$ encumbrances)	4,558,870		4,558,870	4,615,158
4.2 Properties held for the production of income (less \$ encumbrances)				
4.3 Properties held for sale (less \$ encumbrances)				
5. Cash (\$3,822,835), cash equivalents (\$) and short-term investments (\$1,211,188)	5,034,023		5,034,023	6,448,628
6. Contract loans (including \$ premium notes)				
7. Derivatives				
8. Other invested assets				
9. Receivables for securities				
10. Securities lending reinvested collateral assets				
11. Aggregate write-ins for invested assets				
12. Subtotals, cash and invested assets (Lines 1 to 11)	212,203,356	26,043	212,177,313	212,927,687
13. Title plants less \$ charged off (for Title insurers only)				
14. Investment income due and accrued	483,700		483,700	448,495
15. Premiums and considerations:				
15.1 Uncollected premiums and agents' balances in the course of collection	778,496	82,835	695,661	752,492
15.2 Deferred premiums, agents' balances and installments booked but deferred and not yet due (including \$ earned but unbilled premiums)	11,169,625		11,169,625	10,693,858
15.3 Accrued retrospective premiums				
16. Reinsurance:				
16.1 Amounts recoverable from reinsurers	3,133		3,133	8,056
16.2 Funds held by or deposited with reinsured companies				
16.3 Other amounts receivable under reinsurance contracts				
17. Amounts receivable relating to uninsured plans				
18.1 Current federal and foreign income tax recoverable and interest thereon				
18.2 Net deferred tax asset	1,995,513		1,995,513	1,874,346
19. Guaranty funds receivable or on deposit				
20. Electronic data processing equipment and software	448,989	448,989		
21. Furniture and equipment, including health care delivery assets (\$)	39,849	39,849		
22. Net adjustment in assets and liabilities due to foreign exchange rates				
23. Receivables from parent, subsidiaries and affiliates				
24. Health care (\$) and other amounts receivable				
25. Aggregate write-ins for other than invested assets	703,189		703,189	729,233
26. Total assets excluding Separate Accounts, Segregated Accounts and Protected Cell Accounts (Lines 12 to 25)	227,825,850	597,716	227,228,134	227,434,167
27. From Separate Accounts, Segregated Accounts and Protected Cell Accounts				
28. Total (Lines 26 and 27)	227,825,850	597,716	227,228,134	227,434,167
DETAILS OF WRITE-INS				
1101.				
1102.				
1103.				
1198. Summary of remaining write-ins for Line 11 from overflow page				
1199. Totals (Lines 1101 through 1103 plus 1198)(Line 11 above)				
2501. Goodwill	703,189		703,189	729,233
2502.				
2503.				
2598. Summary of remaining write-ins for Line 25 from overflow page				
2599. Totals (Lines 2501 through 2503 plus 2598)(Line 25 above)	703,189		703,189	729,233

STATEMENT AS OF MARCH 31, 2014 OF THE Ohio Mutual Insurance Company
LIABILITIES, SURPLUS AND OTHER FUNDS

	1 Current Statement Date	2 December 31, Prior Year
1. Losses (current accident year \$ 7,351,019)	19,893,621	19,335,122
2. Reinsurance payable on paid losses and loss adjustment expenses		
3. Loss adjustment expenses	4,741,426	4,487,007
4. Commissions payable, contingent commissions and other similar charges	973,530	1,726,519
5. Other expenses (excluding taxes, licenses and fees)	41,637	41,400
6. Taxes, licenses and fees (excluding federal and foreign income taxes)	191,110	27,174
7.1 Current federal and foreign income taxes (including \$ 40,833 on realized capital gains (losses))	761,567	761,631
7.2 Net deferred tax liability		
8. Borrowed money \$ and interest thereon \$		
9. Unearned premiums (after deducting unearned premiums for ceded reinsurance of \$ 19,528,207 and including warranty reserves of \$ and accrued accident and health experience rating refunds including \$ for medical loss ratio rebate per the Public Health Service Act)	22,659,082	22,300,260
10. Advance premium	608,553	346,507
11. Dividends declared and unpaid:		
11.1 Stockholders		
11.2 Policyholders		
12. Ceded reinsurance premiums payable (net of ceding commissions)	53,571	(90,082)
13. Funds held by company under reinsurance treaties	101,487	101,621
14. Amounts withheld or retained by company for account of others		7,111
15. Remittances and items not allocated	1,717	
16. Provision for reinsurance (including \$ certified)	1,554	1,554
17. Net adjustments in assets and liabilities due to foreign exchange rates		
18. Drafts outstanding		
19. Payable to parent, subsidiaries and affiliates	398,792	616,097
20. Derivatives		
21. Payable for securities	280,850	
22. Payable for securities lending		
23. Liability for amounts held under uninsured plans		
24. Capital notes \$ and interest thereon \$		
25. Aggregate write-ins for liabilities		
26. Total liabilities excluding protected cell liabilities (Lines 1 through 25)	50,708,497	49,661,921
27. Protected cell liabilities		
28. Total liabilities (Lines 26 and 27)	50,708,497	49,661,921
29. Aggregate write-ins for special surplus funds		
30. Common capital stock		
31. Preferred capital stock		
32. Aggregate write-ins for other than special surplus funds		
33. Surplus notes		
34. Gross paid in and contributed surplus		
35. Unassigned funds (surplus)	176,519,637	177,772,246
36. Less treasury stock, at cost:		
36.1 shares common (value included in Line 30 \$)		
36.2 shares preferred (value included in Line 31 \$)		
37. Surplus as regards policyholders (Lines 29 to 35, less 36)	176,519,637	177,772,246
38. Totals (Page 2, Line 28, Col. 3)	227,228,134	227,434,167
DETAILS OF WRITE-INS		
2501.		
2502.		
2503.		
2598. Summary of remaining write-ins for Line 25 from overflow page		
2599. Totals (Lines 2501 through 2503 plus 2598)(Line 25 above)		
2901.		
2902.		
2903.		
2998. Summary of remaining write-ins for Line 29 from overflow page		
2999. Totals (Lines 2901 through 2903 plus 2998)(Line 29 above)		
3201.		
3202.		
3203.		
3298. Summary of remaining write-ins for Line 32 from overflow page		
3299. Totals (Lines 3201 through 3203 plus 3298)(Line 32 above)		

STATEMENT AS OF MARCH 31, 2014 OF THE Ohio Mutual Insurance Company

STATEMENT OF INCOME

	1 Current Year to Date	2 Prior Year to Date	3 Prior Year Ended December 31
UNDERWRITING INCOME			
1. Premiums earned:			
1.1 Direct (written \$11,977,637)	12,222,900	12,260,740	49,579,966
1.2 Assumed (written \$34,538,865)	33,078,805	30,090,354	127,235,607
1.3 Ceded (written \$34,068,556)	33,181,325	31,012,728	129,459,119
1.4 Net (written \$12,447,946)	12,120,380	11,338,366	47,356,454
DEDUCTIONS:			
2. Losses incurred (current accident year \$11,110,595):			
2.1 Direct	8,152,845	5,329,771	27,853,149
2.2 Assumed	22,745,161	18,001,654	72,001,928
2.3 Ceded	22,555,299	16,974,096	72,811,813
2.4 Net	8,342,707	6,357,330	27,043,264
3. Loss adjustment expenses incurred	1,212,021	942,331	4,105,285
4. Other underwriting expenses incurred	3,977,908	3,907,962	16,141,596
5. Aggregate write-ins for underwriting deductions			
6. Total underwriting deductions (Lines 2 through 5)	13,532,636	11,207,622	47,290,145
7. Net income of protected cells			
8. Net underwriting gain or (loss) (Line 1 minus Line 6 + Line 7)	(1,412,256)	130,743	66,309
INVESTMENT INCOME			
9. Net investment income earned	310,181	348,899	1,355,522
10. Net realized capital gains (losses) less capital gains tax of \$40,833	79,265	63,716	215,791
11. Net investment gain (loss) (Lines 9 + 10)	389,446	412,615	1,571,313
OTHER INCOME			
12. Net gain or (loss) from agents' or premium balances charged off (amount recovered \$11,742 amount charged off \$67,002)	(55,260)	(35,392)	(186,451)
13. Finance and service charges not included in premiums	235,950	160,385	855,704
14. Aggregate write-ins for miscellaneous income	80,894	83,890	329,058
15. Total other income (Lines 12 through 14)	261,584	208,883	998,311
16. Net income before dividends to policyholders, after capital gains tax and before all other federal and foreign income taxes (Lines 8 + 11 + 15)	(761,226)	752,242	2,635,933
17. Dividends to policyholders			
18. Net income, after dividends to policyholders, after capital gains tax and before all other federal and foreign income taxes (Line 16 minus Line 17)	(761,226)	752,242	2,635,933
19. Federal and foreign income taxes incurred	(40,833)	247,017	811,007
20. Net income (Line 18 minus Line 19)(to Line 22)	(720,393)	505,225	1,824,926
CAPITAL AND SURPLUS ACCOUNT			
21. Surplus as regards policyholders, December 31 prior year	177,772,246	165,227,264	165,227,264
22. Net income (from Line 20)	(720,393)	505,225	1,824,926
23. Net transfers (to) from Protected Cell accounts			
24. Change in net unrealized capital gains (losses) less capital gains tax of \$52,785	(665,397)	2,755,942	10,574,538
25. Change in net unrealized foreign exchange capital gain (loss)			
26. Change in net deferred income tax	173,952	(102,541)	116,332
27. Change in nonadmitted assets	(40,771)	(85,676)	33,139
28. Change in provision for reinsurance			68,704
29. Change in surplus notes			
30. Surplus (contributed to) withdrawn from protected cells			
31. Cumulative effect of changes in accounting principles			
32. Capital changes:			
32.1 Paid in			
32.2 Transferred from surplus (Stock Dividend)			
32.3 Transferred to surplus			
33. Surplus adjustments:			
33.1 Paid in			
33.2 Transferred to capital (Stock Dividend)			
33.3 Transferred from capital			
34. Net remittances from or (to) Home Office			
35. Dividends to stockholders			
36. Change in treasury stock			
37. Aggregate write-ins for gains and losses in surplus			(72,657)
38. Change in surplus as regards policyholders (Lines 22 through 37)	(1,252,609)	3,072,950	12,544,982
39. Surplus as regards policyholders, as of statement date (Lines 21 plus 38)	176,519,637	168,300,213	177,772,246
DETAILS OF WRITE-INS			
0501.			
0502.			
0503.			
0598. Summary of remaining write-ins for Line 5 from overflow page			
0599. Totals (Lines 0501 through 0503 plus 0598)(Line 5 above)			
1401. Rental and Related Services	81,521	81,521	326,083
1402. Other (Expense) Income	(627)	2,369	2,975
1403.			
1498. Summary of remaining write-ins for Line 14 from overflow page			
1499. Totals (Lines 1401 through 1403 plus 1498)(Line 14 above)	80,894	83,890	329,058
3701. Correction of prior period error			(72,657)
3702.			
3703.			
3798. Summary of remaining write-ins for Line 37 from overflow page			
3799. Totals (Lines 3701 through 3703 plus 3798)(Line 37 above)			(72,657)

STATEMENT AS OF MARCH 31, 2014 OF THE Ohio Mutual Insurance Company

CASH FLOW

	1 Current Year To Date	2 Prior Year To Date	3 Prior Year Ended December 31
Cash from Operations			
1. Premiums collected net of reinsurance	12,468,198	11,362,198	47,982,445
2. Net investment income	450,794	482,365	2,087,179
3. Miscellaneous income	261,584	208,883	998,311
4. Total (Lines 1 to 3)	13,180,576	12,053,446	51,067,935
5. Benefit and loss related payments	7,779,285	6,152,564	25,849,333
6. Net transfers to Separate Accounts, Segregated Accounts and Protected Cell Accounts			
7. Commissions, expenses paid and aggregate write-ins for deductions	5,567,567	4,921,289	19,395,330
8. Dividends paid to policyholders			
9. Federal and foreign income taxes paid (recovered) net of \$ 40,833 tax on capital gains (losses)	64		375,617
10. Total (Lines 5 through 9)	13,346,916	11,073,853	45,620,280
11. Net cash from operations (Line 4 minus Line 10)	(166,340)	979,593	5,447,655
Cash from Investments			
12. Proceeds from investments sold, matured or repaid:			
12.1 Bonds	721,335	2,413,818	11,785,363
12.2 Stocks	359,188	467,203	1,165,148
12.3 Mortgage loans			
12.4 Real estate			
12.5 Other invested assets			
12.6 Net gains or (losses) on cash, cash equivalents and short-term investments			
12.7 Miscellaneous proceeds	280,850	367,936	
12.8 Total investment proceeds (Lines 12.1 to 12.7)	1,361,373	3,248,957	12,950,511
13. Cost of investments acquired (long-term only):			
13.1 Bonds	2,082,126	3,186,509	10,871,960
13.2 Stocks	330,722	2,462,895	3,181,349
13.3 Mortgage loans			
13.4 Real estate		27,535	80,270
13.5 Other invested assets			
13.6 Miscellaneous applications		73,120	
13.7 Total investments acquired (Lines 13.1 to 13.6)	2,412,848	5,750,059	14,133,579
14. Net increase (or decrease) in contract loans and premium notes			
15. Net cash from investments (Line 12.8 minus Line 13.7 and Line 14)	(1,051,475)	(2,501,102)	(1,183,068)
Cash from Financing and Miscellaneous Sources			
16. Cash provided (applied):			
16.1 Surplus notes, capital notes			
16.2 Capital and paid in surplus, less treasury stock			
16.3 Borrowed funds			
16.4 Net deposits on deposit-type contracts and other insurance liabilities			
16.5 Dividends to stockholders			
16.6 Other cash provided (applied)	(196,790)	1,247,902	(7,754,496)
17. Net cash from financing and miscellaneous sources (Line 16.1 through Line 16.4 minus Line 16.5 plus Line 16.6)	(196,790)	1,247,902	(7,754,496)
RECONCILIATION OF CASH, CASH EQUIVALENTS AND SHORT-TERM INVESTMENTS			
18. Net change in cash, cash equivalents and short-term investments (Line 11, plus Lines 15 and 17)	(1,414,605)	(273,607)	(3,489,909)
19. Cash, cash equivalents and short-term investments:			
19.1 Beginning of year	6,448,628	9,938,537	9,938,537
19.2 End of period (Line 18 plus Line 19.1)	5,034,023	9,664,930	6,448,628

Note: Supplemental disclosures of cash flow information for non-cash transactions:

--	--	--	--

NOTES TO FINANCIAL STATEMENTS

1. Summary of Significant Accounting Policies

A. Accounting Practices

The financial statements of Ohio Mutual Insurance Company are presented on the basis of accounting practices prescribed or permitted by the Ohio Department of Insurance (ODI).

The ODI recognizes only statutory accounting practices prescribed or permitted by the State of Ohio for determining and reporting the financial condition and results of operations of an insurance company. The National Association of Insurance Commissioners' (NAIC) *Accounting Practices and Procedures Manual* has been adopted as a component of prescribed or permitted accounting practices by the State of Ohio.

A reconciliation of the Company's net income and capital and surplus between NAIC Statutory Accounting Practices and practices prescribed and permitted by the State of Ohio is shown below:

	State of Domicile	03/31/2014	12/31/2013
<u>NET INCOME</u>			
(1) Ohio Mutual Insurance Company state basis (Page 4, Line 20, Columns 1 & 3)	OH	\$ (720,393)	\$ 1,824,926
(2) State Prescribed Practices that increase/(decrease) NAIC SAP: e.g. Depreciation of fixed assets			
(3) State Permitted Practices that increase/(decrease) NAIC SAP: e.g. Depreciation, home office property			
(4) NAIC SAP (1-2-3=4)	OH	\$ (720,393)	\$ 1,824,926
<u>SURPLUS</u>			
(5) Ohio Mutual Insurance Company state basis (Page 3, Line 37, Columns 1 & 2)	OH	\$ 176,519,637	\$ 177,772,246
(6) State Prescribed Practices that increase/(decrease) NAIC SAP: e.g. Goodwill, net e.g. Fixed Assets, net			
(7) State Permitted Practices that increase/(decrease) NAIC SAP: e.g. Home Office Property			
(8) NAIC SAP (5-6-7=8)	OH	\$ 176,519,637	\$ 177,772,246

B. Use of Estimates in the Preparation of the Financial Statements – No Change

C. Accounting Policy – No Change

2. Accounting Changes and Corrections of Errors – No Change

3. Business Combinations and Goodwill – No Change

4. Discontinued Operations – No Change

5. Investments

- A. The Company has no mortgage loans.
- B. The Company has no debt restructuring.
- C. The Company has no reverse mortgages.
- D. Loan-Backed Securities

(1) Prepayment assumptions for Mortgage-backed securities, Collateralized Mortgage Obligations and Other Structured Securities were generated using a purchased prepayment model. The prepayment model uses a number of factors to estimate prepayment activity including the time of year (seasonality), current levels of interest rates (refinancing incentive), economic activity (including housing turnover) and term and age of the underlying collateral (burnout, seasoning). On an ongoing basis, we monitor the rate of prepayment and calibrate the model to reflect actual experience, market factors, and viewpoint.

(2) a. The Company had no securities it intended to sell for which it recognized other-than-temporary impairment losses.

b. The Company had no securities for which it lacked the ability or intent to retain an investment in for a period of time sufficient to recover the amortized cost basis.

(3) The Company had no other-than-temporary impairments for the quarter ended March 31, 2014.

NOTES TO FINANCIAL STATEMENTS

- (4) All temporarily impaired securities for which an other-than-temporary impairment has not been recognized in earnings as a realized loss in 2014 are as follows:

a. The aggregate amount of unrealized losses:		
	1. Less than 12 Months	<u>\$ (321,299)</u>
	2. 12 Months or Longer	<u>\$ (31,477)</u>
b. The aggregate related fair value of securities with unrealized losses:		
	1. Less than 12 Months	<u>\$ 7,900,662</u>
	2. 12 Months or Longer	<u>\$ 365,543</u>

- (5) Management regularly reviews the value of the Company's investments. If the value of any investment falls below its cost basis, the decline is analyzed to determine whether it is an other-than-temporary decline in value. To make this determination for each security, the following is considered:

- The length of time and the extent to which the fair value has been below cost;
- The financial condition and near-term prospects of the issuer of the security, including any specific events that may affect its operations or earnings potential;
- Management's intent and ability to hold the security long enough for it to recover its value;

Management concluded that the remaining investments held with unrealized losses were not other-than-temporarily impaired on the basis that the Company had the ability and intent to hold the investments for a period of time sufficient for a forecasted market price recovery up to or beyond the cost of the investment. Also, in management's opinion, evidence indicating the cost of the investment was recoverable within a reasonable period of time outweighed evidence to the contrary in considering the severity and duration of the impairment in relation to the forecasted market price recovery.

E. The Company has no repurchase agreements and/or securities lending transactions.

I. The Company has no Working Capital Finance Investments.

6. Joint Ventures, Partnerships and Limited Liability Companies – No Change

7. Investment Income – No Change

8. Derivative Instruments – No Change

9. Income Taxes – No Change

10. Information Concerning Parent, Subsidiaries, Affiliates and Other Related Parties

- A. The Company is the parent company within the Ohio Mutual Insurance Group. The Company is the sole shareholder and owner of United Ohio Insurance Company, Casco Indemnity Company, United Premium Budget Service Inc., Centurion Financial Inc., and Ohio United Agency Inc.
- B. The Company, Casco Indemnity Company and United Ohio Insurance Company have entered into a reinsurance pooling agreement through which underwriting activities and operating expenses are proportionately allocated. See footnote #26 for additional information on the pooling agreement.
- C. In 2014 the Company reimbursed its subsidiaries, United Ohio Insurance Company, \$1,425,810, Casco Indemnity Company, \$574,090, under the terms of the Reinsurance Pooling Agreement between the entities.
- D. As of March 31, 2014 the Company owes its affiliate, United Ohio Insurance, \$664,207 under the terms of the Reinsurance Pooling Agreement. As of March 31, 2014, the Company's affiliate, Casco Indemnity, owes the Company \$210,137 under the terms of the Reinsurance Pooling Agreement. As of March 31, 2014, the Company's affiliate, United Ohio owes the Company \$55,278 under the terms of the Cost Sharing Agreement.
- E. The Company has no guarantees or undertakings at March 31, 2014.
- F. The Company and its subsidiaries, United Ohio Insurance Company and Casco Indemnity Company, entered into a Cost Sharing Agreement effective, January 1, 2011, through which certain common costs are shared proportionally between the entities.
- G. All outstanding shares of its subsidiaries, United Ohio Insurance Company, Casco Indemnity Company, United Premium Budget Services Inc., Ohio United Agency Inc. and Centurion Financial Inc. are owned by the Parent Company, Ohio Mutual Insurance Company, an insurance company domiciled in the State of Ohio.
- H. None of the Company's capital stock is owned by downstream subsidiaries.
- I. The Company owns a 100% interest in United Ohio Insurance Company, whose carrying value is equal to or exceeds 10% of the admitted assets of the Company. The Company carries United Ohio at its statutory statement value of \$131,902,648.

NOTES TO FINANCIAL STATEMENTS

Based on the Company's ownership percentage of United Ohio, the statutory statement value of United Ohio assets and liabilities as of March 31, 2014 were \$272,276,225 and \$140,373,577, respectively.

- J. The Company did not recognize any impairment write down for its investments in Subsidiary, Controlled or Affiliated Companies during the statement period.
- K. Not Applicable
- L. Not Applicable

11. Debt – No Change

12. Retirement Plans, Deferred Compensation, Postemployment Benefits and Compensated Absences and Other Postretirement Benefit Plans – No Change

13. Capital and Surplus, Dividend Restrictions and Quasi-reorganizations – No Change

14. Contingencies – No Change

15. Leases – No Change

16. Information About Financial Instruments With Off-Balance Sheet Risk and Financial Instruments With Concentrations of Credit Risk – No Change

17. Sale, Transfer and Servicing of Financial Assets and Extinguishments of Liabilities

The Company has no sale, transfer and servicing of financial assets or extinguishments of liabilities.

18. Gain or Loss to the Reporting Entity from Uninsured Plans and the Uninsured Portion of Partially Insured Plans – No Change

19. Direct Premium Written/Produced by Managing General Agents/Third Party Administrators – No Change

20. Fair Value Measurements

- A. Fixed maturity securities that are carried at amortized cost are not included in the table below:

(1) Fair Value Measurements at Reporting Date

Description	(Level 1)	(Level 2)	(Level 3)	Total
a. Assets at fair value				
Common Stock				
Industrial and Misc	\$ 6,103,050	\$ -	\$ 285,218	\$ 6,388,268
Mutual Funds	1,336,011	-	-	1,336,011
Parent, Subsidiaries and Affiliates	-	-	-	-
Total Common Stock	<u>\$ 7,439,061</u>	<u>\$ -</u>	<u>\$ 285,218</u>	<u>\$ 7,724,279</u>
Derivative assets	-	-	-	-
Total Assets at Fair Value	<u>\$ 7,439,061</u>	<u>\$ -</u>	<u>\$ 285,218</u>	<u>\$ 7,724,279</u>
b. Liabilities at fair value				
Derivative liabilities	\$ -	\$ -	\$ -	\$ -
Total Liabilities at Fair Value	<u>\$ -</u>	<u>\$ -</u>	<u>\$ -</u>	<u>\$ -</u>

(2) Fair Value Measurements in (Level 3) of the Fair Value Hierarchy

	Balance at 12/31/2013	Transfers into Level 3	Transfers out of Level 3	Total gains and (losses) included in Net Income	Total gains and (losses) included in Surplus	Purchases, issuances, sales and settlements	Balance at 03/31/2014
Common Stock - Ind & Misc.	\$ 285,218	\$ -	\$ -	\$ -	\$ -	-	\$ 285,218

- (3) Transfers between levels are recognized on the actual date of the event or change in circumstances that caused the transfer.

- (4) As of March 31, 2014, the reporting entity's investments in Level 3, NAIC rated A, represents one security that is not traded in a public market and was valued based on a valuation provided by the NAIC Securities Valuation Office.

- C. The Aggregate Fair Value for all Financial Instruments and the Level within the Fair Value Hierarchy

NOTES TO FINANCIAL STATEMENTS

Type of Financial Instrument	Aggregate Fair Value	Admitted Assets	(Level 1)	(Level 2)	(Level 3)	Not Practicable (Carrying Value)
Common Stocks	\$ 7,724,279	\$ 7,724,279	\$ 7,439,061	\$ -	\$ 285,218	\$ -

D. Not Practicable to Estimate Fair Value

The Company's Financial Instruments are valued at Fair Value unless otherwise specified.

21. Other Items – No Change

G. Offsetting and Netting of Assets and Liabilities – None

22. Events Subsequent – None

23. Reinsurance – No Change

24. Retrospectively Rated Contracts and Contracts Subject to Redetermination – No Change

25. Change in Incurred Losses and Loss Adjustment Expenses

The Company's portion of pooled loss reserves as of December 31, 2013 was \$23.8 million. On a pooled basis as of March 31, 2014, \$4.5 million has been paid for incurred claims and claim adjustment expenses attributable to insured events of prior years. Pooled reserves remaining for prior years are now \$15.7 million. There has been a \$3.6 million favorable prior-year development, on a pooled basis, from December 31, 2013 to March 31, 2014 as a result of re-estimation of unpaid claims and claim adjustment expenses principally on homeowners, farmowners, and personal auto liability lines of insurance. The decrease is generally the result of ongoing analysis of recent loss development trends. Original estimates are increased or decreased, as additional information becomes known regarding individual claims. The Company does not have any retrospectively rated policies which would be included in the favorable development.

26. Intercompany Pooling Arrangements

Effective January 1, 2011, the Company requested and received permission from the ODI to pool the underwriting results of the Company with those of its wholly owned subsidiaries, United Ohio Insurance Company and Casco Indemnity Company. Through the Pooling Agreement, the Company retains 27% of the group's pooled underwriting results and cedes 65% to United Ohio and 8% to Casco Indemnity. The following underwriting results were assumed/ceded between the companies:

	03/31/2014	12/31/2013
Premium earned assumed by Ohio Mutual from United Ohio and Casco Indemnity	\$ 33,070,519	\$ 127,200,248
Premium earned ceded back to United Ohio and Casco Indemnity	(32,769,915)	(128,037,821)
Change in premium earned due to pooling	<u>\$ 300,604</u>	<u>\$ (837,573)</u>
Losses incurred assumed by Ohio Mutual from United Ohio and Casco Indemnity	\$ 22,745,019	\$ 72,000,171
Losses incurred ceded back to United Ohio and Casco Indemnity	(22,556,207)	(73,116,973)
Change in losses incurred due to pooling	<u>\$ 188,812</u>	<u>\$ (1,116,802)</u>
Net loss adjustment expenses assumed by Ohio Mutual	\$ 944,287	\$ 3,519,616
Net other underwriting expenses assumed by Ohio Mutual	1,806,892	7,840,153
Change in expenses incurred due to pooling	<u>\$ 2,751,179</u>	<u>\$ 11,359,769</u>
Change in income before taxes due to pooling	<u>\$ (2,639,387)</u>	<u>\$ (11,080,540)</u>

27. Structured Settlements – No Change

28. Health Care Receivables – No Change

29. Participating Policies – No Change

30. Premium Deficiency Reserves – No Change

31. High Deductibles – No Change

32. Discounting of Liabilities for Unpaid Losses or Unpaid Loss Adjustment Expenses – No Change

33. Asbestos/Environmental Reserves – No Change

34. Subscriber Savings Accounts – No Change

35. Multiple Peril Crop Insurance – No Change

36. Financial Guaranty Insurance – No Change

GENERAL INTERROGATORIES

PART 1 - COMMON INTERROGATORIES

GENERAL

- 1.1 Did the reporting entity experience any material transactions requiring the filing of Disclosure of Material Transactions with the State of Domicile, as required by the Model Act? Yes [] No [X]
- 1.2 If yes, has the report been filed with the domiciliary state? Yes [] No []
- 2.1 Has any change been made during the year of this statement in the charter, by-laws, articles of incorporation, or deed of settlement of the reporting entity? Yes [] No [X]
- 2.2 If yes, date of change:
- 3.1 Is the reporting entity a member of an Insurance Holding Company System consisting of two or more affiliated persons, one or more of which is an insurer? Yes [X] No []
If yes, complete Schedule Y, Parts 1 and 1A.
- 3.2 Have there been any substantial changes in the organizational chart since the prior quarter end? Yes [] No [X]
- 3.3 If the response to 3.2 is yes, provide a brief description of those changes.
- 4.1 Has the reporting entity been a party to a merger or consolidation during the period covered by this statement? Yes [] No [X]
- 4.2 If yes, provide the name of the entity, NAIC Company Code, and state of domicile (use two letter state abbreviation) for any entity that has ceased to exist as a result of the merger or consolidation.

1 Name of Entity	2 NAIC Company Code	3 State of Domicile
.....

- 5. If the reporting entity is subject to a management agreement, including third-party administrator(s), managing general agent(s), attorney-in-fact, or similar agreement, have there been any significant changes regarding the terms of the agreement or principals involved? Yes [] No [X] N/A []
If yes, attach an explanation.
- 6.1 State as of what date the latest financial examination of the reporting entity was made or is being made. 12/31/2010
- 6.2 State the as of date that the latest financial examination report became available from either the state of domicile or the reporting entity. This date should be the date of the examined balance sheet and not the date the report was completed or released. 12/31/2010
- 6.3 State as of what date the latest financial examination report became available to other states or the public from either the state of domicile or the reporting entity. This is the release date or completion date of the examination report and not the date of the examination (balance sheet date). 07/26/2011
- 6.4 By what department or departments?
Ohio Department of Insurance
- 6.5 Have all financial statement adjustments within the latest financial examination report been accounted for in a subsequent financial statement filed with Departments? Yes [] No [] N/A [X]
- 6.6 Have all of the recommendations within the latest financial examination report been complied with? Yes [X] No [] N/A []
- 7.1 Has this reporting entity had any Certificates of Authority, licenses or registrations (including corporate registration, if applicable) suspended or revoked by any governmental entity during the reporting period? Yes [] No [X]
- 7.2 If yes, give full information:
- 8.1 Is the company a subsidiary of a bank holding company regulated by the Federal Reserve Board? Yes [] No [X]
- 8.2 If response to 8.1 is yes, please identify the name of the bank holding company.
- 8.3 Is the company affiliated with one or more banks, thrifts or securities firms? Yes [] No [X]
- 8.4 If response to 8.3 is yes, please provide below the names and location (city and state of the main office) of any affiliates regulated by a federal regulatory services agency [i.e. the Federal Reserve Board (FRB), the Office of the Comptroller of the Currency (OCC), the Federal Deposit Insurance Corporation (FDIC) and the Securities Exchange Commission (SEC)] and identify the affiliate's primary federal regulator.

1 Affiliate Name	2 Location (City, State)	3 FRB	4 OCC	5 FDIC	6 SEC
.....

GENERAL INTERROGATORIES

- 9.1 Are the senior officers (principal executive officer, principal financial officer, principal accounting officer or controller, or persons performing similar functions) of the reporting entity subject to a code of ethics, which includes the following standards? Yes No
- (a) Honest and ethical conduct, including the ethical handling of actual or apparent conflicts of interest between personal and professional relationships;
- (b) Full, fair, accurate, timely and understandable disclosure in the periodic reports required to be filed by the reporting entity;
- (c) Compliance with applicable governmental laws, rules and regulations;
- (d) The prompt internal reporting of violations to an appropriate person or persons identified in the code; and
- (e) Accountability for adherence to the code.
- 9.11 If the response to 9.1 is No, please explain:
- 9.2 Has the code of ethics for senior managers been amended? Yes No
- 9.21 If the response to 9.2 is Yes, provide information related to amendment(s).
- 9.3 Have any provisions of the code of ethics been waived for any of the specified officers? Yes No
- 9.31 If the response to 9.3 is Yes, provide the nature of any waiver(s).

FINANCIAL

- 10.1 Does the reporting entity report any amounts due from parent, subsidiaries or affiliates on Page 2 of this statement? Yes No
- 10.2 If yes, indicate any amounts receivable from parent included in the Page 2 amount: \$

INVESTMENT

- 11.1 Were any of the stocks, bonds, or other assets of the reporting entity loaned, placed under option agreement, or otherwise made available for use by another person? (Exclude securities under securities lending agreements.) Yes No
- 11.2 If yes, give full and complete information relating thereto:

12. Amount of real estate and mortgages held in other invested assets in Schedule BA: \$
13. Amount of real estate and mortgages held in short-term investments: \$
- 14.1 Does the reporting entity have any investments in parent, subsidiaries and affiliates? Yes No
- 14.2 If yes, please complete the following:

	1 Prior Year-End Book/Adjusted Carrying Value	2 Current Quarter Book/Adjusted Carrying Value
14.21 Bonds	\$	\$
14.22 Preferred Stock	\$	\$
14.23 Common Stock	\$ 142,949,174	\$ 142,181,313
14.24 Short-Term Investments	\$	\$
14.25 Mortgage Loans on Real Estate	\$	\$
14.26 All Other	\$	\$
14.27 Total Investment in Parent, Subsidiaries and Affiliates (Subtotal Lines 14.21 to 14.26)	\$ 142,949,174	\$ 142,181,313
14.28 Total Investment in Parent included in Lines 14.21 to 14.26 above	\$	\$

- 15.1 Has the reporting entity entered into any hedging transactions reported on Schedule DB? Yes No
- 15.2 If yes, has a comprehensive description of the hedging program been made available to the domiciliary state? Yes No
- If no, attach a description with this statement.

STATEMENT AS OF MARCH 31, 2014 OF THE Ohio Mutual Insurance Company
GENERAL INTERROGATORIES

16. For the reporting entity's security lending program, state the amount of the following as of the current statement date:
- 16.1 Total fair value of reinvested collateral assets reported on Schedule DL, Parts 1 and 2\$
- 16.2 Total book adjusted/carrying value of reinvested collateral assets reported on Schedule DL, Parts 1 and 2\$
- 16.3 Total payable for securities lending reported on the liability page\$

17. Excluding items in Schedule E - Part 3 - Special Deposits, real estate, mortgage loans and investments held physically in the reporting entity's offices, vaults or safety deposit boxes, were all stocks, bonds and other securities, owned throughout the current year held pursuant to a custodial agreement with a qualified bank or trust company in accordance with Section 1, III - General Examination Considerations, F. Outsourcing of Critical Functions, Custodial or Safekeeping Agreements of the NAIC Financial Condition Examiners Handbook? Yes [X] No []
- 17.1 For all agreements that comply with the requirements of the NAIC Financial Condition Examiners Handbook, complete the following:

1 Name of Custodian(s)	2 Custodian Address
Fifth Third Bank	38 Fountain Square Plaza, Cincinnati, OH 45263

- 17.2 For all agreements that do not comply with the requirements of the NAIC Financial Condition Examiners Handbook, provide the name, location and a complete explanation:

1 Name(s)	2 Location(s)	3 Complete Explanation(s)
.....

- 17.3 Have there been any changes, including name changes, in the custodian(s) identified in 17.1 during the current quarter? Yes [] No [X]

- 17.4 If yes, give full information relating thereto:

1 Old Custodian	2 New Custodian	3 Date of Change	4 Reason
.....

- 17.5 Identify all investment advisors, brokers/dealers or individuals acting on behalf of broker/dealers that have access to the investment accounts, handle securities and have authority to make investments on behalf of the reporting entity:

1 Central Registration Depository	2 Name(s)	3 Address
SEC File #801-22445	Gen Re / New England Asset Management	76 Batterson Park Road, Farmington, CT 06032

- 18.1 Have all the filing requirements of the Purposes and Procedures Manual of the NAIC Securities Valuation Office been followed? Yes [X] No []

- 18.2 If no, list exceptions:

GENERAL INTERROGATORIES

PART 2 - PROPERTY & CASUALTY INTERROGATORIES

1. If the reporting entity is a member of a pooling arrangement, did the agreement or the reporting entity's participation change? Yes [] No [X] N/A []
If yes, attach an explanation.

2. Has the reporting entity reinsured any risk with any other reporting entity and agreed to release such entity from liability, in whole or in part, from any loss that may occur on the risk, or portion thereof, reinsured? Yes [] No [X]
If yes, attach an explanation.

3.1 Have any of the reporting entity's primary reinsurance contracts been canceled? Yes [] No [X]

3.2 If yes, give full and complete information thereto.

4.1 Are any of the liabilities for unpaid losses and loss adjustment expenses other than certain workers' compensation tabular reserves (see Annual Statement Instructions pertaining to disclosure of discounting for definition of "tabular reserves") discounted at a rate of interest greater than zero? Yes [] No [X]

4.2 If yes, complete the following schedule:

			TOTAL DISCOUNT				DISCOUNT TAKEN DURING PERIOD			
1	2	3	4	5	6	7	8	9	10	11
Line of Business	Maximum Interest	Discount Rate	Unpaid Losses	Unpaid LAE	IBNR	TOTAL	Unpaid Losses	Unpaid LAE	IBNR	TOTAL
TOTAL										

5. Operating Percentages:

5.1 A&H loss percent 45.439 %

5.2 A&H cost containment percent %

5.3 A&H expense percent excluding cost containment expenses 9.265 %

6.1 Do you act as a custodian for health savings accounts? Yes [] No [X]

6.2 If yes, please provide the amount of custodial funds held as of the reporting date \$

6.3 Do you act as an administrator for health savings accounts? Yes [] No [X]

6.4 If yes, please provide the balance of the funds administered as of the reporting date \$

SCHEDULE F - CEDED REINSURANCE

Showing All New Reinsurers - Current Year to Date

1 NAIC Company Code	2 ID Number	3 Name of Reinsurer	4 Domiciliary Jurisdiction	5 Type of Reinsurer	6 Certified Reinsurer Rating (1 through 6)	7 Effective Date of Certified Reinsurer Rating
NONE						

STATEMENT AS OF MARCH 31, 2014 OF THE Ohio Mutual Insurance Company
SCHEDULE T - EXHIBIT OF PREMIUMS WRITTEN

Current Year to Date - Allocated by States and Territories

States, etc.	1 Active Status	Direct Premiums Written		Direct Losses Paid (Deducting Salvage)		Direct Losses Unpaid	
		2 Current Year To Date	3 Prior Year To Date	4 Current Year To Date	5 Prior Year To Date	6 Current Year To Date	7 Prior Year To Date
1. Alabama AL	N						
2. Alaska AK	N						
3. Arizona AZ	N						
4. Arkansas AR	N						
5. California CA	N						
6. Colorado CO	N						
7. Connecticut CT	L						
8. Delaware DE	N						
9. District of Columbia DC	N						
10. Florida FL	N						
11. Georgia GA	N						
12. Hawaii HI	N						
13. Idaho ID	N						
14. Illinois IL	N						
15. Indiana IN	L						
16. Iowa IA	L						
17. Kansas KS	L						
18. Kentucky KY	N						
19. Louisiana LA	N						
20. Maine ME	L						
21. Maryland MD	N						
22. Massachusetts MA	N						
23. Michigan MI	N						
24. Minnesota MN	L						
25. Mississippi MS	N						
26. Missouri MO	N						
27. Montana MT	N						
28. Nebraska NE	L						
29. Nevada NV	N						
30. New Hampshire NH	L						
31. New Jersey NJ	N						
32. New Mexico NM	N						
33. New York NY	N						
34. North Carolina NC	N						
35. North Dakota ND	N						
36. Ohio OH	L	11,977,637	11,666,870	8,161,756	6,104,871	18,978,435	18,439,519
37. Oklahoma OK	N						
38. Oregon OR	L						
39. Pennsylvania PA	N						
40. Rhode Island RI	L						
41. South Carolina SC	N						
42. South Dakota SD	N						
43. Tennessee TN	L						
44. Texas TX	N						
45. Utah UT	N						
46. Vermont VT	L						
47. Virginia VA	L						
48. Washington WA	N						
49. West Virginia WV	N						
50. Wisconsin WI	L						
51. Wyoming WY	N						
52. American Samoa AS	N						
53. Guam GU	N						
54. Puerto Rico PR	N						
55. U.S. Virgin Islands VI	N						
56. Northern Mariana Islands MP	N						
57. Canada CAN	N						
58. Aggregate Other Alien OT	XXX						
59. Totals	(a) 15	11,977,637	11,666,870	8,161,756	6,104,871	18,978,435	18,439,519
DETAILS OF WRITE-INS							
58001.	XXX						
58002.	XXX						
58003.	XXX						
58998. Summary of remaining write-ins for Line 58 from overflow page	XXX						
58999. Totals (Lines 58001 through 58003 plus 58998)(Line 58 above)	XXX						

(L) Licensed or Chartered - Licensed Insurance Carrier or Domiciled RRG; (R) Registered - Non-domiciled RRGs; (Q) Qualified - Qualified or Accredited Reinsurer; (E) Eligible - Reporting Entities eligible or approved to write Surplus Lines in the state; (N) None of the above - Not allowed to write business in the state.

(a) Insert the number of L responses except for Canada and Other Alien.

**SCHEDULE Y - INFORMATION CONCERNING ACTIVITIES OF INSURER MEMBERS OF A HOLDING COMPANY GROUP
PART 1 - ORGANIZATIONAL CHART**

Ohio Mutual Insurance Group

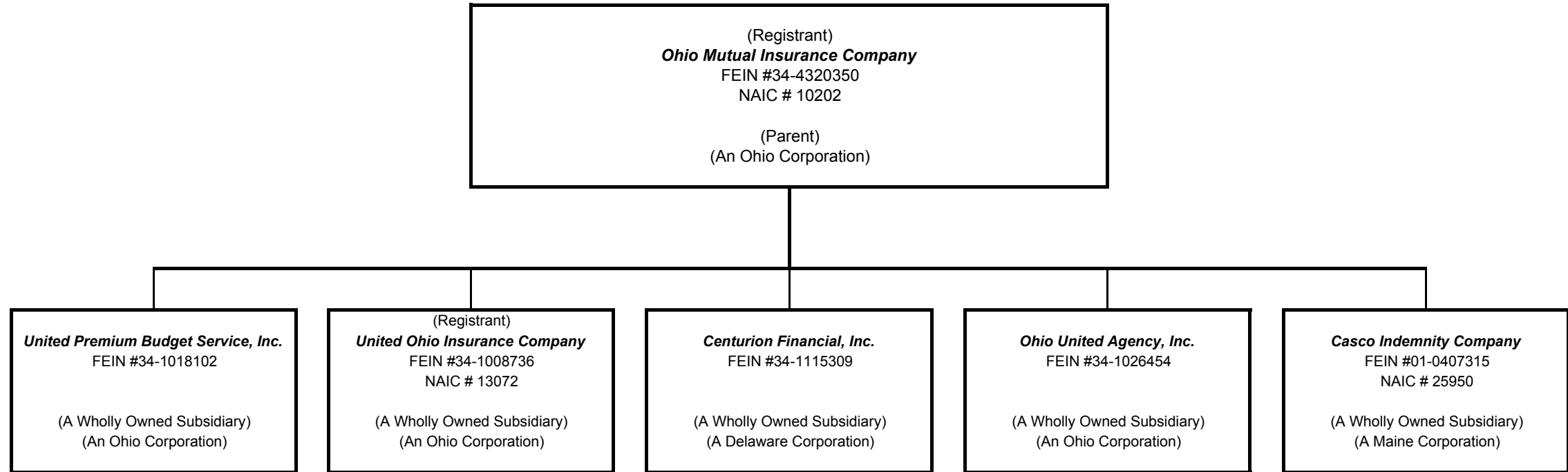

STATEMENT AS OF MARCH 31, 2014 OF THE Ohio Mutual Insurance Company

SCHEDULE Y

PART 1A - DETAIL OF INSURANCE HOLDING COMPANY SYSTEM

1	2	3	4	5	6	7	8	9	10	11	12	13	14	15
Group Code	Group Name	NAIC Company Code	Federal ID Number	Federal RSSD	CIK	Name of Securities Exchange if Publicly Traded (U.S. or International)	Names of Parent, Subsidiaries Or Affiliates	Domiciliary Location	Relationship to Reporting Entity	Directly Controlled by (Name of Entity/Person)	Type of Control (Ownership, Board, Management, Attorney-in-Fact, Influence, Other)	If Control is Ownership Provide Percentage	Ultimate Controlling Entity(ies)/Person(s)	*
.0963	Ohio Mutual Insurance Group	10202	34-4320350				Ohio Mutual Insurance Company	OH		Ohio Mutual Insurance Company	Management			
.0963	Ohio Mutual Insurance Group	13072	34-1008736				United Ohio Insurance Company	OH	DS	Ohio Mutual Insurance Company	Ownership	100.000	Ohio Mutual Insurance Company	
.0963	Ohio Mutual Insurance Group		34-1018102				United Premium Budget Service, Inc.	OH	DS	Ohio Mutual Insurance Company	Ownership	100.000	Ohio Mutual Insurance Company	
.0963	Ohio Mutual Insurance Group		34-1115309				Centurion Financial, Inc.	DE	DS	Ohio Mutual Insurance Company	Ownership	100.000	Ohio Mutual Insurance Company	
.0963	Ohio Mutual Insurance Group		34-1026454				Ohio United Agency, Inc.	OH	DS	Ohio Mutual Insurance Company	Ownership	100.000	Ohio Mutual Insurance Company	
.0963	Ohio Mutual Insurance Group	25950	01-0407315				Casco Indemnity Company	ME	DS	Ohio Mutual Insurance Company	Ownership	100.000	Ohio Mutual Insurance Company	

NONE

Asterisk	Explanation

STATEMENT AS OF MARCH 31, 2014 OF THE Ohio Mutual Insurance Company

PART 1 - LOSS EXPERIENCE

Line of Business	Current Year to Date			4 Prior Year to Date Direct Loss Percentage
	1 Direct Premiums Earned	2 Direct Losses Incurred	3 Direct Loss Percentage	
1. Fire	770,818	559,667	72.6	20.7
2. Allied Lines				
3. Farmowners multiple peril	501,107	52,468	10.5	(2.4)
4. Homeowners multiple peril	1,798,327	1,482,700	82.4	22.1
5. Commercial multiple peril				
6. Mortgage guaranty				
8. Ocean marine				
9. Inland marine	3,231			
10. Financial guaranty				
11.1 Medical professional liability - occurrence				
11.2 Medical professional liability - claims-made				
12. Earthquake				
13. Group accident and health				
14. Credit accident and health				
15. Other accident and health				
16. Workers' compensation				
17.1 Other liability - occurrence	74,295	29,077	39.1	37.8
17.2 Other liability - claims-made				
17.3 Excess workers' compensation				
18.1 Products liability - occurrence				
18.2 Products liability - claims-made				
19.1,19.2 Private passenger auto liability	4,814,292	3,117,371	64.8	45.5
19.3,19.4 Commercial auto liability				
21. Auto physical damage	4,232,108	2,910,086	68.8	60.4
22. Aircraft (all perils)				
23. Fidelity				
24. Surety				
26. Burglary and theft	28,722	1,476	5.1	36.3
27. Boiler and machinery				
28. Credit				
29. International				
30. Warranty				
31. Reinsurance - Nonproportional Assumed Property	XXX	XXX	XXX	XXX
32. Reinsurance - Nonproportional Assumed Liability	XXX	XXX	XXX	XXX
33. Reinsurance - Nonproportional Assumed Financial Lines	XXX	XXX	XXX	XXX
34. Aggregate write-ins for other lines of business				
35. Totals	12,222,900	8,152,845	66.7	43.5
DETAILS OF WRITE-INS				
3401.				
3402.				
3403.				
3498. Summary of remaining write-ins for Line 34 from overflow page				
3499. Totals (Lines 3401 through 3403 plus 3498)(Line 34 above)				

PART 2 - DIRECT PREMIUMS WRITTEN

Line of Business	1	2	3
	Current Quarter	Current Year to Date	Prior Year Year to Date
1. Fire	613,243	613,243	712,332
2. Allied Lines			
3. Farmowners multiple peril	552,452	552,452	568,871
4. Homeowners multiple peril	1,833,943	1,833,943	1,383,505
5. Commercial multiple peril			
6. Mortgage guaranty			
8. Ocean marine			
9. Inland marine	4,148	4,148	4,107
10. Financial guaranty			
11.1 Medical professional liability - occurrence			
11.2 Medical professional liability - claims-made			
12. Earthquake			
13. Group accident and health			
14. Credit accident and health			
15. Other accident and health			
16. Workers' compensation			
17.1 Other liability - occurrence	66,656	66,656	75,977
17.2 Other liability - claims-made			
17.3 Excess workers' compensation			
18.1 Products liability - occurrence			
18.2 Products liability - claims-made			
19.1,19.2 Private passenger auto liability	4,726,353	4,726,353	4,793,869
19.3,19.4 Commercial auto liability			
21. Auto physical damage	4,156,680	4,156,680	4,100,844
22. Aircraft (all perils)			
23. Fidelity			
24. Surety			
26. Burglary and theft	24,162	24,162	27,365
27. Boiler and machinery			
28. Credit			
29. International			
30. Warranty			
31. Reinsurance - Nonproportional Assumed Property	XXX	XXX	XXX
32. Reinsurance - Nonproportional Assumed Liability	XXX	XXX	XXX
33. Reinsurance - Nonproportional Assumed Financial Lines	XXX	XXX	XXX
34. Aggregate write-ins for other lines of business			
35. Totals	11,977,637	11,977,637	11,666,870
DETAILS OF WRITE-INS			
3401.			
3402.			
3403.			
3498. Summary of remaining write-ins for Line 34 from overflow page			
3499. Totals (Lines 3401 through 3403 plus 3498)(Line 34 above)			

STATEMENT AS OF MARCH 31, 2014 OF THE Ohio Mutual Insurance Company

PART 3 (000 omitted)

LOSS AND LOSS ADJUSTMENT EXPENSE RESERVES SCHEDULE

	1	2	3	4	5	6	7	8	9	10	11	12	13
Years in Which Losses Occurred	Prior Year-End Known Case Loss and LAE Reserves	Prior Year-End IBNR Loss and LAE Reserves	Total Prior Year-End Loss and LAE Reserves (Cols. 1+2)	2014 Loss and LAE Payments on Claims Reported as of Prior Year-End	2014 Loss and LAE Payments on Claims Unreported as of Prior Year-End	Total 2014 Loss and LAE Payments (Cols. 4+5)	Q.S. Date Known Case Loss and LAE Reserves on Claims Reported and Open as of Prior Year End	Q.S. Date Known Case Loss and LAE Reserves on Claims Reported or Reopened Subsequent to Prior Year End	Q.S. Date IBNR Loss and LAE Reserves	Total Q.S. Loss and LAE Reserves (Cols.7+8+9)	Prior Year-End Known Case Loss and LAE Reserves Developed (Savings)/ Deficiency (Cols.4+7 minus Col. 1)	Prior Year-End IBNR Loss and LAE Reserves Developed (Savings)/ Deficiency (Cols. 5+8+9 minus Col. 2)	Prior Year-End Total Loss and LAE Reserve Developed (Savings)/ Deficiency (Cols. 11+12)
1. 2011 + Prior	2,694	2,462	5,156	682		682	2,127	11	1,507	3,645	115	(944)	(829)
2. 2012	2,935	2,409	5,344	648		648	2,478	1	1,231	3,710	191	(1,177)	(986)
3. Subtotals 2012 + Prior	5,629	4,871	10,500	1,330		1,330	4,605	12	2,738	7,355	306	(2,121)	(1,815)
4. 2013	6,730	6,592	13,322	3,083	53	3,136	5,135	86	3,139	8,360	1,488	(3,314)	(1,826)
5. Subtotals 2013 + Prior	12,359	11,463	23,822	4,413	53	4,466	9,740	98	5,877	15,715	1,794	(5,435)	(3,641)
6. 2014	XXX	XXX	XXX	XXX	4,276	4,276	XXX	2,887	6,033	8,920	XXX	XXX	XXX
7. Totals	12,359	11,463	23,822	4,413	4,329	8,742	9,740	2,985	11,910	24,635	1,794	(5,435)	(3,641)
8. Prior Year-End Surplus As Regards Policyholders	177,772										Col. 11, Line 7 As % of Col. 1 Line 7	Col. 12, Line 7 As % of Col. 2 Line 7	Col. 13, Line 7 As % of Col. 3 Line 7
											1. 14.5	2. (47.4)	3. (15.3)
													Col. 13, Line 7 As a % of Col. 1 Line 8
													4. (2.0)

SUPPLEMENTAL EXHIBITS AND SCHEDULES INTERROGATORIES

The following supplemental reports are required to be filed as part of your statement filing. However, in the event that your company does not transact the type of business for which the special report must be filed, your response of NO to the specific interrogatory will be accepted in lieu of filing a "NONE" report and a bar code will be printed below. If the supplement is required of your company but is not being filed for whatever reason enter SEE EXPLANATION and provide an explanation following the interrogatory questions.

	Response
1. Will the Trusteed Surplus Statement be filed with the state of domicile and the NAIC with this statement?	NO
2. Will Supplement A to Schedule T (Medical Professional Liability Supplement) be filed with this statement?	NO
3. Will the Medicare Part D Coverage Supplement be filed with the state of domicile and the NAIC with this statement?	NO
4. Will the Director and Officer Insurance Coverage Supplement be filed with the state of domicile and the NAIC with this statement?	NO

Explanations:

- 1.
- 2.
- 3.
- 4.

Bar Codes:

1. Trusteed Surplus Statement [Document Identifier 490]
2. Supplement A to Schedule T [Document Identifier 455]
3. Medicare Part D Coverage Supplement [Document Identifier 365]
4. Director and Officer Supplement [Document Identifier 505]

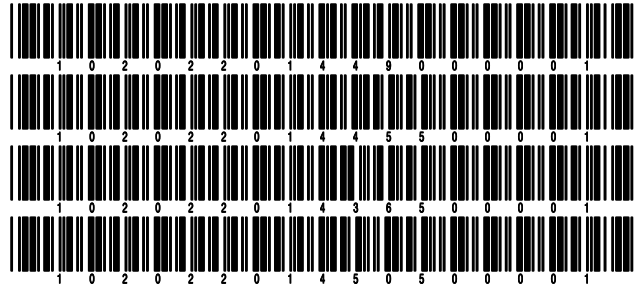

NONE

STATEMENT AS OF MARCH 31, 2014 OF THE Ohio Mutual Insurance Company

SCHEDULE A - VERIFICATION

Real Estate

	1 Year to Date	2 Prior Year Ended December 31
1. Book/adjusted carrying value, December 31 of prior year	4,615,157	4,769,376
2. Cost of acquired:		
2.1 Actual cost at time of acquisition		80,270
2.2 Additional investment made after acquisition		
3. Current year change in encumbrances		
4. Total gain (loss) on disposals		
5. Deduct amounts received on disposals		
6. Total foreign exchange change in book/adjusted carrying value		
7. Deduct current year's other than temporary impairment recognized		
8. Deduct current year's depreciation	56,287	234,488
9. Book/adjusted carrying value at the end of current period (Lines 1+2+3+4-5+6-7-8)	4,558,870	4,615,157
10. Deduct total nonadmitted amounts		
11. Statement value at end of current period (Line 9 minus Line 10)	4,558,870	4,615,157

SCHEDULE B - VERIFICATION

Mortgage Loans

	1 Year to Date	2 Prior Year Ended December 31
1. Book value/recorded investment excluding accrued interest, December 31 of prior year		
2. Cost of acquired:		
2.1 Actual cost at time of acquisition		
2.2 Additional investment made after acquisition		
3. Capitalized deferred interest and other		
4. Accrual of discount		
5. Unrealized valuation increase (decrease)		
6. Total gain (loss) on disposals		
7. Deduct amounts received on disposals		
8. Deduct amortization of premium and mortgage interest and commitment fees		
9. Total foreign exchange change in book value/recorded investment excluding accrued interest		
10. Deduct current year's other than temporary impairment recognized		
11. Book value/recorded investment excluding accrued interest at end of current period (Lines 1+2+3+4+5+6-7-8+9-10)		
12. Total valuation allowance		
13. Subtotal (Line 11 plus Line 12)		
14. Deduct total nonadmitted amounts		
15. Statement value at end of current period (Line 13 minus Line 14)		

SCHEDULE BA - VERIFICATION

Other Long-Term Invested Assets

	1 Year to Date	2 Prior Year Ended December 31
1. Book/adjusted carrying value, December 31 of prior year		
2. Cost of acquired:		
2.1 Actual cost at time of acquisition		
2.2 Additional investment made after acquisition		
3. Capitalized deferred interest and other		
4. Accrual of discount		
5. Unrealized valuation increase (decrease)		
6. Total gain (loss) on disposals		
7. Deduct amounts received on disposals		
8. Deduct amortization of premium and depreciation		
9. Total foreign exchange change in book/adjusted carrying value		
10. Deduct current year's other than temporary impairment recognized		
11. Book/adjusted carrying value at end of current period (Lines 1+2+3+4+5+6-7-8+9-10)		
12. Deduct total nonadmitted amounts		
13. Statement value at end of current period (Line 11 minus Line 12)		

SCHEDULE D - VERIFICATION

Bonds and Stocks

	1 Year to Date	2 Prior Year Ended December 31
1. Book/adjusted carrying value of bonds and stocks, December 31 of prior year	201,889,944	190,025,296
2. Cost of bonds and stocks acquired	2,412,848	14,053,309
3. Accrual of discount	2,826	6,474
4. Unrealized valuation increase (decrease)	(612,611)	10,913,572
5. Total gain (loss) on disposals	120,098	321,066
6. Deduct consideration for bonds and stocks disposed of	1,080,523	12,950,511
7. Deduct amortization of premium	122,119	479,262
8. Total foreign exchange change in book/adjusted carrying value		
9. Deduct current year's other than temporary impairment recognized		
10. Book/adjusted carrying value at end of current period (Lines 1+2+3+4+5-6-7+8-9)	202,610,463	201,889,944
11. Deduct total nonadmitted amounts	26,043	26,043
12. Statement value at end of current period (Line 10 minus Line 11)	202,584,420	201,863,901

STATEMENT AS OF MARCH 31, 2014 OF THE Ohio Mutual Insurance Company

SCHEDULE D - PART 1B

Showing the Acquisitions, Dispositions and Non-Trading Activity
During the Current Quarter for all Bonds and Preferred Stock by NAIC Designation

NAIC Designation	1 Book/Adjusted Carrying Value Beginning of Current Quarter	2 Acquisitions During Current Quarter	3 Dispositions During Current Quarter	4 Non-Trading Activity During Current Quarter	5 Book/Adjusted Carrying Value End of First Quarter	6 Book/Adjusted Carrying Value End of Second Quarter	7 Book/Adjusted Carrying Value End of Third Quarter	8 Book/Adjusted Carrying Value December 31 Prior Year
BONDS								
1. NAIC 1 (a)	52,443,117	4,160,135	3,338,387	(116,773)	53,148,092			52,443,117
2. NAIC 2 (a)	770,487			(2,520)	767,967			770,487
3. NAIC 3 (a)								
4. NAIC 4 (a)								
5. NAIC 5 (a)								
6. NAIC 6 (a)								
7. Total Bonds	53,213,604	4,160,135	3,338,387	(119,293)	53,916,059			53,213,604
PREFERRED STOCK								
8. NAIC 1								
9. NAIC 2								
10. NAIC 3								
11. NAIC 4								
12. NAIC 5								
13. NAIC 6								
14. Total Preferred Stock								
15. Total Bonds and Preferred Stock	53,213,604	4,160,135	3,338,387	(119,293)	53,916,059			53,213,604

(a) Book/Adjusted Carrying Value column for the end of the current reporting period includes the following amount of non-rated short-term and cash equivalent bonds by NAIC designation: NAIC 1 \$; NAIC 2 \$; NAIC 3 \$; NAIC 4 \$; NAIC 5 \$; NAIC 6 \$

S102

STATEMENT AS OF MARCH 31, 2014 OF THE Ohio Mutual Insurance Company

SCHEDULE DA - PART 1

Short-Term Investments

	1 Book/Adjusted Carrying Value	2 Par Value	3 Actual Cost	4 Interest Collected Year-to-Date	5 Paid for Accrued Interest Year-to-Date
9199999 Totals	1,211,188	XXX	1,211,188	34	

SCHEDULE DA - VERIFICATION

Short-Term Investments

	1 Year To Date	2 Prior Year Ended December 31
1. Book/adjusted carrying value, December 31 of prior year	1,766,338	982,620
2. Cost of short-term investments acquired	2,078,009	10,819,143
3. Accrual of discount		
4. Unrealized valuation increase (decrease)		
5. Total gain (loss) on disposals		
6. Deduct consideration received on disposals	2,633,159	10,035,425
7. Deduct amortization of premium		
8. Total foreign exchange change in book/adjusted carrying value		
9. Deduct current year's other than temporary impairment recognized		
10. Book/adjusted carrying value at end of current period (Lines 1+2+3+4+5-6-7+8-9)	1,211,188	1,766,338
11. Deduct total nonadmitted amounts		
12. Statement value at end of current period (Line 10 minus Line 11)	1,211,188	1,766,338

Schedule DB - Part A - Verification - Options, Caps, Floors, Collars, Swaps and Forwards

N O N E

Schedule DB - Part B - Verification - Futures Contracts

N O N E

Schedule DB - Part C - Section 1 - Replication (Synthetic Asset) Transactions (RSATs) Open

N O N E

Schedule DB-Part C-Section 2-Reconciliation of Replication (Synthetic Asset) Transactions Open

N O N E

Schedule DB - Verification - Book/Adjusted Carrying Value, Fair Value and Potential Exposure of
Derivatives

N O N E

SCHEDULE E - VERIFICATION

(Cash Equivalents)

	1	2
	Year To Date	Prior Year Ended December 31
1. Book/adjusted carrying value, December 31 of prior year		
2. Cost of cash equivalents acquired		2,699,880
3. Accrual of discount		120
4. Unrealized valuation increase (decrease)		
5. Total gain (loss) on disposals		
6. Deduct consideration received on disposals		2,700,000
7. Deduct amortization of premium		
8. Total foreign exchange change in book/adjusted carrying value		
9. Deduct current year's other than temporary impairment recognized		
10. Book/adjusted carrying value at end of current period (Lines 1+2+3+4+5-6-7+8-9)		
11. Deduct total nonadmitted amounts		
12. Statement value at end of current period (Line 10 minus Line 11)		

Schedule A - Part 2 - Real Estate Acquired and Additions Made

N O N E

Schedule A - Part 3 - Real Estate Disposed

N O N E

Schedule B - Part 2 - Mortgage Loans Acquired

N O N E

Schedule B - Part 3 - Mortgage Loans Disposed, Transferred or Repaid

N O N E

Schedule BA - Part 2 - Other Long-Term Invested Assets Acquired

N O N E

Schedule BA - Part 3 - Other Long-Term Invested Assets Disposed, Transferred or Repaid

N O N E

STATEMENT AS OF MARCH 31, 2014 OF THE Ohio Mutual Insurance Company

SCHEDULE D - PART 3

Show All Long-Term Bonds and Stock Acquired During the Current Quarter

1 CUSIP Identification	2 Description	3 Foreign	4 Date Acquired	5 Name of Vendor	6 Number of Shares of Stock	7 Actual Cost	8 Par Value	9 Paid for Accrued Interest and Dividends	10 NAIC Desig- nation or Market Indicator (a)
38376G-DN-7	GOVERNMENT NATIONAL MORTGAGE A 10-18 C		.01/24/2014	SUNTRUST CAPITAL MARKETS		262,344	250,000	865	1FE
0599999. Subtotal - Bonds - U.S. Governments						262,344	250,000	865	XXX
679088-BC-7	OKLAHOMA ST CAPITAL IMPT AUTHS		.03/27/2014	SALOMON SMITH BARNEY		280,850	250,000		1FE
3199999. Subtotal - Bonds - U.S. Special Revenues						280,850	250,000		XXX
07388N-AE-6	BEAR STEARNS COMMERCIAL MORTGA 06-T24 A4		.02/03/2014	JEFFERIES & COMPANY INC.		273,404	249,142	192	1FM
161571-FT-6	CHASE ISSUANCE TRUST 12-A10 A10		.03/20/2014	FTN FINANCIAL SECURITIES CORP		249,238	250,000	23	1FE
17305E-FM-2	CITIBANK CREDIT CARD ISSUANCE 14-A1 A1		.01/17/2014	CITIGROUP GLOBAL MARKETS		249,875	250,000		1FE
17320D-AC-2	CITIGROUP COMMERCIAL MORTGAGE 13-GC11 A2		.01/30/2014	WELLS FARGO FINANCIAL		250,342	250,000	414	1FM
46641J-AT-3	JPMBB COMMERCIAL MORTGAGE SECU 14-C18 A2		.02/19/2014	JP MORGAN SECURITIES INC.		257,499	250,000	540	1FE
92938J-AB-8	WF-RBS COMMERCIAL MORTGAGE TRU 13-UBS1 A		.02/13/2014	WELLS FARGO FINANCIAL		258,574	250,000	366	1FE
3899999. Subtotal - Bonds - Industrial and Miscellaneous (Unaffiliated)						1,538,932	1,499,142	1,535	XXX
8399997. Total - Bonds - Part 3						2,082,126	1,999,142	2,400	XXX
8399998. Total - Bonds - Part 5						XXX	XXX	XXX	XXX
8399999. Total - Bonds						2,082,126	1,999,142	2,400	XXX
8999997. Total - Preferred Stocks - Part 3							XXX		XXX
8999998. Total - Preferred Stocks - Part 5						XXX	XXX	XXX	XXX
8999999. Total - Preferred Stocks							XXX		XXX
17275R-10-2	CISCO SYSTEMS INC		.03/18/2014	CLSA	5,200,000	112,846			L
191216-10-0	COCA COLA COMPANY		.03/18/2014	CLSA	4,400,000	169,208			L
580135-10-1	MCDONALDS CORPORATION		.03/18/2014	CLSA	500,000	48,668			L
9099999. Subtotal - Common Stocks - Industrial and Miscellaneous (Unaffiliated)						330,722	XXX		XXX
9799997. Total - Common Stocks - Part 3						330,722	XXX		XXX
9799998. Total - Common Stocks - Part 5						XXX	XXX	XXX	XXX
9799999. Total - Common Stocks						330,722	XXX		XXX
9899999. Total - Preferred and Common Stocks						330,722	XXX		XXX
9999999 - Totals						2,412,848	XXX	2,400	XXX

(a) For all common stock bearing the NAIC market indicator "U" provide: the number of such issues

STATEMENT AS OF MARCH 31, 2014 OF THE Ohio Mutual Insurance Company

SCHEDULE D - PART 4

Show All Long-Term Bonds and Stock Sold, Redeemed or Otherwise Disposed of During the Current Quarter

1	2	3	4	5	6	7	8	9	10	Change In Book/Adjusted Carrying Value					16	17	18	19	20	21	22	
										11	12	13	14	15								
CUSIP Identification	Description	Foreign	Disposal Date	Name of Purchaser	Number of Shares of Stock	Consideration	Par Value	Actual Cost	Prior Year Book/Adjusted Carrying Value	Unrealized Valuation Increase/(Decrease)	Current Year's (Amortization)/Accretion	Current Year's Other Than Temporary Impairment Recognized	Total Change in Book/Adjusted Carrying Value (11 + 12 - 13)	Total Foreign Exchange Change in Book /Adjusted Carrying Value	Book/Adjusted Carrying Value at Disposal Date	Foreign Exchange Gain (Loss) on Disposal	Realized Gain (Loss) on Disposal	Total Gain (Loss) on Disposal	Bond Interest/Stock Dividends Received During Year	Stated Contractual Maturity Date	NAIC Designation or Market Indicator (a)	
3620AU-TE-4	GOVERNMENT NATL MTG ASSOC #740449		03/01/2014	PAYDOWN		15,345	15,345	15,964	15,351		(5)		(5)		15,345				148	11/15/2040	1FE	
3620AW-TA-8	GOVERNMENT NATL MTG ASSOC #742245		03/01/2014	PAYDOWN		8,336	8,336	8,337	8,336						8,336				76	01/15/2041	1FE	
3620C6-YU-3	GOVERNMENT NATL MTG ASSOC #750523		03/01/2014	PAYDOWN		63,655	63,655	66,221	63,814		(159)		(159)		63,655				348	11/15/2040	1FE	
38373Q-GX-3	GOVERNMENT NATIONAL MORTGAGE A 03-34 PM		03/01/2014	PAYDOWN		6,475	6,475	6,480	6,480		(5)		(5)		6,475				46	04/20/2033	1FE	
38373V-7A-2	GOVERNMENT NATL MTG ASSOC 02 75 LA		03/01/2014	PAYDOWN		6,817	6,817	7,047	6,825		(8)		(8)		6,817				52	10/20/2032	1FE	
38374T-LA-0	GOVERNMENT NATIONAL MORTGAGE A 09-15 NK		03/01/2014	PAYDOWN		4,872	4,872	5,007	4,877		(5)		(5)		4,872				37	12/20/2038	1FE	
38376F-LH-3	GOVERNMENT NATIONAL MORTGAGE A 09-66 EJ		03/01/2014	PAYDOWN		5,139	5,139	5,359	5,145		(5)		(5)		5,139				32	07/16/2039	1FE	
38376T-BF-8	GOVERNMENT NATIONAL MORTGAGE A 10-12 DA		03/01/2014	PAYDOWN		6,913	6,913	7,151	6,918		(7)		(7)		6,913				53	01/16/2040	1FE	
0599999	Subtotal - Bonds - U.S. Governments					117,552	117,552	121,768	117,746		(194)		(194)		117,552				792	XXX	XXX	
935341-V0-7	WARREN MI CONSOL SCH DIST		03/10/2014	STIFEL-HANIFEN DIVIS		270,775	250,000	268,218	255,086		(417)		(417)		254,669		16,106	16,106	4,583	05/01/2019	1FE	
2499999	Subtotal - Bonds - U.S. Political Subdivisions of States, Territories and Possessions					270,775	250,000	268,218	255,086		(417)		(417)		254,669		16,106	16,106	4,583	XXX	XXX	
130333-CB-1	CALIFORNIA ST HSG FIN AGY RSDL		03/01/2014	SINK FUND PAYMENT		3,531	3,531	3,518	3,531						3,531				15	02/01/2042	1FE	
3128LX-C3-2	FEDERAL HOME LOAN MTG CORP #G01890		03/01/2014	PAYDOWN		9,446	9,446	9,897	9,455		(8)		(8)		9,446				67	10/01/2035	1FE	
3128MJ-RJ-1	FEDERAL HOME LOAN MTG CORP #G08488		03/01/2014	PAYDOWN		8,060	8,060	8,238	8,061		(1)		(1)		8,060				46	04/01/2042	1FE	
3128MI-AS-2	FEDERAL HOME LOAN MTG CORP #G18016		03/01/2014	PAYDOWN		4,074	4,074	4,153	4,075		(2)		(2)		4,074				34	10/01/2019	1FE	
3128MI-LD-3	FEDERAL HOME LOAN MTG CORP #G18323		03/01/2014	PAYDOWN		5,539	5,539	5,702	5,542		(3)		(3)		5,539				36	09/01/2024	1FE	
31292S-AN-0	FEDERAL HOME LN MTG CORP #C09013		03/01/2014	PAYDOWN		16,856	16,856	17,609	16,862		(5)		(5)		16,856				78	09/01/2042	1FE	
31294K-YB-5	FEDERAL HOME LOAN MTG CORP #E01606		03/01/2014	PAYDOWN		7,876	7,876	8,002	7,879		(2)		(2)		7,876				59	04/01/2019	1FE	
31306X-2A-0	FEDERAL HOME LN MTG CORP #J20769		03/01/2014	PAYDOWN		53,474	53,474	56,098	53,518		(44)		(44)		53,474				240	10/01/2027	1FE	
3132GS-GM-5	FEDERAL HOME LOAN MTG CORP #007104		03/01/2014	PAYDOWN		10,033	10,033	10,255	10,035		(2)		(2)		10,033				70	04/01/2042	1FE	
3132GS-K8-1	FEDERAL HOME LOAN MTG CORP #007219		03/01/2014	PAYDOWN		3,277	3,277	3,350	3,278						3,277				19	04/01/2042	1FE	
31376K-GX-8	FEDERAL NATIONAL MTG ASSOC #357614		03/01/2014	PAYDOWN		7,490	7,490	7,630	7,494		(3)		(3)		7,490				65	09/01/2019	1FE	
31376K-LZ-7	FEDERAL NATIONAL MTG ASSOC #357744		03/01/2014	PAYDOWN		8,675	8,675	8,561	8,673		2		2		8,675				56	04/01/2020	1FE	
3138M9-PE-5	FEDERAL NATIONAL MTG ASSOC #AP5820		03/01/2014	PAYDOWN		2,062	2,062	2,171	2,063		(1)		(1)		2,062				10	11/01/2042	1FE	
3138W1-GD-3	FEDERAL NATIONAL MTG ASSOC #AR3795		03/01/2014	PAYDOWN		17,452	17,452	17,967	17,456		(4)		(4)		17,452				87	02/01/2043	1FE	
3138W4-M2-4	FEDERAL NATIONAL MTG ASSOC #AR6676		03/01/2014	PAYDOWN		21,481	21,481	22,273	21,488		(7)		(7)		21,481				99	02/01/2043	1FE	
31393C-5R-0	FANNIE MAE 03-66 MB		03/01/2014	PAYDOWN		3,842	3,842	3,931	3,845		(3)		(3)		3,842				22	05/25/2023	1FE	
31393R-TE-0	FREDDIE MAC -2631 DA		03/01/2014	PAYDOWN		3,969	3,969	3,934	3,968		1		1		3,969				23	06/15/2033	1FE	
31394B-VF-8	FANNIE MAE 04-90 GA		03/01/2014	PAYDOWN		6,159	6,159	6,371	6,167		(8)		(8)		6,159				41	03/25/2034	1FE	
31394R-Y6-0	FREDDIE MAC -2761 QB		03/01/2014	PAYDOWN		4,405	4,405	4,509	4,407		(3)		(3)		4,405				26	12/15/2033	1FE	
31396Y-SH-6	FANNIE MAE 08-17 DP		03/01/2014	PAYDOWN		9,977	9,977	10,423	9,993		(16)		(16)		9,977				77	02/25/2038	1FE	
31398C-D4-7	FREDDIE MAC -3527 DA		03/01/2014	PAYDOWN		3,185	3,185	3,303	3,188		(3)		(3)		3,185				21	04/15/2029	1FE	
31398J-AX-1	FREDDIE MAC -3558 JA		03/01/2014	PAYDOWN		3,768	3,768	3,862	3,773		(5)		(5)		3,768				24	12/15/2023	1FE	
31398J-N4-1	FREDDIE MAC -3573 MA		03/01/2014	PAYDOWN		4,008	4,008	4,139	4,013		(5)		(5)		4,008				27	07/15/2022	1FE	
31398M-FS-0	FNR 2010-17 CA		03/01/2014	PAYDOWN		3,766	3,766	3,914	3,774		(8)		(8)		3,766				27	11/25/2023	1FE	
31398M-O9-0	FANNIE MAE 10-36 CA		03/01/2014	PAYDOWN		4,529	4,529	4,638	4,533		(4)		(4)		4,529				29	02/25/2028	1FE	
31398P-4B-2	FANNIE MAE 10-39 TG		03/01/2014	PAYDOWN		4,275	4,275	4,371	4,279		(4)		(4)		4,275				27	10/25/2037	1FE	
31398P-RF-8	FANNIE MAE 10-40 DM		03/01/2014	PAYDOWN		4,843	4,843	4,949	4,846		(3)		(3)		4,843				31	03/25/2028	1FE	
31398S-CH-4	FANNIE MAE 10-122 AC		03/01/2014	PAYDOWN		4,182	4,182	4,377	4,184		(3)		(3)		4,182				25	08/25/2022	1FE	
31398V-XU-5	FHR-3653 EL		03/01/2014	PAYDOWN		3,388	3,388	3,460	3,391		(3)		(3)		3,388				19	07/15/2024	1FE	
31398V-YJ-9	FHR-3653 KN		03/01/2014	PAYDOWN		4,227	4,227	4,339	4,230		(3)		(3)		4,227				29	08/15/2038	1FE	
31402C-V7-4	FEDERAL NATIONAL MTG ASSOC #725238		03/01/2014	PAYDOWN		3,874	3,874	3,629	3,868		5		5		3,874				31	03/01/2034	1FE	
31402W-VS-4	FEDERAL NATIONAL MTG ASSOC #740525		03/01/2014	PAYDOWN		3,797	3,797	3,883	3,798		(1)		(1)		3,797				32	10/01/2018	1FE	
31417S-AP-5	FEDERAL NATIONAL MTG ASSOC #AC5413		03/01/2014	PAYDOWN		10,554	10,554	10,926	10,560		(6)		(6)		10,554				72	10/01/2024	1FE	
31418N-OV-5	FEDERAL NATIONAL MTG ASSOC #AD1367		03/01/2014	PAYDOWN		29,622	29,622	30,909	29,640		(18)		(18)		29,622				142	03/01/2025	1FE	
31418P-6M-2	FEDERAL NATIONAL MTG ASSOC #AD2675		03/01/2014	PAYDOWN		6,732	6,732	7,023	6,733		(2)		(2)		6,731				50	03/01/2025	1FE	
31418P-K7-9	FEDERAL NATIONAL MTG ASSOC #AD2117		03/01/2014	PAYDOWN		10,149	10,149	10,590	10,154		(6)		(6)		10,149				49	03/01/2025	1FE	
3199999	Subtotal - Bonds - U.S. Special Revenues					312,577	312,576	322,904	312,754		(178)		(178)		312,576				1,805	XXX	XXX	
05947U-M2-1	BANC OF AMERICA COMM MTG 05 2 A5		03/01/2014	PAYDOWN		1,483	1,483	1,455	1,482						1,483				14	07/10/2043	1FM	
07388N-AE-6	BEAR STEARNS COMMERCIAL MORTGA 06-T24 A4		03/01/2014	PAYDOWN		1,816	1,816	1,993			(5)		(5)		1,816				9	10/12/2041	1FM	
466157-AC-8	JG WENTWORTH REC V LLC 01 AA A2		03/15/2014	PAYDOWN		17,132	17,132	17,095	17,091		42		42		17,132				194	08/15/2026	1FE	
3899999	Subtotal - Bonds - Industrial and Miscellaneous (Unaffiliated)					20,431	20,431	20,543	18,573		37		37		20,431				217	XXX	XXX	
8399997	Total - Bonds - Part 4					721,335	700,559	733,433	704,159		(752)		(752)		705,228		16,106	16,106	7,397	XXX	XXX	
8399998	Total - Bonds - Part 5					XXX	XXX	XXX	XXX	XXX	XXX	XXX	XXX	XXX	XXX	XXX	XXX	XXX	XXX	XXX	XXX	XXX
8399999	Total - Bonds					721,335	700,559	733,433	704,159		(752)		(752)		705,228		16,106	16,106	7,397	XXX	XXX	

E05

STATEMENT AS OF MARCH 31, 2014 OF THE Ohio Mutual Insurance Company

SCHEDULE D - PART 4

Show All Long-Term Bonds and Stock Sold, Redeemed or Otherwise Disposed of During the Current Quarter

1	2	3	4	5	6	7	8	9	10	Change In Book/Adjusted Carrying Value					16	17	18	19	20	21	22				
										11	12	13	14	15											
CUSIP Identification	Description	For-foreign	Disposal Date	Name of Purchaser	Number of Shares of Stock	Consideration	Par Value	Actual Cost	Prior Year Book/Adjusted Carrying Value	Unrealized Valuation Increase/(Decrease)	Current Year's (Amortization)/Accretion	Current Year's Other Than Temporary Impairment Recognized	Total Change in Book/Adjusted Carrying Value (11 + 12 - 13)	Total Foreign Exchange Change in Book /Adjusted Carrying Value	Book/Adjusted Carrying Value at Disposal Date	Foreign Exchange Gain (Loss) on Disposal	Realized Gain (Loss) on Disposal	Total Gain (Loss) on Disposal	Bond Interest/Stock Dividends Received During Year	Stated Contractual Maturity Date	NAIC Designation or Market Indicator (a)				
8999997. Total - Preferred Stocks - Part 4																							XXX	XXX	
8999998. Total - Preferred Stocks - Part 5										XXX	XXX	XXX	XXX	XXX	XXX	XXX	XXX	XXX	XXX	XXX	XXX	XXX	XXX	XXX	XXX
8999999. Total - Preferred Stocks																							XXX	XXX	
00287Y-10-9	ABBVIE INC		03/18/2014	CLSA	700.000	37,142		23,691	36,967	(13,276)			(13,276)		23,691		13,451	13,451	280						
478160-10-4	JOHNSON & JOHNSON		03/18/2014	CLSA	400.000	37,520		25,043	36,636	(11,593)			(11,593)		25,043		12,477	12,477	264						
494368-10-3	KIMBERLY CLARK CORPORATION		03/18/2014	CLSA	1,600.000	177,207		136,026	167,136	(31,110)			(31,110)		136,026		41,182	41,182	1,296						
539830-10-9	LOCKHEED MARTIN CORPORATION		03/18/2014	CLSA	300.000	49,178		26,979	44,598	(17,619)			(17,619)		26,979		22,199	22,199	399						
58933Y-10-5	MERCK & CO INC		03/18/2014	CLSA	400.000	22,520		17,796	20,020	(2,224)			(2,224)		17,796		4,723	4,723	176						
594918-10-4	MICROSOFT CORPORATION		03/18/2014	CLSA	900.000	35,621		25,661	33,669	(8,008)			(8,008)		25,661		9,960	9,960	252						
9099999. Subtotal - Common Stocks - Industrial and Miscellaneous (Unaffiliated)																									
9799997. Total - Common Stocks - Part 4										359,188	XXX	255,196	339,026	(83,830)			(83,830)		255,196		103,992	103,992	2,667	XXX	XXX
9799998. Total - Common Stocks - Part 5										XXX	XXX	XXX	XXX	XXX	XXX	XXX	XXX	XXX	XXX	XXX	XXX	XXX	XXX	XXX	XXX
9799999. Total - Common Stocks										359,188	XXX	255,196	339,026	(83,830)			(83,830)		255,196		103,992	103,992	2,667	XXX	XXX
9899999. Total - Preferred and Common Stocks										359,188	XXX	255,196	339,026	(83,830)			(83,830)		255,196		103,992	103,992	2,667	XXX	XXX
9999999 - Totals										1,080,523	XXX	988,629	1,043,185	(83,830)		(752)	(84,582)		960,424		120,098	120,098	10,064	XXX	XXX

(a) For all common stock bearing the NAIC market indicator "U" provide: the number of such issues.....

Schedule DB - Part A - Section 1 - Options, Caps, Floors, Collars, Swaps and Forwards Open
N O N E

Schedule DB - Part B - Section 1 - Futures Contracts Open
N O N E

Schedule DB - Part B - Section 1B - Brokers with whom cash deposits have been made
N O N E

Schedule DB - Part D - Section 1 - Counterparty Exposure for Derivative Instruments Open
N O N E

Schedule DB - Part D-Section 2 - Collateral for Derivative Instruments Open - Pledged By
N O N E

Schedule DB - Part D-Section 2 - Collateral for Derivative Instruments Open - Pledged To
N O N E

Schedule DL - Part 1 - Reinvested Collateral Assets Owned
N O N E

Schedule DL - Part 2 - Reinvested Collateral Assets Owned
N O N E

Schedule E - Part 2 - Cash Equivalents - Investments Owned End of Current Quarter

N O N E