



HEALTH QUARTERLY STATEMENT

AS OF JUNE 30, 2013  
OF THE CONDITION AND AFFAIRS OF THE

UnitedHealthcare of Ohio, Inc.

NAIC Group Code07070707NAIC Company Code95186Employer's ID Number31-1142815  
(Current)(Prior)

Organized under the Laws ofOhio, State of Domicile or Port of EntryOhio

Country of DomicileUnited States of America

Licensed as business type:Health Maintenance Organization

Is HMO Federally Qualified? Yes [ ] No [ X ]

Incorporated/Organized05/14/1985Commenced Business08/06/1985

Statutory Home OfficeOH020-3010, 9200 Worthington RoadWesterville , OH, US 43082-8823  
(Street and Number)(City or Town, State, Country and Zip Code)

Main Administrative OfficeOH020-3010, 9200 Worthington RoadWesterville , OH, US 43082-8823  
(Street and Number)(City or Town, State, Country and Zip Code)

614-410-7000  
(Area Code) (Telephone Number)

Mail AddressOH020-3010, 9200 Worthington RoadWesterville , OH, US 43082-8823  
(Street and Number or P.O. Box)(City or Town, State, Country and Zip Code)

Primary Location of Books and RecordsMN017-E900, 9700 Health Care LaneMinnetonka , MN, US 55343  
(Street and Number)(City or Town, State, Country and Zip Code)

847-619-3670  
(Area Code) (Telephone Number)

Internet Website Addresswww.uhc.com

Statutory Statement ContactJiang Wang847-619-3670  
(Name)(Area Code) (Telephone Number)

jiang\_wang@uhc.com952-979-7826  
(E-mail Address)(FAX Number)

OFFICERS

President, ChairJefferson Brooks Walters III

TreasurerRobert Worth Oberrender

SecretaryChristina Regina Palme-Krizak

Chief Financial OfficerWilliam Joseph Hnath

OTHER

Nyle Brent CottingtonAssistant Treasurer

Richard Gordon DunlopVice President, Finance

Michelle Marie Huntley DillAssistant Secretary

Juanita Bolland LuisAssistant Secretary

Robert Charles FalkenbergChief Executive Officer, Commercial

DIRECTORS OR TRUSTEES

Richard Gordon Dunlop

Robert Charles Falkenberg

David Scott Luby

Jefferson Brooks Walters III

William Joseph Hnath

Leonard Alan Wilkerson DO

State ofCounty of

State ofCounty of

State ofCounty of

The officers of this reporting entity being duly sworn, each depose and say that they are the described officers of said reporting entity, and that on the reporting period stated above, all of the herein described assets were the absolute property of the said reporting entity, free and clear from any liens or claims thereon, except as herein stated, and that this statement, together with related exhibits, schedules and explanations therein contained, annexed or referred to, is a full and true statement of all the assets and liabilities and of the condition and affairs of the said reporting entity as of the reporting period stated above, and of its income and deductions therefrom for the period ended, and have been completed in accordance with the NAIC Annual Statement Instructions and Accounting Practices and Procedures manual except to the extent that: (1) state law may differ; or, (2) that state rules or regulations require differences in reporting not related to accounting practices and procedures, according to the best of their information, knowledge and belief, respectively. Furthermore, the scope of this attestation by the described officers also includes the related corresponding electronic filing with the NAIC, when required, that is an exact copy (except for formatting differences due to electronic filing) of the enclosed statement. The electronic filing may be requested by various regulators in lieu of or in addition to the enclosed statement.

Jefferson Brooks Walters III  
Chair and President

Christina Regina Palme-Krizak  
Secretary

William Joseph Hnath  
Chief Financial Officer

Subscribed and sworn to before me this day of

Subscribed and sworn to before me this day of

Subscribed and sworn to before me this day of

a. Is this an original filing?Yes [ X ] No [ ]

b. If no,  
1. State the amendment number.  
2. Date filed.  
3. Number of pages attached.

ASSETS

	Current Statement Date			4 December 31 Prior Year Net Admitted Assets
	1 Assets	2 Nonadmitted Assets	3 Net Admitted Assets (Cols. 1 - 2)	
1. Bonds .....	171,745,479		171,745,479	167,609,944
2. Stocks:				
2.1 Preferred stocks .....	506,260		506,260	0
2.2 Common stocks .....			0	0
3. Mortgage loans on real estate:				
3.1 First liens .....			0	0
3.2 Other than first liens.....			0	0
4. Real estate:				
4.1 Properties occupied by the company (less \$ ..... encumbrances) .....			0	0
4.2 Properties held for the production of income (less \$ ..... encumbrances) .....			0	0
4.3 Properties held for sale (less \$ ..... encumbrances) .....			0	0
5. Cash (\$ .....(3,762,291) ), cash equivalents (\$ .....5,399,903 ) and short-term investments (\$ .....60,266,699 ) .....	61,904,311		61,904,311	52,969,633
6. Contract loans (including \$ ..... premium notes) .....			0	0
7. Derivatives .....			0	0
8. Other invested assets .....			0	0
9. Receivables for securities .....	98,651		98,651	121,842
10. Securities lending reinvested collateral assets .....			0	0
11. Aggregate write-ins for invested assets .....	0	0	0	0
12. Subtotals, cash and invested assets (Lines 1 to 11) .....	234,254,701	0	234,254,701	220,701,419
13. Title plants less \$ ..... charged off (for Title insurers only) .....			0	0
14. Investment income due and accrued .....	1,860,767		1,860,767	2,057,571
15. Premiums and considerations:				
15.1 Uncollected premiums and agents' balances in the course of collection .....	36,664,886	274,079	36,390,807	4,951,991
15.2 Deferred premiums, agents' balances and installments booked but deferred and not yet due (including \$ ..... earned but unbilled premiums) .....			0	0
15.3 Accrued retrospective premiums .....			0	0
16. Reinsurance:				
16.1 Amounts recoverable from reinsurers .....			0	0
16.2 Funds held by or deposited with reinsured companies .....			0	0
16.3 Other amounts receivable under reinsurance contracts .....			0	0
17. Amounts receivable relating to uninsured plans .....	3,063,628	244,412	2,819,216	8,596,966
18.1 Current federal and foreign income tax recoverable and interest thereon .....	0		0	4,714,086
18.2 Net deferred tax asset .....	2,661,598	0	2,661,598	2,216,856
19. Guaranty funds receivable or on deposit .....			0	0
20. Electronic data processing equipment and software .....			0	0
21. Furniture and equipment, including health care delivery assets (\$ ..... ) .....			0	0
22. Net adjustment in assets and liabilities due to foreign exchange rates .....			0	0
23. Receivables from parent, subsidiaries and affiliates .....			0	0
24. Health care (\$ .....16,355,300 ) and other amounts receivable .....	20,467,826	4,112,526	16,355,300	13,137,211
25. Aggregate write-ins for other than invested assets .....	92,205	505	91,700	0
26. Total assets excluding Separate Accounts, Segregated Accounts and Protected Cell Accounts (Lines 12 to 25) .....	299,065,611	4,631,522	294,434,089	256,376,100
27. From Separate Accounts, Segregated Accounts and Protected Cell Accounts .....			0	0
28. Total (Lines 26 and 27)	299,065,611	4,631,522	294,434,089	256,376,100
DETAILS OF WRITE-INS				
1101. ....				
1102. ....				
1103. ....				
1198. Summary of remaining write-ins for Line 11 from overflow page .....	0	0	0	0
1199. Totals (Lines 1101 through 1103 plus 1198)(Line 11 above) .....	0	0	0	0
2501. Prepaid Assessments .....	29,000		29,000	
2502. Prepaid Premium Taxes .....	62,700		62,700	
2503. Prepaid Commissions .....	505	505	0	
2598. Summary of remaining write-ins for Line 25 from overflow page .....	0	0	0	0
2599. Totals (Lines 2501 through 2503 plus 2598)(Line 25 above) .....	92,205	505	91,700	0

LIABILITIES, CAPITAL AND SURPLUS

	Current Period			Prior Year
	1 Covered	2 Uncovered	3 Total	4 Total
1. Claims unpaid (less \$ ..... reinsurance ceded) .....	134,685,196		134,685,196	111,602,104
2. Accrued medical incentive pool and bonus amounts .....	341,586		341,586	405,660
3. Unpaid claims adjustment expenses .....	2,549,823		2,549,823	2,069,678
4. Aggregate health policy reserves, including the liability of \$ .....0 for medical loss ratio rebate per the Public Health Service Act .....	7,961,298		7,961,298	7,034,133
5. Aggregate life policy reserves .....			0	0
6. Property/casualty unearned premium reserve .....			0	0
7. Aggregate health claim reserves .....	169,563		169,563	147,743
8. Premiums received in advance .....	651,344		651,344	796,580
9. General expenses due or accrued .....	145,363		145,363	540,556
10.1 Current federal and foreign income tax payable and interest thereon (including \$ .....578,265 on realized gains (losses)) .....	9,539,651		9,539,651	0
10.2 Net deferred tax liability .....			0	0
11. Ceded reinsurance premiums payable .....	87,821		87,821	80,521
12. Amounts withheld or retained for the account of others.....			0	0
13. Remittances and items not allocated .....	17,490		17,490	18,579
14. Borrowed money (including \$ ..... current) and interest thereon \$ ..... (including \$ ..... current) .....			0	0
15. Amounts due to parent, subsidiaries and affiliates .....	7,050,864		7,050,864	8,397,012
16. Derivatives .....			0	0
17. Payable for securities .....	1,677,521		1,677,521	0
18. Payable for securities lending .....			0	0
19. Funds held under reinsurance treaties (with \$ ..... authorized reinsurers, \$ ..... unauthorized reinsurers and \$ ..... certified reinsurers).....			0	0
20. Reinsurance in unauthorized and certified (\$ ..... ) companies .....			0	0
21. Net adjustments in assets and liabilities due to foreign exchange rates .....			0	0
22. Liability for amounts held under uninsured plans .....	1,595,488		1,595,488	2,538,973
23. Aggregate write-ins for other liabilities (including \$ ..... current) .....	21,703	0	21,703	10,328
24. Total liabilities (Lines 1 to 23) .....	166,494,711	0	166,494,711	133,641,867
25. Aggregate write-ins for special surplus funds .....	XXX	XXX	0	0
26. Common capital stock .....	XXX	XXX	37,329,784	37,329,784
27. Preferred capital stock .....	XXX	XXX		
28. Gross paid in and contributed surplus .....	XXX	XXX	42,000,000	42,000,000
29. Surplus notes .....	XXX	XXX		
30. Aggregate write-ins for other than special surplus funds .....	XXX	XXX	0	0
31. Unassigned funds (surplus) .....	XXX	XXX	48,609,594	43,404,449
32. Less treasury stock, at cost:				
32.1 ..... shares common (value included in Line 26 \$ ..... ) .....	XXX	XXX		
32.2 ..... shares preferred (value included in Line 27 \$ ..... ) .....	XXX	XXX		
33. Total capital and surplus (Lines 25 to 31 minus Line 32) .....	XXX	XXX	127,939,378	122,734,233
34. Total liabilities, capital and surplus (Lines 24 and 33)	XXX	XXX	294,434,089	256,376,100
DETAILS OF WRITE-INS				
2301. Unclaimed Property .....	21,703		21,703	10,328
2302. ....				
2303. ....				
2398. Summary of remaining write-ins for Line 23 from overflow page .....	0	0	0	0
2399. Totals (Lines 2301 through 2303 plus 2398)(Line 23 above)	21,703	0	21,703	10,328
2501. ....	XXX	XXX		
2502. ....	XXX	XXX		
2503. ....	XXX	XXX		
2598. Summary of remaining write-ins for Line 25 from overflow page .....	XXX	XXX	0	0
2599. Totals (Lines 2501 through 2503 plus 2598)(Line 25 above)	XXX	XXX	0	0
3001. ....	XXX	XXX		
3002. ....	XXX	XXX		
3003. ....	XXX	XXX		
3098. Summary of remaining write-ins for Line 30 from overflow page .....	XXX	XXX	0	0
3099. Totals (Lines 3001 through 3003 plus 3098)(Line 30 above)	XXX	XXX	0	0

STATEMENT OF REVENUE AND EXPENSES

	Current Year To Date		Prior Year To Date	Prior Year Ended December 31
	1 Uncovered	2 Total	3 Total	4 Total
1. Member Months .....	XXX	643,016	557,555	1,126,735
2. Net premium income ( including \$ ..... non-health premium income).....	XXX	526,935,587	469,509,305	930,046,289
3. Change in unearned premium reserves and reserve for rate credits.....	XXX	238,836	(1,022,097)	(3,965,021)
4. Fee-for-service (net of \$ ..... medical expenses).....	XXX			
5. Risk revenue .....	XXX			
6. Aggregate write-ins for other health care related revenues .....	XXX	0	0	0
7. Aggregate write-ins for other non-health revenues .....	XXX	0	0	0
8. Total revenues (Lines 2 to 7) .....	XXX	527,174,423	468,487,208	926,081,268
<b>Hospital and Medical:</b>				
9. Hospital/medical benefits .....		423,295,396	346,160,851	722,858,190
10. Other professional services .....		1,888,557	1,048,196	2,674,571
11. Outside referrals .....				
12. Emergency room and out-of-area .....				
13. Prescription drugs .....		41,758,031	37,418,865	56,502,179
14. Aggregate write-ins for other hospital and medical .....	0	0	0	0
15. Incentive pool, withhold adjustments and bonus amounts .....		163,181	138,713	326,503
16. Subtotal (Lines 9 to 15) .....	0	467,105,165	384,766,625	782,361,443
<b>Less:</b>				
17. Net reinsurance recoveries .....				
18. Total hospital and medical (Lines 16 minus 17) .....	0	467,105,165	384,766,625	782,361,443
19. Non-health claims (net) .....				
20. Claims adjustment expenses, including \$ .....9,906,247 cost containment expenses .....		16,581,889	12,872,761	29,778,767
21. General administrative expenses .....		38,075,200	55,117,239	68,377,767
22. Increase in reserves for life and accident and health contracts (including \$ ..... increase in reserves for life only) .....		1,166,000	871,000	170,000
23. Total underwriting deductions (Lines 18 through 22).....	0	522,928,254	453,627,625	880,687,977
24. Net underwriting gain or (loss) (Lines 8 minus 23) .....	XXX	4,246,169	14,859,583	45,393,291
25. Net investment income earned .....		2,475,036	2,752,865	5,392,900
26. Net realized capital gains (losses) less capital gains tax of \$ .....578,265 .....		1,014,349	319,310	543,686
27. Net investment gains (losses) (Lines 25 plus 26) .....	0	3,489,385	3,072,175	5,936,586
28. Net gain or (loss) from agents' or premium balances charged off [(amount recovered \$ .....8,358 ) (amount charged off \$ .....21,340 )].....		(12,982)		(302,942)
29. Aggregate write-ins for other income or expenses .....	0	0	0	(25,000)
30. Net income or (loss) after capital gains tax and before all other federal income taxes (Lines 24 plus 27 plus 28 plus 29) .....	XXX	7,722,572	17,931,758	51,001,935
31. Federal and foreign income taxes incurred .....	XXX	2,828,473	11,473,772	16,676,947
32. Net income (loss) (Lines 30 minus 31) .....	XXX	4,894,099	6,457,986	34,324,988
<b>DETAILS OF WRITE-INS</b>				
0601. ....	XXX			
0602. ....	XXX			
0603. ....	XXX			
0698. Summary of remaining write-ins for Line 6 from overflow page .....	XXX	0	0	0
0699. Totals (Lines 0601 through 0603 plus 0698)(Line 6 above) .....	XXX	0	0	0
0701. ....	XXX			
0702. ....	XXX			
0703. ....	XXX			
0798. Summary of remaining write-ins for Line 7 from overflow page .....	XXX	0	0	0
0799. Totals (Lines 0701 through 0703 plus 0798)(Line 7 above) .....	XXX	0	0	0
1401. ....				
1402. ....				
1403. ....				
1498. Summary of remaining write-ins for Line 14 from overflow page .....	0	0	0	0
1499. Totals (Lines 1401 through 1403 plus 1498)(Line 14 above) .....	0	0	0	0
2901. Fines and Penalties .....				(25,000)
2902. ....				
2903. ....				
2998. Summary of remaining write-ins for Line 29 from overflow page .....	0	0	0	0
2999. Totals (Lines 2901 through 2903 plus 2998)(Line 29 above) .....	0	0	0	(25,000)

STATEMENT OF REVENUE AND EXPENSES (Continued)

	1 Current Year to Date	2 Prior Year to Date	3 Prior Year Ended December 31
CAPITAL AND SURPLUS ACCOUNT			
33. Capital and surplus prior reporting year.....	122,734,233	99,911,784	99,911,784
34. Net income or (loss) from Line 32 .....	4,894,099	6,457,986	34,324,988
35. Change in valuation basis of aggregate policy and claim reserves .....			
36. Change in net unrealized capital gains (losses) less capital gains tax of \$ .....2,012	3,737		
37. Change in net unrealized foreign exchange capital gain or (loss) .....			
38. Change in net deferred income tax .....	446,755	5,426,459	985,255
39. Change in nonadmitted assets .....	(139,446)	277,692	(3,487,794)
40. Change in unauthorized and certified reinsurance .....	0	0	0
41. Change in treasury stock .....	0	0	0
42. Change in surplus notes .....	0	0	0
43. Cumulative effect of changes in accounting principles.....			
44. Capital Changes:			
44.1 Paid in .....	0	0	0
44.2 Transferred from surplus (Stock Dividend).....	0	0	0
44.3 Transferred to surplus.....			
45. Surplus adjustments:			
45.1 Paid in .....	0	0	0
45.2 Transferred to capital (Stock Dividend) .....			
45.3 Transferred from capital .....			
46. Dividends to stockholders .....			(9,000,000)
47. Aggregate write-ins for gains or (losses) in surplus .....	0	0	0
48. Net change in capital & surplus (Lines 34 to 47) .....	5,205,145	12,162,137	22,822,449
49. Capital and surplus end of reporting period (Line 33 plus 48)	127,939,378	112,073,921	122,734,233
DETAILS OF WRITE-INS			
4701. ....			
4702. ....			
4703. ....			
4798. Summary of remaining write-ins for Line 47 from overflow page .....	0	0	0
4799. Totals (Lines 4701 through 4703 plus 4798)(Line 47 above)	0	0	0

CASH FLOW

	1 Current Year To Date	2 Prior Year To Date	3 Prior Year Ended December 31
<b>Cash from Operations</b>			
1. Premiums collected net of reinsurance .....	495,314,832	537,623,619	937,569,926
2. Net investment income .....	3,724,426	3,594,261	7,338,538
3. Miscellaneous income .....	0	0	0
4. Total (Lines 1 to 3) .....	499,039,258	541,217,880	944,908,464
5. Benefit and loss related payments .....	447,565,707	390,434,992	784,640,866
6. Net transfers to Separate Accounts, Segregated Accounts and Protected Cell Accounts .....			
7. Commissions, expenses paid and aggregate write-ins for deductions .....	49,628,247	62,058,264	107,501,592
8. Dividends paid to policyholders .....			
9. Federal and foreign income taxes paid (recovered) net of \$ ..... tax on capital gains (losses) .....	(10,847,000)	(1,511,000)	13,546,905
10. Total (Lines 5 through 9) .....	486,346,954	450,982,256	905,689,363
11. Net cash from operations (Line 4 minus Line 10) .....	12,692,304	90,235,624	39,219,101
<b>Cash from Investments</b>			
12. Proceeds from investments sold, matured or repaid:			
12.1 Bonds .....	43,078,885	18,814,929	43,248,739
12.2 Stocks .....	0	0	0
12.3 Mortgage loans .....	0	0	0
12.4 Real estate .....	0	0	0
12.5 Other invested assets .....	0	0	0
12.6 Net gains or (losses) on cash, cash equivalents and short-term investments .....	2,283	456	1,393
12.7 Miscellaneous proceeds .....	1,700,712	0	0
12.8 Total investment proceeds (Lines 12.1 to 12.7) .....	44,781,880	18,815,385	43,250,132
13. Cost of investments acquired (long-term only):			
13.1 Bonds .....	47,203,642	21,233,188	42,108,636
13.2 Stocks .....	0	0	0
13.3 Mortgage loans .....	0	0	0
13.4 Real estate .....	0	0	0
13.5 Other invested assets .....	0	0	0
13.6 Miscellaneous applications .....	0	872,051	819,834
13.7 Total investments acquired (Lines 13.1 to 13.6) .....	47,203,642	22,105,239	42,928,470
14. Net increase (or decrease) in contract loans and premium notes .....	0	0	0
15. Net cash from investments (Line 12.8 minus Line 13.7 and Line 14) .....	(2,421,762)	(3,289,854)	321,662
<b>Cash from Financing and Miscellaneous Sources</b>			
16. Cash provided (applied):			
16.1 Surplus notes, capital notes .....	0	0	0
16.2 Capital and paid in surplus, less treasury stock .....	0	0	0
16.3 Borrowed funds .....	0	0	0
16.4 Net deposits on deposit-type contracts and other insurance liabilities .....	0	0	0
16.5 Dividends to stockholders .....	0	0	9,000,000
16.6 Other cash provided (applied) .....	(1,335,864)	(3,028,815)	5,023,581
17. Net cash from financing and miscellaneous sources (Line 16.1 through Line 16.4 minus Line 16.5 plus Line 16.6) .....	(1,335,864)	(3,028,815)	(3,976,419)
<b>RECONCILIATION OF CASH, CASH EQUIVALENTS AND SHORT-TERM INVESTMENTS</b>			
18. Net change in cash, cash equivalents and short-term investments (Line 11, plus Lines 15 and 17) .....	8,934,678	83,916,955	35,564,344
19. Cash, cash equivalents and short-term investments:			
19.1 Beginning of year .....	52,969,633	17,405,289	17,405,289
19.2 End of period (Line 18 plus Line 19.1) .....	61,904,311	101,322,244	52,969,633

Note: Supplemental disclosures of cash flow information for non-cash transactions:

--	--	--	--

EXHIBIT OF PREMIUMS, ENROLLMENT AND UTILIZATION

	1  Total	Comprehensive (Hospital & Medical)		4  Medicare Supplement	5  Vision Only	6  Dental Only	7  Federal Employees Health Benefit Plan	8  Title XVIII Medicare	9  Title XIX Medicaid	10  Other
		2  Individual	3  Group							
Total Members at end of:										
1. Prior Year .....	95,709	46	6,542	0	0	0	0	89,121	0	0
2. First Quarter .....	106,914	45	6,373	0	0	0	0	100,496	0	0
3. Second Quarter .....	108,144	42	6,330					101,772		
4. Third Quarter .....	0									
5. Current Year	0									
6. Current Year Member Months	643,016	264	38,320					604,432		
Total Member Ambulatory Encounters for Period:										
7. Physician .....	1,051,216	213	28,015					1,022,988		
8. Non-Physician .....	539,934	10	1,273					538,651		
9. Total	1,591,150	223	29,288	0	0	0	0	1,561,639	0	0
10. Hospital Patient Days Incurred	166,194		884					165,310		
11. Number of Inpatient Admissions	25,124		245					24,879		
12. Health Premiums Written (a) .....	527,463,289	299,215	14,466,648					512,697,426		
13. Life Premiums Direct .....	0									
14. Property/Casualty Premiums Written .....	0									
15. Health Premiums Earned .....	527,702,124	299,215	14,466,441					512,936,468		
16. Property/Casualty Premiums Earned .....	0									
17. Amount Paid for Provision of Health Care Services.....	447,565,707	106,220	14,449,284					433,010,203		
18. Amount Incurred for Provision of Health Care Services	467,105,165	110,586	15,543,910					451,450,669		

(a) For health premiums written: amount of Medicare Title XVIII exempt from state taxes or fees \$ .....512,697,426

STATEMENT AS OF JUNE 30, 2013 OF THE UnitedHealthcare of Ohio, Inc.

## CLAIMS UNPAID AND INCENTIVE POOL, WITHHOLD AND BONUS (Reported and Unreported)

[illegible]

∞



UNDERWRITING AND INVESTMENT EXHIBIT

ANALYSIS OF CLAIMS UNPAID - PRIOR YEAR - NET OF REINSURANCE

Line of Business	Claims Paid Year to Date		Liability End of Current Quarter		5  Claims Incurred in Prior Years (Columns 1 + 3)	6  Estimated Claim Reserve and Claim Liability December 31 of Prior Year
	1  On Claims Incurred Prior to January 1 of Current Year	2  On Claims Incurred During the Year	3  On Claims Unpaid Dec. 31 of Prior Year	4  On Claims Incurred During the Year		
1. Comprehensive (hospital and medical) .....	2,270,081	12,238,189	28,991	3,077,332	2,299,072	1,823,282
2. Medicare Supplement .....					0	0
3. Dental Only .....					0	0
4. Vision Only .....					0	0
5. Federal Employees Health Benefits Plan .....					0	0
6. Title XVIII - Medicare .....	84,713,355	348,116,827	6,031,431	125,717,005	90,744,786	109,926,564
7. Title XIX - Medicaid .....					0	0
8. Other health .....					0	0
9. Health subtotal (Lines 1 to 8) .....	86,983,436	360,355,016	6,060,422	128,794,337	93,043,858	111,749,846
10. Healthcare receivables (a) .....	4,275,132	13,939,763		2,252,932	4,275,132	16,966,446
11. Other non-health .....					0	0
12. Medical incentive pools and bonus amounts .....	179,693	47,562	268,645	72,941	448,338	405,660
13. Totals (Lines 9-10+11+12)	82,887,997	346,462,815	6,329,067	126,614,346	89,217,064	95,189,060

(a) Excludes \$ loans or advances to providers not yet expensed.

## NOTES TO FINANCIAL STATEMENTS

### 1. SUMMARY OF SIGNIFICANT ACCOUNTING POLICIES

#### A. Accounting Practices

The financial statements of UnitedHealthcare of Ohio, Inc. (the “Company”) are presented on the basis of accounting practices prescribed or permitted by the Ohio Department of Insurance (the “Department”).

The Department recognizes only statutory accounting practices, prescribed or permitted by the State of Ohio, for determining and reporting the financial condition and results of operations of a health maintenance organization, for determining its solvency under Ohio Insurance Law. The state prescribes the use of the National Association of Insurance Commissioners’ (“NAIC”) Accounting Practices and Procedures manual (“NAIC SAP”) in effect for the accounting periods covered in the financial statement.

No significant differences exist between the practices prescribed or permitted by the State of Ohio and those prescribed or permitted by the NAIC SAP which materially affect the statutory basis net income and capital and surplus, as illustrated in the table below (in thousands):

	State of Domicile	June 30, 2013	December 31, 2012
NET INCOME			
(1) Company state basis	Ohio	\$ 4,894	\$ 34,325
(2) State Prescribed Practices that increase/(decrease) NAIC SAP: Not Applicable	Ohio	-	-
(3) State Permitted Practices that increase/(decrease) NAIC SAP: Not Applicable	Ohio	-	-
(4) NAIC SAP	Ohio	\$ 4,894	\$ 34,325
SURPLUS			
(5) Company state basis	Ohio	\$ 127,939	\$ 122,734
(6) State Prescribed Practices that increase/(decrease) NAIC SAP: Not Applicable	Ohio	-	-
(7) State Permitted Practices that increase/(decrease) NAIC SAP: Not Applicable	Ohio	-	-
(8) NAIC SAP	Ohio	\$ 127,939	\$ 122,734

#### B. Use of Estimates in the Preparation of the Statutory Basis Financial Statements

No significant change.

#### C. Accounting Policy

No significant change.

### 2. ACCOUNTING CHANGES AND CORRECTION OF ERRORS

No significant change.

### 3. BUSINESS COMBINATIONS AND GOODWILL

A–D. No significant change.

### 4. DISCONTINUED OPERATIONS

(1–5) No significant change.

### 5. INVESTMENTS AND OTHER INVESTED ASSETS

#### A. Mortgage Loans, including Mezzanine Real Estate Loans

No significant change.

#### B. Debt restructuring

---

## NOTES TO FINANCIAL STATEMENTS

---

No significant change.

### C. Reverse Mortgages

No significant change.

### D. Loan-Backed Securities

- (1) Corporate bonds and government obligations include mortgage-backed securities, which are valued using the retrospective adjustment methodology. Prepayment assumptions for single class and multi-class mortgage-backed/asset-backed securities were obtained from an external data source vendor.
- (2) The Company did not recognize any other-than-temporary impairments on mortgage-type investments as of June 30, 2013.
- (3) As of June 30, 2013, the Company did not have mortgage-type investments with any other-than-temporary impairment to report by CUSIP.
- (4) The following table illustrates the fair value, gross unrealized losses, and length of time that the mortgage-backed securities have been in a continuous unrealized loss position at June 30, 2013 and December 31, 2012 (in thousands):

	<u>June 30, 2013</u>
The aggregate amount of unrealized losses:	
1. Less than 12 months	\$ (658)
2. 12 Months or longer	-
The aggregate related fair value of securities with unrealized losses:	
1. Less than 12 months	14,461
2. 12 Months or longer	-
	<u>December 31, 2012</u>
The aggregate amount of unrealized losses:	
1. Less than 12 months	\$ (4)
2. 12 Months or longer	-
The aggregate related fair value of securities with unrealized losses:	
1. Less than 12 months	4,951
2. 12 Months or longer	-

### E. Repurchase Agreements and/or Securities Lending Transactions

No significant change.

### F. Real Estate

No significant change.

### G. Investments in Low-Income Housing Tax Credits

No significant change.

## 6. JOINT VENTURES, PARTNERSHIPS, AND LIMITED LIABILITY COMPANIES

A–B. No significant change.

## 7. INVESTMENT INCOME

A–B. No significant change.

## 8. DERIVATIVE INSTRUMENTS

A–F. No significant change.

---

## NOTES TO FINANCIAL STATEMENTS

---

**9. INCOME TAXES**

**A–G.** No significant change.

**10. INFORMATION CONCERNING PARENT, SUBSIDIARIES, AND AFFILIATES****A–L. Material Related Party Transactions**

Effective January 1, 2013, the Company entered into a pharmaceutical benefits management agreement with an affiliated entity, OptumRx, Inc. to provide pharmaceutical benefits management services for the commercial product. The agreement has been approved by the Department and will replace the previous agreement with Medco Health Solutions, Inc.

**11. DEBT**

**A–B.** No significant change.

**12. RETIREMENT PLANS, DEFERRED COMPENSATION, POSTEMPLOYMENT BENEFITS AND COMPENSATED ABSENCES, AND OTHER POSTRETIREMENT BENEFIT PLANS**

**A–F.** No significant change.

**13. CAPITAL AND SURPLUS, SHAREHOLDERS' DIVIDEND RESTRICTIONS, AND QUASI-REORGANIZATIONS**

**(1–13)** No significant change.

**14. CONTINGENCIES**

**A–E.** No significant change.

**15. LEASES**

**A–B.** No significant change.

**16. INFORMATION ABOUT FINANCIAL INSTRUMENTS WITH OFF-BALANCE-SHEET RISK AND FINANCIAL INSTRUMENTS WITH CONCENTRATIONS OF CREDIT RISK**

**(1–4)** No significant change.

**17. SALE, TRANSFER, AND SERVICING OF FINANCIAL ASSETS AND EXTINGUISHMENTS OF LIABILITIES**

**A.** The Company did not have any transfers of receivables reported as sales as of June 30, 2013 or December 31, 2012.

**B.** The Company did not have any transfer and servicing of financial assets as of June 30, 2013 or December 31, 2012.

**C.** No transactions involving wash sales of securities with an NAIC designation of 3 or below or unrated securities occurred as of June 30, 2013 or the year ended December 31, 2012.

**18. GAIN OR LOSS TO THE REPORTING ENTITY FROM UNINSURED PLANS AND THE UNINSURED PORTION OF PARTIALLY INSURED PLANS**

**A–B.** No significant change.

**C. Medicare or Other Similarly Structured Cost Based Reimbursement Contract**

The Medicare Part D program is a partially insured plan. The Company recorded a receivable of approximately \$1,853,000 and \$6,537,000 as of June 30, 2013 and December 31, 2012, respectively, for cost reimbursement under the Medicare Part D program for the catastrophic reinsurance and low-income member cost-sharing subsidies. The Company also recorded a receivable of approximately \$966,000 and \$2,060,000 and a payable of approximately \$1,595,000 and \$2,539,000 as of June 30, 2013 and December 31, 2012, respectively, for the Medicare Part D Coverage Gap Discount Program. These amounts are recorded as amounts receivable relating to uninsured plans and liability for amounts held

---

## NOTES TO FINANCIAL STATEMENTS

---

under uninsured plans in the accompanying statutory basis statements of admitted assets, liabilities, and capital surplus.

### 19. DIRECT PREMIUM WRITTEN/PRODUCED BY MANAGING GENERAL AGENTS/THIRD-PARTY ADMINISTRATORS

No significant change.

### 20. FAIR VALUE MEASUREMENT

The NAIC SAP defines fair value, establishes a framework for measuring fair value, and outlines the disclosure requirements related to fair value measurements. The fair value hierarchy is as follows:

*Level 1* — Quoted (unadjusted) prices for identical assets in active markets.

*Level 2* — Other observable inputs, either directly or indirectly, including:

- Quoted prices for similar assets in active markets
- Quoted prices for identical or similar assets in nonactive markets (few transactions, limited information, noncurrent prices, high variability over time, etc.)
- Inputs other than quoted prices that are observable for the asset (interest rates, yield curves, volatilities, default rates, etc.)
- Inputs that are derived principally from or corroborated by other observable market data

*Level 3* — Unobservable inputs that cannot be corroborated by observable market data.

The estimated fair values of bonds, short-term investments, and preferred stocks (“investments”) are based on quoted market prices, where available. The Company obtains one price for each security primarily from a third-party pricing service (“pricing service”), which generally uses quoted prices or other observable inputs for the determination of fair value. The pricing service normally derives the security prices through recently reported trades for identical or similar securities, making adjustments through the reporting date based upon available observable market information. For securities not actively traded, the pricing service may use quoted market prices of comparable instruments or discounted cash flow analyses, incorporating inputs that are currently observable in the markets for similar securities. Inputs that are often used in the valuation methodologies include, but are not limited to, non-binding broker quotes, benchmark yields, credit spreads, default rates and prepayment speeds. As the Company is responsible for the determination of fair value, it performs quarterly analyses on the prices received from the pricing service to determine whether the prices are reasonable estimates of fair value. Specifically, the Company compares the prices received from the pricing service to prices reported by its custodian, its investment consultant and third-party investment advisors. Additionally, the Company compares changes in the reported market values and returns to relevant market indices to test the reasonableness of the reported prices. Based on the Company’s internal price verification procedures and review of fair value methodology documentation provided by independent pricing services, the Company has not historically adjusted the prices obtained from the pricing service.

In instances in which the inputs used to measure fair value fall into different levels of the fair value hierarchy, the fair value measurement has been determined based on the lowest level input that is significant to the fair value measurement in its entirety. The Company’s assessment of the significance of a particular item to the fair value measurement in its entirety requires judgment, including the consideration of inputs specific to the asset or liability.

NOTES TO FINANCIAL STATEMENTS

A. Fair Value

(1) Fair Value Measurements at Reporting Date

The following table presents information about the Company’s financial assets that are measured and reported at fair value at June 30, 2013 and December 31, 2012, in the statutory basis statements of admitted assets, liabilities, and capital and surplus according to the valuation techniques the Company used to determine their fair values (in thousands):

Description for each class of asset or liability	June 30, 2013			Total
	(Level 1)	(Level 2)	(Level 3)	
Assets at fair value:				
Perpetual preferred stock				
Industrial and misc	(a) \$ -	\$ -	\$ -	\$ -
Parent, subsidiaries and affiliates	-	-	-	-
Total perpetual preferred stocks	-	-	-	-
Bonds:				
U.S. governments	-	-	-	-
Industrial and misc	-	404	-	404
Hybrid securities	-	-	-	-
Parent, subsidiaries and affiliates	-	-	-	-
Total bonds	-	404	-	404
Common stock:				
Industrial and misc	-	-	-	-
Parent, subsidiaries and affiliates	-	-	-	-
Total common stock	-	-	-	-
Derivative assets:				
Interest rate contracts	-	-	-	-
Foreign exchange contracts	-	-	-	-
Credit contracts	-	-	-	-
Commodity futures contracts	-	-	-	-
Commodity forward contracts	-	-	-	-
Total derivatives	-	-	-	-
Separate account assets	-	-	-	-
Total assets at fair value	\$ -	\$ 404	\$ -	\$ 404
Liabilities at fair value:				
Derivative liabilities	\$ -	\$ -	\$ -	\$ -
Total liabilities at fair value	\$ -	\$ -	\$ -	\$ -

(a) \$0 transferred from Level 1 to Level 2 as an alternative method was utilized to determine fair value as active market price was not readily available.

## NOTES TO FINANCIAL STATEMENTS

Description for each class of asset or liability	December 31, 2012			
	(Level 1)	(Level 2)	(Level 3)	Total
Assets at fair value:				
Perpetual preferred stock				
Industrial and misc	(a) \$ -	\$ -	\$ -	\$ -
Parent, subsidiaries and affiliates	-	-	-	-
Total perpetual preferred stocks	-	-	-	-
Bonds:				
U.S. governments	-	-	-	-
Industrial and misc	-	273	-	273
Hybrid securities	-	-	-	-
Parent, subsidiaries and affiliates	-	-	-	-
Total bonds	-	273	-	273
Common stock:				
Industrial and misc	-	-	-	-
Parent, subsidiaries and affiliates	-	-	-	-
Total common stock	-	-	-	-
Derivative assets:				
Interest rate contracts	-	-	-	-
Foreign exchange contracts	-	-	-	-
Credit contracts	-	-	-	-
Commodity futures contracts	-	-	-	-
Commodity forward contracts	-	-	-	-
Total derivatives	-	-	-	-
Separate account assets	-	-	-	-
Total assets at fair value	<u>\$ -</u>	<u>\$ 273</u>	<u>\$ -</u>	<u>\$ 273</u>
Liabilities at fair value:				
Derivative liabilities	\$ -	\$ -	\$ -	\$ -
Total liabilities at fair value	<u>\$ -</u>	<u>\$ -</u>	<u>\$ -</u>	<u>\$ -</u>

(a) \$0 transferred from Level 1 to Level 2 as an alternative method was utilized to determine fair value as active market price was not readily available.

There were no transfers between Levels 1 and 2 during the six months ended June 30, 2013 and the year ended December 31, 2012.

(2) The Company does not have any financial assets with a fair value hierarchy of level 3.

**B. Fair Value Combination** — Not applicable.

**C.** The aggregate fair value by hierarchy of all financial instruments as of June 30, 2013 and December 31, 2012, is presented in the table below (in thousands):

June 30, 2013						
Types of Financial Investment	Aggregate Fair Value	Admitted Assets	(Level 1)	(Level 2)	(Level 3)	Not Practical Carrying Value
Bonds	\$ 234,042	\$ 232,012	\$ 69,896	\$ 164,146	\$ -	\$ -
Common stock	-	-	-	-	-	-
Perpetual preferred stock	500	506	-	500	-	-
Mortgage loans	-	-	-	-	-	-
December 31, 2012						
Types of Financial Investment	Aggregate Fair Value	Admitted Assets	(Level 1)	(Level 2)	(Level 3)	Not Practical Carrying Value
Bonds	\$ 233,603	\$ 223,843	\$ 65,917	\$ 167,686	\$ -	\$ -
Common stock	-	-	-	-	-	-
Perpetual preferred stock	-	-	-	-	-	-
Mortgage loans	-	-	-	-	-	-

Included as Level 1 in bonds in the fair value hierarchy table above is money market instruments of approximately \$60,267,000 and \$49,540,000 as of June 30, 2013 and December 31, 2012, respectively. Money market instruments are reflected in cash overdrafts and short-term investments in the statutory basis statements of admitted assets, liabilities, and capital and surplus.

**D. Not Practicable to Estimate Fair Value** — Not applicable.

NOTES TO FINANCIAL STATEMENTS

21. OTHER ITEMS

A–H. No significant change.

22. EVENTS SUBSEQUENT

No significant change.

23. REINSURANCE

A–C. No significant change.

24. RETROSPECTIVELY RATED CONTRACTS AND CONTRACTS SUBJECT TO REDETERMINATION

A–B. No significant change.

- C. The Company has Medicare Part D program business which is subject to a retrospective rating feature related to Part D premiums. The Company has estimated accrued retrospective premiums related to certain Part D premiums based on guidelines determined by CMS. The formula is tiered and based on the bid medical loss ratio. The amount of Part D earned premiums subject to retrospective rating was approximately \$36,634,000 and \$69,083,000 representing 6.9% and 7.3% of total direct premium income as of June 30, 2013 and December 31, 2012, respectively.
- D. The Company is required to maintain specific minimum loss ratios. These minimum loss ratios apply to comprehensive major medical coverage and vary depending on group size. The following table discloses the minimum medical loss ratio rebates required pursuant to the Health Reform Legislation for the six months ended June 30, 2013 and the year ended December 31, 2012 (in thousands):

	1	2	3	4	5
	Individual	Small Group Employer	Large Group Employer	Other Categories with Rebates	Total
Prior reporting year:					
(1) Medical loss ratio rebates incurred	\$ -	\$ -	\$ 304	\$ -	\$ 304
(2) Medical loss ratio rebates paid	-	-	311	-	311
(3) Medical loss rebates unpaid	-	-	-	-	-
(4) Plus reinsurance assumed amounts	XXX	XXX	XXX	XXX	-
(5) Less reinsurance ceded amounts	XXX	XXX	XXX	XXX	-
(6) Rebates unpaid net of reinsurance	XXX	XXX	XXX	XXX	\$ -
Current reporting year-to-date:					
(7) Medical loss ratio rebates incurred	\$ -	\$ -	\$ -	\$ -	\$ -
(8) Medical loss ratio rebates paid	-	-	-	-	-
(9) Medical loss rebates unpaid	-	-	-	-	-
(10) Plus reinsurance assumed amounts	XXX	XXX	XXX	XXX	-
(11) Less reinsurance ceded amounts	XXX	XXX	XXX	XXX	-
(12) Rebates unpaid net of reinsurance	XXX	XXX	XXX	XXX	\$ -



## NOTES TO FINANCIAL STATEMENTS

### 25. CHANGE IN INCURRED CLAIMS AND CLAIMS ADJUSTMENT EXPENSES

Changes in estimates related to the prior year incurred claims are included in total hospital and medical expenses in the current year in the accompanying statutory basis statements of operations. The following tables disclose paid claims, incurred claims, and the balance in the claims unpaid, accrued medical incentive pool and bonus amounts, aggregate health claim reserves and health care receivables at June 30, 2013 and December 31, 2012 (in thousands):

	June 30, 2013		
	Current Year Incurred Claims	Prior Years Incurred Claims	Total
Beginning of year claim reserve	\$ -	\$ (112,156)	\$ (112,156)
Paid claims, net of health care receivables	360,403	87,164	447,567
End of year claim reserve	<u>128,867</u>	<u>6,329</u>	<u>135,196</u>
Incurred claims excluding the change in health care receivables	489,270	(18,663)	470,607
Beginning of year health care receivables	-	16,966	16,966
End of year health care receivables	<u>(16,193)</u>	<u>(4,275)</u>	<u>(20,468)</u>
Total incurred claims	<u>\$ 473,077</u>	<u>\$ (5,972)</u>	<u>\$ 467,105</u>

	December 31, 2012		
	Current Year Incurred Claims	Prior Years Incurred Claims	Total
Beginning of year claim reserve	\$ -	\$ (109,469)	\$ (109,469)
Paid claims, net of health care receivables	703,063	81,578	784,641
End of year claim reserve	<u>108,431</u>	<u>3,725</u>	<u>112,156</u>
Incurred claims excluding the change in health care receivables	811,494	(24,166)	787,328
Beginning of year health care receivables	-	12,000	12,000
End of year health care receivables	<u>(14,047)</u>	<u>(2,919)</u>	<u>(16,966)</u>
Total incurred claims	<u>\$ 797,447</u>	<u>\$ (15,085)</u>	<u>\$ 782,362</u>

The liability for claims unpaid, accrued medical incentive pool and bonus amounts, aggregate health claim reserves and health care receivables as of December 31, 2012 were approximately \$95,190,000. As of June 30, 2013, approximately \$87,164,000 has been paid for incurred claims attributable to insured events of prior years. Reserves remaining for prior years are now approximately \$2,054,000 as a result of re-estimation of unpaid claims. Therefore, there has been approximately \$5,972,000 favorable prior year development since December 31, 2012 to June 30, 2013. The primary drivers consist of favorable development as a result of a change in the provision for adverse deviations in experience of approximately \$5,958,000. At December 31, 2012, the Company recorded approximately \$15,085,000 of favorable prior-year development since December 31, 2011 to December 31, 2012. The primary drivers consist of favorable development was a result of a change in the provision for adverse deviations in experience of approximately \$5,810,000 and by favorable development of approximately \$8,638,000 in retroactivity for inpatient, outpatient, physician, and pharmacy claims. Original estimates are increased or decreased, as additional information becomes known regarding individual claims. Included in this favorable development is the impact related to retrospectively rated policies. As a result of the prior-year effects, on a regular basis, the Company adjusts revenue and the corresponding liability and/or receivable related to retrospectively rated policies and the impact of the change is included as a component of change in unearned premium reserves and reserve for rate credits in the statutory basis statements of operations.

## NOTES TO FINANCIAL STATEMENTS

The Company incurred claims adjustment expenses (CAE) of approximately \$16,582,000 and \$29,779,000 for the six months ended June 30, 2013 and the year ended December 31, 2012, respectively. These costs are included in the management service fees paid by the Company to United HealthCare Services, Inc. as a part of its management agreement. The following tables disclose paid CAE, incurred CAE, and the balance in the unpaid claim adjustment expenses reserve for the six months ended June 30, 2013 and the year ended December 31, 2012 (in thousands):

	June 30, 2013	December 31, 2012
Total claims adjustment expenses incurred	\$ 16,582	\$ 29,779
Less current year unpaid claims adjustment expenses	(2,550)	(2,070)
Add prior year unpaid claims adjustment expenses	<u>2,070</u>	<u>2,058</u>
Total claims adjustment expenses paid	<u>\$ 16,102</u>	<u>\$ 29,767</u>

### 26. INTERCOMPANY POOLING ARRANGEMENTS

A–G. No significant change.

### 27. STRUCTURED SETTLEMENTS

A–B. No significant change.

### 28. HEALTH CARE AND OTHER AMOUNTS RECEIVABLES

- A. Pharmaceutical rebates receivable are recorded when reasonably estimated or billed by the affiliated pharmaceutical benefit manager in accordance with pharmaceutical rebate contract provisions. Information used to support rebates billed to the manufacturer is based on utilization information gathered by the pharmaceutical benefit manager and adjusted for significant changes in pharmaceutical contract provisions. The Company has excluded receivables that do not meet the admissibility criteria from the statutory basis statements of admitted assets, liabilities, and capital and surplus.

For pharmacy rebates that meet the admissibility criteria, the collection history of pharmacy rebates is summarized as (in thousands):

Quarter	Estimated Pharmacy Rebates as Reported on Financial Statements	Pharmacy Rebates as Billed or Otherwise Confirmed	Actual Rebates Received Within 90 Days of Billing	Actual Rebates Received Within 91 to 180 Days of Billing	Actual Rebates Received More Than 180 Days After Billing
6/30/2013	\$ 10,085	\$ -	\$ -	\$ -	\$ -
3/31/2013	9,347	9,156	5,407	-	-
12/31/2012	8,930	8,796	7,694	879	-
9/30/2012	8,557	8,464	7,661	761	(31)
6/30/2012	8,343	8,184	7,253	725	175
3/31/2012	8,270	8,171	7,419	619	128
12/31/2011	8,110	8,500	7,442	930	145
9/30/2011	8,250	8,281	7,447	707	91
6/30/2011	7,668	7,651	6,976	625	43
3/31/2011	7,261	7,273	6,740	485	52
12/31/2010	6,658	6,823	6,217	364	40
9/30/2010	6,777	6,909	5,854	1,218	35

Of the amount reported as admitted health care receivables, approximately \$13,741,000 and \$11,783,000 relates to pharmaceutical rebate receivables as of June 30, 2013 and December 31, 2012, respectively. This increase is primarily due to increased membership along with the change in generic/name brand mix.

- B. No significant change.

NOTES TO FINANCIAL STATEMENTS

29. PARTICIPATING POLICIES

No significant change.

30. PREMIUM DEFICIENCY RESERVES

The following table summarizes the Company’s premium deficiency reserves as of June 30, 2013 and December 31, 2012 (in thousands):

	June 30, 2013
1. Liability carried for premium deficiency reserves	\$ 1,336
2. Date of the most recent evaluation of this liability	6/30/2013
3. Was anticipated investment income utilized in this calculation?	Yes <input checked="" type="checkbox"/> No <input type="checkbox"/>
	December 31, 2012
1. Liability carried for premium deficiency reserves	\$ 170
2. Date of the most recent evaluation of this liability	12/31/2012
3. Was anticipated investment income utilized in this calculation?	Yes <input checked="" type="checkbox"/> No <input type="checkbox"/>

31. ANTICIPATED SALVAGE AND SUBROGATION

No significant change.

GENERAL INTERROGATORIES

PART 1 - COMMON INTERROGATORIES

GENERAL

1.1

Did the reporting entity experience any material transactions requiring the filing of Disclosure of Material Transactions with the State of Domicile, as required by the Model Act? .....

Yes [ ☐ ] No [ ☒ ]

1.2

If yes, has the report been filed with the domiciliary state? .....

Yes [ ☐ ] No [ ☐ ]

2.1

Has any change been made during the year of this statement in the charter, by-laws, articles of incorporation, or deed of settlement of the reporting entity? .....

Yes [ ☐ ] No [ ☒ ]

2.2

If yes, date of change: .....

3.1

Have there been any substantial changes in the organizational chart since the prior quarter end? .....

Yes [ ☒ ] No [ ☐ ]

3.2

If the response to 3.1 is yes, provide a brief description of those changes.  
April 2, 2013  
FrontierMEDEX Group Limited, a United Kingdom private limited company, was dissolved.  
  
April 2, 2013  
FrontierMEDEX UK Limited, a United Kingdom private limited company, was dissolved.  
  
May 2, 2013  
Paularino Third Party Administrators, Inc., a California corporation, was dissolved.  
  
May 9, 2013  
Lifeprint Accountable Care Organization, LLC, a Delaware limited liability company, was formed as a wholly owned subsidiary of Collaborative Care Holdings, LLC.  
  
June 4, 2013  
Frontier Medex Tanzania Limited, was formed as a private company limited by shares under the laws of the United Republic of Tanzania. Frontier Medex Tanzania Limited is 99% owned by FrontierMedex Limited, a UK company.  
  
June 25, 2013  
Exploration Logistics Limited, a UK company, was dissolved.  
  
June 25, 2013  
Medekit.com Limited, a UK company, was dissolved.  
  
June 25, 2013  
Frontier Medical Services Limited, a UK company, was dissolved.  
  
June 30, 2013  
HIT Securities Corporation, a Massachusetts corporation, merged with and into Humedica, Inc., a Delaware corporation.  
  
June 30, 2013  
Mohave Valley Hospital, Inc., an Arizona corporation, merged with and into Sierra Health Services, Inc. a Nevada corporation.  
  
July 4, 2013  
Amil Participações S.A., a Brazilian joint stock company, and Mind Solutions, S.A., a Brazilian joint stock company, simultaneously merged with and into Amil Assistência Médica Internacional S.A. This resulted in Polar II Fundo de Investimento em Participações owning 90.226% of Amil Assistência Médica Internacional S.A.

4.1

Has the reporting entity been a party to a merger or consolidation during the period covered by this statement? .....

Yes [ ☐ ] No [ ☒ ]

4.2

If yes, provide the name of the entity, NAIC Company Code, and state of domicile (use two letter state abbreviation) for any entity that has ceased to exist as a result of the merger or consolidation.

1 Name of Entity	2 NAIC Company Code	3 State of Domicile

5.

If the reporting entity is subject to a management agreement, including third-party administrator(s), managing general agent(s), attorney-in-fact, or similar agreement, have there been any significant changes regarding the terms of the agreement or principals involved? .....  
If yes, attach an explanation.

Yes [ ☐ ] No [ ☒ ] N/A [ ☐ ]

6.1

State as of what date the latest financial examination of the reporting entity was made or is being made. ....

12/31/2009

6.2

State the as of date that the latest financial examination report became available from either the state of domicile or the reporting entity. This date should be the date of the examined balance sheet and not the date the report was completed or released. ....

12/31/2009

6.3

State as of what date the latest financial examination report became available to other states or the public from either the state of domicile or the reporting entity. This is the release date or completion date of the examination report and not the date of the examination (balance sheet date). ....

01/01/2011

6.4

By what department or departments?  
Ohio Dept of Insurance

6.5

Have all financial statement adjustments within the latest financial examination report been accounted for in a subsequent financial statement filed with Departments? .....

Yes [ ☐ ] No [ ☐ ] N/A [ ☒ ]

6.6

Have all of the recommendations within the latest financial examination report been complied with? .....

Yes [ ☐ ] No [ ☐ ] N/A [ ☒ ]

7.1

Has this reporting entity had any Certificates of Authority, licenses or registrations (including corporate registration, if applicable) suspended or revoked by any governmental entity during the reporting period? .....

Yes [ ☐ ] No [ ☒ ]

7.2

If yes, give full information:

8.1

Is the company a subsidiary of a bank holding company regulated by the Federal Reserve Board? .....

Yes [ ☐ ] No [ ☒ ]

8.2

If response to 8.1 is yes, please identify the name of the bank holding company.

8.3

Is the company affiliated with one or more banks, thrifts or securities firms? .....

Yes [ ☒ ] No [ ☐ ]

8.4

If response to 8.3 is yes, please provide below the names and location (city and state of the main office) of any affiliates regulated by a federal regulatory services agency [i.e. the Federal Reserve Board (FRB), the Office of the Comptroller of the Currency (OCC), the Federal Deposit Insurance Corporation (FDIC) and the Securities Exchange Commission (SEC)] and identify the affiliate's primary federal regulator.

STATEMENT AS OF JUNE 30, 2013 OF THE UnitedHealthcare of Ohio, Inc.

1	2	3	4	5	6
Affiliate Name	Location (City, State)	FRB	OCC	FDIC	SEC
OptumHealth Bank, Inc. ....	Salt Lake City, Utah .....	NO	NO	YES	NO

GENERAL INTERROGATORIES

- 9.1

Are the senior officers (principal executive officer, principal financial officer, principal accounting officer or controller, or persons performing similar functions) of the reporting entity subject to a code of ethics, which includes the following standards? .....  
(a) Honest and ethical conduct, including the ethical handling of actual or apparent conflicts of interest between personal and professional relationships;  
(b) Full, fair, accurate, timely and understandable disclosure in the periodic reports required to be filed by the reporting entity;  
(c) Compliance with applicable governmental laws, rules and regulations;  
(d) The prompt internal reporting of violations to an appropriate person or persons identified in the code; and  
(e) Accountability for adherence to the code.

Yes [ X ] No [ ]
- 9.11

If the response to 9.1 is No, please explain:
- 9.2

Has the code of ethics for senior managers been amended? .....

Yes [ ] No [ X ]
- 9.21

If the response to 9.2 is Yes, provide information related to amendment(s).
- 9.3

Have any provisions of the code of ethics been waived for any of the specified officers? .....

Yes [ ] No [ X ]
- 9.31

If the response to 9.3 is Yes, provide the nature of any waiver(s).

FINANCIAL

- 10.1

Does the reporting entity report any amounts due from parent, subsidiaries or affiliates on Page 2 of this statement? .....

Yes [ ] No [ X ]
- 10.2

If yes, indicate any amounts receivable from parent included in the Page 2 amount: .....

\$ .....

INVESTMENT

- 11.1

Were any of the stocks, bonds, or other assets of the reporting entity loaned, placed under option agreement, or otherwise made available for use by another person? (Exclude securities under securities lending agreements.) .....

Yes [ ] No [ X ]
- 11.2

If yes, give full and complete information relating thereto:
12.

Amount of real estate and mortgages held in other invested assets in Schedule BA: .....

\$ .....
13.

Amount of real estate and mortgages held in short-term investments: .....

\$ .....
- 14.1

Does the reporting entity have any investments in parent, subsidiaries and affiliates? .....

Yes [ ] No [ X ]
- 14.2

If yes, please complete the following:
- |   | 1   | 2  |
|---|---|--|
|   | Prior Year-End<br>Book/Adjusted<br>Carrying Value | Current Quarter<br>Book/Adjusted<br>Carrying Value |
| 14.21 Bonds .....   | \$ .....0   | \$ .....   |
| 14.22 Preferred Stock .....   | \$ .....0   | \$ .....   |
| 14.23 Common Stock .....  | \$ .....0   | \$ .....   |
| 14.24 Short-Term Investments .....  | \$ .....0   | \$ .....   |
| 14.25 Mortgage Loans on Real Estate .....   | \$ .....0   | \$ .....   |
| 14.26 All Other .....   | \$ .....0   | \$ .....   |
| 14.27 Total Investment in Parent, Subsidiaries and Affiliates (Subtotal Lines 14.21 to 14.26) ..... | \$ .....0   | \$ .....0  |
| 14.28 Total Investment in Parent included in Lines 14.21 to 14.26 above .....                       | \$ .....  | \$ .....   |
- 15.1

Has the reporting entity entered into any hedging transactions reported on Schedule DB? .....

Yes [ ] No [ X ]
- 15.2

If yes, has a comprehensive description of the hedging program been made available to the domiciliary state? .....  
If no, attach a description with this statement.

Yes [ ] No [ ]

GENERAL INTERROGATORIES

16. For the reporting entity's security lending program, state the amount of the following as of the current statement date:
- 16.1 Total fair value of reinvested collateral assets reported on Schedule DL, Parts 1 and 2

\$ 0
- 16.2 Total book adjusted/carrying value of reinvested collateral assets reported on Schedule DL, Parts 1 and 2

\$ 0
- 16.3 Total payable for securities lending reported on the liability page

\$ 0

17. Excluding items in Schedule E - Part 3 - Special Deposits, real estate, mortgage loans and investments held physically in the reporting entity's offices, vaults or safety deposit boxes, were all stocks, bonds and other securities, owned throughout the current year held pursuant to a custodial agreement with a qualified bank or trust company in accordance with Section 1, III - General Examination Considerations, F. Outsourcing of Critical Functions, Custodial or Safekeeping Agreements of the NAIC Financial Condition Examiners Handbook?
- Yes ☒ No ☐

- 17.1 For all agreements that comply with the requirements of the NAIC Financial Condition Examiners Handbook, complete the following:

1 Name of Custodian(s)	2 Custodian Address
Northern Trust	50 S. LaSalle, Chicago, IL 60675
Bank of New York Mellon	Global Liquidity Services, 1 Wall St, 14th Floor, New York NY 10286

- 17.2 For all agreements that do not comply with the requirements of the NAIC Financial Condition Examiners Handbook, provide the name, location and a complete explanation:

1 Name(s)	2 Location(s)	3 Complete Explanation(s)

- 17.3 Have there been any changes, including name changes, in the custodian(s) identified in 17.1 during the current quarter?
- Yes ☐ No ☒

- 17.4 If yes, give full information relating thereto:

1 Old Custodian	2 New Custodian	3 Date of Change	4 Reason

- 17.5 Identify all investment advisors, brokers/dealers or individuals acting on behalf of broker/dealers that have access to the investment accounts, handle securities and have authority to make investments on behalf of the reporting entity:

1 Central Registration Depository	2 Name(s)	3 Address
107105	BlackRock Financial Management, Inc	55 East 52nd Street, NY, NY 10055
107038	JPMorgan Investment Management Inc.	245 Park Avenue New York, NY 10167

- 18.1 Have all the filing requirements of the Purposes and Procedures Manual of the NAIC Securities Valuation Office been followed?
- Yes ☒ No ☐

- 18.2 If no, list exceptions:

GENERAL INTERROGATORIES

PART 2 - HEALTH

1. Operating Percentages:
- 1.1 A&H loss percent

90.7 %
- 1.2 A&H cost containment percent

1.9 %
- 1.3 A&H expense percent excluding cost containment expenses

8.5 %
- 2.1 Do you act as a custodian for health savings accounts?

Yes [ ] No [ X ]
- 2.2 If yes, please provide the amount of custodial funds held as of the reporting date

\$.
- 2.3 Do you act as an administrator for health savings accounts?

Yes [ ] No [ X ]
- 2.4 If yes, please provide the balance of the funds administered as of the reporting date

\$.



SCHEDULE S - CEDED REINSURANCE

Showing All New Reinsurance Treaties - Current Year to Date

1 NAIC Company Code	2 Federal ID Number	3 Effective Date	4 Name of Reinsurer	5 Domiciliary Jurisdiction	6 Type of Reinsurance Ceded	7 Is Insurer Authorized? (Yes or No)
			NONE			

SCHEDULE T - PREMIUMS AND OTHER CONSIDERATIONS

Current Year to Date - Allocated by States and Territories

		1	Direct Business Only							
		2	3	4	5	6	7	8	9	
States, etc.		Active Status	Accident and Health Premiums	Medicare Title XVIII	Medicaid Title XIX	Federal Employees Health Benefits Program Premiums	Life and Annuity Premiums & Other Considerations	Property/ Casualty Premiums	Total Columns 2 Through 7	Deposit-Type Contracts
1.	Alabama .....	AL	N						0	
2.	Alaska .....	AK	N						0	
3.	Arizona .....	AZ	N						0	
4.	Arkansas .....	AR	N						0	
5.	California .....	CA	N						0	
6.	Colorado .....	CO	N						0	
7.	Connecticut .....	CT	N						0	
8.	Delaware .....	DE	N						0	
9.	District of Columbia .....	DC	N						0	
10.	Florida .....	FL	N						0	
11.	Georgia .....	GA	N						0	
12.	Hawaii .....	HI	N						0	
13.	Idaho .....	ID	N						0	
14.	Illinois .....	IL	N						0	
15.	Indiana .....	IN	N						0	
16.	Iowa .....	IA	N						0	
17.	Kansas .....	KS	N						0	
18.	Kentucky .....	KY	L	7,267,507	14,058,905				21,326,412	
19.	Louisiana .....	LA	N						0	
20.	Maine .....	ME	N						0	
21.	Maryland .....	MD	N						0	
22.	Massachusetts .....	MA	N						0	
23.	Michigan .....	MI	N						0	
24.	Minnesota .....	MN	N						0	
25.	Mississippi .....	MS	N						0	
26.	Missouri .....	MO	N						0	
27.	Montana .....	MT	N						0	
28.	Nebraska .....	NE	N						0	
29.	Nevada .....	NV	N						0	
30.	New Hampshire .....	NH	N						0	
31.	New Jersey .....	NJ	N						0	
32.	New Mexico .....	NM	N						0	
33.	New York .....	NY	N						0	
34.	North Carolina .....	NC	N						0	
35.	North Dakota .....	ND	N						0	
36.	Ohio .....	OH	L	7,498,356	498,638,521				506,136,877	
37.	Oklahoma .....	OK	N						0	
38.	Oregon .....	OR	N						0	
39.	Pennsylvania .....	PA	N						0	
40.	Rhode Island .....	RI	N						0	
41.	South Carolina .....	SC	N						0	
42.	South Dakota .....	SD	N						0	
43.	Tennessee .....	TN	N						0	
44.	Texas .....	TX	N						0	
45.	Utah .....	UT	N						0	
46.	Vermont .....	VT	N						0	
47.	Virginia .....	VA	N						0	
48.	Washington .....	WA	N						0	
49.	West Virginia .....	WV	N						0	
50.	Wisconsin .....	WI	N						0	
51.	Wyoming .....	WY	N						0	
52.	American Samoa .....	AS	N						0	
53.	Guam .....	GU	N						0	
54.	Puerto Rico .....	PR	N						0	
55.	U.S. Virgin Islands .....	VI	N						0	
56.	Northern Mariana Islands .....	MP	N						0	
57.	Canada .....	CAN	N						0	
58.	Aggregate Other Aliens .....	OT	XXX	0	0	0	0	0	0	0
59.	Subtotal .....	XXX	14,765,863	512,697,426	0	0	0	0	527,463,289	0
60.	Reporting Entity Contributions for Employee Benefit Plans .....	XXX							0	
61.	Totals (Direct Business)	(a) 2	14,765,863	512,697,426	0	0	0	0	527,463,289	0
DETAILS OF WRITE-INS										
58001.	.....	XXX								
58002.	.....	XXX								
58003.	.....	XXX								
58998.	Summary of remaining write-ins for Line 58 from overflow page .....	XXX	0	0	0	0	0	0	0	0
58999.	Totals (Lines 58001 through 58003 plus 58998)(Line 58 above) .....	XXX	0	0	0	0	0	0	0	0

(L) Licensed or Chartered - Licensed Insurance Carrier or Domiciled RRG; (R) Registered - Non-domiciled RRGs; (Q) Qualified - Qualified or Accredited Reinsurer; (E) Eligible - Reporting Entities eligible or approved to write Surplus Lines in the state; (N) None of the above - Not allowed to write business in the state.  
(a) Insert the number of L responses except for Canada and Other Alien.  
Premiums are allocated by state based on geographic market.

SCHEDULE Y - INFORMATION CONCERNING ACTIVITIES OF INSURER MEMBERS OF A HOLDING COMPANY GROUP

PART 1 - ORGANIZATIONAL CHART

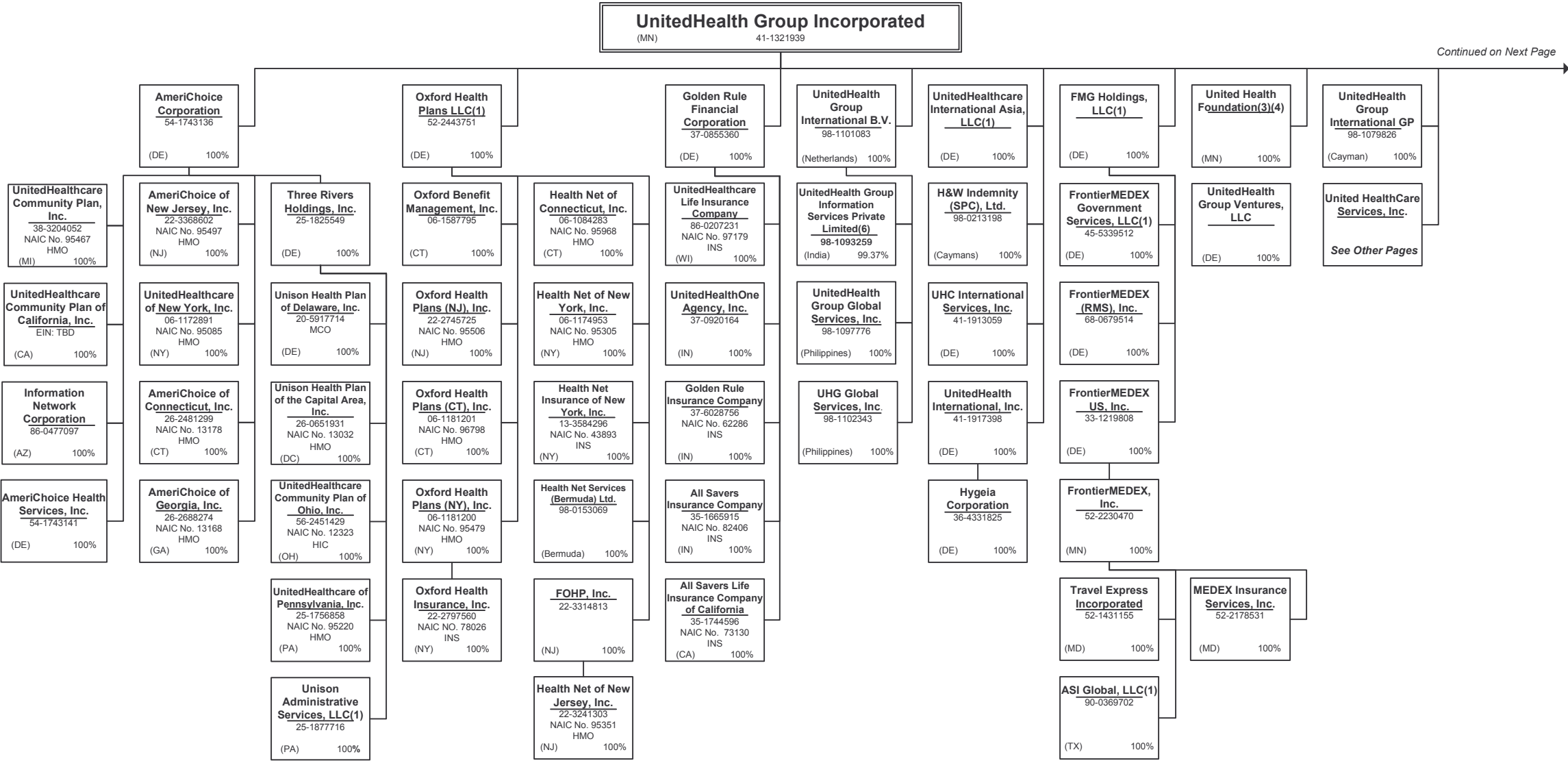

Continued on Next Page

[illegible]

SCHEDULE Y - INFORMATION CONCERNING ACTIVITIES OF INSURER MEMBERS OF A HOLDING COMPANY GROUP

PART 1 - ORGANIZATIONAL CHART

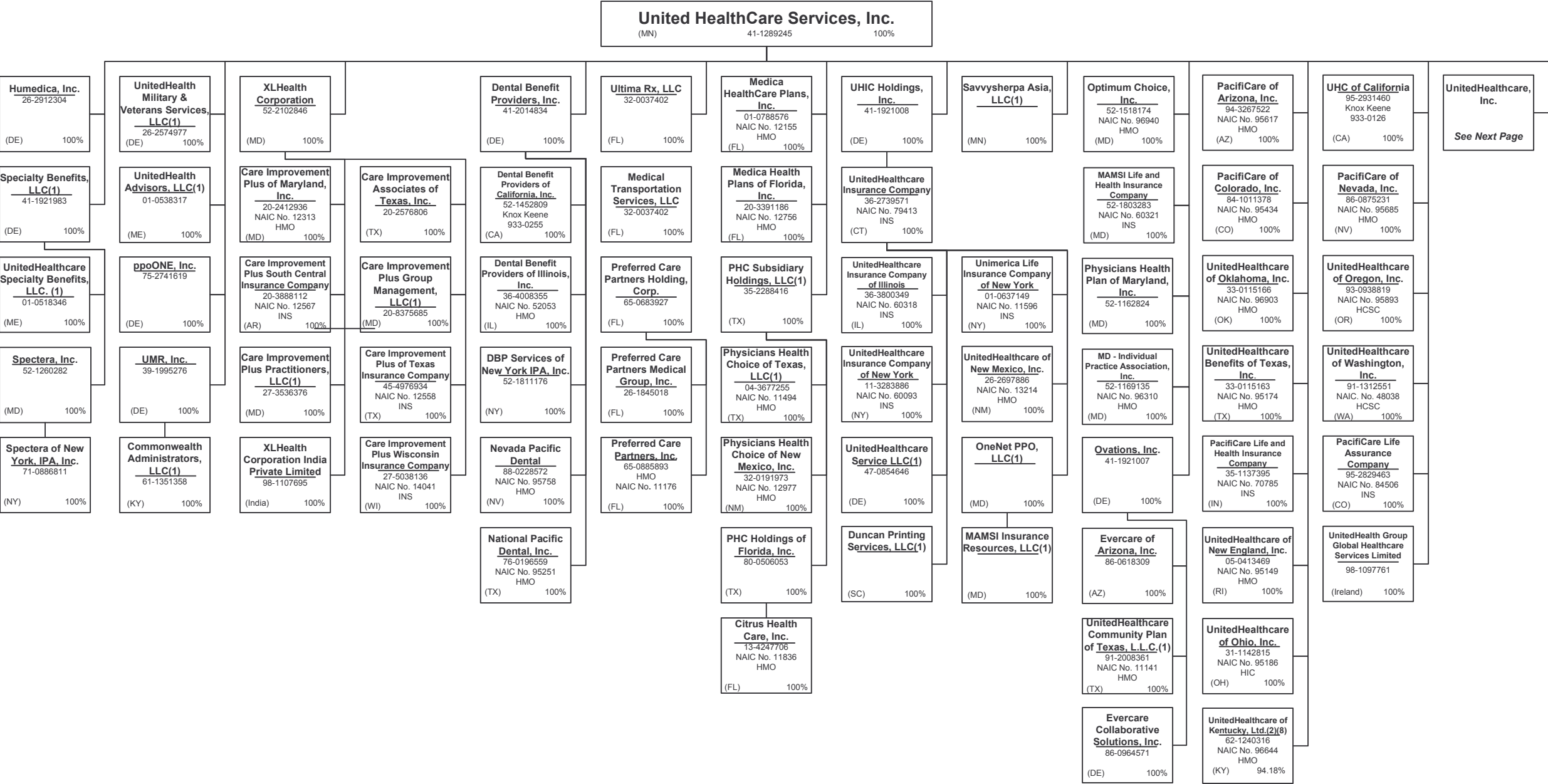

SCHEDULE Y - INFORMATION CONCERNING ACTIVITIES OF INSURER MEMBERS OF A HOLDING COMPANY GROUP

PART 1 - ORGANIZATIONAL CHART

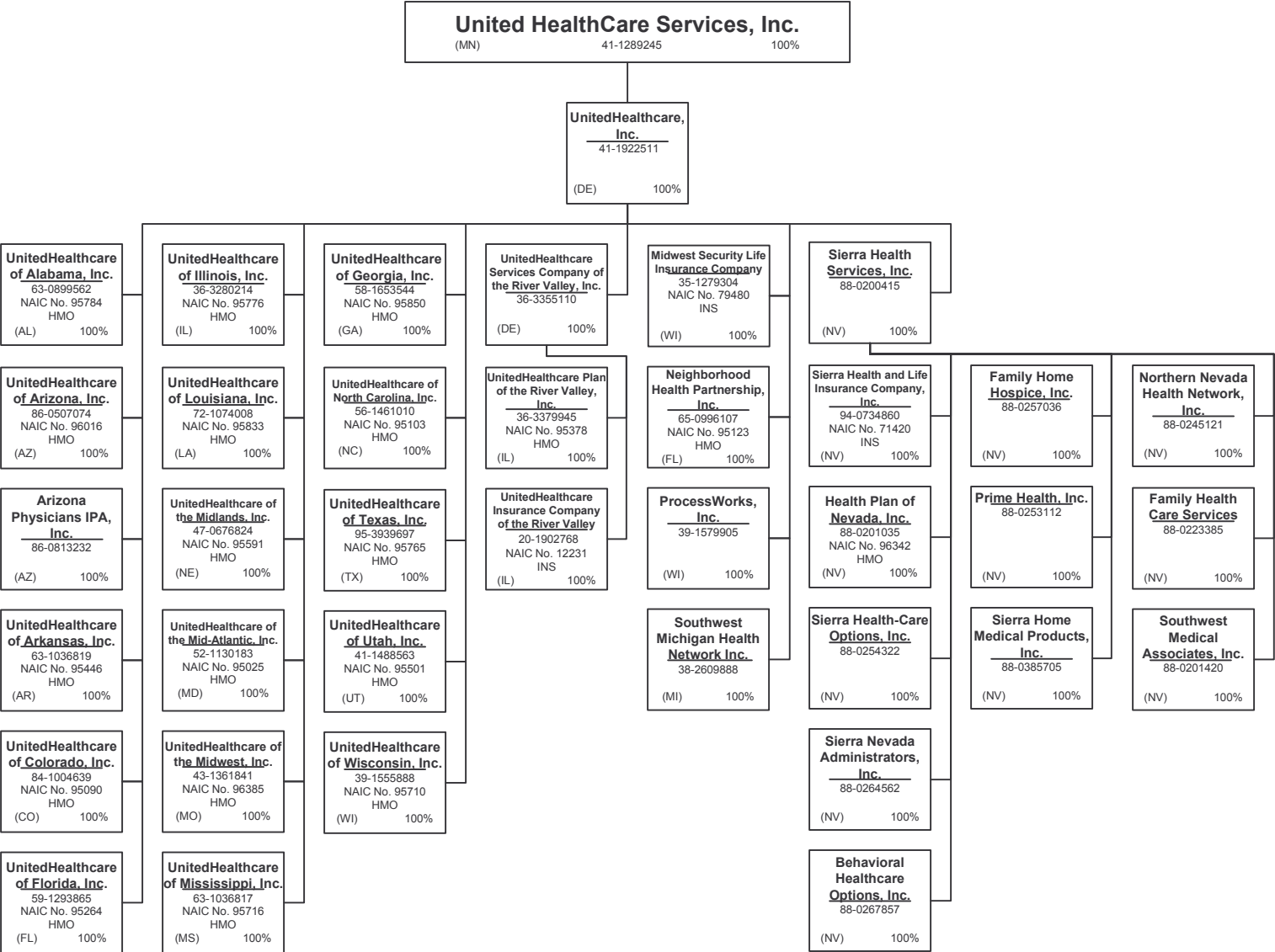

SCHEDULE Y - INFORMATION CONCERNING ACTIVITIES OF INSURER MEMBERS OF A HOLDING COMPANY GROUP

PART 1 - ORGANIZATIONAL CHART

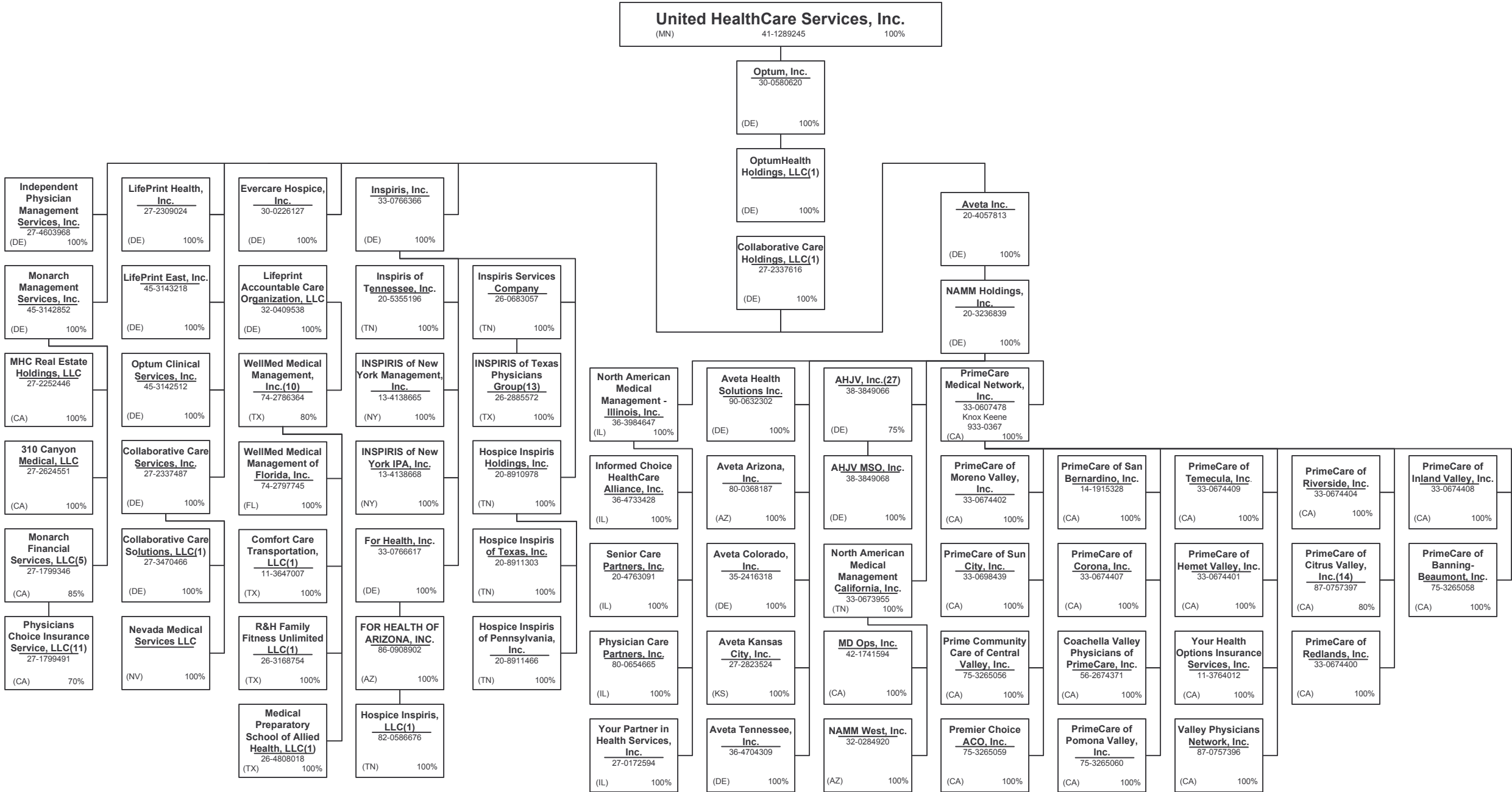

## 15.5

## 15.5





SCHEDULE Y - INFORMATION CONCERNING ACTIVITIES OF INSURER MEMBERS OF A HOLDING COMPANY GROUP

PART 1 - ORGANIZATIONAL CHART

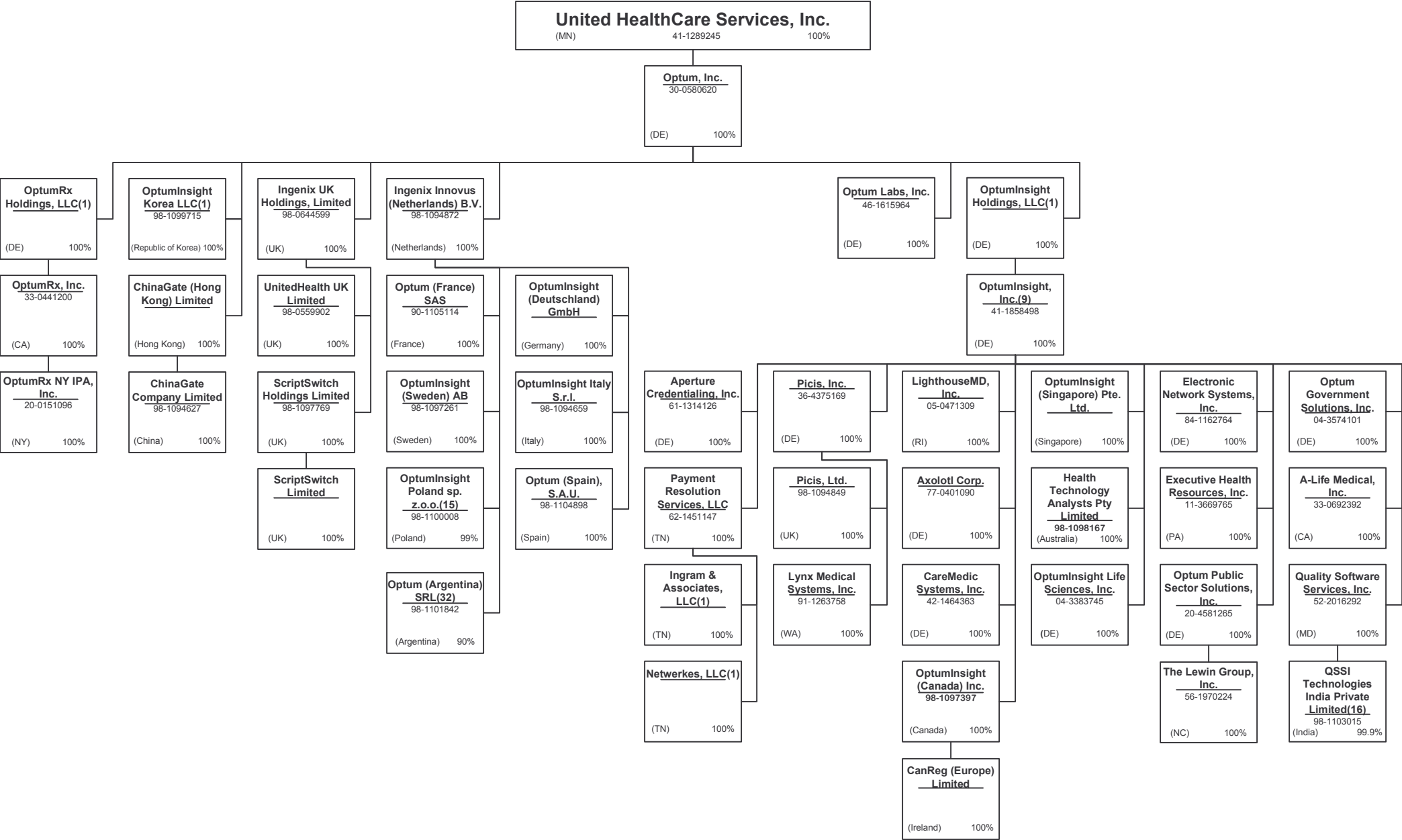

SCHEDULE Y - INFORMATION CONCERNING ACTIVITIES OF INSURER MEMBERS OF A HOLDING COMPANY GROUP

PART 1 - ORGANIZATIONAL CHART

Notes

All legal entities on the Organization Chart are Corporations unless otherwise indicated.

(1) Entity is a Limited Liability Company

(2) Entity is a Partnership

(3) Entity is a Non-Profit Corporation

(4) Control of the Foundation is based on sole membership, not the ownership of voting securities

(5) Monarch Financial Services, LLC is 85% owned by Monarch Management Services, Inc. and 15% owned by external shareholders.

(6) UnitedHealth Group Information Services Private Limited is 99.37% owned by UnitedHealth Group International B.V.. The remaining 0.63% is owned by UnitedHealth International, Inc.

(7) United Healthcare India Private Limited is 99.9952% owned by UnitedHealthcare International II B.V. and 0.0048% owned by UnitedHealth International, Inc.

(8) General partnership interests are held by United HealthCare Services, Inc. (89.77%) and by UnitedHealthcare, Inc. (10.23%). United HealthCare Services, Inc. also holds 100% of the limited partnership interests. When combining general and limited partner interests, United HealthCare Services, Inc. owns 94.18% and UnitedHealthcare, Inc. owns 5.83%.

(9) Established a branch, Ingenix, Inc. – Abu Dhabi, located in Abut Dhabi, UAE.

(10) WellMed Medical Management, Inc. is 80% owned by Collaborative Care Holdings, LLC and 20% owned by WMG Healthcare Partners, L.P.

(11) Physicians Choice Insurance Service, LLC is 70% owned by Monarch Financial Services, LLC and 30% owned by external shareholders.

(12) Personal Performance Consultants India Private Limited is 99.996% owned by OptumHealth International B.V. and 0.004 % owned by United Behavioral Health.

(13) INSPIRIS of Texas Physicians Group is a Texas non-profit (taxable) whose sole member is Inspiris Services Company.

(14) PrimeCare of Citrus Valley, Inc. is 80% owned by PrimeCare Medical Network, Inc. and 20% owned by Citrus Valley Medical Associates, Inc.

(15) OptumInsight Poland sp. z.o.o. is 99% owned by Ingenix Innovus (Netherlands) B.V. The remaining 1% is owned by OptumInsight, Inc.

(16) QSSI Technologies India Private Limited is 99.9% owned by Quality Software Services, Inc. and 0.1% owned by an Indian citizen.

(17) Amico Saúde Ltda. is 99.9999997% owned by Amil Participações S.A. and 0.0000003% owned by and officer of Amil.

(18) Esho – Empresa de Serviços Hospitalares S.A is 97.285887% owned by Amil Assistência Médica Internacional S.A.; 0.224917% owned by Amico Saúde Ltda.; 0.094901% owned by Treasury Shares and 2.4% owned by external shareholders.

(19) Etho – Empresa de Tecnologia Hospitalar Ltda. 50.01% owned by Amil Assistência Médica Internacional S.A.and 49.99% owned by an external shareholder.

(20) Orion Participações e Administração Ltda. is 99.99998% owned by Amil Assistência Médica Internacional S.A. and 0.00002% owned by Amico Saúde Ltda.

(21) Excellion Serviços Biomédicos S.A.is 99.77916% owned by Esho – Empresa de Serviços Hospitalares S.A and 0.220844% owned by three external shareholders.

(22) Branch offices in Iraq and Uganda

(23) Cemed Care Empresa de Atendimento Clínico Geral Ltda. Is 97.20% owned by Amil Assistência Médica Internacional S.A. and 2.8% owned by Amico Saúde Ltd.

(24) [TBD]

(25) Ceame – Centro Especializado de Atendimento Médico S/C Ltda. Is 99.99% onwed by Amil Assistência Médica Internacional S.A. and 0.01% owned by Cemed Care Empresa de Atendimento Clínico Geral Ltda.

(26) Bosque Medical Center S.A. is 53.2889% owned by Amil Assistência Médica Internacional S.A.; 33.7727% owned by Amico Saúde Ltd. and 12.9384% owned by Esho – Empresa de Serviços Hospitalares S.A.

(27) AHJV, Inc. is 75% owned by NAMM Holdings, Inc. and 25% owned by Humana, Inc.

(28) ASL Assistência a Saúde Ltda. Is 99.99995% owned by Amil Assistência Médica Internacional S.A and 0.00005% owned by an officer of Amil.

(29) Promarket Propaganda e Marketing Ltda.is 99.792% owned by Amil Assistência Médica Internacional S.A and 0.208% owned by Amico Saúde Ltd.

(30) Amil Clinical Research Participações Ltda. is 99.95% owned by Amil Lifesciences Participações Ltda. and .05% owned by an officer of Amil.

(31) Imed Star Serviços Médicos e Odontológicos Ltda.is 50% owned by Amil Assistência Médica Internacional S.A and 50% owned by Amico Saúde Ltd.

(32) Optum Argentina is 90% owned by Ingenix Innovus (Netherlands) BV and 10% owned by ScriptSwitch Holdings Limited.

(33) Hospital Alvorada Taguatinga Ltda. Is 99.99995% owned by Amil Assistência Médica Internacional S.A. and 0.00005% owned by an officer of Amil.

(34) Amil Lifesciences Participações Ltda. Is 99.98486% owned by Amil Assistência Médica Internacional S.A and 0.01514% owned by an officer of Amil.

(35) TBD

(36) Amil Planos por Administração Ltda. is 98.698% owned by Amil Assistência Médica Internacional S.A; 1.302% owned by Amico Saúde Ltd.

(37) The limited partners of UnitedHealth Group International, L.P. include FMG Holdings, LLC (4.41%), UnitedHealthcare International LATAM Corporation (2.3%), Hygeia Corporation (DE) (0.33%) and UnitedHealth Group Incorporated (92.97%). UnitedHealth Group International GP is the general partner of UnitedHealth Group International, L.P.

(38) Polar II Fundo de Investimento em Participações is a Brazilian private equity investment fund incorporated in the form of a closed-end condominium.

(39) UnitedHealthcare International I, B.V. is 75.76% owned by UnitedHealth Group International L.P. and 24.24% owned by UnitedHealth Group International B.V.

(40) Amil Assistência Médica Internacional S.A. is 90.226% owned by Polar II Fundo de Investimento em Participações and the remaining 9.774% is owned by the former controlling shareholders of Amil Participações S.A.

(41) HPP A.C.E. is 70% owned by HPP - Hospitais Privados de Portugal, SGPS, S.A. The remaining 30% is owned by (1) HPP Boavista, S.A.,(2) HPP Lusiadas, S.A., (3) HPP Algarve, S.A., (4) HPP Saúde - Parcerias Cascais, S.A., and (5) HPP Viseu, S.A.; each owning 6%.

(42) HPP Viseu, S.A. is 65% owned by HPP - Hospitais Privados de Portugal, SGPS, S.A.. The remaining 35% is jointly owned VISABEIRA Saúde - Serviços de Saúde, S.A.,VISABEIRA Participações Financeiras, SGPS, S.A., VISABEIRA Investimentos Financeiros SGPS, S.A. and Ciclorama - Estudos, Projectos e Produções, Lda.

(43) Frontier Medex Tanzania Limited is 99% owned by FrontierMEDEX Limited. The remaining 1% is owned by an officer of FrontierMEDEX Limited.

SCHEDULE Y  
PART 1A - DETAIL OF INSURANCE HOLDING COMPANY SYSTEM

1	2	3	4	5	6	7	8	9	10	11	12	13	14	15
Group Code	Group Name	NAIC Company Code	Federal ID Number	Federal RSSD	CIK	Name of Securities Exchange if Publicly Traded (U.S. or International)	Names of Parent, Subsidiaries Or Affiliates	Domi-ciliary Location	Relation-ship to Reporting Entity	Directly Controlled by (Name of Entity/Person)	Type of Control (Ownership, Board, Management, Attorney-in-Fact, Influence, Other)	If Control is Owner-ship Provide Per-cent-age	Ultimate Controlling Entity(ies)/Person(s)	*
		.00000					310 Canyon Medical, LLC	.CA	NIA	Monarch Management Services, Inc.	Ownership	100.000	UnitedHealth Group Incorporated	
		.00000	41-1913523				ACN Group IPA of New York, Inc.	.NY	NIA	OptumHealth Care Solutions, Inc.	Ownership	100.000	UnitedHealth Group Incorporated	
		.00000	27-0015861				ACN Group of California, Inc.	.CA	IA	OptumHealth Care Solutions, Inc.	Ownership	100.000	UnitedHealth Group Incorporated	
		.00000	38-3849068				AHJV MSO, Inc.	.DE	NIA	AHJV, Inc.	Ownership	100.000	UnitedHealth Group Incorporated	
		.00000	38-3849066				AHJV, Inc.	.CA	NIA	NAMM Holdings, Inc.	Ownership	75.000	UnitedHealth Group Incorporated	1
		.00000	33-0692392				A-Life Medical, Inc.	.CA	NIA	OptumInsight, Inc.	Ownership	100.000	UnitedHealth Group Incorporated	
.0707	UnitedHealth Group Incorporated	.82406	35-1665915				All Savers Insurance Company	.IN	IA	Golden Rule Financial Corporation	Ownership	100.000	UnitedHealth Group Incorporated	
							All Savers Life Insurance Company of California	.CA	IA	Golden Rule Financial Corporation	Ownership	100.000	UnitedHealth Group Incorporated	
.0707	UnitedHealth Group Incorporated	.73130	35-1744596				AmeriChoice Corporation	.DE	NIA	UnitedHealth Group Incorporated	Ownership	100.000	UnitedHealth Group Incorporated	
		.00000	54-1743136				AmeriChoice Health Services, Inc.	.DE	NIA	AmeriChoice Corporation	Ownership	100.000	UnitedHealth Group Incorporated	
.0707	UnitedHealth Group Incorporated	.13178	26-2481299				AmeriChoice of Connecticut, Inc.	.CT	IA	AmeriChoice Corporation	Ownership	100.000	UnitedHealth Group Incorporated	
.0707	UnitedHealth Group Incorporated	.13168	26-2688274				AmeriChoice of Georgia, Inc.	.GA	IA	AmeriChoice Corporation	Ownership	100.000	UnitedHealth Group Incorporated	
.0707	UnitedHealth Group Incorporated	.95497	22-3368602				AmeriChoice of New Jersey, Inc.	.NJ	IA	AmeriChoice Corporation	Ownership	100.000	UnitedHealth Group Incorporated	
		.00000	98-1108620				Amico Saúde Ltda.	.BRA	NIA	Polar II Fundo de Investimento em Participações	Ownership	100.000	UnitedHealth Group Incorporated	2
		.00000					Amil Assistência Médica Internacional S.A.	.BRA	NIA	Polar II Fundo de Investimento em Participações	Ownership	90.226	UnitedHealth Group Incorporated	3
		.00000	98-1109085				Amil Clinical Research Participações Ltda.	.BRA	NIA	Amil Lifesciences Participações Ltda.	Ownership	99.950	UnitedHealth Group Incorporated	2
		.00000					AMIL International S.á.r.l.	.LUX	NIA	Amil Assistência Médica Internacional S.A.	Ownership	100.000	UnitedHealth Group Incorporated	
		.00000	98-1110579				Amil Lifesciences Participações Ltda.	.BRA	NIA	Amil Assistência Médica Internacional S.A.	Ownership	99.985	UnitedHealth Group Incorporated	2
		.00000	98-1110993				Amil Planos por Administração Ltda.	.BRA	NIA	Amil Assistência Médica Internacional S.A.	Ownership	98.689	UnitedHealth Group Incorporated	
		.00000	98-1110993				Amil Planos por Administração Ltda.	.BRA	NIA	Amico Saúde Ltda.	Ownership	1.311	UnitedHealth Group Incorporated	
		.00000	61-1314126				Aperture Credentialing, Inc.	.DE	NIA	OptumInsight, Inc.	Ownership	100.000	UnitedHealth Group Incorporated	
		.00000	86-0813232				Arizona Physicians IPA, Inc.	.AZ	IA	UnitedHealthcare, Inc.	Ownership	100.000	UnitedHealth Group Incorporated	
		.00000	90-0369702				ASI Global, LLC	.TX	NIA	FrontierMEDEX, Inc.	Ownership	100.000	UnitedHealth Group Incorporated	
		.00000	98-1110592				ASL Assistência a Saúde Ltda.	.BRA	NIA	Amil Assistência Médica Internacional S.A.	Ownership	100.000	UnitedHealth Group Incorporated	2
		.00000	80-0368187				Aveta Arizona, Inc.	.AZ	NIA	NAMM Holdings, Inc.	Ownership	100.000	UnitedHealth Group Incorporated	
		.00000	35-2416318				Aveta Colorado, Inc.	.DE	NIA	NAMM Holdings, Inc.	Ownership	100.000	UnitedHealth Group Incorporated	
		.00000	90-0632302				Aveta Health Solutions Inc.	.DE	NIA	NAMM Holdings, Inc.	Ownership	100.000	UnitedHealth Group Incorporated	
		.00000	20-4057813				Aveta Inc.	.DE	NIA	Collaborative Care Holdings, LLC	Ownership	100.000	UnitedHealth Group Incorporated	
		.00000	27-2823524				Aveta Kansas City, Inc.	.KS	NIA	NAMM Holdings, Inc.	Ownership	100.000	UnitedHealth Group Incorporated	
		.00000	36-4704309				Aveta Tennessee, Inc.	.DE	NIA	NAMM Holdings, Inc.	Ownership	100.000	UnitedHealth Group Incorporated	
		.00000	77-0401090				Axolotl Corp.	.DE	NIA	OptumInsight, Inc.	Ownership	100.000	UnitedHealth Group Incorporated	
		.00000	84-1544013				bConnected Software, Inc.	.DE	NIA	Connexions, Inc.	Ownership	100.000	UnitedHealth Group Incorporated	
		.00000	88-0267857				Behavioral Healthcare Options, Inc.	.NV	NIA	Sierra Health Services, Inc.	Ownership	100.000	UnitedHealth Group Incorporated	
		.00000	98-1112673				Bosque Medical Center S.A.	.BRA	NIA	Amil Assistência Médica Internacional S.A.	Ownership	53.289	UnitedHealth Group Incorporated	
		.00000	98-1112673				Bosque Medical Center S.A.	.BRA	NIA	Amico Saúde Ltda.	Ownership	33.773	UnitedHealth Group Incorporated	
		.00000	98-1112673				Bosque Medical Center S.A.	.BRA	NIA	Esho – Empresa de Serviços Hospitalares S.A.	Ownership	12.938	UnitedHealth Group Incorporated	
		.00000					Canadian Health Group International Limited	.CAN	NIA	FrontierMEDEX Canada Holdings Ltd.	Ownership	100.000	UnitedHealth Group Incorporated	
		.00000					CanReg (Europe) Limited	.JRL	NIA	OptumInsight (Canada) Inc.	Ownership	100.000	UnitedHealth Group Incorporated	
		.00000	20-2576806				Care Improvement Associates of Texas, Inc.	.TX	NIA	XLHealth Corporation	Ownership	100.000	UnitedHealth Group Incorporated	

## 16.1

## PART 1A - DETAIL OF INSURANCE HOLDING COMPANY SYSTEM

1	2	3	4	5	6	7	8	9	10	11	12	13	14	15
Group Code	Group Name	NAIC Company Code	Federal ID Number	Federal RSSD	CIK	Name of Securities Exchange if Publicly Traded (U.S. or International)	Names of Parent, Subsidiaries Or Affiliates	Domi-ciliary Location	Relation-ship to Reporting Entity	Directly Controlled by (Name of Entity/Person)	Type of Control (Ownership, Board, Management, Attorney-in-Fact, Influence, Other)	If Control is Owner-ship Provide Percen-tage	Ultimate Controlling Entity(ies)/Person(s)	*
		00000	20-8375685				Care Improvement Plus Group Management, LLC	MD	NIA	XLHealth Corporation	Ownership	100.000	UnitedHealth Group Incorporated	
0707	UnitedHealth Group Incorporated	12313	20-2412936				Care Improvement Plus of Maryland, Inc.	MD	IA	XLHealth Corporation	Ownership	100.000	UnitedHealth Group Incorporated	
0707	UnitedHealth Group Incorporated	12558	45-4976934				Care Improvement Plus of Texas Insurance Company	TX	IA	XLHealth Corporation	Ownership	100.000	UnitedHealth Group Incorporated	
		00000	27-3536376				Care Improvement Plus Practitioners, LLC	MD	NIA	XLHealth Corporation	Ownership	100.000	UnitedHealth Group Incorporated	
0707	UnitedHealth Group Incorporated	12567	20-3888112				Care Improvement Plus South Central Insurance Company	AR	IA	XLHealth Corporation	Ownership	100.000	UnitedHealth Group Incorporated	
0707	UnitedHealth Group Incorporated	14041	27-5038136				Care Improvement Plus Wisconsin Insurance Company	WI	IA	XLHealth Corporation	Ownership	100.000	UnitedHealth Group Incorporated	
		00000	42-1464363				CareMedic Systems, Inc.	CA	NIA	OptumInsight, Inc.	Ownership	100.000	UnitedHealth Group Incorporated	
		00000					Carlton Life – Residências e Serviços S.A.	PRT	NIA	HPP – Hospitais Privados de Portugal, SGPS, S.A.	Ownership	100.000	UnitedHealth Group Incorporated	
		00000	98-1110348				Ceame – Centro Especializado de Atendimento Médico Ltda.	BRA	NIA	Amil Assistência Médica Internacional S.A.	Ownership	99.990	UnitedHealth Group Incorporated	
		00000	98-1110348				Ceame – Centro Especializado de Atendimento Médico Ltda.	BRA	NIA	Cemed Care Empresa de Atendimento Clínico Geral Ltda.	Ownership	0.010	UnitedHealth Group Incorporated	
		00000	98-1111491				Cemed Care Empresa de Atendimento Clínico Geral Ltda.	BRA	NIA	Amil Assistência Médica Internacional S.A.	Ownership	97.200	UnitedHealth Group Incorporated	
		00000	98-1111491				Cemed Care Empresa de Atendimento Clínico Geral Ltda.	BRA	NIA	Amico Saúde Ltda.	Ownership	2.800	UnitedHealth Group Incorporated	
		00000					ChinaGate (Hong Kong) Limited	HKG	NIA	Optum, Inc.	Ownership	100.000	UnitedHealth Group Incorporated	
0707	UnitedHealth Group Incorporated	11836	13-4247706				ChinaGate Company Limited	CHN	NIA	ChinaGate (Hong Kong) Limited	Ownership	100.000	UnitedHealth Group Incorporated	
							Citrus Health Care, Inc.	FL	IA	PHC Holdings of Florida, Inc.	Ownership	100.000	UnitedHealth Group Incorporated	
		00000	56-2674371				Coachella Valley Physicians of PrimeCare, Inc.	CA	NIA	PrimeCare Medical Network, Inc.	Ownership	100.000	UnitedHealth Group Incorporated	
		00000	27-2337616				Collaborative Care Holdings, LLC	DE	NIA	OptumHealth Holdings, LLC	Ownership	100.000	UnitedHealth Group Incorporated	
		00000	27-2337487				Collaborative Care Services, Inc.	DE	NIA	Collaborative Care Holdings, LLC	Ownership	100.000	UnitedHealth Group Incorporated	
		00000	27-3470466				Collaborative Care Solutions, LLC	DE	NIA	Collaborative Care Services, Inc.	Ownership	100.000	UnitedHealth Group Incorporated	
		00000	11-3647007				Comfort Care Transportation, LLC	TX	NIA	WellMed Medical Management, Inc.	Ownership	100.000	UnitedHealth Group Incorporated	
		00000	61-1351358				Commonwealth Administrators, LLC	KY	NIA	UMR, Inc.	Ownership	100.000	UnitedHealth Group Incorporated	
		00000	20-2581574				Connexions HCl NM, LLC	NM	NIA	Connexions, Inc.	Ownership	100.000	UnitedHealth Group Incorporated	
		00000	20-1825933				Connexions HCl, LLC	FL	NIA	Connexions, Inc.	Ownership	100.000	UnitedHealth Group Incorporated	
		00000	59-3684411				Connexions, Inc.	FL	NIA	OptumHealth Holdings, LLC	Ownership	100.000	UnitedHealth Group Incorporated	
		00000					Corporate Support Limited	GBR	NIA	Personal Performance Consultants UK Limited	Ownership	100.000	UnitedHealth Group Incorporated	
		00000	52-1811176				DBP Services of New York IPA, Inc.	NY	NIA	Dental Benefit Providers, Inc.	Ownership	100.000	UnitedHealth Group Incorporated	
		00000	52-1452809				Dental Benefit Providers of California, Inc.	CA	IA	Dental Benefit Providers, Inc.	Ownership	100.000	UnitedHealth Group Incorporated	
0707	UnitedHealth Group Incorporated	52053	36-4008355				Dental Benefit Providers of Illinois, Inc.	IL	IA	Dental Benefit Providers, Inc.	Ownership	100.000	UnitedHealth Group Incorporated	
		00000	41-2014834				Dental Benefit Providers, Inc.	DE	NIA	United HealthCare Services, Inc.	Ownership	100.000	UnitedHealth Group Incorporated	
		00000	30-0238641				Distance Learning Network, Inc.	DE	NIA	OptumHealth Holdings, LLC	Ownership	100.000	UnitedHealth Group Incorporated	
		00000					Duncan Printing Services, LLC	SC	NIA	UnitedHealthcare Insurance Company	Ownership	100.000	UnitedHealth Group Incorporated	
		00000	84-1162764				Electronic Network Systems, Inc.	DE	NIA	OptumInsight, Inc.	Ownership	100.000	UnitedHealth Group Incorporated	
		00000	98-1103713				ELG FZE	ARE	NIA	FrontierMEDEX Limited	Ownership	100.000	UnitedHealth Group Incorporated	
		00000	98-1111172				Esho – Empresa de Serviços Hospitalares S.A.	BRA	NIA	Amil Assistência Médica Internacional S.A.	Ownership	97.286	UnitedHealth Group Incorporated	3
		00000	98-1111172				Esho – Empresa de Serviços Hospitalares S.A.	BRA	NIA	Amico Saúde Ltda.	Ownership	0.225	UnitedHealth Group Incorporated	3

**SCHEDULE Y**  
**PART 1A - DETAIL OF INSURANCE HOLDING COMPANY SYSTEM**

1	2	3	4	5	6	7	8	9	10	11	12	13	14	15
Group Code	Group Name	NAIC Company Code	Federal ID Number	Federal RSSD	CIK	Name of Securities Exchange if Publicly Traded (U.S. or International)	Names of Parent, Subsidiaries Or Affiliates	Domi-ciliary Location	Relation-ship to Reporting Entity	Directly Controlled by (Name of Entity/Person)	Type of Control (Ownership, Board, Management, Attorney-in-Fact, Influence, Other)	If Control is Owner-ship Provide Per-centage	Ultimate Controlling Entity(ies)/Person(s)	*
		..00000					Etho – Empresa de Tecnologia Hospitalar Ltda.	..BRA	..NIA	Amil Assistência Médica Internacional S.A.	Ownership	..50.010	UnitedHealth Group Incorporated	..4
		..00000	86-0964571				Evercare Collaborative Solutions, Inc.	..DE	..NIA	Ovations, Inc.	Ownership	..100.000	UnitedHealth Group Incorporated	
		..00000	30-0226127				Evercare Hospice, Inc.	..DE	..NIA	Collaborative Care Holdings, LLC	Ownership	..100.000	UnitedHealth Group Incorporated	
		..00000	86-0618309				Evercare of Arizona, Inc.	..AZ	..IA	Ovations, Inc.	Ownership	..100.000	UnitedHealth Group Incorporated	
		..00000	98-1111239				Excellion Serviços Biomédicos S.A.	..BRA	..NIA	Esho – Empresa de Serviços Hospitalares S.A.	Ownership	..99.779	UnitedHealth Group Incorporated	..4
		..00000	98-1111215				Excelsior Med S.A.	..BRA	..NIA	Amil Assistência Médica Internacional S.A.	Ownership	..100.000	UnitedHealth Group Incorporated	
		..00000	11-3669765				Executive Health Resources, Inc.	..PA	..NIA	OptumInsight, Inc.	Ownership	..100.000	UnitedHealth Group Incorporated	
		..00000	98-1108076				Exlogs HSE Inc. (Canada)	..CAN	..NIA	FrontierMEDEX Canada Holdings Ltd.	Ownership	..100.000	UnitedHealth Group Incorporated	
		..00000					Exploration for Mine Clearance, LLC	..JRO	..NIA	FrontierMEDEX Limited	Ownership	..100.000	UnitedHealth Group Incorporated	
		..00000	98-1113428				Exploration Logistics BC Limited	..CAN	..NIA	FrontierMEDEX Canada Limited	Ownership	..100.000	UnitedHealth Group Incorporated	
		..00000					Exploration Logistics Group for Medical Services PLC LTD	..JRO	..NIA	FrontierMEDEX Limited	Ownership	..100.000	UnitedHealth Group Incorporated	
		..00000					Exploration Logistics Newfoundland Limited	..CAN	..NIA	FrontierMEDEX Canada Limited	Ownership	..100.000	UnitedHealth Group Incorporated	
		..00000					Exploration Logistics Nova Scotia Limited	..CAN	..NIA	FrontierMEDEX Canada Limited	Ownership	..100.000	UnitedHealth Group Incorporated	
		..00000	88-0223385				Family Health Care Services	..NV	..NIA	Sierra Health Services, Inc.	Ownership	..100.000	UnitedHealth Group Incorporated	
		..00000	88-0257036				Family Home Hospice, Inc.	..NV	..NIA	Sierra Health Services, Inc.	Ownership	..100.000	UnitedHealth Group Incorporated	
		..00000	35-2456267				FMG Holdings, LLC	..DE	..NIA	UnitedHealth Group Incorporated	Ownership	..100.000	UnitedHealth Group Incorporated	
		..00000					Focus EAP Ltd.	..GBR	..NIA	Personal Performance Consultants UK Limited	Ownership	..100.000	UnitedHealth Group Incorporated	
		..00000	22-3314813				FOHP, Inc.	..NJ	..NIA	Oxford Health Plans LLC	Ownership	..100.000	UnitedHealth Group Incorporated	
		..00000	86-0908902				FOR HEALTH OF ARIZONA, INC.	..AZ	..NIA	For Health, Inc.	Ownership	..100.000	UnitedHealth Group Incorporated	
		..00000	33-0766617				For Health, Inc.	..DE	..NIA	Inspiris, Inc.	Ownership	..100.000	UnitedHealth Group Incorporated	
		..00000					Frontier Medex Tanzania Limited	..TZA	..NIA	FrontierMEDEX Limited	Ownership	..99.000	UnitedHealth Group Incorporated	..2
		..00000	68-0679514				FrontierMEDEX (RMS), Inc.	..DE	..NIA	FMG Holdings, LLC	Ownership	..100.000	UnitedHealth Group Incorporated	
		..00000	98-1103497				FrontierMEDEX Canada Holdings Ltd.	..CAN	..NIA	UnitedHealthcare International I B.V.	Ownership	..100.000	UnitedHealth Group Incorporated	
		..00000					FrontierMEDEX Canada Limited	..CAN	..NIA	Canadian Health Group International Limited	Ownership	..100.000	UnitedHealth Group Incorporated	
		..00000	98-1104429				FrontierMEDEX Government Services, LLC	..DE	..NIA	FMG Holdings, LLC	Ownership	..100.000	UnitedHealth Group Incorporated	
		..00000	45-5339512				FrontierMEDEX Limited	..GBR	..NIA	UnitedHealthcare International I B.V.	Ownership	..100.000	UnitedHealth Group Incorporated	
		..00000	33-1219808				FrontierMEDEX US, Inc.	..DE	..NIA	FMG Holdings, LLC	Ownership	..100.000	UnitedHealth Group Incorporated	
		..00000	52-2230470				FrontierMEDEX, Inc.	..MN	..NIA	FrontierMEDEX US, Inc.	Ownership	..100.000	UnitedHealth Group Incorporated	
		..00000	37-0855360				Golden Rule Financial Corporation	..DE	..NIA	UnitedHealth Group Incorporated	Ownership	..100.000	UnitedHealth Group Incorporated	
..0707	UnitedHealth Group Incorporated	..62286	37-6028756	3057283			Golden Rule Insurance Company	..IN	..IA	Golden Rule Financial Corporation	Ownership	..100.000	UnitedHealth Group Incorporated	
		..00000	98-0213198				H&W Indemnity (SPC), Ltd.	..CYM	..NIA	UnitedHealth Group Incorporated	Ownership	..100.000	UnitedHealth Group Incorporated	
..0707	UnitedHealth Group Incorporated	..43893	13-3584296				Health Net Insurance of New York, Inc.	..NY	..IA	Oxford Health Plans LLC	Ownership	..100.000	UnitedHealth Group Incorporated	
..0707	UnitedHealth Group Incorporated	..95968	06-1084283				Health Net of Connecticut, Inc.	..CT	..IA	Oxford Health Plans LLC	Ownership	..100.000	UnitedHealth Group Incorporated	
..0707	UnitedHealth Group Incorporated	..95351	22-3241303				Health Net of New Jersey, Inc.	..NJ	..IA	FOHP, Inc.	Ownership	..100.000	UnitedHealth Group Incorporated	
..0707	UnitedHealth Group Incorporated	..95305	06-1174953				Health Net of New York, Inc.	..NY	..IA	Oxford Health Plans LLC	Ownership	..100.000	UnitedHealth Group Incorporated	
		..00000	98-0153069				Health Net Services (Bermuda) Ltd.	..BMU	..NIA	Oxford Health Plans LLC	Ownership	..100.000	UnitedHealth Group Incorporated	
..0707	UnitedHealth Group Incorporated	..96342	88-0201035				Health Plan of Nevada, Inc.	..NV	..IA	Sierra Health Services, Inc.	Ownership	..100.000	UnitedHealth Group Incorporated	
		..00000	98-1098167				Health Technology Analysts Pty Limited	..AUS	..NIA	OptumInsight, Inc.	Ownership	..100.000	UnitedHealth Group Incorporated	
		..00000	95-4763349				HealthAllies, Inc.	..DE	..NIA	OptumHealth Holdings, LLC	Ownership	..100.000	UnitedHealth Group Incorporated	
		..00000	20-8910978				Hospice Inspiris Holdings, Inc.	..TN	..NIA	Inspiris, Inc.	Ownership	..100.000	UnitedHealth Group Incorporated	
		..00000	20-8911466				Hospice Inspiris of Pennsylvania, Inc.	..TN	..NIA	Hospice Inspiris Holdings, Inc.	Ownership	..100.000	UnitedHealth Group Incorporated	
		..00000	20-8911303				Hospice Inspiris of Texas, Inc.	..TN	..NIA	Hospice Inspiris Holdings, Inc.	Ownership	..100.000	UnitedHealth Group Incorporated	
		..00000	82-0586676				Hospice Inspiris, LLC	..TN	..NIA	FOR HEALTH OF ARIZONA, INC.	Ownership	..100.000	UnitedHealth Group Incorporated	

**SCHEDULE Y**  
**PART 1A - DETAIL OF INSURANCE HOLDING COMPANY SYSTEM**

1	2	3	4	5	6	7	8	9	10	11	12	13	14	15
Group Code	Group Name	NAIC Company Code	Federal ID Number	Federal RSSD	CIK	Name of Securities Exchange if Publicly Traded (U.S. or International)	Names of Parent, Subsidiaries Or Affiliates	Domi-ciliary Location	Relation-ship to Reporting Entity	Directly Controlled by (Name of Entity/Person)	Type of Control (Ownership, Board, Management, Attorney-in-Fact, Influence, Other)	If Control is Owner-ship Provide Per-cent-age	Ultimate Controlling Entity(ies)/Person(s)	*
		00000	98-1111920				Hospital Alvorada de Taguatinga Ltda. ....	BRA	NIA	Amil Assistência Médica Internacional S.A.	Ownership.....	100.000	UnitedHealth Group Incorporated	2
		00000					HPP - Hospitais Privados de Portugal, SGPS, S.A.	PRT	NIA	Amil International S.á.r.l. ....	Ownership.....	100.000	UnitedHealth Group Incorporated	
		00000					HPP A.C.E.	PRT	NIA	HPP - Hospitais Privados de Portugal, SGPS, S.A.	Ownership.....	70.000	UnitedHealth Group Incorporated	
		00000					HPP A.C.E.	PRT	NIA	HPP Viseu, S.A.	Ownership.....	6.000	UnitedHealth Group Incorporated	
		00000					HPP A.C.E.	PRT	NIA	HPP Boavista, S.A.	Ownership.....	6.000	UnitedHealth Group Incorporated	
		00000					HPP A.C.E.	PRT	NIA	HPP Algarve, S.A.	Ownership.....	6.000	UnitedHealth Group Incorporated	
		00000					HPP A.C.E.	PRT	NIA	HPP Lusiadas, S.A.	Ownership.....	6.000	UnitedHealth Group Incorporated	
		00000					HPP A.C.E.	PRT	NIA	HPP Saúde - Parcerias Cascais, S.A.	Ownership.....	6.000	UnitedHealth Group Incorporated	
		00000					HPP Algarve, S.A.	PRT	NIA	HPP - Hospitais Privados de Portugal, SGPS, S.A.	Ownership.....	100.000	UnitedHealth Group Incorporated	
		00000					HPP Boavista, S.A.	PRT	NIA	HPP - Hospitais Privados de Portugal, SGPS, S.A.	Ownership.....	100.000	UnitedHealth Group Incorporated	
		00000					HPP Lusiadas, S.A.	PRT	NIA	HPP - Hospitais Privados de Portugal, SGPS, S.A.	Ownership.....	100.000	UnitedHealth Group Incorporated	
		00000					HPP Saúde - Parcerias Cascais, S.A.	PRT	NIA	HPP - Hospitais Privados de Portugal, SGPS, S.A.	Ownership.....	100.000	UnitedHealth Group Incorporated	
		00000					HPP Viseu, S.A.	PRT	NIA	HPP - Hospitais Privados de Portugal, SGPS, S.A.	Ownership.....	65.000	UnitedHealth Group Incorporated	1
		00000	26-2912304				Humedica, Inc.	DE	NIA	United HealthCare Services, Inc.	Ownership.....	100.000	UnitedHealth Group Incorporated	
		00000	36-4331825				Hygeia Corporation	DE	NIA	UnitedHealth International, Inc.	Ownership.....	100.000	UnitedHealth Group Incorporated	
		00000	98-1099968				Hygeia Corporation (Ontario)	CAN	NIA	UnitedHealth Group International L.P.	Ownership.....	100.000	UnitedHealth Group Incorporated	
		00000					Imed Star Serviços Médicos e Odontológicos Ltda.	BRA	NIA	Amico Saúde Ltda.	Ownership.....	50.000	UnitedHealth Group Incorporated	
		00000					Imed Star Serviços Médicos e Odontológicos Ltda.	BRA	NIA	Amil Assistência Médica Internacional S.A.	Ownership.....	50.000	UnitedHealth Group Incorporated	
		00000	27-4603968				Independent Physician Management Services, Inc.	DE	NIA	Collaborative Care Holdings, LLC	Ownership.....	100.000	UnitedHealth Group Incorporated	
		00000	86-0477097				Information Network Corporation	AZ	NIA	AmeriChoice Corporation	Ownership.....	100.000	UnitedHealth Group Incorporated	
		00000	36-4733428				Informed Choice HealthCare Alliance, Inc.	IL	NIA	North American Medical Management - Illinois, Inc.	Ownership.....	100.000	UnitedHealth Group Incorporated	
		00000	98-1094872				Ingenix Innovus (Netherlands) B.V.	NLD	NIA	Optum, Inc.	Ownership.....	100.000	UnitedHealth Group Incorporated	
		00000	98-0644599				Ingenix UK Holdings Limited	GBR	NIA	Optum, Inc.	Ownership.....	100.000	UnitedHealth Group Incorporated	
		00000	62-1641102				Ingram & Associates, LLC	TN	NIA	Payment Resolution Services, LLC	Ownership.....	100.000	UnitedHealth Group Incorporated	
		00000	13-4138668				INSPIRIS of New York IPA, Inc.	NY	NIA	Inspiris, Inc.	Ownership.....	100.000	UnitedHealth Group Incorporated	
		00000	13-4138665				INSPIRIS of New York Management, Inc.	NY	NIA	Inspiris, Inc.	Ownership.....	100.000	UnitedHealth Group Incorporated	
		00000	20-5355196				Inspiris of Tennessee, Inc.	TN	NIA	Inspiris, Inc.	Ownership.....	100.000	UnitedHealth Group Incorporated	
		00000	26-2885572				INSPIRIS of Texas Physician Group	TX	NIA	Inspiris Services Company	Ownership.....	100.000	UnitedHealth Group Incorporated	
		00000	26-0683057				Inspiris Services Company	TN	NIA	Inspiris, Inc.	Ownership.....	100.000	UnitedHealth Group Incorporated	
		00000	33-0766366				Inspiris, Inc.	DE	NIA	Collaborative Care Holdings, LLC	Ownership.....	100.000	UnitedHealth Group Incorporated	
		00000	98-1097022				International Psychological Services Pty Limited	AUS	NIA	PPC Worldwide Pty Ltd	Ownership.....	100.000	UnitedHealth Group Incorporated	
		00000	32-0409538				Lifepoint Accountable Care Organization, LLC	DE	NIA	Collaborative Care Holdings, LLC	Ownership.....	100.000	UnitedHealth Group Incorporated	
		00000	45-3143218				Lifepoint East, Inc.	DE	NIA	Collaborative Care Holdings, LLC	Ownership.....	100.000	UnitedHealth Group Incorporated	
		00000	27-2309024				Lifepoint Health, Inc.	DE	NIA	Collaborative Care Holdings, LLC	Ownership.....	100.000	UnitedHealth Group Incorporated	
		00000	05-0471309				LighthouseID, Inc.	RI	NIA	OptumInsight, Inc.	Ownership.....	100.000	UnitedHealth Group Incorporated	
		00000	39-1974851				Logistics Health, Inc.	WI	NIA	OptumHealth Holdings, LLC	Ownership.....	100.000	UnitedHealth Group Incorporated	
		00000	91-1263758				Lynx Medical Systems, Inc.	WA	NIA	Picis, Inc.	Ownership.....	100.000	UnitedHealth Group Incorporated	

**SCHEDULE Y**  
**PART 1A - DETAIL OF INSURANCE HOLDING COMPANY SYSTEM**

1	2	3	4	5	6	7	8	9	10	11	12	13	14	15
Group Code	Group Name	NAIC Company Code	Federal ID Number	Federal RSSD	CIK	Name of Securities Exchange if Publicly Traded (U.S. or International)	Names of Parent, Subsidiaries Or Affiliates	Domiciliary Location	Relationship to Reporting Entity	Directly Controlled by (Name of Entity/Person)	Type of Control (Ownership, Board, Management, Attorney-in-Fact, Influence, Other)	If Control is Ownership Provide Percentage	Ultimate Controlling Entity(ies)/Person(s)	*
0707	UnitedHealth Group Incorporated	00000 60321 00000	52-2129787 52-1803283 14-1782475				MAMSI Insurance Resources, LLC MAMSI Life and Health Insurance Company Managed Physical Network, Inc.	MD MD NY	NIA IA NIA	OneNet PPO, LLC United HealthCare Services, Inc. OptumHealth Care Solutions, Inc.	Ownership Ownership Ownership	100.000 100.000 100.000	UnitedHealth Group Incorporated UnitedHealth Group Incorporated UnitedHealth Group Incorporated	
0707	UnitedHealth Group Incorporated	00000 96310 00000	42-1741594 52-1169135 52-2178531				MD Ops, Inc. MD-Individual Practice Association, Inc. MEDEX Insurance Services, Inc.	CA MD MD	NIA IA NIA	North American Medical Management California, Inc. United HealthCare Services, Inc. FrontierMEDEX, Inc.	Ownership Ownership Ownership	100.000 100.000 100.000	UnitedHealth Group Incorporated UnitedHealth Group Incorporated UnitedHealth Group Incorporated	
0707	UnitedHealth Group Incorporated	12756	20-3391186				Medica Health Plans of Florida, Inc.	FL	IA	United HealthCare Services, Inc.	Ownership	100.000	UnitedHealth Group Incorporated	
0707	UnitedHealth Group Incorporated	12155	01-0788576				Medica HealthCare Plans, Inc.	FL	IA	United HealthCare Services, Inc.	Ownership	100.000	UnitedHealth Group Incorporated	
		00000 00000 00000	26-4808018 32-0037402				Medical Preparatory School of Allied Health, LLC Medical Transportation Services, LLC	TX FL	NIA NIA	WellMed Medical Management, Inc. United HealthCare Services, Inc.	Ownership Ownership	100.000 100.000	UnitedHealth Group Incorporated UnitedHealth Group Incorporated	
0707	UnitedHealth Group Incorporated	79480	35-1279304				MHC Real Estate Holdings, LLC	CA	NIA	Monarch Management Services, Inc.	Ownership	100.000	UnitedHealth Group Incorporated	
		00000	45-3142852				Midwest Security Life Insurance Company	WI	IA	UnitedHealthcare, Inc.	Ownership	100.000	UnitedHealth Group Incorporated	
		00000	20-3236839				Monarch Financial Services, LLC	CA	NIA	Monarch Management Services, Inc.	Ownership	85.000	UnitedHealth Group Incorporated	4
		00000	20-3236839				Monarch Management Services, Inc.	DE	NIA	Collaborative Care Holdings, LLC	Ownership	100.000	UnitedHealth Group Incorporated	
		00000	20-3236839				NAMM Holdings, Inc.	DE	NIA	Aveta Inc.	Ownership	100.000	UnitedHealth Group Incorporated	
0707	UnitedHealth Group Incorporated	00000	32-0284920				NAMM West, Inc.	AZ	NIA	North American Medical Management California, Inc.	Ownership	100.000	UnitedHealth Group Incorporated	
0707	UnitedHealth Group Incorporated	95251	76-0196559				National Pacific Dental, Inc.	TX	IA	Dental Benefit Providers, Inc.	Ownership	100.000	UnitedHealth Group Incorporated	
0707	UnitedHealth Group Incorporated	95123	65-0996107				Neighborhood Health Partnership, Inc.	FL	IA	UnitedHealthcare, Inc.	Ownership	100.000	UnitedHealth Group Incorporated	
		00000	20-4755277				Netwerkes, LLC	TN	NIA	Payment Resolution Services, LLC	Ownership	100.000	UnitedHealth Group Incorporated	
0707	UnitedHealth Group Incorporated	00000	88-0228572				Nevada Medical Services LLC	NV	NIA	Collaborative Care Services, Inc.	Ownership	100.000	UnitedHealth Group Incorporated	
		95758	88-0228572				Nevada Pacific Dental	NV	IA	Dental Benefit Providers, Inc.	Ownership	100.000	UnitedHealth Group Incorporated	
		00000	36-3984647				North American Medical Management - Illinois, Inc.	IL	NIA	NAMM Holdings, Inc.	Ownership	100.000	UnitedHealth Group Incorporated	
		00000	33-0673955				North American Medical Management California, Inc.	TN	NIA	NAMM Holdings, Inc.	Ownership	100.000	UnitedHealth Group Incorporated	
		00000	88-0245121				Northern Nevada Health Network, Inc.	NV	NIA	Sierra Health Services, Inc.	Ownership	100.000	UnitedHealth Group Incorporated	
0707	UnitedHealth Group Incorporated	00000	52-2129786				OneNet PPO, LLC	MD	NIA	UnitedHealthcare Insurance Company	Ownership	100.000	UnitedHealth Group Incorporated	
		96940	52-1518174				Optimum Choice, Inc.	MD	IA	United HealthCare Services, Inc.	Ownership	100.000	UnitedHealth Group Incorporated	
		00000	98-1101842				Optum (Argentina) SRL	ARG	NIA	Ingenix Innovus (Netherlands) B.V.	Ownership	90.000	UnitedHealth Group Incorporated	
		00000	98-1101842				Optum (Argentina) SRL	ARG	NIA	ScriptSwitch Holdings Limited	Ownership	10.000	UnitedHealth Group Incorporated	
		00000	90-1105114				Optum (France) SAS	FRA	NIA	Ingenix Innovus (Netherlands) B.V.	Ownership	100.000	UnitedHealth Group Incorporated	
		00000	98-1104898				Optum (Spain), S.A.U.	ESP	NIA	Ingenix Innovus (Netherlands) B.V.	Ownership	100.000	UnitedHealth Group Incorporated	
		00000	47-0858534	3202702			Optum Bank, Inc.	UT	NIA	OptumHealth Financial Services, Inc.	Ownership	100.000	UnitedHealth Group Incorporated	
		00000	45-3142512				Optum Clinical Services, Inc.	DE	NIA	Collaborative Care Holdings, LLC	Ownership	100.000	UnitedHealth Group Incorporated	
		00000	04-3574101				Optum Government Solutions, Inc.	DE	NIA	OptumInsight, Inc.	Ownership	100.000	UnitedHealth Group Incorporated	
		00000	46-1615964				Optum Labs, Inc.	DE	NIA	Optum, Inc.	Ownership	100.000	UnitedHealth Group Incorporated	
		00000	20-4581265				Optum Public Sector Solutions, Inc.	DE	NIA	OptumInsight, Inc.	Ownership	100.000	UnitedHealth Group Incorporated	
		00000	45-4683454				Optum Services, Inc.	DE	NIA	Optum, Inc.	Ownership	100.000	UnitedHealth Group Incorporated	
		00000	30-0580620	3119994			Optum, Inc.	DE	NIA	United HealthCare Services, Inc.	Ownership	100.000	UnitedHealth Group Incorporated	
		00000	41-1591944				OptumHealth Care Solutions, Inc.	MN	NIA	OptumHealth Holdings, LLC	Ownership	100.000	UnitedHealth Group Incorporated	
		00000	47-0858530				OptumHealth Financial Services, Inc.	DE	NIA	OptumHealth Holdings, LLC	Ownership	100.000	UnitedHealth Group Incorporated	
		00000					OptumHealth Holdings, LLC	DE	NIA	Optum, Inc.	Ownership	100.000	UnitedHealth Group Incorporated	
		00000	98-1106868				OptumHealth International B.V.	NLD	NIA	Optum, Inc.	Ownership	100.000	UnitedHealth Group Incorporated	
		00000	98-1097397				OptumInsight (Canada) Inc.	CAN	NIA	OptumInsight, Inc.	Ownership	100.000	UnitedHealth Group Incorporated	
		00000					OptumInsight (Deutschland) GmbH	DEU	NIA	Ingenix Innovus (Netherlands) B.V.	Ownership	100.000	UnitedHealth Group Incorporated	
		00000					OptumInsight (Singapore) Pte. Ltd.	SGP	NIA	OptumInsight, Inc.	Ownership	100.000	UnitedHealth Group Incorporated	
		00000	98-1097261				OptumInsight (Sweden) AB	SWE	NIA	Ingenix Innovus (Netherlands) B.V.	Ownership	100.000	UnitedHealth Group Incorporated	
		00000					OptumInsight Holdings, LLC	DE	NIA	Optum, Inc.	Ownership	100.000	UnitedHealth Group Incorporated	

**SCHEDULE Y**  
**PART 1A - DETAIL OF INSURANCE HOLDING COMPANY SYSTEM**

1	2	3	4	5	6	7	8	9	10	11	12	13	14	15
Group Code	Group Name	NAIC Company Code	Federal ID Number	Federal RSSD	CIK	Name of Securities Exchange if Publicly Traded (U.S. or International)	Names of Parent, Subsidiaries Or Affiliates	Domiciliary Location	Relationship to Reporting Entity	Directly Controlled by (Name of Entity/Person)	Type of Control (Ownership, Board, Management, Attorney-in-Fact, Influence, Other)	If Control is Ownership Provide Percentage	Ultimate Controlling Entity(ies)/Person(s)	*
		00000	98-1094659				OptumInsight Italy S.r.l.	ITA	NIA	Ingenix Innovus (Netherlands) B.V.	Ownership	100.000	UnitedHealth Group Incorporated	
		00000	98-1099715				OptumInsight Korea LLC	KOR	NIA	Optum, Inc.	Ownership	100.000	UnitedHealth Group Incorporated	
		00000	04-3383745				OptumInsight Life Sciences, Inc.	DE	NIA	OptumInsight, Inc.	Ownership	100.000	UnitedHealth Group Incorporated	
		00000	98-1100008				OptumInsight Poland sp. z.o.o.	POL	NIA	Ingenix Innovus (Netherlands) B.V.	Ownership	99.000	UnitedHealth Group Incorporated	
		00000	98-1100008				OptumInsight Poland sp. z.o.o.	POL	NIA	OptumInsight, Inc.	Ownership	1.000	UnitedHealth Group Incorporated	
		00000	41-1858498				OptumInsight, Inc.	DE	NIA	OptumInsight Holdings, LLC	Ownership	100.000	UnitedHealth Group Incorporated	
		00000					OptumRx Holdings, LLC	DE	NIA	Optum, Inc.	Ownership	100.000	UnitedHealth Group Incorporated	
		00000	20-0151096				OptumRx NY IPA, Inc.	NY	NIA	OptumRx, Inc.	Ownership	100.000	UnitedHealth Group Incorporated	
		00000	33-0441200				OptumRx, Inc.	CA	NIA	OptumRx Holdings, LLC	Ownership	100.000	UnitedHealth Group Incorporated	
		00000	98-1112204				Orion Participações e Administração Ltda.	BRA	NIA	Amil Assistência Médica Internacional S.A.	Ownership	100.000	UnitedHealth Group Incorporated	
		00000	98-1112204				Orion Participações e Administração Ltda.	BRA	NIA	Amico Saúde Ltda.	Ownership		UnitedHealth Group Incorporated	
		00000	41-1921007				Ovations, Inc.	DE	NIA	United HealthCare Services, Inc.	Ownership	100.000	UnitedHealth Group Incorporated	
		00000	06-1587795				Oxford Benefit Management, Inc.	CT	NIA	Oxford Health Plans LLC	Ownership	100.000	UnitedHealth Group Incorporated	
0707	UnitedHealth Group Incorporated	78026	22-2797560				Oxford Health Insurance, Inc.	NY	IA	Oxford Health Plans (NY), Inc.	Ownership	100.000	UnitedHealth Group Incorporated	
0707	UnitedHealth Group Incorporated	96798	06-1181201				Oxford Health Plans (CT), Inc.	CT	IA	Oxford Health Plans LLC	Ownership	100.000	UnitedHealth Group Incorporated	
0707	UnitedHealth Group Incorporated	95506	22-2745725				Oxford Health Plans (NJ), Inc.	NJ	IA	Oxford Health Plans LLC	Ownership	100.000	UnitedHealth Group Incorporated	
0707	UnitedHealth Group Incorporated	95479	06-1181200				Oxford Health Plans (NY), Inc.	NY	IA	Oxford Health Plans LLC	Ownership	100.000	UnitedHealth Group Incorporated	
		00000	52-2443751				Oxford Health Plans LLC	DE	NIA	UnitedHealth Group Incorporated	Ownership	100.000	UnitedHealth Group Incorporated	
0707	UnitedHealth Group Incorporated	70785	35-1137395				PacifiCare Life and Health Insurance Company	IN	IA	United HealthCare Services, Inc.	Ownership	100.000	UnitedHealth Group Incorporated	
0707	UnitedHealth Group Incorporated	84506	95-2829463				PacifiCare Life Assurance Company	CO	IA	United HealthCare Services, Inc.	Ownership	100.000	UnitedHealth Group Incorporated	
0707	UnitedHealth Group Incorporated	95617	94-3267522				PacifiCare of Arizona, Inc.	AZ	IA	United HealthCare Services, Inc.	Ownership	100.000	UnitedHealth Group Incorporated	
0707	UnitedHealth Group Incorporated	95434	84-1011378				PacifiCare of Colorado, Inc.	CO	IA	United HealthCare Services, Inc.	Ownership	100.000	UnitedHealth Group Incorporated	
0707	UnitedHealth Group Incorporated	95685	86-0875231				PacifiCare of Nevada, Inc.	NV	IA	United HealthCare Services, Inc.	Ownership	100.000	UnitedHealth Group Incorporated	
		00000	62-1451147				Payment Resolution Services, LLC	TN	NIA	OptumInsight, Inc.	Ownership	100.000	UnitedHealth Group Incorporated	
		00000	98-1095799				Personal Performance Consultants India Private Limited	IND	NIA	OptumHealth International B.V.	Ownership	99.996	UnitedHealth Group Incorporated	
		00000	98-1095799				Personal Performance Consultants India Private Limited	IND	NIA	United Behavioral Health	Ownership	0.004	UnitedHealth Group Incorporated	
		00000	98-1095879				Personal Performance Consultants UK Limited	GBR	NIA	PPC International, L.L.C.	Ownership	100.000	UnitedHealth Group Incorporated	
		00000	80-0506053				PHC Holdings of Florida, Inc.	TX	NIA	PHC Subsidiary Holdings, LLC	Ownership	100.000	UnitedHealth Group Incorporated	
		00000	35-2288416				PHC Subsidiary Holdings, LLC	TX	NIA	United HealthCare Services, Inc.	Ownership	100.000	UnitedHealth Group Incorporated	
		00000	80-0654665				Physician Care Partners, Inc.	IL	NIA	North American Medical Management - Illinois, Inc.	Ownership	100.000	UnitedHealth Group Incorporated	
		00000					Physicians Choice Insurance Service, LLC	CA	NIA	Monarch Financial Services, LLC	Ownership	70.000	UnitedHealth Group Incorporated	4
0707	UnitedHealth Group Incorporated	12977	32-0191973				Physicians Health Choice of New Mexico, Inc.	NM	IA	PHC Subsidiary Holdings, LLC	Ownership	100.000	UnitedHealth Group Incorporated	
0707	UnitedHealth Group Incorporated	11494	04-3677255				Physicians Health Choice of Texas, LLC	TX	IA	PHC Subsidiary Holdings, LLC	Ownership	100.000	UnitedHealth Group Incorporated	
		00000	52-1162824				Physicians Health Plan of Maryland, Inc.	MD	NIA	United HealthCare Services, Inc.	Ownership	100.000	UnitedHealth Group Incorporated	
		00000	36-4375169	3886791			Picis, Inc.	DE	NIA	OptumInsight, Inc.	Ownership	100.000	UnitedHealth Group Incorporated	
		00000	98-1094849				Picis, Ltd.	GBR	NIA	Picis, Inc.	Ownership	100.000	UnitedHealth Group Incorporated	
		00000	98-1083164				Polar II Fundo de Investimento em Participações	BRA	NIA	UnitedHealthcare International IV S.á.r.l.	Ownership	100.000	UnitedHealth Group Incorporated	
		00000	98-1098190				Positive People Company	CHN	NIA	PPC International, L.L.C.	Ownership	100.000	UnitedHealth Group Incorporated	
		00000	20-2149493				PPC International II, LLC	MO	NIA	United Behavioral Health	Ownership	100.000	UnitedHealth Group Incorporated	
		00000	43-1747235				PPC International, L.L.C.	MO	NIA	Optum, Inc.	Ownership	100.000	UnitedHealth Group Incorporated	
		00000	98-1097921				PPC Worldwide Canada EAP Services Ltd.	CAN	NIA	PPC International, L.L.C.	Ownership	100.000	UnitedHealth Group Incorporated	
		00000					PPC Worldwide Pte. Ltd.	SGP	NIA	International Psychological Services Pty Limited	Ownership	100.000	UnitedHealth Group Incorporated	



**SCHEDULE Y**  
**PART 1A - DETAIL OF INSURANCE HOLDING COMPANY SYSTEM**

1	2	3	4	5	6	7	8	9	10	11	12	13	14	15
Group Code	Group Name	NAIC Company Code	Federal ID Number	Federal RSSD	CIK	Name of Securities Exchange if Publicly Traded (U.S. or International)	Names of Parent, Subsidiaries Or Affiliates	Domiciliary Location	Relationship to Reporting Entity	Directly Controlled by (Name of Entity/Person)	Type of Control (Ownership, Board, Management, Attorney-in-Fact, Influence, Other)	If Control is Ownership Provide Percentage	Ultimate Controlling Entity(ies)/Person(s)	*
		..00000					PPC Worldwide Pty Ltd .....	..AUS	..NIA	Personal Performance Consultants UK Limited .....	Ownership.....	..100.000	UnitedHealth Group Incorporated .....	
		..00000	75-2741619				ppoONE, Inc. ....	..DE	..NIA	United HealthCare Services, Inc. ....	Ownership.....	..100.000	UnitedHealth Group Incorporated .....	
		..00000	65-0683927				Preferred Care Partners Holding, Corp. ....	..FL	..NIA	United HealthCare Services, Inc. ....	Ownership.....	..100.000	UnitedHealth Group Incorporated .....	
		..00000	26-1845018				Preferred Care Partners Medical Group, Inc. ....	..FL	..NIA	Preferred Care Partners Holding, Corp. ....	Ownership.....	..100.000	UnitedHealth Group Incorporated .....	
		..00000	26-1845018				Preferred Care Partners Medical Group, Inc. ....	..FL	..NIA	Preferred Care Partners Holding, Corp. ....	Ownership.....	..100.000	UnitedHealth Group Incorporated .....	
..0707	UnitedHealth Group Incorporated	..11176	65-0885893				Preferred Care Partners, Inc. ....	..FL	..IA	Preferred Care Partners Holding, Corp. ....	Ownership.....	..100.000	UnitedHealth Group Incorporated .....	
		..00000	75-3265059				Premier Choice ACO, Inc. ....	..CA	..NIA	PrimeCare Medical Network, Inc. ....	Ownership.....	..100.000	UnitedHealth Group Incorporated .....	
		..00000	75-3265056				Prime Community Care of Central Valley, Inc. ....	..CA	..NIA	PrimeCare Medical Network, Inc. ....	Ownership.....	..100.000	UnitedHealth Group Incorporated .....	
		..00000	88-0253112				Prime Health, Inc. ....	..NV	..NIA	Sierra Health Services, Inc. ....	Ownership.....	..100.000	UnitedHealth Group Incorporated .....	
		..00000	33-0607478				PrimeCare Medical Network, Inc. ....	..CA	..IA	NAMM Holdings, Inc. ....	Ownership.....	..100.000	UnitedHealth Group Incorporated .....	
		..00000	75-3265058				PrimeCare of Banning-Beaumont, Inc. ....	..CA	..NIA	PrimeCare Medical Network, Inc. ....	Ownership.....	..100.000	UnitedHealth Group Incorporated .....	
		..00000	87-0757397				PrimeCare of Citrus Valley, Inc. ....	..CA	..NIA	PrimeCare Medical Network, Inc. ....	Ownership.....	..80.000	UnitedHealth Group Incorporated .....	1
		..00000	33-0674407				PrimeCare of Corona, Inc. ....	..CA	..NIA	PrimeCare Medical Network, Inc. ....	Ownership.....	..100.000	UnitedHealth Group Incorporated .....	
		..00000	33-0674401				PrimeCare of Hemet Valley, Inc. ....	..CA	..NIA	PrimeCare Medical Network, Inc. ....	Ownership.....	..100.000	UnitedHealth Group Incorporated .....	
		..00000	33-0674408				PrimeCare of Inland Valley, Inc. ....	..CA	..NIA	PrimeCare Medical Network, Inc. ....	Ownership.....	..100.000	UnitedHealth Group Incorporated .....	
		..00000	33-0674402				PrimeCare of Moreno Valley, Inc. ....	..CA	..NIA	PrimeCare Medical Network, Inc. ....	Ownership.....	..100.000	UnitedHealth Group Incorporated .....	
		..00000	75-3265060				PrimeCare of Pomona Valley, Inc. ....	..CA	..NIA	PrimeCare Medical Network, Inc. ....	Ownership.....	..100.000	UnitedHealth Group Incorporated .....	
		..00000	33-0674400				PrimeCare of Redlands, Inc. ....	..CA	..NIA	PrimeCare Medical Network, Inc. ....	Ownership.....	..100.000	UnitedHealth Group Incorporated .....	
		..00000	33-0674404				PrimeCare of Riverside, Inc. ....	..CA	..NIA	PrimeCare Medical Network, Inc. ....	Ownership.....	..100.000	UnitedHealth Group Incorporated .....	
		..00000	14-1915328				PrimeCare of San Bernardino, Inc. ....	..CA	..NIA	PrimeCare Medical Network, Inc. ....	Ownership.....	..100.000	UnitedHealth Group Incorporated .....	
		..00000	33-0698439				PrimeCare of Sun City, Inc. ....	..CA	..NIA	PrimeCare Medical Network, Inc. ....	Ownership.....	..100.000	UnitedHealth Group Incorporated .....	
		..00000	33-0674409				PrimeCare of Temecula, Inc. ....	..CA	..NIA	PrimeCare Medical Network, Inc. ....	Ownership.....	..100.000	UnitedHealth Group Incorporated .....	
		..00000	39-1579905				ProcessWorks, Inc. ....	..WI	..NIA	UnitedHealthcare, Inc. ....	Ownership.....	..100.000	UnitedHealth Group Incorporated .....	
		..00000	98-1112304				Promarket Propaganda e Marketing Ltda. ....	..BRA	..NIA	Amil Assistência Médica Internacional S.A. ....	Ownership.....	..99.792	UnitedHealth Group Incorporated .....	
		..00000	98-1112304				Promarket Propaganda e Marketing Ltda. ....	..BRA	..NIA	Amico Saúde Ltda. ....	Ownership.....	..0.208	UnitedHealth Group Incorporated .....	
		..00000	52-2016292				QSSI Technologies India Private Limited .....	..JND	..NIA	Quality Software Services, Inc. ....	Ownership.....	..99.900	UnitedHealth Group Incorporated .....	4
		..00000	26-3168754				Quality Software Services, Inc. ....	..MD	..NIA	OptumInsight, Inc. ....	Ownership.....	..100.000	UnitedHealth Group Incorporated .....	
		..00000	98-1097769				R&H Family Fitness Unlimited LLC .....	..TX	..NIA	WellMed Medical Management, Inc. ....	Ownership.....	..100.000	UnitedHealth Group Incorporated .....	
		..00000					Savvysherpa Asia, LLC .....	..MN	..NIA	United HealthCare Services, Inc. ....	Ownership.....	..100.000	UnitedHealth Group Incorporated .....	
		..00000					ScriptSwitch Holdings Limited .....	..GBR	..NIA	Ingenix UK Holdings Limited .....	Ownership.....	..100.000	UnitedHealth Group Incorporated .....	
		..00000					ScriptSwitch Limited .....	..GBR	..NIA	ScriptSwitch Holdings Limited .....	Ownership.....	..100.000	UnitedHealth Group Incorporated .....	
		..00000	20-4763091				Senior Care Partners, Inc. ....	..IL	..NIA	North American Medical Management - Illinois, Inc. ....	Ownership.....	..100.000	UnitedHealth Group Incorporated .....	
..0707	UnitedHealth Group Incorporated	..71420	94-0734860				Sierra Health and Life Insurance Company, Inc. ....	..NV	..IA	Sierra Health Services, Inc. ....	Ownership.....	..100.000	UnitedHealth Group Incorporated .....	
		..00000	88-0200415				Sierra Health Services, Inc. ....	..NV	..NIA	UnitedHealthcare, Inc. ....	Ownership.....	..100.000	UnitedHealth Group Incorporated .....	
		..00000	88-0254322				Sierra Health-Care Options, Inc. ....	..NV	..NIA	Sierra Health Services, Inc. ....	Ownership.....	..100.000	UnitedHealth Group Incorporated .....	
		..00000	88-0385705				Sierra Home Medical Products, Inc. ....	..NV	..NIA	Sierra Health Services, Inc. ....	Ownership.....	..100.000	UnitedHealth Group Incorporated .....	
		..00000	88-0264562				Sierra Nevada Administrators, Inc. ....	..NV	..NIA	Sierra Health Services, Inc. ....	Ownership.....	..100.000	UnitedHealth Group Incorporated .....	
		..00000	88-0201420				Southwest Medical Associates, Inc. ....	..NV	..NIA	Sierra Health Services, Inc. ....	Ownership.....	..100.000	UnitedHealth Group Incorporated .....	
		..00000	38-2609888				Southwest Michigan Health Network Inc. ....	..MI	..NIA	UnitedHealthcare, Inc. ....	Ownership.....	..100.000	UnitedHealth Group Incorporated .....	
		..00000	41-1921983				Specialty Benefits, LLC .....	..DE	..NIA	United HealthCare Services, Inc. ....	Ownership.....	..100.000	UnitedHealth Group Incorporated .....	
		..00000	71-0886811				Spectera of New York, IPA, Inc. ....	..NY	..NIA	Spectera, Inc. ....	Ownership.....	..100.000	UnitedHealth Group Incorporated .....	
		..00000	52-1260282				Spectera, Inc. ....	..MD	..NIA	Specialty Benefits, LLC .....	Ownership.....	..100.000	UnitedHealth Group Incorporated .....	
		..00000	56-1970224				The Lewin Group, Inc. ....	..NC	..NIA	Optum Public Sector Solutions, Inc. ....	Ownership.....	..100.000	UnitedHealth Group Incorporated .....	
		..00000	25-1825549				Three Rivers Holdings, Inc. ....	..DE	..NIA	AmeriChoice Corporation .....	Ownership.....	..100.000	UnitedHealth Group Incorporated .....	

SCHEDULE Y  
PART 1A - DETAIL OF INSURANCE HOLDING COMPANY SYSTEM

1	2	3	4	5	6	7	8	9	10	11	12	13	14	15
Group Code	Group Name	NAIC Company Code	Federal ID Number	Federal RSSD	CIK	Name of Securities Exchange if Publicly Traded (U.S. or International)	Names of Parent, Subsidiaries Or Affiliates	Domi-ciliary Location	Relation-ship to Reporting Entity	Directly Controlled by (Name of Entity/Person)	Type of Control (Ownership, Board, Management, Attorney-in-Fact, Influence, Other)	If Control is Owner-ship Provide Percen-tage	Ultimate Controlling Entity(ies)/Person(s)	*
		00000	52-1431155				Travel Express Incorporated	MD	NIA	FrontierMEDEX, Inc.	Ownership	100.000	UnitedHealth Group Incorporated	
		00000	94-3077084				U.S. Behavioral Health Plan, California	CA	IA	United Behavioral Health	Ownership	100.000	UnitedHealth Group Incorporated	
		00000	41-1913059				UHC International Services, Inc.	DE	NIA	UnitedHealth Group Incorporated	Ownership	100.000	UnitedHealth Group Incorporated	
		00000	95-2931460				UHC of California	CA	IA	United HealthCare Services, Inc.	Ownership	100.000	UnitedHealth Group Incorporated	
		00000					UHG Brasil Participações S.A.	BRA	NIA	Polar II Fundo de Investimento em Participações	Ownership	100.000	UnitedHealth Group Incorporated	
		00000					UHG Global Services, Inc.	PHL	NIA	UnitedHealth Group International B.V.	Ownership	100.000	UnitedHealth Group Incorporated	
		00000	41-1921008				UHIC Holdings, Inc.	DE	NIA	United HealthCare Services, Inc.	Ownership	100.000	UnitedHealth Group Incorporated	
		00000	14-1892398				Ultima Rx, LLC	FL	NIA	United HealthCare Services, Inc.	Ownership	100.000	UnitedHealth Group Incorporated	
		00000	39-1995276				UMR, Inc.	DE	NIA	United HealthCare Services, Inc.	Ownership	100.000	UnitedHealth Group Incorporated	
0707	UnitedHealth Group Incorporated	91529	52-1996029				Unimerica Insurance Company	WI	IA	OptumHealth Holdings, LLC	Ownership	100.000	UnitedHealth Group Incorporated	
							Unimerica Life Insurance Company of New York	NY	IA	UnitedHealthcare Insurance Company	Ownership	100.000	UnitedHealth Group Incorporated	
0707	UnitedHealth Group Incorporated	11596	01-0637149				Unison Administrative Services, LLC	PA	NIA	Three Rivers Holdings, Inc.	Ownership	100.000	UnitedHealth Group Incorporated	
		00000	25-1877716				Unison Health Plan of Delaware, Inc.	DE	IA	Three Rivers Holdings, Inc.	Ownership	100.000	UnitedHealth Group Incorporated	
		00000	20-5917714				Unison Health Plan of the Capital Area, Inc.	DC	IA	Three Rivers Holdings, Inc.	Ownership	100.000	UnitedHealth Group Incorporated	
0707	UnitedHealth Group Incorporated	13032	26-0651931				United Behavioral Health	CA	NIA	OptumHealth Holdings, LLC	Ownership	100.000	UnitedHealth Group Incorporated	
		00000	94-2649097				United Behavioral Health of New York, I.P.A., Inc.	NY	NIA	United Behavioral Health	Ownership	100.000	UnitedHealth Group Incorporated	
		00000	41-1868911				United Health Foundation	MN	NIA	UnitedHealth Group Incorporated	Ownership	100.000	UnitedHealth Group Incorporated	
		00000	41-1941615				United HealthCare Services, Inc.	MN	UDP	UnitedHealth Group Incorporated	Ownership	100.000	UnitedHealth Group Incorporated	
		00000	41-1289245	3410132			United Resource Networks IPA of New York, Inc.	NY	NIA	OptumHealth Care Solutions, Inc.	Ownership	100.000	UnitedHealth Group Incorporated	
		00000	30-0318238				UnitedHealth Advisors, LLC	ME	NIA	United HealthCare Services, Inc.	Ownership	100.000	UnitedHealth Group Incorporated	
		00000	01-0538317				UnitedHealth Group Global Healthcare Services Limited	JRL	NIA	United HealthCare Services, Inc.	Ownership	100.000	UnitedHealth Group Incorporated	
		00000	98-1097761				UnitedHealth Group Global Services, Inc.	PHL	NIA	UnitedHealth Group International B.V.	Ownership	100.000	UnitedHealth Group Incorporated	
		00000	98-1097776			New York Stock Exchange								
		00000	41-1321939		0000731766		UnitedHealth Group Incorporated	MN	UIP					
		00000	98-1093259				UnitedHealth Group Information Services Private Limited	JND	NIA	UnitedHealth Group International B.V.	Ownership	99.370	UnitedHealth Group Incorporated	
		00000	98-1093259				UnitedHealth Group Information Services Private Limited	JND	NIA	UnitedHealth International, Inc.	Ownership	0.630	UnitedHealth Group Incorporated	
		00000	98-1101083				UnitedHealth Group International B.V.	NLD	NIA	UnitedHealth Group Incorporated	Ownership	100.000	UnitedHealth Group Incorporated	
		00000	98-1079826				UnitedHealth Group International GP	CYM	NIA	UnitedHealth Group Incorporated	Ownership	100.000	UnitedHealth Group Incorporated	
		00000	98-1080118				UnitedHealth Group International L.P.	CYM	NIA	UnitedHealth Group Incorporated	Ownership	92.970	UnitedHealth Group Incorporated	5
		00000	98-1080118				UnitedHealth Group International L.P.	CYM	NIA	FMG Holdings, LLC	Ownership	4.410	UnitedHealth Group Incorporated	5
		00000	98-1080118				UnitedHealthcare International LATAM Corporation	CYM	NIA	Corporation	Ownership	2.300	UnitedHealth Group Incorporated	5
		00000	98-1080118				UnitedHealth Group International L.P.	CYM	NIA	Hygeia Corporation	Ownership	0.330	UnitedHealth Group Incorporated	5
		00000					UnitedHealth Group Ventures, LLC	DE	NIA	UnitedHealth Group Incorporated	Ownership	100.000	UnitedHealth Group Incorporated	
		00000	41-1917398				UnitedHealth International, Inc.	DE	NIA	UnitedHealth Group Incorporated	Ownership	100.000	UnitedHealth Group Incorporated	
		00000					UnitedHealth Military & Veterans Services, LLC	DE	NIA	United HealthCare Services, Inc.	Ownership	100.000	UnitedHealth Group Incorporated	
		00000	26-2574977				UnitedHealth UK Limited	GBR	NIA	Ingenix UK Holdings Limited	Ownership	100.000	UnitedHealth Group Incorporated	
0707	UnitedHealth Group Incorporated	95174	33-0115163				UnitedHealthcare Benefits of Texas, Inc.	TX	IA	United HealthCare Services, Inc.	Ownership	100.000	UnitedHealth Group Incorporated	
		00000					UnitedHealthcare Community Plan of California, Inc.	CA	IA	AmeriChoice Corporation	Ownership	100.000	UnitedHealth Group Incorporated	
0707	UnitedHealth Group Incorporated	12323	56-2451429				UnitedHealthcare Community Plan of Ohio, Inc.	OH	IA	Three Rivers Holdings, Inc.	Ownership	100.000	UnitedHealth Group Incorporated	

SCHEDULE Y  
PART 1A - DETAIL OF INSURANCE HOLDING COMPANY SYSTEM

1	2	3	4	5	6	7	8	9	10	11	12	13	14	15
Group Code	Group Name	NAIC Company Code	Federal ID Number	Federal RSSD	CIK	Name of Securities Exchange if Publicly Traded (U.S. or International)	Names of Parent, Subsidiaries Or Affiliates	Domiciliary Location	Relationship to Reporting Entity	Directly Controlled by (Name of Entity/Person)	Type of Control (Ownership, Board, Management, Attorney-in-Fact, Influence, Other)	If Control is Ownership Provide Percentage	Ultimate Controlling Entity(ies)/Person(s)	*
...0707	UnitedHealth Group Incorporated	...11141	91-2008361				UnitedHealthcare Community Plan of Texas, L.L.C.	...TX	...IA	Ovations, Inc.	Ownership	...100.000	UnitedHealth Group Incorporated	
...0707	UnitedHealth Group Incorporated	...95467	38-3204052				UnitedHealthcare Community Plan, Inc.	...MI	...IA	AmeriChoice Corporation	Ownership	...100.000	UnitedHealth Group Incorporated	
		...00000	98-1099116				UnitedHealthcare India Private Limited	...IND	...NIA	UnitedHealthcare International II B.V.	Ownership	...99.995	UnitedHealth Group Incorporated	
		...00000	98-1099116				UnitedHealthcare India Private Limited	...IND	...NIA	UnitedHealth International, Inc.	Ownership	...0.005	UnitedHealth Group Incorporated	
...0707	UnitedHealth Group Incorporated	...79413	36-2739571				UnitedHealthcare Insurance Company	...CT	...IA	UHC Holdings, Inc.	Ownership	...100.000	UnitedHealth Group Incorporated	
							UnitedHealthcare Insurance Company of Illinois							
...0707	UnitedHealth Group Incorporated	...60318	36-3800349				UnitedHealthcare Insurance Company of New York	...IL	...IA	UnitedHealthcare Insurance Company	Ownership	...100.000	UnitedHealth Group Incorporated	
...0707	UnitedHealth Group Incorporated	...60093	11-3283886				UnitedHealthcare Insurance Company of the River Valley	...NY	...IA	UnitedHealthcare Insurance Company	Ownership	...100.000	UnitedHealth Group Incorporated	
...0707	UnitedHealth Group Incorporated	...12231	20-1902768				UnitedHealthcare International Asia, LLC	...IL	...IA	UnitedHealthcare Services Company of the River Valley, Inc.	Ownership	...100.000	UnitedHealth Group Incorporated	
		...00000	41-1988797				UnitedHealthcare International I B.V.	...DE	...NIA	UnitedHealth Group Incorporated	Ownership	...100.000	UnitedHealth Group Incorporated	
		...00000	98-1100512				UnitedHealthcare International I B.V.	...NLD	...NIA	UnitedHealth Group International L.P.	Ownership	...75.760	UnitedHealth Group Incorporated	
		...00000	98-1100512				UnitedHealthcare International I B.V.	...NLD	...NIA	UnitedHealth Group International B.V.	Ownership	...24.240	UnitedHealth Group Incorporated	
		...00000	98-1079595				UnitedHealthcare International I S.á.r.l.	...LUX	...NIA	UnitedHealth Group International L.P.	Ownership	...100.000	UnitedHealth Group Incorporated	
		...00000	98-1100980				UnitedHealthcare International II B.V.	...NLD	...NIA	UnitedHealth Group International B.V.	Ownership	...100.000	UnitedHealth Group Incorporated	
							UnitedHealthcare International II S.á.r.l.			UnitedHealthcare International I S.á.r.l.	Ownership	...100.000	UnitedHealth Group Incorporated	
		...00000	98-1079459				UnitedHealthcare International III S.á.r.l.	...LUX	...NIA	UnitedHealthcare International II S.á.r.l.	Ownership	...100.000	UnitedHealth Group Incorporated	
		...00000	98-1077436				UnitedHealthcare International IV S.á.r.l.	...LUX	...NIA	UnitedHealthcare International II S.á.r.l.	Ownership	...100.000	UnitedHealth Group Incorporated	
		...00000	98-1080926				UnitedHealthcare International LATAM Corporation	...LUX	...NIA	UnitedHealthcare International I S.á.r.l.	Ownership	...100.000	UnitedHealth Group Incorporated	
		...00000	99-0382287				UnitedHealthcare Life Insurance Company	...DE	...NIA	UnitedHealth Group Incorporated	Ownership	...100.000	UnitedHealth Group Incorporated	
...0707	UnitedHealth Group Incorporated	...97179	86-0207231				UnitedHealthcare of Alabama, Inc.	...WI	...IA	Golden Rule Financial Corporation	Ownership	...100.000	UnitedHealth Group Incorporated	
...0707	UnitedHealth Group Incorporated	...95784	63-0899562				UnitedHealthcare of Arizona, Inc.	...AL	...IA	UnitedHealthcare, Inc.	Ownership	...100.000	UnitedHealth Group Incorporated	
...0707	UnitedHealth Group Incorporated	...96016	86-0507074				UnitedHealthcare of Arkansas, Inc.	...AZ	...IA	UnitedHealthcare, Inc.	Ownership	...100.000	UnitedHealth Group Incorporated	
...0707	UnitedHealth Group Incorporated	...95446	63-1036819				UnitedHealthcare of Colorado, Inc.	...AR	...IA	UnitedHealthcare, Inc.	Ownership	...100.000	UnitedHealth Group Incorporated	
...0707	UnitedHealth Group Incorporated	...95090	84-1004639				UnitedHealthcare of Florida, Inc.	...CO	...IA	UnitedHealthcare, Inc.	Ownership	...100.000	UnitedHealth Group Incorporated	
...0707	UnitedHealth Group Incorporated	...95264	59-1293865				UnitedHealthcare of Georgia, Inc.	...FL	...IA	UnitedHealthcare, Inc.	Ownership	...100.000	UnitedHealth Group Incorporated	
...0707	UnitedHealth Group Incorporated	...95850	58-1653544				UnitedHealthcare of Illinois, Inc.	...GA	...IA	UnitedHealthcare, Inc.	Ownership	...100.000	UnitedHealth Group Incorporated	
...0707	UnitedHealth Group Incorporated	...95776	36-3280214				UnitedHealthcare of Kentucky, Ltd.	...IL	...IA	UnitedHealthcare, Inc.	Ownership	...100.000	UnitedHealth Group Incorporated	
...0707	UnitedHealth Group Incorporated	...96644	62-1240316				UnitedHealthcare of Kentucky, Ltd.	...KY	...IA	UnitedHealthCare Services, Inc.	Ownership	...94.180	UnitedHealth Group Incorporated	...6
...0707	UnitedHealth Group Incorporated	...96644	62-1240316				UnitedHealthcare of Louisiana, Inc.	...KY	...IA	UnitedHealthcare, Inc.	Ownership	...5.820	UnitedHealth Group Incorporated	...6
...0707	UnitedHealth Group Incorporated	...95833	72-1074008				UnitedHealthcare of Mississippi, Inc.	...LA	...IA	UnitedHealthcare, Inc.	Ownership	...100.000	UnitedHealth Group Incorporated	
...0707	UnitedHealth Group Incorporated	...95716	63-1036817				UnitedHealthcare of New England, Inc.	...MS	...IA	UnitedHealthcare, Inc.	Ownership	...100.000	UnitedHealth Group Incorporated	
...0707	UnitedHealth Group Incorporated	...95149	05-0413469				UnitedHealthcare of New Mexico, Inc.	...RI	...IA	UnitedHealthCare Services, Inc.	Ownership	...100.000	UnitedHealth Group Incorporated	
...0707	UnitedHealth Group Incorporated	...13214	26-2697886				UnitedHealthcare of New York, Inc.	...NM	...IA	UnitedHealthcare Insurance Company	Ownership	...100.000	UnitedHealth Group Incorporated	
...0707	UnitedHealth Group Incorporated	...95085	06-1172891				UnitedHealthcare of North Carolina, Inc.	...NY	...IA	AmeriChoice Corporation	Ownership	...100.000	UnitedHealth Group Incorporated	
...0707	UnitedHealth Group Incorporated	...95103	56-1461010				UnitedHealthcare of Ohio, Inc.	...NC	...IA	UnitedHealthcare, Inc.	Ownership	...100.000	UnitedHealth Group Incorporated	
...0707	UnitedHealth Group Incorporated	...95186	31-1142815				UnitedHealthcare of Oklahoma, Inc.	...OH	...IA	UnitedHealthCare Services, Inc.	Ownership	...100.000	UnitedHealth Group Incorporated	
...0707	UnitedHealth Group Incorporated	...96903	33-0115166				UnitedHealthcare of Oregon, Inc.	...OK	...IA	UnitedHealthCare Services, Inc.	Ownership	...100.000	UnitedHealth Group Incorporated	
...0707	UnitedHealth Group Incorporated	...95893	93-0938819				UnitedHealthcare of Pennsylvania, Inc.	...OR	...IA	UnitedHealthCare Services, Inc.	Ownership	...100.000	UnitedHealth Group Incorporated	
...0707	UnitedHealth Group Incorporated	...95220	25-1756858				UnitedHealthcare of Texas, Inc.	...PA	...IA	Three Rivers Holdings, Inc.	Ownership	...100.000	UnitedHealth Group Incorporated	
...0707	UnitedHealth Group Incorporated	...95765	95-3939697				UnitedHealthcare of the Mid-Atlantic, Inc.	...TX	...IA	UnitedHealthcare, Inc.	Ownership	...100.000	UnitedHealth Group Incorporated	
...0707	UnitedHealth Group Incorporated	...95025	52-1130183				UnitedHealthcare of the Midlands, Inc.	...MD	...IA	UnitedHealthcare, Inc.	Ownership	...100.000	UnitedHealth Group Incorporated	
...0707	UnitedHealth Group Incorporated	...95591	47-0676824				UnitedHealthcare of the Midwest, Inc.	...NE	...IA	UnitedHealthcare, Inc.	Ownership	...100.000	UnitedHealth Group Incorporated	
...0707	UnitedHealth Group Incorporated	...96385	43-1361841				UnitedHealthcare of Utah, Inc.	...MO	...IA	UnitedHealthcare, Inc.	Ownership	...100.000	UnitedHealth Group Incorporated	
...0707	UnitedHealth Group Incorporated	...95501	41-1488563					...UT	...IA	UnitedHealthcare, Inc.	Ownership	...100.000	UnitedHealth Group Incorporated	

SCHEDULE Y  
PART 1A - DETAIL OF INSURANCE HOLDING COMPANY SYSTEM

1	2	3	4	5	6	7	8	9	10	11	12	13	14	15
Group Code	Group Name	NAIC Company Code	Federal ID Number	Federal RSSD	CIK	Name of Securities Exchange if Publicly Traded (U.S. or International)	Names of Parent, Subsidiaries Or Affiliates	Domi-ciliary Location	Relation-ship to Reporting Entity	Directly Controlled by (Name of Entity/Person)	Type of Control (Ownership, Board, Management, Attorney-in-Fact, Influence, Other)	If Control is Owner-ship Provide Percen-tage	Ultimate Controlling Entity(ies)/Person(s)	*
...0707 ...	UnitedHealth Group Incorporated .....	...48038 .....	91-1312551 .....	.....	.....	.....	UnitedHealthcare of Washington, Inc. ....	...WA.....	...IA.....	United HealthCare Services, Inc. ....	Ownership.....	..100.000 ....	UnitedHealth Group Incorporated .....	.....
...0707 ...	UnitedHealth Group Incorporated .....	...95710 .....	39-1555888 .....	.....	.....	.....	UnitedHealthcare of Wisconsin, Inc. ....	...WI.....	...IA.....	UnitedHealthcare, Inc. ....	Ownership.....	..100.000 ....	UnitedHealth Group Incorporated .....	.....
...0707 ...	UnitedHealth Group Incorporated .....	...95378 .....	36-3379945 .....	.....	.....	.....	UnitedHealthcare Plan of the River Valley, Inc. ....	...IL.....	...IA.....	UnitedHealthcare Services Company of the River Valley, Inc. ....	Ownership.....	..100.000 ....	UnitedHealth Group Incorporated .....	.....
.....	.....	...00000 .....	47-0854646 .....	.....	.....	.....	UnitedHealthcare Service LLC .....	...DE.....	...NIA.....	UnitedHealthcare Insurance Company .....	Ownership.....	..100.000 ....	UnitedHealth Group Incorporated .....	.....
.....	.....	...00000 .....	36-3355110 .....	.....	.....	.....	UnitedHealthcare Services Company of the River Valley, Inc. ....	...DE.....	...NIA.....	UnitedHealthcare, Inc. ....	Ownership.....	..100.000 ....	UnitedHealth Group Incorporated .....	.....
.....	.....	...00000 .....	01-0518346 .....	.....	.....	.....	UnitedHealthcare Specialty Benefits, LLC ..	...ME.....	...NIA.....	Specialty Benefits, LLC .....	Ownership.....	..100.000 ....	UnitedHealth Group Incorporated .....	.....
.....	.....	...00000 .....	41-1922511 .....	.....	.....	.....	UnitedHealthcare, Inc. ....	...DE.....	...NIA.....	United HealthCare Services, Inc. ....	Ownership.....	..100.000 ....	UnitedHealth Group Incorporated .....	.....
.....	.....	...00000 .....	37-0920164 .....	.....	.....	.....	UnitedHealthOne Agency, Inc. ....	...IN.....	...NIA.....	Golden Rule Financial Corporation .....	Ownership.....	..100.000 ....	UnitedHealth Group Incorporated .....	.....
.....	.....	...00000 .....	87-0757396 .....	.....	.....	.....	Valley Physicians Network, Inc. ....	...CA.....	...NIA.....	PrimeCare Medical Network, Inc. ....	Ownership.....	..100.000 ....	UnitedHealth Group Incorporated .....	.....
.....	.....	...00000 .....	74-2797745 .....	.....	.....	.....	WellMed Medical Management of Florida, Inc. ....	...FL.....	...NIA.....	WellMed Medical Management, Inc. ....	Ownership.....	..100.000 ....	UnitedHealth Group Incorporated .....	.....
.....	.....	...00000 .....	74-2786364 .....	.....	.....	.....	WellMed Medical Management, Inc. ....	...TX.....	...NIA.....	Collaborative Care Holdings, LLC .....	Ownership.....	..80.000 ....	UnitedHealth Group Incorporated .....	.....1 .....
.....	.....	...00000 .....	36-3437660 .....	.....	.....	.....	Wellness, Inc. ....	...IL.....	...NIA.....	OptumHealth Care Solutions, Inc. ....	Ownership.....	..100.000 ....	UnitedHealth Group Incorporated .....	.....
.....	.....	...00000 .....	52-2102846 .....	.....	.....	.....	XLHealth Corporation .....	...MD.....	...NIA.....	United HealthCare Services, Inc. ....	Ownership.....	..100.000 ....	UnitedHealth Group Incorporated .....	.....
.....	.....	...00000 .....	98-1107695 .....	.....	.....	.....	XLHealth Corporation India Private Limited	...JND.....	...NIA.....	XLHealth Corporation .....	Ownership.....	..100.000 ....	UnitedHealth Group Incorporated .....	.....
.....	.....	...00000 .....	11-3764012 .....	.....	.....	.....	Your Health Options Insurance Services, Inc. ....	...CA.....	...NIA.....	PrimeCare Medical Network, Inc. ....	Ownership.....	..100.000 ....	UnitedHealth Group Incorporated .....	.....
.....	.....	...00000 .....	27-0172594 .....	.....	.....	.....	Your Partner in Health Services, Inc. ....	...IL.....	...NIA.....	North American Medical Management – Illinois, Inc. ....	Ownership.....	..100.000 ....	UnitedHealth Group Incorporated .....	.....

Asterisk	Explanation
1 .....	The remaining percentage is owned by one or more non-affiliated companies. ....
2 .....	The remaining percentage is owned by one or more officers of the Company. ....
3 .....	The remaining percentage is owned by the former controlling shareholders of Amil Participações S.A. ....
4 .....	The remaining percentage is owned by one or more external shareholders. ....
5 .....	The limited partners include FMG Holdings, LLC (4.41%), UnitedHealthcare International LATAM Corporation (2.3%), Hygeia Corporation (DE) (0.33%) and UnitedHealth Group Incorporated (92.97%). The general partner is UnitedHealth Group International GP. ....
6 .....	The general partnership interest of 89.77% is held by United HealthCare Services, Inc. (UHS) and 10.23% is held by UnitedHealthcare, Inc. (UHC). UHS also holds 100% of the limited partnership interests. When combining general and limited partner interests, UHS owns 94.18% and UHC owns 5.83%. ....

SUPPLEMENTAL EXHIBITS AND SCHEDULES INTERROGATORIES

The following supplemental reports are required to be filed as part of your statement filing. However, in the event that your company does not transact the type of business for which the special report must be filed, your response of NO to the specific interrogatory will be accepted in lieu of filing a "NONE" report and a bar code will be printed below. If the supplement is required of your company but is not being filed for whatever reason enter SEE EXPLANATION and provide an explanation following the interrogatory questions.

Response

1. Will the Medicare Part D Coverage Supplement be filed with the state of domicile and the NAIC with this statement? .....

NO

Explanation:

1. The Company does not offer Medicare Part D Supplement Product.

Bar Code:

1. Medicare Part D Coverage Supplement [Document Identifier 365]



**OVERFLOW PAGE FOR WRITE-INS**

SCHEDULE A - VERIFICATION

Real Estate

	1	2
	Year to Date	Prior Year Ended December 31
1. Book/adjusted carrying value, December 31 of prior year .....		
2. Cost of acquired:		
2.1 Actual cost at time of acquisition .....		
2.2 Additional investment made after acquisition .....		
3. Current year change in encumbrances .....		
4. Total gain (loss) on disposals .....		
5. Deduct amounts received on disposals .....		
6. Total foreign exchange change in book/adjusted carrying value .....		
7. Deduct current year's other than temporary impairment recognized .....		
8. Deduct current year's depreciation .....		
9. Book/adjusted carrying value at the end of current period (Lines 1+2+3+4-5+6-7-8) .....		
10. Deduct total nonadmitted amounts .....		
11. Statement value at end of current period (Line 9 minus Line 10)		

SCHEDULE B - VERIFICATION

Mortgage Loans

	1	2
	Year to Date	Prior Year Ended December 31
1. Book value/recorded investment excluding accrued interest, December 31 of prior year .....		
2. Cost of acquired:		
2.1 Actual cost at time of acquisition .....		
2.2 Additional investment made after acquisition .....		
3. Capitalized deferred interest and other .....		
4. Accrual of discount .....		
5. Unrealized valuation increase (decrease) .....		
6. Total gain (loss) on disposals .....		
7. Deduct amounts received on disposals .....		
8. Deduct amortization of premium and mortgage interest points and commitment fees .....		
9. Total foreign exchange change in book value/recorded investment excluding accrued interest .....		
10. Deduct current year's other than temporary impairment recognized .....		
11. Book value/recorded investment excluding accrued interest at end of current period (Lines 1+2+3+4+5+6-7-8+9-10) .....		
12. Total valuation allowance .....		
13. Subtotal (Line 11 plus Line 12) .....		
14. Deduct total nonadmitted amounts .....		
15. Statement value at end of current period (Line 13 minus Line 14)		

SCHEDULE BA - VERIFICATION

Other Long-Term Invested Assets

	1	2
	Year to Date	Prior Year Ended December 31
1. Book/adjusted carrying value, December 31 of prior year .....		
2. Cost of acquired:		
2.1 Actual cost at time of acquisition .....		
2.2 Additional investment made after acquisition .....		
3. Capitalized deferred interest and other .....		
4. Accrual of discount .....		
5. Unrealized valuation increase (decrease) .....		
6. Total gain (loss) on disposals .....		
7. Deduct amounts received on disposals .....		
8. Deduct amortization of premium and depreciation .....		
9. Total foreign exchange change in book/adjusted carrying value .....		
10. Deduct current year's other than temporary impairment recognized .....		
11. Book/adjusted carrying value at end of current period (Lines 1+2+3+4+5+6-7-8+9-10) .....		
12. Deduct total nonadmitted amounts .....		
13. Statement value at end of current period (Line 11 minus Line 12)		

SCHEDULE D - VERIFICATION

Bonds and Stocks

	1	2
	Year to Date	Prior Year Ended December 31
1. Book/adjusted carrying value of bonds and stocks, December 31 of prior year .....	167,609,944	169,857,425
2. Cost of bonds and stocks acquired .....	47,203,642	42,108,636
3. Accrual of discount .....	18,112	131,760
4. Unrealized valuation increase (decrease) .....	5,750	
5. Total gain (loss) on disposals .....	1,635,922	896,193
6. Deduct consideration for bonds and stocks disposed of .....	43,078,885	43,248,739
7. Deduct amortization of premium .....	1,097,156	2,133,395
8. Total foreign exchange change in book/adjusted carrying value .....		
9. Deduct current year's other than temporary impairment recognized .....	45,590	1,936
10. Book/adjusted carrying value at end of current period (Lines 1+2+3+4+5-6-7+8-9) .....	172,251,739	167,609,944
11. Deduct total nonadmitted amounts .....		
12. Statement value at end of current period (Line 10 minus Line 11)	172,251,739	167,609,944

SCHEDULE D - PART 1B

Showing the Acquisitions, Dispositions and Non-Trading Activity  
During the Current Quarter for all Bonds and Preferred Stock by Rating Class

	1 Book/Adjusted Carrying Value Beginning of Current Quarter	2 Acquisitions During Current Quarter	3 Dispositions During Current Quarter	4 Non-Trading Activity During Current Quarter	5 Book/Adjusted Carrying Value End of First Quarter	6 Book/Adjusted Carrying Value End of Second Quarter	7 Book/Adjusted Carrying Value End of Third Quarter	8 Book/Adjusted Carrying Value December 31 Prior Year
BONDS								
1. Class 1 (a) .....	216,120,832	290,902,000	293,182,542	(538,912)	216,120,832	213,301,378	0	198,760,639
2. Class 2 (a) .....	22,284,847	2,627,995	750,000	(52,139)	22,284,847	24,110,703	0	25,082,232
3. Class 3 (a) .....	0				0	0		
4. Class 4 (a) .....	0				0	0		
5. Class 5 (a) .....	0				0	0		
6. Class 6 (a) .....	0				0	0		
7. Total Bonds	238,405,679	293,529,995	293,932,542	(591,051)	238,405,679	237,412,081	0	223,842,871
PREFERRED STOCK								
8. Class 1 .....	0				0	0		0
9. Class 2 .....	506,485	510	0	(735)	506,485	506,260	0	0
10. Class 3 .....	0				0	0		0
11. Class 4 .....	0				0	0		0
12. Class 5 .....	0				0	0		0
13. Class 6 .....	0				0	0		0
14. Total Preferred Stock .....	506,485	510	0	(735)	506,485	506,260	0	0
15. Total Bonds and Preferred Stock	238,912,164	293,530,505	293,932,542	(591,786)	238,912,164	237,918,341	0	223,842,871

(a) Book/Adjusted Carrying Value column for the end of the current reporting period includes the following amount of non-rated short-term and cash equivalent bonds by NAIC designation: NAIC 1 \$ ..... ; NAIC 2 \$ ..... ; NAIC 3 \$ ..... ;  
NAIC 4 \$ ..... ; NAIC 5 \$ ..... ; NAIC 6 \$ .....



SCHEDULE DA - PART 1

Short-Term Investments

	1	2	3	4	5
	Book/Adjusted Carrying Value	Par Value	Actual Cost	Interest Collected Year-to-Date	Paid for Accrued Interest Year-to-Date
9199999 Totals	60,266,699	xxx	60,266,699	16,098	0

SCHEDULE DA - VERIFICATION

Short-Term Investments

	1	2
	Year To Date	Prior Year Ended December 31
1. Book/adjusted carrying value, December 31 of prior year .....	56,232,927	21,619,008
2. Cost of short-term investments acquired .....	547,220,940	1,025,957,264
3. Accrual of discount .....	3,718	7,152
4. Unrealized valuation increase (decrease) .....		
5. Total gain (loss) on disposals .....	2,274	1,372
6. Deduct consideration received on disposals .....	543,193,160	991,351,869
7. Deduct amortization of premium .....		
8. Total foreign exchange change in book/adjusted carrying value .....		
9. Deduct current year's other than temporary impairment recognized .....		
10. Book/adjusted carrying value at end of current period (Lines 1+2+3+4+5-6-7+8-9) .....	60,266,699	56,232,927
11. Deduct total nonadmitted amounts .....		
12. Statement value at end of current period (Line 10 minus Line 11)	60,266,699	56,232,927

Schedule DB - Part A - Verification - Options, Caps, Floors, Collars, Swaps and Forwards  
**N O N E**

Schedule DB - Part B - Verification - Futures Contracts  
**N O N E**

Schedule DB - Part C - Section 1 - Replication (Synthetic Asset) Transactions (RSATs) Open  
**N O N E**

Schedule DB-Part C-Section 2-Reconciliation of Replication (Synthetic Asset) Transactions Open  
**N O N E**

Schedule DB - Verification - Book/Adjusted Carrying Value, Fair Value and Potential Exposure of  
Derivatives  
**N O N E**

SCHEDULE E - VERIFICATION

(Cash Equivalents)

	1	2
	Year To Date	Prior Year Ended December 31
1. Book/adjusted carrying value, December 31 of prior year .....	0	0
2. Cost of cash equivalents acquired .....	5,899,826	3,999,784
3. Accrual of discount .....	66	156
4. Unrealized valuation increase (decrease) .....		0
5. Total gain (loss) on disposals .....	9	21
6. Deduct consideration received on disposals .....	499,998	3,999,961
7. Deduct amortization of premium .....		0
8. Total foreign exchange change in book/adjusted carrying value .....		0
9. Deduct current year's other than temporary impairment recognized .....		0
10. Book/adjusted carrying value at end of current period (Lines 1+2+3+4+5-6-7+8-9) .....	5,399,903	0
11. Deduct total nonadmitted amounts .....		0
12. Statement value at end of current period (Line 10 minus Line 11)	5,399,903	0

Schedule A - Part 2 - Real Estate Acquired and Additions Made

**N O N E**

Schedule A - Part 3 - Real Estate Disposed

**N O N E**

Schedule B - Part 2 - Mortgage Loans Acquired

**N O N E**

Schedule B - Part 3 - Mortgage Loans Disposed, Transferred or Repaid

**N O N E**

Schedule BA - Part 2 - Other Long-Term Invested Assets Acquired

**N O N E**

Schedule BA - Part 3 - Other Long-Term Invested Assets Disposed, Transferred or Repaid

**N O N E**

SCHEDULE D - PART 3

Show All Long-Term Bonds and Stock Acquired During the Current Quarter

1	2	3	4	5	6	7	8	9	10
CUSIP Identification	Description	Foreign	Date Acquired	Name of Vendor	Number of Shares of Stock	Actual Cost	Par Value	Paid for Accrued Interest and Dividends	NAIC Designation or Market Indicator (a)
341535-UH-3	FL St Brd Ed Pub GO Cont Call 5.000% 06/01/17		.06/13/2013	Goldman Sachs		1,113,485	1,015,000	2,397	1FE
646039-TB-3	NJ St GO Non Call 5.000% 08/15/20		.04/03/2013	Wachovia Bank		1,232,600	1,000,000	7,361	1FE
677520-3H-9	OH St GO Non Call 5.000% 09/15/15		.06/13/2013	Goldman Sachs		1,194,205	1,085,000	14,015	1FE
1799999. Subtotal - Bonds - U.S. States, Territories and Possessions						3,540,290	3,100,000	23,773	XXX
544644-F3-6	LA CA Univ Sch Dist GO Non Call 5.500% 07/01/18		.05/09/2013	Goldman Sachs		147,614	120,000	2,438	1FE
64966G-D3-3	NYC NY GO Non Call 5.000% 08/01/15		.06/13/2013	Morgan Stanley		1,644,540	1,500,000	27,708	1FE
741701-T5-5	Prince George Cnty MD GO Non Call 5.000% 08/01/15		.06/14/2013	Merrill Lynch		768,887	700,000	1,458	1FE
2499999. Subtotal - Bonds - U.S. Political Subdivisions of States, Territories and Possessions						2,561,041	2,320,000	31,604	XXX
59259Y-RP-6	Metropolitan Trans NY Rev Bond Non Call 4.000% 11/15/14		.06/14/2013	Goldman Sachs		1,665,803	1,585,000	5,988	1FE
91425M-DL-8	Univ of DE Rev Bond Cont Call 5.000% 11/01/26		.04/04/2013	Morgan Stanley		492,664	400,000	0	1FE
927781-SF-2	VA Clg Bldg Auth Rev Bond Non Call 5.000% 09/01/16		.06/13/2013	Morgan Stanley		795,634	700,000	10,403	1FE
3199999. Subtotal - Bonds - U.S. Special Revenues						2,954,101	2,685,000	16,391	XXX
037833-AJ-9	Apple Inc Corp Note MW 10BP 1.000% 05/03/18		.04/30/2013	Goldman Sachs		1,220,480	1,225,000	0	1FE
05531F-AN-3	BB&T Corp Note Call 2.050% 06/19/18		.06/14/2013	Deutsche Bank		773,869	775,000	0	1FE
268648-AP-7	EMC Corp Note MW 15BP 1.875% 06/01/18		.06/03/2013	Merrill Lynch		199,886	200,000	0	1FE
46625H-JG-6	JP Morgan Chase Corp Note Non Call 1.800% 01/25/18		.06/26/2013	Morgan Stanley		917,615	950,000	7,268	1FE
709599-AK-0	Penske Truck LE Corp Note MW 45BP Prv Plc 3.375% 03/15/18		.06/26/2013	Wachovia Bank		163,173	160,000	1,545	2FE
709599-AK-0	Penske Truck LE Corp Note MW 45BP Prv Plc 3.375% 03/15/18		.06/26/2013	RBC Capital Markets		678,143	664,000	6,412	2FE
709599-AK-0	Penske Truck LE Corp Note MW 45BP Prv Plc 3.375% 03/15/18		.06/27/2013	Bear Stearns Sec		44,968	44,000	425	2FE
709599-AK-0	Penske Truck LE Corp Note MW 45BP Prv Plc 3.375% 03/15/18		.06/27/2013	Bear Stearns Sec		22,479	22,000	212	2FE
891906-AA-7	Total System Services Corp Note MW 25BP 2.375% 06/01/18		.06/25/2013	JP Morgan Chase		1,269,840	1,320,000	3,135	2FE
92343V-AM-6	Verizon Comm Corp Note Cont Call 6.100% 04/15/18		.06/26/2013	BNP Paribar Securities Corp		899,630	770,000	9,394	1FE
931142-DF-7	Walmart Stores Inc Corp Note Non Call 1.125% 04/11/18		.04/04/2013	Morgan Stanley		2,297,884	2,300,000	0	1FE
067901-AM-0	Barrick Gold Corp Note MW 30BP Prv Plc 2.500% 05/01/18	A	.04/29/2013	CitiGroup		449,393	450,000	0	2FE
76720A-AM-8	Rio Tinto Fin Corp Note MW 25BP 2.250% 12/14/18	F	.06/14/2013	JP Morgan Chase		941,317	950,000	0	1FE
801060-AB-0	Sanofi Aventis Corp Note MW 10BP 1.250% 04/10/18	F	.04/03/2013	JP Morgan Chase		896,048	900,000	0	1FE
3899999. Subtotal - Bonds - Industrial and Miscellaneous (Unaffiliated)						10,774,725	10,730,000	28,391	XXX
8399997. Total - Bonds - Part 3						19,830,157	18,835,000	100,159	XXX
8399998. Total - Bonds - Part 5						XXX	XXX	XXX	XXX
8399999. Total - Bonds						19,830,157	18,835,000	100,159	XXX
63946C-AE-8	NBC Universal Preferred Stock Perp		.03/19/2013	Morgan Stanley	(500,000.000)	(500,000)	0.00	0	P2LFE
63946C-AE-8	NBC Universal Preferred Stock Perp Prv Plc		.03/19/2013	Morgan Stanley	500,000.000	500,510	0.00	0	P2LFE
8499999. Subtotal - Preferred Stocks - Industrial and Miscellaneous (Unaffiliated)						510	XXX	0	XXX
8999997. Total - Preferred Stocks - Part 3						510	XXX	0	XXX
8999998. Total - Preferred Stocks - Part 5						XXX	XXX	XXX	XXX
8999999. Total - Preferred Stocks						510	XXX	0	XXX
9799997. Total - Common Stocks - Part 3						0	XXX	0	XXX
9799998. Total - Common Stocks - Part 5						XXX	XXX	XXX	XXX
9799999. Total - Common Stocks						0	XXX	0	XXX
9899999. Total - Preferred and Common Stocks						510	XXX	0	XXX
9999999 - Totals						19,830,667	XXX	100,159	XXX

(a) For all common stock bearing the NAIC market indicator "U" provide: the number of such issues

## SCHEDULE D - PART 4

Change In Book/Adjusted Carrying Value

1	2	3	4	5	6	7	8	9	10	Change In Book/Adjusted Carrying Value					16	17	18	19	20	21	22		
CUSIP Ident-ification	Description	For-ign	Disposal Date	Name of Purchaser	Number of Shares of Stock	Consid-eration	Par Value	Actual Cost	Prior Year Book/ Adjusted Carrying Value	11	12	13	14	15	Book/ Adjusted Carrying Value at Disposal Date	Foreign Exchange Gain (Loss) on Disposal	Realized Gain (Loss) on Disposal	Total Gain (Loss) on Disposal	Bond Interest/ Stock Dividends Received During Year	Stated Con-tractual Maturity Date	NAIC Design-ation or Market In-dicator (a)		
										Unrealized Valuation Increase/ (Decrease)	Current Year's (Amor-tization)/ Accretion	Current Year's Temporary Impairment Recogn-ized	Total Change in Book/ Adjusted Carrying Value (11 + 12 - 13)	Total Foreign Exchange Change in Book /Adjusted Carrying Value									
36179M-2Q-2	GNMA Pool MA0783 MBS 3.500% 02/20/43		04/01/2013	Paydown		2,700	2,700	2,886	0	0	(186)	0	(186)	0	2,700	0	0	0	8	02/20/2043	1		
36179M-2Q-2	GNMA Pool MA0783 MBS 3.500% 02/20/43		05/01/2013	Paydown		3,197	3,197	3,418	0	0	(220)	0	(220)	0	3,197	0	0	0	19	02/20/2043	1		
36179M-2Q-2	GNMA Pool MA0783 MBS 3.500% 02/20/43		06/01/2013	Paydown		6,993	6,993	7,475	0	0	(482)	0	(482)	0	6,993	0	0	0	61	02/20/2043	1		
36179M-VR-8	GNMA Pool MA0624 MBS 3.000% 12/20/42		04/01/2013	Paydown		21,064	21,064	22,447	22,447	0	(1,383)	0	(1,383)	0	21,064	0	0	0	211	12/20/2042	1		
36179M-VR-8	GNMA Pool MA0624 MBS 3.000% 12/20/42		05/01/2013	Paydown		23,169	23,169	24,693	24,690	0	(1,521)	0	(1,521)	0	23,169	0	0	0	290	12/20/2042	1		
36179M-VR-8	GNMA Pool MA0624 MBS 3.000% 12/20/42		06/01/2013	Paydown		27,397	27,397	29,195	29,195	0	(1,799)	0	(1,799)	0	27,397	0	0	0	411	12/20/2042	1		
36296Q-E7-0	GNMA Pool 697758 MBS 4.500% 04/15/24		04/01/2013	Paydown		3,456	3,456	3,606	3,588	0	(132)	0	(132)	0	3,456	0	0	0	52	04/15/2024	1		
36296Q-E7-0	GNMA Pool 697758 MBS 4.500% 04/15/24		05/01/2013	Paydown		3,725	3,725	3,886	3,867	0	(142)	0	(142)	0	3,725	0	0	0	70	04/15/2024	1		
36296Q-E7-0	GNMA Pool 697758 MBS 4.500% 04/15/24		06/01/2013	Paydown		3,487	3,487	3,638	3,620	0	(133)	0	(133)	0	3,487	0	0	0	78	04/15/2024	1		
36296Q-FA-2	GNMA Pool 697761 MBS 4.500% 04/15/24		04/01/2013	Paydown		25,357	25,357	26,454	26,329	0	(973)	0	(973)	0	25,357	0	0	0	380	04/15/2024	1		
36296Q-FA-2	GNMA Pool 697761 MBS 4.500% 04/15/24		05/01/2013	Paydown		35,391	35,391	36,922	36,748	0	(1,357)	0	(1,357)	0	35,391	0	0	0	664	04/15/2024	1		
36296Q-FA-2	GNMA Pool 697761 MBS 4.500% 04/15/24		06/01/2013	Paydown		41,254	41,254	43,039	42,836	0	(1,582)	0	(1,582)	0	41,254	0	0	0	928	04/15/2024	1		
83162C-FX-6	Small Bus Admin GSA 1995 20D ABS 7.750% 04/01/15		04/01/2013	Paydown		7,263	7,263	7,356	7,273	0	(10)	0	(10)	0	7,263	0	0	0	281	04/01/2015	1		
0599999 Subtotal - Bonds - U.S. Governments								204,453	204,453	215,022	200,593	0	(9,920)	0	(9,920)	0	204,453	0	0	0	3,453	XXX	XXX
649791-DA-5	NY St GO Non Call 5.000% 02/15/14		06/14/2013	Merrill Lynch		2,063,080	2,000,000	2,223,120	2,087,869	0	(36,279)	0	(36,279)	0	2,051,590	0	11,490	11,490	84,444	02/15/2014	1FE		
70914P-MN-9	PA St GO Non Call 5.000% 05/01/14		06/13/2013	Morgan Stanley		1,563,030	1,500,000	1,679,235	1,577,503	0	(26,133)	0	(26,133)	0	1,551,370	0	11,660	11,660	46,458	05/01/2014	1FE		
977056-PP-7	WI St GO Non Call 5.500% 11/01/14		06/25/2013	Morgan Stanley		2,137,440	2,000,000	2,227,660	2,041,812	0	(10,855)	0	(10,855)	0	2,030,956	0	106,484	106,484	72,417	11/01/2014	1FE		
1799999 Subtotal - Bonds - U.S. States, Territories and Possessions								5,763,550	5,500,000	6,130,015	5,707,184	0	(73,267)	0	(73,267)	0	5,633,916	0	129,634	129,634	203,319	XXX	XXX
752147-BA-5	Rancho Santiago CA Clg GO Cont Call Sink Prfd 5.000% 09/01/27		06/13/2013	CitiGroup		782,401	775,000	850,679	785,291	0	(7,116)	0	(7,116)	0	778,175	0	4,226	4,226	30,892	09/01/2027	1FE		
802385-FC-3	Santa Monica CA College GO Cont Call Prfd 5.000% 05/01/30		06/25/2013	National Financial Services Co		809,910	750,000	832,628	780,085	0	(6,130)	0	(6,130)	0	773,955	0	35,955	35,955	24,688	05/01/2030	1FE		
2499999 Subtotal - Bonds - U.S. Political Subdivisions of States, Territories and Possessions								1,592,311	1,525,000	1,683,307	1,565,376	0	(13,246)	0	(13,246)	0	1,552,130	0	40,181	40,181	55,580	XXX	XXX
130795-D5-3	CA Statewide Cmtyts Dev Rev Bond Non Call 5.000% 04/01/13		04/01/2013	Maturity		925,000	925,000	979,353	928,705	0	(3,705)	0	(3,705)	0	925,000	0	0	0	23,125	04/01/2013	1FE		
312867-U6-8	FHLMC Pool E73305 MBS 6.000% 11/01/13		04/01/2013	Paydown		182	182	172	180	0	2	0	2	0	182	0	0	0	4	11/01/2013	1		
312867-U6-8	FHLMC Pool E73305 MBS 6.000% 11/01/13		05/01/2013	Paydown		182	182	172	180	0	2	0	2	0	182	0	0	0	5	11/01/2013	1		
312867-U6-8	FHLMC Pool E73305 MBS 6.000% 11/01/13		06/01/2013	Paydown		157	157	148	155	0	2	0	2	0	157	0	0	0	5	11/01/2013	1		
3128PQ-06-1	FHLMC Pool J11377 MBS 4.500% 12/01/24		04/01/2013	Paydown		26,123	26,123	27,388	27,293	0	(1,171)	0	(1,171)	0	26,123	0	0	0	382	12/01/2024	1		
3128PQ-06-1	FHLMC Pool J11377 MBS 4.500% 12/01/24		05/01/2013	Paydown		20,000	20,000	20,987	20,897	0	(896)	0	(896)	0	20,000	0	0	0	375	12/01/2024	1		
3128PQ-06-1	FHLMC Pool J11377 MBS 4.500% 12/01/24		06/01/2013	Paydown		19,739	19,739	20,696	20,624	0	(884)	0	(884)	0	19,739	0	0	0	444	12/01/2024	1		
3128OS-Y7-5	FHLMC Pool 1G2534 MBS ARM 2.690% 10/01/36		04/01/2013	Paydown		2,379	2,379	2,387	2,385	0	(7)	0	(7)	0	2,379	0	0	0	21	10/01/2036	1		
3128OS-Y7-5	FHLMC Pool 1G2534 MBS ARM 2.690% 10/01/36		05/01/2013	Paydown		19,438	19,438	19,504	19,493	0	(55)	0	(55)	0	19,438	0	0	0	219	10/01/2036	1		
3128OS-Y7-5	FHLMC Pool 1G2534 MBS ARM 2.690% 10/01/36		06/01/2013	Paydown		19,564	19,564	19,630	19,619	0	(55)	0	(55)	0	19,564	0	0	0	264	10/01/2036	1		
3128SA-DN-4	FHLMC Pool 100109 MBS ARM 4.848% 09/01/36		04/01/2013	Paydown		38,675	38,675	38,790	38,772	0	(97)	0	(97)	0	38,675	0	0	0	723	09/01/2036	1		
3128SA-DN-4	FHLMC Pool 100109 MBS ARM 4.848% 09/01/36		05/01/2013	Paydown		14,483	14,483	14,526	14,519	0	(36)	0	(36)	0	14,483	0	0	0	335	09/01/2036	1		
3128SA-DN-4	FHLMC Pool 100109 MBS ARM 4.848% 09/01/36		06/01/2013	Paydown		79,088	79,088	79,323	79,286	0	(198)	0	(198)	0	79,088	0	0	0	2,180	09/01/2036	1		
31294J-XE-3	FHLMC Pool E00677 MBS 6.000% 06/01/14		04/01/2013	Paydown		2,995	2,995	2,818	2,950	0	45	0	45	0	2,995	0	0	0	60	06/01/2014	1		
31294J-XE-3	FHLMC Pool E00677 MBS 6.000% 06/01/14		05/01/2013	Paydown		3,078	3,078	2,896	3,032	0	46	0	46	0	3,078	0	0	0	77	06/01/2014	1		
31294J-XE-3	FHLMC Pool E00677 MBS 6.000% 06/01/14		06/01/2013	Paydown		2,588	2,588	2,435	2,550	0	38	0	38	0	2,588	0	0	0	78	06/01/2014	1		
31358N-M5-8	FNMA FNR 1992-119 Z CMO 8.000% 07/25/22		04/01/2013	Paydown		860	860	861	856	0	4	0	4	0	860	0	0	0	23	07/25/2022	1		
31358N-M5-8	FNMA FNR 1992-119 Z CMO 8.000% 07/25/22		05/01/2013	Paydown		1,001	1,001	1,003	997	0	4	0	4	0	1,001	0	0	0	33	07/25/2022	1		
31358N-M5-8	FNMA FNR 1992-119 Z CMO 8.000% 07/25/22		06/01/2013	Paydown		479	479	479	477	0	2	0	2	0	479	0	0	0	19	07/25/2022	1		
31371G-TS-9	FNMA Pool 251761 MBS 6.500% 06/01/13		04/01/2013	Paydown		49	49	49	49	0	0	0	0	0	49	0	0	0	1	06/01/2013	1		
31371G-TS-9	FNMA Pool 251761 MBS 6.500% 06/01/13		05/01/2013	Paydown		22	22	23	22	0	0	0	0	0	22	0	0	0	1	06/01/2013	1		
31371M-AA-5	FNMA Pool 255701 MBS 5.000% 04/01/25		04/01/2013	Paydown		3,243	3,243	3,254	3,251	0	(8)	0	(8)	0	3,243	0	0	0	54	04/01/2025	1		
31371M-AA-5	FNMA Pool 255701 MBS 5.000% 04/01/25		05/01/2013	Paydown		3,282	3,282	3,293	3,290	0	(8)	0	(8)	0	3,282	0	0	0	68	04/01/2025	1		
31371M-AA-5	FNMA Pool 255701 MBS 5.000% 04/01/25		06/01/2013	Paydown		3,178	3,178	3,189	3,186	0	(8)	0	(8)	0	3,178	0	0	0	79	04/01/2025	1		
31374S-SU-1	FNMA Pool 323159 MBS 7.500% 04/01/28		04/01/2013	Paydown		2,180	2,180	2,185	2,182	0	(2)	0	(2)	0	2,180	0	0	0	55	04/01/2028	1		
31374S-SU-1	FNMA Pool 323159 MBS 7.500% 04/01/28		05/01/2013	Paydown		420	420	421	420	0	0	0	0	0	420	0	0	0	13	04/01/2028	1		
31374S-SU-1	FNMA Pool 323159 MBS 7.500% 04/01/28		06/01/2013	Paydown		286	286	287	286	0	0	0	0	0	286	0	0	0	11	04/01/2028	1		
31374T-RH-4	FNMA Pool 323688 MBS 7.500% 03/01/29		04/01/2013	Paydown		45	45	45	45	0	0	0	0	0	45	0	0	0	1	03/01/2029	1		
31374T-RH-4	FNMA Pool 323688 MBS 7.500% 03/01/29		05/01/2013	Paydown		70	70	70	70	0	0	0	0	0	70	0	0	0	2	03/01/2029	1		
31374T-RH-4	FNMA Pool 323688 MBS 7.500% 03/01/29		06/01/2013	Paydown		39	39	39	39	0	0	0	0	0	39	0	0	0	1	03/01/2029	1		
31376A-YZ-5	FNMA Pool 350028 MBS 7.500% 12/01/25		04/01/2013	Paydown		52	52	52	52	0	0	0	0	0	52	0	0	0	1	12/01/2025	1		
31376A-YZ-5	FNMA Pool 350028 MBS 7.500% 12/01/25		05/01/2013	Paydown		48	48	48	48	0	0	0	0	0	48	0	0	0	2	12/01/2025	1		

E05

STATEMENT AS OF JUNE 30, 2013 OF THE UnitedHealthcare of Ohio, Inc.

SCHEDULE D - PART 4

Show All Long-Term Bonds and Stock Sold, Redeemed or Otherwise Disposed of During the Current Quarter

1	2	3	4	5	6	7	8	9	10	Change In Book/Adjusted Carrying Value					16	17	18	19	20	21	22
										11	12	13	14	15							
CUSIP Ident-ification	Description	For-ign	Disposal Date	Name of Purchaser	Number of Shares of Stock	Consid-eration	Par Value	Actual Cost	Prior Year Book/ Adjusted Carrying Value	Unrealized Valuation Increase/ (Decrease)	Current Year's (Amor-tization)/ Accretion	Current Year's Other Than Temporary Impairment Recogn-ized	Total Change in Book/ Adjusted Carrying Value (11 + 12 - 13)	Total Foreign Exchange Change in Book /Adjusted Carrying Value	Book/ Adjusted Carrying Value at Disposal Date	Foreign Exchange Gain (Loss) on Disposal	Realized Gain (Loss) on Disposal	Total Gain (Loss) on Disposal	Bond Interest/ Stock Dividends Received During Year	Stated Con-tractual Maturity Date	NAIC Desig-nation or Market In-dicator (a)
31376A-YZ-5	FNMA Pool 350028 MBS 7.500% 12/01/25		06/01/2013	Paydown		220	220	221	221	.0	.0	.0	.0	.0	220	.0	.0	.0	.8	12/01/2025	1
31379A-AK-1	FNMA Pool 413210 MBS 6.000% 04/01/28		04/01/2013	Paydown		.3	.3	.3	.3	.0	.0	.0	.0	.0	.3	.0	.0	.0	.0	04/01/2028	1
31379A-AK-1	FNMA Pool 413210 MBS 6.000% 04/01/28		05/01/2013	Paydown		.0	.0	.0	.0	.0	.0	.0	.0	.0	.0	.0	.0	.0	.0	04/01/2028	1
31379A-AK-1	FNMA Pool 413210 MBS 6.000% 04/01/28		06/01/2013	Paydown		.5	.5	.5	.5	.0	.0	.0	.0	.0	.5	.0	.0	.0	.0	04/01/2028	1
31379J-4J-2	FNMA Pool 421225 MBS 6.500% 05/01/13		04/01/2013	Paydown		.6	.6	.6	.6	.0	.0	.0	.0	.0	.6	.0	.0	.0	.0	05/01/2013	1
31379J-4J-2	FNMA Pool 421225 MBS 6.500% 05/01/13		05/01/2013	Paydown		.2	.2	.2	.2	.0	.0	.0	.0	.0	.2	.0	.0	.0	.0	05/01/2013	1
31379J-4N-3	FNMA Pool 421229 MBS 6.500% 05/01/13		04/01/2013	Paydown		.32	.32	.32	.32	.0	.0	.0	.0	.0	.32	.0	.0	.0	.1	05/01/2013	1
31379J-4N-3	FNMA Pool 421229 MBS 6.500% 05/01/13		05/01/2013	Paydown		.17	.17	.17	.17	.0	.0	.0	.0	.0	.17	.0	.0	.0	.0	05/01/2013	1
31380K-KF-6	FNMA Pool 442294 MBS 6.000% 10/01/28		04/01/2013	Paydown		.6	.6	.6	.6	.0	.0	.0	.0	.0	.6	.0	.0	.0	.0	10/01/2028	1
31380K-KF-6	FNMA Pool 442294 MBS 6.000% 10/01/28		05/01/2013	Paydown		.8	.8	.8	.8	.0	.0	.0	.0	.0	.8	.0	.0	.0	.0	10/01/2028	1
31380K-KF-6	FNMA Pool 442294 MBS 6.000% 10/01/28		06/01/2013	Paydown		.5	.5	.5	.5	.0	.0	.0	.0	.0	.5	.0	.0	.0	.0	10/01/2028	1
31382X-QP-8	FNMA Pool 495562 MBS 6.000% 05/01/14		04/01/2013	Paydown		1,126	1,126	1,086	1,113	.0	.12	.0	.12	.0	1,126	.0	.0	.0	.23	05/01/2014	1
31382X-QP-8	FNMA Pool 495562 MBS 6.000% 05/01/14		05/01/2013	Paydown		.911	.911	.879	.901	.0	.10	.0	.10	.0	.911	.0	.0	.0	.23	05/01/2014	1
31382X-QP-8	FNMA Pool 495562 MBS 6.000% 05/01/14		06/01/2013	Paydown		.779	.779	.751	.770	.0	.9	.0	.9	.0	.779	.0	.0	.0	.23	05/01/2014	1
31383C-V6-9	FNMA Pool 499337 MBS 7.500% 08/01/29		04/01/2013	Paydown		.78	.78	.78	.78	.0	.0	.0	.0	.0	.78	.0	.0	.0	.2	08/01/2029	1
31383C-V6-9	FNMA Pool 499337 MBS 7.500% 08/01/29		05/01/2013	Paydown		1,923	1,923	1,928	1,926	.0	(2)	.0	(2)	.0	1,923	.0	.0	.0	.60	08/01/2029	1
31383C-V6-9	FNMA Pool 499337 MBS 7.500% 08/01/29		06/01/2013	Paydown		.73	.73	.73	.73	.0	.0	.0	.0	.0	.73	.0	.0	.0	.3	08/01/2029	1
31385H-N8-1	FNMA Pool 545015 MBS 6.000% 06/01/16		04/01/2013	Paydown		2,489	2,489	2,461	2,471	.0	.18	.0	.18	.0	2,489	.0	.0	.0	.50	06/01/2016	1
31385H-N8-1	FNMA Pool 545015 MBS 6.000% 06/01/16		05/01/2013	Paydown		2,068	2,068	2,044	2,053	.0	.15	.0	.15	.0	2,068	.0	.0	.0	.52	06/01/2016	1
31385H-N8-1	FNMA Pool 545015 MBS 6.000% 06/01/16		06/01/2013	Paydown		2,310	2,310	2,283	2,293	.0	.17	.0	.17	.0	2,310	.0	.0	.0	.69	06/01/2016	1
31386X-ND-4	FNMA Pool 576488 MBS 6.000% 04/01/16		04/01/2013	Paydown		5,261	5,261	5,295	5,263	.0	(1)	.0	(1)	.0	5,261	.0	.0	.0	.105	04/01/2016	1
31386X-ND-4	FNMA Pool 576488 MBS 6.000% 04/01/16		05/01/2013	Paydown		5,177	5,177	5,211	5,179	.0	(1)	.0	(1)	.0	5,177	.0	.0	.0	.129	04/01/2016	1
31386X-ND-4	FNMA Pool 576488 MBS 6.000% 04/01/16		06/01/2013	Paydown		5,530	5,530	5,565	5,531	.0	(1)	.0	(1)	.0	5,530	.0	.0	.0	.166	04/01/2016	1
31386X-RX-6	FNMA Pool 576602 MBS 6.000% 12/01/13		04/01/2013	Paydown		1,628	1,628	1,627	1,623	.0	.6	.0	.6	.0	1,628	.0	.0	.0	.33	12/01/2013	1
31386X-RX-6	FNMA Pool 576602 MBS 6.000% 12/01/13		05/01/2013	Paydown		1,604	1,604	1,603	1,598	.0	.6	.0	.6	.0	1,604	.0	.0	.0	.40	12/01/2013	1
31386X-RX-6	FNMA Pool 576602 MBS 6.000% 12/01/13		06/01/2013	Paydown		1,544	1,544	1,543	1,539	.0	.5	.0	.5	.0	1,544	.0	.0	.0	.46	12/01/2013	1
31387D-J9-1	FNMA Pool 580888 MBS 6.000% 05/01/16		04/01/2013	Paydown		.762	.762	.757	.758	.0	.4	.0	.4	.0	.762	.0	.0	.0	.15	05/01/2016	1
31387D-J9-1	FNMA Pool 580888 MBS 6.000% 05/01/16		05/01/2013	Paydown		.766	.766	.761	.762	.0	.4	.0	.4	.0	.766	.0	.0	.0	.19	05/01/2016	1
31387D-J9-1	FNMA Pool 580888 MBS 6.000% 05/01/16		06/01/2013	Paydown		.770	.770	.765	.767	.0	.4	.0	.4	.0	.770	.0	.0	.0	.23	05/01/2016	1
31387J-VT-0	FNMA Pool 585726 MBS 6.000% 05/01/16		04/01/2013	Paydown		2,630	2,630	2,585	2,605	.0	.25	.0	.25	.0	2,630	.0	.0	.0	.53	05/01/2016	1
31387J-VT-0	FNMA Pool 585726 MBS 6.000% 05/01/16		05/01/2013	Paydown		3,778	3,778	3,713	3,741	.0	.36	.0	.36	.0	3,778	.0	.0	.0	.94	05/01/2016	1
31387J-VT-0	FNMA Pool 585726 MBS 6.000% 05/01/16		06/01/2013	Paydown		1,616	1,616	1,589	1,601	.0	.16	.0	.16	.0	1,616	.0	.0	.0	.48	05/01/2016	1
31389D-QH-3	FNMA Pool 622456 MBS 6.000% 12/01/16		04/01/2013	Paydown		1,805	1,805	1,814	1,805	.0	(1)	.0	(1)	.0	1,805	.0	.0	.0	.36	12/01/2016	1
31389D-QH-3	FNMA Pool 622456 MBS 6.000% 12/01/16		05/01/2013	Paydown		4,517	4,517	4,541	4,519	.0	(2)	.0	(2)	.0	4,517	.0	.0	.0	.113	12/01/2016	1
31389D-QH-3	FNMA Pool 622456 MBS 6.000% 12/01/16		06/01/2013	Paydown		1,907	1,907	1,917	1,908	.0	(1)	.0	(1)	.0	1,907	.0	.0	.0	.57	12/01/2016	1
3138EJ-XP-8	FNMA Pool AL2485 MBS 4.000% 09/01/42		04/01/2013	Paydown		6,331	6,331	6,884	.0	.0	(553)	.0	(553)	.0	6,331	.0	.0	.0	.21	09/01/2042	1
3138EJ-XP-8	FNMA Pool AL2485 MBS 4.000% 09/01/42		05/01/2013	Paydown		5,119	5,119	5,565	.0	.0	(447)	.0	(447)	.0	5,119	.0	.0	.0	.34	09/01/2042	1
3138EJ-XP-8	FNMA Pool AL2485 MBS 4.000% 09/01/42		06/01/2013	Paydown		7,474	7,474	8,126	.0	.0	(652)	.0	(652)	.0	7,474	.0	.0	.0	.75	09/01/2042	1
3138EK-QF-5	FNMA Pool AL3153 MBS 4.000% 09/01/42		04/01/2013	Paydown		62,057	62,057	67,313	.0	.0	(5,255)	.0	(5,255)	.0	62,057	.0	.0	.0	.207	09/01/2042	1
3138EK-QF-5	FNMA Pool AL3153 MBS 4.000% 09/01/42		05/01/2013	Paydown		41,618	41,618	45,143	.0	.0	(3,525)	.0	(3,525)	.0	41,618	.0	.0	.0	.277	09/01/2042	1
3138EK-QF-5	FNMA Pool AL3153 MBS 4.000% 09/01/42		06/01/2013	Paydown		61,774	61,774	67,005	.0	.0	(5,231)	.0	(5,231)	.0	61,774	.0	.0	.0	.618	09/01/2042	1
3138M4-W6-5	FNMA Pool AP1568 MBS 3.500% 02/01/43		04/01/2013	Paydown		3,003	3,003	3,159	.0	.0	(156)	.0	(156)	.0	3,003	.0	.0	.0	.9	02/01/2043	1
3138M4-W6-5	FNMA Pool AP1568 MBS 3.500% 02/01/43		05/01/2013	Paydown		3,289	3,289	3,460	.0	.0	(171)	.0	(171)	.0	3,289	.0	.0	.0	.19	02/01/2043	1
3138M4-W6-5	FNMA Pool AP1568 MBS 3.500% 02/01/43		06/01/2013	Paydown		3,174	3,174	3,339	.0	.0	(165)	.0	(165)	.0	3,174	.0	.0	.0	.28	02/01/2043	1
3138ML-CP-7	FNMA Pool A04577 MBS 3.500% 12/01/42		04/01/2013	Paydown		4,649	4,649	4,891	.0	.0	(242)	.0	(242)	.0	4,649	.0					

STATEMENT AS OF JUNE 30, 2013 OF THE UnitedHealthcare of Ohio, Inc.

SCHEDULE D - PART 4

Show All Long-Term Bonds and Stock Sold, Redeemed or Otherwise Disposed of During the Current Quarter

1	2	3	4	5	6	7	8	9	10	Change In Book/Adjusted Carrying Value					16	17	18	19	20	21	22	
										11	12	13	14	15								
CUSIP Ident- ification	Description	For- eign	Disposal Date	Name of Purchaser	Number of Shares of Stock	Consid- eration	Par Value	Actual Cost	Prior Year Book/ Adjusted Carrying Value	Unrealized Valuation Increase/ (Decrease)	Current Year's (Amor- tization)/ Accretion	Current Year's Other Than Temporary Impairment Recog- nized	Total Change in Book/ Adjusted Carrying Value (11 + 12 - 13)	Total Foreign Exchange Change in Book /Adjusted Carrying Value	Book/ Adjusted Carrying Value at Disposal Date	Foreign Exchange Gain (Loss) on Disposal	Realized Gain (Loss) on Disposal	Total Gain (Loss) on Disposal	Bond Interest/ Stock Dividends Received During Year	Stated Con- tractual Maturity Date	NAIC Desig- nation or Market In- dicator (a)	
646136-BU-4	NJ St Trans TR FD Rev Bond Cont Call Prfd 5.000% 06/15/16		06/25/2013	Morgan Stanley		1,139,838	1,050,000	1,172,283	1,097,278	.0	(9,139)	.0	(9,139)	.0	1,088,139	.0	51,699	51,699	28,146	06/15/2016	1FE	
646136-C4-1	NJ St Trans TR FD Rev Bond Non Call 4.000% 06/15/13		06/15/2013	Maturity		500,000	500,000	524,500	507,247	.0	(7,247)	.0	(7,247)	.0	500,000	.0	.0	.0	10,000	06/15/2013	1FE	
709221-GJ-8	PA St TPK Cmmn Oil Rev Bond Cont Call Sink Prfd 5.500% 12/01/28		06/13/2013	Merrill Lynch		1,279,813	1,250,000	1,407,213	1,277,748	.0	(13,898)	.0	(13,898)	.0	1,263,850	.0	15,962	15,962	37,622	12/01/2028	1FE	
915115-2U-2	Univ TX Prm Fd Rev Bond Cont Call Sink Prfd 5.000% 07/01/35		06/25/2013	National Financial Services Co		842,805	775,000	865,489	810,539	.0	(6,778)	.0	(6,778)	.0	803,761	.0	39,044	39,044	38,427	07/01/2035	1FE	
91754R-HZ-3	UT St Board Regents Rev Bond Cont Call Sink Prfd 5.000% 04/01/35		06/14/2013	Morgan Stanley		752,224	725,000	795,840	741,802	.0	(6,168)	.0	(6,168)	.0	735,634	.0	16,590	16,590	25,979	04/01/2035	1FE	
3199999	Subtotal - Bonds - U.S. Special Revenues					7,257,902	7,024,812	7,628,885	6,939,361	0	(84,141)	0	(84,141)	0	7,118,037	0	139,864	139,864	209,898	XXX	XXX	
03523T-BB-3	Anheuser Busch Corp Note MW 20BP 4.375% 02/15/21		06/13/2013	JP Morgan Chase		447,148	400,000	397,132	397,597	.0	115	.0	115	.0	397,712	.0	49,436	49,436	14,729	02/15/2021	1FE	
10138M-AK-1	Bottling Group Corp Note MW 45BP 5.125% 01/15/19		06/13/2013	Credit Suisse		578,775	500,000	515,285	510,320	.0	(694)	.0	(694)	.0	509,627	.0	69,148	69,148	23,703	01/15/2019	1FE	
172967-FH-9	Citigroup Inc Corp Note Non Call 4.587% 12/15/15		06/13/2013	CitiGroup		968,661	900,000	936,378	923,103	.0	(3,447)	.0	(3,447)	.0	919,656	.0	49,005	49,005	20,986	12/15/2015	1FE	
20825C-AR-5	Conoco Phillips Corp Note MW 50BP 5.750% 02/01/19		06/19/2013	Morgan Stanley		298,880	250,000	259,428	256,438	.0	(437)	.0	(437)	.0	256,001	.0	42,879	42,879	12,898	02/01/2019	1FE	
22545M-AD-9	Credit Suisse Mtg CSMC 2006-C4 A3 CMBS 5.467% 09/15/39		04/01/2013	Paydown		20,323	20,323	21,656	21,133	.0	(811)	.0	(811)	.0	20,323	.0	.0	.0	370	09/15/2039	1FM	
22545M-AD-9	Credit Suisse Mtg CSMC 2006-C4 A3 CMBS 5.467% 09/15/39		05/01/2013	Paydown		14,259	14,259	15,194	14,828	.0	(569)	.0	(569)	.0	14,259	.0	.0	.0	325	09/15/2039	1FM	
22545M-AD-9	Credit Suisse Mtg CSMC 2006-C4 A3 CMBS 5.467% 09/15/39		06/01/2013	Paydown		9,491	9,491	10,114	9,870	.0	(379)	.0	(379)	.0	9,491	.0	.0	.0	266	09/15/2039	1FM	
38141E-A6-6	Goldman Sachs Corp Note Non Call 6.000% 06/15/20		06/13/2013	Merrill Lynch		434,940	375,000	374,040	374,244	.0	38	.0	38	.0	374,282	.0	60,658	60,658	11,438	06/15/2020	1FE	
46628F-AF-8	JP Morgan Chase JPMCC 2006-LDP7 A4 CMBS 6.056% 04/15/45		06/13/2013	JP Morgan Chase		891,313	800,000	906,813	886,025	.0	(15,931)	.0	(15,931)	.0	870,094	.0	21,218	21,218	26,013	04/15/2045	1FM	
50075N-AY-0	Kraft Foods Inc Corp Note Non Call 2.625% 05/08/13		05/08/2013	Maturity		425,000	425,000	423,857	424,875	.0	125	.0	125	.0	425,000	.0	.0	.0	5,578	05/08/2013	2FE	
57772K-AA-9	Maxim Integrated Products Corp Note MW 35BP 3.450% 06/14/13		06/14/2013	Maturity		325,000	325,000	324,597	324,937	.0	63	.0	63	.0	325,000	.0	.0	.0	5,606	06/14/2013	2FE	
585055-AS-5	Medtronic Inc Corp Note MW 12.5BP 4.450% 03/15/20		06/13/2013	RBC Capital Markets		419,333	375,000	374,400	374,542	.0	25	.0	25	.0	374,567	.0	44,766	44,766	12,655	03/15/2020	1FE	
589331-AN-7	Merck & Co Corp Note MW 20BP 5.000% 06/30/19		06/18/2013	RBC Capital Markets		641,179	550,000	546,530	547,560	.0	151	.0	151	.0	547,711	.0	93,468	93,468	13,063	06/30/2019	1FE	
66989H-AD-0	Novartis Capital Corp Note MW 15BP 4.400% 04/24/20		06/13/2013	Pershing		276,318	245,000	243,131	243,578	.0	77	.0	77	.0	243,655	.0	32,663	32,663	7,007	04/24/2020	1FE	
500472-AF-2	Philips Electronics Corp Note Non Call 3.750% 03/15/22	F	06/13/2013	Merrill Lynch		831,114	800,000	796,360	796,612	.0	143	.0	143	.0	796,755	.0	34,366	34,366	22,750	03/15/2022	1FE	
3899999	Subtotal - Bonds - Industrial and Miscellaneous (Unaffiliated)					6,581,734	5,989,073	6,144,915	6,105,662	0	(21,531)	0	(21,531)	0	6,084,133	0	497,607	497,607	177,387	XXX	XXX	
8399997	Total - Bonds - Part 4					21,399,950	20,243,338	21,802,144	20,518,176	0	(202,105)	0	(202,105)	0	20,592,669	0	807,286	807,286	649,637	XXX	XXX	
8399998	Total - Bonds - Part 5					XXX	XXX	XXX	XXX	XXX	XXX	XXX	XXX	XXX	XXX	XXX	XXX	XXX	XXX	XXX	XXX	XXX
8399999	Total - Bonds					21,399,950	20,243,338	21,802,144	20,518,176	0	(202,105)	0	(202,105)	0	20,592,669	0	807,286	807,286	649,637	XXX	XXX	
8999997	Total - Preferred Stocks - Part 4					0	XXX	0	0	0	0	0	0	0	0	0	0	0	0	XXX	XXX	XXX
8999998	Total - Preferred Stocks - Part 5					XXX	XXX	XXX	XXX	XXX	XXX	XXX	XXX	XXX	XXX	XXX	XXX	XXX	XXX	XXX	XXX	XXX
8999999	Total - Preferred Stocks					0	XXX	0	0	0	0	0	0	0	0	0	0	0	0	XXX	XXX	XXX
9799997	Total - Common Stocks - Part 4					0	XXX	0	0	0	0	0	0	0	0	0	0	0	0	XXX	XXX	XXX
9799998	Total - Common Stocks - Part 5					XXX	XXX	XXX	XXX	XXX	XXX	XXX	XXX	XXX	XXX	XXX	XXX	XXX	XXX	XXX	XXX	XXX
9799999	Total - Common Stocks					0	XXX	0	0	0	0	0	0	0	0	0	0	0	0	XXX	XXX	XXX
9899999	Total - Preferred and Common Stocks					0	XXX	0	0	0	0	0	0	0	0	0	0	0	0	XXX	XXX	XXX
9999999	- Totals					21,399,950	XXX	21,802,144	20,518,176	0	(202,105)	0	(202,105)	0	20,592,669	0	807,286	807,286	649,637	XXX	XXX	

(a) For all common stock bearing the NAIC market indicator "U" provide: the number of such issues.....



Schedule DB - Part A - Section 1 - Options, Caps, Floors, Collars, Swaps and Forwards Open  
**N O N E**

Schedule DB - Part B - Section 1 - Futures Contracts Open  
**N O N E**

Schedule DB - Part B - Section 1B - Brokers with whom cash deposits have been made  
**N O N E**

Schedule DB - Part D - Section 1 - Counterparty Exposure for Derivative Instruments Open  
**N O N E**

Schedule DB - Part D - Section 2 - Collateral for Derivative Instruments Open  
**N O N E**

Schedule DB - Part D - Section 2 - Collateral for Derivative Instruments Open  
**N O N E**

Schedule DL - Part 1 - Reinvested Collateral Assets Owned  
**N O N E**

Schedule DL - Part 2 - Reinvested Collateral Assets Owned  
**N O N E**

STATEMENT AS OF JUNE 30, 2013 OF THE UnitedHealthcare of Ohio, Inc.

## SCHEDULE E - PART 1 - CASH

### Month End Depository Balances

[illegible]

## SCHEDULE E - PART 2 - CASH EQUIVALENTS

[illegible]