



PROPERTY AND CASUALTY COMPANIES - ASSOCIATION EDITION

QUARTERLY STATEMENT

AS OF JUNE 30, 2013

OF THE CONDITION AND AFFAIRS OF THE

Nationwide Mutual Fire Insurance Company

NAIC Group Code

0140

(Current)

0140

(Prior)

NAIC Company Code

23779

Employer's ID Number

31-4177110

Organized under the Laws of

Ohio

, State of Domicile or Port of Entry

Ohio

Country of Domicile

United States of America

Incorporated/Organized

12/27/1933

Commenced Business

04/15/1934

Statutory Home Office

One West Nationwide Blvd.

(Street and Number)

Columbus , OH, US 43215-2220

(City or Town, State, Country and Zip Code)

Main Administrative Office

One West Nationwide Blvd.

(Street and Number)

Columbus , OH, US 43215-2220

(City or Town, State, Country and Zip Code)

614-249-7111

(Area Code) (Telephone Number)

Mail Address

One West Nationwide Blvd., 1-04-701

(Street and Number or P.O. Box)

Columbus , OH, US 43215-2220

(City or Town, State, Country and Zip Code)

Primary Location of Books and Records

One West Nationwide Blvd., 1-04-701

(Street and Number)

Columbus , OH, US 43215-2220

(City or Town, State, Country and Zip Code)

614-249-1545

(Area Code) (Telephone Number)

Internet Website Address

www.nationwide.com

Statutory Statement Contact

Monda S. Caudill

(Name)

614-249-1545

(Area Code) (Telephone Number)

FinRpt@nationwide.com

(E-mail Address)

866-315-1430

(FAX Number)

OFFICERS

President & COO, NW Ins

Mark Angelo Pizzi

Sr VP & Treasurer

David Patrick LaPaul

VP - Corp Gov & Secretary

Robert William Horner III

OTHER

David Gerard Arango Div Pres - Titan Ins	Anne Louise Arvia Pres&COO-NW Drct,Affi&Grth Sol	Wesley Kim Austen President & COO - Allied Group
David Alan Bano Sr VP-Chief Claims Off	James David Benson Sr VP - Controller	David William Berson Sr VP-Chief Economist
Mark Allen Berven Exec VP-Chf Strat&Prod Mgmt Off	Pamela Ann Biesecker Sr VP-Head of Taxation	William Joseph Burke Sr VP - NF Brand Marketing
Thomas Edward Clark # Sr VP-Field Operations IC	Tammy Craig Sr VP- IT Strategic Initiatives	Gary Anthony Douglas # Sr VP-NW National Partners
Pamela Kimble El # Sr VP-NF Brand Marketing	Steven Michael English Sr VP - Gov Relations	Scott Edward Failor # Sr VP - P&C Legal
Terri Lisa Forgy Sr VP- Talent, Div & Org Effect	Timothy Gerard Frommeyer Sr VP	Mark Anthony Gaetano Sr VP-BTO
Peter Anthony Golato Sr VP- NW Financial Network	Judith Lynn Greenstein Sr VP- Pres - NW Bank	Daniel Gerard Greteman Sr VP - CIO Allied Group
Susan Jean Gueli Sr VP - CIO NF Systems	Melissa Doss Gutierrez Sr VP - PCIO Sales Support	Harry Hansen Hallowell Sr VP - Chief Invest Off
Jennifer Marie Hanley Sr VP - NI Brand Marketing	Patricia Ruth Hatler Exec VP & Chief Legal & Gov Off	Eric Shawn Henderson Sr VP - Ind Prod & Sol
Peter Joseph Hersha # Sr VP - Trial Division	Terri Lynn Hill Exec VP	Matthew Eric Jauchius # Exec VP-Chf Mktg Officer
Michael Craig Keller Exec VP - Chief Info Officer	Gale Verdell King Exec VP- Chief Admin Off	James Russell Korcykoski Sr VP - CIO Nationwide Ins
Michael Patrick Leach Sr VP - CFO - P&C	Michael Allen Lex Sr VP-Cmrcl Lines Prod Mgmt	Katherine Marie Liebel Sr VP - Corporate Strategy
Nancy Karen Macke Sr VP-Comp., Benefits&HR Ops	Michael William Mahaffey Sr VP, Chief Risk Officer	Michael Dean Miller Exec VP
Kai Vincent Monahan Sr VP - Internal Audit	Gregory Stephen Moran Sr VP - CIO IT Infra	Sandra Lee Neely Sr VP-Dpty Genl Cnsl
James Michael Pedersen # Sr VP-Pres,Crestbook Ins	Stephen Scott Rasmussen CEO	Sandra Lynn Rich Sr VP - Chief Compliance Off
Michael Anthony Richardson Sr VP- CIO Ent Appli	Jeff Millard Rommel # Sr VP-P&C Cust Srv&Sales Solu	Amy Taylor Shore Sr VP - Field Operations EC
David Gerard Sommers # Sr VP-Cust Insight&Analyts	Mark Raymond Thresher Exec VP - CFO	Guruprasad Chitrapura Vasudeva Sr VP - Ent CTO
Andrew Dawnly Walker Sr VP-IT Fin & Hd of Sourcing	Kirt Alan Walker President & COO - Nationwide Fin	Terrance Williams # Sr VP-NW Agribusiness

DIRECTORS OR TRUSTEES

Lewis Jackson Alphin	James Bernard Bachmann	Arthur Irving Bell
Timothy Joseph Corcoran	Yvonne Montgomery Curl	Kenneth Dale Davis
Keith William Eckel	Daniel Thomas Kelley	Mary Diane Koken
Lydia Micheaux Marshall	Terry Wayne McClure	Barry James Nalebuff
Brent Rinner Porteus	Stephen Scott Rasmussen	Michael Joseph Toelle #
Jeffrey Wade Zellers		

State of

Ohio

County of

Franklin

SS:

The officers of this reporting entity being duly sworn, each depose and say that they are the described officers of said reporting entity, and that on the reporting period stated above, all of the herein described assets were the absolute property of the said reporting entity, free and clear from any liens or claims thereon, except as herein stated, and that this statement, together with related exhibits, schedules and explanations therein contained, annexed or referred to, is a full and true statement of all the assets and liabilities and of the condition and affairs of the said reporting entity as of the reporting period stated above, and of its income and deductions therefrom for the period ended, and have been completed in accordance with the NAIC Annual Statement Instructions and Accounting Practices and Procedures manual except to the extent that: (1) state law may differ; or, (2) that state rules or regulations require differences in reporting not related to accounting practices and procedures, according to the best of their information, knowledge and belief, respectively. Furthermore, the scope of this attestation by the described officers also includes the related corresponding electronic filing with the NAIC, when required, that is an exact copy (except for formatting differences due to electronic filing) of the enclosed statement. The electronic filing may be requested by various regulators in lieu of or in addition to the enclosed statement.

Mark Angelo Pizzi

President & COO, Nationwide Ins

Robert William Horner III

VP - Corp Governance & Secretary

David Patrick LaPaul

Sr VP & Treasurer

Subscribed and sworn to before me this

day of

July, 2013

a. Is this an original filing?

Yes [X] No []

b. If no,

1. State the amendment number.....

2. Date filed

3. Number of pages attached.....

STATEMENT AS OF JUNE 30, 2013 OF THE NATIONWIDE MUTUAL FIRE INSURANCE COMPANY

ASSETS

	Current Statement Date			4 December 31 Prior Year Net Admitted Assets
	1 Assets	2 Nonadmitted Assets	3 Net Admitted Assets (Cols. 1 - 2)	
1. Bonds	3,591,518,244		3,591,518,244	3,143,020,473
2. Stocks:				
2.1 Preferred stocks	291,224		291,224	291,223
2.2 Common stocks	194,925,617		194,925,617	194,574,722
3. Mortgage loans on real estate:				
3.1 First liens	76,979,367		76,979,367	77,078,063
3.2 Other than first liens.....				
4. Real estate:				
4.1 Properties occupied by the company (less \$ encumbrances)	3,921,458		3,921,458	4,213,449
4.2 Properties held for the production of income (less \$ encumbrances)	9,923,999		9,923,999	10,030,273
4.3 Properties held for sale (less \$ encumbrances)				
5. Cash (\$659,674), cash equivalents (\$) and short-term investments (\$26,475,033)	27,134,707		27,134,707	73,321,634
6. Contract loans (including \$ premium notes)				
7. Derivatives				
8. Other invested assets	186,433,892	176,655	186,257,237	164,049,766
9. Receivables for securities	50,000		50,000	
10. Securities lending reinvested collateral assets	13,622,240	1,986,832	11,635,408	11,390,890
11. Aggregate write-ins for invested assets				
12. Subtotals, cash and invested assets (Lines 1 to 11)	4,104,800,748	2,163,487	4,102,637,261	3,677,970,493
13. Title plants less \$ charged off (for Title insurers only)				
14. Investment income due and accrued	44,057,975	52,622	44,005,353	39,714,573
15. Premiums and considerations:				
15.1 Uncollected premiums and agents' balances in the course of collection	286,379,713	4,485,201	281,894,512	231,275,143
15.2 Deferred premiums, agents' balances and installments booked but deferred and not yet due (including \$ earned but unbilled premiums)	670,053,009	476,440	669,576,569	555,153,567
15.3 Accrued retrospective premiums				
16. Reinsurance:				
16.1 Amounts recoverable from reinsurers	79,264,561		79,264,561	79,531,372
16.2 Funds held by or deposited with reinsured companies	370,094		370,094	76,037
16.3 Other amounts receivable under reinsurance contracts				
17. Amounts receivable relating to uninsured plans				
18.1 Current federal and foreign income tax recoverable and interest thereon	1,368,548		1,368,548	1,158,835
18.2 Net deferred tax asset	83,323,391		83,323,391	79,238,985
19. Guaranty funds receivable or on deposit	1,888,261		1,888,261	2,933,060
20. Electronic data processing equipment and software				
21. Furniture and equipment, including health care delivery assets (\$)				
22. Net adjustment in assets and liabilities due to foreign exchange rates				
23. Receivables from parent, subsidiaries and affiliates	18,180,938	3,924	18,177,014	16,878,250
24. Health care (\$) and other amounts receivable				
25. Aggregate write-ins for other than invested assets	43,504,345	1,687,269	41,817,076	45,782,966
26. Total assets excluding Separate Accounts, Segregated Accounts and Protected Cell Accounts (Lines 12 to 25)	5,333,191,583	8,868,943	5,324,322,640	4,729,713,281
27. From Separate Accounts, Segregated Accounts and Protected Cell Accounts				
28. Total (Lines 26 and 27)	5,333,191,583	8,868,943	5,324,322,640	4,729,713,281
DETAILS OF WRITE-INS				
1101.				
1102.				
1103.				
1198. Summary of remaining write-ins for Line 11 from overflow page				
1199. Totals (Lines 1101 through 1103 plus 1198)(Line 11 above)				
2501. Deposits and prepaid assets	788,308	788,308		
2502. Third party administrator receivable	(14,356)		(14,356)	10,713
2503. Recoupment receivable	4,783,856		4,783,856	2,964,867
2598. Summary of remaining write-ins for Line 25 from overflow page	37,946,537	898,961	37,047,576	42,807,386
2599. Totals (Lines 2501 through 2503 plus 2598)(Line 25 above)	43,504,345	1,687,269	41,817,076	45,782,966

STATEMENT AS OF JUNE 30, 2013 OF THE NATIONWIDE MUTUAL FIRE INSURANCE COMPANY

LIABILITIES, SURPLUS AND OTHER FUNDS

	1 Current Statement Date	2 December 31, Prior Year
1. Losses (current accident year \$ 294,944,484)	1,129,522,232	886,706,882
2. Reinsurance payable on paid losses and loss adjustment expenses	105,693,464	86,916,923
3. Loss adjustment expenses	260,646,944	191,451,390
4. Commissions payable, contingent commissions and other similar charges	40,797,519	36,339,548
5. Other expenses (excluding taxes, licenses and fees)	11,732,584	11,084,332
6. Taxes, licenses and fees (excluding federal and foreign income taxes)	6,367,646	8,864,642
7.1 Current federal and foreign income taxes (including \$ on realized capital gains (losses))		
7.2 Net deferred tax liability		
8. Borrowed money \$ and interest thereon \$		
9. Unearned premiums (after deducting unearned premiums for ceded reinsurance of \$ 702,643,269 and including warranty reserves of \$ 2,323,394 and accrued accident and health experience rating refunds including \$ for medical loss ratio rebate per the Public Health Service Act)	807,923,061	664,590,714
10. Advance premium	19,323,942	14,084,720
11. Dividends declared and unpaid:		
11.1 Stockholders		
11.2 Policyholders	1,134,797	784,227
12. Ceded reinsurance premiums payable (net of ceding commissions)	474,874,180	439,525,991
13. Funds held by company under reinsurance treaties	347	347
14. Amounts withheld or retained by company for account of others	25,512,163	26,718,040
15. Remittances and items not allocated	2,765,698	
16. Provision for reinsurance (including \$ certified)		
17. Net adjustments in assets and liabilities due to foreign exchange rates	208	
18. Drafts outstanding		
19. Payable to parent, subsidiaries and affiliates	24,891,152	19,060,678
20. Derivatives	293,000	
21. Payable for securities	9,945,425	9,375
22. Payable for securities lending	16,016,133	16,300,368
23. Liability for amounts held under uninsured plans		
24. Capital notes \$ and interest thereon \$		
25. Aggregate write-ins for liabilities	7,128,812	9,924,752
26. Total liabilities excluding protected cell liabilities (Lines 1 through 25)	2,944,569,307	2,412,362,929
27. Protected cell liabilities		
28. Total liabilities (Lines 26 and 27)	2,944,569,307	2,412,362,929
29. Aggregate write-ins for special surplus funds		
30. Common capital stock		
31. Preferred capital stock		
32. Aggregate write-ins for other than special surplus funds		
33. Surplus notes		
34. Gross paid in and contributed surplus		
35. Unassigned funds (surplus)	2,379,753,333	2,317,350,352
36. Less treasury stock, at cost:		
36.1 shares common (value included in Line 30 \$)		
36.2 shares preferred (value included in Line 31 \$)		
37. Surplus as regards policyholders (Lines 29 to 35, less 36)	2,379,753,333	2,317,350,352
38. Totals (Page 2, Line 28, Col. 3)	5,324,322,640	4,729,713,281
DETAILS OF WRITE-INS		
2501. Contingent suit liability	1,399,873	1,469,648
2502. Loss based assessment payable	1,352,666	1,273,760
2503. State surcharge/recoupment payable	1,461,961	992,479
2598. Summary of remaining write-ins for Line 25 from overflow page	2,914,312	6,188,865
2599. Totals (Lines 2501 through 2503 plus 2598)(Line 25 above)	7,128,812	9,924,752
2901.		
2902.		
2903.		
2998. Summary of remaining write-ins for Line 29 from overflow page		
2999. Totals (Lines 2901 through 2903 plus 2998)(Line 29 above)		
3201.		
3202.		
3203.		
3298. Summary of remaining write-ins for Line 32 from overflow page		
3299. Totals (Lines 3201 through 3203 plus 3298)(Line 32 above)		

STATEMENT OF INCOME

	1	2	3
	Current Year to Date	Prior Year to Date	Prior Year Ended December 31
UNDERWRITING INCOME			
1. Premiums earned:			
1.1 Direct (written \$764,688,345)	803,525,592	825,980,154	1,648,553,884
1.2 Assumed (written \$1,125,983,358)	982,651,015	818,368,791	1,662,020,603
1.3 Ceded (written \$764,688,431)	803,525,683	825,980,172	1,648,553,915
1.4 Net (written \$1,125,983,272)	982,650,924	818,368,773	1,662,020,572
DEDUCTIONS:			
2. Losses incurred (current accident year \$565,270,704):			
2.1 Direct	417,405,581	452,702,471	1,012,878,285
2.2 Assumed	554,409,071	502,199,423	1,011,281,880
2.3 Ceded	417,405,698	452,702,647	1,012,878,222
2.4 Net	554,408,954	502,199,247	1,011,281,943
3. Loss adjustment expenses incurred	102,149,680	87,209,830	183,864,975
4. Other underwriting expenses incurred	367,379,717	289,738,991	587,150,379
5. Aggregate write-ins for underwriting deductions			61,505
6. Total underwriting deductions (Lines 2 through 5)	1,023,938,351	879,148,068	1,782,358,802
7. Net income of protected cells			
8. Net underwriting gain or (loss) (Line 1 minus Line 6 + Line 7)	(41,287,427)	(60,779,295)	(120,338,230)
INVESTMENT INCOME			
9. Net investment income earned	75,802,182	79,448,653	145,375,742
10. Net realized capital gains (losses) less capital gains tax of \$1,774,934	(1,502,628)	(713,979)	(1,741,721)
11. Net investment gain (loss) (Lines 9 + 10)	74,299,554	78,734,674	143,634,021
OTHER INCOME			
12. Net gain or (loss) from agents' or premium balances charged off (amount recovered \$97,109 amount charged off \$4,509,587)	(4,412,479)	(4,093,079)	(7,936,078)
13. Finance and service charges not included in premiums	10,065,841	9,597,025	18,933,303
14. Aggregate write-ins for miscellaneous income	3,872,426	1,806,169	3,792,743
15. Total other income (Lines 12 through 14)	9,525,788	7,310,115	14,789,968
16. Net income before dividends to policyholders, after capital gains tax and before all other federal and foreign income taxes (Lines 8 + 11 + 15)	42,537,915	25,265,494	38,085,759
17. Dividends to policyholders	809,826	467,607	912,900
18. Net income, after dividends to policyholders, after capital gains tax and before all other federal and foreign income taxes (Line 16 minus Line 17)	41,728,089	24,797,887	37,172,859
19. Federal and foreign income taxes incurred	12,812,282	4,371,060	3,236,769
20. Net income (Line 18 minus Line 19)(to Line 22)	28,915,807	20,426,827	33,936,090
CAPITAL AND SURPLUS ACCOUNT			
21. Surplus as regards policyholders, December 31 prior year	2,317,350,352	2,243,154,320	2,243,154,320
22. Net income (from Line 20)	28,915,807	20,426,827	33,936,090
23. Net transfers (to) from Protected Cell accounts			
24. Change in net unrealized capital gains (losses) less capital gains tax of \$4,425,481	11,553,505	6,252,983	10,515,927
25. Change in net unrealized foreign exchange capital gain (loss)	(318,000)		
26. Change in net deferred income tax	8,509,887	9,837,088	14,610,680
27. Change in nonadmitted assets	13,741,782	21,270,467	29,629,705
28. Change in provision for reinsurance			
29. Change in surplus notes			
30. Surplus (contributed to) withdrawn from protected cells			
31. Cumulative effect of changes in accounting principles			
32. Capital changes:			
32.1 Paid in			
32.2 Transferred from surplus (Stock Dividend)			
32.3 Transferred to surplus			
33. Surplus adjustments:			
33.1 Paid in			
33.2 Transferred to capital (Stock Dividend)			
33.3 Transferred from capital			
34. Net remittances from or (to) Home Office			
35. Dividends to stockholders			
36. Change in treasury stock			
37. Aggregate write-ins for gains and losses in surplus		(14,496,370)	(14,496,370)
38. Change in surplus as regards policyholders (Lines 22 through 37)	62,402,981	43,290,995	74,196,032
39. Surplus as regards policyholders, as of statement date (Lines 21 plus 38)	2,379,753,333	2,286,445,315	2,317,350,352
DETAILS OF WRITE-INS			
0501. Loss based assessment payable			61,505
0502.			
0503.			
0598. Summary of remaining write-ins for Line 5 from overflow page			
0599. Totals (Lines 0501 through 0503 plus 0598)(Line 5 above)			61,505
1401. Change in contingent suit liability	101,597	21,633	(198,085)
1402. Other miscellaneous income	3,770,829	1,784,536	3,990,828
1403.			
1498. Summary of remaining write-ins for Line 14 from overflow page			
1499. Totals (Lines 1401 through 1403 plus 1498)(Line 14 above)	3,872,426	1,806,169	3,792,743
3701. SSAP 10 DTA		(14,496,370)	(14,496,370)
3702.			
3703.			
3798. Summary of remaining write-ins for Line 37 from overflow page			
3799. Totals (Lines 3701 through 3703 plus 3798)(Line 37 above)		(14,496,370)	(14,496,370)

STATEMENT AS OF JUNE 30, 2013 OF THE NATIONWIDE MUTUAL FIRE INSURANCE COMPANY

CASH FLOW

	1 Current Year To Date	2 Prior Year To Date	3 Prior Year Ended December 31
Cash from Operations			
1. Premiums collected net of reinsurance	1,002,109,370	1,131,518,603	1,985,799,698
2. Net investment income	80,279,612	84,928,338	161,454,836
3. Miscellaneous income	9,231,731	(3,427,401)	6,933,607
4. Total (Lines 1 to 3)	1,091,620,713	1,213,019,539	2,154,188,141
5. Benefit and loss related payments	292,550,257	493,990,640	1,010,325,226
6. Net transfers to Separate Accounts, Segregated Accounts and Protected Cell Accounts			
7. Commissions, expenses paid and aggregate write-ins for deductions	396,679,817	393,266,742	772,787,755
8. Dividends paid to policyholders	459,256	408,421	837,920
9. Federal and foreign income taxes paid (recovered) net of \$ tax on capital gains (losses)	14,796,929	(10,047,680)	(12,453,023)
10. Total (Lines 5 through 9)	704,486,259	877,618,123	1,771,497,878
11. Net cash from operations (Line 4 minus Line 10)	387,134,454	335,401,417	382,690,263
Cash from Investments			
12. Proceeds from investments sold, matured or repaid:			
12.1 Bonds	185,938,252	106,302,834	276,084,400
12.2 Stocks			
12.3 Mortgage loans	2,446,085	1,276,005	2,678,971
12.4 Real estate			
12.5 Other invested assets	535,853	1,033,812	6,662,722
12.6 Net gains or (losses) on cash, cash equivalents and short-term investments			
12.7 Miscellaneous proceeds	10,948,530	8,965,099	(812,395)
12.8 Total investment proceeds (Lines 12.1 to 12.7)	199,868,720	117,577,750	284,613,698
13. Cost of investments acquired (long-term only):			
13.1 Bonds	633,375,368	147,823,749	286,783,228
13.2 Stocks			
13.3 Mortgage loans	2,225,000		32,991,000
13.4 Real estate			1,048,438
13.5 Other invested assets	18,788,904	13,414,356	41,762,035
13.6 Miscellaneous applications			43,215
13.7 Total investments acquired (Lines 13.1 to 13.6)	654,389,272	161,238,105	362,627,916
14. Net increase (or decrease) in contract loans and premium notes			
15. Net cash from investments (Line 12.8 minus Line 13.7 and Line 14)	(454,520,552)	(43,660,355)	(78,014,219)
Cash from Financing and Miscellaneous Sources			
16. Cash provided (applied):			
16.1 Surplus notes, capital notes			
16.2 Capital and paid in surplus, less treasury stock			
16.3 Borrowed funds			
16.4 Net deposits on deposit-type contracts and other insurance liabilities			
16.5 Dividends to stockholders			
16.6 Other cash provided (applied)	21,199,171	(289,956,158)	(290,725,983)
17. Net cash from financing and miscellaneous sources (Line 16.1 through Line 16.4 minus Line 16.5 plus Line 16.6)	21,199,171	(289,956,158)	(290,725,983)
RECONCILIATION OF CASH, CASH EQUIVALENTS AND SHORT-TERM INVESTMENTS			
18. Net change in cash, cash equivalents and short-term investments (Line 11, plus Lines 15 and 17)	(46,186,927)	1,784,904	13,950,061
19. Cash, cash equivalents and short-term investments:			
19.1 Beginning of year	73,321,634	59,371,573	59,371,573
19.2 End of period (Line 18 plus Line 19.1)	27,134,707	61,156,477	73,321,634

Note: Supplemental disclosures of cash flow information for non-cash transactions:

--	--	--	--

NOTES TO FINANCIAL STATEMENTS

Note 1 - Summary of Significant Accounting Policies

A. Accounting Practices

The accompanying statutory financial statements of Nationwide Mutual Fire Insurance Company (the Company) have been prepared in conformity with accounting practices prescribed or permitted by the National Association of Insurance Commissioners (NAIC) and the State of Ohio.

The Ohio Insurance Department recognizes only statutory accounting practices (SAP) prescribed or permitted by the State of Ohio for determining and reporting the financial condition and results of operations of an insurance company, as well as, determining its solvency under the Ohio Insurance law. The National Association of Insurance Commissioners' (NAIC) *Accounting Practices and Procedures Manual* (NAIC SAP) has been adopted as a component of prescribed or permitted practices by the State of Ohio.

C. Accounting Policies

7. Investments in subsidiary and affiliated companies are stated as follows:

With the exception of Nationwide Corporation, the admitted investments in all subsidiary, controlled, and affiliated (SCA) entities are valued using an equity method approach. Under this approach, investments in insurance affiliated companies are stated at underlying audited statutory surplus adjusted for unamortized goodwill. Investments in non-insurance affiliated companies that have no significant ongoing operations other than to hold assets that are primarily for the direct or indirect benefit or use of the reporting entity or its affiliates are stated at audited GAAP equity adjusted to a statutory basis of accounting. Investments in non-insurance affiliated companies that have significant ongoing operations beyond holding assets that are primarily for the direct or indirect benefit or use of the reporting entity or its affiliates are stated at audited GAAP equity. Investments in subsidiaries formerly traded on a major stock exchange are stated at discounted market. Unaudited affiliated companies of the reporting entity or its affiliates are non-admitted under prescribed SAP accounting practices. Goodwill arising from the acquisition of subsidiaries or affiliated companies is amortized over a period of ten years. Investments in affiliated companies are generally included in stocks. Unamortized goodwill at June 30, 2013 was \$48.8 million, which was fully admitted based upon adjusted policyholder surplus.

Note 2 - Accounting Changes and Corrections of Errors

No change.

Note 3 - Business Combinations and Goodwill

No change.

Note 4 - Discontinued Operations

No change.

Note 5 - Investments

A. Mortgage Loans

No change.

B. Troubled Debt Restructuring for Creditors

No change.

C. Reverse Mortgages

No change.

D. Loan-Backed Securities

1. Prepayment assumptions are generally obtained using a model provided by a third-party vendor.
2. Not applicable.
3. The following table summarizes other-than-temporary impairments for loan-backed securities held at the end of the quarter based on the fact that the present value of projected cash flows expected to be collected was less than the amortized cost of the securities:

(1)	(2)	(3)	(4)	(5)	(6)	(7)
CUSIP	Amortized Cost Before Current Period OTTI	Present Value of Projected Cash Flow s	Recognized Other-Than- Temporary Impairment	Amortized Cost After Other-Than- Temporary Impairment	Fair Value at time of OTTI	Date of Financial Statement Where Reported
02150WAB9	\$ 8,368,941	\$ 7,837,960	\$ 530,981	\$ 7,837,960	\$ 5,879,836	Q4'12
12668BEJ8	\$ 13,074,326	\$ 12,853,456	\$ 220,870	\$ 12,853,456	\$ 10,323,122	Q4'11
74040YAF9	\$ 775,931	\$ 608,960	\$ 166,971	\$ 608,960	\$ 13,133	Q4'11
86363GAJ3	\$ 2,709,536	\$ 2,627,788	\$ 81,748	\$ 2,627,788	\$ 2,056,382	Q2 '11
74040YAF9	\$ 855,237	\$ 736,907	\$ 118,330	\$ 736,907	\$ 33,897	Q1 '11
74040YAF9	\$ 1,325,713	\$ 802,412	\$ 523,301	\$ 802,412	\$ 321,913	Q1 '10
39538WCZ9	\$ 1,872,442	\$ 1,158,073	\$ 714,369	\$ 1,158,073	\$ 907,059	Q4 '09
44984RAF5	\$ 2,755,866	\$ 2,273,205	\$ 482,661	\$ 2,273,205	\$ 1,894,500	Q4 '09
74040YAF9	\$ 1,698,548	\$ 1,313,070	\$ 385,478	\$ 1,313,070	\$ 390,674	Q4 '09
86363GAJ3	\$ 3,786,928	\$ 3,525,759	\$ 261,169	\$ 3,525,759	\$ 2,359,016	Q4 '09

NOTES TO FINANCIAL STATEMENTS

(1)	(2)	(3)	(4)	(5)	(6)	(7)
CUSIP	Amortized Cost Before Current Period OTTI	Present Value of Projected Cash Flow s	Recognized Other-Than- Temporary Impairment	Amortized Cost After Other-Than- Temporary Impairment	Fair Value at time of OTTI	Date of Financial Statement Where Reported
12668BEJ8	\$ 14,603,302	\$ 13,640,662	\$ 962,640	\$ 13,640,662	\$ 11,159,280	Q3 '09
362341Q69	\$ 6,766,845	\$ 6,439,680	\$ 327,165	\$ 6,439,680	\$ 5,147,445	Q3 '09
44984RAF5	\$ 2,970,000	\$ 2,755,866	\$ 214,134	\$ 2,755,866	\$ 1,846,226	Q3 '09
74040YAF9	\$ 359,269	\$ 1,683,463	\$ (1,324,194)	\$ 1,683,463	\$ 576,513	Q3 '09
144527AB4	\$ 5,584,500	\$ 8,997,278	\$ (3,412,778)	\$ 8,997,278	\$ 4,287,329	Q3 '09
Total			\$ 252,844			

4. All impaired securities (fair value is less than cost or amortized cost) for which an other-than-temporary impairment has not been recognized in earnings as a realized loss (including securities with a recognized other-than-temporary impairment for non-interest related declines when a non-recognized interest related impairment remains):

a.	The aggregate amount of unrealized losses:		
	1.	Less than 12 Months	\$ (1,734,425)
	2.	12 Months or Longer	\$ (7,545,301)

b.	The aggregate related fair value of securities with unrealized losses:		
	1.	Less than 12 Months	\$ 56,506,306
	2.	12 Months or Longer	\$ 28,915,212

5. The Company reviews all loan-backed and structured securities in which the fair value of the given security is less than the amortized cost to determine if a given security is other-than-temporarily impaired. The Company examines characteristics of the underlying collateral, such as delinquency and default rates, the quality of the underlying borrower, the type of collateral in the pool, the vintage year of the collateral, subordination levels within the structure of the collateral pool, and the quality of any credit guarantors, to determine the cash flows expected to be received for the security.

If the severity and duration of the security's unrealized loss indicates a risk of an other-than-temporary impairment, then the Company will evaluate if the amortized cost basis of the security will be recovered by comparing the present value of the cash flows expected to be received for the given security with the amortized cost basis of the security. If the present value of cash flows is greater than the amortized cost basis of a security then the security is deemed not to be other-than-temporarily impaired.

E. Repurchase Agreements and Securities Lending Transactions

3. Collateral Received

b. The aggregate fair value of all securities acquired from the sale, trade or use of the accepted collateral (reinvested collateral) is \$13,622,240.

F. Real Estate

No change.

G. Low-Income Housing Tax Credits

No change.

Note 6 - Joint Ventures, Partnerships and Limited Liability Companies

No change.

Note 7 - Investment Income

No change.

Note 8 - Derivative Instruments

No change.

Note 9 - Income Taxes

No change.

Note 10 - Information Concerning Parent, Subsidiaries, Affiliates and Other Related Parties

B. Detail of Transactions Greater than ½ % of Admitted Assets

On June 28, 2013, the Company received ordinary dividends of \$1.8 million from Nationwide Corporation and \$3.5 million from Nationwide Better Health Holding Company.

C. Change in Terms of Intercompany Arrangements

Effective January 1, 2013, there are changes to the Nationwide Pool. See Note 26.

NOTES TO FINANCIAL STATEMENTS

L. Downstream Holding Company

Nationwide Corporation is an unaudited, downstream, noninsurance holding company. In accordance with the “look through” provisions of SSAP No. 97, *Investments in Subsidiary, Controlled, and Affiliated Entities, A Replacement of SSAP No. 88*, valuation of the admitted investments are based on the individual audited SCA entities owned by the holding company. Additionally, all non-affiliated liabilities, commitments, contingencies, guarantees or obligations of the holding company are reflected in its carrying value. The unaudited assets and the unaudited SCA entities of the holding company, both of which are immaterial, are non-admitted. The carrying value of the investments in Nationwide Corporation is \$193.1 million.

Note 11 - Debt

No change.

Note 12 - Retirement Plans, Deferred Compensation, Postemployment Benefits and Compensated Absences and Other Postretirement Benefit Plans

No change.

Note 13 - Capital and Surplus, Dividend Restrictions and Quasi-Reorganizations

No change.

Note 14 – Contingencies

No change.

Note 15 – Leases

No change.

Note 16 - Information About Financial Instruments With Off-Balance Sheet Risk And Financial Instruments With Concentrations of Credit Risk

No change.

Note 17 - Sale, Transfer and Servicing of Financial Assets and Extinguishments of Liabilities

A. Transfers of Receivables Reported as Sales

No change.

B. Transfers and Servicing of Financial Assets

No change.

C. Wash Sales

Not applicable.

Note 18 - Gain or Loss to the Reporting Entity from Uninsured Plans and the Uninsured Portion of Partially Insured Plans

No change.

Note 19 - Direct Premiums Written/Produced by Managing General Agents/Third Party Administrators

No change.

Note 20 – Fair Value Measurements

Fair value is defined as the price that would be received to sell an asset or paid to transfer a liability in an orderly transaction between market participants at the measurement date. Fair value measurements are based upon observable and unobservable inputs. Observable inputs reflect market data obtained from independent sources while unobservable inputs reflect the Company's view of market assumptions in the absence of observable market information. The Company utilizes valuation techniques that maximize the use of observable inputs and minimize the use of unobservable inputs. In determining fair value, the Company uses various methods including market, income and cost approaches.

The Company categorizes its financial assets and liabilities into a three-level hierarchy based on the priority of the inputs to the valuation technique. The fair value hierarchy gives the highest priority to quoted prices in active markets for identical assets or liabilities (Level 1) and the lowest priority to unobservable inputs (Level 3). If the inputs used to measure fair value fall within different levels of the hierarchy, the category level is based on the lowest priority level input that is significant to the fair value measurement of the instrument in its entirety.

The Company categorizes financial assets and liabilities as follows:

Level 1. Unadjusted quoted prices accessible in active markets for identical assets or liabilities at the measurement date and mutual funds where the value per share (unit) is determined and published daily and is the basis for current transactions.

Level 2. Unadjusted quoted prices for similar assets or liabilities in active markets or inputs (other than quoted prices) that are observable or that are derived principally from or corroborated by observable market data through correlation or other means. Primary inputs to this valuation technique may include comparative trades, bid/asks, interest rate movements, U.S. Treasury rates, U.S. LIBOR, prime rates, cash flows, maturity dates, call ability, estimated prepayments and/or underlying collateral values.

Level 3. Prices or valuation techniques that require inputs that are both unobservable and significant to the overall fair value measurement. Inputs reflect management's best estimate about the assumptions market participants would use at the measurement date in pricing the asset or liability. Consideration is given to the risk inherent in both the method of valuation and the valuation inputs. Primary inputs to this valuation technique include broker quotes and comparative trades.

The Company reviews its fair value hierarchy classifications for financial assets and liabilities quarterly. Changes in observability of significant valuation inputs identified during these reviews may trigger reclassifications. Reclassifications are reported as transfers at the beginning of the period in which the change occurs.

NOTES TO FINANCIAL STATEMENTS

To determine the fair value of bonds and stocks for which market quotations are available, independent pricing services are most often utilized. For these bonds and stocks, the Company obtains the pricing services’ methodologies, inputs and assumptions and classifies the investments accordingly in the fair value hierarchy.

A corporate pricing matrix or an internally developed pricing model is used in valuing certain bonds. The corporate pricing matrix is developed using private spreads for bonds with varying weighted average lives and credit quality ratings. The weighted average life and credit quality rating of a particular bond to be priced using the corporate pricing matrix are important inputs into the model and are used to determine a corresponding spread that is added to the appropriate U.S. Treasury yield to create an estimated market yield for that bond. The estimated market yield and other relevant factors are then used to estimate the fair value of the particular bond.

Non-binding broker quotes are also utilized to determine the fair value of certain bonds when quotes are not available from independent pricing services, corporate pricing matrix or internal pricing models. These bonds are classified accordingly in the fair value hierarchy as only one broker quote is ordinarily obtained, the investment is not traded on an exchange, the pricing is not available to other entities and/or the transaction volume in the same or similar investments has decreased. Inputs used in the development of prices are not provided to the Company by the brokers as the brokers often do not provide the necessary transparency into their quotes and methodologies. Broker quotes are subject to validation of price movements that require approval from the Company’s management. Management uses its knowledge of the investment and current market conditions to determine if the price is indicative of the investment’s fair value.

Fair value of derivative instruments is determined using various valuation techniques relying predominately on observable market inputs. These inputs include interest rate swap curves, credit spreads, interest rates, counterparty credit risk, equity volatility and equity index levels. In cases where observable inputs are not available, the Company will utilize non-binding broker quotes to determine fair value and these instruments are classified accordingly in the fair value hierarchy.

The following table summarizes financial assets and liabilities measured at fair value as of June 30, 2013:

	Level 1	Level 2	Level 3	Total
Assets at Fair Value				
U.S. Government bonds	-	-	-	-
States, Territories and Possessions	-	-	-	-
Political subdivisions	-	-	-	-
Special revenues	-	-	-	-
Hybrid Securities	-	-	-	-
Credit tenant loans	-	-	-	-
Industrial & Misc.	-	70,004,850	1,134,673	71,139,524
<u>Total Bonds</u>	\$ -	\$ 70,004,850	\$ 1,134,673	\$ 71,139,524
Sec Lending	-	2,605,614	-	2,605,614
Preferred Stocks	-	273,500	17,724	291,224
Common Stocks	-	-	1,837,808	1,837,808
Loans held for sale	-	-	-	-
Separate Account Assets	-	-	-	-
Derivative Assets	-	-	-	-
<u>Total Assets at Fair Value</u>	\$ -	\$ 72,883,965	\$ 2,990,205	\$ 75,874,170
Liabilities at Fair Value				
Derivatives Liabilities	-	-	-	-
<u>Total Liabilities at Fair Value</u>	\$ -	\$ -	\$ -	\$ -

The following table presents the rollforward of Level 3 financial assets and liabilities held at fair value during the three months ended June 30, 2013:

	Beginning Balance at 3/31/2013	Transfers Into Level 3	Transfers Out of Level 3	Total Gains and (losses) included in Net Income	Total Gains and (losses) included in Surplus	Purchases	Issuances	Sales	Settlements	Ending Balance at 6/30/2013
Assets at Fair Value										
U.S. Government bonds	-	-	-	-	-	-	-	-	-	-
States, Territories and Possessions	-	-	-	-	-	-	-	-	-	-
Political subdivisions	-	-	-	-	-	-	-	-	-	-
Special revenues	-	-	-	-	-	-	-	-	-	-
Hybrid Securities	-	-	-	-	-	-	-	-	-	-
Credit tenant loans	-	-	-	-	-	-	-	-	-	-
Industrial & Misc.	1,299,707	-	-	-	(142,600)	-	-	(22,434)	-	1,134,673
<u>Total Bonds</u>	\$ 1,299,707	\$ -	\$ -	\$ -	\$ (142,600)	\$ -	\$ -	\$ (22,434)	\$ -	\$ 1,134,673
Sec Lending	-	-	-	-	-	-	-	-	-	-
Preferred Stocks	17,723	-	-	-	1	-	-	-	-	17,724
Common Stocks	1,512,220	-	-	-	325,588	-	-	-	-	1,837,808
Loans held for sale	-	-	-	-	-	-	-	-	-	-
Separate Account Assets	-	-	-	-	-	-	-	-	-	-
Derivative Assets	-	-	-	-	-	-	-	-	-	-
<u>Total Assets at Fair Value</u>	\$ 2,829,650	\$ -	\$ -	\$ -	\$ 182,989	\$ -	\$ -	\$ (22,434)	\$ -	\$ 2,990,205
Liabilities										
Derivatives Liabilities	-	-	-	-	-	-	-	-	-	-
<u>Total Liabilities</u>	\$ -	\$ -	\$ -	\$ -	\$ -	\$ -	\$ -	\$ -	\$ -	\$ -

NOTES TO FINANCIAL STATEMENTS

The following table presents the rollforward of Level 3 financial assets and liabilities held at fair value during the six months ended June 30, 2013:

	Beginning Balance at 12/31/2012	Transfers Into Level 3	Transfers Out of Level 3	Total Gains and (losses) included in Net Income	Total Gains and (losses) included in Surplus	Purchases	Issuances	Sales	Settlements	Ending Balance at 6/30/2013
Assets at Fair Value										
U.S. Government bonds	-	-	-	-	-	-	-	-	-	-
States, Territories and Possessions	-	-	-	-	-	-	-	-	-	-
Political subdivisions	-	-	-	-	-	-	-	-	-	-
Special revenues	-	-	-	-	-	-	-	-	-	-
Hybrid Securities	-	-	-	-	-	-	-	-	-	-
Credit tenant loans	-	-	-	-	-	-	-	-	-	-
Industrial & Misc.	1,343,723	-	-	-	(192,887)	-	-	(66,969)	50,806	1,134,673
Total Bonds	\$ 1,343,723	\$ -	\$ -	\$ -	\$ (192,887)	\$ -	\$ -	\$ (66,969)	\$ 50,806	\$ 1,134,673
Sec Lending	-	-	-	-	-	-	-	-	-	-
Preferred Stocks	17,723	-	-	-	1	-	-	-	-	17,724
Common Stocks	1,374,466	-	-	-	463,341	-	-	-	-	1,837,808
Loans held for sale	-	-	-	-	-	-	-	-	-	-
Separate Account Assets	-	-	-	-	-	-	-	-	-	-
Derivative Assets	-	-	-	-	-	-	-	-	-	-
Total Assets at Fair Value	\$ 2,735,913	\$ -	\$ -	\$ -	\$ 270,455	\$ -	\$ -	\$ (66,969)	\$ 50,806	\$ 2,990,205
Liabilities										
Derivatives Liabilities	-	-	-	-	-	-	-	-	-	-
Total Liabilities	\$ -	\$ -	\$ -	\$ -	\$ -	\$ -	\$ -	\$ -	\$ -	\$ -

The following table summarizes aggregate carrying value and fair value, by level, for all financial assets and liabilities, excluding assets and liabilities reported at fair value, as of June 30, 2013:

	Aggregate Fair Value	Admitted Assets	(Level 1)	(Level 2)	(Level 3)	Not Practicable (Carrying Value)
Assets						
Bonds	\$ 3,778,448,207	\$ 3,520,378,721	\$ 655,644,921	\$ 2,983,277,911	\$ 139,525,375	\$ -
Stocks	193,087,809	193,087,809	-	-	193,087,809	-
Mortgage loans	82,532,222	76,979,367	-	-	82,532,222	-
Short-term investments	26,475,033	26,475,033	-	26,475,033	-	-
Derivative assets	-	-	-	-	-	-
Policy loans	-	-	-	-	-	-
Securities lending collateral assets	11,016,626	11,016,626	-	11,016,626	-	-
Total Assets	\$ 4,091,559,897	\$ 3,827,937,556	\$ 655,644,921	\$ 3,020,769,570	\$ 415,145,406	\$ -
Liabilities						
Derivative liabilities	\$ (348,246)	\$ (293,000)	\$ -	\$ (348,246)	\$ -	\$ -
Total Liabilities	\$ (348,246)	\$ (293,000)	\$ -	\$ (348,246)	\$ -	\$ -

Note 21 - Other Items

C. Other Disclosures

On April 4, 2013, Nationwide Mutual Insurance Company (Mutual) and certain of its affiliates entered into a second agreement with Caelus Re 2013 Limited, a Cayman Islands Special Purpose Reinsurance Vehicle, for the purpose of securing additional collateralized, multi-year property catastrophe loss protection through the capital markets. The catastrophe bonds issued as part of this agreement, referred to as Caelus Re 2013 Limited Series 2013-2, also provide reinsurance coverage to Mutual for catastrophic events, including hurricanes and earthquakes. The catastrophe bonds are indemnity, trigger-based bonds where Mutual recovers losses in excess of a specified level of catastrophic claims, which is reset annually. Mutual's attachment point on the Caelus Re 2013-2 Limited bond is \$1.5 billion. The agreement is effective June 1, 2013 and expires on March 31, 2017.

On March 7, 2013, Mutual and certain of its affiliates entered into an agreement with Caelus Re 2013 Limited, a Cayman Islands Special Purpose Reinsurance Vehicle, for the purpose of securing collateralized, multi-year property catastrophe loss protection through the capital markets. Catastrophe bonds issued as part of this agreement provide reinsurance coverage to Mutual for events including hurricanes and earthquakes. The catastrophe bonds are indemnity, trigger based bonds where Mutual recovers losses in excess of a specified level of catastrophic claims, which is reset annually. Mutual's attachment point on the Caelus Re 2013 Limited bond is \$1.9 billion. The Caelus Re 2013 Limited agreement is effective June 1, 2013 and expires on February 29, 2016.

Note 22 - Events Subsequent

Subsequent events have been considered through July 31, 2013 for these statutory financial statements which are to be issued August 2, 2013. There were no events occurring subsequent to the end of the quarter that merited recognition or disclosure in these statements.

Note 23 – Reinsurance

No change.

Note 24 - Retrospectively Rated Contracts and Contracts Subject to Redetermination

No change.

NOTES TO FINANCIAL STATEMENTS

Note 25 - Changes in Incurred Losses and Loss Adjustment Expenses

No change.

Note 26 - Intercompany Pooling Arrangements

Mutual is the lead company in the Nationwide Pool. Each member contributes 100% of its underwriting results to the Nationwide Pool through the reinsurance pooling agreement.

Effective January 1, 2013, the Company's pooling percentage changed to 12% from 11.3%. In addition, Mutual's pooling percentage changed to 83% from 83.7%. A portfolio transfer was completed to redistribute the assets and liabilities of Mutual to the Company.

The companies in the Nationwide Pool assuming a proportionate share of the pool as of January 1, 2013, are:

	<u>NAIC#</u>	<u>Pool</u>
Nationwide Mutual Insurance Company	23787	83%
Nationwide Mutual Fire Insurance Company	23779	12%
Scottsdale Insurance Company	41297	4%
Farmland Mutual Insurance Company	13838	1%

Also, effective January 1, 2013, the following companies became zero percent participants in the Nationwide Pool: Harleysville Preferred Insurance Company (NAIC #35696), Harleysville Insurance Company of New Jersey (NAIC #42900), Harleysville Worcester Insurance Company (NAIC #26182), Harleysville Insurance Company of New York (NAIC #10674), Harleysville Pennland Insurance Company (NAIC #40983), Harleysville Lake States Insurance Company (NAIC #14516), and Harleysville Insurance Company (NAIC #23582).

A portfolio transfer was completed to redistribute the assets and liabilities of the seven companies added to the Nationwide Pool to the Company, Mutual, Scottsdale Insurance Company, and Farmland Mutual Insurance Company based on their respective pooling percentages.

Note 27 - Structured Settlements

No change.

Note 28 - Health Care Receivables

No change.

Note 29 - Participating Policies

No change.

Note 30 - Premium Deficiency Reserves

No change.

Note 31 - High Deductibles

No change.

Note 32 - Discounting of Liabilities for Unpaid Losses or Unpaid Loss Adjustment Expenses

No change.

Note 33 - Asbestos/Environmental Reserves

No change.

Note 34 - Subscriber Savings Accounts

No change.

Note 35 - Multiple Peril Crop Insurance

No change.

Note 36 – Financial Guaranty Insurance

A. and B. Not applicable.

GENERAL INTERROGATORIES

PART 1 - COMMON INTERROGATORIES

GENERAL

1.1

Did the reporting entity experience any material transactions requiring the filing of Disclosure of Material Transactions with the State of Domicile, as required by the Model Act?

Yes [] No [X]

1.2

If yes, has the report been filed with the domiciliary state?

Yes [] No []

2.1

Has any change been made during the year of this statement in the charter, by-laws, articles of incorporation, or deed of settlement of the reporting entity?

Yes [] No [X]

2.2

If yes, date of change:

3.1

Have there been any substantial changes in the organizational chart since the prior quarter end?

Yes [] No [X]

3.2

If the response to 3.1 is yes, provide a brief description of those changes.

4.1

Has the reporting entity been a party to a merger or consolidation during the period covered by this statement?

Yes [] No [X]

4.2

If yes, provide the name of the entity, NAIC Company Code, and state of domicile (use two letter state abbreviation) for any entity that has ceased to exist as a result of the merger or consolidation.

1 Name of Entity	2 NAIC Company Code	3 State of Domicile

5.

If the reporting entity is subject to a management agreement, including third-party administrator(s), managing general agent(s), attorney-in-fact, or similar agreement, have there been any significant changes regarding the terms of the agreement or principals involved?

Yes [X] No [] N/A []

If yes, attach an explanation.
An Administrative Services Agreement between Nationwide Mutual, Nationwide Mutual Fire, Scottsdale Insurance Company, National Casualty Company, Harleysville Worcester Insurance Company, Harleysville Insurance Company,Harleysville Lake States Insurance Company and Harleysville Insurance Company of New Jersey and Insurance Intermediaries, Inc. was amended and restated to include additional parties (the Harleysville entities, National Casualty and Scottsdale Insurance), to update the agreement to meet the anticipated changes that will be required by the Model Holding Company Act once adopted in all states, and to change the administrative services fee paid to Ill from 1.9% to 1.55% of direct written premium on Nationwide's flood program policies.

6.1

State as of what date the latest financial examination of the reporting entity was made or is being made.

12/31/2011

6.2

State the as of date that the latest financial examination report became available from either the state of domicile or the reporting entity. This date should be the date of the examined balance sheet and not the date the report was completed or released.

12/31/2011

6.3

State as of what date the latest financial examination report became available to other states or the public from either the state of domicile or the reporting entity. This is the release date or completion date of the examination report and not the date of the examination (balance sheet date).

04/07/2013

6.4

By what department or departments?
OH

6.5

Have all financial statement adjustments within the latest financial examination report been accounted for in a subsequent financial statement filed with Departments?

Yes [] No [] N/A [X]

6.6

Have all of the recommendations within the latest financial examination report been complied with?

Yes [] No [] N/A [X]

7.1

Has this reporting entity had any Certificates of Authority, licenses or registrations (including corporate registration, if applicable) suspended or revoked by any governmental entity during the reporting period?

Yes [] No [X]

7.2

If yes, give full information:

8.1

Is the company a subsidiary of a bank holding company regulated by the Federal Reserve Board?

Yes [] No [X]

8.2

If response to 8.1 is yes, please identify the name of the bank holding company.

8.3

Is the company affiliated with one or more banks, thrifts or securities firms?

Yes [X] No []

8.4

If response to 8.3 is yes, please provide below the names and location (city and state of the main office) of any affiliates regulated by a federal regulatory services agency [i.e. the Federal Reserve Board (FRB), the Office of the Comptroller of the Currency (OCC), the Federal Deposit Insurance Corporation (FDIC) and the Securities Exchange Commission (SEC)] and identify the affiliate's primary federal regulator.

1 Affiliate Name	2 Location (City, State)	3 FRB	4 OCC	5 FDIC	6 SEC
Nationwide Bank	Columbus, OH	NO	YES	NO	NO
Nationwide Investment Services Corp.	Columbus, OH	NO	NO	NO	YES
Nationwide Securities, LLC	Dublin, OH	NO	NO	NO	YES
Nationwide Fund Distributors, LLC	King of Prussia, PA	NO	NO	NO	YES
Nationwide Advantage Mortgage Company	Des Moines, IA	NO	NO	NO	NO

GENERAL INTERROGATORIES

- 9.1

Are the senior officers (principal executive officer, principal financial officer, principal accounting officer or controller, or persons performing similar functions) of the reporting entity subject to a code of ethics, which includes the following standards?
(a) Honest and ethical conduct, including the ethical handling of actual or apparent conflicts of interest between personal and professional relationships;
(b) Full, fair, accurate, timely and understandable disclosure in the periodic reports required to be filed by the reporting entity;
(c) Compliance with applicable governmental laws, rules and regulations;
(d) The prompt internal reporting of violations to an appropriate person or persons identified in the code; and
(e) Accountability for adherence to the code.

Yes [X] No []
- 9.11

If the response to 9.1 is No, please explain:
- 9.2

Has the code of ethics for senior managers been amended?

Yes [X] No []
- 9.21

If the response to 9.2 is Yes, provide information related to amendment(s).
All topics covered in the previous Code of Conduct have been retained without substantive change. New sample questions and answers have been added. New language has been added to cover social networking, securities laws, political contributions, corporate social responsibility, and vendor relationships.
- 9.3

Have any provisions of the code of ethics been waived for any of the specified officers?

Yes [] No [X]
- 9.31

If the response to 9.3 is Yes, provide the nature of any waiver(s).

FINANCIAL

- 10.1

Does the reporting entity report any amounts due from parent, subsidiaries or affiliates on Page 2 of this statement?

Yes [X] No []
- 10.2

If yes, indicate any amounts receivable from parent included in the Page 2 amount:

\$

INVESTMENT

- 11.1

Were any of the stocks, bonds, or other assets of the reporting entity loaned, placed under option agreement, or otherwise made available for use by another person? (Exclude securities under securities lending agreements.)

Yes [] No [X]
- 11.2

If yes, give full and complete information relating thereto:
12.

Amount of real estate and mortgages held in other invested assets in Schedule BA:

\$1,754,308
13.

Amount of real estate and mortgages held in short-term investments:

\$
- 14.1

Does the reporting entity have any investments in parent, subsidiaries and affiliates?

Yes [X] No []
- 14.2

If yes, please complete the following:
- | | 1 | 2 |
|---|---|--|
| | Prior Year-End
Book/Adjusted
Carrying Value | Current Quarter
Book/Adjusted
Carrying Value |
| 14.21 Bonds | \$ | \$ |
| 14.22 Preferred Stock | \$ | \$ |
| 14.23 Common Stock | \$193,200,256 | \$193,087,809 |
| 14.24 Short-Term Investments | \$ | \$ |
| 14.25 Mortgage Loans on Real Estate | \$ | \$ |
| 14.26 All Other | \$176,655 | \$176,655 |
| 14.27 Total Investment in Parent, Subsidiaries and Affiliates (Subtotal Lines 14.21 to 14.26) | \$193,376,911 | \$193,264,464 |
| 14.28 Total Investment in Parent included in Lines 14.21 to 14.26 above | \$ | \$ |
- 15.1

Has the reporting entity entered into any hedging transactions reported on Schedule DB?

Yes [X] No []
- 15.2

If yes, has a comprehensive description of the hedging program been made available to the domiciliary state?
If no, attach a description with this statement.

Yes [X] No []

STATEMENT AS OF JUNE 30, 2013 OF THE NATIONWIDE MUTUAL FIRE INSURANCE COMPANY

GENERAL INTERROGATORIES

16. For the reporting entity's security lending program, state the amount of the following as of the current statement date:
- 16.1 Total fair value of reinvested collateral assets reported on Schedule DL, Parts 1 and 2.

16.2 Total book adjusted/carrying value of reinvested collateral assets reported on Schedule DL, Parts 1 and 2

16.3 Total payable for securities lending reported on the liability page.
- \$

13,622,240

\$

13,622,240

\$

16,016,133

17. Excluding items in Schedule E - Part 3 - Special Deposits, real estate, mortgage loans and investments held physically in the reporting entity's offices, vaults or safety deposit boxes, were all stocks, bonds and other securities, owned throughout the current year held pursuant to a custodial agreement with a qualified bank or trust company in accordance with Section 1, III - General Examination Considerations, F. Outsourcing of Critical Functions, Custodial or Safekeeping Agreements of the NAIC Financial Condition Examiners Handbook? Yes [X] No []
- 17.1 For all agreements that comply with the requirements of the NAIC Financial Condition Examiners Handbook, complete the following:

1 Name of Custodian(s)	2 Custodian Address
The Bank of New York Mellon	1 Wall Street, New York, NY 10286

- 17.2 For all agreements that do not comply with the requirements of the NAIC Financial Condition Examiners Handbook, provide the name, location and a complete explanation:

1 Name(s)	2 Location(s)	3 Complete Explanation(s)

- 17.3 Have there been any changes, including name changes, in the custodian(s) identified in 17.1 during the current quarter? Yes [] No [X]

- 17.4 If yes, give full information relating thereto:

1 Old Custodian	2 New Custodian	3 Date of Change	4 Reason

- 17.5 Identify all investment advisors, brokers/dealers or individuals acting on behalf of broker/dealers that have access to the investment accounts, handle securities and have authority to make investments on behalf of the reporting entity:

1 Central Registration Depository	2 Name(s)	3 Address
N/A	Members of the investment staff designated by the Chief Investment Officer as detailed in the Corporate Resolution	One Nationwide Blvd, Columbus, OH 43215-2220

- 18.1 Have all the filing requirements of the Purposes and Procedures Manual of the NAIC Securities Valuation Office been followed? Yes [X] No []

- 18.2 If no, list exceptions:

GENERAL INTERROGATORIES

PART 2 - PROPERTY & CASUALTY INTERROGATORIES

1. If the reporting entity is a member of a pooling arrangement, did the agreement or the reporting entity's participation change? Yes [X] No [] N/A []
If yes, attach an explanation.

Effective January 1, 2013, the following companies became zero percent participants in the Nationwide Pool: Harleysville Preferred Insurance Company, Harleysville Insurance Company of New Jersey, Harleysville Worcester Insurance Company, Harleysville Insurance Company of New York, Harleysville Pennland Insurance Company, Harleysville Lake States Insurance Company, and Harleysville Insurance Company. The pooling percentage of Nationwide Mutual Insurance Company and Nationwide Mutual Fire Insurance Company changed to 83% from 83.7% and to 12% from 11.3%, respectively.

2. Has the reporting entity reinsured any risk with any other reporting entity and agreed to release such entity from liability, in whole or in part, from any loss that may occur on the risk, or portion thereof, reinsured? Yes [] No [X]
If yes, attach an explanation.

3.1 Have any of the reporting entity's primary reinsurance contracts been canceled? Yes [] No [X]

3.2 If yes, give full and complete information thereto.

4.1 Are any of the liabilities for unpaid losses and loss adjustment expenses other than certain workers' compensation tabular reserves (see Annual Statement Instructions pertaining to disclosure of discounting for definition of "tabular reserves") discounted at a rate of interest greater than zero? Yes [] No [X]

4.2 If yes, complete the following schedule:

			TOTAL DISCOUNT				DISCOUNT TAKEN DURING PERIOD			
1	2	3	4	5	6	7	8	9	10	11
Line of Business	Maximum Interest	Discount Rate	Unpaid Losses	Unpaid LAE	IBNR	TOTAL	Unpaid Losses	Unpaid LAE	IBNR	TOTAL
TOTAL										

5. Operating Percentages:

5.1 A&H loss percent70.000 %

5.2 A&H cost containment percent0.000 %

5.3 A&H expense percent excluding cost containment expenses30.000 %

6.1 Do you act as a custodian for health savings accounts? Yes [] No [X]

6.2 If yes, please provide the amount of custodial funds held as of the reporting date\$.....

6.3 Do you act as an administrator for health savings accounts? Yes [] No [X]

6.4 If yes, please provide the balance of the funds administered as of the reporting date\$.....

SCHEDULE F - CEDED REINSURANCE

[illegible]

STATEMENT AS OF JUNE 30, 2013 OF THE NATIONWIDE MUTUAL FIRE INSURANCE COMPANY

SCHEDULE T - EXHIBIT OF PREMIUMS WRITTEN

Current Year to Date - Allocated by States and Territories								
States, etc.	1	Direct Premiums Written		Direct Losses Paid (Deducting Salvage)		Direct Losses Unpaid		
		2	3	4	5	6	7	
	Active Status	Current Year To Date	Prior Year To Date	Current Year To Date	Prior Year To Date	Current Year To Date	Prior Year To Date	
1. Alabama AL	L	29,694,791	31,967,882	16,611,023	21,427,643	19,435,737	25,093,439	
2. Alaska AK	L			19,518	14,122	177,218	170,260	
3. Arizona AZ	L	1,046,984	1,147,925	614,289	829,406	150,530	401,711	
4. Arkansas AR	L	14,403,869	13,772,608	6,221,087	7,371,630	5,170,112	6,973,047	
5. California CA	L	5,153,486	5,445,145	2,230,836	1,407,995	2,807,526	3,654,502	
6. Colorado CO	L	88,945	63,251	21,546	3,813	906,037	937,982	
7. Connecticut CT	L	14,988,341	13,775,078	14,891,062	10,143,107	11,749,077	13,536,152	
8. Delaware DE	L	11,304,428	11,656,367	6,023,816	5,159,671	8,575,531	10,289,098	
9. District of Columbia DC	L	4,173,233	4,234,098	3,016,437	1,858,681	2,367,406	1,995,316	
10. Florida FL	L	19,004,827	19,267,842	4,529,335	14,719,448	29,481,274	51,869,434	
11. Georgia GA	L	41,629,014	45,058,956	26,565,555	24,703,084	26,536,210	27,843,622	
12. Hawaii HI	L					(241)	(19,201)	
13. Idaho ID	L	33,942	27,273	(8)	4,692	3,782	8,108	
14. Illinois IL	L	13,561,547	10,184,976	9,056,867	4,454,024	6,993,096	5,701,959	
15. Indiana IN	L	10,163,604	9,555,665	8,700,252	8,217,711	5,823,112	3,883,238	
16. Iowa IA	L	507,111	389,309	262,495	59,325	230,728	267,003	
17. Kansas KS	L	187,884	208,778	(65)		17,590	113,455	
18. Kentucky KY	L	15,764,925	15,009,250	9,656,787	33,945,359	8,535,978	33,802,726	
19. Louisiana LA	L			2,730	3,281	214,067	237,988	
20. Maine ME	L	1,700,962	1,780,317	1,035,958	1,031,321	859,586	887,807	
21. Maryland MD	L	45,374,937	65,359,185	32,498,690	31,909,050	44,904,811	52,042,200	
22. Massachusetts MA	L					33,142	45,032	
23. Michigan MI	L	24,022,429	27,774,335	18,915,105	18,857,429	498,023,128	520,308,847	
24. Minnesota MN	L	77,179	73,690	35,106	39,559	2,157,316	2,142,502	
25. Mississippi MS	L	18,105,760	17,722,054	21,180,078	7,499,861	15,548,486	7,344,384	
26. Missouri MO	L	128,036	118,055	557	211,200	660,176	659,847	
27. Montana MT	L	20,073	18,892	1,627	5,794	48,410	60,657	
28. Nebraska NE	L	219,381	209,067		4,566	30,457	134,470	
29. Nevada NV	L	30,000	33,679		(65)	56,367	84,186	
30. New Hampshire NH	L	1,927,719	1,798,832	810,526	1,516,620	1,436,581	1,876,345	
31. New Jersey NJ	L	(60)		18,407	17,997	657,346	725,547	
32. New Mexico NM	L					2,345	(32,808)	
33. New York NY	L	49,163,158	50,960,987	123,498,406	33,531,530	77,819,415	62,347,042	
34. North Carolina NC	L	96,430,286	97,707,390	46,256,702	68,944,066	49,866,136	49,791,519	
35. North Dakota ND	L	50,771	55,443		586,579	88,045	83,899	
36. Ohio OH	L	94,427,102	74,827,412	51,733,535	45,715,754	46,183,871	45,232,248	
37. Oklahoma OK	L	1,107,186	781,665	4,093,559	1,032,283	1,554,278	596,885	
38. Oregon OR	L	1,844,679	1,996,380	341,794	533,129	384,505	680,851	
39. Pennsylvania PA	L	81,260,995	82,603,874	39,530,721	52,963,164	50,238,094	61,876,258	
40. Rhode Island RI	L	8,860,005	8,768,133	4,556,792	3,702,154	5,068,871	5,843,962	
41. South Carolina SC	L	53,611,040	59,302,592	31,300,428	36,221,756	28,748,901	35,118,834	
42. South Dakota SD	L	107,351	112,411		187,748	48,326	96,606	
43. Tennessee TN	L	15,368,558	16,208,719	9,570,660	16,948,917	7,144,473	15,417,258	
44. Texas TX	L	13,095,235	12,438,989	4,114,041	4,340,129	12,023,949	12,261,203	
45. Utah UT	L	43,640	27,460	(459)		(8,354)	5,853	
46. Vermont VT	L	3,149,715	3,167,428	1,450,861	2,284,513	1,700,133	1,415,955	
47. Virginia VA	L	52,867,233	55,112,855	23,638,097	24,418,096	36,086,318	33,508,683	
48. Washington WA	L	2,556,321	2,714,943	1,359,636	1,540,822	1,524,334	1,192,407	
49. West Virginia WV	L	17,292,580	18,338,390	8,610,745	8,501,754	8,794,269	8,854,596	
50. Wisconsin WI	L	59,397	57,245		(10)	117,870	20,133	
51. Wyoming WY	L	79,746	70,575			508	(339)	
52. American Samoa AS	N							
53. Guam GU	N							
54. Puerto Rico PR	N							
55. U.S. Virgin Islands VI	L						9	
56. Northern Mariana Islands MP	N							
57. Canada CAN	N							
58. Aggregate Other Alien OT	XXX							
59. Totals	(a) 52	764,688,345	781,905,400	532,975,134	496,868,708	1,020,976,863	1,107,382,717	
DETAILS OF WRITE-INS								
58001.	XXX							
58002.	XXX							
58003.	XXX							
58998. Summary of remaining write-ins for Line 58 from overflow page	XXX							
58999. Totals (Lines 58001 through 58003 plus 58998)(Line 58 above)	XXX							

(L) Licensed or Chartered - Licensed Insurance Carrier or Domiciled RRG; (R) Registered - Non-domiciled RRGs; (Q) Qualified - Qualified or Accredited Reinsurer; (E) Eligible - Reporting Entities eligible or approved to write Surplus Lines in the state; (N) None of the above - Not allowed to write business in the state.

(a) Insert the number of L responses except for Canada and Other Alien.

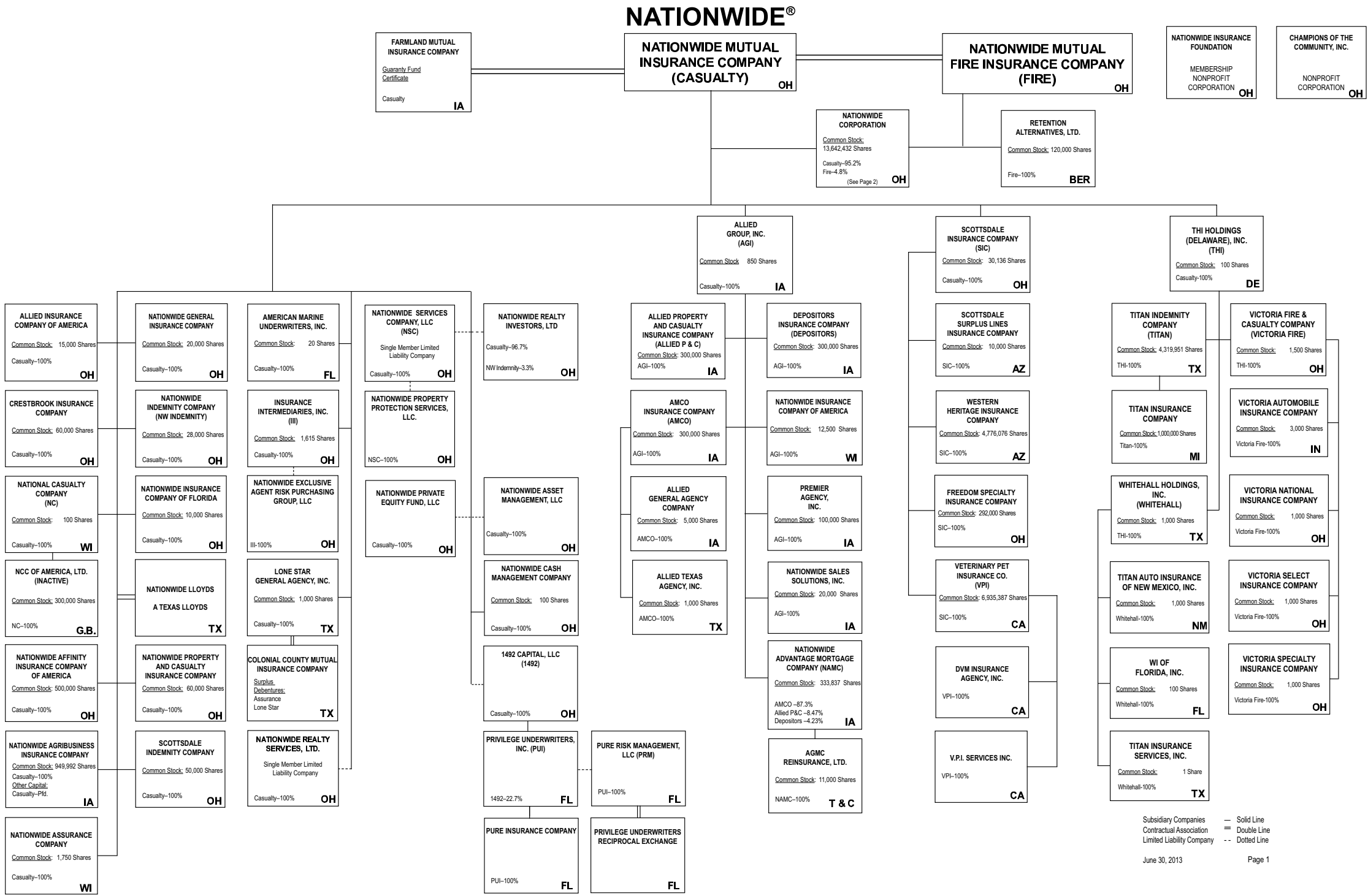

(Casualty, Fire and insurance related subsidiaries)

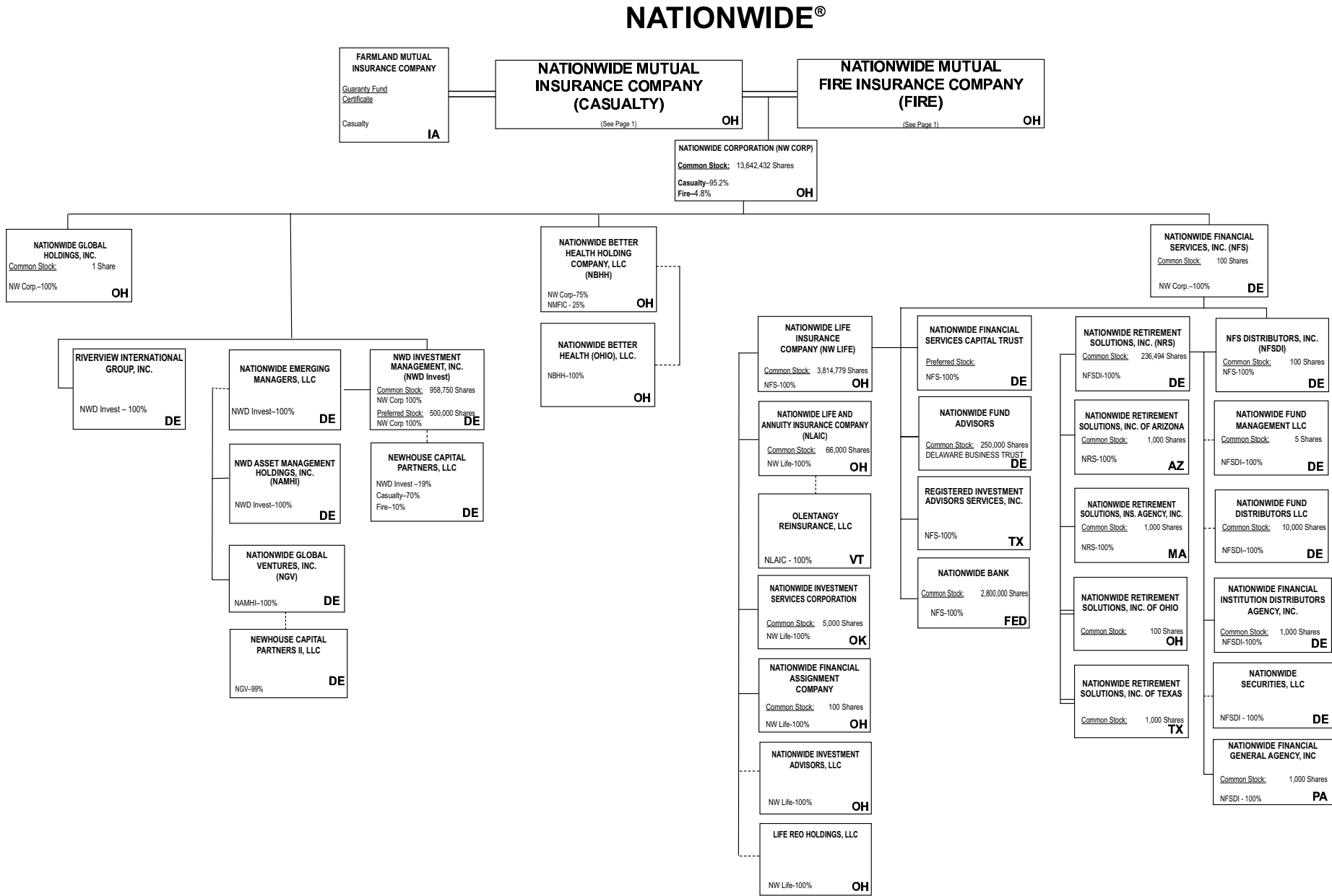

Subsidiary Companies — Solid Line
Contractual Association = Double Line
Limited Liability Company - - Dotted Line

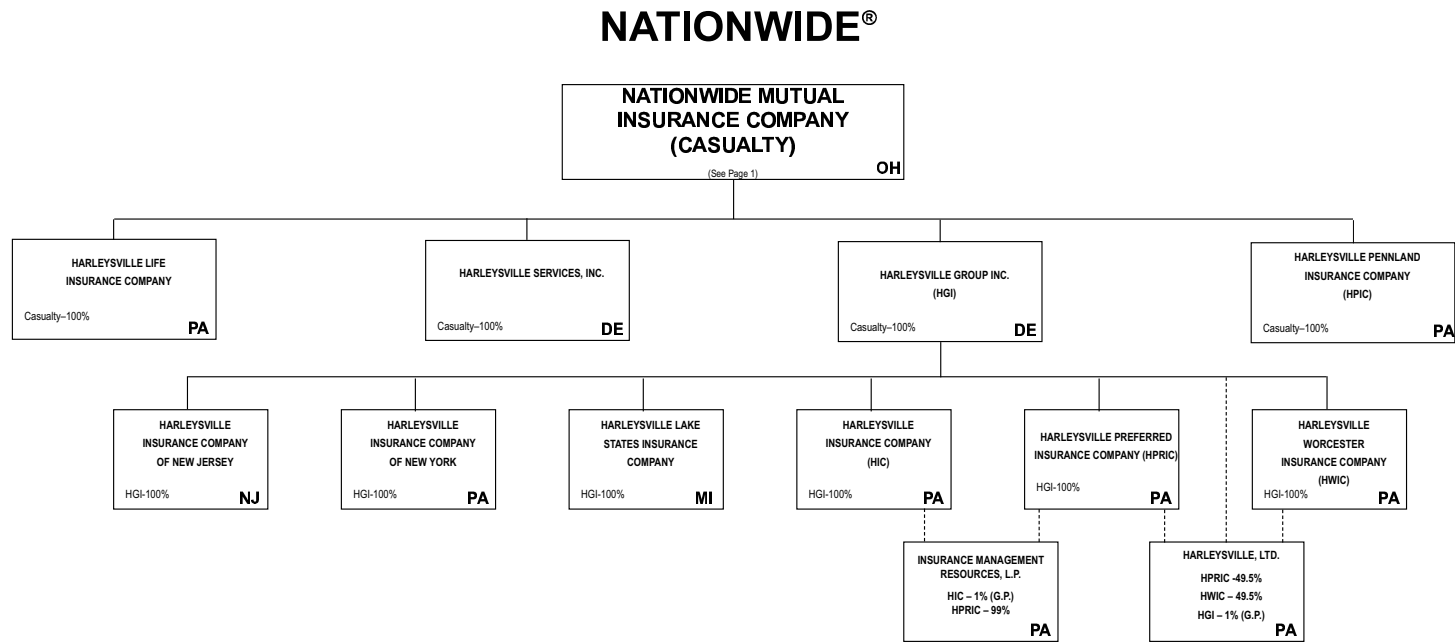

Subsidiary Companies — Solid Line
Contractual Association = Double Line
Limited Liability Company - - Dotted Line

(Harleysville subsidiaries)

NATIONWIDE INSURANCE COMPANIES

NAIC Group Code	Group Name	NAIC Company Code	State of Domicile	Federal ID Number	Name of Company
0140	Nationwide	10127	OH	27-0114983	Allied Insurance Company of America
0140	Nationwide	42579	IA	42-1201931	Allied Property and Casualty Insurance Company
0140	Nationwide	19100	IA	42-6054959	AMCO Insurance Company
0140	Nationwide	29262	TX	74-1061659	Colonial County Mutual Insurance Company
0140	Nationwide	18961	OH	68-0066866	Crestbrook Insurance Company
0140	Nationwide	42587	IA	42-1207150	Depositors Insurance Company
0140	Nationwide	13838	IA	42-0618271	Farmland Mutual Insurance Company
0140	Nationwide	22209	OH	75-6013587	Freedom Specialty Insurance Company
0140	Nationwide	23582	PA	41-0417250	Harleysville Insurance Company
0140	Nationwide	42900	NJ	23-2253669	Harleysville Insurance Company of New Jersey
0140	Nationwide	10674	PA	23-2864924	Harleysville Insurance Company of New York
0140	Nationwide	14516	MI	38-3198542	Harleysville Lake States Insurance Company
0140	Nationwide	64327	PA	23-1580983	Harleysville Life Insurance Company
0140	Nationwide	40983	PA	23-2612951	Harleysville Pennland Insurance Company
0140	Nationwide	35696	PA	23-2384978	Harleysville Preferred Insurance Company
0140	Nationwide	26182	PA	04-1989660	Harleysville Worcester Insurance Company
0140	Nationwide	11991	WI	38-0865250	National Casualty Company
0140	Nationwide	26093	OH	48-0470690	Nationwide Affinity Insurance Company of America
0140	Nationwide	28223	IA	42-1015537	Nationwide Agribusiness Insurance Company
0140	Nationwide	10723	WI	95-0639970	Nationwide Assurance Company
0140	Nationwide	23760	OH	31-4425763	Nationwide General Insurance Company
0140	Nationwide	10070	OH	31-1399201	Nationwide Indemnity Company
0140	Nationwide	25453	WI	95-2130882	Nationwide Insurance Company of America
0140	Nationwide	10948	OH	31-1613686	Nationwide Insurance Company of Florida
0140	Nationwide	92657	OH	31-1000740	Nationwide Life and Annuity Insurance Company
0140	Nationwide	66869	OH	31-4156830	Nationwide Life Insurance Company
0140	Nationwide	42110	TX	75-1780981	Nationwide Lloyds
0140	Nationwide	23779	OH	31-4177110	Nationwide Mutual Fire Insurance Company
0140	Nationwide	23787	OH	31-4177100	Nationwide Mutual Insurance Company
0140	Nationwide	37877	OH	31-0970750	Nationwide Property & Casualty Insurance Company
0140	Nationwide	13999	VT	27-1712056	Olentangy Reinsurance, LLC
0140	Nationwide	15580	OH	31-1117969	Scottsdale Indemnity Company
0140	Nationwide	41297	OH	31-1024978	Scottsdale Insurance Company
0140	Nationwide	10672	AZ	86-0835870	Scottsdale Surplus Lines Insurance Company
0140	Nationwide	13242	TX	74-2286759	Titan Indemnity Company
0140	Nationwide	36269	MI	86-0619597	Titan Insurance Company
0140	Nationwide	42285	CA	95-3750113	Veterinary Pet Insurance Company
0140	Nationwide	10644	IN	34-1785903	Victoria Automobile Insurance Company
0140	Nationwide	42889	OH	34-1394913	Victoria Fire & Casualty Company
0140	Nationwide	10778	OH	34-1842604	Victoria National Insurance Company
0140	Nationwide	10105	OH	34-1777972	Victoria Select Insurance Company
0140	Nationwide	10777	OH	34-1842602	Victoria Specialty Insurance Company
0140	Nationwide	37150	AZ	86-0561941	Western Heritage Insurance Company
4664	PURE	12873	FL	20-8287105	Privilege Underwriters Reciprocal Exchange
4664	PURE	13204	FL	26-3109178	PURE Insurance Company

STATEMENT AS OF JUNE 30, 2013 OF THE NATIONWIDE MUTUAL FIRE INSURANCE COMPANY

SCHEDULE Y
PART 1A - DETAIL OF INSURANCE HOLDING COMPANY SYSTEM

1	2	3	4	5	6	7	8	9	10	11	12	13	14	15
Group Code	Group Name	NAIC Company Code	Federal ID Number	Federal RSSD	CIK	Name of Securities Exchange if Publicly Traded (U.S. or International)	Names of Parent, Subsidiaries Or Affiliates	Domiciliary Location	Relationship to Reporting Entity	Directly Controlled by (Name of Entity/Person)	Type of Control (Ownership, Board, Management, Attorney-in-Fact, Influence, Other)	If Control is Ownership Provide Percentage	Ultimate Controlling Entity(ies)/Person(s)	*
..0140	Nationwide		31-1486309				10 W. Nationwide, LLC	..OH	..NIA	Nationwide Realty Investors, Ltd.	Ownership	100.000	Nationwide Mutual Insurance Company	
..0140	Nationwide		31-1486309				101 N. Twentieth St, LLC	..OH	..NIA	Nationwide Realty Investors, Ltd.	Ownership	100.000	Nationwide Mutual Insurance Company	
..0140	Nationwide		31-1733036				120 Acre Partners, LLC	..DE	..NIA	Nationwide Realty Investors, Ltd.	Ownership	95.000	Nationwide Mutual Insurance Company	
..0140	Nationwide		26-2451988	4288132			1492 Capital, LLC	..OH	..NIA	Nationwide Mutual Insurance Company	Ownership	100.000	Nationwide Mutual Insurance Company	
..0140	Nationwide		20-1347603				180 E. Broad Partners, LLC	..OH	..NIA	Nationwide Realty Investors, Ltd.	Ownership	33.330	Nationwide Mutual Insurance Company	1
..0140	Nationwide						3Stone Inflection Fund, LLC	..DE	..NIA	Other non-Nationwide	n/a		Other non-Nationwide	
..0140	Nationwide		31-1580283				400 West Nationwide Boulevard, LLC	..OH	..NIA	NWD Investments, LLC	Ownership	100.000	Nationwide Mutual Insurance Company	
..0140	Nationwide		31-1580283				425 West Nationwide Boulevard, LLC	..OH	..NIA	NWD Investments, LLC	Ownership	100.000	Nationwide Mutual Insurance Company	
..0140	Nationwide		31-1486309				44 Chestnut, LLC	..OH	..NIA	Nationwide Realty Investors, Ltd.	Ownership	100.000	Nationwide Mutual Insurance Company	
..0140	Nationwide		20-4939866				775 Yard Street Restaurant, LLC	..OH	..NIA	NRI Equity Land Investments, LLC	Ownership	100.000	Nationwide Mutual Insurance Company	
..0140	Nationwide		20-4939866				775 Yard Street, LLC	..OH	..NIA	NRI Equity Land Investments, LLC	Ownership	100.000	Nationwide Mutual Insurance Company	
..0140	Nationwide		20-4939866				800 Bobcat Avenue, LLC	..OH	..NIA	NRI Equity Land Investments, LLC	Ownership	100.000	Nationwide Mutual Insurance Company	
..0140	Nationwide		20-4939866				805 Bobcat Avenue, LLC	..OH	..NIA	NRI Equity Land Investments, LLC	Ownership	100.000	Nationwide Mutual Insurance Company	
..0140	Nationwide		20-4939866				850 Goodale Blvd., LLC	..OH	..NIA	NRI Equity Land Investments, LLC	Ownership	100.000	Nationwide Mutual Insurance Company	
..0140	Nationwide		20-4939866				925 Burrell Avenue Acquisitions, LLC	..OH	..NIA	NRI Equity Land Investments, LLC	Ownership	100.000	Nationwide Mutual Insurance Company	
..0140	Nationwide		31-1680808				AD Investments, LLC	..OH	..NIA	Nationwide Realty Investors, Ltd.	Ownership	60.000	Nationwide Mutual Insurance Company	
..0140	Nationwide		31-1580283				ADTV, LLC	..OH	..NIA	NWD Investments, LLC	Ownership	100.000	Nationwide Mutual Insurance Company	
..0140	Nationwide		52-2227314				AGMC Reinsurance, Ltd.	..TCA	..IA	Nationwide Advantage Mortgage Company	Ownership	100.000	Nationwide Mutual Insurance Company	
..0140	Nationwide		42-1011300	4287229			ALLIED General Agency Company	..IA	..IA	AMCO Insurance Company	Ownership	100.000	Nationwide Mutual Insurance Company	
..0140	Nationwide		42-0958655				ALLIED Group, Inc.	..IA	..NIA	Nationwide Mutual Insurance Company	Ownership	100.000	Nationwide Mutual Insurance Company	
..0140	Nationwide	10127	27-0114983	4288169			ALLIED Insurance Company of America (fka Atlantic Floridian Insurance Company)	..OH	..IA	Nationwide Mutual Insurance Company	Ownership	100.000	Nationwide Mutual Insurance Company	
..0140	Nationwide	45279	42-1201931	4287144			ALLIED Property and Casualty Insurance Company	..IA	..IA	ALLIED Group, Inc.	Ownership	100.000	Nationwide Mutual Insurance Company	
..0140	Nationwide		42-1527863	4287238			ALLIED Texas Agency, Inc.	..TX	..IA	AMCO Insurance Company	Ownership	100.000	Nationwide Mutual Insurance Company	
..0140	Nationwide	19100	42-6054959	4287153			AMCO Insurance Company	..IA	..IA	ALLIED Group, Inc.	Ownership	100.000	Nationwide Mutual Insurance Company	
..0140	Nationwide		59-1031596	4288011			American Marine Underwriters, Inc.	..FL	..IA	Nationwide Mutual Insurance Company	Ownership	100.000	Nationwide Mutual Insurance Company	
..0140	Nationwide		31-1486309				Anderson Meadows, LLC	..OH	..NIA	Nationwide Realty Investors, Ltd.	Ownership	100.000	Nationwide Mutual Insurance Company	
..0140	Nationwide		31-1580283				Arena District CA I, LLC	..OH	..NIA	NWD Investments, LLC	Ownership	100.000	Nationwide Mutual Insurance Company	
..0140	Nationwide		90-0280710				Arena District Owners Association	..OH	..OTH	Other non-Nationwide	n/a		Other non-Nationwide	
..0140	Nationwide		31-1580283				Arena Theatres, LLC	..OH	..NIA	NWD Investments, LLC	Ownership	100.000	Nationwide Mutual Insurance Company	
..0140	Nationwide						Artesa at Quarry Village, LLC	..TX	..OTH	Other non-Nationwide	n/a		Other non-Nationwide	
..0140	Nationwide						BCCS Investment Fund LLC	..DE	..OTH	Nationwide Mutual Insurance Company	Ownership	100.000	Nationwide Mutual Insurance Company	
..0140	Nationwide		31-1184438				Boulevard Inn Limited Liability Company	..OH	..NIA	Nationwide Realty Investors, Ltd.	Ownership	94.800	Nationwide Mutual Insurance Company	
..0140	Nationwide		31-1555487				Broad Street Retail, LLC	..DE	..NIA	Nationwide Realty Investors, Ltd.	Ownership	60.000	Nationwide Mutual Insurance Company	
..0140	Nationwide						Brooke School Investment Fund, LLC	..DE	..OTH	Nationwide Mutual Insurance Company	Ownership	100.000	Nationwide Mutual Insurance Company	
..0140	Nationwide			3730540			CHP New Markets Investment Fund, LLC	..OH	..OTH	Nationwide Mutual Insurance Company	Limited partner /no control	50.000	other non-Nationwide	
..0140	Nationwide		20-1618232				CNRI-Cannonsport Condominium, LLC	..OH	..NIA	CNRI-Cannonsport, LLC	Ownership	100.000	Nationwide Mutual Insurance Company	
..0140	Nationwide		20-1618232				CNRI-Cannonsport, LLC	..OH	..NIA	Nationwide Realty Investors, Ltd.	Ownership	100.000	Nationwide Mutual Insurance Company	
..0140	Nationwide						Co-Investment Fund, L.P.	..DE	..OTH	Other non-Nationwide	n/a		Other non-Nationwide	
..0140	Nationwide		31-1579973				COLHOC Limited Partnership	..OH	..NIA	NRI Limited Partnership	Ownership	30.760	Other non-Nationwide	
..0140	Nationwide	29262	74-1061659	4288057			Colonial County Mutual Insurance Company	..TX	..OTH	Other non-Nationwide	contract		Other non-Nationwide	
..0140	Nationwide		04-3750770				Continental/North Shore I, L.P.	..OH	..NIA	Continental/NRI North Shore Investments, LLC	Ownership	100.000	Nationwide Mutual Insurance Company	1
..0140	Nationwide		20-0366090				Continental/North Shore II, L.P.	..OH	..NIA	Continental/NRI North Shore Investments, LLC	Ownership	100.000	Nationwide Mutual Insurance Company	1
..0140	Nationwide		20-0142724				Continental/NRI North Shore Investments, LLC	..OH	..NIA	Nationwide Realty Investors, Ltd.	Ownership	50.500	Nationwide Mutual Insurance Company	1
..0140	Nationwide						Cotton Mill Partners, LLC	..VA	..OTH	Nationwide Mutual Insurance Company	Limited partner /no control	2.000	other non-Nationwide	
..0140	Nationwide	18961	68-0066866	4288178			Crestbrook Insurance Company	..OH	..IA	Nationwide Mutual Insurance Company	Ownership	100.000	Nationwide Mutual Insurance Company	
..0140	Nationwide		31-1486309				Crewville, Ltd.	..OH	..NIA	Nationwide Realty Investors, Ltd.	Ownership	100.000	Nationwide Mutual Insurance Company	

STATEMENT AS OF JUNE 30, 2013 OF THE NATIONWIDE MUTUAL FIRE INSURANCE COMPANY

SCHEDULE Y

PART 1A - DETAIL OF INSURANCE HOLDING COMPANY SYSTEM

1	2	3	4	5	6	7	8	9	10	11	12	13	14	15
Group Code	Group Name	NAIC Company Code	Federal ID Number	Federal RSSD	CIK	Name of Securities Exchange if Publicly Traded (U.S. or International)	Names of Parent, Subsidiaries Or Affiliates	Domi-ciliary Location	Relation-ship to Reporting Entity	Directly Controlled by (Name of Entity/Person)	Type of Control (Ownership, Board, Management, Attorney-in-Fact, Influence, Other)	If Control is Owner-ship Provide Percen-tage	Ultimate Controlling Entity(ies)/Person(s)	*
..0140	Nationwide	..42587	42-1207150	4287162			Depositors Insurance Company	..IA	..IA	ALLIED Group, Inc.	Ownership	..100.000	Nationwide Mutual Insurance Company	
..0140	Nationwide		33-0096671	4287694			DVM Insurance Agency, Inc.	..CA	..NIA	Veterinary Pet Insurance Company	Ownership	..100.000	Nationwide Mutual Insurance Company	
..0140	Nationwide		20-1945276				East of Madison, LLC	..DE	..NIA	120 Acre Partners, Ltd.	Ownership	..24.910	Nationwide Mutual Insurance Company	..1
..0140	Nationwide		20-1945276				East of Madison, LLC	..DE	..NIA	ND La Quinta Partners, LLC	Ownership	..76.090	Nationwide Mutual Insurance Company	..1
..0140	Nationwide						ELH Investment LLC	..DE	..OTH	Nationwide Mutual Insurance Company	Other		Nationwide Mutual Insurance Company	..2
..0140	Nationwide	..13838	42-0618271				Farmland Mutual Insurance Company	..IA	..OTH	Other non-Nationwide	debt		Other non-Nationwide	
..0140	Nationwide	..22209	75-6013587	4287676			Freedom Specialty Insurance Company (fka Atlantic Insurance Company)	..OH	..IA	Scottsdale Insurance Company	Ownership	..100.000	Nationwide Mutual Insurance Company	
..0140	Nationwide		20-4939866				Grandview Yard Hotel Holdings, LLC	..OH	..NIA	NRI Equity Land Investments, LLC	Ownership	..100.000	Nationwide Mutual Insurance Company	
..0140	Nationwide		20-4939866				Grandview Yard Hotel, LLC	..OH	..NIA	Grandview Yard Hotel Holdings, LLC	Ownership	..100.000	Nationwide Mutual Insurance Company	
..0140	Nationwide		51-0241172				Harleysville Group, Inc.	..DE	..NIA	Nationwide Mutual Insurance Company	Ownership	..100.000	Nationwide Mutual Insurance Company	
..0140	Nationwide	..23582	41-0417250	4442260			Harleysville Insurance Company	..PA	..IA	Nationwide Mutual Insurance Company	Ownership	..100.000	Nationwide Mutual Insurance Company	
..0140	Nationwide	..33235	16-1075588	4442158			Harleysville Insurance Company of New Jersey	..NJ	..IA	Harleysville Group, Inc.	Ownership	..100.000	Nationwide Mutual Insurance Company	
..0140	Nationwide	..10674	23-2864924	4442242			Harleysville Insurance Company of New York	..PA	..IA	Harleysville Group, Inc.	Ownership	..100.000	Nationwide Mutual Insurance Company	
..0140	Nationwide	..14516	38-3198542	4442251			Harleysville Lake States Insurance Company	..MI	..IA	Harleysville Group, Inc.	Ownership	..100.000	Nationwide Mutual Insurance Company	
..0140	Nationwide	..64327	23-1580983	4440659			Harleysville Life Insurance Company	..PA	..IA	Nationwide Mutual Insurance Company	Ownership	..100.000	Nationwide Mutual Insurance Company	
..0140	Nationwide	..40983	23-2612951	4442149			Harleysville Pennland Insurance Company	..PA	..IA	Nationwide Mutual Insurance Company	Ownership	..100.000	Nationwide Mutual Insurance Company	
..0140	Nationwide	..35896	23-2384978	4442288			Harleysville Preferred Insurance Company	..PA	..IA	Harleysville Group, Inc.	Ownership	..100.000	Nationwide Mutual Insurance Company	
..0140	Nationwide		51-0259283	4442103			Harleysville Services, Inc.	..DE	..NIA	Nationwide Mutual Insurance Company	Ownership	..100.000	Nationwide Mutual Insurance Company	
..0140	Nationwide	..26182	04-1989660	4442372			Harleysville Worcester Insurance Company	..PA	..IA	Harleysville Group, Inc.	Ownership	..100.000	Nationwide Mutual Insurance Company	
..0140	Nationwide		23-2403000	4442327			Harleysville, Ltd.	..PA	..NIA	Harleysville Preferred Insurance Company	Ownership	..49.500	Nationwide Mutual Insurance Company	
..0140	Nationwide		23-2403000	4442327			Harleysville, Ltd.	..PA	..NIA	Harleysville Worcester Insurance Company	Ownership	..49.500	Nationwide Mutual Insurance Company	
..0140	Nationwide		23-2403000	4442327			Harleysville, Ltd.	..PA	..NIA	Harleysville Group, Inc.	Ownership	..1.000	Nationwide Mutual Insurance Company	
..0140	Nationwide		32-0051216				Hideaway Properties Corp.	..CA	..OTH	Nationwide Realty Investors, Ltd.	Ownership	..50.000	Nationwide Mutual Insurance Company	..1
..0140	Nationwide		31-0871532	4288020			Insurance Intermediaries, Inc.	..OH	..IA	Nationwide Mutual Insurance Company	Ownership	..100.000	Nationwide Mutual Insurance Company	
..0140	Nationwide		23-2882311				Insurance Management Resources, L.P.	..PA	..NIA	Harleysville Insurance Company	Ownership	..1.000	Nationwide Mutual Insurance Company	
..0140	Nationwide		23-2882311				Insurance Management Resources, L.P.	..PA	..NIA	Harleysville Preferred Insurance Company	Ownership	..99.000	Nationwide Mutual Insurance Company	
..0140	Nationwide		31-1486309				Jerome Village Company, LLC	..OH	..NIA	Nationwide Realty Investors, Ltd.	Ownership	..100.000	Nationwide Mutual Insurance Company	
..0140	Nationwide						Jerome Village Master Property Owners Association	..OH	..OTH	Other non-Nationwide	Ownership		Other non-Nationwide	..2
..0140	Nationwide		31-1486309				JV Developers, LLC	..OH	..NIA	Nationwide Realty Investors, Ltd.	Ownership	..100.000	Nationwide Mutual Insurance Company	
..0140	Nationwide		46-2956640				Jerome Village Residential Property Owners Association, Inc.	..OH	..OTH	Other non-Nationwide	Ownership		Other non-Nationwide	..2
..0140	Nationwide						Leaguers Investment Fund LLC	..DE	..OTH	Nationwide Mutual Insurance Company	Other		Nationwide Mutual Insurance Company	..2
..0140	Nationwide		56-3789187	4286969			Life REO Holdings, LLC	..OH	..NIA	Nationwide Life Insurance Company	Ownership	..100.000	Nationwide Mutual Insurance Company	
..0140	Nationwide		74-1395229				Lone Star General Agency, Inc.	..TX	..IA	Nationwide Mutual Insurance Company	Ownership	..100.000	Nationwide Mutual Insurance Company	
..0140	Nationwide						Match School Investment Fund, LLC	..DE	..OTH	Nationwide Mutual Insurance Company	Ownership	..100.000	Nationwide Mutual Insurance Company	
..0140	Nationwide	..11991	38-0865250	4288187			National Casualty Company	..WI	..IA	Nationwide Mutual Insurance Company	Ownership	..100.000	Nationwide Mutual Insurance Company	
..0140	Nationwide						National Casualty Company of America, Ltd.	..GBR	..IA	National Casualty Company	Ownership	..100.000	Nationwide Mutual Insurance Company	
..0140	Nationwide		42-1154244				Nationwide Advantage Mortgage Company	..IA	..NIA	AMCO Insurance Company	Ownership	..87.300	Nationwide Mutual Insurance Company	
..0140	Nationwide		42-1154244				Nationwide Advantage Mortgage Company	..IA	..NIA	ALLIED Property & Casualty Insurance Company	Ownership	..8.470	Nationwide Mutual Insurance Company	
..0140	Nationwide		42-1154244				Nationwide Advantage Mortgage Company	..IA	..NIA	Depositors Insurance Company	Ownership	..4.230	Nationwide Mutual Insurance Company	

STATEMENT AS OF JUNE 30, 2013 OF THE NATIONWIDE MUTUAL FIRE INSURANCE COMPANY

SCHEDULE Y

PART 1A - DETAIL OF INSURANCE HOLDING COMPANY SYSTEM

1	2	3	4	5	6	7	8	9	10	11	12	13	14	15
Group Code	Group Name	NAIC Company Code	Federal ID Number	Federal RSSD	CIK	Name of Securities Exchange if Publicly Traded (U.S. or International)	Names of Parent, Subsidiaries Or Affiliates	Domi-ciliary Location	Relation-ship to Reporting Entity	Directly Controlled by (Name of Entity/Person)	Type of Control (Ownership, Board, Management, Attorney-in-Fact, Influence, Other)	If Control is Owner-ship Provide Percen-tage	Ultimate Controlling Entity(ies)/Person(s)	*
...0140 ...	Nationwide26093 ...	48-0470690 ...	4288196	Nationwide Affinity Insurance Company of AmericaOH.....	...IA.....	Nationwide Mutual Insurance Company	Ownership.....	...100.000 ...	Nationwide Mutual Insurance Company
...0140 ...	Nationwide28223 ...	42-1015537 ...	4288208	Nationwide Agribusiness Insurance CompanyIA.....	...IA.....	Nationwide Mutual Insurance Company	Ownership.....	...100.000 ...	Nationwide Mutual Insurance Company
...0140 ...	Nationwide	20-5976272	Nationwide Alternative Investments, LLCOH.....	...NIA.....	Nationwide Mutual Insurance Company	Ownership.....	...100.000 ...	Nationwide Mutual Insurance Company
...0140 ...	Nationwide	31-1578869 ...	4288075	Nationwide Arena, LLCOH.....	...NIA.....	NRI Arena, Ltd.	Ownership.....	...90.000 ...	Nationwide Mutual Insurance Company
...0140 ...	Nationwide	20-8670712 ...	4288114	Nationwide Asset Management, LLCOH.....	...NIA.....	Nationwide Mutual Insurance Company	Ownership.....	...100.000 ...	Nationwide Mutual Insurance Company
...0140 ...	Nationwide10723 ...	95-0639970 ...	4288217	Nationwide Assurance CompanyWI.....	...IA.....	Nationwide Mutual Insurance Company	Ownership.....	...100.000 ...	Nationwide Mutual Insurance Company
...0140 ...	Nationwide	31-1592130 ...	2729677	Nationwide BankOTH.....	Nationwide Financial Services, Inc.	Ownership.....	...100.000 ...	Nationwide Mutual Insurance Company
...0140 ...	Nationwide	52-1776258 ...	4286875	Nationwide Better Health (Ohio), LLCOH.....	...NIA.....	Nationwide Better Health Holding Company, LLC	Ownership.....	...100.000 ...	Nationwide Mutual Insurance Company
...0140 ...	Nationwide	11-3766032 ...	4286428	Nationwide Better Health Holding Company, LLCOH.....	...NIA.....	Nationwide Corporation	Ownership.....	...75.000 ...	Nationwide Mutual Insurance Company
...0140 ...	Nationwide	11-3766032 ...	4286428	Nationwide Better Health Holding Company, LLCOH.....	...NIA.....	Nationwide Mutual Fire Insurance Company	Ownership.....	...25.000 ...	Nationwide Mutual Insurance Company
...0140 ...	Nationwide	31-1036287 ...	4288123	Nationwide Cash Management CompanyOH.....	...NIA.....	Nationwide Mutual Insurance Company	Ownership.....	...100.000 ...	Nationwide Mutual Insurance Company
...0140 ...	Nationwide	31-4416546 ...	3828081	Nationwide CorporationOH.....	...NIA.....	Nationwide Mutual Insurance Company	Ownership.....	...95.200 ...	Nationwide Mutual Insurance Company
...0140 ...	Nationwide	31-4416546 ...	3828081	Nationwide CorporationOH.....	...NIA.....	Nationwide Mutual Fire Insurance Company	Ownership.....	...4.800 ...	Nationwide Mutual Insurance Company
...0140 ...	Nationwide	04-3679407 ...	4286839	Nationwide Emerging Managers, LLCDE.....	...NIA.....	NWD Investment Management, Inc.	Ownership.....	...100.000 ...	Nationwide Mutual Insurance Company
...0140 ...	Nationwide	05-0630007 ...	4288048	Nationwide Exclusive Agent Risk Purchasing Group, LLCOH.....	...NIA.....	Insurance Intermediaries, Inc.	Ownership.....	...100.000 ...	Nationwide Mutual Insurance Company
...0140 ...	Nationwide	31-1667326 ...	4286932	Nationwide Financial Assignment CompanyOH.....	...NIA.....	Nationwide Life Insurance Company	Ownership.....	...100.000 ...	Nationwide Mutual Insurance Company
...0140 ...	Nationwide	23-2412039 ...	4287087	Nationwide Financial General Agency, Inc.PA.....	...NIA.....	NFS Distributors, Inc.	Ownership.....	...100.000 ...	Nationwide Mutual Insurance Company
...0140 ...	Nationwide	31-1316276 ...	4287069	Nationwide Financial Institution Distributors Agency, Inc.DE.....	...NIA.....	NFS Distributors, Inc.	Ownership.....	...100.000 ...	Nationwide Mutual Insurance Company
...0140 ...	Nationwide	31-6554353 ...	4286978	Nationwide Financial Services Capital TrustDE.....	...NIA.....	Nationwide Financial Services, Inc.	Ownership.....	...100.000 ...	Nationwide Mutual Insurance Company
...0140 ...	Nationwide	31-1486870 ...	3828063	Nationwide Financial Services, Inc.DE.....	...NIA.....	Nationwide Corporation	Ownership.....	...100.000 ...	Nationwide Mutual Insurance Company
...0140 ...	Nationwide	52-6969857 ...	4286996	Nationwide Fund AdvisorsDE.....	...NIA.....	Nationwide Financial Services, Inc.	Ownership.....	...100.000 ...	Nationwide Mutual Insurance Company
...0140 ...	Nationwide	31-1748721 ...	42877050	Nationwide Fund Distributors LLCDE.....	...NIA.....	NFS Distributors, Inc.	Ownership.....	...100.000 ...	Nationwide Mutual Insurance Company
...0140 ...	Nationwide	31-0900518 ...	4287041	Nationwide Fund Management LLCDE.....	...NIA.....	NFS Distributors, Inc.	Ownership.....	...100.000 ...	Nationwide Mutual Insurance Company
...0140 ...	Nationwide23760 ...	31-4425763 ...	4287957	Nationwide General Insurance CompanyOH.....	...IA.....	Nationwide Mutual Insurance Company	Ownership.....	...100.000 ...	Nationwide Mutual Insurance Company
...0140 ...	Nationwide	31-1570938 ...	4286398	Nationwide Global Holdings, Inc.OH.....	...NIA.....	Nationwide Corporation	Ownership.....	...100.000 ...	Nationwide Mutual Insurance Company
...0140 ...	Nationwide	04-3732385 ...	4286857	Nationwide Global Ventures, Inc.DE.....	...NIA.....	Nationwide Asset Management Holdings, Inc.	Ownership.....	...100.000 ...	Nationwide Mutual Insurance Company
...0140 ...	Nationwide10070 ...	31-1399201	Nationwide Indemnity CompanyOH.....	...IA.....	Nationwide Mutual Insurance Company	Ownership.....	...100.000 ...	Nationwide Mutual Insurance Company
...0140 ...	Nationwide25453 ...	95-2130882 ...	4287180	Nationwide Insurance Company of AmericaWI.....	...IA.....	ALLIED Group, Inc.	Ownership.....	...100.000 ...	Nationwide Mutual Insurance Company
...0140 ...	Nationwide10948 ...	31-1613686 ...	4287966	Nationwide Insurance Company of FloridaOH.....	...IA.....	Nationwide Mutual Insurance Company	Ownership.....	...100.000 ...	Nationwide Mutual Insurance Company
...0140 ...	Nationwide	31-6022301	Nationwide Insurance FoundationOH.....	...OTH.....	Other non-Nationwide	n/a	Other non-Nationwide
...0140 ...	Nationwide	41-2206199 ...	4286950	Nationwide Investment Advisors, LLCOH.....	...NIA.....	Nationwide Life Insurance Company	Ownership.....	...100.000 ...	Nationwide Mutual Insurance Company
...0140 ...	Nationwide	73-0988442 ...	4286923	Nationwide Investment Services CorporationOK.....	...NIA.....	Nationwide Life Insurance Company	Ownership.....	...100.000 ...	Nationwide Mutual Insurance Company
...0140 ...	Nationwide92657 ...	31-1000740	Nationwide Life and Annuity Insurance CompanyOH.....	...IA.....	Nationwide Life Insurance Company	Ownership.....	...100.000 ...	Nationwide Mutual Insurance Company
...0140 ...	Nationwide66869 ...	31-4156830	Nationwide Life Insurance CompanyOH.....	...IA.....	Nationwide Financial Services, Inc.	Ownership.....	...100.000 ...	Nationwide Mutual Insurance Company
...0140 ...	Nationwide	13-4212969	Nationwide Life Tax Credit Partners 2002-A, LLCOH.....	...NIA.....	Nationwide Life Insurance Company	Other.....	Nationwide Mutual Insurance Company
...0140 ...	Nationwide	01-0749754	Nationwide Life Tax Credit Partners 2002-B, LLCOH.....	...NIA.....	Nationwide Life Insurance Company	Other.....	Nationwide Mutual Insurance Company
...0140 ...	Nationwide	03-0498148 ...	3262573	Nationwide Life Tax Credit Partners 2002-C, LLCOH.....	...NIA.....	Nationwide Life Insurance Company	Other.....	Nationwide Mutual Insurance Company

STATEMENT AS OF JUNE 30, 2013 OF THE NATIONWIDE MUTUAL FIRE INSURANCE COMPANY

SCHEDULE Y

PART 1A - DETAIL OF INSURANCE HOLDING COMPANY SYSTEM

1	2	3	4	5	6	7	8	9	10	11	12	13	14	15
Group Code	Group Name	NAIC Company Code	Federal ID Number	Federal RSSD	CIK	Name of Securities Exchange if Publicly Traded (U.S. or International)	Names of Parent, Subsidiaries Or Affiliates	Domi-ciliary Loca-tion	Relation-ship to Reporting Entity	Directly Controlled by (Name of Entity/Person)	Type of Control (Ownership, Board, Management, Attorney-in-Fact, Influence, Other)	If Control is Owner-ship Provide Percen-tage	Ultimate Controlling Entity(ies)/Person(s)	*
...0140	Nationwide		54-2113175				Nationwide Life Tax Credit Partners 2003-A, LLC	...OH	...NIA	Nationwide Life Insurance Company	Other		Nationwide Mutual Insurance Company	
...0140	Nationwide		58-2672725				Nationwide Life Tax Credit Partners 2003-B, LLC	...OH	...NIA	Nationwide Life Insurance Company	Other		Nationwide Mutual Insurance Company	
...0140	Nationwide		20-0357951	3811001			Nationwide Life Tax Credit Partners 2003-C, LLC	...OH	...NIA	Nationwide Life Insurance Company	Other		Nationwide Mutual Insurance Company	
...0140	Nationwide		20-0382144				Nationwide Life Tax Credit Partners 2004-A, LLC	...OH	...NIA	Nationwide Life Insurance Company	Other		Nationwide Mutual Insurance Company	
...0140	Nationwide		20-0745944				Nationwide Life Tax Credit Partners 2004-B, LLC	...OH	...NIA	Nationwide Life Insurance Company	Other		Nationwide Mutual Insurance Company	
...0140	Nationwide		20-0745965				Nationwide Life Tax Credit Partners 2004-C, LLC	...OH	...NIA	Nationwide Life Insurance Company	Other		Nationwide Mutual Insurance Company	
...0140	Nationwide		20-1128408				Nationwide Life Tax Credit Partners 2004-D, LLC	...OH	...NIA	Nationwide Life Insurance Company	Other		Nationwide Mutual Insurance Company	
...0140	Nationwide		20-1128472				Nationwide Life Tax Credit Partners 2004-E, LLC	...OH	...NIA	Nationwide Life Insurance Company	Other		Nationwide Mutual Insurance Company	
...0140	Nationwide		20-1918935	3318117			Nationwide Life Tax Credit Partners 2004-F, LLC	...OH	...NIA	Nationwide Life Insurance Company	Other		Nationwide Mutual Insurance Company	
...0140	Nationwide		20-2303694				Nationwide Life Tax Credit Partners 2005-A, LLC	...OH	...NIA	Nationwide Life Insurance Company	Other		Nationwide Mutual Insurance Company	
...0140	Nationwide		20-2303602				Nationwide Life Tax Credit Partners 2005-B, LLC	...OH	...NIA	Nationwide Life Insurance Company	Other		Nationwide Mutual Insurance Company	
...0140	Nationwide		20-2450960				Nationwide Life Tax Credit Partners 2005-C, LLC	...OH	...NIA	Nationwide Life Insurance Company	Other		Nationwide Mutual Insurance Company	
...0140	Nationwide		20-2451052				Nationwide Life Tax Credit Partners 2005-D, LLC	...OH	...NIA	Nationwide Life Insurance Company	Other		Nationwide Mutual Insurance Company	
...0140	Nationwide		20-2774223				Nationwide Life Tax Credit Partners 2005-E, LLC	...OH	...NIA	Nationwide Life Insurance Company	Other		Nationwide Mutual Insurance Company	
...0140	Nationwide		21-1288836				Nationwide Life Tax Credit Partners 2007-A, LLC	...OH	...NIA	Nationwide Life Insurance Company	Other		Nationwide Mutual Insurance Company	
...0140	Nationwide		26-3427373				Nationwide Life Tax Credit Partners 2009-A, LLC	...OH	...NIA	Nationwide Life Insurance Company	Other		Nationwide Mutual Insurance Company	
...0140	Nationwide		26-3427435				Nationwide Life Tax Credit Partners 2009-B, LLC	...OH	...NIA	Nationwide Life Insurance Company	Other		Nationwide Mutual Insurance Company	
...0140	Nationwide		26-3427479				Nationwide Life Tax Credit Partners 2009-C, LLC	...OH	...NIA	Nationwide Life Insurance Company	Other		Nationwide Mutual Insurance Company	
...0140	Nationwide		26-3427525				Nationwide Life Tax Credit Partners 2009-D, LLC	...OH	...NIA	Nationwide Life Insurance Company	Other		Nationwide Mutual Insurance Company	
...0140	Nationwide		26-4737055				Nationwide Life Tax Credit Partners 2009-E, LLC	...OH	...NIA	Nationwide Life Insurance Company	Other		Nationwide Mutual Insurance Company	
...0140	Nationwide		26-4737157				Nationwide Life Tax Credit Partners 2009-F, LLC	...OH	...NIA	Nationwide Life Insurance Company	Other		Nationwide Mutual Insurance Company	
...0140	Nationwide		46-1952215				Nationwide Life Tax Credit Partners 2013-A, LLC	...OH	...NIA	Nationwide Life Insurance Company	Other		Nationwide Mutual Insurance Company	
...0140	Nationwide						Nationwide Life Tax Credit Partners 2013-B, LLC	...OH	...NIA	Nationwide Life Insurance Company	Other		Nationwide Mutual Insurance Company	
...0140	Nationwide		27-1362364				Nationwide Life Tax Credit Partners 2009-I, LLC	...OH	...NIA	Nationwide Life Insurance Company	Other		Nationwide Mutual Insurance Company	
...0140	Nationwide			3779811			Nationwide Life Tax Credit Partners No. 1, LLC	...OH	...NIA	Nationwide Life Insurance Company	Other		Nationwide Mutual Insurance Company	
...0140	Nationwide	42110	75-1780981	4287984			Nationwide Lloyds	TX	IA	n/a	contract		Nationwide Mutual Insurance Company	

STATEMENT AS OF JUNE 30, 2013 OF THE NATIONWIDE MUTUAL FIRE INSURANCE COMPANY

SCHEDULE Y

PART 1A - DETAIL OF INSURANCE HOLDING COMPANY SYSTEM

1	2	3	4	5	6	7	8	9	10	11	12	13	14	15
Group Code	Group Name	NAIC Company Code	Federal ID Number	Federal RSSD	CIK	Name of Securities Exchange if Publicly Traded (U.S. or International)	Names of Parent, Subsidiaries Or Affiliates	Domi-ciliary Location	Relation-ship to Reporting Entity	Directly Controlled by (Name of Entity/Person)	Type of Control (Ownership, Board, Management, Attorney-in-Fact, Influence, Other)	If Control is Owner-ship Provide Percen-tage	Ultimate Controlling Entity(ies)/Person(s)	*
...0140 ...	Nationwide						Nationwide Mutual Capital I, LLCDENIA	Nationwide Mutual Capital, LLC	Ownership.....	..100.000	Nationwide Mutual Insurance Company
...0140 ...	Nationwide		75-3191025				Nationwide Mutual Capital, LLCOHNIA	Nationwide Mutual Insurance Company	Ownership.....	..100.000	Nationwide Mutual Insurance Company
...0140 ...	Nationwide23779	82-0549218	3828090			Nationwide Mutual Fire Insurance CompanyOH	Other non-Nationwide	n/a	Other non-Nationwide
...0140 ...	Nationwide23787	31-4177100	3828072			Nationwide Mutual Insurance CompanyOHIA	Other non-Nationwide	n/a	Other non-Nationwide
...0140 ...	Nationwide		34-2012765	4288084			Nationwide Private Equity Fund, LLCOHNIA	Nationwide Mutual Insurance Company	Ownership.....	..100.000	Nationwide Mutual Insurance Company
...0140 ...	Nationwide37877	31-0970750	4287993			Nationwide Property and Casualty Insurance CompanyOHIA	Nationwide Mutual Insurance Company	Ownership.....	..100.000	Nationwide Mutual Insurance Company
...0140 ...	Nationwide		01-0852763	4288141			Nationwide Property Protection Services, LLCOHNIA	Nationwide Services Company, LLC	Ownership.....	..100.000	Nationwide Mutual Insurance Company
...0140 ...	Nationwide		31-1486309	4288105			Nationwide Realty Investors, Ltd.OHNIA	Nationwide Mutual Insurance Company	Ownership.....	..96.700	Nationwide Mutual Insurance Company
...0140 ...	Nationwide		31-1486309	4288105			Nationwide Realty Investors, Ltd.OHNIA	Nationwide Indemnity Company	Ownership.....	..3.300	Nationwide Mutual Insurance Company
...0140 ...	Nationwide		31-1486309				Nationwide Realty Management, LLCOHNIA	Nationwide Realty Investors, Ltd.	Ownership.....	..100.000	Nationwide Mutual Insurance Company
...0140 ...	Nationwide			4288066			Nationwide Realty Services, Ltd.OHNIA	Nationwide Mutual Insurance Company	Ownership.....	..100.000	Nationwide Mutual Insurance Company
...0140 ...	Nationwide		06-0987812	4287117			Nationwide Retirement Solutions Insurance Agency, Inc.MAIA	Nationwide Retirement Solutions, Inc.	Ownership.....	..100.000	Nationwide Mutual Insurance Company
...0140 ...	Nationwide		73-0948330	4287096			Nationwide Retirement Solutions, Inc.DENIA	NFS Distributors, Inc.	Ownership.....	..100.000	Nationwide Mutual Insurance Company
...0140 ...	Nationwide		86-0924069	4287108			Nationwide Retirement Solutions, Inc. of ArizonaAZNIA	Nationwide Retirement Solutions, Inc.	Ownership.....	..100.000	Nationwide Mutual Insurance Company
...0140 ...	Nationwide		31-1331479	4287126			Nationwide Retirement Solutions, Inc. of OhioOHNIA	Nationwide Retirement Solutions, Inc.	contract	Nationwide Mutual Insurance Company
...0140 ...	Nationwide		74-2200854	4287135			Nationwide Retirement Solutions, Inc. of TexasTXNIA	Nationwide Retirement Solutions, Inc.	contract	Nationwide Mutual Insurance Company
...0140 ...	Nationwide		42-1373380	4287210			Nationwide Sales Solutions, Inc.IANIA	ALLIED Group, Inc.	Ownership.....	..100.000	Nationwide Mutual Insurance Company
...0140 ...	Nationwide		36-2434406	4287078			Nationwide Securities, LLCOHNIA	NFS Distributors, Inc.	Ownership.....	..100.000	Nationwide Mutual Insurance Company
...0140 ...	Nationwide		31-4177100	4288093			Nationwide Services Company, LLCOHNIA	Nationwide Mutual Insurance Company	Ownership.....	..100.000	Nationwide Mutual Insurance Company
...0140 ...	Nationwide		27-0743545				Nationwide Tax Credit Partners 2009-G, LLCOHNIA	Nationwide Mutual Insurance Company	Other.....	Nationwide Mutual Insurance Company
...0140 ...	Nationwide		27-0768791				Nationwide Tax Credit Partners 2009-H, LLCOHNIA	Nationwide Mutual Insurance Company	Other.....	Nationwide Mutual Insurance Company
...0140 ...	Nationwide		11-3651828				ND La Quinta Partners, LLCDENIA	Nationwide Realty Investors, Ltd.	Ownership.....	..95.000	Nationwide Mutual Insurance Company
...0140 ...	Nationwide			4286866			Newhouse Capital Partners II, LLCDENIA	Nationwide Global Ventures, Inc.	Ownership.....	..80.000	Nationwide Mutual Insurance Company
...0140 ...	Nationwide			4286866			Newhouse Capital Partners II, LLCDENIA	Nationwide Global Ventures, Inc.	Ownership.....	..99.000	Nationwide Mutual Insurance Company
...0140 ...	Nationwide			4286679			Newhouse Capital Partners, LLCDENIA	NWD Investment Management, Inc.	Ownership.....	..19.000	Nationwide Mutual Insurance Company
...0140 ...	Nationwide			4286679			Newhouse Capital Partners, LLCDENIA	Nationwide Mutual Insurance Company	Ownership.....	..70.000	Nationwide Mutual Insurance Company
...0140 ...	Nationwide			4286679			Newhouse Capital Partners, LLCDENIA	Nationwide Mutual Fire Insurance Company	Ownership.....	..10.000	Nationwide Mutual Insurance Company
...0140 ...	Nationwide		31-1630871	4287032			NFS Distributors, Inc.DENIA	Nationwide Financial Services, Inc.	Ownership.....	..100.000	Nationwide Mutual Insurance Company
...0140 ...	Nationwide		14-1892640				NHT XII Tax Credit Fund, LLCDCNIA	Nationwide Life Insurance Company	Ownership.....	..49.990	Nationwide Mutual Insurance Company1
...0140 ...	Nationwide		14-1892640				NHT XII Tax Credit Fund, LLCDCNIA	Nationwide Assurance Company	Ownership.....	..25.000	Nationwide Mutual Insurance Company1
...0140 ...	Nationwide		14-1892640				NHT XII Tax Credit Fund, LLCDCNIA	Nationwide Mutual Insurance Company	Ownership.....	..25.000	Nationwide Mutual Insurance Company1
...0140 ...	Nationwide		26-0351004				North Bank Condominium Home Owners AssociationOHOTH	Other non-Nationwide	n/a	Other non-Nationwide
...0140 ...	Nationwide		20-4939866				North of Third, LLCOHNIA	NRI Equity Land Investments, LLC	Ownership.....	..100.000	Nationwide Mutual Insurance Company
...0140 ...	Nationwide		26-4083207				Northstar Commercial Development, LLCOHNIA	Nationwide Realty Investors, Ltd.	Ownership.....	..50.000	Nationwide Mutual Insurance Company1
...0140 ...	Nationwide		26-4083354				Northstar Residential Development, LLCOHNIA	Nationwide Realty Investors, Ltd.	Ownership.....	..50.000	Nationwide Mutual Insurance Company1
...0140 ...	Nationwide		31-1486309				NRI 12325 Copper Way, LLCOHNIA	Nationwide Realty Investors, Ltd.	Ownership.....	..100.000	Nationwide Mutual Insurance Company
...0140 ...	Nationwide		31-1486309				NRI 220 Schrock, LLCOHNIA	Nationwide Realty Investors, Ltd.	Ownership.....	..100.000	Nationwide Mutual Insurance Company
...0140 ...	Nationwide		31-1486309				NRI Arena, LLCOHNIA	Nationwide Realty Investors, Ltd.	Ownership.....	..100.000	Nationwide Mutual Insurance Company
...0140 ...	Nationwide		31-1486309				NRI Brooksidege, LLCOHNIA	Nationwide Realty Investors, Ltd.	Ownership.....	..100.000	Nationwide Mutual Insurance Company
...0140 ...	Nationwide		31-1486309				NRI Builders, LLCOHNIA	Nationwide Realty Investors, Ltd.	Ownership.....	..100.000	Nationwide Mutual Insurance Company
...0140 ...	Nationwide		31-1486309				NRI Communities/Charlotte, LLCOHNIA	Nationwide Realty Investors, Ltd.	Ownership.....	..100.000	Nationwide Mutual Insurance Company

STATEMENT AS OF JUNE 30, 2013 OF THE NATIONWIDE MUTUAL FIRE INSURANCE COMPANY

SCHEDULE Y

PART 1A - DETAIL OF INSURANCE HOLDING COMPANY SYSTEM

1	2	3	4	5	6	7	8	9	10	11	12	13	14	15
Group Code	Group Name	NAIC Company Code	Federal ID Number	Federal RSSD	CIK	Name of Securities Exchange if Publicly Traded (U.S. or International)	Names of Parent, Subsidiaries Or Affiliates	Domiciliary Location	Relationship to Reporting Entity	Directly Controlled by (Name of Entity/Person)	Type of Control (Ownership, Board, Management, Attorney-in-Fact, Influence, Other)	If Control is Ownership Provide Percentage	Ultimate Controlling Entity(ies)/Person(s)	*
0140	Nationwide		31-1486309				NRI Communities/Harris Blvd., LLC	OH	NIA	Nationwide Realty Investors, Ltd.	Ownership	100.000	Nationwide Mutual Insurance Company	
0140	Nationwide		31-1486309				NRI Cramer Creek, LLC	OH	NIA	Nationwide Realty Investors, Ltd.	Ownership	100.000	Nationwide Mutual Insurance Company	
0140	Nationwide		20-4939866				NRI Equity Land Investments, LLC	OH	NIA	Nationwide Realty Investors, Ltd.	Ownership	80.000	Nationwide Mutual Insurance Company	
0140	Nationwide		26-0212217				NRI Equity Tampa, LLC	OH	OTH	Nationwide Realty Investors, Ltd.	Ownership	100.000	Nationwide Mutual Insurance Company	
0140	Nationwide		31-1486309				NRI Maxtown, LLC	OH	OTH	Nationwide Realty Investors, Ltd.	Ownership	100.000	Nationwide Mutual Insurance Company	
0140	Nationwide		30-4939866				NRI Office Ventures, Ltd	OH	NIA	Nationwide Realty Investors, Ltd.	Ownership	100.000	Nationwide Mutual Insurance Company	
0140	Nationwide		31-1486309				NRI-Rivulon, LLC	OH	NIA	Nationwide Realty Investors, Ltd.	Ownership	100.000	Nationwide Mutual Insurance Company	
0140	Nationwide		31-1486309				NRI Telecom, LLC	OH	NIA	NWD Investments, LLC	Ownership	100.000	Nationwide Mutual Insurance Company	
										Nationwide Property and Casualty Company				
0140	Nationwide		45-3123274				NTCIF-2011 Georgia State Investor, LLC	OH	NIA		Ownership	100.000	Nationwide Mutual Insurance Company	
0140	Nationwide		90-0729552				NTCIF-2011, LLC	OH	NIA	Nationwide Life Insurance Company	Ownership	100.000	Nationwide Mutual Insurance Company	
0140	Nationwide		27-4700627				NTCP 2011-A, LLC	OH	NIA	Nationwide Life Insurance Company	Ownership	100.000	Nationwide Mutual Insurance Company	
0140	Nationwide		46-0747898				NTCP 2011-B, LLC	OH	NIA	Nationwide Life Insurance Company	Ownership	100.000	Nationwide Mutual Insurance Company	
0140	Nationwide		46-0741029	4464703			NTCP 2012-A, LLC	OH	NIA	Nationwide Life Insurance Company	Ownership	100.000	Nationwide Mutual Insurance Company	
0140	Nationwide		45-2724980				NW-Cameron, LLC	OH	NIA	NW-REI, LLC	Ownership	100.000	Nationwide Mutual Insurance Company	
0140	Nationwide		36-4702264				NW-Arvada, LLC	OH	NIA	NW-REI, LLC	Ownership	100.000	Nationwide Mutual Insurance Company	
0140	Nationwide		46-2943666				NW-Bandera, LLC	OH	NIA	NW-REI, LLC	Ownership	100.000	Nationwide Mutual Insurance Company	
0140	Nationwide		45-5159092				NW-Bayshore, LLC	OH	NIA	NW-REI, LLC	Ownership	100.000	Nationwide Mutual Insurance Company	
0140	Nationwide		46-2451156				NW-Bee Cave, LLC	OH	NIA	NW-REI, LLC	Ownership	100.000	Nationwide Mutual Insurance Company	
0140	Nationwide		46-0999932				NW-Bencap, LLC	OH	NIA	NW-REI, LLC	Ownership	100.000	Nationwide Mutual Insurance Company	
0140	Nationwide		26-0901660				NW-CNC Coppell, LLC	DE	NIA	Nationwide Mutual Insurance Company	Ownership	100.000	Nationwide Mutual Insurance Company	
0140	Nationwide		27-2764819				NW-Commerce Center, LLC	DE	NIA	NW-REI, LLC	Ownership	100.000	Nationwide Mutual Insurance Company	
0140	Nationwide		45-5586006				NW-Eastpark, LLC	OH	NIA	NW-REI, LLC	Ownership	100.000	Nationwide Mutual Insurance Company	
0140	Nationwide						NW-Corvallis, LLC	OH	NIA	NW-REI, LLC	Ownership	100.000	Nationwide Mutual Insurance Company	
0140	Nationwide		46-2457568				NW-Montrose, LLC	OH	NIA	NW-REI, LLC	Ownership	100.000	Nationwide Mutual Insurance Company	
0140	Nationwide		46-2469044				NW-Portales, LLC	OH	NIA	NW-REI, LLC	Ownership	100.000	Nationwide Mutual Insurance Company	
0140	Nationwide		31-1580283				NWD 205 Vine, LLC	OH	NIA	NWD Investments, LLC	Ownership	100.000	Nationwide Mutual Insurance Company	
0140	Nationwide		31-1580283				NWD 225 Nationwide, LLC	OH	NIA	NWD Investments, LLC	Ownership	100.000	Nationwide Mutual Insurance Company	
0140	Nationwide		31-1580283				NWD 230 West, LLC	OH	NIA	NWD Investments, LLC	Ownership	100.000	Nationwide Mutual Insurance Company	
0140	Nationwide		31-1580283				NWD 240 Nationwide, LLC	OH	NIA	NWD Investments, LLC	Ownership	100.000	Nationwide Mutual Insurance Company	
0140	Nationwide		31-1580283				NWD 250 Brodbelt, LLC	OH	NIA	NWD Investments, LLC	Ownership	100.000	Nationwide Mutual Insurance Company	
0140	Nationwide		31-1580283				NWD 265 Neil, LLC	OH	NIA	NWD Investments, LLC	Ownership	100.000	Nationwide Mutual Insurance Company	
0140	Nationwide		31-1580283				NWD 275 Marconi, LLC	OH	NIA	NWD Investments, LLC	Ownership	100.000	Nationwide Mutual Insurance Company	
0140	Nationwide		31-1580283				NWD 295 McConnell, LLC	OH	NIA	NWD Investments, LLC	Ownership	100.000	Nationwide Mutual Insurance Company	
0140	Nationwide		31-1580283				NWD 300 Neil, LLC	OH	NIA	NWD Investments, LLC	Ownership	100.000	Nationwide Mutual Insurance Company	
0140	Nationwide		31-1580283				NWD 300 Spring, LLC	OH	NIA	NWD Investments, LLC	Ownership	100.000	Nationwide Mutual Insurance Company	
0140	Nationwide		31-1580283				NWD 355 McConnell, LLC	OH	NIA	NWD Investments, LLC	Ownership	100.000	Nationwide Mutual Insurance Company	
0140	Nationwide		31-1580283				NWD 425 Nationwide, LLC	OH	NIA	NWD Investments, LLC	Ownership	100.000	Nationwide Mutual Insurance Company	
0140	Nationwide		31-1580283				NWD 500 Nationwide, LLC	OH	NIA	NWD Investments, LLC	Ownership	100.000	Nationwide Mutual Insurance Company	
0140	Nationwide		31-1580283				NWD Arena Crossing, LLC	OH	NIA	NWD Investments, LLC	Ownership	100.000	Nationwide Mutual Insurance Company	
0140	Nationwide		31-1580283				NWD Arena District I, LLC	OH	NIA	NWD Investments, LLC	Ownership	100.000	Nationwide Mutual Insurance Company	
0140	Nationwide		31-1580283				NWD Arena District II, LLC	OH	NIA	NWD Investments, LLC	Ownership	100.000	Nationwide Mutual Insurance Company	
0140	Nationwide		31-1580283				NWD Arena District MM, LLC	OH	NIA	NWD Investments, LLC	Ownership	100.000	Nationwide Mutual Insurance Company	
0140	Nationwide		31-1580283				NWD Arena District PW, LLC	OH	NIA	NWD Investments, LLC	Ownership	100.000	Nationwide Mutual Insurance Company	
0140	Nationwide		31-1580283				NWD Arena District V, LLC	OH	NIA	NWD Investments, LLC	Ownership	100.000	Nationwide Mutual Insurance Company	
0140	Nationwide		04-3679396	4286848			NWD Asset Management Holdings, Inc.	DE	NIA	NWD Investment Management, Inc.	Ownership	100.000	Nationwide Mutual Insurance Company	
0140	Nationwide		31-1580283				NWD Athletic Club, LLC	OH	NIA	NWD Investments, LLC	Ownership	100.000	Nationwide Mutual Insurance Company	
0140	Nationwide		31-1636299	4286594			NWD Investment Management, Inc.	DE	NIA	Nationwide Corporation	Ownership	100.000	Nationwide Mutual Insurance Company	
0140	Nationwide		31-1580283				NWD Investments, LLC	OH	NIA	Nationwide Realty Investors, Ltd.	Ownership	80.000	Nationwide Mutual Insurance Company	
0140	Nationwide		90-0732898				NW-Dulles, LLC	OH	NIA	NW-REI, LLC	Ownership	100.000	Nationwide Mutual Insurance Company	
0140	Nationwide		45-2647960				NW-Grapevine, LLC	OH	NIA	NW-REI, LLC	Ownership	100.000	Nationwide Mutual Insurance Company	

STATEMENT AS OF JUNE 30, 2013 OF THE NATIONWIDE MUTUAL FIRE INSURANCE COMPANY

SCHEDULE Y

PART 1A - DETAIL OF INSURANCE HOLDING COMPANY SYSTEM

1	2	3	4	5	6	7	8	9	10	11	12	13	14	15
Group Code	Group Name	NAIC Company Code	Federal ID Number	Federal RSSD	CIK	Name of Securities Exchange if Publicly Traded (U.S. or International)	Names of Parent, Subsidiaries Or Affiliates	Domi-ciliary Location	Relation-ship to Reporting Entity	Directly Controlled by (Name of Entity/Person)	Type of Control (Ownership, Board, Management, Attorney-in-Fact, Influence, Other)	If Control is Owner-ship Provide Percen-tage	Ultimate Controlling Entity(ies)/Person(s)	*
0140	Nationwide		46-2997049				NW-Howell Mill, LLC	OH	NIA	NW-REI, LLC	Ownership	100.000	Nationwide Mutual Insurance Company	
0140	Nationwide		45-5408178				NW-Kentwood Towne Center, LLC	OH	NIA	NW-REI, LLC	Ownership	100.000	Nationwide Mutual Insurance Company	
0140	Nationwide		27-4749640				NW-Kohls Market, LLC	OH	NIA	NW-REI, LLC	Ownership	100.000	Nationwide Mutual Insurance Company	
0140	Nationwide		45-5314607				NW-Lovers Lane, LLC	OH	NIA	NW-REI, LLC	Ownership	100.000	Nationwide Mutual Insurance Company	
0140	Nationwide		45-4630497				NW-Mueller II, LLC	OH	NIA	NW-REI, LLC	Ownership	100.000	Nationwide Mutual Insurance Company	
0140	Nationwide		27-4749848				NW-Northridge, LLC	OH	NIA	NW-REI, LLC	Ownership	100.000	Nationwide Mutual Insurance Company	
0140	Nationwide		46-1089165				NW-Oakley Station, LLC	OH	NIA	NW-REI, LLC	Ownership	100.000	Nationwide Mutual Insurance Company	
0140	Nationwide		45-5388656				NW-Park Memorial, LLC	OH	NIA	NW-REI, LLC	Ownership	100.000	Nationwide Mutual Insurance Company	
0140	Nationwide		27-4749937				NW-Park Village, LLC	OH	NIA	NW-REI, LLC	Ownership	100.000	Nationwide Mutual Insurance Company	
0140	Nationwide		46-2469044				NW-Portales, LLC	OH	NIA	NW-REI, LLC	Ownership	100.000	Nationwide Mutual Insurance Company	
0140	Nationwide		26-1903919				NW-REI, LLC	DE	NIA	Nationwide Mutual Insurance Company	Ownership	100.000	Nationwide Mutual Insurance Company	
0140	Nationwide		45-5159117				NW-South Park, LLC	OH	NIA	NW-REI, LLC	Ownership	100.000	Nationwide Mutual Insurance Company	
0140	Nationwide						NW-Southline, LLC	OH	NIA	NW-REI, LLC	Ownership	100.000	Nationwide Mutual Insurance Company	
0140	Nationwide		27-4749587				NW-Taylor Farmer Jack, LLC	OH	NIA	NW-REI, LLC	Ownership	100.000	Nationwide Mutual Insurance Company	
0140	Nationwide		46-1100378				NW-Triangle, LLC	OH	NIA	NW-REI, LLC	Ownership	100.000	Nationwide Mutual Insurance Company	
0140	Nationwide		46-1077615				NW-West Ave., LLC	OH	NIA	NW-REI, LLC	Ownership	100.000	Nationwide Mutual Insurance Company	
0140	Nationwide		31-0947092				OCH Company, LLC	OH	NIA	Nationwide Realty Investors, Ltd.	Ownership	100.000	Nationwide Mutual Insurance Company	
0140	Nationwide		31-0947092				Ohio Center Hotel Company, Ltd.	OH	NIA	Nationwide Realty Investors, Ltd.	Ownership	56.250	Nationwide Mutual Insurance Company	
0140	Nationwide		26-0263012				Old Track Street Owners Association	OH	OTH	Other non-Nationwide	n/a		Other non-Nationwide	
0140	Nationwide	13999	27-1712056	4286914			Olentangy Reinsurance, LLC	VT	IA	Nationwide Life and Annuity Insurance Company	Ownership	100.000	Nationwide Mutual Insurance Company	
0140	Nationwide						OYS Fund, LLC	DE	OTH	Nationwide Mutual Insurance Company	Ownership	100.000	Nationwide Mutual Insurance Company	
0140	Nationwide						Park 288 Industrial, LLC	TX	OTH	Nationwide Mutual Insurance Company	Investor member / no control	95.000	other non-Nationwide	
0140	Nationwide		31-1486309				Perimeter A, Ltd	OH	NIA	Nationwide Realty Investors, Ltd.	Ownership	100.000	Nationwide Mutual Insurance Company	
0140	Nationwide		31-1677602				Pizzuti Properties, LLC	OH	NIA	Nationwide Realty Investors, Ltd.	Ownership	65.000	Nationwide Mutual Insurance Company	
0140	Nationwide		31-1486309				Polaris A, Ltd.	OH	NIA	Nationwide Realty Investors, Ltd.	Ownership	100.000	Nationwide Mutual Insurance Company	
0140	Nationwide		39-1907217	4287201			Premier Agency, Inc.	IA	NIA	ALLIED Group, Inc.	Ownership	100.000	Nationwide Mutual Insurance Company	
4664	Pure	12873	20-8287105				Privilege Underwriters Reciprocal Exchange	FL	IA	Other non-Nationwide	n/a		Other non-Nationwide	
0140	Pure			4288150			Privilege Underwriters, Inc.	FL	IA	Other non-Nationwide	n/a		Other non-Nationwide	
4664	Pure	13204	26-3109178	4288226			Pure Insurance Company	FL	IA	Other non-Nationwide	n/a		Other non-Nationwide	
4664	Pure			4288235			Pure Risk Management, LLC	FL	IA	Other non-Nationwide	n/a		Other non-Nationwide	
4664	Nationwide		75-2938844	4287005			Registered Investment Advisors Services, Inc.	TX	NIA	Nationwide Financial Services, Inc.	Ownership	100.000	Nationwide Mutual Insurance Company	
0140	Nationwide		82-0549218				Retention Alternatives, Ltd.	BMU	IA	Nationwide Mutual Fire Insurance Company	Ownership	100.000	Nationwide Mutual Insurance Company	
0140	Nationwide						Riverview Diversified Opportunities Fund, LLC	DE	OTH	Nationwide Mutual Insurance Company	Ownership		Nationwide Mutual Insurance Company	1
0140	Nationwide						Riverview Diversified Opportunities Fund, LLC	DE	OTH	Nationwide Mutual Fire Insurance Company	Ownership		Nationwide Mutual Insurance Company	1
0140	Nationwide						Riverview Diversified Opportunities Fund, LLC	DE	OTH	Nationwide Life Insurance Company	Ownership		Nationwide Mutual Insurance Company	1
0140	Nationwide		22-3655264	4286530			Riverview International Group, Inc.	DE	NIA	NWD Investment Management, Inc.	Ownership	100.000	Nationwide Mutual Insurance Company	
0140	Nationwide						Riverview Multi Series Fund, LL - Class Event	DE	OTH	Nationwide Mutual Insurance Company	Ownership	100.000	Nationwide Mutual Insurance Company	
0140	Nationwide						Riverview Multi Series Fund, LL - Class N	DE	OTH	Nationwide Mutual Insurance Company	Ownership	100.000	Nationwide Mutual Insurance Company	
0140	Nationwide						Riverview Polyphony Fund, LLC	DE	OTH	Nationwide Mutual Insurance Company	Ownership	100.000	Nationwide Mutual Insurance Company	
0140	Nationwide	15580	31-1117969	4288002			Scottsdale Indemnity Company	OH	IA	Nationwide Mutual Insurance Company	Ownership	100.000	Nationwide Mutual Insurance Company	
0140	Nationwide	41297	31-1024978				Scottsdale Insurance Company	OH	IA	Nationwide Mutual Insurance Company	Ownership	100.000	Nationwide Mutual Insurance Company	
0140	Nationwide	10672	86-0835870	4287649			Scottsdale Surplus Lines Insurance Company	AZ	IA	Scottsdale Insurance Company	Ownership	100.000	Nationwide Mutual Insurance Company	

STATEMENT AS OF JUNE 30, 2013 OF THE NATIONWIDE MUTUAL FIRE INSURANCE COMPANY

SCHEDULE Y
PART 1A - DETAIL OF INSURANCE HOLDING COMPANY SYSTEM

1	2	3	4	5	6	7	8	9	10	11	12	13	14	15
Group Code	Group Name	NAIC Company Code	Federal ID Number	Federal RSSD	CIK	Name of Securities Exchange if Publicly Traded (U.S. or International)	Names of Parent, Subsidiaries Or Affiliates	Domi-ciliary Location	Relation-ship to Reporting Entity	Directly Controlled by (Name of Entity/Person)	Type of Control (Ownership, Board, Management, Attorney-in-Fact, Influence, Other)	If Control is Owner-ship Provide Percen-tage	Ultimate Controlling Entity(ies)/Person(s)	*
...0140 ...	Nationwide	31-1486309	Streets of Toringdon, LLCOH.....	...NIA.....	Nationwide Realty Investors, Ltd.	Ownership.....	..100.000	Nationwide Mutual Insurance Company
...0140 ...	Nationwide	91-2158214	The Hideaway ClubCA.....	...OTH.....	Other non-Nationwide	n/a100.000	Other non-Nationwide
...0140 ...	Nationwide	86-1094799	The Hideaway Owners AssociationCA.....	...OTH.....	Other non-Nationwide	n/a100.000	Other non-Nationwide
...0140 ...	Nationwide	20-3541511	The Madison ClubCA.....	...OTH.....	Other non-Nationwide	n/a100.000	Other non-Nationwide
...0140 ...	Nationwide	20-3541507	The Madison Club Owners AssociationCA.....	...OTH.....	Other non-Nationwide	n/a100.000	Other non-Nationwide
...0140 ...	Nationwide	31-1610040	The Waterfront Partners, LLCOH.....	...NIA.....	Nationwide Realty Investors, Ltd.	Ownership.....	..50.000	Nationwide Mutual Insurance Company1
...0140 ...	Nationwide	52-2031677	THI Holdings (Delaware), Inc.DE.....	...NIA.....	Nationwide Mutual Insurance Company	Ownership.....	..100.000	Nationwide Mutual Insurance Company
...0140 ...	Nationwide	74-2825853	4287863	Titan Auto Insurance of New Mexico, Inc.NM.....	...IA.....	Whitehall Holdings, Inc.	Ownership.....	..100.000	Nationwide Mutual Insurance Company
...0140 ...	Nationwide13242	74-2286759	4287797	Titan Indemnity CompanyTX.....	...IA.....	THI Holdings (Delaware), Inc.	Ownership.....	..100.000	Nationwide Mutual Insurance Company
...0140 ...	Nationwide36269	86-0619597	4287845	Titan Insurance CompanyMI.....	...IA.....	Titan Indemnity Company	Ownership.....	..100.000	Nationwide Mutual Insurance Company
...0140 ...	Nationwide	75-1284530	4287890	Titan Insurance Services, Inc.TX.....	...NIA.....	Whitehall Holdings, Inc.	Ownership.....	..100.000	Nationwide Mutual Insurance Company
...0140 ...	Nationwide	33-0160222	V.P.I. Services, Inc.CA.....	...NIA.....	Veterinary Pet Insurance Company	Ownership.....	..100.000	Nationwide Mutual Insurance Company
...0140 ...	Nationwide42285	95-3750113	4287685	Veterinary Pet Insurance CompanyCA.....	...IA.....	Scottsdale Insurance Company	Ownership.....	..100.000	Nationwide Mutual Insurance Company
...0140 ...	Nationwide10644	34-1785903	4287911	Victoria Automobile Insurance CompanyIN.....	...IA.....	Victoria Fire & Casualty Insurance Company	Ownership.....	..100.000	Nationwide Mutual Insurance Company
...0140 ...	Nationwide42889	34-1394913	4287827	Victoria Fire & Casualty CompanyOH.....	...IA.....	THI Holdings (Delaware), Inc.	Ownership.....	..100.000	Nationwide Mutual Insurance Company
...0140 ...	Nationwide10778	34-1842604	4287920	Victoria National Insurance CompanyOH.....	...IA.....	Victoria Fire & Casualty Insurance Company	Ownership.....	..100.000	Nationwide Mutual Insurance Company
...0140 ...	Nationwide10105	34-1777972	4287939	Victoria Select Insurance CompanyOH.....	...IA.....	Victoria Fire & Casualty Insurance Company	Ownership.....	..100.000	Nationwide Mutual Insurance Company
...0140 ...	Nationwide10777	34-1842602	4287948	Victoria Specialty Insurance CompanyOH.....	...IA.....	Company	Ownership.....	..100.000	Nationwide Mutual Insurance Company
...0140 ...	Nationwide37150	86-0561941	4287667	Western Heritage Insurance CompanyAZ.....	...IA.....	Scottsdale Insurance Company	Ownership.....	..100.000	Nationwide Mutual Insurance Company
...0140 ...	Nationwide	Westport Capital Partners IICT.....	...OTH.....	Nationwide Mutual Insurance Company	Investor member / no control71.000	other non-Nationwide
...0140 ...	Nationwide	74-2767942	4287818	Whitehall Holdings, Inc.TX.....	...NIA.....	Nationwide Defined Benefit Master Trust .	Ownership.....	..100.000	other non-Nationwide
...0140 ...	Nationwide	59-3471667	4287872	WI of Florida, Inc.FL.....	...NIA.....	THI Holdings (Delaware), Inc.	Ownership.....	..100.000	Nationwide Mutual Insurance Company
...0140 ...	Nationwide	Whitehall Holdings, Inc.OH.....	...NIA.....	Whitehall Holdings, Inc.	Ownership.....	..100.000	Nationwide Mutual Insurance Company
...0140 ...	Nationwide	31-1486309	Wilson Road Developers, LLCOH.....	...NIA.....	Nationwide Realty Investors, Ltd.	Ownership.....	..100.000	Nationwide Mutual Insurance Company
...0140 ...	Nationwide	Zais Zephyr A-4, LLCDE.....	...OTH.....	Nationwide Life Insurance Company	limited member / no control60.000	other non-Nationwide

Asterisk	Explanation
1	For the purposes of this schedule, Nationwide presumed control of these entities because they are owned by at least 10% and are not wholly-owned by a Nationwide entity.
2	Other ownership indicates a non-ownership circumstance by a Nationwide entity.

PART 1 - LOSS EXPERIENCE

Line of Business		Current Year to Date			4 Prior Year to Date Direct Loss Percentage
		1 Direct Premiums Earned	2 Direct Losses Incurred	3 Direct Loss Percentage	
1.	Fire	25,686,746	11,917,605	46.4	52.6
2.	Allied Lines	80,103,166	63,582,690	79.4	33.3
3.	Farmowners multiple peril		(37,681)		(4,898.7)
4.	Homeowners multiple peril	407,435,014	215,544,466	52.9	56.7
5.	Commercial multiple peril	48,416,157	18,706,227	38.6	54.8
6.	Mortgage guaranty				
8.	Ocean marine				
9.	Inland marine	12,235,169	4,407,583	36.0	34.5
10.	Financial guaranty				
11.1	Medical professional liability - occurrence		(2,897)		(4,175.9)
11.2	Medical professional liability - claims-made				
12.	Earthquake	4,143,394	(22,253)	(0.5)	16.3
13.	Group accident and health				
14.	Credit accident and health				
15.	Other accident and health	1,061			
16.	Workers' compensation	5,282,974	(762,391)	(14.4)	4.6
17.1	Other liability - occurrence	24,720,977	7,464,625	30.2	36.2
17.2	Other liability - claims-made		(3,656)		
17.3	Excess workers' compensation				
18.1	Products liability - occurrence	660,695	105,220	15.9	(110.0)
18.2	Products liability - claims-made		(2,862)		
19.1,19.2	Private passenger auto liability	107,762,511	49,590,065	46.0	74.6
19.3,19.4	Commercial auto liability	12,837,867	4,726,752	36.8	58.0
21.	Auto physical damage	73,199,544	41,862,292	57.2	53.1
22.	Aircraft (all perils)				
23.	Fidelity	159	583	366.7	
24.	Surety				
26.	Burglary and theft	67,617	37	0.1	0.1
27.	Boiler and machinery	972,541	329,176	33.8	31.8
28.	Credit				
29.	International				
30.	Warranty				
31.	Reinsurance - Nonproportional Assumed Property	XXX	XXX	XXX	XXX
32.	Reinsurance - Nonproportional Assumed Liability	XXX	XXX	XXX	XXX
33.	Reinsurance - Nonproportional Assumed Financial Lines	XXX	XXX	XXX	XXX
34.	Aggregate write-ins for other lines of business				
35.	Totals	803,525,592	417,405,581	51.9	54.8
DETAILS OF WRITE-INS					
3401.				
3402.				
3403.				
3498.	Summary of remaining write-ins for Line 34 from overflow page				
3499.	Totals (Lines 3401 through 3403 plus 3498)(Line 34 above)				

PART 2 - DIRECT PREMIUMS WRITTEN

Line of Business		1	2	3
		Current Quarter	Current Year to Date	Prior Year Year to Date
1.	Fire	13,127,789	25,286,036	24,530,117
2.	Allied Lines	42,499,779	75,843,629	71,459,377
3.	Farmowners multiple peril			
4.	Homeowners multiple peril	214,646,304	376,117,191	391,474,800
5.	Commercial multiple peril	27,897,732	52,860,068	44,273,854
6.	Mortgage guaranty			
8.	Ocean marine			
9.	Inland marine	5,709,464	10,778,138	14,072,943
10.	Financial guaranty			
11.1	Medical professional liability - occurrence			
11.2	Medical professional liability - claims-made			
12.	Earthquake	2,110,966	3,846,156	3,780,135
13.	Group accident and health			
14.	Credit accident and health			
15.	Other accident and health	382	1,070	1,070
16.	Workers' compensation	3,567,580	6,652,009	4,810,401
17.1	Other liability - occurrence	14,432,896	27,826,852	25,390,015
17.2	Other liability - claims-made			
17.3	Excess workers' compensation			
18.1	Products liability - occurrence	415,523	795,209	633,707
18.2	Products liability - claims-made			
19.1,19.2	Private passenger auto liability	48,856,597	100,455,647	110,885,295
19.3,19.4	Commercial auto liability	7,601,265	14,514,461	13,007,090
21.	Auto physical damage	33,451,505	68,606,010	76,619,522
22.	Aircraft (all perils)			
23.	Fidelity			
24.	Surety			
26.	Burglary and theft	35,984	85,703	54,062
27.	Boiler and machinery	527,859	1,020,166	913,012
28.	Credit			
29.	International			
30.	Warranty			
31.	Reinsurance - Nonproportional Assumed Property	XXX	XXX	XXX
32.	Reinsurance - Nonproportional Assumed Liability	XXX	XXX	XXX
33.	Reinsurance - Nonproportional Assumed Financial Lines	XXX	XXX	XXX
34.	Aggregate write-ins for other lines of business			
35.	Totals	414,881,625	764,688,345	781,905,400
DETAILS OF WRITE-INS				
3401.			
3402.			
3403.			
3498.	Summary of remaining write-ins for Line 34 from overflow page			
3499.	Totals (Lines 3401 through 3403 plus 3498)(Line 34 above)			

STATEMENT AS OF JUNE 30, 2013 OF THE NATIONWIDE MUTUAL FIRE INSURANCE COMPANY

PART 3 (000 omitted)

LOSS AND LOSS ADJUSTMENT EXPENSE RESERVES SCHEDULE

	1	2	3	4	5	6	7	8	9	10	11	12	13									
Years in Which Losses Occurred	Prior Year-End Known Case Loss and LAE Reserves	Prior Year-End IBNR Loss and LAE Reserves	Total Prior Year-End Loss and LAE Reserves (Cols. 1+2)	2013 Loss and LAE Payments on Claims Reported as of Prior Year-End	2013 Loss and LAE Payments on Claims Unreported as of Prior Year-End	Total 2013 Loss and LAE Payments (Cols. 4+5)	Q.S. Date Known Case Loss and LAE Reserves on Claims Reported and Open as of Prior Year End	Q.S. Date Known Case Loss and LAE Reserves on Claims Reported or Reopened Subsequent to Prior Year End	Q.S. Date IBNR Loss and LAE Reserves	Total Q.S. Loss and LAE Reserves (Cols.7+8+9)	Prior Year-End Known Case Loss and LAE Reserves Developed (Savings)/ Deficiency (Cols.4+7 minus Col. 1)	Prior Year-End IBNR Loss and LAE Reserves Developed (Savings)/ Deficiency (Cols. 5+8+9 minus Col. 2)	Prior Year-End Total Loss and LAE Reserve Developed (Savings)/ Deficiency (Cols. 11+12)									
1. 2010 + Prior	251,415	128,880	380,295	(68,105)	(55)	(68,160)	259,311	144	183,481	442,936	(60,209)	54,690	(5,519)									
2. 2011	142,036	82,664	224,700	1,447	855	2,302	133,953	1,784	89,019	224,756	(6,636)	8,994	2,358									
3. Subtotals 2011 + Prior	393,451	211,544	604,995	(66,658)	800	(65,858)	393,264	1,928	272,500	667,692	(66,845)	63,684	(3,161)									
4. 2012	241,902	231,261	473,163	82,109	9,273	91,382	201,929	9,745	170,814	382,488	42,136	(41,429)	707									
5. Subtotals 2012 + Prior	635,353	442,805	1,078,158	15,451	10,073	25,524	595,193	11,673	443,314	1,050,180	(24,709)	22,255	(2,454)									
6. 2013	XXX	XXX	XXX	XXX	319,024	319,024	XXX	142,137	197,852	339,989	XXX	XXX	XXX									
7. Totals	635,353	442,805	1,078,158	15,451	329,097	344,548	595,193	153,810	641,166	1,390,169	(24,709)	22,255	(2,454)									
8. Prior Year-End Surplus As Regards Policyholders	2,317,350										Col. 11, Line 7 As % of Col. 1 Line 7	Col. 12, Line 7 As % of Col. 2 Line 7	Col. 13, Line 7 As % of Col. 3 Line 7									
											1. (3.9)	2. 5.0	3. (0.2)									
											Col. 13, Line 7 As a % of Col. 1 Line 8											
											4. (0.1)											

STATEMENT AS OF JUNE 30, 2013 OF THE NATIONWIDE MUTUAL FIRE INSURANCE COMPANY

SUPPLEMENTAL EXHIBITS AND SCHEDULES INTERROGATORIES

The following supplemental reports are required to be filed as part of your statement filing. However, in the event that your company does not transact the type of business for which the special report must be filed, your response of NO to the specific interrogatory will be accepted in lieu of filing a "NONE" report and a bar code will be printed below. If the supplement is required of your company but is not being filed for whatever reason enter SEE EXPLANATION and provide an explanation following the interrogatory questions.

	Response
1. Will the Trusteed Surplus Statement be filed with the state of domicile and the NAIC with this statement?	NO
2. Will Supplement A to Schedule T (Medical Professional Liability Supplement) be filed with this statement?	YES
3. Will the Medicare Part D Coverage Supplement be filed with the state of domicile and the NAIC with this statement?	NO
4. Will the Director and Officer Insurance Coverage Supplement be filed with the state of domicile and the NAIC with this statement?	NO

Explanations:

1.
3.
4.

Bar Codes:

1. Trusteed Surplus Statement [Document Identifier 490]
3. Medicare Part D Coverage Supplement [Document Identifier 365]
4. Director and Officer Supplement [Document Identifier 505]

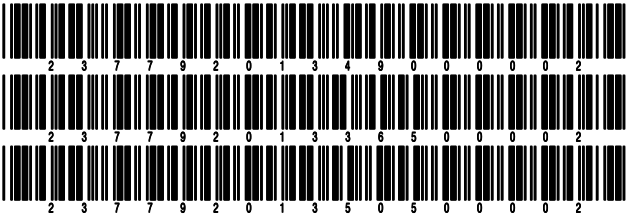

STATEMENT AS OF JUNE 30, 2013 OF THE NATIONWIDE MUTUAL FIRE INSURANCE COMPANY

OVERFLOW PAGE FOR WRITE-INS

Additional Write-ins for Assets Line 25

		Current Statement Date			4 December 31 Prior Year Net Admitted Assets
		1 Assets	2 Nonadmitted Assets	3 Net Admitted Assets (Cols. 1 - 2)	
2504.	Funds held equity pools & associations	20,474,837		20,474,837	18,503,478
2505.	Over the counter collateral	1,071,997		1,071,997	329,997
2506.	Miscellaneous assets	15,697,783	197,041	15,500,742	23,973,911
2507.	Other assets nonadmitted	701,920	701,920		
2597.	Summary of remaining write-ins for Line 25 from overflow page	37,946,537	898,961	37,047,576	42,807,386

Additional Write-ins for Liabilities Line 25

		1 Current Statement Date	2 December 31, Prior Year
2504.	Escrow liability	588,204	2,226,252
2505.	Miscellaneous liability	371,496	482,600
2506.	Pooling expense payable	1,830,403	3,480,013
2507.	Accrued derivative liability	124,209	
2597.	Summary of remaining write-ins for Line 25 from overflow page	2,914,312	6,188,865

SCHEDULE A - VERIFICATION

Real Estate

	1	2
	Year to Date	Prior Year Ended December 31
1. Book/adjusted carrying value, December 31 of prior year	14,243,721	13,943,304
2. Cost of acquired:		
2.1 Actual cost at time of acquisition		1,048,438
2.2 Additional investment made after acquisition		
3. Current year change in encumbrances		
4. Total gain (loss) on disposals		
5. Deduct amounts received on disposals		
6. Total foreign exchange change in book/adjusted carrying value		
7. Deduct current year's other than temporary impairment recognized		
8. Deduct current year's depreciation	398,264	748,021
9. Book/adjusted carrying value at the end of current period (Lines 1+2+3+4-5+6-7-8)	13,845,457	14,243,721
10. Deduct total nonadmitted amounts		
11. Statement value at end of current period (Line 9 minus Line 10)	13,845,457	14,243,721

SCHEDULE B - VERIFICATION

Mortgage Loans

	1	2
	Year to Date	Prior Year Ended December 31
1. Book value/recorded investment excluding accrued interest, December 31 of prior year	77,580,359	47,268,329
2. Cost of acquired:		
2.1 Actual cost at time of acquisition	2,225,000	32,991,000
2.2 Additional investment made after acquisition		
3. Capitalized deferred interest and other		
4. Accrual of discount		
5. Unrealized valuation increase (decrease)		
6. Total gain (loss) on disposals		
7. Deduct amounts received on disposals	2,446,085	2,678,971
8. Deduct amortization of premium and mortgage interest points and commitment fees		
9. Total foreign exchange change in book value/recorded investment excluding accrued interest		
10. Deduct current year's other than temporary impairment recognized		
11. Book value/recorded investment excluding accrued interest at end of current period (Lines 1+2+3+4+5+6-7-8+9-10)	77,359,274	77,580,359
12. Total valuation allowance	(379,907)	(502,296)
13. Subtotal (Line 11 plus Line 12)	76,979,367	77,078,063
14. Deduct total nonadmitted amounts		
15. Statement value at end of current period (Line 13 minus Line 14)	76,979,367	77,078,063

SCHEDULE BA - VERIFICATION

Other Long-Term Invested Assets

	1	2
	Year to Date	Prior Year Ended December 31
1. Book/adjusted carrying value, December 31 of prior year	164,225,822	136,874,708
2. Cost of acquired:		
2.1 Actual cost at time of acquisition		4,622,430
2.2 Additional investment made after acquisition	18,788,904	35,882,060
3. Capitalized deferred interest and other	(220,354)	(1,590,253)
4. Accrual of discount		
5. Unrealized valuation increase (decrease)	8,655,015	6,550,398
6. Total gain (loss) on disposals		(193,067)
7. Deduct amounts received on disposals	290,396	6,662,722
8. Deduct amortization of premium and depreciation	4,725,099	11,257,732
9. Total foreign exchange change in book/adjusted carrying value		
10. Deduct current year's other than temporary impairment recognized		
11. Book/adjusted carrying value at end of current period (Lines 1+2+3+4+5+6-7-8+9-10)	186,433,893	164,225,822
12. Deduct total nonadmitted amounts	176,655	176,655
13. Statement value at end of current period (Line 11 minus Line 12)	186,257,238	164,049,167

SCHEDULE D - VERIFICATION

Bonds and Stocks

	1	2
	Year to Date	Prior Year Ended December 31
1. Book/adjusted carrying value of bonds and stocks, December 31 of prior year	3,337,886,424	3,311,852,594
2. Cost of bonds and stocks acquired	633,375,368	286,783,228
3. Accrual of discount	3,299,747	8,206,403
4. Unrealized valuation increase (decrease)	5,647,525	19,999,173
5. Total gain (loss) on disposals	(168,072)	1,165,948
6. Deduct consideration for bonds and stocks disposed of	185,938,252	276,084,400
7. Deduct amortization of premium	7,342,649	13,505,541
8. Total foreign exchange change in book/adjusted carrying value	(25,000)	
9. Deduct current year's other than temporary impairment recognized		530,981
10. Book/adjusted carrying value at end of current period (Lines 1+2+3+4+5-6-7+8-9)	3,786,735,091	3,337,886,424
11. Deduct total nonadmitted amounts		
12. Statement value at end of current period (Line 10 minus Line 11)	3,786,735,091	3,337,886,424

STATEMENT AS OF JUNE 30, 2013 OF THE NATIONWIDE MUTUAL FIRE INSURANCE COMPANY

SCHEDULE D - PART 1B

Showing the Acquisitions, Dispositions and Non-Trading Activity
During the Current Quarter for all Bonds and Preferred Stock by Rating Class

	1 Book/Adjusted Carrying Value Beginning of Current Quarter	2 Acquisitions During Current Quarter	3 Dispositions During Current Quarter	4 Non-Trading Activity During Current Quarter	5 Book/Adjusted Carrying Value End of First Quarter	6 Book/Adjusted Carrying Value End of Second Quarter	7 Book/Adjusted Carrying Value End of Third Quarter	8 Book/Adjusted Carrying Value December 31 Prior Year
BONDS								
1. Class 1 (a)	2,355,353,625	138,994,331	44,168,671	2,704,011	2,355,353,625	2,452,883,296		2,286,602,887
2. Class 2 (a)	697,082,016	202,471,833	3,980,873	(573,341)	697,082,016	894,999,635		693,195,802
3. Class 3 (a)	81,836,474	24,375,000	28,282,962	(10,441,232)	81,836,474	67,487,280		73,425,649
4. Class 4 (a)	125,249,036	77,339,582	38,386,451	10,458,502	125,249,036	174,660,669		88,043,113
5. Class 5 (a)								
6. Class 6 (a)	1,722,247		44,465	(140,417)	1,722,247	1,537,365		1,753,022
7. Total Bonds	3,261,243,398	443,180,746	114,863,422	2,007,523	3,261,243,398	3,591,568,245		3,143,020,473
PREFERRED STOCK								
8. Class 1								
9. Class 2	273,500				273,500	273,500		273,500
10. Class 3	17,723				17,723	17,723		17,723
11. Class 4								
12. Class 5								
13. Class 6								
14. Total Preferred Stock	291,223				291,223	291,223		291,223
15. Total Bonds and Preferred Stock	3,261,534,621	443,180,746	114,863,422	2,007,523	3,261,534,621	3,591,859,468		3,143,311,696

(a) Book/Adjusted Carrying Value column for the end of the current reporting period includes the following amount of non-rated short-term and cash equivalent bonds by NAIC designation: NAIC 1 \$50,000 ; NAIC 2 \$; NAIC 3 \$;
NAIC 4 \$; NAIC 5 \$; NAIC 6 \$

SCHEDULE DA - PART 1

Short-Term Investments

	1	2	3	4	5
	Book/Adjusted Carrying Value	Par Value	Actual Cost	Interest Collected Year-to-Date	Paid for Accrued Interest Year-to-Date
9199999 Totals	26,475,033	xxx	26,475,033	24,197	

SCHEDULE DA - VERIFICATION

Short-Term Investments

	1	2
	Year To Date	Prior Year Ended December 31
1. Book/adjusted carrying value, December 31 of prior year	73,691,575	59,126,147
2. Cost of short-term investments acquired	1,317,228,805	1,050,027,696
3. Accrual of discount		
4. Unrealized valuation increase (decrease)		
5. Total gain (loss) on disposals		
6. Deduct consideration received on disposals	1,364,445,347	1,035,462,268
7. Deduct amortization of premium		
8. Total foreign exchange change in book/adjusted carrying value		
9. Deduct current year's other than temporary impairment recognized		
10. Book/adjusted carrying value at end of current period (Lines 1+2+3+4+5-6-7+8-9)	26,475,033	73,691,575
11. Deduct total nonadmitted amounts		
12. Statement value at end of current period (Line 10 minus Line 11)	26,475,033	73,691,575

SCHEDULE DB - PART A - VERIFICATION

Options, Caps, Floors, Collars, Swaps and Forwards

1.	Book/Adjusted Carrying Value, December 31, prior year (Line 9, prior year)	(1)
2.	Cost Paid/(Consideration Received) on additions	
3.	Unrealized Valuation increase/(decrease)	
4.	Total gain (loss) on termination recognized	
5.	Considerations received/(paid) on terminations	
6.	Amortization	
7.	Adjustment to the Book/Adjusted Carrying Value of hedged item	
8.	Total foreign exchange change in Book/Adjusted Carrying Value	(293,000)
9.	Book/Adjusted Carrying Value at End of Current Period (Lines 1+2+3+4-5+6+7+8)	(293,001)
10.	Deduct nonadmitted assets	
11.	Statement value at end of current period (Line 9 minus Line 10)	(293,001)

SCHEDULE DB - PART B - VERIFICATION

Futures Contracts

1.	Book/Adjusted carrying value, December 31 of prior year (Line 6, prior year)	395,628
2.	Cumulative cash change (Section 1, Broker Name/Net Cash Deposits Footnote - Cumulative Cash Change column)	(65,628)
3.1	Add:	
	Change in variation margin on open contracts - Highly Effective Hedges	
3.11	Section 1, Column 15, current year to date minus	
3.12	Section 1, Column 15, prior year	
	Change in variation margin on open contracts - All Other	
3.13	Section 1, Column 18, current year to date minus	1,264,185
3.14	Section 1, Column 18, prior year	(76,440)1,340,6251,340,625
3.2	Add:	
	Change in adjustment to basis of hedged item	
3.21	Section 1, Column 17, current year to date minus	
3.22	Section 1, Column 17, prior year	
	Change in amount recognized	
3.23	Section 1, Column 19, current year to date minus	1,264,185
3.24	Section 1, Column 19, prior year	(76,440)1,340,6251,340,625
3.3	Subtotal (Line 3.1 minus Line 3.2)	
4.1	Cumulative variation margin on terminated contracts during the year	
4.2	Less:	
	4.21 Amount used to adjust basis of hedged item	
	4.22 Amount recognized	
4.3	Subtotal (Line 4.1 minus Line 4.2)	
5.	Dispositions gains (losses) on contracts terminated in prior year:	
	5.1 Total gain (loss) recognized for terminations in prior year	
	5.2 Total gain (loss) adjusted into the hedged item(s) for terminations in prior year	
6.	Book/Adjusted carrying value at end of current period (Lines 1+2+3.3-4.3-5.1-5.2)	330,000
7.	Deduct total nonadmitted amounts	
8.	Statement value at end of current period (Line 6 minus Line 7)	330,000

Schedule DB - Part C - Section 1 - Replication (Synthetic Asset) Transactions (RSATs) Open
N O N E

Schedule DB-Part C-Section 2-Reconciliation of Replication (Synthetic Asset) Transactions Open
N O N E

SCHEDULE DB - VERIFICATION

Verification of Book/Adjusted Carrying Value, Fair Value and Potential Exposure of all Open Derivative Contracts

		Book/Adjusted Carrying Value Check
1.	Part A, Section 1, Column 14.....	(293,000)
2.	Part B, Section 1, Column 15 plus Part B, Section 1 Footnote - Total Ending Cash Balance.....	330,000
3.	Total (Line 1 plus Line 2)	37,000
4.	Part D, Section 1, Column 5	330,000
5.	Part D, Section 1, Column 6	(293,000)
6.	Total (Line 3 minus Line 4 minus Line 5)	
		Fair Value Check
7.	Part A, Section 1, Column 16	(348,246)
8.	Part B, Section 1, Column 13	
9.	Total (Line 7 plus Line 8)	(348,246)
10.	Part D, Section 1, Column 8	
11.	Part D, Section 1, Column 9	(348,246)
12.	Total (Line 9 minus Line 10 minus Line 11)	
		Potential Exposure Check
13.	Part A, Section 1, Column 21	245,192
14.	Part B, Section 1, Column 20	330,000
15.	Part D, Section 1, Column 11	575,192
16.	Total (Line 13 plus Line 14 minus Line 15)	

Schedule E - Verification - Cash Equivalents
N O N E

Schedule A - Part 2 - Real Estate Acquired and Additions Made
N O N E

Schedule A - Part 3 - Real Estate Disposed
N O N E

SCHEDULE B - PART 2

[illegible]

SCHEDULE B - PART 3

1	Location		4	5	6	7	Change in Book Value/Recorded Investment						14	15	16	17	18
	2	3					8	9	10	11	12	13					
Loan Number	City	State	Loan Type	Date Acquired	Disposal Date	Book Value/ Recorded Investment Excluding Accrued Interest Prior Year	Unrealized Valuation Increase (Decrease)	Current Year's (Amortization) /Accretion	10 Current Year's Other Than Temporary Impairment Recognized	Capitalized Deferred Interest and Other	Total Change in Book Value (8+9-10+11)	Total Foreign Exchange Change in Book Value	Book Value/ Recorded Investment Excluding Accrued Interest on Disposal	Consid- eration	Foreign Exchange Gain (Loss) on Disposal	Realized Gain (Loss) on Disposal	Total Gain (Loss) on Disposal
00-1000188	KEASBY	NJ		.04/17/2000		.848,714							21,418	21,418			
00-1000369	PITTSBURGH	PA		.12/13/2000		2,957,298							66,947	66,947			
00-1000391	BROOKLYN	OH		.01/11/2001		1,246,636							27,510	27,510			
00-1000449	EAST MEADOW	NY		.12/29/2000		3,785,421							41,354	41,354			
00-1000450	MIDLAND PARK	NJ		.12/29/2000		3,028,336							33,083	33,083			
00-1000570	WEST PALM BEACH	FL		.06/20/2001		.691,688							43,394	43,394			
00-1000696	FT. LAUDERDALE	FL		.05/08/2002		3,125,568							30,830	30,830			
00-1000701	VILLANOVA	PA		.12/17/2001		1,374,586							27,371	27,371			
00-1000949	STOW	OH		.05/30/2002		.658,079							12,156	12,156			
00-1001038	ITHACA	NY		.10/01/2002		4,403,707							24,708	24,708			
00-1001090	MASON	OH		.12/20/2002		2,513,311							16,606	16,606			
00-1001203	NILES	IL		.12/30/2002		1,672,412							11,140	11,140			
00-1001227	HOUSTON	TX		.11/20/2002		.822,687							53,569	53,569			
00-1100159	WOODLAWN	MD		.02/27/2004		.791,875							7,664	7,664			
00-1100220	RENTON	WA		.01/14/2004		1,712,466							10,598	10,598			
00-1100230	LAKE OSWEGO	OR		.01/14/2004		.856,233							5,299	5,299			
00-1100816	TORRANCE	CA		.04/03/2006		2,805,604							12,188	12,188			
00-1101752	AGOURA HILLS	CA		.07/28/2011		.7821,945							35,707	35,707			
00-9000050	SANTA MONI CA	CA		.02/01/2001		327,515							23,133	23,133			
02-0000039	DALLAS	TX		.04/13/1999		1,728,770							14,862	14,862			
0299999. Mortgages with partial repayments						43,172,851							519,535	519,535			
0599999 - Totals						43,172,851							519,535	519,535			

SCHEDULE BA - PART 2

1	2	Location		5	6	7	8	9	10	11	12	13
CUSIP Identification	Name or Description	City	State	Name of Vendor or General Partner	NAIC Designation	Date Originally Acquired	Type and Strategy	Actual Cost at Time of Acquisition	Additional Investment Made After Acquisition	Amount of Encumbrances	Commitment for Additional Investment	Percentage of Ownership
	Prudential Capital Partners, LP	Chicago	IL	Prudential Capital Group, L.P.		12/31/2000	2		7,145		137,878	1,000
1399999.	Joint Venture Interests - Other Fixed Income - Unaffiliated								7,145		137,878	XXX
	Bay Area Historic 2011 Fund								146,669		1,168,661	
1799999.	Joint Venture Interests - Real Estate - Unaffiliated								146,669		1,168,661	XXX
	NTCIF-2011 LLC								1,496,728			50,000
2999999.	Guaranteed Federal Low Income Housing Tax Credit - Unaffiliated								1,496,728			XXX
	Hudson Housing Tax Credit Fund LIII LLC					06/30/2011			52,341			50,000
	Nationwide Affordable Housing Fund 46					09/15/2011			3,797,763			50,000
	Ohio Equity Fund II LLC					09/09/2011			5,006,574			50,000
	WNC Institutional Tax Credit Fund 36	Irvine	CA			08/25/2011			274,371			50,000
	WNC Institutional Tax Credit Fund NII 2012 Federal, LLC								5,444,248			50,000
3199999.	Non-Guaranteed Federal Low Income Housing Tax Credit - Unaffiliated								14,575,297			XXX
	Dunn Owner LLC								954,906		18,749	
	Rose Hill Owner, LLC								1,608,159		14,601	89,000
3399999.	State Low Income Housing Tax Credit - Unaffiliated								2,563,065		33,350	XXX
3999999.	Total - Unaffiliated								18,788,904		1,339,889	XXX
4099999.	Total - Affiliated											XXX
4199999.	Totals								18,788,904		1,339,889	XXX

SCHEDULE BA - PART 3

[illegible]

STATEMENT AS OF JUNE 30, 2013 OF THE NATIONWIDE MUTUAL FIRE INSURANCE COMPANY

SCHEDULE D - PART 3

Show All Long-Term Bonds and Stock Acquired During the Current Quarter

1	2	3	4	5	6	7	8	9	10
CUSIP Identification	Description	Foreign	Date Acquired	Name of Vendor	Number of Shares of Stock	Actual Cost	Par Value	Paid for Accrued Interest and Dividends	NAIC Designation or Market Indicator (a)
000000-00-0	Nuveen Investments Inc Term Ln B First L		.04/29/2013	Tax Free Exchange		5,409,582	5,409,582	.782	4FE
000000-00-0	MMI International Ltd Term Ln Nt 1 7.2		.06/26/2013	Morgan/JP/Securities - Bonds		14,550,000	15,000,000		3Z
000000-00-0	Surgey Center Holdings 1st Lien TL Nt 1		.04/24/2013	Morgan/JP/Securities - Bonds		5,940,000	6,000,000		4FE
00206R-AR-3	AT&T Inc Nt 5.800% 02/15/19		.05/23/2013	Various		12,127,260	10,000,000	.167,556	1FE
00206R-AX-0	AT&T Inc Sr Nt 4.450% 05/15/21		.05/23/2013	Morgan/JP/Securities - Bonds		11,297,200	10,000,000	.17,306	1FE
02666Q-G7-2	American Honda Fin Corp MT Nt 3.875% 0		.05/29/2013	Mitsubishi UFJ Sec		2,071,020	1,900,000	.14,564	1FE
03305D-AD-9	Anchor Hocking (Oneida) Term Ln Nt 1 7		.05/24/2013	Deutsche Bank Securities		16,335,000	16,500,000		4FE
03523T-BP-2	Anheuser-Busch InBev WldwInc Sr Nt 2		.06/26/2013	RBC Dominion Securities		2,066,329	2,233,000	.25,742	1FE
05348E-AQ-2	AvalonBay Communities Inc Sr Nt 2.950%		.06/21/2013	Wells Fargo		2,780,730	3,000,000	.24,829	2FE
071813-BJ-7	Baxter Intl Sr Nt 1.850% 06/15/18		.06/04/2013	Citigroup		2,999,700	3,000,000		1FE
12527G-AB-9	CF Industries Inc Nt 7.125% 05/01/20		.06/03/2013	Sterne Agee		21,162,463	17,000,000	.109,448	2FE
12527G-AC-7	CF Industries Inc Nt 3.450% 06/01/23		.05/20/2013	Morgan Stanley & Co Inc		5,494,885	5,500,000		2FE
12630U-AD-8	Cablevision (CSC Holdings) Term Ln B Nt		.04/24/2013	Bank of America BISD Dealer		5,970,000	6,000,000		2FE
151020-AE-4	Celgene Corp Sr Nt 3.950% 10/15/20		.06/14/2013	Morgan Stanley & Co Inc		2,136,150	2,000,000	.13,386	2FE
166764-AG-5	Chevron Corp Sr Nt 2.427% 06/24/20		.06/17/2013	Barclays Capital		4,000,000	4,000,000		1FE
205887-BK-7	ConAgra Foods Inc Sr Nt 4.950% 08/15/2		.06/26/2013	US Bancorp		2,637,848	2,455,000	.50,972	2FE
21248P-AB-8	Convergeone LLC Term Ln Nt 1 9.250% 05		.06/18/2013	Goldman Sachs & Company		14,775,000	15,000,000		4FE
25179M-AK-9	Devon Energy Corp Sr Nt 4.000% 07/15/2		.05/01/2013	Barclays Capital		5,470,400	5,000,000	.61,667	2FE
25470D-AH-2	Discovery Communications Sr Nt 3.250%		.06/24/2013	Credit Suisse First Boston		4,662,950	5,000,000	.44,236	2FE
26441C-AK-1	Duke Energy Corp Sr Nt 2.100% 06/15/18		.06/10/2013	Goldman Sachs & Company		4,994,550	5,000,000		2FE
26884T-AA-0	ERAC USA Finance Company Sr Nt 5.250%		.05/30/2013	Morgan/JP/Securities - Bonds		3,501,320	3,056,000	.28,077	2FE
28501*-AS-4	Electric Transmission TX LLC Sr Nt Ser D		.06/13/2013	Citigroup		7,000,000	7,000,000		2Z
29250R-AS-5	Enbridge Energy Partners LP Sr Nt 5.20		.05/30/2013	Morgan/JP/Securities - Bonds		8,484,525	7,500,000	.85,583	2FE
29250R-AU-0	Enbridge Energy Partners LP Sr Nt 4.20		.05/28/2013	Various		8,705,082	8,200,000	.69,720	2FE
29364D-AR-1	Entergy Arkansas Inc 1st Mtg 3.050% 06		.05/22/2013	Royal Bank of Scotland		6,980,260	7,000,000		1FE
29379V-AZ-6	Enterprise Products Operations Nt 3.35		.06/19/2013	Various		6,871,410	7,000,000	.58,886	2FE
35671D-BF-1	Freeport-McMoran Copper & Gold Sr Nt 3		.06/11/2013	Various		9,840,950	10,000,000	.64,583	2FE
375558-AU-7	Gilead Sciences Inc Sr Nt 4.400% 12/01		.06/21/2013	Various		5,198,862	4,748,000	.12,222	2FE
465685-AE-5	ITC Holdings Corp Sr Nt 6.050% 01/31/1		.04/03/2013	US Bancorp		5,252,908	5,250,000	.59,996	2FE
46639N-AR-2	JPMBB Comm Mtg Secs Tr CMBS Ser 2013-C12		.06/14/2013	Morgan/JP/Securities - Bonds		22,659,868	22,000,000	.46,303	1FE
61762M-BU-4	Morgan Stanley BAML Tr CMBS Ser 2013-C10		.06/24/2013	Morgan Stanley & Co Inc		5,149,929	5,000,000	.543	1FE
626717-AE-2	Murphy Oil Corp Sr Nt 2.500% 12/01/17		.05/28/2013	Credit Suisse First Boston		6,067,200	6,000,000	.75,417	2FE
628530-AZ-0	Mylan Inc Sr Nt 1.800% 06/24/16		.06/18/2013	Goldman Sachs & Company		4,496,625	4,500,000		2FE
628530-BA-4	Mylan Inc Sr Nt 2.600% 06/24/18		.06/18/2013	Morgan Stanley & Co Inc		7,484,325	7,500,000		2FE
62937N-AT-4	NRG Energy Inc Term Ln B Nt 1 2.750% 0		.06/04/2013	Tax Free Exchange		9,825,000	9,825,000		3FE
666807-BF-8	Northrop Grumman Corp Sr Nt 1.750% 06/		.05/28/2013	Morgan/JP/Securities - Bonds		6,980,680	7,000,000		2FE
67087M-AA-4	OBP Depositor LLC Tr CMBS Ser 2010-OBP C		.05/24/2013	Deutsche Bank Securities		11,889,176	10,470,000	.39,187	1FE
674599-CE-3	Occidental Petroleum Corp Sr Nt 2.700%		.06/20/2013	Various		6,252,505	6,700,000	.65,025	1FE
89054X-AB-1	Topaz Solar Farms LLC Nt 4.875% 09/30/		.04/24/2013	Barclays Capital		2,295,000	2,250,000	.4,266	2FE
90270R-BF-0	UBS-Barclays Comm Mort Tr CMBS Ser 2012-		.06/14/2013	Deutsche Bank Securities		12,889,297	13,000,000	.15,983	1FE
90346Y-AB-5	US Shipping Corp Term Ln Nt 1 9.000% 0		.05/14/2013	UBS Warburg London		11,880,000	12,000,000		4FE
907831-AA-9	Union Pacific RR ABS PTC Ser 2001-1 6		.05/30/2013	Morgan Stanley & Co Inc		5,411,572	4,744,080	.110,960	1FE
911312-AK-2	United Parcel Service Sr Nt 5.125% 04/		.06/04/2013	Citigroup		16,388,960	14,000,000	.131,542	1FE
92208A-AA-2	Vantage Oncology LLC Sr Nt 9.500% 06/1		.05/22/2013	Jeffries & Co Inc		23,000,000	23,000,000		4FE
941063-AQ-2	Waste Management Inc Co Gtd Nt 4.600%		.06/03/2013	Deutsche Bank Securities		7,764,710	7,000,000	.84,653	2FE
04013J-AE-5	ARES CLO Ltd Inc CLO Ser 2011-16A CI AR	R	.05/15/2013	Bank of America BISD Dealer		3,300,000	3,300,000		1FE
71647N-AB-5	Petrobras Global Finance Nt 3.000% 01/	F	.05/13/2013	Citigroup		9,935,200	10,000,000		2FE
74041N-AL-9	Preferred Term Sec XII ABS Ltd Ser XL CI	R	.04/01/2013	Bank of America BISD Dealer		(73,109)	(87,014)	(14)	1AM
76720A-AM-8	Rio Tinto Finance USA PLC Sr Nt 2.250%	R	.06/14/2013	Morgan/JP/Securities - Bonds		4,954,300	5,000,000		1FE
80105N-AG-0	Sanofi - Aventis - ADR Sr Nt 4.000% 03	R	.04/04/2013	Merrill Lynch		5,625,125	5,000,000	.5,278	1FE
G1745*-AG-6	Brookfield Utilities UK PLC Priv Pl Nt	D	.04/17/2013	National Australia Fdg Del		15,238,000	15,238,000		2FE
G26158-AA-2	DCC plc Sr Nt Ser A 3.410% 04/25/20	F	.04/25/2013	Barclays Capital		13,000,000	13,000,000		2Z
G7770#-AB-8	Sage Group plc Nt 3.080% 05/20/20	F	.05/20/2013	HSBC Securities		21,000,000	21,000,000		2Z
3899999. Subtotal - Bonds - Industrial and Miscellaneous (Unaffiliated)						443,130,747	427,191,648	1,488,698	XXX
8399997. Total - Bonds - Part 3						443,130,747	427,191,648	1,488,698	XXX
8399998. Total - Bonds - Part 5						XXX	XXX	XXX	XXX
8399999. Total - Bonds						443,130,747	427,191,648	1,488,698	XXX
8999997. Total - Preferred Stocks - Part 3							XXX		XXX
8999998. Total - Preferred Stocks - Part 5						XXX	XXX	XXX	XXX
8999999. Total - Preferred Stocks							XXX		XXX

STATEMENT AS OF JUNE 30, 2013 OF THE NATIONWIDE MUTUAL FIRE INSURANCE COMPANY

SCHEDULE D - PART 3

Show All Long-Term Bonds and Stock Acquired During the Current Quarter

1	2	3	4	5	6	7	8	9	10
CUSIP Identification	Description	Foreign	Date Acquired	Name of Vendor	Number of Shares of Stock	Actual Cost	Par Value	Paid for Accrued Interest and Dividends	NAIC Designation or Market Indicator (a)
9799997. Total - Common Stocks - Part 3							XXX		XXX
9799998. Total - Common Stocks - Part 5						XXX	XXX	XXX	XXX
9799999. Total - Common Stocks							XXX		XXX
9899999. Total - Preferred and Common Stocks							XXX		XXX
9999999 - Totals						443,130,747	XXX	1,488,698	XXX

(a) For all common stock bearing the NAIC market indicator "U" provide: the number of such issues

STATEMENT AS OF JUNE 30, 2013 OF THE NATIONWIDE MUTUAL FIRE INSURANCE COMPANY

SCHEDULE D - PART 4

Show All Long-Term Bonds and Stock Sold, Redeemed or Otherwise Disposed of During the Current Quarter

1	2	3	4	5	6	7	8	9	10	Change In Book/Adjusted Carrying Value					16	17	18	19	20	21	22
										11	12	13	14	15							
CUSIP Ident-ification	Description	For-foreign	Disposal Date	Name of Purchaser	Number of Shares of Stock	Consid-eration	Par Value	Actual Cost	Prior Year Book/ Adjusted Carrying Value	Unrealized Valuation Increase/ (Decrease)	Current Year's (Amor-tization)/ Accretion	Current Year's Other Than Temporary Impairment Recogn-ized	Total Change in Book/ Adjusted Carrying Value (11 + 12 - 13)	Total Foreign Exchange Change in Book /Adjusted Carrying Value	Book/ Adjusted Carrying Value at Disposal Date	Foreign Exchange Gain (Loss) on Disposal	Realized Gain (Loss) on Disposal	Total Gain (Loss) on Disposal	Bond Interest/ Stock Dividends Received DuringYear	Stated Con-tractual Maturity Date	NAIC Design-ation or Market In-dicator (a)
455780-AG-1	Indonesia (Republic of) AID Sr Nt 8.90		06/01/2013	Redemption 100.0000		50,000	50,000	54,500	52,535		(2,535)		(2,535)		50,000				2,225	06/01/2021	1
491798-AA-2	Kenya (Republic of) AID Sr Nt 10.000% 1		04/15/2013	Redemption 100.0000		50,000	50,000	54,625	52,078		(2,078)		(2,078)		50,000				2,500	10/15/2018	1
911760-HH-2	Vendee Mtg Tr RMBS REMIC Ser 1996-2 1Z		06/01/2013	Paydown		69,592	69,592	69,246	69,284		308		308		69,592				1,986	06/15/2026	1
911760-LQ-7	Vendee Mtg Tr RMBS REMIC Ser 1998-2 CI 1		06/01/2013	Paydown		23,123	23,123	24,280	23,830		(706)		(706)		23,123				669	06/15/2028	1
0599999	Subtotal - Bonds - U.S. Governments					192,715	192,715	202,651	197,727		(5,011)		(5,011)		192,715				7,380	XXX	XXX
452151-KC-6	Illinois St GO RMBS Ser 2002-2 CI M4746		06/01/2013	Call 100.0000		2,000,000	2,000,000	2,139,120	2,007,153		(7,153)		(7,153)		2,000,000				50,000	06/01/2016	1FE
1799999	Subtotal - Bonds - U.S. States, Territories and Possessions					2,000,000	2,000,000	2,139,120	2,007,153		(7,153)		(7,153)		2,000,000				50,000	XXX	XXX
251129-J3-7	Detroit Mich City Sch GO Bldg & Site Imp		05/01/2013	Call 100.0000		2,000,000	2,000,000	2,244,520	2,010,077		(10,077)		(10,077)		2,000,000				55,000	05/01/2014	1FE
2499999	Subtotal - Bonds - U.S. Political Subdivisions of States, Territories and Possessions					2,000,000	2,000,000	2,244,520	2,010,077		(10,077)		(10,077)		2,000,000				55,000	XXX	XXX
235416-G6-5	Dallas TX Wtr & Swr Sys Rev Ref & Impt (04/01/2013	Call 100.0000		905,000	905,000	979,563	908,477		(3,477)		(3,477)		905,000				24,322	10/01/2015	1FE
24916P-BL-0	Denver CO City & Cnty Wtr Rev Ref Ser B		06/01/2013	Call 100.0000		2,000,000	2,000,000	2,157,300	2,008,057		(8,057)		(8,057)		2,000,000				50,000	12/01/2015	1FE
312905-KJ-0	FHLMC REMIC Ser 1060-X 7.250% 03/15/21		06/01/2013	Paydown		6,367	6,367	6,507	6,463		(96)		(96)		6,367				199	03/15/2021	1
312906-E5-5	FHLMC REMIC Ser 1116-XA 8.400% 08/15/2		06/01/2013	Paydown		2,642	2,642	2,543	2,602		40		40		2,642				98	08/15/2021	1
313390-KD-9	FHLMC REMIC Ser 2415 CE 5.500% 02/15/1		06/01/2013	Paydown		105,881	105,881	109,322	106,615		(734)		(734)		105,881				2,478	02/15/2017	1
313373-Q2-7	FHLMC REMIC Ser 1674-Z 6.750% 02/15/24		06/01/2013	Paydown		10,149	10,149	10,500	10,339		(190)		(190)		10,149				295	02/15/2024	1
313373-X8-6	FHLMC REMIC Ser 1683 Z 6.500% 02/15/24		06/01/2013	Paydown		113,480	113,480	114,192	113,664		(184)		(184)		113,480				3,305	02/15/2024	1
31337C-6P-8	FHLMC Structured Ser 2008 M 7.000% 11/		06/01/2013	Paydown		22,437	22,437	23,286	22,957		(520)		(520)		22,437				645	11/20/2027	1
31340Y-BH-1	FHLMC REMIC Ser 6-C 9.050% 06/15/19		06/15/2013	Paydown		577	577	616	593		(17)		(17)		577				22	06/15/2019	1
31340Y-KX-6	FHLMC REMIC Ser 33-D 8.000% 04/15/20		06/15/2013	Paydown		1,475	1,475	1,573	1,495		(20)		(20)		1,475				51	04/15/2020	1
31340Y-QS-1	FHLMC REMIC Ser 46-B 7.800% 09/15/20		06/15/2013	Paydown		1,423	1,423	1,502	1,452		(29)		(29)		1,423				47	09/15/2020	1
31358K-7A-0	FNMA REMIC Ser 1991-164PX 7.500% 12/25		06/01/2013	Paydown		16,869	16,869	17,518	17,172		(303)		(303)		16,869				592	12/25/2021	1
31358L-VM-5	FNMA REMIC Ser G92-14Z 7.000% 02/25/22		06/01/2013	Paydown		17,754	17,754	18,033	17,871		(117)		(117)		17,754				486	02/25/2022	1
31359B-DN-4	FNMA REMIC Ser 1993-115G 5.500% 07/25/		06/01/2013	Paydown		29,305	29,305	28,959	28,480		824		824		29,305				662	07/25/2023	1
31359B-ZK-6	FNMA REMIC Ser 1993-119GA 6.500% 07/25		06/01/2013	Paydown		19,743	19,743	19,484	19,602		141		141		19,743				527	07/25/2023	1
31359K-ZK-2	FNMA REMIC Ser 1996-M7 CI Z 7.153% 05/		06/01/2013	Paydown		62,762	62,762	61,198	61,316		1,446		1,446		62,762				2,240	05/17/2036	1
31359P-DJ-2	FNMA ACES Ser 1997-M2 CI Z 7.125% 01/1		06/01/2013	Paydown		1,399	1,399	1,502	1,491		(92)		(92)		1,399				42	01/17/2037	1
313602-3E-2	FNMA REMIC Ser 1989-67D 9.000% 10/25/1		06/01/2013	Paydown		5,536	5,536	5,518	5,507		29		29		5,536				208	10/25/2019	1
313602-W4-2	FNMA REMIC Ser 1989-62G 8.600% 10/25/1		06/01/2013	Paydown		2,128	2,128	2,047	2,097		31		31		2,128				79	10/25/2019	1
313603-2H-4	FNMA REMIC Ser 1990-35E 9.500% 04/25/2		06/01/2013	Paydown		1,117	1,117	1,116	1,112		6		6		1,117				44	04/25/2020	1
313603-5J-7	FNMA REMIC Ser 1990-41D 9.500% 04/25/2		06/01/2013	Paydown		9,636	9,636	9,574	9,575		61		61		9,636				400	04/25/2020	1
313603-JJ-2	FNMA REMIC Ser 1989-90E 8.700% 12/25/1		06/01/2013	Paydown		1,026	1,026	1,007	1,016		9		9		1,026				37	12/25/2019	1
31377M-AP-6	FNMA DUS Pool #380814 6.030% 12/25/19		06/01/2013	Paydown		56,718	56,718	60,874	58,531		(1,813)		(1,813)		56,718				1,426	12/25/2019	1
31377T-KU-9	FNMA DUS Pool #386507 5.690% 11/25/18		06/01/2013	Paydown		15,927	15,927	16,490	16,131		(203)		(203)		15,927				378	11/25/2018	1
31392E-F5-4	FNMA REMIC Ser 2002-65 CI HC 5.000% 10		06/01/2013	Paydown		30,658	30,658	30,903	30,676		(18)		(18)		30,658				629	10/25/2017	1
31392V-KE-1	FHLMC REMIC Ser 2497 OE 5.500% 09/15/1		06/01/2013	Paydown		88,120	88,120	89,882	88,532		(412)		(412)		88,120				2,072	09/15/2017	1
31394H-2H-3	FHLMC REMIC Ser 2662 CI B 5.000% 09/15		05/01/2013	Paydown		16,767	16,767	17,081	16,761		6		6		16,767				302	09/15/2021	1
452226-2B-8	Illinois St Sales Tax Rev 5.250% 06/15		06/15/2013	Call 100.0000		1,610,000	1,610,000	1,719,126	1,616,210		(6,210)		(6,210)		1,610,000				42,263	06/15/2018	1FE
462462-BM-3	Iowa Hsg Fin Auth Rev LBASS MF FHA Ins M		04/01/2013	Call 100.0000		70,000	70,000	60,536	65,671		4,329		4,329		70,000				2,100	04/01/2021	1FE
645916-UN-5	New Jersey Econ Dev Auth Rev LBASS Sch F		06/15/2013	Maturity		5,000,000	5,000,000	5,438,950	5,024,402		(24,402)		(24,402)		5,000,000				131,250	06/15/2013	1FE
646135-O6-3	New Jersey St Trans Auth Rev LBASS Sys S		06/15/2013	Call 100.0000		1,000,000	1,000,000	1,092,520	1,005,548		(5,548)		(5,548)		1,000,000				27,500	06/15/2014	1FE
646135-Q7-1	New Jersey St Trans Auth Rev LBASS Sys S		06/15/2013	Call 100.0000		3,000,000	3,000,000	3,353,790	3,019,854		(19,854)		(19,854)		3,000,000				82,500	06/15/2015	1FE
646135-Q9-7	New Jersey St Trans Auth Rev LBASS Ser C		06/15/2013	Call 100.0000		1,000,000	1,000,000	1,066,350	1,003,759		(3,759)		(3,759)		1,000,000				27,500	06/15/2017	1FE
646135-R3-9	New Jersey St Trans Auth Rev LBASS Ser C		06/15/2013	Call 100.0000		2,000,000	2,000,000	2,196,680	2,011,091		(11,091)		(11,091)		2,000,000				55,000	06/15/2018	1FE
646135-R4-7	New Jersey St Trans Auth Rev LBASS Trans		06/15/2013	Call 100.0000		3,000,000	3,000,000	3,231,300	3,013,220		(13,220)		(13,220)		3,000,000				82,500	06/15/2019	1FE
677377-2M-4	Ohio St Hsg Fin Agcy SF Mtg Rev Txb1 - Se		06/01/2013	Call 100.0000		215,000	215,000	215,000							215,000				695	11/01/2041	1FE
67755C-FF-1	Ohio St Bldg Auth Rev LBASS Juvenile Cor		04/01/2013	Call 100.0000		2,230,000	2,230,000	2,430,299	2,235,894		(5,894)		(5,894)		2,230,000				55,750	04/01/2015	1FE
976710-HJ-0	Wisconsin Hsg Fin Auth Rev LBASS Multi F		06/01/2013	Call 100.0000		45,000	45,000	41,801	44,053		947		947		45,000				1,373	06/01/2021	1
977092-FA-8	Wisconsin Clean Wtr Rev Ref Ser 2 5		06/01/2013	Maturity		2,000,000	2,000,000	2,117,780	2,004,532		(4,532)		(4,532)		2,000,000				52,500	06/01/2013	1FE
3199999	Subtotal - Bonds - U.S. Special Revenues					24,714,896	24,714,896	26,750,222	24,602,818		(102,923)		(102,923)		24,714,896				652,517	XXX	XXX
000000-00-0	Nuveen Investments Inc Term Ln B First L		05/28/2013	Goldman Sachs & Company		5,470,439	5,409,582	5,409,582							5,409,582		60,858	60,858	18,295	05/13/2017	4FE
000000-00-0	Sesac Inc Term Ln Nt 1 6.000% 02/08/19		06/28/2013	Redemption 100.0000		5,000	5,000	4,950			50		50		5,000				106	02/08/2019	4FE

STATEMENT AS OF JUNE 30, 2013 OF THE NATIONWIDE MUTUAL FIRE INSURANCE COMPANY

SCHEDULE D - PART 4

Show All Long-Term Bonds and Stock Sold, Redeemed or Otherwise Disposed of During the Current Quarter

1	2	3	4	5	6	7	8	9	10	Change In Book/Adjusted Carrying Value					16	17	18	19	20	21	22
										11	12	13	14	15							
CUSIP Ident- ification	Description	For- eign	Disposal Date	Name of Purchaser	Number of Shares of Stock	Consid- eration	Par Value	Actual Cost	Prior Year Book/ Adjusted Carrying Value	Unrealized Valuation Increase/ (Decrease)	Current Year's (Amor- tization)/ Accretion	Current Year's Other Than Temporary Impairment Recogn- ized	Total Change in Book/ Adjusted Carrying Value (11 + 12 - 13)	Total Foreign Exchange Change in Book /Adjusted Carrying Value	Book/ Adjusted Carrying Value at Disposal Date	Foreign Exchange Gain (Loss) on Disposal	Realized Gain (Loss) on Disposal	Total Gain (Loss) on Disposal	Bond Interest/ Stock Dividends Received During Year	Stated Con- tractual Maturity Date	NAIC Desig- nation or Market In- dicator (a)
..000000-00-0	Apple Leisure Group 1st Lien Term Ln Nt		06/28/2013	Redemption 100.0000		..31,250	..31,250	..30,938			..312		..312		..31,250				..483	..02/28/2019	4FE
..000000-00-0	Surgery Center Holdings 1st Lien TL Nt 1		06/28/2013	Redemption 100.0000		..30,000	..30,000	..29,700			..300		..300		..30,000				..325	..04/11/2019	4FE
..01082#-AA-3	Alameda Cnty CA CTL Ser 2002-A 7.500%		06/15/2013	Paydown		..28,463	..28,463	..30,171	..29,419		..(956)		..(956)		..28,463				..890	..06/15/2021	1.....
..02150W-AB-9	Countrywide Alternative Ln Tr RMBS Ser 2		06/01/2013	Paydown		..361,091	..473,509	..441,752	..288,866	..152,886			..152,886		..441,752		..(80,661)	..(80,661)	..(20,314)	..03/25/2047	1FIM
..032166-AQ-3	Amsouth Bank NA Sub Nt 4.850% 04/01/13		04/01/2013	Maturity		..3,033,000	..3,033,000	..2,880,956	..3,026,483		..6,517		..6,517		..3,033,000				..73,550	..04/01/2013	3FE
..03305D-AB-3	EveryWare Inc (Anchor Hocking) Term Ln N		05/21/2013	Redemption 100.0000		..10,771,034	..10,771,034	..10,570,153	..10,555,614	..22,949	..192,471		..215,420		..10,771,034				..497,936	..09/25/2017	4FE
..05549@-AA-3	BJs Wholesale Club Inc CTL (HG Bowie Rea		06/15/2013	Redemption 100.0000		..31,507	..31,507	..31,811	..31,686		..(179)		..(179)		..31,507				..913	..05/15/2022	2.....
..11448*-BW-6	Brookshire Grocery Co Ser A-3 7.010% 0		06/01/2013	Redemption 100.0000		..43,989	..43,989	..43,989	..43,989						..43,989				..1,286	..09/01/2014	2.....
..117017-AA-1	Brunswick & Glynn Co Dev Auth CTL Rev Le		04/15/2013	Redemption 100.0000		..117,825	..117,825	..117,825	..117,825						..117,825				..4,259	..10/15/2022	1.....
..12644*-AC-1	CTL Cap Tr CTL Ser 2002-3 Anchorage 7.		06/15/2013	Redemption 100.0000		..17,272	..17,272	..17,272	..17,272						..17,272				..525	..12/15/2026	1.....
..12644@-BF-1	CTL Cap Tr CTL Everett Realty 7.500% 0		06/15/2013	Redemption 100.0000		..12,142	..12,142	..12,142	..12,142						..12,142				..380	..02/15/2027	2.....
..12644@-BR-5	CTL Cap Tr CTLSer 2002-21Aurora Heathcar		06/15/2013	Redemption 100.0000		..32,596	..32,596	..32,596	..32,596						..32,596				..904	..10/15/2022	2.....
..12644@-BX-2	CTL Cap Tr CTL Ser 2004-9 Kohls 5.330%		06/15/2013	Redemption 100.0000		..23,879	..23,879	..23,879	..23,879						..23,879				..531	..01/15/2025	2.....
..126650-BQ-2	CVS Caremark Corp ABS PTC Nt 6.943% 01		06/10/2013	Redemption 100.0000		..13,942	..13,942	..12,804	..12,944		..998		..998		..13,942				..404	..01/10/2030	2FE
..12668B-EJ-8	CMBS Inc RMBS Ser 2005-85CB CI 244 5.		06/01/2013	Paydown		..426,052	..507,269	..453,506	..419,866	..33,641			..33,641		..453,506		..(27,454)	..(27,454)	..11,693	..02/25/2036	4FIM
..12669E-Y9-1	CWALT Loan Tr RMBS Ser 2003-J1 CI 148		06/01/2013	Paydown		..696,784	..696,784	..669,783	..675,084		..21,700		..21,700		..696,784				..15,376	..10/25/2033	1FIM
..17121H-AB-6	Chrysler Group Term Ln B Nt 1 6.000% 0		06/05/2013	Various		..14,991,688	..14,737,500	..14,617,834	..14,624,148		..8,182		..8,182		..14,632,331		..359,357	..359,357	..490,235	..05/24/2017	3FE
..223889-AA-4	Cowperwood McAllen I LP CTL 6.880% 07/		06/15/2013	Redemption 100.0000		..38,937	..38,937	..38,937	..38,937						..38,937				..1,117	..05/15/2022	1.....
..264148-AE-7	Ducommun Inc Term Ln Nt 1 5.500% 06/28		04/30/2013	Redemption 100.0000		..572,368	..572,368	..567,647	..567,879		..4,489		..4,489		..572,368				..10,100	..06/28/2017	3FE
..268617-BH-9	Enterprise Mtg Accept Co ABS Frch Ln Own		06/01/2013	Direct		..6,064	..6,064										..6,064	..6,064		..01/15/2027	1AM
..301965-CE-7	FFCA Sec Lending Corp ABS Frnch Ln Ser19		06/01/2013	Paydown		..15,700	..15,700	..15,636	..15,640		..61		..61		..15,700				..514	..05/18/2026	3AM
..36228F-C3-8	GS Mortgage Securities Corp RMBS Ser 200		06/01/2013	Paydown		..70,199	..70,199	..70,196	..70,083		..115		..115		..70,199				..1,526	..11/25/2033	1FIM
..362341-O6-9	GSAA Home Equity Tr RMBS Ser 2005-9F C1		06/01/2013	Paydown		..363,711	..363,711	..334,025	..334,025		..29,686		..29,686		..363,711				..7,852	..12/25/2035	1FIM
..387328-A@-6	Granite Construction Co Sr Nt 6.960% 0		05/01/2013	Redemption 100.0000		..444,445	..444,445	..444,445	..444,445						..444,445				..15,467	..05/01/2013	2.....
..393505-QX-3	Green Tree Finl Corp Mfg ABS Hsg Ser 199		06/15/2013	Paydown		..7,117	..7,117	..7,117	..7,117						..7,117				..211	..01/15/2028	1FE
..39538W-CZ-9	Greenpoint Mtg Funding Tr RMBS Ser 2005-		06/15/2013	Paydown		..59,276	..59,276	..33,126	..33,126		..26,150		..26,150		..59,276				..92	..09/15/2030	1FIM
..437690-AL-4	Homestar Mtg Acceptance Corp RMBS Ser 20		06/25/2013	Paydown		..234,642	..234,642	..229,839	..230,158		..4,483		..4,483		..234,642				..503	..06/25/2034	1FIM
..456606-AG-7	Indymac Home Eq Mtg Ln ABS Tr RMBS Ser 2		06/01/2013	Paydown		..32,735	..32,735	..22,031	..14,576	..7,455			..7,455		..22,031		..(22,031)	..(22,031)	..1,171	..06/25/2031	6FIM
..50026*-AA-3	Kohls Corp CTL Shelby MI 7.600% 12/15/		06/15/2013	Redemption 100.0000		..27,054	..27,054	..28,582	..27,910		..(856)		..(856)		..27,054				..857	..12/15/2022	2.....
..52467@-AH-8	Legg Mason Mtg Cap Corp CTL 7.750% 01/		06/15/2013	Redemption 100.0000		..18,690	..18,690	..19,602	..19,144		..(454)		..(454)		..18,690				..604	..01/15/2021	4.....
..58503Q-AC-6	Medpace Inc Term Ln B Nt 2 5.750% 06/1		05/14/2013	Redemption 100.0000		..3,538,070	..3,538,070	..3,494,353	..3,361,167	..135,402	..41,501		..176,903		..3,538,070				..86,847	..06/17/2017	4FE
..58503Q-AC-6	Medpace Inc Term Ln B Nt 5 6.500% 06/1		04/12/2013	Redemption 100.0000		..400,000	..400,000	..395,061	..380,000	..15,294	..4,706		..20,000		..400,000				..7,553	..06/17/2017	4FE
..58503Q-AC-6	Medpace Inc Term Ln B Nt 3 7.250% 06/1		04/12/2013	Redemption 100.0000		..4,386	..4,386	..4,332	..4,167	..168	..52		..220		..4,386				..89	..06/17/2017	4FE
..59020U-P7-4	Merrill Lynch Crd Bse A S & S RMBS Ser 2		06/01/2013	Paydown		..112,303	..112,303	..109,334	..110,312		..1,991		..1,991		..112,303				..2,404	..08/25/2036	1FIM
..62937N-AN-7	NRG Energy Inc Term Ln Nt 2 3.284% 07/		06/04/2013	Tax Free Exchange		..9,825,000	..9,825,000	..9,825,000	..4,200,000						..9,825,000				..220,180	..07/01/2018	3FE
..62937N-AT-4	NRG Energy Inc Term Ln B Nt 1 2.750% 0		06/28/2013	Redemption 100.0000		..24,563	..24,563	..24,563							..24,563				..45	..07/01/2018	3FE

STATEMENT AS OF JUNE 30, 2013 OF THE NATIONWIDE MUTUAL FIRE INSURANCE COMPANY

SCHEDULE D - PART 4

Show All Long-Term Bonds and Stock Sold, Redeemed or Otherwise Disposed of During the Current Quarter

1	2	3	4	5	6	7	8	9	10	Change In Book/Adjusted Carrying Value					16	17	18	19	20	21	22
										11	12	13	14	15							
CUSIP Ident- ification	Description	For- eign	Disposal Date	Name of Purchaser	Number of Shares of Stock	Consid- eration	Par Value	Actual Cost	Prior Year Book/ Adjusted Carrying Value	Unrealized Valuation Increase/ (Decrease)	Current Year's (Amor- tization)/ Accretion	Current Year's Other Than Temporary Impairment Recogn- ized	Total Change in Book/ Adjusted Carrying Value (11 + 12 - 13)	Total Foreign Exchange Change in Book /Adjusted Carrying Value	Book/ Adjusted Carrying Value at Disposal Date	Foreign Exchange Gain (Loss) on Disposal	Realized Gain (Loss) on Disposal	Total Gain (Loss) on Disposal	Bond Interest/ Stock Dividends Received During Year	Stated Con- tractual Maturity Date	NAIC Desig- nation or Market In- dicator (a)
62938L-AA-8	NFRC-B Facilities Corp CTL 6.850% 04/1		04/15/2013	Redemption 100.0000		260,000	260,000	260,000	260,000						260,000				8,905	04/15/2022	1
651714-AU-1	Newpage Corp Term Ln Nt 1 8.750% 12/21		06/28/2013	Redemption 100.0000		50,000	50,000	49,000			1,000		1,000		50,000				1,913	12/21/2018	4FE
653240-AA-9	Newtown CTL Ser 2002 6.082% 05/15/23		06/15/2013	Paydown		37,137	37,137	37,136	37,136		1		1		37,137				942	05/15/2023	1
65535V-QN-6	Nomura Asset Sec Corp RMBS Ser 2004-AP1		06/01/2013	Redemption 100.0000		154,056	154,056	154,053	153,728		328		328		154,056				3,058	03/25/2034	1FM
67020B-AA-8	NFRC-D Facilities Corp CTL GSA Rev Bd Ls		06/07/2013	Redemption 100.0000		45,056	45,056	45,056	45,056						45,056				1,221	11/07/2023	1
67073E-AN-0	Nuveen Investments Inc Term Ln A First L		04/29/2013	Tax Free Exchange		5,409,582	5,409,582	5,409,582							5,409,582				98,666	05/13/2017	4FE
71944B-AF-2	Physician Oncology Services (Vantage) Te		06/06/2013	Redemption 100.0000		6,000,000	6,000,000	5,805,000	5,700,000	106,681	193,319		300,000		6,000,000				205,542	02/28/2017	4FE
759950-EL-8	Renaissance Home Equity Ln Tr RMBS Ser 2		06/01/2013	Paydown		53,100	53,100	53,100	52,962		138		138		53,100				1,126	02/25/2035	1FM
820922-AV-4	Shearson Lehman CMO Inc CMBS Mtg Bkd Ser		06/01/2013	Paydown		61,892	61,892	56,472	60,658		1,234		1,234		61,892				1,477	05/01/2017	1
86185-AA-0	Stonehenge Cap Fund AL LLC ABS Sr Nt Ser		05/15/2013	Redemption 100.0000		85,727	85,727	85,727	85,727						85,727				1,672	03/01/2014	1
86359B-JU-6	Structured Asset Sec Corp RMBS Ser 2004-		06/01/2013	Paydown		142,923	142,923	142,901	142,715		208		208		142,923				3,016	03/25/2034	1FM
86363G-AJ-3	Structured Asset Sec Corp RMBS Ser 2007-		06/01/2013	Paydown		163,160	194,305	175,350	175,350						175,350		(12,190)	(12,190)	4,249	04/25/2047	4FM
86880N-AF-0	Surgery Center Holdings Term Ln Nt 3 6		04/08/2013	Redemption 100.0000		2,875,000	2,875,000	2,863,574	2,846,250	18,021	10,729		28,750		2,875,000				84,094	02/04/2017	4FE
86880N-AF-0	Surgery Center Holdings Term Ln Nt 1 7		04/08/2013	Redemption 100.0000		2,967,500	2,967,500	2,955,701	2,937,825	18,504	11,171		29,675		2,967,500				54,867	02/04/2017	4FE
921796-IB-7	Vanderbilt Mtg Fin ABS Ser 1999-C Cl 1A4		04/01/2013	Paydown		299,973	299,973	299,973	299,973						299,973				7,559	06/07/2026	1FE
939348-AE-8	Washington Mutual MSC Mtg PT RMBS Ser 20		06/01/2013	Paydown		71,307	99,190	76,247	65,798	10,450			10,450		76,247		(4,940)	(4,940)	1,813	04/25/2037	1FM
94978-AA-4	Wells Fargo Bank Northwest NA CTL Ser 20		06/01/2013	Redemption 100.0000		11,908	11,908	11,908	11,908						11,908				330	08/01/2027	2
94978-AA-1	Wells Fargo Bank Northwest NA CTL MWRA L		06/15/2013	Redemption 100.0000		7,649	7,649	8,008	7,919		(270)		(270)		7,649				235	05/15/2032	1
94978-AA-5	Wells Fargo Bank Northwest NA CTL CVS Co		06/10/2013	Redemption 100.0000		30,319	30,319	30,319	30,319						30,319				839	10/10/2024	2
96106-AAE-9	Westmoreland Mining LLC Sr Sec Nt 8.02		06/30/2013	Redemption 100.0000		180,000	180,000	180,000	180,000						180,000				7,218	03/31/2018	3
98149B-AK-7	World Kitchen LLC Term Ln Nt 1 5.500%		06/28/2013	Redemption 100.0000		247,500	247,500	245,025			2,475		2,475		247,500				2,602	04/02/2018	4FE
03512T-AC-5	Anglogold Holdings PLC Sr Nt 5.125% 08	R	05/20/2013	Barclays Capital		3,302,145	3,300,000	3,280,134	3,280,782		615		615		3,281,398		20,747	20,747	137,649	08/01/2022	2FE
04013J-AA-3	ARES CLO Ltd Inc CLO Ser 2011-16A Cl A	R	05/17/2013	Paydown		3,300,000	3,300,000	3,300,000	3,300,000						3,300,000				31,190	05/17/2021	1FE
363203-AA-8	Gale Force CLO Ltd CLO Ser 2005-1A 0.5	R	05/15/2013	Paydown		8,226,083	8,226,083	7,912,619	8,129,997		96,086		96,086		8,226,083				23,583	11/15/2017	1FE
74040Y-AA-0	Preferred Term Sec Ltd ABS X Flt Rate Sr	R	04/03/2013	Paydown		279,075	279,075	176,864	179,574		99,501		99,501		279,075				1,494	07/03/2033	1FE
74040Y-AF-9	Preferred Term Sec Ltd ABS Mezz Nt FxToF	R	04/03/2013	Paydown		22,434	22,434	5,389	729		17,045		21,705		22,434				231	07/03/2033	6FE
74042C-AA-6	Preferred Term Sec Ltd ABS Sr Nt Cl A-1	R	06/24/2013	Paydown		49,575	49,575	49,575	98,875		(49,300)		(49,300)		49,575				(36,917)	03/22/2038	2AM
74043A-AD-3	Preferred Term Sec Ltd ABS XXI11 Nt Cl A	R	06/24/2013	Paydown		21,985	21,985	20,958	21,127		859		859		21,985				67	12/22/2036	1FE
3899999. Subtotal - Bonds - Industrial and Miscellaneous (Unaffiliated)						86,255,564	86,223,772	84,785,140	67,874,907	476,811	775,758		1,252,569		85,955,815		299,750	299,750	2,103,550	XXX	XXX
8399997. Total - Bonds - Part 4						115,163,175	115,131,383	116,121,653	96,692,682	476,811	650,594		1,127,405		114,863,426		299,750	299,750	2,868,447	XXX	XXX
8399998. Total - Bonds - Part 5						XXX	XXX	XXX	XXX	XXX	XXX	XXX	XXX	XXX	XXX	XXX	XXX	XXX	XXX	XXX	XXX
8399999. Total - Bonds						115,163,175	115,131,383	116,121,653	96,692,682	476,811	650,594		1,127,405		114,863,426		299,750	299,750	2,868,447	XXX	XXX
8999997. Total - Preferred Stocks - Part 4						XXX	XXX	XXX	XXX	XXX	XXX	XXX	XXX	XXX	XXX	XXX	XXX	XXX	XXX	XXX	XXX
8999998. Total - Preferred Stocks - Part 5						XXX	XXX	XXX	XXX	XXX	XXX	XXX	XXX	XXX	XXX	XXX	XXX	XXX	XXX	XXX	XXX
8999999. Total - Preferred Stocks						XXX	XXX	XXX	XXX	XXX	XXX	XXX	XXX	XXX	XXX	XXX	XXX	XXX	XXX	XXX	XXX
9799997. Total - Common Stocks - Part 4						XXX	XXX	XXX	XXX	XXX	XXX	XXX	XXX	XXX	XXX	XXX	XXX	XXX	XXX	XXX	XXX
9799998. Total - Common Stocks - Part 5						XXX	XXX	XXX	XXX	XXX	XXX	XXX	XXX	XXX	XXX	XXX	XXX	XXX	XXX	XXX	XXX
9799999. Total - Common Stocks						XXX	XXX	XXX	XXX	XXX	XXX	XXX	XXX	XXX	XXX	XXX	XXX	XXX	XXX	XXX	XXX
9899999. Total - Preferred and Common Stocks						XXX	XXX	XXX	XXX	XXX	XXX	XXX	XXX	XXX	XXX	XXX	XXX	XXX	XXX	XXX	XXX
9999999 - Totals						115,163,175	XXX	116,121,653	96,692,682	476,811	650,594		1,127,405		114,863,426		299,750	299,750	2,868,447	XXX	XXX

(a) For all common stock bearing the NAIC market indicator "U" provide: the number of such issues.....

STATEMENT AS OF JUNE 30, 2013 OF THE NATIONWIDE MUTUAL FIRE INSURANCE COMPANY

SCHEDULE DB - PART A - SECTION 1

Showing all Options, Caps, Floors, Collars, Swaps and Forwards Open as of Current Statement Date

1	2	3	4	5	6	7	8	9	10	11	12	13	14	15	16	17	18	19	20	21	22	23
Description	Description of Item(s) Hedged, Used for Income Generation or Replicated	Schedule/ Exhibit Identifier	Type(s) of Risk(s) (a)	Exchange, Counterparty or Central Clearinghouse	Trade Date	Date of Maturity or Expiration	Number of Contracts	Notional Amount	Strike Price, Rate or Index Received (Paid)	Cumulative Prior Year(s) Initial Cost of Premium (Received) Paid	Current Year Initial Cost of Premium (Received) Paid	Current Year Income	Book/ Adjusted Carrying Value	Code	Fair Value	Unrealized Valuation Increase/ (Decrease)	Total Foreign Exchange Change in B./A.C.V.	Current Year's (Amorti- zation)/ Accretion	Adjustment to Carrying Value of Hedged Item	Potential Exposure	Credit Quality of Refer- ence Entity	Hedge Effectiveness at Inception and at Quarter-end (b)
0019999. Subtotal	Purchased Options - Hedging Effective - Call Options and Warrants													XXX							XXX	XXX
0029999. Subtotal	Purchased Options - Hedging Effective - Put Options													XXX							XXX	XXX
0039999. Subtotal	Purchased Options - Hedging Effective - Caps													XXX							XXX	XXX
0049999. Subtotal	Purchased Options - Hedging Effective - Floors													XXX							XXX	XXX
0059999. Subtotal	Purchased Options - Hedging Effective - Collars													XXX							XXX	XXX
0069999. Subtotal	Purchased Options - Hedging Effective - Other													XXX							XXX	XXX
0079999. Subtotal	Purchased Options - Hedging Effective													XXX							XXX	XXX
0089999. Subtotal	Purchased Options - Hedging Other - Call Options and Warrants													XXX							XXX	XXX
0099999. Subtotal	Purchased Options - Hedging Other - Put Options													XXX							XXX	XXX
0109999. Subtotal	Purchased Options - Hedging Other - Caps													XXX							XXX	XXX
0119999. Subtotal	Purchased Options - Hedging Other - Floors													XXX							XXX	XXX
0129999. Subtotal	Purchased Options - Hedging Other - Collars													XXX							XXX	XXX
0139999. Subtotal	Purchased Options - Hedging Other - Other													XXX							XXX	XXX
0149999. Subtotal	Purchased Options - Hedging Other													XXX							XXX	XXX
0159999. Subtotal	Purchased Options - Replications - Call Options and Warrants													XXX							XXX	XXX
0169999. Subtotal	Purchased Options - Replications - Put Options													XXX							XXX	XXX
0179999. Subtotal	Purchased Options - Replications - Caps													XXX							XXX	XXX
0189999. Subtotal	Purchased Options - Replications - Floors													XXX							XXX	XXX
0199999. Subtotal	Purchased Options - Replications - Collars													XXX							XXX	XXX
0209999. Subtotal	Purchased Options - Replications - Other													XXX							XXX	XXX
0219999. Subtotal	Purchased Options - Replications													XXX							XXX	XXX
0229999. Subtotal	Purchased Options - Income Generation - Call Options and Warrants													XXX							XXX	XXX
0239999. Subtotal	Purchased Options - Income Generation - Put Options													XXX							XXX	XXX
0249999. Subtotal	Purchased Options - Income Generation - Caps													XXX							XXX	XXX
0259999. Subtotal	Purchased Options - Income Generation - Floors													XXX							XXX	XXX
0269999. Subtotal	Purchased Options - Income Generation - Collars													XXX							XXX	XXX
0279999. Subtotal	Purchased Options - Income Generation - Other													XXX							XXX	XXX
0289999. Subtotal	Purchased Options - Income Generation													XXX							XXX	XXX
0299999. Subtotal	Purchased Options - Other - Call Options and Warrants													XXX							XXX	XXX

STATEMENT AS OF JUNE 30, 2013 OF THE NATIONWIDE MUTUAL FIRE INSURANCE COMPANY

SCHEDULE DB - PART A - SECTION 1

Showing all Options, Caps, Floors, Collars, Swaps and Forwards Open as of Current Statement Date

1	2	3	4	5	6	7	8	9	10	11	12	13	14	15	16	17	18	19	20	21	22	23
Description	Description of Item(s) Hedged, Used for Income Generation or Replicated	Schedule/ Exhibit Identifier	Type(s) of Risk(s) (a)	Exchange, Counterparty or Central Clearinghouse	Trade Date	Date of Maturity or Expiration	Number of Contracts	Notional Amount	Strike Price, Rate or Index Received (Paid)	Cumulative Prior Year(s) Initial Cost of Premium (Received) Paid	Current Year Initial Cost of Premium (Received) Paid	Current Year Income	Book/ Adjusted Carrying Value	Code	Fair Value	Unrealized Valuation Increase/ (Decrease)	Total Foreign Exchange Change in B./A.C.V.	Current Year's (Amortization)/ Accretion	Adjustment to Carrying Value of Hedged Item	Potential Exposure	Credit Quality of Reference Entity	Hedge Effectiveness at Inception and at Quarter-end (b)
0309999. Subtotal - Purchased Options - Other - Put Options														XXX							XXX	XXX
0319999. Subtotal - Purchased Options - Other - Caps														XXX							XXX	XXX
0329999. Subtotal - Purchased Options - Other - Floors														XXX							XXX	XXX
0339999. Subtotal - Purchased Options - Other - Collars														XXX							XXX	XXX
0349999. Subtotal - Purchased Options - Other - Other														XXX							XXX	XXX
0359999. Subtotal - Purchased Options - Other														XXX							XXX	XXX
0369999. Total Purchased Options - Call Options and Warrants														XXX							XXX	XXX
0379999. Total Purchased Options - Put Options														XXX							XXX	XXX
0389999. Total Purchased Options - Caps														XXX							XXX	XXX
0399999. Total Purchased Options - Floors														XXX							XXX	XXX
0409999. Total Purchased Options - Collars														XXX							XXX	XXX
0419999. Total Purchased Options - Other														XXX							XXX	XXX
0429999. Total Purchased Options														XXX							XXX	XXX
0439999. Subtotal - Written Options - Hedging Effective - Call Options and Warrants														XXX							XXX	XXX
0449999. Subtotal - Written Options - Hedging Effective - Put Options														XXX							XXX	XXX
0459999. Subtotal - Written Options - Hedging Effective - Caps														XXX							XXX	XXX
0469999. Subtotal - Written Options - Hedging Effective - Floors														XXX							XXX	XXX
0479999. Subtotal - Written Options - Hedging Effective - Collars														XXX							XXX	XXX
0489999. Subtotal - Written Options - Hedging Effective - Other														XXX							XXX	XXX
0499999. Subtotal - Written Options - Hedging Effective														XXX							XXX	XXX
0509999. Subtotal - Written Options - Hedging Other - Call Options and Warrants														XXX							XXX	XXX
0519999. Subtotal - Written Options - Hedging Other - Put Options														XXX							XXX	XXX
0529999. Subtotal - Written Options - Hedging Other - Caps														XXX							XXX	XXX
0539999. Subtotal - Written Options - Hedging Other - Floors														XXX							XXX	XXX
0549999. Subtotal - Written Options - Hedging Other - Collars														XXX							XXX	XXX
0559999. Subtotal - Written Options - Hedging Other - Other														XXX							XXX	XXX
0569999. Subtotal - Written Options - Hedging Other														XXX							XXX	XXX
0579999. Subtotal - Written Options - Replications - Call Options and Warrants														XXX							XXX	XXX
0589999. Subtotal - Written Options - Replications - Put Options														XXX							XXX	XXX
0599999. Subtotal - Written Options - Replications - Caps														XXX							XXX	XXX
0609999. Subtotal - Written Options - Replications - Floors														XXX							XXX	XXX
0619999. Subtotal - Written Options - Replications - Collars														XXX							XXX	XXX

STATEMENT AS OF JUNE 30, 2013 OF THE NATIONWIDE MUTUAL FIRE INSURANCE COMPANY

SCHEDULE DB - PART A - SECTION 1

Showing all Options, Caps, Floors, Collars, Swaps and Forwards Open as of Current Statement Date

1	2	3	4	5	6	7	8	9	10	11	12	13	14	15	16	17	18	19	20	21	22	23
Description	Description of Item(s) Hedged, Used for Income Generation or Replicated	Schedule/ Exhibit Identifier	Type(s) of Risk(s) (a)	Exchange, Counterparty or Central Clearinghouse	Trade Date	Date of Maturity or Expiration	Number of Contracts	Notional Amount	Strike Price, Rate or Index Received (Paid)	Cumulative Prior Year(s) Initial Cost of Premium (Received) Paid	Current Year Initial Cost of Premium (Received) Paid	Current Year Income	Book/ Adjusted Carrying Value	Code	Fair Value	Unrealized Valuation Increase/ (Decrease)	Total Foreign Exchange Change in B./A.C.V.	Current Year's (Amorti- zation)/ Accretion	Adjustment to Carrying Value of Hedged Item	Potential Exposure	Credit Quality of Refer- ence Entity	Hedge Effectiveness at Inception and at Quarter-end (b)
0629999. Subtotal - Written Options - Replications - Other														XXX							XXX	XXX
0639999. Subtotal - Written Options - Replications														XXX							XXX	XXX
0649999. Subtotal - Written Options - Income Generation - Call Options and Warrants														XXX							XXX	XXX
0659999. Subtotal - Written Options - Income Generation - Put Options														XXX							XXX	XXX
0669999. Subtotal - Written Options - Income Generation - Caps														XXX							XXX	XXX
0679999. Subtotal - Written Options - Income Generation - Floors														XXX							XXX	XXX
0689999. Subtotal - Written Options - Income Generation - Collars														XXX							XXX	XXX
0699999. Subtotal - Written Options - Income Generation - Other														XXX							XXX	XXX
0709999. Subtotal - Written Options - Income Generation														XXX							XXX	XXX
0719999. Subtotal - Written Options - Other - Call Options and Warrants														XXX							XXX	XXX
0729999. Subtotal - Written Options - Other - Put Options														XXX							XXX	XXX
0739999. Subtotal - Written Options - Other - Caps														XXX							XXX	XXX
0749999. Subtotal - Written Options - Other - Floors														XXX							XXX	XXX
0759999. Subtotal - Written Options - Other - Collars														XXX							XXX	XXX
0769999. Subtotal - Written Options - Other - Other														XXX							XXX	XXX
0779999. Subtotal - Written Options - Other														XXX							XXX	XXX
0789999. Total Written Options - Call Options and Warrants														XXX							XXX	XXX
0799999. Total Written Options - Put Options														XXX							XXX	XXX
0809999. Total Written Options - Caps														XXX							XXX	XXX
0819999. Total Written Options - Floors														XXX							XXX	XXX
0829999. Total Written Options - Collars														XXX							XXX	XXX
0839999. Total Written Options - Other														XXX							XXX	XXX
0849999. Total Written Options														XXX							XXX	XXX
0859999. Subtotal - Swaps - Hedging Effective - Interest Rate														XXX							XXX	XXX
0869999. Subtotal - Swaps - Hedging Effective - Credit Default														XXX							XXX	XXX
Pay Fixed GBP Receive Fixed USD Currency Swap	AFS Bond --- G1745*AG6	D 1-1	Currency.....	Citibank NA	E570DZIZ7FF32WIEFA76	.03/13/2013	.04/17/2023	14,920,000	4.44 USD (4.11 GBP)			9,522	(293,000)		(348,246)		(293,000)			245,192		100/100
0879999. Subtotal - Swaps - Hedging Effective - Foreign Exchange												9,522	(293,000)	XXX	(348,246)		(293,000)			245,192	XXX	XXX
0889999. Subtotal - Swaps - Hedging Effective - Total Return														XXX							XXX	XXX
0899999. Subtotal - Swaps - Hedging Effective - Other														XXX							XXX	XXX
0909999. Subtotal - Swaps - Hedging Effective												9,522	(293,000)	XXX	(348,246)		(293,000)			245,192	XXX	XXX
0919999. Subtotal - Swaps - Hedging Other - Interest Rate														XXX							XXX	XXX
0929999. Subtotal - Swaps - Hedging Other - Credit Default														XXX							XXX	XXX

STATEMENT AS OF JUNE 30, 2013 OF THE NATIONWIDE MUTUAL FIRE INSURANCE COMPANY

SCHEDULE DB - PART A - SECTION 1

Showing all Options, Caps, Floors, Collars, Swaps and Forwards Open as of Current Statement Date

1	2	3	4	5	6	7	8	9	10	11	12	13	14	15	16	17	18	19	20	21	22	23
Description	Description of Item(s) Hedged, Used for Income Generation or Replicated	Schedule/ Exhibit Identifier	Type(s) of Risk(s) (a)	Exchange, Counterparty or Central Clearinghouse	Trade Date	Date of Maturity or Expiration	Number of Contracts	Notional Amount	Strike Price, Rate or Index Received (Paid)	Cumulative Prior Year(s) Initial Cost of Premium (Received) Paid	Current Year Initial Cost of Premium (Received) Paid	Current Year Income	Book/ Adjusted Carrying Value	Code	Fair Value	Unrealized Valuation Increase/ (Decrease)	Total Foreign Exchange Change in B./A.C.V.	Current Year's (Amortization)/ Accretion	Adjustment to Carrying Value of Hedged Item	Potential Exposure	Credit Quality of Reference Entity	Hedge Effectiveness at Inception and at Quarter-end (b)
0939999. Subtotal - Swaps - Hedging Other - Foreign Exchange														XXX							XXX	XXX
0949999. Subtotal - Swaps - Hedging Other - Total Return														XXX							XXX	XXX
0959999. Subtotal - Swaps - Hedging Other - Other														XXX							XXX	XXX
0969999. Subtotal - Swaps - Hedging Other														XXX							XXX	XXX
0979999. Subtotal - Swaps - Replication - Interest Rate														XXX							XXX	XXX
0989999. Subtotal - Swaps - Replication - Credit Default														XXX							XXX	XXX
0999999. Subtotal - Swaps - Replication - Foreign Exchange														XXX							XXX	XXX
1009999. Subtotal - Swaps - Replication - Total Return														XXX							XXX	XXX
1019999. Subtotal - Swaps - Replication - Other														XXX							XXX	XXX
1029999. Subtotal - Swaps - Replication														XXX							XXX	XXX
1039999. Subtotal - Swaps - Income Generation - Interest Rate														XXX							XXX	XXX
1049999. Subtotal - Swaps - Income Generation - Credit Default														XXX							XXX	XXX
1059999. Subtotal - Swaps - Income Generation - Foreign Exchange														XXX							XXX	XXX
1069999. Subtotal - Swaps - Income Generation - Total Return														XXX							XXX	XXX
1079999. Subtotal - Swaps - Income Generation - Other														XXX							XXX	XXX
1089999. Subtotal - Swaps - Income Generation														XXX							XXX	XXX
1099999. Subtotal - Swaps - Other - Interest Rate														XXX							XXX	XXX
1109999. Subtotal - Swaps - Other - Credit Default														XXX							XXX	XXX
1119999. Subtotal - Swaps - Other - Foreign Exchange														XXX							XXX	XXX
1129999. Subtotal - Swaps - Other - Total Return														XXX							XXX	XXX
1139999. Subtotal - Swaps - Other - Other														XXX							XXX	XXX
1149999. Subtotal - Swaps - Other														XXX							XXX	XXX
1159999. Total Swaps - Interest Rate														XXX							XXX	XXX
1169999. Total Swaps - Credit Default														XXX							XXX	XXX
1179999. Total Swaps - Foreign Exchange												9,522	(293,000)	XXX	(348,246)		(293,000)			245,192	XXX	XXX
1189999. Total Swaps - Total Return														XXX							XXX	XXX
1199999. Total Swaps - Other														XXX							XXX	XXX
1209999. Total Swaps												9,522	(293,000)	XXX	(348,246)		(293,000)			245,192	XXX	XXX
1219999. Subtotal - Forwards - Hedging Effective														XXX							XXX	XXX
1229999. Subtotal - Forwards - Hedging Other														XXX							XXX	XXX
1239999. Subtotal - Forwards - Replication														XXX							XXX	XXX
1249999. Subtotal - Forwards - Income Generation														XXX							XXX	XXX

STATEMENT AS OF JUNE 30, 2013 OF THE NATIONWIDE MUTUAL FIRE INSURANCE COMPANY

SCHEDULE DB - PART A - SECTION 1

Showing all Options, Caps, Floors, Collars, Swaps and Forwards Open as of Current Statement Date

1	2	3	4	5	6	7	8	9	10	11	12	13	14	15	16	17	18	19	20	21	22	23
Description	Description of Item(s) Hedged, Used for Income Generation or Replicated	Schedule/ Exhibit Identifier	Type(s) of Risk(s) (a)	Exchange, Counterparty or Central Clearinghouse	Trade Date	Date of Maturity or Expiration	Number of Contracts	Notional Amount	Strike Price, Rate or Index Received (Paid)	Cumulative Prior Year(s) Initial Cost of Premium (Received) Paid	Current Year Initial Cost of Premium (Received) Paid	Current Year Income	Book/ Adjusted Carrying Value	Code	Fair Value	Unrealized Valuation Increase/ (Decrease)	Total Foreign Exchange Change in B./A.C.V.	Current Year's (Amorti- zation)/ Accretion	Adjustment to Carrying Value of Hedged Item	Potential Exposure	Credit Quality of Refer- ence Entity	Hedge Effectiveness at Inception and at Quarter-end (b)
1259999. Subtotal - Forwards - Other														XXX							XXX	XXX
1269999. Subtotal - Forwards														XXX							XXX	XXX
1399999. Subtotal - Hedging Effective												9,522	(293,000)	XXX	(348,246)		(293,000)			245,192	XXX	XXX
1409999. Subtotal - Hedging Other														XXX							XXX	XXX
1419999. Subtotal - Replication														XXX							XXX	XXX
1429999. Subtotal - Income Generation														XXX							XXX	XXX
1439999. Subtotal - Other														XXX							XXX	XXX
1449999 - Totals												9,522	(293,000)	XXX	(348,246)		(293,000)			245,192	XXX	XXX

(a)	Code	Description of Hedged Risk(s)

(b)	Code	Financial or Economic Impact of the Hedge at the End of the Reporting Period

SCHEDULE DB - PART B - SECTION 1

Futures Contracts Open as of the Current Statement Date

1	2	3	4	5	6	7	8	9	10	11	12	13	14	Highly Effective Hedges			All Other	19	20	21	22
														15	16	17	18				
Ticker Symbol	Number of Contracts	Notional Amount	Description	Description of Item(s) Hedged, Used for Income Generation or Replicated	Schedule/ Exhibit Identifier	Type(s) of Risk(s) (a)	Date of Maturity or Expiration	Exchange	Trade Date	Transaction Price	Reporting Date Price	Fair Value	Book/ Adjusted Carrying Value	Cumulative Variation Margin	Deferred Variation Margin	Change in Variation Margin Gain (Loss) Used to Adjust Basis of Hedged Item	Cumulative Variation Margin	Change in Variation Margin Gain (Loss) Recognized in Current Year	Potential Exposure	Hedge Effectiveness at Inception and at Quarter-end (b)	Value of One (1) Point
1279999.	Subtotal - Long Futures - Hedging Effective																			XXX	XXX
1289999.	Subtotal - Long Futures - Hedging Other																			XXX	XXX
1299999.	Subtotal - Long Futures - Replication																			XXX	XXX
1309999.	Subtotal - Long Futures - Income Generation																			XXX	XXX
1319999.	Subtotal - Long Futures - Other																			XXX	XXX
1329999.	Subtotal - Long Futures																			XXX	XXX
1339999.	Subtotal - Short Futures - Hedging Effective																			XXX	XXX
0000FVU3600600,000	US CBT 5 YR TN FUTURE	Bond Portfolio	D 1-1	Interest Rate.....	.09/15/2013	CBT123.1539121.0469(14,063)				1,264,1851,264,185330,000	1,000
1349999.	Subtotal - Short Futures - Hedging Other												(14,063)				1,264,185	1,264,185	330,000	XXX	XXX
1359999.	Subtotal - Short Futures - Replication																			XXX	XXX
1369999.	Subtotal - Short Futures - Income Generation																			XXX	XXX
1379999.	Subtotal - Short Futures - Other																			XXX	XXX
1389999.	Subtotal - Short Futures												(14,063)				1,264,185	1,264,185	330,000	XXX	XXX
1399999.	Subtotal - Hedging Effective																			XXX	XXX
1409999.	Subtotal - Hedging Other												(14,063)				1,264,185	1,264,185	330,000	XXX	XXX
1419999.	Subtotal - Replication																			XXX	XXX
1429999.	Subtotal - Income Generation																			XXX	XXX
1439999.	Subtotal - Other																			XXX	XXX
1449999.	- Totals												(14,063)				1,264,185	1,264,185	330,000	XXX	XXX

Broker Name				Beginning Cash Balance	Cumulative Cash Change	Ending Cash Balance
UBS395,628(65,628)330,000
Total Net Cash Deposits			395,628(65,628)330,000

(a)	Code	Description of Hedged Risk(s)
(b)	Code	Financial or Economic Impact of the Hedge at the End of the Reporting Period

STATEMENT AS OF JUNE 30, 2013 OF THE NATIONWIDE MUTUAL FIRE INSURANCE COMPANY

SCHEDULE DB - PART D - SECTION 1

Counterparty Exposure for Derivative Instruments Open as of Current Statement Date

1	2	3	4	Book/Adjusted Carrying Value			Fair Value			11	12
				5	6	7	8	9	10		
Description of Exchange, Counterparty or Central Clearinghouse	Master Agreement (Y or N)	Credit Support Annex (Y or N)	Fair Value of Acceptable Collateral	Contracts With Book/Adjusted Carrying Value >0	Contracts With Book/Adjusted Carrying Value <0	Exposure Net of Collateral	Contracts With Fair Value >0	Contracts With Fair Value <0	Exposure Net of Collateral	Potential Exposure	Off-Balance Sheet Exposure
0199999 - Aggregate Sum of Exchange Traded Derivatives	XXX	XXX	XXX	330,000		330,000			330,000	330,000	330,000
Citibank NA E570DZWZ7FF32TWEFA76	Y	Y			(293,000)			(348,246)			
0299999. Total NAIC 1 Designation					(293,000)			(348,246)			245,192
0399999. Total NAIC 2 Designation											
0499999. Total NAIC 3 Designation											
0599999. Total NAIC 4 Designation											
0699999. Total NAIC 5 Designation											
0799999. Total NAIC 6 Designation											
0899999. Aggregate Sum of Central Clearing houses											
0999999 - Totals				330,000	(293,000)	330,000		(348,246)	330,000	575,192	330,000

SCHEDULE DB - PART D - SECTION 2

Collateral for Derivative Instruments Open as of Current Statement Date

Collateral Pledged by Reporting Entity

1	2	3	4	5	6	7	8	9
Exchange, Counterparty or Central Clearinghouse	Type of Asset Pledged	CUSIP Identification	Description	Fair Value	Par Value	Book/Adjusted Carrying Value	Maturity Date	Type of Margin (I, V or IV)
NONE								
0199999 - Total							XXX	XXX

Collateral Pledged to Reporting Entity

1	2	3	4	5	6	7	8	9
Exchange, Counterparty or Central Clearinghouse	Type of Asset Pledged	CUSIP Identification	Description	Fair Value	Par Value	Book/Adjusted Carrying Value	Maturity Date	Type of Margin (I, V or IV)
UBS - CME	Cash.....	KJNXBSVZY1KEX4NFOL81		330,000		XXX.....		I.....
Citibank NA	Cash.....	E570DZVZ7FF32TWEFA76		667,000		XXX.....		V.....
0299999 - Total				997,000		XXX	XXX	XXX

SCHEDULE DL - PART 1
SECURITIES LENDING COLLATERAL ASSETS

Reinvested Collateral Assets Owned Current Statement Date						
1 CUSIP Identification	2 Description	3 Code	4 NAIC Designation/ Market Indicator	5 Fair Value	6 Book/Adjusted Carrying Value	7 Maturity Date
0599999. Total - U.S. Government Bonds						XXX
1099999. Total - All Other Government Bonds						XXX
1799999. Total - U.S. States, Territories and Possessions Bonds						XXX
2499999. Total - U.S. Political Subdivisions Bonds						XXX
3199999. Total - U.S. Special Revenues Bonds						XXX
362351-AA-6	GSAA Home Equity Tr RMBS		1FM	479,003	479,003	12/25/2046
590212-AB-2	Merrill Lynch Mortgage Tr RMBS		1FM	99,006	99,006	06/25/2037
81378E-AA-1	Securitized AB Rec LLC RMBS		1FM	2,027,605	2,027,605	05/25/2037
3399999. Subtotal - Bonds - Industrial and Miscellaneous (Unaffiliated) - Residential Mortgage-Backed Securities				2,605,614	2,605,614	XXX
3899999. Total - Industrial and Miscellaneous (Unaffiliated) Bonds				2,605,614	2,605,614	XXX
4899999. Total - Hybrid Securities						XXX
5599999. Total - Parent, Subsidiaries and Affiliates Bonds						XXX
6199999. Total - Issuer Obligations						XXX
6299999. Total - Residential Mortgage-Backed Securities				2,605,614	2,605,614	XXX
6399999. Total - Commercial Mortgage-Backed Securities						XXX
6499999. Total - Other Loan-Backed and Structured Securities						XXX
6599999. Total Bonds				2,605,614	2,605,614	XXX
7099999. Total - Preferred Stocks						XXX
7599999. Total - Common Stocks						XXX
7699999. Total - Preferred and Common Stocks						XXX
	Overnight Repos			11,016,626	11,016,626	07/01/2013
8999999. Total - Short-Term Invested Assets (Schedule DA type)				11,016,626	11,016,626	XXX
9999999 - Totals				13,622,240	13,622,240	XXX

General Interrogatories:

1. Total activity for the year to date Fair Value \$(32,023) Book/Adjusted Carrying Value \$(32,023)
2. Average balance for the year to date Fair Value \$9,615,398 Book/Adjusted Carrying Value \$9,615,398
3. Reinvested securities lending collateral assets book/adjusted carrying value included in this schedule by NAIC designation:
NAIC 1 \$2,605,614 NAIC 2 \$ NAIC 3 \$ NAIC 4 \$ NAIC 5 \$ NAIC 6 \$

SCHEDULE DL - PART 2
SECURITIES LENDING COLLATERAL ASSETS

1 CUSIP Identification	2 Description	3 Code	4 NAIC Designation/ Market Indicator	5 Fair Value	6 Book/Adjusted Carrying Value	7 Maturity Date
NONE						
9999999 - Totals						XXX

1. Total activity for the year to date	Fair Value \$	Book/Adjusted Carrying Value \$
2. Average balance for the year to date	Fair Value \$	Book/Adjusted Carrying Value \$

SCHEDULE E - PART 1 - CASH

E12

SCHEDULE E - PART 2 - CASH EQUIVALENTS

Show Investments Owned End of Current Quarter

1	2	3	4	5	6	7	8
Description	Code	Date Acquired	Rate of Interest	Maturity Date	Book/Adjusted Carrying Value	Amount of Interest Due and Accrued	Amount Received During Year
NONE							
8699999 - Total Cash Equivalents							



SUPPLEMENT FOR THE QUARTER ENDING JUNE 30, 2013 OF THE NATIONWIDE MUTUAL FIRE INSURANCE
COMPANY

Designate the type of health care
providers reported on this page:
Physicians, including surgeons and
osteopaths

SUPPLEMENT A TO SCHEDULE T
EXHIBIT OF MEDICAL PROFESSIONAL LIABILITY PREMIUMS WRITTEN
ALLOCATED BY STATES AND TERRITORIES

	1	2	Direct Losses Paid		5	Direct Losses Unpaid		8
			3	4		6	7	
States, etc.	Direct Premiums Written	Direct Premiums Earned	Amount	No. of Claims	Direct Losses Incurred	Amount Reported	No. of Claims	Direct Losses Incurred But Not Reported
1. Alabama.....AL								
2. Alaska.....AK								
3. Arizona.....AZ								
4. Arkansas.....AR								
5. California.....CA								
6. Colorado.....CO								
7. Connecticut.....CT								
8. Delaware.....DE								
9. District of Columbia.....DC								
10. Florida.....FL								
11. Georgia.....GA								
12. Hawaii.....HI								
13. Idaho.....ID								
14. Illinois.....IL								
15. Indiana.....IN								
16. Iowa.....IA								
17. Kansas.....KS								
18. Kentucky.....KY								
19. Louisiana.....LA								
20. Maine.....ME								
21. Maryland.....MD								
22. Massachusetts.....MA								
23. Michigan.....MI								
24. Minnesota.....MN								
25. Mississippi.....MS								
26. Missouri.....MO								
27. Montana.....MT								
28. Nebraska.....NE								
29. Nevada.....NV								
30. New Hampshire.....NH								
31. New Jersey.....NJ								
32. New Mexico.....NM								
33. New York.....NY								
34. North Carolina.....NC								
35. North Dakota.....ND								
36. Ohio.....OH								
37. Oklahoma.....OK								
38. Oregon.....OR								
39. Pennsylvania.....PA								
40. Rhode Island.....RI								
41. South Carolina.....SC								
42. South Dakota.....SD								
43. Tennessee.....TN								
44. Texas.....TX								
45. Utah.....UT								
46. Vermont.....VT								
47. Virginia.....VA								
48. Washington.....WA								
49. West Virginia.....WV								
50. Wisconsin.....WI								
51. Wyoming.....WY								
52. American Samoa.....AS								
53. Guam.....GU								
54. Puerto Rico.....PR								
55. U.S. Virgin Islands.....VI								
56. Nothern Mariana Islands.....MP								
57. Canada.....CAN								
58. Aggregate Other Aliens.....OT								
59. Totals								
DETAILS OF WRITE-INS								
58001.								
58002.								
58003.								
58998. Summary of remaining write-ins for Line 58 from overflow page								
58999. Totals (Lines 58001 through 58003 plus 58998)(Line 58 above)								

NONE



SUPPLEMENT FOR THE QUARTER ENDING JUNE 30, 2013 OF THE NATIONWIDE MUTUAL FIRE INSURANCE
COMPANY

Designate the type of health care
providers reported on this page:
Hospitals

SUPPLEMENT A TO SCHEDULE T
EXHIBIT OF MEDICAL PROFESSIONAL LIABILITY PREMIUMS WRITTEN
ALLOCATED BY STATES AND TERRITORIES

	States, etc.	1	2	Direct Losses Paid		5	Direct Losses Unpaid		8
		Direct Premiums Written	Direct Premiums Earned	3 Amount	4 No. of Claims	Direct Losses Incurred	6 Amount Reported	7 No. of Claims	Direct Losses Incurred But Not Reported
1.	Alabama	AL							
2.	Alaska	AK							
3.	Arizona	AZ							
4.	Arkansas	AR							
5.	California	CA							
6.	Colorado	CO							
7.	Connecticut	CT							
8.	Delaware	DE							
9.	District of Columbia	DC							
10.	Florida	FL							
11.	Georgia	GA							
12.	Hawaii	HI							
13.	Idaho	ID							
14.	Illinois	IL							
15.	Indiana	IN							
16.	Iowa	IA							
17.	Kansas	KS							
18.	Kentucky	KY							
19.	Louisiana	LA							
20.	Maine	ME							
21.	Maryland	MD							
22.	Massachusetts	MA							
23.	Michigan	MI							
24.	Minnesota	MN							
25.	Mississippi	MS							
26.	Missouri	MO							
27.	Montana	MT							
28.	Nebraska	NE							
29.	Nevada	NV							
30.	New Hampshire	NH							
31.	New Jersey	NJ							
32.	New Mexico	NM							
33.	New York	NY							
34.	North Carolina	NC							
35.	North Dakota	ND							
36.	Ohio	OH							
37.	Oklahoma	OK							
38.	Oregon	OR							
39.	Pennsylvania	PA							
40.	Rhode Island	RI							
41.	South Carolina	SC							
42.	South Dakota	SD							
43.	Tennessee	TN							
44.	Texas	TX							
45.	Utah	UT							
46.	Vermont	VT							
47.	Virginia	VA							
48.	Washington	WA							
49.	West Virginia	WV							
50.	Wisconsin	WI							
51.	Wyoming	WY							
52.	American Samoa	AS							
53.	Guam	GU							
54.	Puerto Rico	PR							
55.	U.S. Virgin Islands	VI							
56.	Nothern Mariana Islands	MP							
57.	Canada	CAN							
58.	Aggregate Other Aliens	OT							
59.	Totals								
DETAILS OF WRITE-INS									
58001.								
58002.								
58003.								
58998.	Summary of remaining write-ins for Line 58 from overflow page								
58999.	Totals (Lines 58001 through 58003 plus 58998)(Line 58 above)								

NONE



SUPPLEMENT FOR THE QUARTER ENDING JUNE 30, 2013 OF THE NATIONWIDE MUTUAL FIRE INSURANCE COMPANY

Designate the type of health care providers reported on this page:
Other health care professionals, including dentists, chiropractors, and podiatrists

SUPPLEMENT A TO SCHEDULE T
EXHIBIT OF MEDICAL PROFESSIONAL LIABILITY PREMIUMS WRITTEN
ALLOCATED BY STATES AND TERRITORIES

	1	2	Direct Losses Paid		5	Direct Losses Unpaid		8
			3	4		6	7	
States, etc.	Direct Premiums Written	Direct Premiums Earned	Amount	No. of Claims	Direct Losses Incurred	Amount Reported	No. of Claims	Direct Losses Incurred But Not Reported
1. Alabama.....AL								
2. Alaska.....AK								
3. Arizona.....AZ								
4. Arkansas.....AR								
5. California.....CA								
6. Colorado.....CO								
7. Connecticut.....CT								
8. Delaware.....DE								
9. District of Columbia.....DC								
10. Florida.....FL								
11. Georgia.....GA								
12. Hawaii.....HI								
13. Idaho.....ID								
14. Illinois.....IL								
15. Indiana.....IN								
16. Iowa.....IA								
17. Kansas.....KS								
18. Kentucky.....KY								
19. Louisiana.....LA								
20. Maine.....ME								
21. Maryland.....MD								
22. Massachusetts.....MA								
23. Michigan.....MI								
24. Minnesota.....MN								
25. Mississippi.....MS								
26. Missouri.....MO								
27. Montana.....MT								
28. Nebraska.....NE								
29. Nevada.....NV								
30. New Hampshire.....NH								
31. New Jersey.....NJ								
32. New Mexico.....NM								
33. New York.....NY								
34. North Carolina.....NC								
35. North Dakota.....ND								
36. Ohio.....OH								
37. Oklahoma.....OK								
38. Oregon.....OR								
39. Pennsylvania.....PA								
40. Rhode Island.....RI								
41. South Carolina.....SC								
42. South Dakota.....SD								
43. Tennessee.....TN								
44. Texas.....TX								
45. Utah.....UT								
46. Vermont.....VT								
47. Virginia.....VA								
48. Washington.....WA								
49. West Virginia.....WV								
50. Wisconsin.....WI								
51. Wyoming.....WY								
52. American Samoa.....AS								
53. Guam.....GU								
54. Puerto Rico.....PR								
55. U.S. Virgin Islands.....VI								
56. Northern Mariana Islands.....MP								
57. Canada.....CAN								
58. Aggregate Other Aliens.....OT								
59. Totals								
DETAILS OF WRITE-INS								
58001.								
58002.								
58003.								
58998. Summary of remaining write-ins for Line 58 from overflow page								
58999. Totals (Lines 58001 through 58003 plus 58998)(Line 58 above)								

NONE



SUPPLEMENT FOR THE QUARTER ENDING JUNE 30, 2013 OF THE NATIONWIDE MUTUAL FIRE INSURANCE
COMPANY

Designate the type of health care
providers reported on this page:
Other health care facilities

SUPPLEMENT A TO SCHEDULE T
EXHIBIT OF MEDICAL PROFESSIONAL LIABILITY PREMIUMS WRITTEN
ALLOCATED BY STATES AND TERRITORIES

		1	2	Direct Losses Paid		5	Direct Losses Unpaid		8
				3	4		6	7	
States, etc.		Direct Premiums Written	Direct Premiums Earned	Amount	No. of Claims	Direct Losses Incurred	Amount Reported	No. of Claims	Direct Losses Incurred But Not Reported
1.	Alabama	AL				(14)			28
2.	Alaska	AK							
3.	Arizona	AZ							
4.	Arkansas	AR				(3)			8
5.	California	CA							
6.	Colorado	CO							
7.	Connecticut	CT				(132)			296
8.	Delaware	DE				(40)			100
9.	District of Columbia	DC				(17)			43
10.	Florida	FL				(818)			1,730
11.	Georgia	GA				(53)			135
12.	Hawaii	HI							
13.	Idaho	ID							
14.	Illinois	IL							1
15.	Indiana	IN				(1)			3
16.	Iowa	IA							
17.	Kansas	KS							
18.	Kentucky	KY				(21)			51
19.	Louisiana	LA							
20.	Maine	ME							
21.	Maryland	MD				(514)			1,159
22.	Massachusetts	MA				(1)			3
23.	Michigan	MI				(11)			15
24.	Minnesota	MN							
25.	Mississippi	MS				(45)			126
26.	Missouri	MO							
27.	Montana	MT							
28.	Nebraska	NE							
29.	Nevada	NV							
30.	New Hampshire	NH				(1)			3
31.	New Jersey	NJ				1			9
32.	New Mexico	NM							
33.	New York	NY							151
34.	North Carolina	NC				(115)			219
35.	North Dakota	ND							
36.	Ohio	OH				(327)			917
37.	Oklahoma	OK							
38.	Oregon	OR							
39.	Pennsylvania	PA				(539)			1,426
40.	Rhode Island	RI				(20)			48
41.	South Carolina	SC				(49)			115
42.	South Dakota	SD							
43.	Tennessee	TN				(83)			210
44.	Texas	TX							
45.	Utah	UT							
46.	Vermont	VT				(8)			15
47.	Virginia	VA				(30)			66
48.	Washington	WA							
49.	West Virginia	WV				(55)			128
50.	Wisconsin	WI							
51.	Wyoming	WY							
52.	American Samoa	AS							
53.	Guam	GU							
54.	Puerto Rico	PR							
55.	U.S. Virgin Islands	VI							
56.	Nothern Mariana Islands	MP							
57.	Canada	CAN							
58.	Aggregate Other Aliens	OT							
59.	Totals					(2,896)			7,005
DETAILS OF WRITE-INS									
58001.								
58002.								
58003.								
58998.	Summary of remaining write-ins for Line 58 from overflow page								
58999.	Totals (Lines 58001 through 58003 plus 58998)(Line 58 above)								