



HEALTH QUARTERLY STATEMENT

AS OF JUNE 30, 2013
OF THE CONDITION AND AFFAIRS OF THE

Community Insurance Company

NAIC Group Code	<u>0671</u> (Current)	<u>0671</u> (Prior)	NAIC Company Code	<u>10345</u>	Employer's ID Number	<u>31-1440175</u>
Organized under the Laws of	<u>Ohio</u>		State of Domicile or Port of Entry		<u>Ohio</u>	
Country of Domicile	<u>United States of America</u>					
Licensed as business type:	<u>Property/Casualty</u>					
Is HMO Federally Qualified?	Yes [] No [X]					
Incorporated/Organized	<u>07/08/1995</u>		Commenced Business		<u>10/01/1995</u>	
Statutory Home Office	<u>4361 Irwin Simpson Road</u> (Street and Number)		<u>Mason, OH, US 45040-9498</u> (City or Town, State, Country and Zip Code)			
Main Administrative Office	<u>4361 Irwin Simpson Road</u> (Street and Number)		<u>513-872-8100</u> (Area Code) (Telephone Number)			
	<u>Mason, OH, US 45040-9498</u> (City or Town, State, Country and Zip Code)					
Mail Address	<u>6775 W. Washington Street</u> (Street and Number or P.O. Box)		<u>Milwaukee, WI, US 53214</u> (City or Town, State, Country and Zip Code)			
Primary Location of Books and Records	<u>6775 W. Washington Street</u> (Street and Number)		<u>414-459-6833</u> (Area Code) (Telephone Number)			
	<u>Milwaukee, WI, US 53214</u> (City or Town, State, Country and Zip Code)					
Internet Website Address	<u>www.anthem.com</u>					
Statutory Statement Contact	<u>Brenda J. Buss</u> (Name)		<u>414-459-6833</u> (Area Code) (Telephone Number)			
	<u>brenda.buss@bcbswi.com</u> (E-mail Address)		<u>414-459-6229</u> (FAX Number)			

OFFICERS

President/Chairperson	<u>Erin Patricia Hoeflinger</u>	Vice President/Treasurer	<u>Robert David Kretschmer</u>
Vice President/Secretary	<u>Kathleen Susan Kiefer</u>	Assistant Secretary	<u>Judy Lynne Pershern</u>

OTHER

<u>Amy Soppel Renshaw</u>	Assistant Secretary	<u>Eric (Rick) Kenneth Noble</u>	# Assistant Treasurer
---------------------------	---------------------	----------------------------------	-----------------------

DIRECTORS OR TRUSTEES

<u>Carter Allen Beck</u>	<u>Wayne Scott DeVeydt</u>	<u>Erin Patricia Hoeflinger</u>
<u>Catherine Irene Kelaghan</u>	<u>Kathleen Susan Kiefer</u>	

State of Ohio SS:
County of Warren

The officers of this reporting entity being duly sworn, each depose and say that they are the described officers of said reporting entity, and that on the reporting period stated above, all of the herein described assets were the absolute property of the said reporting entity, free and clear from any liens or claims thereon, except as herein stated, and that this statement, together with related exhibits, schedules and explanations therein contained, annexed or referred to, is a full and true statement of all the assets and liabilities and of the condition and affairs of the said reporting entity as of the reporting period stated above, and of its income and deductions therefrom for the period ended, and have been completed in accordance with the NAIC Annual Statement Instructions and Accounting Practices and Procedures manual except to the extent that: (1) state law may differ; or, (2) that state rules or regulations require differences in reporting not related to accounting practices and procedures, according to the best of their information, knowledge and belief, respectively. Furthermore, the scope of this attestation by the described officers also includes the related corresponding electronic filing with the NAIC, when required, that is an exact copy (except for formatting differences due to electronic filing) of the enclosed statement. The electronic filing may be requested by various regulators in lieu of or in addition to the enclosed statement.

Erin Patricia Hoeflinger
President/Chairperson

Kathleen Susan Kiefer
Vice President/Secretary

Robert David Kretschmer
Vice President/Treasurer

Subscribed and sworn to before me this 10th day of August, 2013
Kathleen J. Fahey

- a. Is this an original filing? Yes [X] No []
b. If no,
1. State the amendment number.....
2. Date filed
3. Number of pages attached



Kathleen J. Fahey
Notary Public, State of Ohio
My Commission Expires 04-12-2014

STATEMENT AS OF JUNE 30, 2013 OF THE Community Insurance Company

ASSETS

	Current Statement Date			4 December 31 Prior Year Net Admitted Assets
	1 Assets	2 Nonadmitted Assets	3 Net Admitted Assets (Cols. 1 - 2)	
1. Bonds	1,263,180,160		1,263,180,160	1,235,457,191
2. Stocks:				
2.1 Preferred stocks	385,724		385,724	0
2.2 Common stocks	286,247,135		286,247,135	252,995,253
3. Mortgage loans on real estate:				
3.1 First liens			0	0
3.2 Other than first liens.....			0	0
4. Real estate:				
4.1 Properties occupied by the company (less \$ encumbrances)	28,568,936		28,568,936	29,170,843
4.2 Properties held for the production of income (less \$ encumbrances)			0	0
4.3 Properties held for sale (less \$ encumbrances)			0	0
5. Cash (\$(339,659,672)), cash equivalents (\$0) and short-term investments (\$41,888,763)	(297,770,910)		(297,770,910)	(203,327,562)
6. Contract loans (including \$ premium notes)			0	0
7. Derivatives			0	0
8. Other invested assets	29,350,822	1,282,177	28,068,645	25,065,455
9. Receivables for securities	7,271,586		7,271,586	4,593,013
10. Securities lending reinvested collateral assets	115,420,000		115,420,000	114,503,911
11. Aggregate write-ins for invested assets	1,314	1,314	0	0
12. Subtotals, cash and invested assets (Lines 1 to 11)	1,432,654,768	1,283,491	1,431,371,277	1,458,458,104
13. Title plants less \$ charged off (for Title insurers only)			0	0
14. Investment income due and accrued	11,973,722	14,255	11,959,467	12,015,969
15. Premiums and considerations:				
15.1 Uncollected premiums and agents' balances in the course of collection	85,316,060	1,673,258	83,642,802	51,689,382
15.2 Deferred premiums, agents' balances and installments booked but deferred and not yet due (including \$105,363,562 earned but unbilled premiums)	105,363,562		105,363,562	101,865,438
15.3 Accrued retrospective premiums	686,039		686,039	1,213,134
16. Reinsurance:				
16.1 Amounts recoverable from reinsurers			0	0
16.2 Funds held by or deposited with reinsured companies			0	0
16.3 Other amounts receivable under reinsurance contracts			0	0
17. Amounts receivable relating to uninsured plans	222,661,643	29,599,719	193,061,924	164,833,208
18.1 Current federal and foreign income tax recoverable and interest thereon			0	0
18.2 Net deferred tax asset	47,806,432		47,806,432	60,876,199
19. Guaranty funds receivable or on deposit			0	0
20. Electronic data processing equipment and software	1,349,410	498,444	850,966	1,337,499
21. Furniture and equipment, including health care delivery assets (\$)	3,680,857	3,680,857	0	0
22. Net adjustment in assets and liabilities due to foreign exchange rates			0	0
23. Receivables from parent, subsidiaries and affiliates	37,013,418		37,013,418	88,361,745
24. Health care (\$17,522,089) and other amounts receivable	38,314,731	20,792,642	17,522,089	18,432,083
25. Aggregate write-ins for other than invested assets	36,103,667	3,433,073	32,670,594	29,614,689
26. Total assets excluding Separate Accounts, Segregated Accounts and Protected Cell Accounts (Lines 12 to 25)	2,022,924,309	60,975,739	1,961,948,570	1,988,697,450
27. From Separate Accounts, Segregated Accounts and Protected Cell Accounts			0	0
28. Total (Lines 26 and 27)	2,022,924,309	60,975,739	1,961,948,570	1,988,697,450
DETAILS OF WRITE-INS				
1101. Pending securities receivable over 15 days	1,314	1,314	0	
1102.				
1103.				
1198. Summary of remaining write-ins for Line 11 from overflow page	0	0	0	0
1199. Totals (Lines 1101 through 1103 plus 1198)(Line 11 above)	1,314	1,314	0	0
2501. FEP Assets held by agent	26,902,096		26,902,096	23,818,374
2502. Bluecard receivables	5,768,498		5,768,498	5,796,315
2503. Other miscellaneous accounts receivable	3,433,073	3,433,073	0	0
2598. Summary of remaining write-ins for Line 25 from overflow page	0	0	0	0
2599. Totals (Lines 2501 through 2503 plus 2598)(Line 25 above)	36,103,667	3,433,073	32,670,594	29,614,689

LIABILITIES, CAPITAL AND SURPLUS

	Current Period			Prior Year
	1 Covered	2 Uncovered	3 Total	4 Total
1. Claims unpaid (less \$ reinsurance ceded)	437,249,552	6,835,260	444,084,812	479,215,183
2. Accrued medical incentive pool and bonus amounts	2,661,431		2,661,431	2,829,024
3. Unpaid claims adjustment expenses	15,053,674		15,053,674	16,208,671
4. Aggregate health policy reserves, including the liability of \$0 for medical loss ratio rebate per the Public Health Service Act	99,125,713		99,125,713	101,130,901
5. Aggregate life policy reserves			0	0
6. Property/casualty unearned premium reserve			0	0
7. Aggregate health claim reserves	129,588		129,588	132,926
8. Premiums received in advance	35,988,954		35,988,954	40,240,888
9. General expenses due or accrued	29,769,490		29,769,490	45,410,949
10.1 Current federal and foreign income tax payable and interest thereon (including \$ on realized gains (losses))	21,481,464		21,481,464	1,620,213
10.2 Net deferred tax liability			0	0
11. Ceded reinsurance premiums payable			0	0
12. Amounts withheld or retained for the account of others.....	1,966,771		1,966,771	2,116,441
13. Remittances and items not allocated	7,239,234		7,239,234	8,499,635
14. Borrowed money (including \$150,000,000 current) and interest thereon \$112,125 (including \$112,125 current)	150,112,125		150,112,125	150,021,875
15. Amounts due to parent, subsidiaries and affiliates	82,274,221		82,274,221	143,707,339
16. Derivatives			0	0
17. Payable for securities	22,964,953		22,964,953	23,153,920
18. Payable for securities lending	115,420,000		115,420,000	114,503,911
19. Funds held under reinsurance treaties (with \$ authorized reinsurers, \$ unauthorized reinsurers and \$ certified reinsurers).....			0	0
20. Reinsurance in unauthorized and certified (\$) companies			0	0
21. Net adjustments in assets and liabilities due to foreign exchange rates			0	0
22. Liability for amounts held under uninsured plans	67,508,300		67,508,300	76,360,740
23. Aggregate write-ins for other liabilities (including \$18,625,196 current)	32,638,335	0	32,638,335	28,726,342
24. Total liabilities (Lines 1 to 23)	1,121,583,805	6,835,260	1,128,419,065	1,233,878,958
25. Aggregate write-ins for special surplus funds	XXX	XXX	0	0
26. Common capital stock	XXX	XXX	1,142,307	1,142,307
27. Preferred capital stock	XXX	XXX		
28. Gross paid in and contributed surplus	XXX	XXX	195,393,523	195,393,523
29. Surplus notes	XXX	XXX		
30. Aggregate write-ins for other than special surplus funds	XXX	XXX	0	0
31. Unassigned funds (surplus)	XXX	XXX	636,993,674	558,282,662
32. Less treasury stock, at cost:				
32.1 shares common (value included in Line 26 \$)	XXX	XXX		
32.2 shares preferred (value included in Line 27 \$)	XXX	XXX		
33. Total capital and surplus (Lines 25 to 31 minus Line 32)	XXX	XXX	833,529,504	754,818,492
34. Total liabilities, capital and surplus (Lines 24 and 33)	XXX	XXX	1,961,948,569	1,988,697,450
DETAILS OF WRITE-INS				
2301. Escheat liabilities	18,540,627		18,540,627	15,824,481
2302. Other accrued expenses - non trade	14,097,708		14,097,708	12,901,861
2303.				
2398. Summary of remaining write-ins for Line 23 from overflow page	0	0	0	0
2399. Totals (Lines 2301 through 2303 plus 2398)(Line 23 above)	32,638,335	0	32,638,335	28,726,342
2501.	XXX	XXX		
2502.	XXX	XXX		
2503.	XXX	XXX		
2598. Summary of remaining write-ins for Line 25 from overflow page	XXX	XXX	0	0
2599. Totals (Lines 2501 through 2503 plus 2598)(Line 25 above)	XXX	XXX	0	0
3001.	XXX	XXX		
3002.	XXX	XXX		
3003.	XXX	XXX		
3098. Summary of remaining write-ins for Line 30 from overflow page	XXX	XXX	0	0
3099. Totals (Lines 3001 through 3003 plus 3098)(Line 30 above)	XXX	XXX	0	0

STATEMENT OF REVENUE AND EXPENSES

	Current Year To Date		Prior Year To Date	Prior Year Ended December 31
	1 Uncovered	2 Total	3 Total	4 Total
1. Member Months	XXX	11,433,802	11,273,609	22,536,688
2. Net premium income (including \$ non-health premium income).....	XXX	2,539,725,280	2,706,241,272	5,214,779,738
3. Change in unearned premium reserves and reserve for rate credits.....	XXX	4,434,059	(38,890,868)	14,759,184
4. Fee-for-service (net of \$ medical expenses).....	XXX			
5. Risk revenue	XXX			
6. Aggregate write-ins for other health care related revenues	XXX	0	0	0
7. Aggregate write-ins for other non-health revenues	XXX	0	0	0
8. Total revenues (Lines 2 to 7)	XXX	2,544,159,339	2,667,350,404	5,229,538,922
Hospital and Medical:				
9. Hospital/medical benefits	23,613,779	1,472,509,546	1,618,514,762	3,198,002,991
10. Other professional services	1,516,571	94,570,440	98,790,226	201,404,726
11. Outside referrals				
12. Emergency room and out-of-area	2,432,055	151,658,233	136,329,807	334,929,613
13. Prescription drugs	22,063	316,356,822	336,002,764	674,334,575
14. Aggregate write-ins for other hospital and medical	0	0	0	0
15. Incentive pool, withhold adjustments and bonus amounts		5,299,742	1,527,402	4,236,049
16. Subtotal (Lines 9 to 15)	27,584,468	2,040,394,783	2,191,164,961	4,412,907,954
Less:				
17. Net reinsurance recoveries				
18. Total hospital and medical (Lines 16 minus 17)	27,584,468	2,040,394,783	2,191,164,961	4,412,907,954
19. Non-health claims (net)				
20. Claims adjustment expenses, including \$22,381,628 cost containment expenses		44,526,816	31,469,972	91,327,645
21. General administrative expenses		140,550,321	153,059,622	288,278,639
22. Increase in reserves for life and accident and health contracts (including \$ increase in reserves for life only)		2,428,871	(1,840,106)	(4,012,168)
23. Total underwriting deductions (Lines 18 through 22).....	27,584,468	2,227,900,791	2,373,854,449	4,788,502,070
24. Net underwriting gain or (loss) (Lines 8 minus 23)	XXX	316,258,548	293,495,955	441,036,852
25. Net investment income earned		28,203,212	30,910,723	61,674,428
26. Net realized capital gains (losses) less capital gains tax of \$896,150		5,243,649	16,271,144	25,978,826
27. Net investment gains (losses) (Lines 25 plus 26)	0	33,446,861	47,181,867	87,653,254
28. Net gain or (loss) from agents' or premium balances charged off [(amount recovered \$) (amount charged off \$62,573)].....		(62,573)	(885)	(8,852)
29. Aggregate write-ins for other income or expenses	0	1,299,203	1,375,400	5,119,974
30. Net income or (loss) after capital gains tax and before all other federal income taxes (Lines 24 plus 27 plus 28 plus 29)	XXX	350,942,039	342,052,337	533,801,228
31. Federal and foreign income taxes incurred	XXX	113,466,274	105,908,543	153,667,304
32. Net income (loss) (Lines 30 minus 31)	XXX	237,475,765	236,143,794	380,133,924
DETAILS OF WRITE-INS				
0601.	XXX			
0602.	XXX			
0603.	XXX			
0698. Summary of remaining write-ins for Line 6 from overflow page	XXX	0	0	0
0699. Totals (Lines 0601 through 0603 plus 0698)(Line 6 above)	XXX	0	0	0
0701.	XXX			
0702.	XXX			
0703.	XXX			
0798. Summary of remaining write-ins for Line 7 from overflow page	XXX	0	0	0
0799. Totals (Lines 0701 through 0703 plus 0798)(Line 7 above)	XXX	0	0	0
1401.				
1402.				
1403.				
1498. Summary of remaining write-ins for Line 14 from overflow page	0	0	0	0
1499. Totals (Lines 1401 through 1403 plus 1498)(Line 14 above)	0	0	0	0
2901. Miscellaneous revenue		1,299,203	1,375,400	5,119,974
2902.				
2903.				
2998. Summary of remaining write-ins for Line 29 from overflow page	0	0	0	0
2999. Totals (Lines 2901 through 2903 plus 2998)(Line 29 above)	0	1,299,203	1,375,400	5,119,974

STATEMENT OF REVENUE AND EXPENSES (Continued)

	1 Current Year to Date	2 Prior Year to Date	3 Prior Year Ended December 31
CAPITAL AND SURPLUS ACCOUNT			
33. Capital and surplus prior reporting year.....	754,818,492	692,110,346	692,110,346
34. Net income or (loss) from Line 32	237,475,765	236,143,794	380,133,924
35. Change in valuation basis of aggregate policy and claim reserves			
36. Change in net unrealized capital gains (losses) less capital gains tax of \$9,065,077	16,834,979	8,192,936	13,689,331
37. Change in net unrealized foreign exchange capital gain or (loss)			
38. Change in net deferred income tax	(7,160,092)	(8,370,749)	(14,162,036)
39. Change in nonadmitted assets	6,560,360	9,821,981	26,392,810
40. Change in unauthorized and certified reinsurance	0	0	0
41. Change in treasury stock	0	0	0
42. Change in surplus notes	0	0	0
43. Cumulative effect of changes in accounting principles.....		24,043,607	23,654,117
44. Capital Changes:			
44.1 Paid in	0	0	0
44.2 Transferred from surplus (Stock Dividend).....	0	0	0
44.3 Transferred to surplus.....			
45. Surplus adjustments:			
45.1 Paid in	0	0	0
45.2 Transferred to capital (Stock Dividend)			
45.3 Transferred from capital			
46. Dividends to stockholders	(175,000,000)	(175,000,000)	(367,000,000)
47. Aggregate write-ins for gains or (losses) in surplus	0	0	0
48. Net change in capital & surplus (Lines 34 to 47)	78,711,012	94,831,569	62,708,147
49. Capital and surplus end of reporting period (Line 33 plus 48)	833,529,504	786,941,915	754,818,492
DETAILS OF WRITE-INS			
4701.			
4702.			
4703.			
4798. Summary of remaining write-ins for Line 47 from overflow page	0	0	0
4799. Totals (Lines 4701 through 4703 plus 4798)(Line 47 above)	0	0	0

CASH FLOW

	1 Current Year To Date	2 Prior Year To Date	3 Prior Year Ended December 31
Cash from Operations			
1. Premiums collected net of reinsurance	2,500,304,220	2,693,553,018	5,099,807,439
2. Net investment income	34,820,475	38,427,896	77,649,415
3. Miscellaneous income	0	0	0
4. Total (Lines 1 to 3)	2,535,124,695	2,731,980,914	5,177,456,854
5. Benefit and loss related payments	2,075,696,085	2,099,477,916	4,333,291,339
6. Net transfers to Separate Accounts, Segregated Accounts and Protected Cell Accounts			
7. Commissions, expenses paid and aggregate write-ins for deductions	238,194,959	200,716,758	359,262,489
8. Dividends paid to policyholders			
9. Federal and foreign income taxes paid (recovered) net of \$896,150 tax on capital gains (losses)	94,501,172	100,955,040	160,604,765
10. Total (Lines 5 through 9)	2,408,392,216	2,401,149,714	4,853,158,593
11. Net cash from operations (Line 4 minus Line 10)	126,732,479	330,831,200	324,298,261
Cash from Investments			
12. Proceeds from investments sold, matured or repaid:			
12.1 Bonds	618,667,662	782,309,036	1,467,337,490
12.2 Stocks	60,904,540	39,014,039	74,174,140
12.3 Mortgage loans	0	0	0
12.4 Real estate	0	0	0
12.5 Other invested assets	2,137,465	1,189,397	2,440,612
12.6 Net gains or (losses) on cash, cash equivalents and short-term investments	(926)	10,979	14,893
12.7 Miscellaneous proceeds	0	17,005,839	67,861,501
12.8 Total investment proceeds (Lines 12.1 to 12.7)	681,708,741	839,529,290	1,611,828,636
13. Cost of investments acquired (long-term only):			
13.1 Bonds	651,035,961	751,530,003	1,391,786,063
13.2 Stocks	65,517,509	42,412,447	80,533,147
13.3 Mortgage loans	0	0	0
13.4 Real estate	445,397	1,330,372	1,740,824
13.5 Other invested assets	3,257,892	561,620	6,938,799
13.6 Miscellaneous applications	3,783,630	9,542,495	4,592,142
13.7 Total investments acquired (Lines 13.1 to 13.6)	724,040,389	805,376,937	1,485,590,975
14. Net increase (or decrease) in contract loans and premium notes	0	0	0
15. Net cash from investments (Line 12.8 minus Line 13.7 and Line 14)	(42,331,648)	34,152,353	126,237,661
Cash from Financing and Miscellaneous Sources			
16. Cash provided (applied):			
16.1 Surplus notes, capital notes	0	0	0
16.2 Capital and paid in surplus, less treasury stock	0	0	0
16.3 Borrowed funds	90,250	(197,916)	49,816,042
16.4 Net deposits on deposit-type contracts and other insurance liabilities	0	0	0
16.5 Dividends to stockholders	175,000,000	175,000,000	367,000,000
16.6 Other cash provided (applied)	(3,934,430)	(130,323,246)	(13,215,538)
17. Net cash from financing and miscellaneous sources (Line 16.1 through Line 16.4 minus Line 16.5 plus Line 16.6)	(178,844,180)	(305,521,162)	(330,399,496)
RECONCILIATION OF CASH, CASH EQUIVALENTS AND SHORT-TERM INVESTMENTS			
18. Net change in cash, cash equivalents and short-term investments (Line 11, plus Lines 15 and 17) ..	(94,443,349)	59,462,391	120,136,427
19. Cash, cash equivalents and short-term investments:			
19.1 Beginning of year	(203,327,562)	(323,463,989)	(323,463,989)
19.2 End of period (Line 18 plus Line 19.1)	(297,770,911)	(264,001,597)	(203,327,562)

Note: Supplemental disclosures of cash flow information for non-cash transactions:

--	--	--	--

EXHIBIT OF PREMIUMS, ENROLLMENT AND UTILIZATION

	1 Total	Comprehensive (Hospital & Medical)		4 Medicare Supplement	5 Vision Only	6 Dental Only	7 Federal Employees Health Benefit Plan	8 Title XVIII Medicare	9 Title XIX Medicaid	10 Other
		2 Individual	3 Group							
Total Members at end of:										
1. Prior Year	1,875,569	114,315	577,680	52,439	155,030	120,598	180,678	118,954	0	555,875
2. First Quarter	1,889,716	114,080	562,385	52,477	160,238	129,592	184,295	110,915	0	575,734
3. Second Quarter	1,904,691	114,292	554,900	52,592	164,766	131,140	183,322	111,113		592,566
4. Third Quarter	0									
5. Current Year	0									
6. Current Year Member Months	11,433,802	682,329	3,365,375	315,282	966,955	778,090	1,104,924	665,487		3,555,360
Total Member Ambulatory Encounters for Period:										
7. Physician	3,165,256	1,922	1,500,148	315,922			653,833	693,431		
8. Non-Physician	1,960,165	1,315	1,003,913	147,471	21,607	57,901	377,045	350,913		
9. Total	5,125,421	3,237	2,504,061	463,393	21,607	57,901	1,030,878	1,044,344	0	0
10. Hospital Patient Days Incurred	400,149	254	75,537	75,125			93,175	156,058		
11. Number of Inpatient Admissions	58,636	34	17,611	7,245			10,911	22,835		
12. Health Premiums Written (a)	2,539,725,280	160,494,092	1,210,126,775	60,005,166	4,321,151	19,515,644	436,851,411	586,741,054		61,669,987
13. Life Premiums Direct	0									
14. Property/Casualty Premiums Written	0									
15. Health Premiums Earned	2,544,159,339	161,541,864	1,210,215,348	61,315,191	4,320,980	19,511,309	433,767,689	591,816,971		61,669,987
16. Property/Casualty Premiums Earned	0									
17. Amount Paid for Provision of Health Care Services.....	2,075,696,085	118,325,533	926,152,855	46,637,617	2,418,259	12,895,162	408,399,261	517,778,959	(38,243)	43,126,682
18. Amount Incurred for Provision of Health Care Services	2,040,394,783	106,853,195	899,500,822	46,827,107	2,523,160	12,833,730	411,765,062	505,170,687	(38,243)	54,959,263

(a) For health premiums written: amount of Medicare Title XVIII exempt from state taxes or fees \$586,741,054

CLAIMS UNPAID AND INCENTIVE POOL, WITHHOLD AND BONUS (Reported and Unreported)

∞

UNDERWRITING AND INVESTMENT EXHIBIT

ANALYSIS OF CLAIMS UNPAID - PRIOR YEAR - NET OF REINSURANCE

Line of Business	Claims Paid Year to Date		Liability End of Current Quarter		5 Claims Incurred in Prior Years (Columns 1 + 3)	6 Estimated Claim Reserve and Claim Liability December 31 of Prior Year
	1 On Claims Incurred Prior to January 1 of Current Year	2 On Claims Incurred During the Year	3 On Claims Unpaid Dec. 31 of Prior Year	4 On Claims Incurred During the Year		
1. Comprehensive (hospital and medical)	184,110,613	858,822,603	11,469,928	181,153,334	195,580,541	230,747,849
2. Medicare Supplement	9,996,781	36,640,837	732,928	12,328,895	10,729,709	12,872,334
3. Dental Only	979,771	11,915,391	61,173	1,300,775	1,040,944	1,423,380
4. Vision Only	256,662	2,161,597	7,654	360,718	264,316	263,471
5. Federal Employees Health Benefits Plan	83,687,258	324,567,308	5,063,838	96,787,812	88,751,096	98,485,849
6. Title XVIII - Medicare	109,343,571	404,657,920	8,684,462	108,702,437	118,028,033	129,827,360
7. Title XIX - Medicaid	(38,243)		3,750		(34,493)	3,750
8. Other health	6,987,598	36,139,083		17,556,695	6,987,598	5,724,114
9. Health subtotal (Lines 1 to 8)	395,324,011	1,674,904,739	26,023,733	418,190,666	421,347,744	479,348,107
10. Healthcare receivables (a)					0	0
11. Other non-health					0	0
12. Medical incentive pools and bonus amounts		5,467,336	340,477	2,320,953	340,477	2,829,025
13. Totals (Lines 9-10+11+12)	395,324,011	1,680,372,075	26,364,210	420,511,619	421,688,221	482,177,132

(a) Excludes \$ loans or advances to providers not yet expensed.

NOTES TO FINANCIAL STATEMENTS

For purposes of the quarterly interim financial information, it is presumed that the users of the interim financial information have read or have access to the Annual Statement as of December 31, 2012. This presentation addresses only significant events occurring since the last Annual Statement.

1. Summary of Significant Accounting Policies

A. Accounting Practices

The accompanying financial statements of Community Insurance Company (the “Company”) have been prepared in conformity with the National Association of Insurance Commissioners’ (“NAIC”) *Annual Statement Instructions* and in accordance with accounting practices prescribed by NAIC *Accounting Practices and Procedures Manual* (“NAIC SAP”), subject to any deviations prescribed or permitted by the Ohio Insurance Department (the “Department”).

A reconciliation of the Company’s net income and capital and surplus between NAIC SAP and practices prescribed and permitted by the Department is shown below:

Net Income

(1) Community Insurance Company state basis (Page 4, Line 32, Columns 2 & 3)	Ohio	\$ 237,475,765	\$ 380,133,924
(2) State Prescribed Practices that increase/(decrease) NAIC SAP:		-	-
(3) State Permitted Practices that increase/(decrease) NAIC SAP:		-	-
(4) NAIC SAP (1-2-3=4)	Ohio	\$ 237,475,765	\$ 380,133,924

Surplus

(5) Community Insurance Company state basis (Page 3, Line 33, Columns 3 & 4)	Ohio	\$ 833,529,504	\$ 754,818,492
(6) State Prescribed Practices that increase/(decrease) NAIC SAP:		-	-
(7) State Permitted Practices that increase/(decrease) NAIC SAP:		-	-
(8) NAIC SAP (5-6-7=8)	Ohio	\$ 833,529,504	\$ 754,818,492

B. – C.

No significant change.

2. Accounting Changes and Corrections of Errors

Not applicable.

3. Business Combinations and Goodwill

Not applicable.

4. Discontinued Operations

Not applicable.

NOTES TO FINANCIAL STATEMENTS

5. Investments

A. - C.

Not applicable.

D. Loan-Backed Securities

1. Prepayment assumptions for single-class and multi-class mortgage-backed and asset-backed securities were obtained from broker-dealer survey values or internal estimates. The Company used various third-party pricing sources in determining the market value of its loan-backed securities.
2. The Company did not recognize other-than-temporary impairments on its loan backed securities during the six months ended June 30, 2013.
3. The Company did not hold other-than-temporarily impaired loan backed securities at June 30, 2013.
4. The Company had no impaired securities for which an other-than-temporary impairment had not been recognized in earnings as a realized loss at June 30, 2013.
5. The Company had no impaired loaned-backed securities at June 30, 2013.

E. Repurchase Agreements and/or Securities Lending Transactions

1. Not applicable.
2. No significant change.
3. Collateral Received

a. No significant change.

b. The fair value of that collateral and
of the portion of that collateral that it
has sold or repledged \$ 115,021,406

c. No significant change.

4. Not applicable.
5. No significant change.

F. – G.

No significant change.

6. Joint Ventures, Partnerships and Limited Liability Companies

No significant change.

7. Investment Income

No significant change.

8. Derivative Instruments

Not applicable.

9. Income Taxes

No significant change.

NOTES TO FINANCIAL STATEMENTS

10. Information Concerning Parent, Subsidiaries, Affiliates and Other Related Parties

A. Nature of the Relationship

No change.

B. Significant Transactions for Each Period

The following significant transaction took place between the Company and its affiliates:

The Board of Directors of the Company declared an ordinary dividend in the amount of \$175,000,000 on June 4, 2013. The Company paid this dividend to its parent company, ATH Holding Company, LLC, on June 19, 2013.

C. Intercompany Management and Service Arrangements

No change.

D. Amounts Due to or from Related Parties

At June 30, 2013, the Company reported \$37,013,418 due from affiliates and \$82,274,221 due to affiliates, respectively. The receivable and payable balances represent intercompany transactions that will be settled in accordance with the settlement terms of the intercompany agreement.

E. – L.

No significant change.

11. Debt

A. Capital Notes

Not applicable.

B. FHLB (Federal Home Loan Bank) Agreements

No significant change.

12. Retirement Plans, Deferred Compensation, Postemployment Benefits and Compensated Absences and Other Postretirement Benefit Plans

No significant change.

13. Capital and Surplus, Shareholders' Dividend Restrictions and Quasi-Reorganizations

No significant change.

14. Contingencies

No significant change.

15. Leases

No significant change.

NOTES TO FINANCIAL STATEMENTS

16. Information About Financial Instruments with Off-Balance Sheet Risk and Financial Instruments with Concentrations of Credit Risk

No significant change.

17. Sale, Transfer and Servicing of Financial Assets and Extinguishments of Liabilities

A. Transfers of Receivables Reported as Sales

Not applicable.

B. Transfer and Servicing of Financial Assets

The Company participates in a securities lending program whereby marketable securities in its investment portfolio are transferred to independent brokers or dealers. At June 30, 2013, the fair value of securities loaned was \$112,497,956 and the carrying value of securities loaned was \$113,170,013.

C. Wash Sales

1. In the course of the Company's asset management, securities may be sold and reacquired within 30 days of the sale date to enhance the yield on the investments.
2. At June 30, 2013, there were no wash sales involving securities with an NAIC designation of 3 or below or unrated.

18. Gain or Loss to the Reporting Entity from Uninsured Plans and the Uninsured Portion of Partially Insured Plans

A. Administrative Services Only Plans

Not applicable.

B. Administrative Services Contract Plans

No significant change.

C. Medicare or Other Similarly Structured Cost-Based Reimbursement Contract

Not applicable.

19. Direct Premium Written/Produced by Managing General Agents/Third Party Administrators

Not applicable.

NOTES TO FINANCIAL STATEMENTS

20. Fair Value Measurements

A.

(1) Fair Value Measurements at Reporting Date:

Description for each class of asset or liability	(Level 1)	(Level 2)	(Level 3)	Total
a. Assets at fair value				
Perpetual preferred stock				
Industrial and misc	\$ -	\$ 385,724	\$ -	\$ 385,724
Total perpetual preferred stocks	\$ -	\$ 385,724	\$ -	\$ 385,724
Bonds				
Industrial and misc	\$ -	\$ 162,397,901	\$ -	\$ 162,397,901
Total bonds	\$ -	\$ 162,397,901	\$ -	\$ 162,397,901
Common stock				
Industrial and misc	\$ 279,597,183	\$ 111,149	\$ 6,538,803	\$ 286,247,135
Total common stocks	\$ 279,597,183	\$ 111,149	\$ 6,538,803	\$ 286,247,135
Total assets at fair value	\$ 279,597,183	\$ 162,894,774	\$ 6,538,803	\$ 449,030,760
b. Liabilities at fair value				
None	\$ -	\$ -	\$ -	\$ -
Total liabilities at fair value	\$ -	\$ -	\$ -	\$ -

(2) Fair Value Measurements in (Level 3) of the Fair Value Hierarchy

Description	Beginning Balance at 01/01/2013	Transfers into Level 3	Transfers out of Level 3	Total gains and (losses) included in Net Income	Total gains and (losses) included in Surplus	Purchases	Issuances	Sales	Settlements	Ending Balance at 6/30/2013
a. Assets										
Common stock										
Industrial and misc	\$ 6,379,203	\$ -	\$ -	\$ -	\$ -	\$ 159,600	\$ -	\$ -	\$ -	\$ 6,538,803
Total assets	\$ 6,379,203	\$ -	\$ -	\$ -	\$ -	\$ 159,600	\$ -	\$ -	\$ -	\$ 6,538,803

- (3) The Company’s policy is to recognize transfers between Levels, if any, as of the beginning of the reporting period.
- (4) Fair values of fixed maturity securities are based on quoted market prices, where available. These fair values are obtained primarily from third party pricing services, which generally use Level 1 or Level 2 inputs, for the determination of fair value to facilitate fair value measurements and disclosures. United States government securities represent Level 1 securities, while Level 2 securities primarily include corporate securities, securities from states, municipalities and political subdivisions and residential mortgage-backed securities. For securities not actively traded, the third party pricing services may use quoted market prices of comparable instruments or discounted cash flow analyses, incorporating inputs that are currently observable in the markets for similar securities. Inputs that are often used in the valuation methodologies include, but are not limited to, broker quotes, benchmark yields, credit spreads, default rates and prepayment speeds.

Fair values of equity securities are generally designated as Level 1 and are based on quoted market prices. For certain equity securities, quoted market prices for the identical security are not always available and the fair value is estimated by reference to similar securities for which quoted prices are available. These securities are designated Level 2.

There have been no significant changes in the valuation techniques during the current period.

NOTES TO FINANCIAL STATEMENTS

B. Fair Value Measurements Under Other Accounting Pronouncements

Not applicable.

C. Financial Instruments

Type of Financial Instrument	Aggregate Fair Value	Admitted Assets	(Level 1)	(Level 2)	(Level 3)	Not Practicable (Carrying Value)
Bonds	\$ 1,285,343,238	\$ 1,263,180,160	\$ 27,043,003	\$ 1,256,806,500	\$ 1,493,735	\$ -
Perpetual preferred stock	385,724	385,724	-	385,724	-	-
Common stock	286,247,135	286,247,135	279,597,183	111,149	6,538,803	-
Short term investments	41,888,763	41,888,763	41,888,763	-	-	-

D. Not Practicable to Estimate Fair Value

There are no financial instruments that were not practicable to estimate fair value.

21. Other Items

No significant change.

22. Events Subsequent

There were no events occurring subsequent to June 30, 2013 requiring disclosure. Subsequent events have been considered through August 12, 2013 for the statutory statement issued on August 12, 2013.

23. Reinsurance

Not applicable.

24. Retrospectively Rated Contracts & Contracts Subject to Redetermination

No significant change.

25. Change in Incurred Claims and Claim Adjustment Expenses

The estimated cost of claims and claims adjustment expenses attributable to insured events of prior years decreased by \$65,769,462 during 2013. This is approximately 13.2% of unpaid claims and claim adjustment expenses of \$498,385,804 as of December 31, 2012. The redundancy reflects the decreases in estimated claims and claims adjustment expenses as a result of claims payment during the year, and as additional information is received regarding claims incurred prior to 2013. Recent claim development trends are also taken into account in evaluating the overall adequacy of unpaid claims and claims adjustment expenses.

26. Intercompany Pooling Arrangements

Not applicable.

27. Structured Settlements

Not applicable.

28. Health Care Receivables

No significant change.

29. Participating Policies

Not applicable.

NOTES TO FINANCIAL STATEMENTS

30. Premium Deficiency Reserves

Not applicable.

31. Anticipated Subrogation and Other Recoveries

No significant change.

STATEMENT AS OF JUNE 30, 2013 OF THE Community Insurance Company

GENERAL INTERROGATORIES

PART 1 - COMMON INTERROGATORIES

GENERAL

- 1.1

Did the reporting entity experience any material transactions requiring the filing of Disclosure of Material Transactions with the State of Domicile, as required by the Model Act?

Yes [] No [X]
- 1.2

If yes, has the report been filed with the domiciliary state?

Yes [] No []
- 2.1

Has any change been made during the year of this statement in the charter, by-laws, articles of incorporation, or deed of settlement of the reporting entity?

Yes [] No [X]
- 2.2

If yes, date of change:
- 3.1

Have there been any substantial changes in the organizational chart since the prior quarter end?

Yes [] No [X]
- 3.2

If the response to 3.1 is yes, provide a brief description of those changes.
- 4.1

Has the reporting entity been a party to a merger or consolidation during the period covered by this statement?

Yes [] No [X]
- 4.2

If yes, provide the name of the entity, NAIC Company Code, and state of domicile (use two letter state abbreviation) for any entity that has ceased to exist as a result of the merger or consolidation.

1 Name of Entity	2 NAIC Company Code	3 State of Domicile
5.

If the reporting entity is subject to a management agreement, including third-party administrator(s), managing general agent(s), attorney-in-fact, or similar agreement, have there been any significant changes regarding the terms of the agreement or principals involved? If yes, attach an explanation.

Yes [] No [X] N/A []
- 6.1

State as of what date the latest financial examination of the reporting entity was made or is being made.

12/31/2012
- 6.2

State the as of date that the latest financial examination report became available from either the state of domicile or the reporting entity. This date should be the date of the examined balance sheet and not the date the report was completed or released.

12/31/2007
- 6.3

State as of what date the latest financial examination report became available to other states or the public from either the state of domicile or the reporting entity. This is the release date or completion date of the examination report and not the date of the examination (balance sheet date).

05/04/2009
- 6.4

By what department or departments?
Ohio Department of Insurance
- 6.5

Have all financial statement adjustments within the latest financial examination report been accounted for in a subsequent financial statement filed with Departments?

Yes [] No [] N/A [X]
- 6.6

Have all of the recommendations within the latest financial examination report been complied with?

Yes [] No [] N/A [X]
- 7.1

Has this reporting entity had any Certificates of Authority, licenses or registrations (including corporate registration, if applicable) suspended or revoked by any governmental entity during the reporting period?

Yes [] No [X]
- 7.2

If yes, give full information:
- 8.1

Is the company a subsidiary of a bank holding company regulated by the Federal Reserve Board?

Yes [] No [X]
- 8.2

If response to 8.1 is yes, please identify the name of the bank holding company.
- 8.3

Is the company affiliated with one or more banks, thrifts or securities firms?

Yes [] No [X]
- 8.4

If response to 8.3 is yes, please provide below the names and location (city and state of the main office) of any affiliates regulated by a federal regulatory services agency [i.e. the Federal Reserve Board (FRB), the Office of the Comptroller of the Currency (OCC), the Federal Deposit Insurance Corporation (FDIC) and the Securities Exchange Commission (SEC)] and identify the affiliate's primary federal regulator.

1 Affiliate Name	2 Location (City, State)	3 FRB	4 OCC	5 FDIC	6 SEC

GENERAL INTERROGATORIES

- 9.1

Are the senior officers (principal executive officer, principal financial officer, principal accounting officer or controller, or persons performing similar functions) of the reporting entity subject to a code of ethics, which includes the following standards?
(a) Honest and ethical conduct, including the ethical handling of actual or apparent conflicts of interest between personal and professional relationships;
(b) Full, fair, accurate, timely and understandable disclosure in the periodic reports required to be filed by the reporting entity;
(c) Compliance with applicable governmental laws, rules and regulations;
(d) The prompt internal reporting of violations to an appropriate person or persons identified in the code; and
(e) Accountability for adherence to the code.

Yes [X] No []
- 9.11

If the response to 9.1 is No, please explain:
- 9.2

Has the code of ethics for senior managers been amended?

Yes [X] No []
- 9.21

If the response to 9.2 is Yes, provide information related to amendment(s).
Routine updates to WellPoint's Ethical Business Conduct were approved by the board of directors and effective May 2013.
- 9.3

Have any provisions of the code of ethics been waived for any of the specified officers?

Yes [] No [X]
- 9.31

If the response to 9.3 is Yes, provide the nature of any waiver(s).

FINANCIAL

- 10.1

Does the reporting entity report any amounts due from parent, subsidiaries or affiliates on Page 2 of this statement?

Yes [X] No []
- 10.2

If yes, indicate any amounts receivable from parent included in the Page 2 amount:

\$.....9,575,755

INVESTMENT

- 11.1

Were any of the stocks, bonds, or other assets of the reporting entity loaned, placed under option agreement, or otherwise made available for use by another person? (Exclude securities under securities lending agreements.)

Yes [] No [X]
- 11.2

If yes, give full and complete information relating thereto:
12.

Amount of real estate and mortgages held in other invested assets in Schedule BA:

\$.....
13.

Amount of real estate and mortgages held in short-term investments:

\$.....
- 14.1

Does the reporting entity have any investments in parent, subsidiaries and affiliates?

Yes [X] No []
- 14.2

If yes, please complete the following:
- | | 1 | 2 |
|---|---|--|
| | Prior Year-End
Book/Adjusted
Carrying Value | Current Quarter
Book/Adjusted
Carrying Value |
| 14.21 Bonds | \$.....0 | \$..... |
| 14.22 Preferred Stock | \$.....0 | \$..... |
| 14.23 Common Stock | \$.....0 | \$..... |
| 14.24 Short-Term Investments | \$.....0 | \$..... |
| 14.25 Mortgage Loans on Real Estate | \$.....0 | \$..... |
| 14.26 All Other | \$.....1,031,177 | \$.....1,031,015 |
| 14.27 Total Investment in Parent, Subsidiaries and Affiliates (Subtotal Lines 14.21 to 14.26) | \$.....1,031,177 | \$.....1,031,015 |
| 14.28 Total Investment in Parent included in Lines 14.21 to 14.26 above | \$..... | \$..... |
- 15.1

Has the reporting entity entered into any hedging transactions reported on Schedule DB?

Yes [] No [X]
- 15.2

If yes, has a comprehensive description of the hedging program been made available to the domiciliary state?
If no, attach a description with this statement.

Yes [] No []

STATEMENT AS OF JUNE 30, 2013 OF THE Community Insurance Company

GENERAL INTERROGATORIES

16. For the reporting entity's security lending program, state the amount of the following as of the current statement date:
- 16.1

Total fair value of reinvested collateral assets reported on Schedule DL, Parts 1 and 2

\$

115,021,406
- 16.2

Total book adjusted/carrying value of reinvested collateral assets reported on Schedule DL, Parts 1 and 2

\$

115,420,000
- 16.3

Total payable for securities lending reported on the liability page

\$

115,420,000

17. Excluding items in Schedule E - Part 3 - Special Deposits, real estate, mortgage loans and investments held physically in the reporting entity's offices, vaults or safety deposit boxes, were all stocks, bonds and other securities, owned throughout the current year held pursuant to a custodial agreement with a qualified bank or trust company in accordance with Section 1, III - General Examination Considerations, F. Outsourcing of Critical Functions, Custodial or Safekeeping Agreements of the NAIC Financial Condition Examiners Handbook? Yes ☒ No ☐

- 17.1 For all agreements that comply with the requirements of the NAIC Financial Condition Examiners Handbook, complete the following:

1 Name of Custodian(s)	2 Custodian Address
Bank of New York Mellon Corporation	New York, NY

- 17.2 For all agreements that do not comply with the requirements of the NAIC Financial Condition Examiners Handbook, provide the name, location and a complete explanation:

1 Name(s)	2 Location(s)	3 Complete Explanation(s)

- 17.3 Have there been any changes, including name changes, in the custodian(s) identified in 17.1 during the current quarter? Yes ☐ No ☒

- 17.4 If yes, give full information relating thereto:

1 Old Custodian	2 New Custodian	3 Date of Change	4 Reason

- 17.5 Identify all investment advisors, brokers/dealers or individuals acting on behalf of broker/dealers that have access to the investment accounts, handle securities and have authority to make investments on behalf of the reporting entity:

1 Central Registration Depository	2 Name(s)	3 Address
107105	BlackRock Financial Management	New York, NY
131619	Ares Capital Management LLC	Los Angeles, CA
105006	Deutsche Asset Management	New York, NY
113878	McDonnell Investment Management, LLC	Oak Brook, IL
134852	Sankaty Advisors, LLC	Boston, MA
Not Available	State Street Global Advisors	Boston, MA

- 18.1 Have all the filing requirements of the Purposes and Procedures Manual of the NAIC Securities Valuation Office been followed? Yes ☒ No ☐

- 18.2 If no, list exceptions:

GENERAL INTERROGATORIES

PART 2 - HEALTH

1. Operating Percentages:
- 1.1 A&H loss percent

81.2 %
- 1.2 A&H cost containment percent

0.9 %
- 1.3 A&H expense percent excluding cost containment expenses

6.4 %
- 2.1 Do you act as a custodian for health savings accounts?

Yes [] No [X]
- 2.2 If yes, please provide the amount of custodial funds held as of the reporting date

\$
- 2.3 Do you act as an administrator for health savings accounts?

Yes [] No [X]
- 2.4 If yes, please provide the balance of the funds administered as of the reporting date

\$

STATEMENT AS OF JUNE 30, 2013 OF THE Community Insurance Company

SCHEDULE S - CEDED REINSURANCE

Showing All New Reinsurance Treaties - Current Year to Date

1 NAIC Company Code	2 Federal ID Number	3 Effective Date	4 Name of Reinsurer	5 Domiciliary Jurisdiction	6 Type of Reinsurance Ceded	7 Is Insurer Authorized? (Yes or No)
			NONE			

SCHEDULE T - PREMIUMS AND OTHER CONSIDERATIONS

Current Year to Date - Allocated by States and Territories

		1	Direct Business Only							
			2	3	4	5	6	7	8	9
States, etc.		Active Status	Accident and Health Premiums	Medicare Title XVIII	Medicaid Title XIX	Federal Employees Health Benefits Program Premiums	Life and Annuity Premiums & Other Considerations	Property/Casualty Premiums	Total Columns 2 Through 7	Deposit-Type Contracts
1.	Alabama	AL	N						0	
2.	Alaska	AK	N						0	
3.	Arizona	AZ	N						0	
4.	Arkansas	AR	N						0	
5.	California	CA	N						0	
6.	Colorado	CO	N						0	
7.	Connecticut	CT	N						0	
8.	Delaware	DE	N						0	
9.	District of Columbia ..	DC	N						0	
10.	Florida	FL	N						0	
11.	Georgia	GA	N						0	
12.	Hawaii	HI	N						0	
13.	Idaho	ID	N						0	
14.	Illinois	IL	N						0	
15.	Indiana	IN	L	302,204					302,204	
16.	Iowa	IA	N						0	
17.	Kansas	KS	N						0	
18.	Kentucky	KY	N						0	
19.	Louisiana	LA	N						0	
20.	Maine	ME	N						0	
21.	Maryland	MD	N						0	
22.	Massachusetts	MA	N						0	
23.	Michigan	MI	N						0	
24.	Minnesota	MN	N						0	
25.	Mississippi	MS	N						0	
26.	Missouri	MO	N						0	
27.	Montana	MT	N						0	
28.	Nebraska	NE	N						0	
29.	Nevada	NV	N						0	
30.	New Hampshire	NH	N						0	
31.	New Jersey	NJ	N						0	
32.	New Mexico	NM	N						0	
33.	New York	NY	N						0	
34.	North Carolina	NC	N						0	
35.	North Dakota	ND	N						0	
36.	Ohio	OH	L	1,516,132,815	586,438,850	436,851,411			2,539,423,076	
37.	Oklahoma	OK	N						0	
38.	Oregon	OR	N						0	
39.	Pennsylvania	PA	N						0	
40.	Rhode Island	RI	N						0	
41.	South Carolina	SC	N						0	
42.	South Dakota	SD	N						0	
43.	Tennessee	TN	N						0	
44.	Texas	TX	N						0	
45.	Utah	UT	N						0	
46.	Vermont	VT	N						0	
47.	Virginia	VA	N						0	
48.	Washington	WA	N						0	
49.	West Virginia	WV	N						0	
50.	Wisconsin	WI	N						0	
51.	Wyoming	WY	N						0	
52.	American Samoa	AS	N						0	
53.	Guam	GU	N						0	
54.	Puerto Rico	PR	N						0	
55.	U.S. Virgin Islands	VI	N						0	
56.	Northern Mariana Islands	MP	N						0	
57.	Canada	CAN	N						0	
58.	Aggregate Other Aliens	OT	XXX	0	0	0	0	0	0	0
59.	Subtotal	XXX	1,516,132,815	586,741,054	0	436,851,411	0	0	2,539,725,280	0
60.	Reporting Entity Contributions for Employee Benefit Plans	XXX							0	
61.	Totals (Direct Business)	(a) 2	1,516,132,815	586,741,054	0	436,851,411	0	0	2,539,725,280	0
DETAILS OF WRITE-INS										
58001.		XXX								
58002.		XXX								
58003.		XXX								
58998.	Summary of remaining write-ins for Line 58 from overflow page	XXX	0	0	0	0	0	0	0	0
58999.	Totals (Lines 58001 through 58003 plus 58998)(Line 58 above)	XXX	0	0	0	0	0	0	0	0

(L) Licensed or Chartered - Licensed Insurance Carrier or Domiciled RRG; (R) Registered - Non-domiciled RRGs; (Q) Qualified - Qualified or Accredited Reinsurer; (E) Eligible - Reporting Entities eligible or approved to write Surplus Lines in the state; (N) None of the above - Not allowed to write business in the state.
(a) Insert the number of L responses except for Canada and Other Alien.

STATEMENT AS OF JUNE 30, 2013 OF THE Community Insurance Company

SCHEDULE Y – INFORMATION CONCERNING ACTIVITIES OF INSURER MEMBERS OF A HOLDING COMPANY GROUP

PART 1 – ORGANIZATIONAL CHART

ALL SUBSIDIARIES 100% OWNED UNLESS OTHERWISE NOTED

BCBSA Licensee
Regulated Insurance Company
Regulated BCBSA Licensee

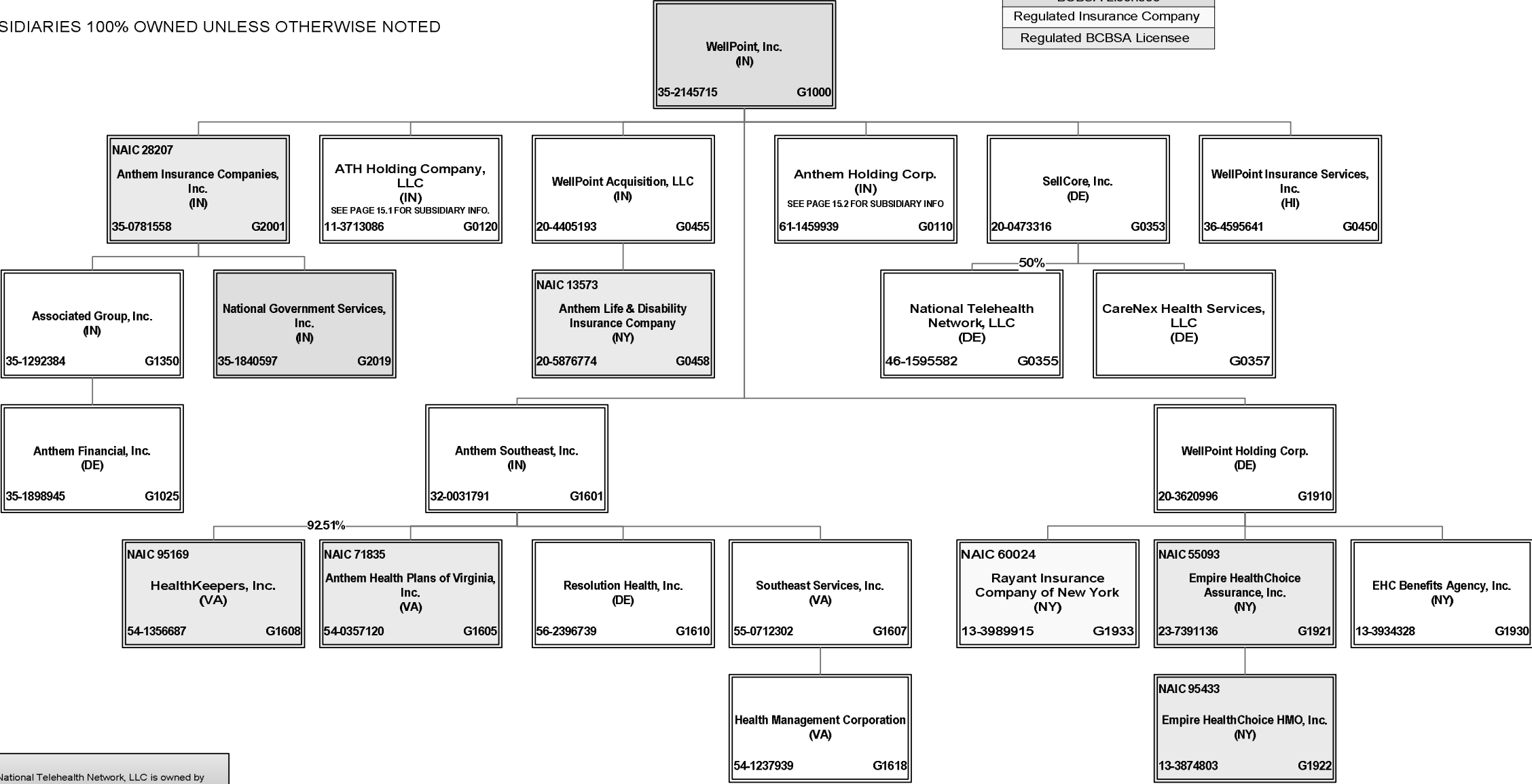

50% of National Telehealth Network, LLC is owned by American Well Corporation

SCHEDULE Y – INFORMATION CONCERNING ACTIVITIES OF INSURER MEMBERS OF A HOLDING COMPANY GROUP
PART 1 – ORGANIZATIONAL CHART

ALL SUBSIDIARIES 100% OWNED UNLESS OTHERWISE NOTED

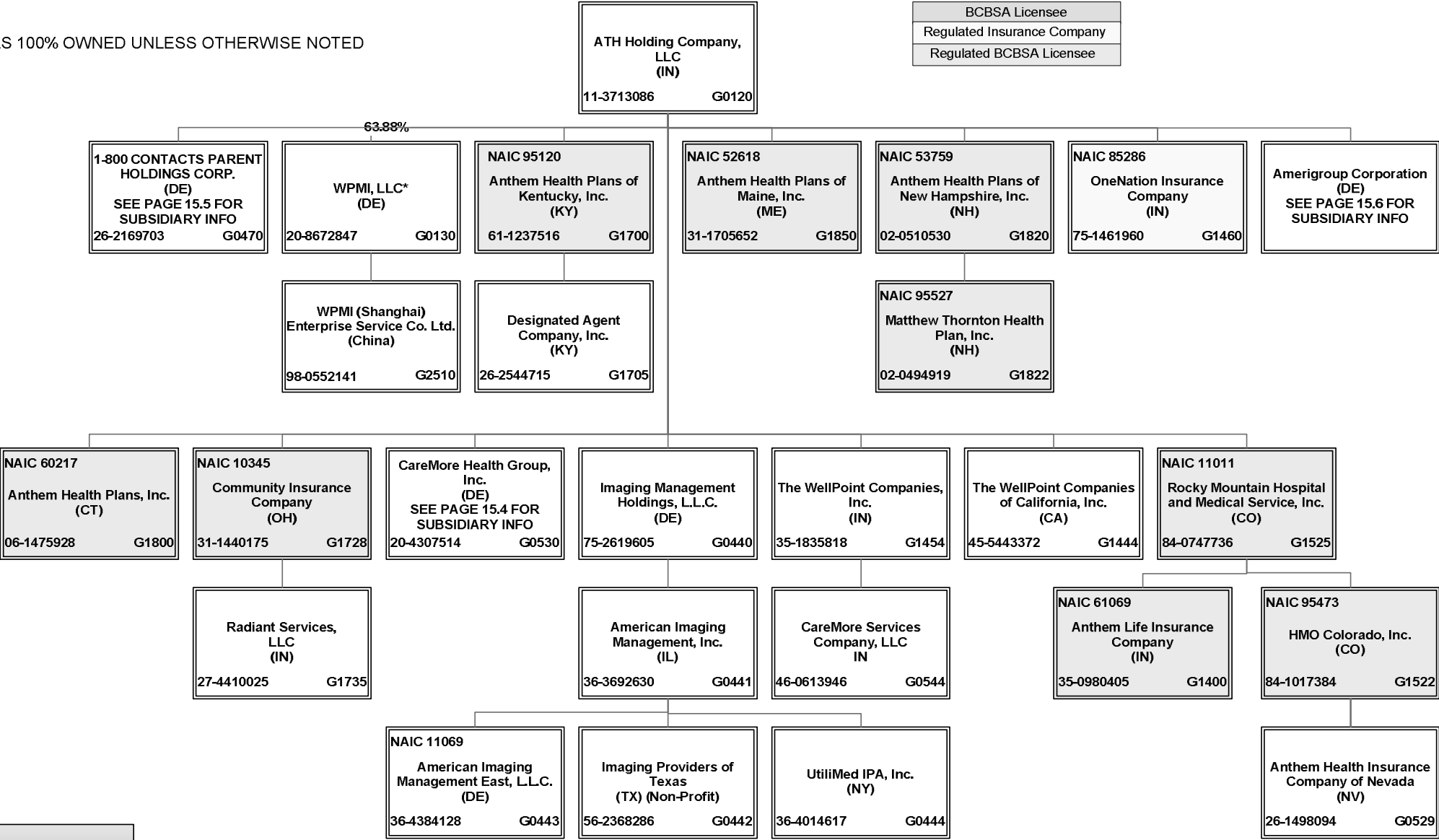

*36.12 of WPMI, LLC is owned by unaffiliated investors

SCHEDULE Y – INFORMATION CONCERNING ACTIVITIES OF INSURER MEMBERS OF A HOLDING COMPANY GROUP
PART 1 – ORGANIZATIONAL CHART

ALL SUBSIDIARIES 100% OWNED UNLESS OTHERWISE NOTED

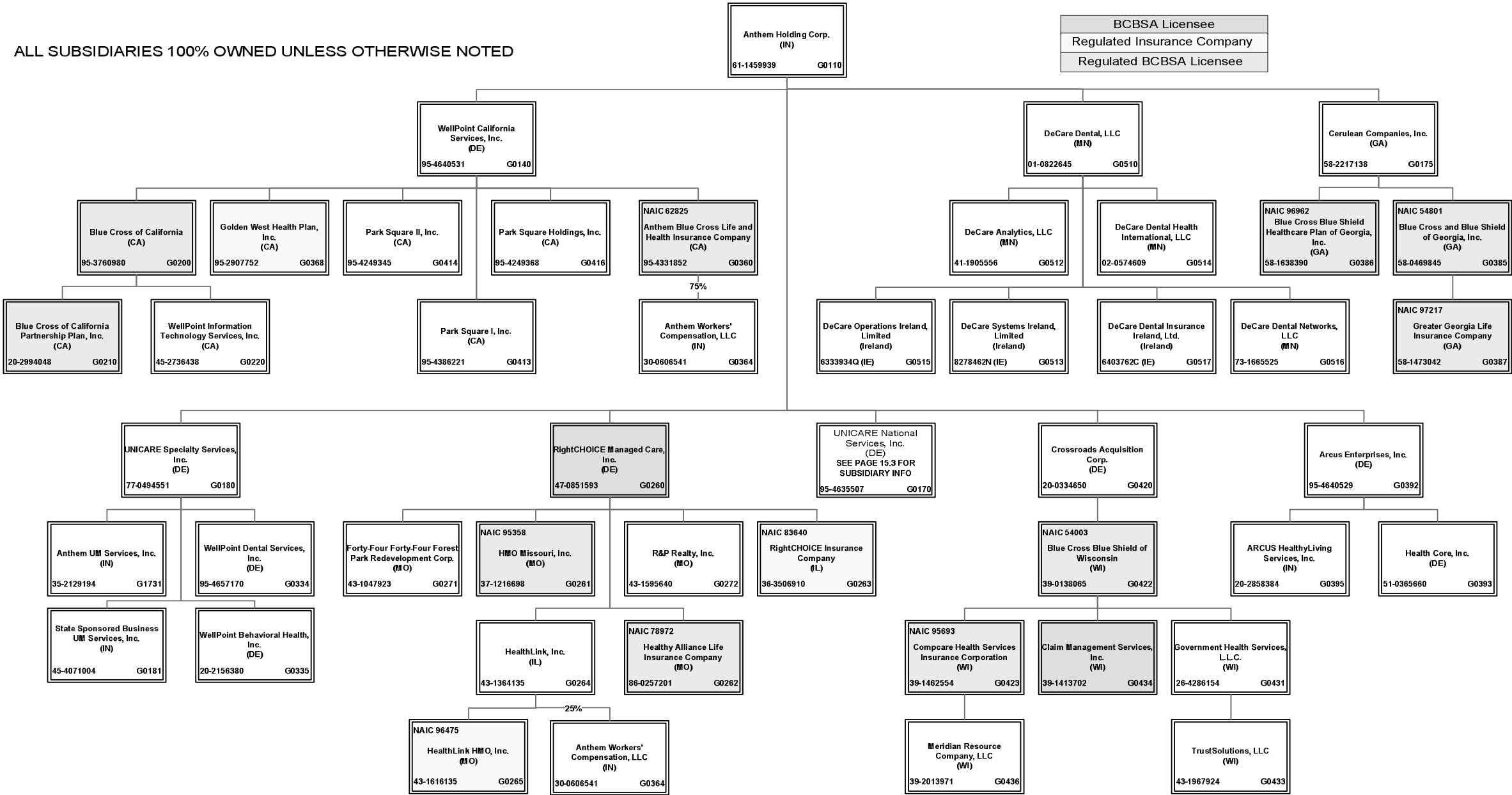

SCHEDULE Y – INFORMATION CONCERNING ACTIVITIES OF INSURER MEMBERS OF A HOLDING COMPANY GROUP
PART 1 – ORGANIZATIONAL CHART

ALL SUBSIDIARIES 100% OWNED UNLESS OTHERWISE NOTED

BCBSA Licensee
Regulated Insurance Company
Regulated BCBSA Licensee

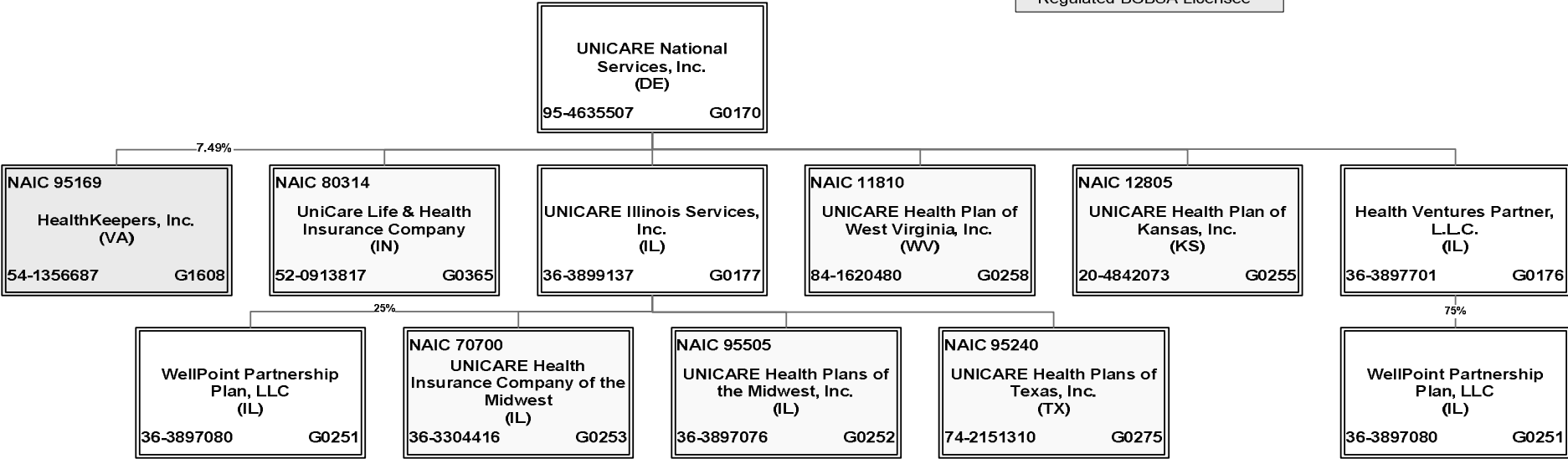

SCHEDULE Y – INFORMATION CONCERNING ACTIVITIES OF INSURER MEMBERS OF A HOLDING COMPANY GROUP
PART 1 – ORGANIZATIONAL CHART

ALL SUBSIDIARIES 100% OWNED UNLESS OTHERWISE NOTED

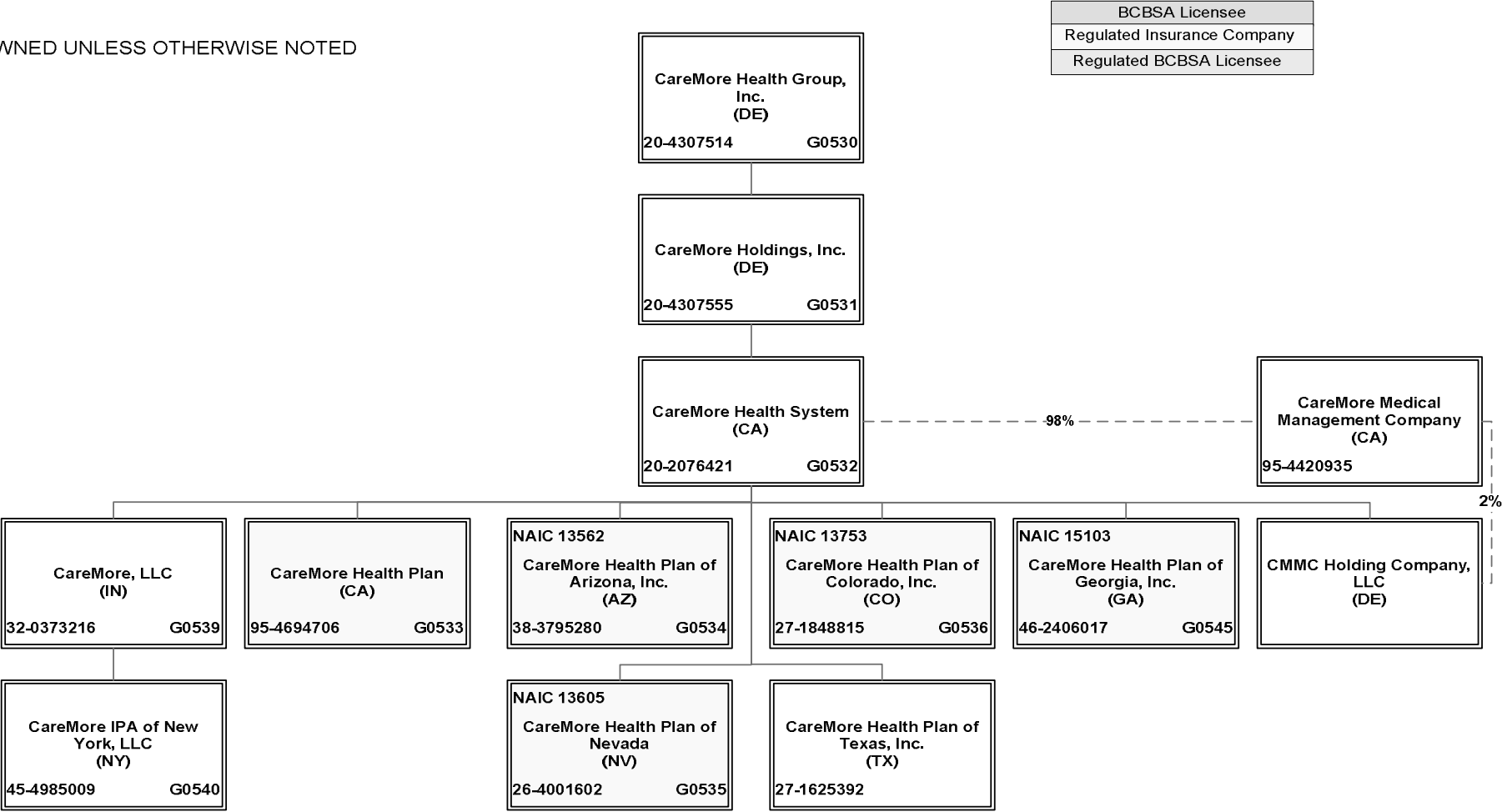

STATEMENT AS OF JUNE 30, 2013 OF THE Community Insurance Company

SCHEDULE Y – INFORMATION CONCERNING ACTIVITIES OF INSURER MEMBERS OF A HOLDING COMPANY GROUP

PART 1 – ORGANIZATIONAL CHART

ALL SUBSIDIARIES 100% OWNED UNLESS OTHERWISE NOTED

BCBSA Licensee
Regulated Insurance Company
Regulated BCBSA Licensee

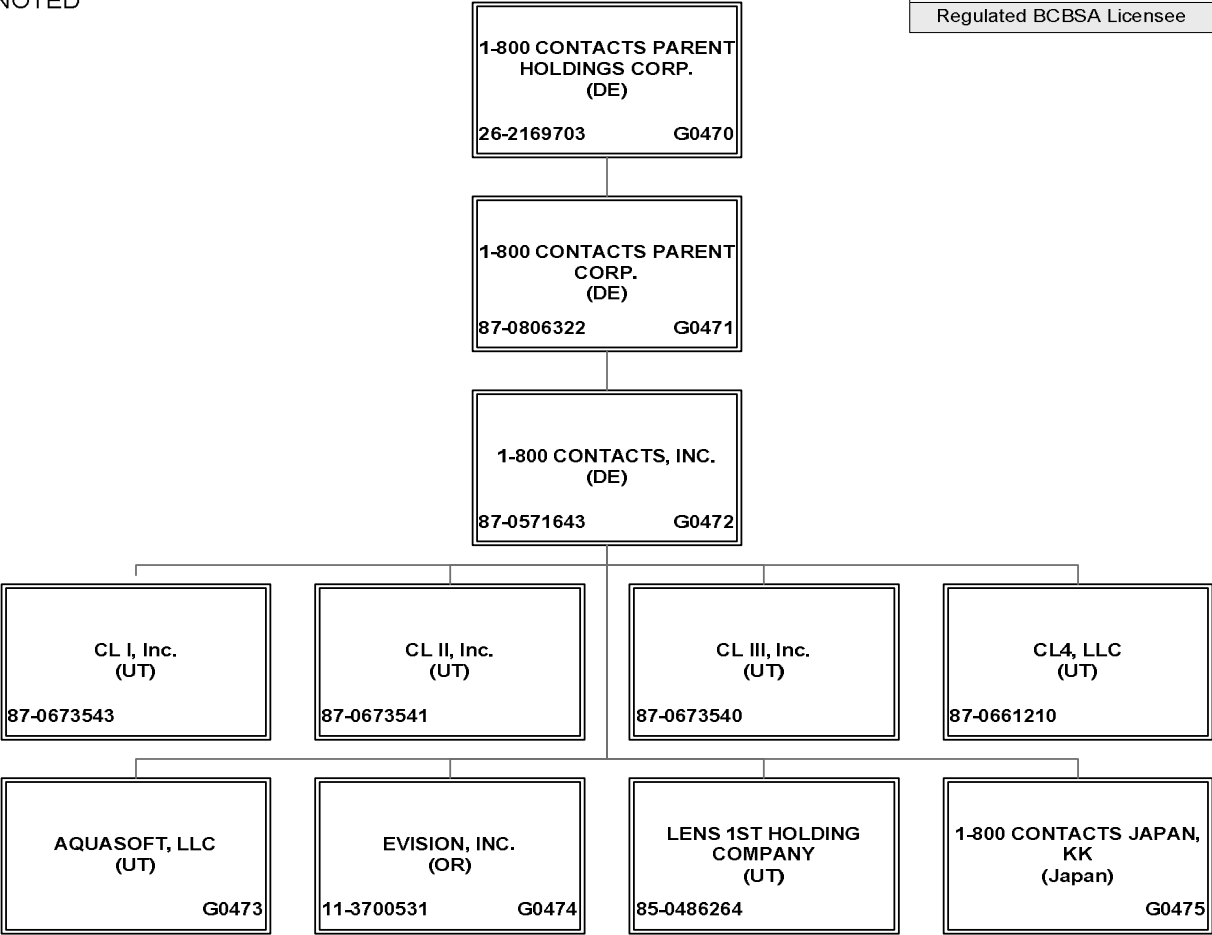

SCHEDULE Y – INFORMATION CONCERNING ACTIVITIES OF INSURER MEMBERS OF A HOLDING COMPANY GROUP
PART 1 – ORGANIZATIONAL CHART

ALL SUBSIDIARIES 100% OWNED UNLESS OTHERWISE NOTED

BCBSA Licensee
Regulated Insurance Company
Regulated BCBSA Licensee

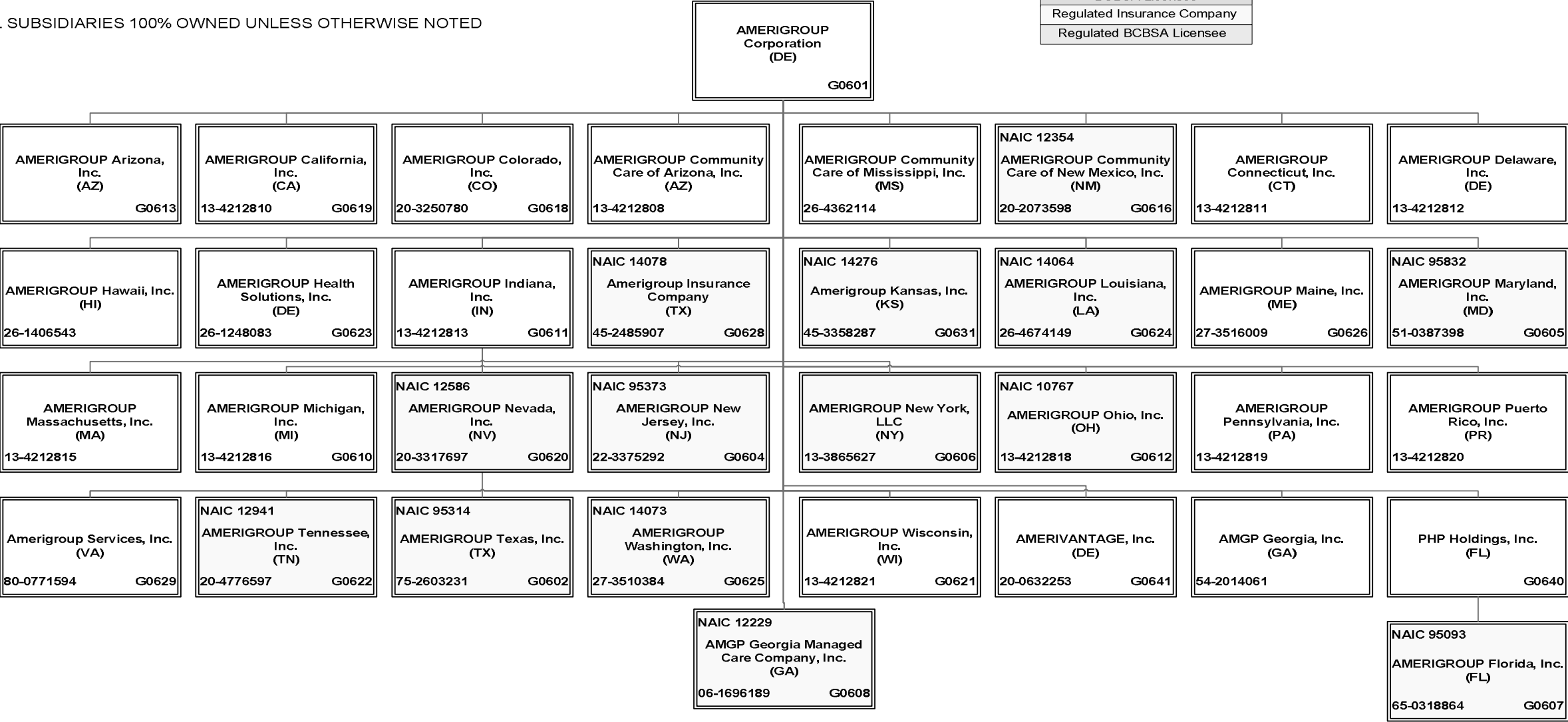

SCHEDULE Y
PART 1A - DETAIL OF INSURANCE HOLDING COMPANY SYSTEM

1	2	3	4	5	6	7	8	9	10	11	12	13	14	15
Group Code	Group Name	NAIC Company Code	Federal ID Number	Federal RSSD	CIK	Name of Securities Exchange if Publicly Traded (U.S. or International)	Names of Parent, Subsidiaries Or Affiliates	Domi-ciliary Location	Relation-ship to Reporting Entity	Directly Controlled by (Name of Entity/Person)	Type of Control (Ownership, Board, Management, Attorney-in-Fact, Influence, Other)	If Control is Owner-ship Provide Percen-tage	Ultimate Controlling Entity(ies)/Person(s)	*
...0671	WellPoint, Inc.		87-0571643				1-800 CONTACTS, INC.DE	..NIA	1-800 CONTACTS PARENT CORP.	Ownership.....	..100.000	WellPoint, Inc.	
...0671	WellPoint, Inc.						1-800 CONTACTS JAPAN, KKJPN	..NIA	1-800 CONTACTS, INC.	Ownership.....	..100.000	WellPoint, Inc.	
...0671	WellPoint, Inc.		87-0806322				1-800 CONTACTS PARENT CORP.DE	..NIA	1-800 CONTACTS PARENT HOLDINGS CORP.	Ownership.....	..100.000	WellPoint, Inc.	
...0671	WellPoint, Inc.		26-2169703				1-800 CONTACTS PARENT HOLDINGS CORP.DE	..NIA	ATH Holding Company, LLC	Ownership.....	..100.000	WellPoint, Inc.	
...0671	WellPoint, Inc.11069	36-4384128				American Imaging Management East, LLCDE	..IA	American Imaging Management, Inc.	Ownership.....	..100.000	WellPoint, Inc.	
...0671	WellPoint, Inc.		36-3692630				American Imaging Management, Inc.IL	..NIA	Imaging Management Holdings, L.L.C.	Ownership.....	..100.000	WellPoint, Inc.	
...0671	WellPoint, Inc.						AMERIGROUP Arizona, Inc.AZ	..NIA	AMERIGROUP Corporation	Ownership.....	..100.000	WellPoint, Inc.	
...0671	WellPoint, Inc.		13-4212810				AMERIGROUP California, Inc.CA	..NIA	AMERIGROUP Corporation	Ownership.....	..100.000	WellPoint, Inc.	
...0671	WellPoint, Inc.		20-3250780				AMERIGROUP Colorado, Inc.CO	..NIA	AMERIGROUP Corporation	Ownership.....	..100.000	WellPoint, Inc.	
							AMERIGROUP Community Care of Arizona, Inc.							
...0671	WellPoint, Inc.		13-4212808					..AZ	..NIA	AMERIGROUP Corporation	Ownership.....	..100.000	WellPoint, Inc.	
							AMERIGROUP Community Care of Mississippi, Inc.MS	..NIA	AMERIGROUP Corporation	Ownership.....	..100.000	WellPoint, Inc.	
...0671	WellPoint, Inc.		26-4362114				AMERIGROUP Community Care of New Mexico, Inc.NM	..IA	AMERIGROUP Corporation	Ownership.....	..100.000	WellPoint, Inc.	
...0671	WellPoint, Inc.12354	20-2073598				AMERIGROUP Connecticut, Inc.CT	..NIA	AMERIGROUP Corporation	Ownership.....	..100.000	WellPoint, Inc.	
...0671	WellPoint, Inc.		13-4212811				AMERIGROUP CorporationDE	..NIA	ATH Holding Company, LLC	Ownership.....	..100.000	WellPoint, Inc.	
...0671	WellPoint, Inc.		13-4212812				AMERIGROUP Delaware, Inc.DE	..NIA	AMERIGROUP Corporation	Ownership.....	..100.000	WellPoint, Inc.	
...0671	WellPoint, Inc.95093	65-0318864				AMERIGROUP Florida, Inc.FL	..IA	PHP Holdings, Inc.	Ownership.....	..100.000	WellPoint, Inc.	
...0671	WellPoint, Inc.		26-1406543				AMERIGROUP Hawaii, Inc.HI	..NIA	AMERIGROUP Corporation	Ownership.....	..100.000	WellPoint, Inc.	
...0671	WellPoint, Inc.		26-1248083				AMERIGROUP Health Solutions, Inc.DE	..NIA	AMERIGROUP Corporation	Ownership.....	..100.000	WellPoint, Inc.	
...0671	WellPoint, Inc.		13-4212813				AMERIGROUP Indiana, Inc.IN	..NIA	AMERIGROUP Corporation	Ownership.....	..100.000	WellPoint, Inc.	
...0671	WellPoint, Inc.14078	45-2485907				Amerigroup Insurance CompanyTX	..IA	AMERIGROUP Corporation	Ownership.....	..100.000	WellPoint, Inc.	
...0671	WellPoint, Inc.14276	45-3358287				Amerigroup Kansas, Inc.KS	..IA	AMERIGROUP Corporation	Ownership.....	..100.000	WellPoint, Inc.	
...0671	WellPoint, Inc.14064	26-4674149				AMERIGROUP Louisiana, Inc.LA	..IA	AMERIGROUP Corporation	Ownership.....	..100.000	WellPoint, Inc.	
...0671	WellPoint, Inc.		27-3516009				AMERIGROUP Maine, Inc.ME	..NIA	AMERIGROUP Corporation	Ownership.....	..100.000	WellPoint, Inc.	
...0671	WellPoint, Inc.95832	51-0387398				AMERIGROUP Maryland, Inc.MD	..IA	AMERIGROUP Corporation	Ownership.....	..100.000	WellPoint, Inc.	
...0671	WellPoint, Inc.		13-4212815				AMERIGROUP Massachusetts, Inc.MA	..NIA	AMERIGROUP Corporation	Ownership.....	..100.000	WellPoint, Inc.	
...0671	WellPoint, Inc.		13-4212816				AMERIGROUP Michigan, Inc.MI	..NIA	AMERIGROUP Corporation	Ownership.....	..100.000	WellPoint, Inc.	
...0671	WellPoint, Inc.12586	20-3317697				AMERIGROUP Nevada, Inc.NV	..IA	AMERIGROUP Corporation	Ownership.....	..100.000	WellPoint, Inc.	
...0671	WellPoint, Inc.95373	22-3375292				AMERIGROUP New Jersey, Inc.NJ	..IA	AMERIGROUP Corporation	Ownership.....	..100.000	WellPoint, Inc.	
...0671	WellPoint, Inc.		13-3865627				AMERIGROUP New York, LLCNY	..IA	AMERIGROUP Corporation	Ownership.....	..100.000	WellPoint, Inc.	
...0671	WellPoint, Inc.10767	13-4212818				AMERIGROUP Ohio, Inc.OH	..IA	AMERIGROUP Corporation	Ownership.....	..100.000	WellPoint, Inc.0100
...0671	WellPoint, Inc.		13-4212819				AMERIGROUP Pennsylvania, Inc.PA	..NIA	AMERIGROUP Corporation	Ownership.....	..100.000	WellPoint, Inc.	
...0671	WellPoint, Inc.		13-4212820				AMERIGROUP Puerto Rico, Inc.PR	..NIA	AMERIGROUP Corporation	Ownership.....	..100.000	WellPoint, Inc.	
...0671	WellPoint, Inc.		80-0771594				Amerigroup Services, Inc.VA	..NIA	AMERIGROUP Corporation	Ownership.....	..100.000	WellPoint, Inc.	
...0671	WellPoint, Inc.12941	20-4776597				AMERIGROUP Tennessee, Inc.TN	..IA	AMERIGROUP Corporation	Ownership.....	..100.000	WellPoint, Inc.	
...0671	WellPoint, Inc.95314	75-2603231				AMERIGROUP Texas, Inc.TX	..IA	AMERIGROUP Corporation	Ownership.....	..100.000	WellPoint, Inc.	
...0671	WellPoint, Inc.14073	27-3510384				AMERIGROUP Washington, Inc.WA	..IA	AMERIGROUP Corporation	Ownership.....	..100.000	WellPoint, Inc.	
...0671	WellPoint, Inc.		13-4212821				AMERIGROUP Wisconsin, Inc.WI	..NIA	AMERIGROUP Corporation	Ownership.....	..100.000	WellPoint, Inc.	
...0671	WellPoint, Inc.		20-0632253				AMERIVANTAGE, Inc.DE	..NIA	AMERIGROUP Corporation	Ownership.....	..100.000	WellPoint, Inc.	
...0671	WellPoint, Inc.		54-2014061				AMGP Georgia, Inc.GA	..NIA	AMERIGROUP Corporation	Ownership.....	..100.000	WellPoint, Inc.	
...0671	WellPoint, Inc.12229	06-1696189				AMGP Georgia Managed Care Company, Inc.GA	..IA	AMERIGROUP Corporation	Ownership.....	..100.000	WellPoint, Inc.	
							Anthem Blue Cross Life and Health Insurance CompanyCA	..IA	WellPoint California Services, Inc.	Ownership.....	..100.000	WellPoint, Inc.	
...0671	WellPoint, Inc.62825	95-4331852				Anthem Financial, Inc.DE	..NIA	Associated Group, Inc.	Ownership.....	..100.000	WellPoint, Inc.	
...0671	WellPoint, Inc.		26-1498094				Anthem Health Insurance Company of NevadaNV	..NIA	HMO Colorado, Inc.	Ownership.....	..100.000	WellPoint, Inc.	
...0671	WellPoint, Inc.95120	61-1237516				Anthem Health Plans of Kentucky, Inc.KY	..IA	ATH Holding Company, LLC	Ownership.....	..100.000	WellPoint, Inc.	
...0671	WellPoint, Inc.52618	31-1705652				Anthem Health Plans of Maine, Inc.ME	..IA	ATH Holding Company, LLC	Ownership.....	..100.000	WellPoint, Inc.	
							Anthem Health Plans of New Hampshire, Inc.							
...0671	WellPoint, Inc.53759	02-0510530					..NH	..IA	ATH Holding Company, LLC	Ownership.....	..100.000	WellPoint, Inc.	

SCHEDULE Y
PART 1A - DETAIL OF INSURANCE HOLDING COMPANY SYSTEM

1	2	3	4	5	6	7	8	9	10	11	12	13	14	15
Group Code	Group Name	NAIC Company Code	Federal ID Number	Federal RSSD	CIK	Name of Securities Exchange if Publicly Traded (U.S. or International)	Names of Parent, Subsidiaries Or Affiliates	Domiciliary Location	Relationship to Reporting Entity	Directly Controlled by (Name of Entity/Person)	Type of Control (Ownership, Board, Management, Attorney-in-Fact, Influence, Other)	If Control is Ownership Provide Percentage	Ultimate Controlling Entity(ies)/Person(s)	*
...0671	WellPoint, Inc.71835	54-0357120	40003317			Anthem Health Plans of Virginia, Inc.VA	...IA	Anthem Southeast, Inc.	Ownership.....	100.000	WellPoint, Inc.	
...0671	WellPoint, Inc.60217	06-1475928				Anthem Health Plans, Inc.CT	...IA	ATH Holding Company, LLC	Ownership.....	100.000	WellPoint, Inc.	
...0671	WellPoint, Inc.		61-1459939				Anthem Holding Corp.IN	...NIA	WellPoint, Inc.	Ownership.....	100.000	WellPoint, Inc.	
...0671	WellPoint, Inc.28207	35-0781558				Anthem Insurance Companies, Inc.IN	...IA	WellPoint, Inc.	Ownership.....	100.000	WellPoint, Inc.	
							Anthem Life & Disability Insurance Company							
...0671	WellPoint, Inc.13573	20-5876774					...NY	...IA	WellPoint Acquisition, LLC	Ownership.....	100.000	WellPoint, Inc.	
										Rocky Mountain Hospital and Medical				
...0671	WellPoint, Inc.61069	35-0980405				Anthem Life Insurance Company	...IN	...IA	Service, Inc.	Ownership.....	100.000	WellPoint, Inc.	
...0671	WellPoint, Inc.		32-0031791				Anthem Southeast, Inc.IN	...NIA	WellPoint, Inc.	Ownership.....	100.000	WellPoint, Inc.	
...0671	WellPoint, Inc.		35-2129194				Anthem UM Services, Inc.IN	...NIA	UNICARE Specialty Services, Inc.	Ownership.....	100.000	WellPoint, Inc.	
										Anthem Blue Cross Life and Health				
...0671	WellPoint, Inc.		30-0606541				Anthem Workers' Compensation, LLC	...IN	...NIA	Insurance Company	Ownership.....	75.000	WellPoint, Inc.	
...0671	WellPoint, Inc.		30-0606541				Anthem Workers' Compensation, LLC	...IN	...NIA	HealthLink, Inc.	Ownership.....	25.000	WellPoint, Inc.	
...0671	WellPoint, Inc.						AQUASOFT, LLC	...UT	...NIA	1-800 CONTACTS, INC.	Ownership.....	100.000	WellPoint, Inc.	
...0671	WellPoint, Inc.		95-4640529				Arcus Enterprises, Inc.DE	...NIA	Anthem Holding Corp.	Ownership.....	100.000	WellPoint, Inc.	
...0671	WellPoint, Inc.		20-2858384				ARCUS HealthLiving Services, Inc.IN	...NIA	Arcus Enterprises, Inc.	Ownership.....	100.000	WellPoint, Inc.	
...0671	WellPoint, Inc.		35-1292384				Associated Group, Inc.IN	...NIA	Anthem Insurance Companies, Inc.	Ownership.....	100.000	WellPoint, Inc.	
...0671	WellPoint, Inc.		11-3713086				ATH Holding Company, LLC	...IN	...UDP	WellPoint, Inc.	Ownership.....	100.000	WellPoint, Inc.	
							Blue Cross and Blue Shield of Georgia, Inc.							
...0671	WellPoint, Inc.54801	58-0469845					...GA	...IA	Cerulean Companies, Inc.	Ownership.....	100.000	WellPoint, Inc.	
							Blue Cross Blue Shield Healthcare Plan of Georgia, Inc.							
...0671	WellPoint, Inc.96962	58-1638390					...GA	...IA	Cerulean Companies, Inc.	Ownership.....	100.000	WellPoint, Inc.	
...0671	WellPoint, Inc.54003	39-0138065				Blue Cross Blue Shield of Wisconsin	...WI	...IA	Crossroads Acquisition Corp.	Ownership.....	100.000	WellPoint, Inc.	
...0671	WellPoint, Inc.		95-3760980				Blue Cross of California	...CA	...IA	WellPoint California Services, Inc.	Ownership.....	100.000	WellPoint, Inc.0101
							Blue Cross of California Partnership Plan, Inc.							
...0671	WellPoint, Inc.		20-2994048					...CA	...IA	Blue Cross of California	Ownership.....	100.000	WellPoint, Inc.0102
...0671	WellPoint, Inc.		20-4307514				CareMore Health Group, Inc.DE	...NIA	ATH Holding Company, LLC	Ownership.....	100.000	WellPoint, Inc.	
...0671	WellPoint, Inc.		95-4694706				CareMore Health Plan	...CA	...IA	CareMore Health System	Ownership.....	100.000	WellPoint, Inc.0103
...0671	WellPoint, Inc.13562	38-3795280				CareMore Health Plan of Arizona, Inc.	...AZ	...IA	CareMore Health System	Ownership.....	100.000	WellPoint, Inc.	
...0671	WellPoint, Inc.13753	27-1848815				CareMore Health Plan of Colorado, Inc.	...CO	...IA	CareMore Health System	Ownership.....	100.000	WellPoint, Inc.	
...0671	WellPoint, Inc.		46-2406017				CareMore Health Plan of Georgia, Inc.	...GA	...NIA	CareMore Health System	Ownership.....	100.000	WellPoint, Inc.	
...0671	WellPoint, Inc.13605	26-4001602				CareMore Health Plan of Nevada	...NV	...IA	CareMore Health System	Ownership.....	100.000	WellPoint, Inc.	
...0671	WellPoint, Inc.		27-1625392				CareMore Health Plan of Texas, Inc.	...TX	...NIA	CareMore Health System	Ownership.....	100.000	WellPoint, Inc.	
...0671	WellPoint, Inc.		20-4307555				CareMore Holdings, Inc.DE	...NIA	CareMore Health Group, Inc.	Ownership.....	100.000	WellPoint, Inc.	
...0671	WellPoint, Inc.		45-4985009				CareMore IPA of New York, LLC	...NY	...NIA	CareMore, LLC	Ownership.....	100.000	WellPoint, Inc.	
...0671	WellPoint, Inc.		32-0373216				CareMore, LLC	...IN	...NIA	CareMore Health System	Ownership.....	100.000	WellPoint, Inc.	
...0671	WellPoint, Inc.		20-2076421				CareMore Health System	...CA	...NIA	CareMore Holdings, Inc.	Ownership.....	100.000	WellPoint, Inc.	
...0671	WellPoint, Inc.		95-4420935				CareMore Medical Management Company	...CA	...NIA	CareMore Health System	Ownership.....	98.000	WellPoint, Inc.	
...0671	WellPoint, Inc.		95-4420935				CareMore Medical Management Company	...CA	...NIA	CMC Holding Company, LLC	Ownership.....	2.000	WellPoint, Inc.	
...0671	WellPoint, Inc.						CareNex Health Services, LLC	...DE	...NIA	SellCore, Inc.	Ownership.....	100.000	WellPoint, Inc.	
...0671	WellPoint, Inc.		58-2217138				Cerulean Companies, Inc.	...GA	...NIA	Anthem Holding Corp.	Ownership.....	100.000	WellPoint, Inc.	
...0671	WellPoint, Inc.		87-0673543				CL I, Inc.UT	...NIA	1-800 Contacts, Inc.	Ownership.....	100.000	WellPoint, Inc.	
...0671	WellPoint, Inc.		87-0673541				CL II, Inc.UT	...NIA	1-800 Contacts, Inc.	Ownership.....	100.000	WellPoint, Inc.	
...0671	WellPoint, Inc.		87-0673540				CL III, Inc.UT	...NIA	1-800 Contacts, Inc.	Ownership.....	100.000	WellPoint, Inc.	
...0671	WellPoint, Inc.		87-0661210				CL4, Inc.UT	...NIA	1-800 Contacts, Inc.	Ownership.....	100.000	WellPoint, Inc.	
...0671	WellPoint, Inc.		39-1413702				Claim Management Services, Inc.	...WI	...NIA	Blue Cross Blue Shield of Wisconsin	Ownership.....	100.000	WellPoint, Inc.	
...0671	WellPoint, Inc.						CMC Holding Company, LLC	...DE	...NIA	CareMore Health System	Ownership.....	100.000	WellPoint, Inc.	
...0671	WellPoint, Inc.10345	31-1440175				Community Insurance Company	...OH		ATH Holding Company, LLC	Ownership.....	100.000	WellPoint, Inc.	
							Compcare Health Services Insurance Corporation							
...0671	WellPoint, Inc.95693	39-1462554					...WI	...IA	Blue Cross Blue Shield of Wisconsin	Ownership.....	100.000	WellPoint, Inc.	
...0671	WellPoint, Inc.		20-0334650				Crossroads Acquisition Corp.	...DE	...NIA	Anthem Holding Corp.	Ownership.....	100.000	WellPoint, Inc.	

SCHEDULE Y
PART 1A - DETAIL OF INSURANCE HOLDING COMPANY SYSTEM

1	2	3	4	5	6	7	8	9	10	11	12	13	14	15
Group Code	Group Name	NAIC Company Code	Federal ID Number	Federal RSSD	CIK	Name of Securities Exchange if Publicly Traded (U.S. or International)	Names of Parent, Subsidiaries Or Affiliates	Domi-ciliary Location	Relation-ship to Reporting Entity	Directly Controlled by (Name of Entity/Person)	Type of Control (Ownership, Board, Management, Attorney-in-Fact, Influence, Other)	If Control is Owner-ship Provide Percen-tage	Ultimate Controlling Entity(ies)/Person(s)	*
..0671	WellPoint, Inc.		41-1905556				DeCare Analytics, LLCMN.	..NIA	DeCare Dental, LLC	Ownership.....	..100.000	WellPoint, Inc.	
..0671	WellPoint, Inc.		02-0574609				DeCare Dental Health International, LLCMN.	..NIA	DeCare Dental, LLC	Ownership.....	..100.000	WellPoint, Inc.	
..0671	WellPoint, Inc.						DeCare Dental Insurance Ireland, Ltd.JRL	..NIA	DeCare Dental, LLC	Ownership.....	..100.000	WellPoint, Inc.	
..0671	WellPoint, Inc.		73-1665525				DeCare Dental Networks, LLCMN.	..NIA	DeCare Dental, LLC	Ownership.....	..100.000	WellPoint, Inc.	
..0671	WellPoint, Inc.		01-0822645				DeCare Dental, LLCMN.	..NIA	Anthem Holding Corp.	Ownership.....	..100.000	WellPoint, Inc.	
..0671	WellPoint, Inc.						DeCare Operations Ireland, LimitedJRL	..NIA	DeCare Dental, LLC	Ownership.....	..100.000	WellPoint, Inc.	
..0671	WellPoint, Inc.						DeCare Systems Ireland, LimitedJRL	..NIA	DeCare Dental, LLC	Ownership.....	..100.000	WellPoint, Inc.	
..0671	WellPoint, Inc.		26-2544715				Designated Agent Company, Inc.KY.	..NIA	Anthem Health Plans of Kentucky, Inc.	Ownership.....	..100.000	WellPoint, Inc.	
..0671	WellPoint, Inc.		13-3934328				EHC Benefits Agency, Inc.NY.	..NIA	WellPoint Holding Corp	Ownership.....	..100.000	WellPoint, Inc.	
..0671	WellPoint, Inc.55093	23-7391136				Empire HealthChoice Assurance, Inc.NY.	..IA	WellPoint Holding Corp	Ownership.....	..100.000	WellPoint, Inc.	
..0671	WellPoint, Inc.95433	13-3874803				Empire HealthChoice HMO, Inc.NY.	..IA	Empire HealthChoice Assurance, Inc.	Ownership.....	..100.000	WellPoint, Inc.	
..0671	WellPoint, Inc.		11-3700531				EVISION, INC.OR.	..NIA	1-800 CONTACTS, INC.	Ownership.....	..100.000	WellPoint, Inc.	
..0671	WellPoint, Inc.						Forty-Four Forty-Four Forest Park Redevelopment Corp.MO.	..NIA	RightCHOICE Managed Care, Inc.	Ownership.....	..100.000	WellPoint, Inc.	
..0671	WellPoint, Inc.		43-1047923				Golden West Health Plan, Inc.CA.	..IA	WellPoint California Services, Inc.	Ownership.....	..100.000	WellPoint, Inc.0104
..0671	WellPoint, Inc.		26-4286154				Government Health Services, LLCWI.	..NIA	Blue Cross Blue Shield of Wisconsin	Ownership.....	..100.000	WellPoint, Inc.	
..0671	WellPoint, Inc.						Blue Cross and Blue Shield of Georgia, Inc.				Ownership.....			
..0671	WellPoint, Inc.97217	58-1473042				Greater Georgia Life Insurance CompanyGA.	..IA		Ownership.....	..100.000	WellPoint, Inc.	
..0671	WellPoint, Inc.		51-0365660				Health Core, Inc.DE.	..NIA	Arcus Enterprises, Inc.	Ownership.....	..100.000	WellPoint, Inc.	
..0671	WellPoint, Inc.		54-1237939				Health Management CorporationVA.	..NIA	Southeast Services, Inc.	Ownership.....	..100.000	WellPoint, Inc.	
..0671	WellPoint, Inc.		36-3897701				Health Ventures Partner, L.L.C.IL.	..NIA	UNICARE National Services, Inc.	Ownership.....	..100.000	WellPoint, Inc.	
..0671	WellPoint, Inc.95169	54-1356687				HealthKeepers, Inc.VA.	..IA	Anthem Southeast, Inc.	Ownership.....	..92.510	WellPoint, Inc.	
..0671	WellPoint, Inc.95169	54-1356687				HealthKeepers, Inc.VA.	..IA	UNICARE National Services, Inc.	Ownership.....	..7.490	WellPoint, Inc.	
..0671	WellPoint, Inc.96475	43-1616135				HealthLink HMO, Inc.MO.	..IA	HealthLink, Inc.	Ownership.....	..100.000	WellPoint, Inc.	
..0671	WellPoint, Inc.		43-1364135				HealthLink, Inc.IL.	..NIA	RightCHOICE Managed Care, Inc.	Ownership.....	..100.000	WellPoint, Inc.	
..0671	WellPoint, Inc.78972	86-0257201				Healthy Alliance Life Insurance CompanyMO.	..IA	RightCHOICE Managed Care, Inc.	Ownership.....	..100.000	WellPoint, Inc.	
..0671	WellPoint, Inc.						Rocky Mountain Hospital and Medical Service, Inc.				Ownership.....			
..0671	WellPoint, Inc.95473	84-1017384				HMO Colorado, Inc.CO.	..IA	Service, Inc.	Ownership.....	..100.000	WellPoint, Inc.	
..0671	WellPoint, Inc.95358	37-1216698				HMO Missouri, Inc.MO.	..IA	RightCHOICE Managed Care, Inc.	Ownership.....	..100.000	WellPoint, Inc.	
..0671	WellPoint, Inc.		75-2619605				Imaging Management Holdings, L.L.C.DE.	..NIA	ATH Holding Company, LLC	Ownership.....	..100.000	WellPoint, Inc.	
..0671	WellPoint, Inc.		56-2368286				Imaging Providers of Texas (non-profit)TX.	..NIA	American Imaging Management, Inc.	Ownership.....	..100.000	WellPoint, Inc.	
..0671	WellPoint, Inc.		85-0486264				LENS 1ST HOLDING COMPANYUT.	..NIA	1-800 CONTACTS, INC.	Ownership.....	..100.000	WellPoint, Inc.	
..0671	WellPoint, Inc.95527	02-0494919				Matthew Thornton Health Plan, Inc.NH.	..IA	Anthem Health Plans of New Hampshire, Inc.	Ownership.....	..100.000	WellPoint, Inc.	
..0671	WellPoint, Inc.						Compicare Health Services Insurance Corporation				Ownership.....			
..0671	WellPoint, Inc.		39-2013971				Meridian Resource Company, LLCWI.	..NIA		Ownership.....	..100.000	WellPoint, Inc.	
..0671	WellPoint, Inc.		35-1840597				National Government Services, Inc.IN.	..NIA	Anthem Insurance Companies, Inc.	Ownership.....	..100.000	WellPoint, Inc.	
..0671	WellPoint, Inc.		46-1595582				National Telehealth Network, LLCDE.	..NIA	Sellicore, Inc.	Ownership.....	..50.000	WellPoint, Inc.0105
..0671	WellPoint, Inc.85286	75-1461960				OneNation Insurance CompanyIN.	..IA	ATH Holding Company, LLC	Ownership.....	..100.000	WellPoint, Inc.	
..0671	WellPoint, Inc.		95-4249368				Park Square Holdings, Inc.CA.	..NIA	WellPoint California Services, Inc.	Ownership.....	..100.000	WellPoint, Inc.	
..0671	WellPoint, Inc.		95-4386221				Park Square I, Inc.CA.	..NIA	WellPoint California Services, Inc.	Ownership.....	..100.000	WellPoint, Inc.	
..0671	WellPoint, Inc.		95-4249345				Park Square II, Inc.CA.	..NIA	WellPoint California Services, Inc.	Ownership.....	..100.000	WellPoint, Inc.	
..0671	WellPoint, Inc.						PHP Holdings, Inc.FL.	..NIA	AMERIGROUP Corporation	Ownership.....	..100.000	WellPoint, Inc.	
..0671	WellPoint, Inc.		43-1595640				R & P Realty, Inc.MO.	..NIA	RightCHOICE Managed Care, Inc.	Ownership.....	..100.000	WellPoint, Inc.	
..0671	WellPoint, Inc.		56-2396739				Resolution Health, Inc.DE.	..NIA	Anthem Southeast, Inc.	Ownership.....	..100.000	WellPoint, Inc.	
..0671	WellPoint, Inc.		27-4410025				Radiant Services, LLCIN.	..DS	Community Insurance Company	Ownership.....	..100.000	WellPoint, Inc.	
..0671	WellPoint, Inc.60024	13-3989915				Rayant Insurance Company of New YorkNY.	..IA	WellPoint Holding Corp	Ownership.....	..100.000	WellPoint, Inc.	
..0671	WellPoint, Inc.83640	36-3506910				RightCHOICE Insurance CompanyIL.	..IA	RightCHOICE Managed Care, Inc.	Ownership.....	..100.000	WellPoint, Inc.	
..0671	WellPoint, Inc.		47-0851593				RightCHOICE Managed Care, Inc.DE.	..NIA	Anthem Holding Corp.	Ownership.....	..100.000	WellPoint, Inc.	
..0671	WellPoint, Inc.						Rocky Mountain Hospital and Medical Service, Inc.CO.	..IA	ATH Holding Company, LLC	Ownership.....	..100.000	WellPoint, Inc.	

STATEMENT AS OF JUNE 30, 2013 OF THE Community Insurance Company

SCHEDULE Y
PART 1A - DETAIL OF INSURANCE HOLDING COMPANY SYSTEM

1	2	3	4	5	6	7	8	9	10	11	12	13	14	15
Group Code	Group Name	NAIC Company Code	Federal ID Number	Federal RSSD	CIK	Name of Securities Exchange if Publicly Traded (U.S. or International)	Names of Parent, Subsidiaries Or Affiliates	Domi-ciliary Location	Relation-ship to Reporting Entity	Directly Controlled by (Name of Entity/Person)	Type of Control (Ownership, Board, Management, Attorney-in-Fact, Influence, Other)	If Control is Owner-ship Provide Perce-ntage	Ultimate Controlling Entity(ies)/Person(s)	*
...0671 ...	WellPoint, Inc.	20-0473316	SellCore, Inc.DE.....	..NIA.....	WellPoint, Inc.	Ownership.....	..100.000	WellPoint, Inc.
...0671 ...	WellPoint, Inc.	55-0712302	Southeast Services, Inc.VA.....	..NIA.....	Anthem Southeast, Inc.	Ownership.....	..100.000	WellPoint, Inc.
...0671 ...	WellPoint, Inc.	45-4071004	State Sponsored Business UM Services, Inc.IN.....	..NIA.....	UNICARE Specialty Services, Inc.	Ownership.....	..100.000	WellPoint, Inc.
...0671 ...	WellPoint, Inc.	35-1835818	The WellPoint Companies, Inc.IN.....	..NIA.....	ATH Holding Company, LLC	Ownership.....	..100.000	WellPoint, Inc.
...0671 ...	WellPoint, Inc.	45-5443372	The WellPoint Companies of California, Inc.CA.....	..NIA.....	ATH Holding Company, LLC	Ownership.....	..100.000	WellPoint, Inc.
...0671 ...	WellPoint, Inc.	43-1967924	TrustSolutions, LLCWI.....	..NIA.....	Government Health Services, LLC	Ownership.....	..100.000	WellPoint, Inc.
...0671 ...	WellPoint, Inc.70700	36-3304416	UNICARE Health Insurance Company of the Midwest	..IL.....	..IA.....	UNICARE Illinois Services, Inc.	Ownership.....	..100.000	WellPoint, Inc.
...0671 ...	WellPoint, Inc.12805	20-4842073	UNICARE Health Plan of Kansas, Inc.KS.....	..IA.....	UNICARE National Services, Inc.	Ownership.....	..100.000	WellPoint, Inc.
...0671 ...	WellPoint, Inc.11810	84-1620480	UNICARE Health Plan of West Virginia, Inc.WV.....	..IA.....	UNICARE National Services, Inc.	Ownership.....	..100.000	WellPoint, Inc.
...0671 ...	WellPoint, Inc.95420	74-2151310	UNICARE Health Plans of Texas, Inc.TX.....	..IA.....	UNICARE Illinois Services, Inc.	Ownership.....	..100.000	WellPoint, Inc.
...0671 ...	WellPoint, Inc.95505	36-3897076	UNICARE Health Plans of the Midwest, Inc.IL.....	..IA.....	UNICARE Illinois Services, Inc.	Ownership.....	..100.000	WellPoint, Inc.
...0671 ...	WellPoint, Inc.	36-3899137	UNICARE Illinois Services, Inc.IL.....	..NIA.....	UNICARE National Services, Inc.	Ownership.....	..100.000	WellPoint, Inc.
...0671 ...	WellPoint, Inc.80314	52-0913817	UNICARE Life & Health Insurance Company	..IN.....	..IA.....	UNICARE National Services, Inc.	Ownership.....	..100.000	WellPoint, Inc.
...0671 ...	WellPoint, Inc.	95-4635507	UNICARE National Services, Inc.DE.....	..NIA.....	Anthem Holding Corp.	Ownership.....	..100.000	WellPoint, Inc.
...0671 ...	WellPoint, Inc.	77-0494551	UNICARE Specialty Services, Inc.DE.....	..NIA.....	Anthem Holding Corp.	Ownership.....	..100.000	WellPoint, Inc.
...0671 ...	WellPoint, Inc.	36-4014617	UtiliMED IPA, Inc.NY.....	..NIA.....	American Imaging Management, Inc.	Ownership.....	..100.000	WellPoint, Inc.
...0671 ...	WellPoint, Inc.	20-4405193	WellPoint Acquisition, LLCIN.....	..NIA.....	WellPoint, Inc.	Ownership.....	..100.000	WellPoint, Inc.
...0671 ...	WellPoint, Inc.	20-2156380	WellPoint Behavioral Health, Inc.DE.....	..NIA.....	UNICARE Specialty Services, Inc.	Ownership.....	..100.000	WellPoint, Inc.
...0671 ...	WellPoint, Inc.	95-4640531	WellPoint California Services, Inc.DE.....	..NIA.....	Anthem Holding Corp.	Ownership.....	..100.000	WellPoint, Inc.
...0671 ...	WellPoint, Inc.	95-4657170	WellPoint Dental Services, Inc.DE.....	..NIA.....	UNICARE Specialty Services, Inc.	Ownership.....	..100.000	WellPoint, Inc.
...0671 ...	WellPoint, Inc.	20-3620996	WellPoint Holding Corp	..DE.....	..NIA.....	WellPoint, Inc.	Ownership.....	..100.000	WellPoint, Inc.
...0671 ...	WellPoint, Inc.	45-2736438	WellPoint Information Technology Services, Inc.CA.....	..NIA.....	Blue Cross of California	Ownership.....	..100.000	WellPoint, Inc.
...0671 ...	WellPoint, Inc.	36-4595641	WellPoint Insurance Services, Inc.HI.....	..NIA.....	WellPoint, Inc.	Ownership.....	..100.000	WellPoint, Inc.
...0671 ...	WellPoint, Inc.	36-3897080	WellPoint Partnership Plan, LLCIL.....	..NIA.....	Health Ventures Partner, L.L.C.	Ownership.....	..75.000	WellPoint, Inc.
...0671 ...	WellPoint, Inc.	36-3897080	WellPoint Partnership Plan, LLCIL.....	..NIA.....	UNICARE Illinois Services, Inc.	Ownership.....	..25.000	WellPoint, Inc.
...0671 ...	WellPoint, Inc.	35-2145715	6324	New York Stock Exchange (NYSE)	WellPoint, Inc.IN.....	..UIP.....	WellPoint, Inc.
...0671 ...	WellPoint, Inc.	98-0552141	WPMI (Shanghai) Enterprise Service Co. Ltd.CHN.....	..NIA.....	WPMI, LLC	Ownership.....	..100.000	WellPoint, Inc.
...0671 ...	WellPoint, Inc.	20-8672847	WPMI, LLCDE.....	..NIA.....	ATH Holding Company, LLC	Ownership.....	..63.880	WellPoint, Inc.0106

Asterisk	Explanation
0100	Insurer is deemed to be an insurance affiliate in column 10, but doesn't have an NAIC code in column 3 because it is regulated by the New York State Department of Health.
0101	Insurer is deemed to be an insurance affiliate in column 10, but doesn't have an NAIC code in column 3 because it is regulated by the California Department of Managed Health Care.
0102	Insurer is deemed to be an insurance affiliate in column 10, but doesn't have an NAIC code in column 3 because it is regulated by the California Department of Managed Health Care.
0103	Insurer is deemed to be an insurance affiliate in column 10, but doesn't have an NAIC code in column 3 because it is regulated by the California Department of Managed Health Care.
0104	Insurer is deemed to be an insurance affiliate in column 10, but doesn't have an NAIC code in column 3 because it is regulated by the California Department of Managed Health Care.
0105	50% owned by American Well Corporation
0106	36.12% owned by unaffiliated investors

SUPPLEMENTAL EXHIBITS AND SCHEDULES INTERROGATORIES

The following supplemental reports are required to be filed as part of your statement filing. However, in the event that your company does not transact the type of business for which the special report must be filed, your response of NO to the specific interrogatory will be accepted in lieu of filing a "NONE" report and a bar code will be printed below. If the supplement is required of your company but is not being filed for whatever reason enter SEE EXPLANATION and provide an explanation following the interrogatory questions.

Response

1. Will the Medicare Part D Coverage Supplement be filed with the state of domicile and the NAIC with this statement?

NO

Explanation:

1.

Bar Code:

1. Medicare Part D Coverage Supplement [Document Identifier 365]



OVERFLOW PAGE FOR WRITE-INS

NONE

SCHEDULE A - VERIFICATION

Real Estate

	1	2
	Year to Date	Prior Year Ended December 31
1. Book/adjusted carrying value, December 31 of prior year	29,170,844	29,528,352
2. Cost of acquired:		
2.1 Actual cost at time of acquisition	445,397	1,740,824
2.2 Additional investment made after acquisition		0
3. Current year change in encumbrances		0
4. Total gain (loss) on disposals		
5. Deduct amounts received on disposals		
6. Total foreign exchange change in book/adjusted carrying value		0
7. Deduct current year's other than temporary impairment recognized		0
8. Deduct current year's depreciation	1,047,303	2,098,332
9. Book/adjusted carrying value at the end of current period (Lines 1+2+3+4-5+6-7-8)	28,568,938	29,170,844
10. Deduct total nonadmitted amounts		0
11. Statement value at end of current period (Line 9 minus Line 10)	28,568,938	29,170,844

SCHEDULE B - VERIFICATION

Mortgage Loans

	1	2
	Year to Date	Prior Year Ended December 31
1. Book value/recorded investment excluding accrued interest, December 31 of prior year		
2. Cost of acquired:		
2.1 Actual cost at time of acquisition		
2.2 Additional investment made after acquisition		
3. Capitalized deferred interest and other		
4. Accrual of discount		
5. Unrealized valuation increase (decrease)		
6. Total gain (loss) on disposals		
7. Deduct amounts received on disposals		
8. Deduct amortization of premium and mortgage interest points and commitment fees		
9. Total foreign exchange change in book value/recorded investment excluding accrued interest		
10. Deduct current year's other than temporary impairment recognized		
11. Book value/recorded investment excluding accrued interest at end of current period (Lines 1+2+3+4+5+6-7-8+9-10)		
12. Total valuation allowance		
13. Subtotal (Line 11 plus Line 12)		
14. Deduct total nonadmitted amounts		
15. Statement value at end of current period (Line 13 minus Line 14)		

NONE

SCHEDULE BA - VERIFICATION

Other Long-Term Invested Assets

	1	2
	Year to Date	Prior Year Ended December 31
1. Book/adjusted carrying value, December 31 of prior year	26,096,632	20,638,926
2. Cost of acquired:		
2.1 Actual cost at time of acquisition	260,543	0
2.2 Additional investment made after acquisition	2,997,349	6,938,799
3. Capitalized deferred interest and other		0
4. Accrual of discount		
5. Unrealized valuation increase (decrease)	2,133,763	959,519
6. Total gain (loss) on disposals		0
7. Deduct amounts received on disposals	2,137,465	2,440,612
8. Deduct amortization of premium and depreciation		
9. Total foreign exchange change in book/adjusted carrying value		0
10. Deduct current year's other than temporary impairment recognized		0
11. Book/adjusted carrying value at end of current period (Lines 1+2+3+4+5+6-7-8+9-10)	29,350,822	26,096,632
12. Deduct total nonadmitted amounts	1,282,177	1,031,177
13. Statement value at end of current period (Line 11 minus Line 12)	28,068,645	25,065,455

SCHEDULE D - VERIFICATION

Bonds and Stocks

	1	2
	Year to Date	Prior Year Ended December 31
1. Book/adjusted carrying value of bonds and stocks, December 31 of prior year	1,488,452,444	1,511,991,552
2. Cost of bonds and stocks acquired	716,553,470	1,472,319,210
3. Accrual of discount	618,042	1,512,759
4. Unrealized valuation increase (decrease)	23,766,294	20,915,598
5. Total gain (loss) on disposals	6,327,985	38,126,611
6. Deduct consideration for bonds and stocks disposed of	679,572,202	1,541,511,630
7. Deduct amortization of premium	6,145,754	12,604,353
8. Total foreign exchange change in book/adjusted carrying value		
9. Deduct current year's other than temporary impairment recognized	187,260	2,297,303
10. Book/adjusted carrying value at end of current period (Lines 1+2+3+4+5-6-7+8-9)	1,549,813,019	1,488,452,444
11. Deduct total nonadmitted amounts		
12. Statement value at end of current period (Line 10 minus Line 11)	1,549,813,019	1,488,452,444

STATEMENT AS OF JUNE 30, 2013 OF THE Community Insurance Company

SCHEDULE D - PART 1B

Showing the Acquisitions, Dispositions and Non-Trading Activity
During the Current Quarter for all Bonds and Preferred Stock by Rating Class

	1 Book/Adjusted Carrying Value Beginning of Current Quarter	2 Acquisitions During Current Quarter	3 Dispositions During Current Quarter	4 Non-Trading Activity During Current Quarter	5 Book/Adjusted Carrying Value End of First Quarter	6 Book/Adjusted Carrying Value End of Second Quarter	7 Book/Adjusted Carrying Value End of Third Quarter	8 Book/Adjusted Carrying Value December 31 Prior Year
BONDS								
1. Class 1 (a)	926,029,486	440,081,316	454,353,407	(17,761,548)	926,029,486	893,995,847	0	895,732,177
2. Class 2 (a)	124,588,411	35,041,611	45,440,030	6,913,543	124,588,411	121,103,535	0	167,494,588
3. Class 3 (a)	211,407,199	43,635,049	45,425,791	(13,267,977)	211,407,199	196,348,480	0	190,347,780
4. Class 4 (a)	75,507,657	23,838,138	23,759,423	521,688	75,507,657	76,108,060	0	73,644,099
5. Class 5 (a)	0	0	0	17,512,999	0	17,512,999	0	9,033,094
6. Class 6 (a)	0				0	0		
7. Total Bonds	1,337,532,753	542,596,114	568,978,651	(6,081,295)	1,337,532,753	1,305,068,921	0	1,336,251,738
PREFERRED STOCK								
8. Class 1	0				0	0		0
9. Class 2	0				0	0		0
10. Class 3	0				0	0		0
11. Class 4	314,250	118,774	0	(47,301)	314,250	385,723	0	0
12. Class 5	0				0	0		0
13. Class 6	0				0	0		0
14. Total Preferred Stock	314,250	118,774	0	(47,301)	314,250	385,723	0	0
15. Total Bonds and Preferred Stock	1,337,847,003	542,714,888	568,978,651	(6,128,596)	1,337,847,003	1,305,454,644	0	1,336,251,738

(a) Book/Adjusted Carrying Value column for the end of the current reporting period includes the following amount of non-rated short-term and cash equivalent bonds by NAIC designation: NAIC 1 \$; NAIC 2 \$; NAIC 3 \$;
NAIC 4 \$; NAIC 5 \$; NAIC 6 \$

SCHEDULE DA - PART 1

Short-Term Investments

	1	2	3	4	5
	Book/Adjusted Carrying Value	Par Value	Actual Cost	Interest Collected Year-to-Date	Paid for Accrued Interest Year-to-Date
9199999 Totals	41,888,762	xxx	41,888,762	0	0

SCHEDULE DA - VERIFICATION

Short-Term Investments

	1	2
	Year To Date	Prior Year Ended December 31
1. Book/adjusted carrying value, December 31 of prior year	49,090,254	74,477,926
2. Cost of short-term investments acquired	400,798,495	1,306,265,722
3. Accrual of discount	386	20,946
4. Unrealized valuation increase (decrease)		
5. Total gain (loss) on disposals	483	15,000
6. Deduct consideration received on disposals	408,000,855	1,331,665,502
7. Deduct amortization of premium		23,838
8. Total foreign exchange change in book/adjusted carrying value		
9. Deduct current year's other than temporary impairment recognized		
10. Book/adjusted carrying value at end of current period (Lines 1+2+3+4+5-6-7+8-9)	41,888,763	49,090,254
11. Deduct total nonadmitted amounts		
12. Statement value at end of current period (Line 10 minus Line 11)	41,888,763	49,090,254

Schedule DB - Part A - Verification - Options, Caps, Floors, Collars, Swaps and Forwards
N O N E

Schedule DB - Part B - Verification - Futures Contracts
N O N E

Schedule DB - Part C - Section 1 - Replication (Synthetic Asset) Transactions (RSATs) Open
N O N E

Schedule DB-Part C-Section 2-Reconciliation of Replication (Synthetic Asset) Transactions Open
N O N E

Schedule DB - Verification - Book/Adjusted Carrying Value, Fair Value and Potential Exposure of
Derivatives
N O N E

SCHEDULE E - VERIFICATION

(Cash Equivalents)

	1	2
	Year To Date	Prior Year Ended December 31
1. Book/adjusted carrying value, December 31 of prior year	51,725,422	5,999,910
2. Cost of cash equivalents acquired	1,088,548	117,381,578
3. Accrual of discount	383	3,455
4. Unrealized valuation increase (decrease)		
5. Total gain (loss) on disposals	(1,409)	(107)
6. Deduct consideration received on disposals	52,812,944	71,659,414
7. Deduct amortization of premium		
8. Total foreign exchange change in book/adjusted carrying value		
9. Deduct current year's other than temporary impairment recognized		
10. Book/adjusted carrying value at end of current period (Lines 1+2+3+4+5-6-7+8-9)	0	51,725,422
11. Deduct total nonadmitted amounts		
12. Statement value at end of current period (Line 10 minus Line 11)	0	51,725,422

Schedule A - Part 2 - Real Estate Acquired and Additions Made
N O N E

Schedule A - Part 3 - Real Estate Disposed
N O N E

Schedule B - Part 2 - Mortgage Loans Acquired
N O N E

Schedule B - Part 3 - Mortgage Loans Disposed, Transferred or Repaid
N O N E

SCHEDULE BA - PART 2

[illegible]

SCHEDULE BA - PART 3

[illegible]

STATEMENT AS OF JUNE 30, 2013 OF THE Community Insurance Company

SCHEDULE D - PART 3

Show All Long-Term Bonds and Stock Acquired During the Current Quarter

1	2	3	4	5	6	7	8	9	10
CUSIP Identification	Description	Foreign	Date Acquired	Name of Vendor	Number of Shares of Stock	Actual Cost	Par Value	Paid for Accrued Interest and Dividends	NAIC Designation or Market Indicator (a)
01N030-64-6	GNMA TBA 3.500% 04/15/43		.04/01/2013	Bank of America		.470,883	.450,000	.638	1
21H032-66-2	GNMA TBA 3.500% 06/15/43		.05/30/2013	J P Morgan		.788,438	.750,000	1,385	1
21H040-65-7	GNMA TBA 4.000% 05/15/43		.04/30/2013	Citigroup Global Markets		.271,836	.250,000	.556	1
361780-7H-8	GNMA Pool AA6296 3.000% 04/15/43		.04/01/2013	Bank of America		.470,883	.450,000	.638	1
36179M-AX-8	GNMA Pool MA0022 3.500% 04/20/42		.05/30/2013	J P Morgan		.788,437	.750,000	1,385	1
36179M-C2-4	GNMA Pool MA0089 4.000% 05/20/42		.04/30/2013	Citigroup Global Markets		.271,862	.250,024	.556	1
36179N-BA-5	GNMA Pool MA0933 3.000% 04/20/43		.04/12/2013	Various		8,426,262	7,962,815	12,515	1
36179N-BB-3	GNMA Pool MA0934 3.500% 04/20/43		.06/06/2013	Various		12,184,754	11,313,764	21,806	1
36179N-DD-8	GNMA II Pool MA1011 3.000% 05/20/43		.06/06/2013	Various		6,338,458	6,139,691	9,859	1
36202F-Q6-6	GNMA Pool G24977 4.000% 03/20/41		.04/15/2013	CS First Boston		2,269,257	2,079,205	4,620	1
36241L-7B-6	GNMA Pool 783590 4.500% 06/20/41		.04/15/2013	CS First Boston		7,421,805	6,775,004	16,938	1
912810-FT-0	US Treasury Bond 4.500% 02/15/36		.06/05/2013	Various		2,658,973	2,150,000	30,039	1
912828-PX-2	US Treasury Note 3.625% 02/15/21		.06/27/2013	Deutsche Bank		3,337,512	3,000,000	39,955	1
912828-TJ-9	US Treasury Note 1.625% 08/15/22		.06/25/2013	Bank of America		741,784	.800,000	4,704	1
912828-TY-6	US Treasury Note 1.625% 11/15/22		.06/24/2013	Morgan Stanley		761,904	.825,000	1,566	1
912828-UJ-7	US Treasury Note 0.875% 01/31/18		.04/17/2013	Various		4,721,572	4,675,000	8,515	1
912828-UN-8	US Treasury Note 1.875% 02/15/23		.06/07/2013	Morgan Stanley		2,845,475	2,875,000	18,584	1
912828-UR-9	US Treasury Note 0.750% 02/28/18		.04/24/2013	Goldman Sachs & Co		2,258,093	2,250,000	2,568	1
912828-UJ-2	US Treasury Note 0.750% 03/31/18		.06/28/2013	Various		25,094,235	25,700,000	37,594	1
912828-UV-0	US Treasury Note 1.125% 03/31/20		.04/11/2013	Deutsche Bank		129,406	.130,000	.64	1
912828-UZ-1	US Treasury Note 0.625% 04/30/18		.06/19/2013	Various		12,862,108	13,050,000	7,755	1
912828-VA-5	US Treasury Note 1.125% 04/30/20		.06/25/2013	Various		6,386,246	6,700,000	10,153	1
912828-VE-7	US Treasury Note 1.000% 05/31/18		.06/07/2013	Various		11,387,686	11,400,000	2,705	1
912828-VF-4	US Treasury Note 1.375% 05/31/20		.06/21/2013	Various		13,233,552	13,575,000	11,573	1
0599999. Subtotal - Bonds - U.S. Governments						126,121,421	124,300,503	246,671	XXX
01F022-45-1	FNMA TBA 2.500% 05/15/28		.04/30/2013	CS First Boston		1,045,352	1,000,000	1,042	1
02R032-66-1	FHLMC Gold TBA 3.500% 06/15/43		.05/30/2013	Goldman Sachs & Co		.777,715	.750,000	.875	1
3132GU-G2-4	FHLMC Pool Q08917 3.500% 06/01/42		.05/30/2013	Goldman Sachs & Co		.228,659	.220,510	.257	1
3132HQ-PY-2	FHLMC Pool Q14039 3.500% 12/01/42		.05/30/2013	Goldman Sachs & Co		.549,056	.529,490	.618	1
3132HR-CC-2	FHLMC Pool Q14567 3.000% 01/01/43		.04/30/2013	J P Morgan		.569,881	.546,484	.546	1
3132J6-2B-9	FHLMC Gold Pool Q15769 3.000% 02/01/43		.04/03/2013	J P Morgan		.971,330	.941,040	.784	1
3132J6-6Y-5	FHLMC Pool Q15886 3.000% 02/01/43		.06/27/2013	J P Morgan		2,540,580	2,605,096	5,861	1
3138EJ-SM-1	FNMA Pool AL2323 5.500% 01/01/38		.05/20/2013	CS First Boston		.535,102	.485,904	.891	1
3138MK-30-7	FNMA Pool A04406 3.500% 10/01/42		.06/26/2013	Paribas		.87,115		.227	1
3138W7-NQ-3	FNMA Pool AR9398 3.500% 06/01/43		.06/18/2013	J P Morgan		1,288,596	1,248,602	1,699	1
3138WQ-AX-0	FNMA Pool AT2721 3.000% 05/01/43		.06/06/2013	Paribas		4,523,081	4,489,411	4,489	1
3138WR-PD-6	FNMA Pool AT4019 3.000% 05/01/43		.04/30/2013	Deutsche Bank		1,721,136	1,644,868	1,645	1
3138WT-XP-6	FNMA Pool AT6085 3.000% 05/01/43		.05/31/2013	Bony/Barclays Capital Inc		4,756,520	4,721,844	1,574	1
31402C-4H-2	FNMA Pool 725424 5.500% 04/01/34		.05/20/2013	Wachovia Securities		.594,865	.541,324	.992	1
31417G-F5-0	FNMA Pool AB9187 3.000% 04/01/43		.05/01/2013	Citigroup Global Markets		4,983,449	4,755,873	4,756	1
31417G-H5-8	FNMA Pool AB9251 3.000% 05/01/43		.05/02/2013	Deutsche Bank		.183,263	.174,783	.175	1
31417G-HR-0	FNMA Pool AB9239 3.000% 05/01/43		.05/02/2013	CS First Boston		2,807,973	2,679,643	2,680	1
31417G-L9-5	FNMA Pool AB9351 3.000% 05/01/43		.05/02/2013	CS First Boston		.523,311	.499,395	.499	1
31417G-LV-6	FNMA Pool AB9339 3.000% 05/01/43		.05/02/2013	Deutsche Bank		2,697,109	2,572,312	2,572	1
31417G-LW-4	FNMA Pool AB9340 3.000% 05/01/43		.05/02/2013	CS First Boston		1,410,528	1,346,064	1,346	1
31417G-LX-2	FNMA Pool AB9341 3.000% 05/01/43		.05/02/2013	CS First Boston		2,603,406	2,484,425	2,484	1
31417G-PG-5	FNMA Pool AB9422 2.500% 05/01/28		.04/30/2013	CS First Boston		1,045,351	.999,999	1,042	1
31417G-XE-1	FNMA Pool AB9676 3.500% 06/01/43		.06/26/2013	Paribas		.6,114,462	.6,119,462	16,064	1
31418A-TV-4	FNMA Pool MA1466 3.500% 06/01/43		.06/06/2013	Nomura Securities		2,063,025	1,989,357	2,321	1
442435-2L-6	Houston Tex Util Sys Rev 5.000% 11/15/31		.05/08/2013	Loop Capital Markets		2,963,975	2,500,000	.0	1FE
57586P-7K-6	Massachusetts St HSG FIN AGY 4.125% 12/01/36		.06/07/2013	Barclays		3,000,000	3,000,000	.0	1FE
735397-Q3-2	Port Seattle Wa Spl Fac Revenu 5.000% 06/01/29		.05/23/2013	Barclays		1,107,520	1,000,000	.0	1FE
759136-RY-2	Reg Tran Dist Colo Sal Tax Rev 5.000% 11/01/29		.05/09/2013	Morgan Stanley		3,345,516	2,700,000	.0	1FE
3199999. Subtotal - Bonds - U.S. Special Revenues						55,088,054	52,632,363	55,439	XXX
000000-40-6	Regency Energy Partners 4.500% 11/01/23		.04/24/2013	J P Morgan		1,125,000		.0	3FE
001546-AQ-3	AK Steel Corp Series 144A 8.750% 12/01/18		.05/03/2013	Deutsche Bank		1,115,000	1,000,000	40,833	4FE
00164D-AF-0	Pinnacle Foods Finance LLC AMC Entertainment Term Loan 3.500% 04/23/20		.04/23/2013	Citibank		.837	.840	.0	3
00164D-AF-0	Pinnacle Foods Finance LLC AMC Entertainment Term Loan 3.500% 04/23/20		.04/23/2013	Citibank		.334,144	.334,981	.0	3FE
00508X-AF-1	Actuant Corp 5.625% 06/15/22		.05/23/2013	Wells Fargo		1,565,000	1,500,000	32,227	3FE
00828K-AC-9	Affinion Group Inc Tranche B Term Loan 0.000% 07/16/15		.04/01/2013	Bank of America		.488,729	.497,434	.0	4FE
02076V-AA-4	Alpha Natural Resources Inc Term Loan B 3.500% 05/31/20		.05/20/2013	Citibank		2,002,360	2,012,422	.0	3FE
037389-AV-5	AON Corp 3.500% 09/30/15		.06/06/2013	Stifel Nicolaus & Co		.469,568	.445,000	3,072	2FE

STATEMENT AS OF JUNE 30, 2013 OF THE Community Insurance Company

SCHEDULE D - PART 3

Show All Long-Term Bonds and Stock Acquired During the Current Quarter

1	2	3	4	5	6	7	8	9	10
CUSIP Identification	Description	Foreign	Date Acquired	Name of Vendor	Number of Shares of Stock	Actual Cost	Par Value	Paid for Accrued Interest and Dividends	NAIC Designation or Market Indicator (a)
03827F-AK-7	Applied Systems Term Loan C 4.250% 06/08/17		04/01/2013	CS First Boston		3,734	3,791	.0	1FE
03827F-AK-7	Applied Systems Term Loan C 4.250% 06/08/17		04/01/2013	CS First Boston		717,426	728,352	.0	5FE
03827F-AK-7	Applied Systems Term Loan C 4.250% 06/08/17		06/28/2013	Tax Free Exchange		721,164	732,143	.0	5FE
03827F-AN-1	Applied Systems Term Loan B 4.250% 06/08/17		04/01/2013	CS First Boston		721,161	732,143	.0	1FE
05070G-AE-8	Audatex North America In Series 144A 6.000% 06/15/21		06/27/2013	Goldman Sachs & Co		1,070,000	1,070,000	.0	3FE
05367A-AD-5	Aviation Capital Group Series 144A 6.750% 04/06/21		05/10/2013	Deutsche Bank		33,500	30,000	.96	3FE
05531F-AP-8	BB&T Corporation Series MTN 1.133% 06/15/18		06/14/2013	Deutsche Bank		2,950,000	2,950,000	.0	1FE
058498-AS-5	Ball Corp 4.000% 11/15/23		05/09/2013	Deutsche Bank		1,500,000	1,500,000	.0	3FE
06051G-DX-4	Bank of America Corp MTNL 5.650% 05/01/18		05/14/2013	Bank of America		2,442,342	2,100,000	5,273	1FE
06051G-ET-2	Bank of America Corp 2.000% 01/11/18		05/09/2013	Various		4,303,731	4,275,000	29,044	1FE
109641-AF-7	Brinker International Inc 2.600% 05/15/18		05/08/2013	J P Morgan		1,249,125	1,250,000	.0	2FE
120111-BJ-7	Building Materials Corp Series 144A 7.500% 03/15/20		06/03/2013	Deutsche Bank		1,080,000	1,000,000	16,875	3FE
120111-BK-4	Building Materials Corp Series 144A 6.875% 08/15/18		06/27/2013	Deutsche Bank		530,000	500,000	13,082	3FE
12189T-BC-7	Burlington North Santa Fe 4.700% 10/01/19		05/31/2013	Bank of America		144,345	125,000	1,028	2FE
12630U-AD-8	CSC Holdings LLC Term B 2.694% 04/17/20		04/15/2013	Bank of America		825,430	829,578	.0	2FE
12646R-AA-3	CST Brands Inc Series 144A 5.000% 05/01/23		04/25/2013	CS First Boston		220,000	220,000	.0	3FE
12673P-AB-1	CA Inc 6.125% 12/01/14		04/03/2013	Bony/Barclays Capital Inc		3,108,565	2,875,000	62,122	2FE
127693-AG-4	Ceasars Operating Escrow Series 144A 9.000% 02/15/20		05/03/2013	Barclays		1,485,000	1,500,000	31,125	4FE
15672W-AE-4	Cequel Com Hldg I SERIES 144A 5.125% 12/15/21		05/14/2013	CS First Boston		1,503,750	1,500,000	.214	4FE
16117L-AS-8	Charter Communications Term E Loan 0.000% 04/10/20		04/10/2013	CS First Boston		869,565	869,565	.0	3FE
166764-AE-0	ChevronTexaco Corp 1.718% 06/24/18		06/17/2013	Bony/Barclays Capital Inc		100,000	100,000	.0	1FE
17121H-AD-2	Chrysler Group LLC Tranche B Term Loan 0.000% 05/24/17		06/20/2013	Citibank		816,176	816,176	.0	3FE
172441-AY-3	Cinemark USA INC Series 144A 4.875% 06/01/23		05/21/2013	Barclays		1,500,000	1,500,000	.0	4FE
172967-GS-4	Citigroup Inc 1.750% 05/01/18		04/24/2013	Citigroup Global Markets		1,099,219	1,100,000	.0	1FE
172967-GS-4	Citigroup Inc 1.750% 05/01/18		04/24/2013	Citigroup Global Markets		3,197,728	3,200,000	.0	2FE
172967-GT-2	Citigroup Inc 3.500% 05/15/23		05/07/2013	Citigroup Global Markets		2,859,389	2,875,000	.0	2FE
184496-AL-1	Clean Harbors Inc 5.125% 06/01/21		05/15/2013	Tax Free Exchange		652,000	652,000	14,665	3FE
201723-AK-9	Commercial Metals Co 4.875% 05/15/23		05/08/2013	Citicorp		500,000	500,000	.0	3FE
21036C-AR-8	Charter Communications Constellation Brands Inc 2.750% 04/29/20		04/29/2013	Bank of America		2,199,634	2,195,122	.0	3FE
22764L-AD-5	Crosstex Energy LP 7.125% 06/01/22		04/11/2013	Tax Free Exchange		660,000	660,000	16,981	4FE
23311V-AA-5	DOP Midstream Operating 3.250% 10/01/15		04/17/2013	Suntrust Bank		2,605,950	2,500,000	4,740	2FE
24736C-AW-4	Delta Air Lines LLC New Term B-1 Loan 0.000% 10/18/18		06/27/2013	Barclays		1,492,500	1,500,000	.0	3FE
25470X-AR-6	Dish Dbs Corp Series 144A 5.000% 05/15/17		05/15/2013	Baring Securities Inc		940,000	940,000	.0	3FE
25470X-AT-2	Dish Dbs Corp Series 144A 6.250% 05/15/23		05/15/2013	Baring Securities Inc		940,000	940,000	.0	3FE
260543-BV-4	Dow Chemical 5.700% 05/15/18		05/01/2013	Pershing		118,921	100,000	2,708	2FE
268648-AP-7	EMC Corp 1.875% 06/01/18		06/03/2013	Bank of America		99,943	100,000	.0	1FE
29264F-AJ-5	Endo Pharmaceut Hldgs Inc 7.250% 01/15/22		06/10/2013	Bank of America		1,593,750	1,500,000	44,708	4FE
31620M-AJ-5	Fidelity National Information 2.000% 04/15/18		04/16/2013	Bank of America		150,186	150,000	.25	2FE
319963-BE-3	First Data Corp Series 144A 6.750% 11/01/20		04/04/2013	Citibank		825,813	790,000	34,241	4FE
345397-HU-8	Ford Motor Credit Co 1.700% 05/09/16		05/06/2013	Goldman Sachs & Co		3,496,640	3,500,000	.0	2FE
35687M-AY-3	Freescale Semiconductor Series 144A 5.000% 05/15/21		05/16/2013	CS First Boston		1,460,000	1,460,000	.0	4FE
37045X-AF-3	General Motors Finl Co Series 144A 2.750% 05/15/16		05/07/2013	Deutsche Bank		286,000	286,000	.0	3FE
37045X-AH-9	General Motors Finl Co Series 144A 3.250% 05/15/18		05/07/2013	Deutsche Bank		171,000	171,000	.0	3FE
374500-AA-4	Grifols Inc Series 144A 8.250% 02/01/18		06/25/2013	Deutsche Bank		305,663	285,000	1,763	4FE
378272-AE-8	Glencore Funding Llc Series 144A 1.637% 01/15/19		05/22/2013	Bank of America		4,375,000	4,375,000	.0	2FE
38141G-VK-7	Goldman Sachs Group Inc Series FRN 1.476% 04/30/18		04/25/2013	Goldman Sachs & Co		7,275,000	7,275,000	.0	1FE
398436-AA-3	Grifols Inc 8.250% 02/01/18		06/25/2013	Deutsche Bank		305,663	285,000	9,601	4FE
44107T-AK-2	Host Hotels & Resorts LP 6.000% 11/01/20		04/22/2013	Bank of America		67,050	60,000	840	2FE
44107T-AS-5	Host Hotels & Resorts LP 5.250% 03/15/22		04/10/2013	Various		914,300	820,000	3,588	2FE
459745-GR-0	Intl Lease Finance Corp 2.225% 06/15/16		05/21/2013	Goldman Sachs & Co		380,000	380,000	.0	3FE
46625H-GY-0	JP Morgan Chase & Co 6.000% 01/15/18		05/06/2013	J P Morgan		2,382,840	2,000,000	38,000	1FE
46625H-JG-6	JP Morgan Chase & Co 1.800% 01/25/18		04/01/2013	Bank of America		226,656	225,000	.776	1FE
50212X-AR-7	LPL Holdings LPL Holdings 3.250% 03/29/19		05/10/2013	Bank of America		1,250	1,250	.0	1FE
50212X-AR-7	LPL Holdings LPL Holdings 3.250% 03/29/19		05/10/2013	Bank of America		498,750	498,750	.0	3FE
53217V-AC-3	Life Technologies Corp 6.000% 03/01/20		04/03/2013	J P Morgan		147,425	130,000	802	1FE
53217V-AC-3	Life Technologies Corp 6.000% 03/01/20		04/03/2013	J P Morgan		113,250	100,000	.617	2FE
554276-AE-5	MacDermid Incorporated Term Loan 4.000% 06/06/20		06/06/2013	Credit Suisse, New York		446,642	447,761	.0	4FE
565849-AF-3	Marathon Oil Corp 5.900% 03/15/18		04/01/2013	Chase		178,772	150,000	.467	2FE
617446-TU-7	Morgan Stanley 2.125% 04/25/18		04/30/2013	Morgan Stanley		250,598	250,000	.118	1FE
628530-BA-4	Mylan Laboratories Series 144A 2.600% 06/24/18		06/18/2013	Morgan Stanley		972,962	975,000	.0	2FE
62886E-AJ-7	NCR Corporation 5.000% 07/15/22		06/12/2013	Barclays		495,000	500,000	10,556	3FE
651290-AN-8	Newfield Exploration Company 6.875% 02/01/20		06/28/2013	Various		154,685	150,000	4,340	3FE

STATEMENT AS OF JUNE 30, 2013 OF THE Community Insurance Company

SCHEDULE D - PART 3

Show All Long-Term Bonds and Stock Acquired During the Current Quarter

1	2	3	4	5	6	7	8	9	10
CUSIP Identification	Description	Foreign	Date Acquired	Name of Vendor	Number of Shares of Stock	Actual Cost	Par Value	Paid for Accrued Interest and Dividends	NAIC Designation or Market Indicator (a)
654090-AZ-5	Nielsen Finance LLC 144A 4.500% 10/01/20		06/04/2013	Deutsche Bank		377,150	380,000	3,135	3FE
666807-BA-9	Northrop Grumman Corp 5.050% 08/01/19		05/30/2013	Deutsche Bank		145,050	125,000	2,157	2FE
69352P-AG-8	PPL Capital Funding 1.900% 06/01/18		05/30/2013	Bony/Barclays Capital Inc		250,445	250,000	2,132	2FE
701081-AT-8	Parker Drilling Co 9.125% 04/01/18		04/10/2013	RBC Capital Markets		815,625	750,000	2,661	4FE
717081-DG-5	Pfizer Inc 1.500% 06/15/18		05/30/2013	Paribas		100,372	100,000	4	1FE
72347N-AA-8	Pinnacle Foods Finance LLC Term Loan G 3.250% 04/16/20		04/16/2013	Barclays		1,046	1,049	0	3
72347N-AA-8	Pinnacle Foods Finance LLC Term Loan G 3.250% 04/16/20		04/16/2013	Barclays		417,307	418,353	0	3FE
74387U-AG-6	Provident FDG/PFG FIN Series 144A 6.750% 06/15/21		05/22/2013	Bank of America		460,000	460,000	0	4FE
75886A-AH-1	Regency Energy Partners Series 144A 4.500% 11/01/23		06/10/2013	Citibank		241,875	250,000	1,344	3FE
7591EP-AJ-9	Regions Financial Corp 2.000% 05/15/18		04/25/2013	Morgan Stanley		2,267,402	2,275,000	0	2FE
760759-AL-4	Republic Services Inc 3.800% 05/15/18		04/30/2013	Stifel Nicolaus & Co		109,972	100,000	1,773	2FE
77118E-AG-1	Roc Finance LLC 18 Month Delayed Draw 8.500% 08/19/16		04/01/2013	Credit Suisse, New York		(273)	0	0	4FE
776696-AF-3	Roper Industries Inc 2.050% 10/01/18		05/30/2013	Bank of America		149,687	150,000	0	2FE
78488C-AA-8	SeaWorld Parks & Entertainment Incremental Term Loan 3.000% 08/16/16		05/13/2013	Bank of America		172,399	172,831	0	5FE
78488C-AC-4	SeaWorld Parks & Entertainment Tranche B Term Loan Facility 3.000% 08/17/17		04/25/2013	Tax Free Exchange		40,808	41,293	0	3FE
785592-AA-4	Sabine Pass Liquefaction Series 144A 5.625% 02/01/21		04/10/2013	Morgan Stanley		1,537,500	1,500,000	17,578	3FE
80875A-AD-3	Scientific Games International Term Loan B 0.000% 06/30/15		05/22/2013	Bank of America		2,985,000	3,000,000	0	3FE
817565-BX-1	Service Corp International Series 144A 5.375% 01/15/22		06/17/2013	J P Morgan		810,000	810,000	0	4FE
852061-AQ-3	Sprint Nextel Corp Series 144A 7.000% 03/01/20		06/27/2013	Deutsche Bank		1,080,000	1,000,000	23,528	3FE
852061-AS-9	Sprint Nextel Corp 6.000% 11/15/22		04/17/2013	J P Morgan		1,027,500	1,000,000	26,333	4FE
87612B-AK-8	Targa Resources Partners 6.375% 08/01/22		04/22/2013	Various		309,913	280,000	4,165	3FE
87612B-AN-2	Targa Resources Partners Series 144A 4.250% 11/15/23		05/09/2013	Wells Fargo		700,000	700,000	0	3FE
883203-BL-4	Textron Inc 5.600% 12/01/17		05/01/2013	Bank of America		142,799	125,000	3,014	2FE
883556-BA-9	Thermo Fisher Scientific 2.250% 08/15/16		05/08/2013	Various		1,637,342	1,593,000	6,967	2FE
903203-BF-3	UPC Financing Partnership Tranche AC 3.250% 11/15/21		04/18/2013	Burns Pauli & Co		691,689	693,422	0	5FE
910047-AF-6	United Continental Holdings 6.375% 06/01/18		05/02/2013	J P Morgan		500,000	500,000	0	4FE
914906-AR-3	Univision Communications Series 144A 5.125% 05/15/23		05/16/2013	Deutsche Bank		630,000	630,000	0	4FE
92276M-BA-2	Ventas Realty LP 2.000% 12/15/18		05/30/2013	Goldman Sachs & Co		100,193	100,000	950	2FE
92343E-AE-2	Versign Inc Series 144A 4.625% 05/01/23		04/11/2013	J P Morgan		1,500,000	1,500,000	0	3FE
92343V-AL-8	Verizon Communications 5.500% 02/15/18		04/11/2013	Various		5,293,383	4,476,000	41,714	1FE
92343V-BJ-2	Verizon Communications 2.450% 11/01/22		04/02/2013	CS First Boston		802,230	850,000	8,561	1FE
92531X-AP-7	Verso Paper Holdings LLC 11.750% 01/15/19		05/03/2013	CS First Boston		1,623,750	1,500,000	55,323	4FE
92929L-AL-2	WMG Acquisition Corp 3.750% 07/06/20		05/07/2013	CS First Boston		700,000	700,000	0	3FE
92933B-AE-4	WMG Acquisition Corp Series 144A 6.000% 01/15/21		06/10/2013	Citibank		785,625	750,000	27,750	3FE
931142-DF-7	Wal-Mart Stores Inc 1.125% 04/11/18		04/04/2013	Morgan Stanley		3,546,734	3,550,000	0	1FE
93316U-AD-9	Walter Energy 5.750% 04/01/18		06/25/2013	Morgan Stanley		1,500,387	1,499,431	0	4FE
942683-AF-0	Watson Pharmaceuticals Inc 3.250% 10/01/22		05/13/2013	Bank of America		1,372,084	1,400,000	5,688	2FE
948627-AU-8	Weight Watchers International Term Loan B2 3.750% 04/02/20		04/01/2013	J P Morgan		1,477,500	1,500,000	0	3FE
983130-AU-9	Wynn Las Vegas LLC Corp Series 144A 4.250% 05/30/23		05/15/2013	Dain Bosworth		937,000	937,000	0	3FE
984121-BW-2	Xerox Corp 6.350% 05/15/18		04/30/2013	Wachovia Securities		118,481	100,000	2,963	2FE
99AA62-07-4	Riverbed Technology Inc Tranche B 4.000% 12/18/19		05/01/2013	Morgan Stanley		(23)	0	0	3FE
99AA63-49-4	Arris Group Inc 3.500% 02/07/20		04/01/2013	Bank of America		2,609	0	0	3FE
99AA63-96-5	Virgin Media Investment Hold Tranche B 3.500% 02/06/20		06/01/2013	Various		3,383	0	0	3FE
99AA66-54-7	Sinclair Television Group Term Loan B 3.000% 04/09/20		04/08/2013	J P Morgan		1,500	1,500	0	3
99AA66-54-7	Sinclair Television Group Term Loan B 3.000% 04/09/20		04/08/2013	J P Morgan		598,500	598,500	0	3FE
99AA66-85-1	Ship Midco Ltd Term Loan C 4.750% 11/30/19		04/12/2013	Various		2,224,953	2,250,000	0	5FE
99AA66-89-3	Cequel Communications LLC Term Loan 3.500% 02/14/19		04/12/2013	CS First Boston		3,686	3,686	0	1FE
99AA66-89-3	Cequel Communications LLC Term Loan 3.500% 02/14/19		04/12/2013	CS First Boston		1,455,774	1,455,774	0	3FE
99AA67-38-8	Charter Communications Term Loan F 3.000% 01/31/21		04/29/2013	Bank of America		376,415	377,358	0	3FE
99AA67-38-8	Charter Communications Term Loan F 3.000% 01/31/21		05/31/2013	Tax Free Exchange		1	1	0	3
99AA67-38-8	Charter Communications Term Loan F 3.000% 01/31/21		05/31/2013	Tax Free Exchange		466,503	466,503	0	3FE
99AA67-64-4	Calpine Construction Finance Delayed Draw TL B 3.000% 05/03/20		05/02/2013	Goldman Sachs & Co		1,748,094	1,752,475	0	3FE
99AA68-05-5	Seminole Hard Rock Entertainme 0.000% 05/08/20		05/08/2013	Bank of America		199,000	200,000	0	3FE
99AA68-30-3	Atlantic Aviation FBO Inc Term Loan B 3.250% 05/16/20		05/16/2013	Barclays		435,393	439,791	0	3
99AA68-35-2	Kasima LLC Term Loan B 3.250% 05/17/21		05/17/2013	Barclays		1,423,729	1,423,729	0	2FE
99AA68-37-8	Murray Energy Corp Term Loan 4.750% 05/20/19		06/27/2013	Goldman Sachs & Co		1,276,451	1,281,609	0	3FE
99AA68-53-5	Jon Trading Technologies Term Loan 4.500% 05/22/20		05/22/2013	CS First Boston		161,789	162,602	0	4FE
99AA68-62-6	Alpha Natural Resources Inc Arysta Lifescience TL 4.500% 05/22/20		05/22/2013	J P Morgan		624,156	624,277	0	4FE
99AA69-28-5	Sedgwick Claims Management First Lien Term Loan 4.250% 05/28/18		06/07/2013	Bank of America		301,435	301,435	0	4FE
99AA69-41-8	Emerald Expositions Holding, Term Loan 5.500% 06/12/20		06/12/2013	Bank of America		1,009,507	1,019,704	0	4FE
99AA69-42-6	Rite Aid Corporation Second Lien Term Facility 0.000% 06/13/21		06/13/2013	Bank of America		797,468	797,468	0	4FE
99AA69-45-9	CTI Foods Holdings Co., LLC First Lien Term Loan 0.000% 06/14/20		06/14/2013	Morgan Stanley		1,371,894	1,378,788	0	4FE

STATEMENT AS OF JUNE 30, 2013 OF THE Community Insurance Company

SCHEDULE D - PART 3

Show All Long-Term Bonds and Stock Acquired During the Current Quarter

1	2	3	4	5	6	7	8	9	10
CUSIP Identification	Description	Foreign	Date Acquired	Name of Vendor	Number of Shares of Stock	Actual Cost	Par Value	Paid for Accrued Interest and Dividends	NAIC Designation or Market Indicator (a)
99AA69-48-3	HGIM Corp. Term Loan B 5.500% 06/14/20		..06/14/2013	Bank of America		1,142,029	1,159,420	..0	4FE
99AA69-59-0	Asurion LLC 0.000% 06/21/20		..06/21/2013	Morgan Stanley		868,500	900,000	..0	5FE
99AA69-61-6	Emerald Expositions Holding, Travelport LLC TL 0.000% 06/26/19		..06/24/2013	CS First Boston		432,850	435,025	..0	4FE
99AA69-82-2	Valeant Pharmaceuticals Term Loan BE 0.000% 06/27/20		..06/27/2013	Goldman Sachs & Co		492,500	500,000	..0	3FE
99AA69-90-5	Chrysler Group LLC Oceania Cruises Inc TL 0.000% 06/28/20		..06/28/2013	Deutsche Bank		709,863	717,033	..0	4FE
Q3930A-AB-4	Fortescue Metals Group Ltd Tranche B 5.250% 09/18/17		..04/01/2013	CS First Boston		(634)	(627)	..0	3FE
Q6775D-AB-9	Nine Entertainment Co Term Loan B 0.000% 12/05/20		..06/18/2013	UBS Securities Inc		997,500	1,000,000	..0	3FE
SD8994-18-0	Merlin Entertainment Term Loan B 0.000% 07/31/19		..06/14/2013	Deutsche Bank		597,000	600,000	..0	5FE
19238V-AG-0	Cogeco Cable Inc Series 144A 4.875% 05/01/20	L	..04/18/2013	Bank of America		630,000	630,000	..0	3FE
374825-AA-5	Gibson Energy Inc Series 144A 6.750% 07/15/21	A	..06/25/2013	RBC Capital Markets		875,452	889,000	..0	3FE
552704-AA-6	Meg Energy Corp Series 144A 6.500% 03/15/21	A	..04/29/2013	Citicorp		1,070,000	1,000,000	8,486	4FE
05253J-AD-3	Aust & NZ Banking Grp Ny 0.835% 05/15/18	F	..05/09/2013	Citigroup Global Markets		2,425,000	2,425,000	..0	1FE
05565Q-CF-3	BP Capital Markets 0.785% 05/10/18	F	..05/07/2013	Bank of America		2,500,000	2,500,000	..0	1FE
44328M-BT-0	HSBC Bank PLC Series 144A 1.500% 05/15/18	F	..05/08/2013	HSBC Securities		3,718,034	3,725,000	..0	1FE
45824T-AN-5	Intelsat Jackson Hldg Series 144A 5.500% 08/01/23	F	..05/21/2013	Credit Suisse, New York		1,170,000	1,170,000	..0	4FE
52206A-AB-6	Leaseplan Corporation NV Series 144A 2.500% 05/16/18	F	..05/07/2013	Citigroup Global Markets		1,940,913	1,950,000	..0	2FE
65557F-AG-1	Nordea Bank AB Series 144A 1.625% 05/15/18	F	..05/07/2013	Goldman Sachs & Co		5,025,000	5,025,000	..0	1FE
69419B-AA-3	Pacific Drilling SA Series 144A 5.375% 06/01/20	F	..05/17/2013	Goldman Sachs & Co		600,000	600,000	..0	4FE
71647N-AE-9	Petrobras Global Finance 2.417% 01/15/19	F	..05/13/2013	Morgan Stanley		3,475,000	3,475,000	..0	2FE
76720A-AJ-5	Rio Tinto Fin USA Series FRN 1.113% 06/17/16	F	..06/14/2013	J P Morgan		1,675,000	1,675,000	..0	1FE
806261-AE-3	Schaeffler Finance BV Series 144A 4.750% 05/15/21	F	..04/23/2013	Citicorp		1,500,000	1,500,000	..0	4FE
81725W-AG-8	Sensata Technologies BV Series 144A 4.875% 10/15/23	F	..04/10/2013	Morgan Stanley		700,000	700,000	..0	4FE
83404D-AA-7	Softbank Corp Series 144A 4.500% 04/15/20	F	..06/03/2013	Various		1,564,250	1,563,000	2,688	2FE
85771P-AM-4	Statoil ASA 0.565% 05/15/18	F	..05/08/2013	Chase		2,625,000	2,625,000	..0	1FE
90261X-FA-5	UBS AG Stamford 5.750% 04/25/18	F	..05/30/2013	SG Americas Securities LLC		235,996	200,000	1,246	1FE
3899999. Subtotal - Bonds - Industrial and Miscellaneous (Unaffiliated)						168,627,928	165,814,738	672,687	XXX
8399997. Total - Bonds - Part 3						349,837,403	342,747,604	974,797	XXX
8399998. Total - Bonds - Part 5						XXX	XXX	XXX	XXX
8399999. Total - Bonds						349,837,403	342,747,604	974,797	XXX
000000-39-8	Arcelormittal	F	..05/13/2013	Barclays	5,550,000	118,774	0.00	0	PALFE
8499999. Subtotal - Preferred Stocks - Industrial and Miscellaneous (Unaffiliated)						118,774	XXX	0	XXX
8999997. Total - Preferred Stocks - Part 3						118,774	XXX	0	XXX
8999998. Total - Preferred Stocks - Part 5						XXX	XXX	XXX	XXX
8999999. Total - Preferred Stocks						118,774	XXX	0	XXX
002444-10-7	Avx Corp		..04/02/2013	Morgan Stanley	2,300,000	27,094		0	L
002567-10-5	Abaxis Inc		..05/07/2013	Instinet Corporation	1,300,000	58,410		0	L
00439T-20-6	Accuride Corp		..05/07/2013	Instinet Corporation	9,800,000	52,563		0	L
006351-30-8	Adams Resources & Energy		..04/02/2013	Morgan Stanley	800,000	37,521		0	L
00817Y-10-8	Aetna Inc New		..05/07/2013	Taxable Exchange	427,350	54,989		0	L
01741R-10-2	Allegheny Technologies		..04/02/2013	Morgan Stanley	3,900,000	119,769		0	L
027745-10-8	Amer Natl Bnks/Danville VA		..04/02/2013	Morgan Stanley	1,300,000	26,443		0	L
029683-10-9	American Software Inc-CI A		..04/02/2013	Morgan Stanley	4,700,000	39,088		0	L
03236M-10-1	Amyris Inc		..05/07/2013	Instinet Corporation	12,200,000	34,908		0	L
032515-10-8	Anadigics Inc		..05/07/2013	Instinet Corporation	67,500,000	139,111		0	L
037347-10-1	Anworth Mortgage Asset Corp		..05/07/2013	Various	164,400,000	1,033,522		0	L
03761U-10-6	Apollo Investment Corp		..06/12/2013	Various	204,800,000	1,663,393		0	L
03762U-10-5	Apollo Commercial Real Est		..06/12/2013	Various	76,400,000	1,324,031		0	L
040790-10-7	Arkansas Best Corp		..05/07/2013	Instinet Corporation	8,400,000	125,982		0	L
04270V-10-6	Arris Group Inc		..04/16/2013	Tax Free Exchange	14,600,000	141,607		0	L
04544X-30-0	Assisted Living Concepts I-A		..04/02/2013	Morgan Stanley	2,300,000	27,370		0	L
04624B-10-3	Astex Pharmaceuticals		..04/02/2013	Morgan Stanley	6,000,000	30,360		0	L
05541T-10-1	BGC Partners Inc		..06/12/2013	Various	135,500,000	778,259		0	L
06846N-10-4	Bill Barrett Corp		..04/02/2013	Morgan Stanley	9,100,000	185,731		0	L
075571-10-9	Bebe Stores Inc		..05/07/2013	Instinet Corporation	14,500,000	73,205		0	L
086516-10-1	Best Buy		..04/02/2013	Morgan Stanley	5,900,000	127,735		0	L
09624H-12-5	Bluelinx Holdings Inc		..05/01/2013	Spin Off	3,400,000	871		0	L
103304-10-1	Boyd Gaming Corp		..05/07/2013	Instinet Corporation	2,200,000	28,578		0	L
108035-10-6	Bridge Bancorp Inc		..05/07/2013	Instinet Corporation	1,600,000	34,260		0	L
125071-10-0	Cdi Corp		..04/02/2013	Morgan Stanley	3,000,000	51,466		0	L
12646R-10-5	CST Brands Inc		..05/02/2013	Spin Off	444,440	8,831		0	L

STATEMENT AS OF JUNE 30, 2013 OF THE Community Insurance Company

SCHEDULE D - PART 3

Show All Long-Term Bonds and Stock Acquired During the Current Quarter

1	2	3	4	5	6	7	8	9	10
CUSIP Identification	Description	Foreign	Date Acquired	Name of Vendor	Number of Shares of Stock	Actual Cost	Par Value	Paid for Accrued Interest and Dividends	NAIC Designation or Market Indicator (a)
127686-10-3	Caesars Entertainment Corp05/07/2013	Instinet Corporation	2,500,000	38,400		.0	L
12811R-10-4	Calamos Asset Management A06/12/2013	UBS Securities Inc	6,500,000	69,514		.0	L
13100M-50-9	Calix Inc04/02/2013	Morgan Stanley	3,400,000	27,744		.0	L
13466Y-10-5	Campus Crest Communities Inc04/02/2013	Morgan Stanley	1,900,000	26,562		.0	L
14067E-50-6	Capstead Mortgage Corp05/08/2013	Instinet	33,500,000	438,765		.0	L
149205-10-6	Cato Corp/The05/07/2013	Instinet Corporation	4,000,000	96,876		.0	L
156700-10-6	Centurytel Inc06/12/2013	Various	67,500,000	2,386,980		.0	L
157085-10-1	Cerus Corp05/07/2013	Instinet Corporation	6,500,000	30,548		.0	L
194162-10-3	Colgate-Palmolive Co05/16/2013	Stock Split	5,500,000	.0		.0	L
201723-10-3	Commercial Metals Co04/02/2013	Morgan Stanley	6,900,000	103,983		.0	L
203233-10-1	Commonwealth Reit04/02/2013	Morgan Stanley	3,200,000	72,384		.0	L
205768-20-3	Comstock Res Inc05/07/2013	Instinet Corporation	2,800,000	46,060		.0	L
20825C-10-4	ConocoPhillips04/02/2013	Morgan Stanley	2,200,000	132,110		.0	L
20854P-10-9	Consol Energy Inc04/02/2013	Morgan Stanley	1,000,000	32,470		.0	L
219350-10-5	Corning Inc04/02/2013	Morgan Stanley	4,300,000	57,362		.0	L
22025Y-40-7	Corrections Corp of America05/20/2013	Corporate Action	87,070	3,387		.0	L
222660-10-2	Courier Corp04/02/2013	Morgan Stanley	3,200,000	46,433		.0	L
232577-20-5	Cynosure Inc06/25/2013	Taxable Exchange	1,014,840	48,708		.0	L
232806-10-9	Cypress Semiconductor Corp04/02/2013	Morgan Stanley	9,500,000	101,270		.0	L
257867-10-1	RR Donnelley and Sons Co06/12/2013	UBS Securities Inc	44,100,000	565,009		.0	L
25960R-10-5	Douglas Dynamics05/07/2013	Various	8,800,000	121,016		.0	L
267888-10-5	Dynamic Materials Corp04/02/2013	Morgan Stanley	3,300,000	54,757		.0	L
26884U-10-9	EPR Properties06/12/2013	Various	17,500,000	903,310		.0	L
269279-40-2	Exco Resources Inc05/07/2013	Instinet Corporation	6,200,000	45,322		.0	L
285218-10-3	Electro Rent Corp05/07/2013	Various	9,100,000	160,735		.0	L
30161Q-10-4	Exelixis Inc05/07/2013	Instinet Corporation	6,100,000	28,060		.0	L
30162A-10-8	Exelis Inc04/02/2013	Morgan Stanley	10,700,000	116,737		.0	L
302520-10-1	FNB Corp/PA04/02/2013	Morgan Stanley	2,300,000	27,140		.0	L
30303M-10-2	Facebook Inc05/07/2013	Instinet Corporation	1,800,000	48,420		.0	L
31337#-10-5	Federal Home Loan Bank of Cincinnati04/11/2013	Direct	1,596,000	159,600		.0	L
31678A-10-3	Fifth Street Finance Corp04/02/2013	Morgan Stanley	43,100,000	475,751		.0	L
31787A-50-7	Finisar Corporation05/07/2013	Instinet Corporation	2,800,000	38,108		.0	L
33589V-10-1	First Pacitrust Bancorp Inc04/02/2013	Morgan Stanley	2,400,000	27,504		.0	L
336433-10-7	First Solar Inc05/07/2013	Instinet Corporation	11,000,000	478,280		.0	L
337915-10-2	Firstmerit Corporation05/07/2013	Instinet Corporation	15,800,000	279,061		.0	L
33829M-10-1	Five Below06/12/2013	Various	27,200,000	978,484		.0	L
33832D-10-6	Five Star Quality Care05/07/2013	Various	10,000,000	55,449		.0	L
343498-10-1	Flowers Foods Inc06/20/2013	Stock Split	5,275,000	.0		.0	L
34354P-10-5	Flowserve Corporation06/24/2013	Stock Split	1,800,000	.0		.0	L
35471R-10-6	Franklin Street Properties05/07/2013	Various	17,500,000	253,951		.0	L
35671D-85-7	Freeport-McMoran C&G04/02/2013	Morgan Stanley	3,700,000	118,141		.0	L
35906A-10-8	Frontier Communications Corp06/12/2013	Various	539,800,000	2,198,856		.0	L
36116M-10-6	Futurefuel Corp04/02/2013	Morgan Stanley	5,300,000	64,013		.0	L
361652-20-9	GFI Group Inc04/02/2013	Morgan Stanley	38,400,000	132,753		.0	L
364730-10-1	Gannet Co05/07/2013	Instinet Corporation	2,700,000	55,323		.0	L
371901-10-9	Gentex04/02/2013	Morgan Stanley	1,400,000	27,552		.0	L
376535-10-0	Gladstone Capital Corp06/12/2013	Various	21,700,000	193,492		.0	L
376536-10-8	Gladstone Commercial Corp06/12/2013	Various	12,600,000	245,964		.0	L
376546-10-7	Gladstone Investment Corp04/02/2013	Morgan Stanley	14,100,000	103,415		.0	L
37941P-30-6	Global Power Equipment Group05/07/2013	Instinet Corporation	2,500,000	40,752		.0	L
37954N-20-6	Globe Specialty Metals Inc05/07/2013	Instinet Corporation	7,000,000	89,110		.0	L
38173M-10-2	Golub Capital BDC Inc06/12/2013	UBS Securities Inc	15,900,000	280,964		.0	L
382410-40-5	Goodrich Petroleum Corp05/07/2013	Instinet Corporation	2,900,000	35,873		.0	L
38376A-10-3	Government Properties Income06/12/2013	Various	33,000,000	803,661		.0	L
40222T-10-4	Gulf Coast Ultra Deep Royalty06/04/2013	Taxable Exchange	21,160,000	305,992		.0	L
404030-10-8	H & E Equipment Services Inc06/12/2013	Various	31,000,000	601,085		.0	L
415864-10-7	Harsco Corp05/07/2013	Various	10,100,000	226,049		.0	L
416196-10-3	Harte-Hanks Inc05/07/2013	Various	18,600,000	143,925		.0	L
419870-10-0	Hawaiian Electric Inds04/02/2013	Morgan Stanley	1,000,000	27,420		.0	L
420877-20-1	Haynes Intl Inc04/02/2013	Morgan Stanley	500,000	27,190		.0	L
427096-50-8	Hercules Technology Growth04/02/2013	Morgan Stanley	28,200,000	344,581		.0	L
428236-10-3	Hewlett-Packard Co05/07/2013	Various	13,400,000	294,034		.0	L

STATEMENT AS OF JUNE 30, 2013 OF THE Community Insurance Company

SCHEDULE D - PART 3

Show All Long-Term Bonds and Stock Acquired During the Current Quarter

1	2	3	4	5	6	7	8	9	10
CUSIP Identification	Description	Foreign	Date Acquired	Name of Vendor	Number of Shares of Stock	Actual Cost	Par Value	Paid for Accrued Interest and Dividends	NAIC Desig- nation or Market Indicator (a)
44244K-10-9	Houston Wire & Cable Co04/02/2013	Morgan Stanley	4,500,000	59,441		.0	L
45667G-10-3	Infinera Corp05/07/2013	Various	7,300,000	55,093		.0	L
45768S-10-5	Innospec Inc04/02/2013	Morgan Stanley	3,100,000	133,811		.0	L
458140-10-0	Intel Corp04/02/2013	Morgan Stanley	5,800,000	124,526		.0	L
45884X-10-3	Intermune Inc05/07/2013	Instinet Corporation	10,800,000	97,833		.0	L
460321-20-1	International Shipholding Corp04/02/2013	Morgan Stanley	2,100,000	37,806		.0	L
46069S-10-9	Intersil Corp Class A05/07/2013	Various	41,500,000	334,934		.0	L
460981-30-1	Intersections Inc05/07/2013	Various	12,300,000	120,819		.0	L
46612J-50-7	JDS Uniphase Corporation04/02/2013	Morgan Stanley	2,100,000	27,825		.0	L
466313-10-3	Jabil Circuit Inc04/02/2013	Morgan Stanley	1,500,000	27,060		.0	L
47023A-30-9	Jamba Inc06/03/2013	Tax Free Exchange	1,280,000	13,799		.0	L
478366-10-7	Johnson Controls Inc04/02/2013	Morgan Stanley	800,000	27,376		.0	L
48123V-10-2	J2 Global Inc04/02/2013	Morgan Stanley	700,000	26,929		.0	L
486587-10-8	Kaydon Corp05/07/2013	Various	8,600,000	209,004		.0	L
529043-10-1	Lexington Realty Trust05/07/2013	Instinet Corporation	4,600,000	60,306		.0	L
53353S-10-0	Lincoln Educational Services04/02/2013	Morgan Stanley	6,900,000	38,913		.0	L
552715-10-4	Memc Electronic Materials05/07/2013	Instinet Corporation	21,100,000	113,940		.0	L
55272X-10-2	MFA Mortgage Investments Inc04/02/2013	Morgan Stanley	60,600,000	575,094		.0	L
552848-10-3	MGIC Investment Corp05/07/2013	Various	22,000,000	113,790		.0	L
564563-10-4	Mantech International Corp - A04/02/2013	Morgan Stanley	2,500,000	66,250		.0	L
56624R-10-8	Marchex Inc05/07/2013	Instinet Corporation	6,100,000	29,468		.0	L
57053S-10-4	Markel Corp05/02/2013	Taxable Exchange	34,520	26,040		.0	L
579489-10-5	McClatchy Company05/07/2013	Citigroup Global Markets	11,600,000	27,376		.0	L
580589-10-9	Mcgrath Rentcorp04/02/2013	Morgan Stanley	900,000	27,513		.0	L
583928-10-6	Medallion Financial Corp04/02/2013	Morgan Stanley	2,100,000	27,594		.0	L
58503F-10-6	Medley Capital Corp04/02/2013	Morgan Stanley	33,400,000	517,146		.0	L
589584-10-1	Meridian Bioscience Inc04/02/2013	Morgan Stanley	2,600,000	58,784		.0	L
594918-10-4	Microsoft Corp04/02/2013	Morgan Stanley	900,000	25,929		.0	L
608554-10-1	Molex Inc05/07/2013	Instinet Corporation	1,000,000	28,880		.0	L
619718-10-9	Mosys Inc04/02/2013	Morgan Stanley	5,900,000	27,553		.0	L
62914B-10-0	NIC Inc05/07/2013	Instinet Corporation	6,700,000	113,116		.0	L
631158-10-2	Nash Finch Co05/07/2013	Instinet Corporation	1,500,000	31,665		.0	L
637138-10-8	Natl Penn Bcsbs Inc04/02/2013	Morgan Stanley	2,600,000	27,118		.0	L
647551-10-0	New Mountain Finance Corp05/07/2013	Instinet	15,800,000	238,338		.0	L
649445-10-3	New York Community Bancorp Inc05/07/2013	Various	40,600,000	559,188		.0	L
651639-10-6	Newmont Mining Corp04/02/2013	Morgan Stanley	700,000	27,888		.0	L
655044-10-5	Noble Energy Inc05/29/2013	Stock Split	2,600,000	0		.0	L
670200-30-5	Ntelos Holdings Corp06/12/2013	UBS Securities Inc	7,800,000	120,754		.0	L
67069D-10-8	Nutri/System Inc04/02/2013	Morgan Stanley	15,400,000	127,367		.0	L
674599-10-5	Occidental Petroleum Corp04/02/2013	Morgan Stanley	700,000	56,483		.0	L
680223-10-4	Old Republic Intl Corp06/12/2013	UBS Securities Inc	55,100,000	706,834		.0	L
682406-10-3	One Liberty Properties Inc06/12/2013	Various	6,100,000	136,001		.0	L
68572N-10-4	Orchard Paper Products06/12/2013	UBS Securities Inc	3,000,000	76,791		.0	L
69329Y-10-4	PDL Biopharma Inc06/12/2013	Various	128,600,000	994,698		.0	L
69404D-10-8	Pacific Biosciences of Calif05/07/2013	Instinet Corporation	17,300,000	44,117		.0	L
704326-10-7	Paychex Inc05/07/2013	Various	8,400,000	310,588		.0	L
704549-10-4	Peabody Energy Corp04/02/2013	Morgan Stanley	4,900,000	97,657		.0	L
70931T-10-3	Pennymac Mortgage Investment04/02/2013	Morgan Stanley	15,700,000	398,623		.0	L
713291-10-2	Pepco Holdings04/02/2013	Morgan Stanley	1,300,000	27,898		.0	L
716748-10-8	PetroQuest Energy Inc05/07/2013	Instinet Corporation	11,700,000	53,901		.0	L
721283-10-9	Pike Elec Corp06/12/2013	Various	24,200,000	310,593		.0	L
724479-10-0	Pitney Bowes Inc04/02/2013	Morgan Stanley	15,000,000	216,450		.0	L
73930R-10-2	Power-One04/02/2013	Morgan Stanley	6,500,000	26,390		.0	L
74348T-10-2	Prospect Capital Corp04/02/2013	Morgan Stanley	7,000,000	76,300		.0	L
74874Q-10-0	Quinstreet Inc05/07/2013	Instinet Corporation	7,000,000	49,248		.0	L
749660-10-6	RPC Inc05/07/2013	Various	8,400,000	113,431		.0	L
74972G-10-3	RPX Corp04/02/2013	Morgan Stanley	3,100,000	42,625		.0	L
750086-10-0	Rackspace Hosting Inc04/02/2013	Morgan Stanley	500,000	24,335		.0	L
750236-10-1	Radian Group05/07/2013	Instinet Corporation	2,900,000	37,816		.0	L
75972A-30-1	Renewable Energy Group Inc04/02/2013	Morgan Stanley	11,400,000	92,223		.0	L
760112-10-2	Rentech Inc04/02/2013	Morgan Stanley	11,900,000	26,775		.0	L
761248-10-3	Reponsys Inc04/02/2013	Morgan Stanley	12,300,000	107,250		.0	L

STATEMENT AS OF JUNE 30, 2013 OF THE Community Insurance Company

SCHEDULE D - PART 3

Show All Long-Term Bonds and Stock Acquired During the Current Quarter

1	2	3	4	5	6	7	8	9	10
CUSIP Identification	Description	Foreign	Date Acquired	Name of Vendor	Number of Shares of Stock	Actual Cost	Par Value	Paid for Accrued Interest and Dividends	NAIC Designation or Market Indicator (a)
767754-10-4	Rite Aid Corp05/07/2013	Instinet Corporation	17,200.000	43,339		.0	L
78112T-10-7	Rubicon Technology Inc05/07/2013	Instinet Corporation	4,300.000	30,839		.0	L
781220-10-8	Ruckus Wireless Inc04/02/2013	Morgan Stanley	1,300.000	26,741		.0	L
78390X-10-1	SAIC Inc04/02/2013	Morgan Stanley	2,000.000	27,380		.0	L
784932-60-0	Saba Software Inc04/02/2013	Morgan Stanley	3,400.000	25,738		.0	L
79466L-30-2	Salesforce.Com Inc04/18/2013	Stock Split	4,200.000	.0		.0	L
827350-10-2	Silver Bay Realty Trust Corp04/04/2013	Morgan Stanley	8,820.000	181,210		.0	L
827350-10-2	Silver Bay Realty Trust Corp04/01/2013	Spin Off	8,788.650	.0		.0	L
829073-10-5	Simpson Manufacturing Co Inc05/07/2013	Instinet Corporation	1,500.000	43,155		.0	L
831865-20-9	Smith A O05/16/2013	Stock Split	4,800.000	.0		.0	L
83415T-10-1	Solazyme Inc05/07/2013	Instinet Corporation	4,700.000	41,904		.0	L
83416M-10-5	Solar Senior Capital LTD04/02/2013	Morgan Stanley	5,400.000	103,559		.0	L
83416T-10-0	Solarcity Corp05/07/2013	Instinet	4,200.000	99,453		.0	L
83438K-10-3	Solta Medical Inc04/02/2013	Morgan Stanley	12,500.000	27,235		.0	L
835916-10-7	Sonus Networks Inc04/02/2013	Morgan Stanley	11,000.000	25,960		.0	L
84470P-10-9	Southside Bancshares Inc04/02/2013	Morgan Stanley	1,300.000	27,690		.0	L
84470P-10-9	Southside Bancshares Inc04/18/2013	Stock Dividend	240.000	.0		.0	L
85571B-10-5	Starwood Property Trust Inc06/12/2013	Various	16,700.000	438,961		.0	L
858119-10-0	Steel Dynamics Inc04/02/2013	Morgan Stanley	5,700.000	84,531		.0	L
859319-30-3	Sterling Finl Corp/Spokane05/07/2013	Various	17,900.000	384,727		.0	L
860370-10-5	Stewart Enterprises Inc-CI A04/02/2013	Morgan Stanley	3,000.000	27,750		.0	L
86183P-10-2	Stoneridge Inc04/02/2013	Morgan Stanley	7,000.000	51,232		.0	L
864909-10-6	Sucampo Pharmaceuticals Inc04/02/2013	Morgan Stanley	4,400.000	27,896		.0	L
86732Y-10-9	Sunedison Inc06/03/2013	Tax Free Exchange	21,100.000	113,940		.0	L
867652-40-6	Sunpower Corp05/07/2013	Instinet Corporation	8,500.000	131,156		.0	L
868536-10-3	Supervalu Inc05/07/2013	Various	9,900.000	54,942		.0	L
872375-10-0	Teco Energy Inc04/02/2013	Morgan Stanley	1,500.000	26,670		.0	L
872438-10-6	THL Credit Inc06/12/2013	Various	21,000.000	314,381		.0	L
874083-10-8	Tal International Group Inc06/12/2013	Various	14,300.000	598,446		.0	L
87611R-30-6	Targacept Inc04/02/2013	Morgan Stanley	6,400.000	28,282		.0	L
87970T-20-8	Telular Corp04/02/2013	Morgan Stanley	12,200.000	122,365		.0	L
89600B-20-1	Triangle Petroleum Corp05/07/2013	Instinet Corporation	7,600.000	44,878		.0	L
898349-10-5	Trustco Bank Corp NY04/02/2013	Morgan Stanley	22,200.000	121,487		.0	L
90337L-10-8	US Physical Therapy Inc04/02/2013	Morgan Stanley	5,300.000	138,682		.0	L
90346E-10-3	US Silica Holdings Inc04/02/2013	Morgan Stanley	4,900.000	109,368		.0	L
909907-10-7	United Bankshares Inc04/02/2013	Morgan Stanley	1,000.000	26,510		.0	L
913259-10-7	Unitil Corporation06/12/2013	Various	2,400.000	70,151		.0	L
91359V-10-7	Universal Insurance Holdings04/02/2013	Morgan Stanley	11,200.000	56,421		.0	L
915271-10-0	Univest Corp of Pennsylvania04/02/2013	Morgan Stanley	3,000.000	51,381		.0	L
91531F-10-3	Unwired Planet Inc04/02/2013	Morgan Stanley	12,900.000	26,951		.0	L
919794-10-7	Valley Nationalbancorp04/02/2013	Morgan Stanley	77,400.000	763,481		.0	L
92046N-10-2	Valueclick Inc04/02/2013	Morgan Stanley	900.000	26,046		.0	L
92532F-10-0	Vertex Pharmaceuticals05/07/2013	Instinet Corporation	1,000.000	76,410		.0	L
929566-10-7	Wabash National Corp04/02/2013	Morgan Stanley	2,800.000	26,572		.0	L
929740-10-8	Wabtec Corp06/12/2013	Stock Split	200.000	.0		.0	L
93564A-10-0	Warren Resources Inc04/02/2013	Morgan Stanley	19,000.000	58,189		.0	L
969457-10-0	Williams Cos Inc05/07/2013	Various	6,000.000	225,597		.0	L
97381W-10-4	Windstream Corp04/02/2013	Morgan Stanley	93,500.000	769,505		.0	L
985817-10-5	Yelp Inc04/02/2013	Morgan Stanley	1,500.000	34,170		.0	L
98975W-10-4	Zoltek Companies Inc04/02/2013	Morgan Stanley	7,000.000	86,030		.0	L
367299-20-3	Gastar Exploration LTD	A	.05/07/2013	Instinet Corporation	30,800.000	91,729		.0	L
552697-10-4	MDC Partners Inc-A	I	.05/07/2013	Various	7,300.000	126,614		.0	L
143658-30-0	Carnival Corp	F	.04/02/2013	Morgan Stanley	800.000	27,384		.0	L
67103X-10-2	Oriental Financial Group	F	.04/26/2013	Tax Free Exchange	8,300.000	35,443		.0	L
G1151C-10-1	Accenture PLC-CL A	F	.04/02/2013	Morgan Stanley	300.000	23,004		.0	U
G23773-10-7	Consolidated Water Co	F	.04/02/2013	Morgan Stanley	2,900.000	27,453		.0	U
G5480U-10-4	Liberty Global PLC-Series C	F	.06/10/2013	Tax Free Exchange	2,700.000	42,984		.0	L
G65773-10-6	Nordic Amer Tanker Shipping	F	.04/02/2013	Morgan Stanley	45,800.000	450,878		.0	U
G67742-10-9	OneBeacon Insurance Group Ltd	F	.06/12/2013	Various	11,300.000	167,351		.0	L
G81075-10-6	Ship Finance International Ltd	F	.06/12/2013	Various	51,500.000	870,615		.0	U
H2906T-10-9	Garmin Ltd	F	.04/02/2013	Morgan Stanley	17,600.000	602,976		.0	U
N07059-21-0	ASML Holding NV-NY Reg SHS	F	.05/31/2013	Tax Free Exchange	3,910.680	356,184		.0	L

SCHEDULE D - PART 3

Show All Long-Term Bonds and Stock Acquired During the Current Quarter

1	2	3	4	5	6	7	8	9	10
CUSIP Identification	Description	Foreign	Date Acquired	Name of Vendor	Number of Shares of Stock	Actual Cost	Par Value	Paid for Accrued Interest and Dividends	NAIC Designation or Market Indicator (a)
09624H-10-9	Bluelinx Holdings, Inc05/01/2013	Spin Off0.000(871)
9099999. Subtotal - Common Stocks - Industrial and Miscellaneous (Unaffiliated)						38,137,840	XXX	0	XXX
9799997. Total - Common Stocks - Part 3						38,137,840	XXX	0	XXX
9799998. Total - Common Stocks - Part 5						XXX	XXX	XXX	XXX
9799999. Total - Common Stocks						38,137,840	XXX	0	XXX
9899999. Total - Preferred and Common Stocks						38,256,614	XXX	0	XXX
9999999 - Totals						388,094,017	XXX	974,797	XXX

(a) For all common stock bearing the NAIC market indicator "U" provide: the number of such issues6

STATEMENT AS OF JUNE 30, 2013 OF THE Community Insurance Company

SCHEDULE D - PART 4

Show All Long-Term Bonds and Stock Sold, Redeemed or Otherwise Disposed of During the Current Quarter

1	2	3	4	5	6	7	8	9	10	Change In Book/Adjusted Carrying Value					16	17	18	19	20	21	22
										11	12	13	14	15							
CUSIP Ident-ification	Description	For-eign	Disposal Date	Name of Purchaser	Number of Shares of Stock	Consid-eration	Par Value	Actual Cost	Prior Year Book/ Adjusted Carrying Value	Unrealized Valuation Increase/ (Decrease)	Current Year's (Amor-tization)/ Accretion	Current Year's Other Than Temporary Impairment Recogn-ized	Total Change in Book/ Adjusted Carrying Value (11 + 12 - 13)	Total Foreign Exchange Change in Book /Adjusted Carrying Value	Book/ Adjusted Carrying Value at Disposal Date	Foreign Exchange Gain (Loss) on Disposal	Realized Gain (Loss) on Disposal	Total Gain (Loss) on Disposal	Bond Interest/ Stock Dividends Received During Year	Stated Con-tractual Maturity Date	NAIC Desig-nation or Market In-dicator (a)
.01N030-64-6	GNMA TBA 3.500% 04/15/43		04/01/2013	Bank of America		470,883	450,000	470,883	.0	.0	.0	.0	.0	.0	470,883	.0	.0	.0	.638	04/15/2043	1
.21H032-66-2	GNMA TBA 3.500% 06/15/43		05/30/2013	J P Morgan		788,438	750,000	788,438	.0	.0	.0	.0	.0	.0	788,438	.0	.0	.0	1,385	06/15/2043	1
				Citigroup Global Markets																	
.21H040-65-7	GNMA TBA 4.000% 05/15/43		04/30/2013			271,836	250,000	271,836	.0	.0	.0	.0	.0	.0	271,836	.0	.0	.0	.556	05/15/2043	1
.36176A-FG-9	GNMA Pool 760067 4.000% 04/15/41		06/01/2013	Paydown		5,722	5,722	6,093	6,087	.0	(365)	.0	(365)	.0	5,722	.0	.0	.0	.88	04/15/2041	1
.36176C-K2-0	GNMA Pool 762013 4.000% 03/15/41		06/01/2013	Paydown		15,202	15,202	15,213	15,213	.0	(10)	.0	(10)	.0	15,202	.0	.0	.0	253	03/15/2041	1
.36176F-QD-3	GNMA Pool 764852 4.000% 06/15/41		06/01/2013	Paydown		5,864	5,864	6,016	6,013	.0	(149)	.0	(149)	.0	5,864	.0	.0	.0	103	06/15/2041	1
.36176F-T4-0	GNMA Pool 764971 3.500% 01/15/42		06/01/2013	Paydown		3,899	4,103	4,101	.0	(202)	.0	.0	(202)	.0	3,899	.0	.0	.0	47	01/15/2042	1
.36176L-4T-9	GNMA Pool 769734 3.000% 07/15/42		06/01/2013	Paydown		5,773	5,773	6,094	6,090	.0	(317)	.0	(317)	.0	5,773	.0	.0	.0	83	07/15/2042	1
.36176M-UY-7	GNMA Pool 770399 4.500% 06/15/41		06/01/2013	Paydown		11,303	11,303	12,020	12,009	.0	(706)	.0	(706)	.0	11,303	.0	.0	.0	215	06/15/2041	1
.36176W-YD-7	GNMA Pool 778608 3.500% 11/15/41		06/01/2013	Paydown		7,940	7,940	8,299	8,295	.0	(355)	.0	(355)	.0	7,940	.0	.0	.0	119	11/15/2041	1
.36177N-FP-0	GNMA Pool 793773 4.000% 01/15/42		06/01/2013	Paydown		1,189	1,189	1,301	1,301	.0	(112)	.0	(112)	.0	1,189	.0	.0	.0	19	01/15/2042	1
.36177P-PW-9	GNMA Pool 794936 3.500% 05/15/42		06/01/2013	Paydown		11,772	11,772	12,458	12,452	.0	(679)	.0	(679)	.0	11,772	.0	.0	.0	161	05/15/2042	1
.36177T-AG-2	GNMA Pool 798106 3.500% 03/15/42		06/01/2013	Paydown		8,873	8,873	9,309	9,299	.0	(426)	.0	(426)	.0	8,873	.0	.0	.0	106	03/15/2042	1
.36177X-RU-4	GNMA Pool AA1399 3.500% 07/15/42		06/01/2013	Paydown		40,091	40,091	42,903	42,867	.0	(2,776)	.0	(2,776)	.0	40,091	.0	.0	.0	487	07/15/2042	1
.36178D-7H-8	GNMA Pool AA6296 3.000% 04/15/43		06/01/2013	Paydown		1,806	1,806	1,890	.0	(84)	.0	.0	(84)	.0	1,806	.0	.0	.0	7	04/15/2043	1
.36178D-PF-2	GNMA Pool AA5822 3.000% 11/15/42		06/01/2013	Paydown		3,594	3,594	3,836	3,836	.0	(242)	.0	(242)	.0	3,594	.0	.0	.0	45	11/15/2042	1
.36178D-RT-0	GNMA Pool AA5898 3.000% 12/15/42		06/01/2013	Paydown		11,132	11,132	11,637	.0	(504)	.0	.0	(504)	.0	11,132	.0	.0	.0	95	12/15/2042	1
.36178D-U7-4	GNMA Pool AA6006 3.000% 01/15/43		06/01/2013	Paydown		1,986	1,986	2,105	.0	(119)	.0	.0	(119)	.0	1,986	.0	.0	.0	22	01/15/2043	1
.36178Q-BS-0	GNMA Pool AB3649 3.000% 09/15/42		06/01/2013	Paydown		10,588	10,588	11,106	11,102	.0	(513)	.0	(513)	.0	10,588	.0	.0	.0	147	09/15/2042	1
.36179M-C2-4	GNMA Pool MA0089 4.000% 05/20/42		06/01/2013	Paydown		6,514	6,514	7,083	.0	(569)	.0	.0	(569)	.0	6,514	.0	.0	.0	22	05/20/2042	1
.36179N-BA-5	GNMA Pool MA0933 3.000% 04/20/43		06/20/2013	Var ious		8,045,091	7,949,073	8,411,716	.0	.0	(1,790)	.0	(1,790)	.0	8,409,926	.0	(364,835)	(364,835)	32,342	04/20/2043	1
.36179N-BA-5	GNMA Pool MA0933 3.000% 04/20/43		06/01/2013	Paydown		13,743	13,743	14,546	.0	.0	(803)	.0	(803)	.0	13,743	.0	.0	.0	34	04/20/2043	1
.36179N-BB-3	GNMA Pool MA0934 3.500% 04/20/43		06/20/2013	Par i bas		11,571,558	11,279,008	12,147,115	.0	.0	(2,245)	.0	(2,245)	.0	12,144,870	.0	(573,312)	(573,312)	53,418	04/20/2043	1
.36179N-BB-3	GNMA Pool MA0934 3.500% 04/20/43		06/01/2013	Paydown		34,755	34,755	37,639	.0	.0	(2,884)	.0	(2,884)	.0	34,755	.0	.0	.0	101	04/20/2043	1
.36179N-DQ-8	GNMA I I Pool MA1011 3.000% 05/20/43		06/01/2013	Paydown		3,780	3,780	4,019	.0	.0	(239)	.0	(239)	.0	3,780	.0	.0	.0	9	05/20/2043	1
.36180M-X4-4	GNMA Pool AD8799 3.000% 03/15/43		06/01/2013	Paydown		4,955	4,955	5,190	.0	.0	(235)	.0	(235)	.0	4,955	.0	.0	.0	25	03/15/2043	1
.36200M-2Y-8	GNMA Pool 604791 5.500% 11/15/33		06/01/2013	Paydown		15,394	15,394	14,920	14,938	.0	456	.0	456	.0	15,394	.0	.0	.0	356	11/15/2033	1
.36200M-C3-5	GNMA Pool 604090 6.000% 03/15/33		06/01/2013	Paydown		8,161	8,161	8,080	8,083	.0	77	.0	77	.0	8,161	.0	.0	.0	205	03/15/2033	1
.36200N-SL-6	GNMA Pool 605423 5.000% 05/15/34		06/01/2013	Paydown		6,762	6,762	6,507	6,522	.0	241	.0	241	.0	6,762	.0	.0	.0	148	05/15/2034	1
.36202F-O6-6	GNMA Pool G24977 4.000% 03/20/41		06/01/2013	Paydown		788,866	788,866	864,227	810,323	.0	(74,797)	.0	(74,797)	.0	788,866	.0	.0	.0	12,347	03/20/2041	1
.3620A2-TX-4	GNMA Pool 717066 4.500% 05/15/39		06/01/2013	Paydown		28,959	28,959	31,557	.0	.0	(2,597)	.0	(2,597)	.0	28,959	.0	.0	.0	230	05/15/2039	1
.3620A2-W3-6	GNMA Pool 717166 4.500% 06/15/39		06/01/2013	Paydown		27,018	27,018	28,141	28,119	.0	(1,101)	.0	(1,101)	.0	27,018	.0	.0	.0	530	06/15/2039	1
.3620A6-B4-8	GNMA Pool 720159 4.500% 07/15/39		06/01/2013	Paydown		13,525	13,525	14,212	14,199	.0	(674)	.0	(674)	.0	13,525	.0	.0	.0	260	07/15/2039	1
.3620A9-XY-3	GNMA Pool 723526 4.500% 12/15/39		06/01/2013	Paydown		6,750	6,750	6,855	6,852	.0	(102)	.0	(102)	.0	6,750	.0	.0	.0	127	12/15/2039	1
.3620A9-ZE-4	GNMA Pool 723541 5.000% 12/15/39		06/01/2013	Paydown		23,741	23,741	24,728	24,706	.0	(964)	.0	(964)	.0	23,741	.0	.0	.0	464	12/15/2039	1
.3620AA-R2-6	GNMA Pool 724205 4.000% 08/15/39		06/01/2013	Paydown		7,609	7,609	7,440	7,445	.0	164	.0	164	.0	7,609	.0	.0	.0	130	08/15/2039	1
.3620AB-4P-8	GNMA Pool 725430 4.500% 11/15/39		06/01/2013	Paydown		1,354	1,354	1,373	1,371	.0	(17)	.0	(17)	.0	1,354	.0	.0	.0	25	11/15/2039	1
.3620AC-6V-1	GNMA Pool 726384 5.000% 10/15/39		06/01/2013	Paydown		4,762	4,762	4,938	4,933	.0	(171)	.0	(171)	.0	4,762	.0	.0	.0	100	10/15/2039	1
.3620AC-V8-4	GNMA Pool 726139 4.500% 01/15/40		06/01/2013	Paydown		5,696	5,696	5,713	5,713	.0	(16)	.0	(16)	.0	5,696	.0	.0	.0	109	01/15/2040	1
.3620AD-6J-6	GNMA Pool 727273 4.500% 12/15/39		06/01/2013	Paydown		7,849	7,849	8,065	8,060	.0	(212)	.0	(212)	.0	7,849	.0	.0	.0	140	12/15/2039	1
.3620AE-EG-1	GNMA Pool 727435 4.500% 02/15/40		06/01/2013	Paydown		26,791	26,791	27,162	27,153	.0	(361)	.0	(361)	.0	26,791	.0	.0	.0	489	02/15/2040	1
.3620AF-4W-4	GNMA Pool 729037 5.000% 02/15/40		06/01/2013	Paydown		29,634	29,634	31,540	31,500	.0	(1,865)	.0	(1,865)	.0	29,634	.0	.0	.0	611	02/15/2040	1
.3620AJ-XX-2																					

STATEMENT AS OF JUNE 30, 2013 OF THE Community Insurance Company

SCHEDULE D - PART 4

Show All Long-Term Bonds and Stock Sold, Redeemed or Otherwise Disposed of During the Current Quarter

1	2	3	4	5	6	7	8	9	10	Change In Book/Adjusted Carrying Value					16	17	18	19	20	21	22
CUSIP Ident-ification	Description	For-eign	Disposal Date	Name of Purchaser	Number of Shares of Stock	Consid-eration	Par Value	Actual Cost	Prior Year Book/ Adjusted Carrying Value	Unrealized Valuation Increase/ (Decrease)	Current Year's (Amor-tization)/ Accretion	Other Than Temporary Impairment Recogn-ized	14 Total Change in Book/ Adjusted Carrying Value (11 + 12 - 13)	15 Total Foreign Exchange Change in Book /Adjusted Carrying Value	Book/ Adjusted Carrying Value at Disposal Date	Foreign Exchange Gain (Loss) on Disposal	Realized Gain (Loss) on Disposal	Total Gain (Loss) on Disposal	Bond Interest/ Stock Dividends Received During Year	Stated Con-tractual Maturity Date	NAIC Desig-nation or Market In-dicator (a)
36215Y-RB-8	GNMA II Pool 149082 8.000% 03/20/16		06/01/2013	Paydown		1,637	1,637	1,696	1,643		(6)		(6)		1,637				55	03/20/2016	1
36216S-QV-7	GNMA II Pool 173368 9.000% 08/20/16		06/01/2013	Paydown		1,540	1,540	1,629	1,558		(18)		(18)		1,540				58	08/20/2016	1
36216U-BK-2	GNMA II Pool 174742 8.000% 08/20/16		06/01/2013	Paydown		1,281	1,281	1,327	1,281		(6)		(6)		1,281				43	08/20/2016	1
36216X-CH-2	GNMA II Pool 177472 9.000% 10/20/16		06/01/2013	Paydown		1,409	1,409	1,491	1,424		(15)		(15)		1,409				53	10/20/2016	1
362178-PY-5	GNMA Pool 215639 8.500% 07/15/17		06/01/2013	Paydown		14	14	13	14						14					07/15/2017	1
362201-PR-0	GNMA Pool 293932 9.500% 08/15/20		06/01/2013	Paydown		342	342	370	353		(10)		(10)		342				14	08/15/2020	1
36220Y-FX-6	GNMA Pool 291882 9.500% 02/15/21		06/01/2013	Paydown		59	59	64	61		(2)		(2)		59				2	02/15/2021	1
36224T-Z5-2	GNMA Pool 338364 7.500% 12/15/22		06/01/2013	Paydown		7	7	7	7						7				0	12/15/2022	1
36225A-SR-7	GNMA Pool 780856 6.500% 09/15/13		06/01/2013	Paydown		6,180	6,180	6,554	6,235		(56)		(56)		6,180				161	09/15/2013	1
36225A-ZL-7	GNMA Pool 780747 6.500% 03/15/28		06/01/2013	Paydown		5,546	5,546	5,670	5,657		(111)		(111)		5,546				156	03/15/2028	1
36225B-X2-9	GNMA Pool 781597 5.000% 05/15/33		06/01/2013	Paydown		12,264	12,264	11,656	11,683		581		581		12,264				241	05/15/2033	1
36230M-VF-1	GNMA Pool 753314 4.000% 12/15/40		06/01/2013	Paydown		12,911	12,911	12,927	12,927		(16)		(16)		12,911				211	12/15/2040	1
36230N-US-2	GNMA Pool 754193 4.500% 08/15/41		06/01/2013	Paydown		307	307	333	332		(25)		(25)		307				6	08/15/2041	1
36230P-KY-5	GNMA Pool 754811 4.000% 11/15/40		06/01/2013	Paydown		176	176	183	182		(7)		(7)		176				3	11/15/2040	1
36241K-BR-8	GNMA Pool 781848 6.000% 10/15/34		06/01/2013	Paydown		8,815	8,815	8,810	8,809		6		6		8,815				223	10/15/2034	1
36241K-DZ-8	GNMA Pool 781920 5.500% 05/15/35		06/01/2013	Paydown		10,844	10,844	10,576	10,586		258		258		10,844				243	05/15/2035	1
36241K-GU-6	GNMA Pool 782011 5.000% 12/15/35		06/01/2013	Paydown		13,585	13,585	12,827	12,854		731		731		13,585				276	12/15/2035	1
36241K-TS-7	GNMA Pool 782361 5.500% 07/15/38		06/01/2013	Paydown		1,224	1,224	1,256	1,224		(32)		(32)		1,224				28	07/15/2038	1
36241K-XW-3	GNMA Pool 782493 5.000% 12/15/38		06/01/2013	Paydown		21,616	21,616	21,976	21,967		(351)		(351)		21,616				448	12/15/2038	1
36241K-Z4-3	GNMA Pool 782563 5.000% 02/15/39		06/01/2013	Paydown		10,993	10,993	11,330	11,323		(330)		(330)		10,993				221	02/15/2039	1
36241L-AU-7	GNMA Pool 783535 4.000% 02/15/42		06/01/2013	Paydown		26,823	26,823	28,864	28,853		(2,031)		(2,031)		26,823				448	02/15/2042	1
36241L-B7-6	GNMA Pool 783590 4.500% 06/20/41		06/01/2013	Paydown		217,965	217,965	238,774	.0		(20,809)		(20,809)		217,965				817	06/20/2041	1
36241L-L3-8	GNMA Pool 783046 4.000% 08/15/40		06/01/2013	Paydown		10,052	10,052	10,727	10,717		(665)		(665)		10,052				172	08/15/2040	1
36241L-P4-2	GNMA Pool 783143 4.000% 10/15/40		06/01/2013	Paydown		5,674	5,674	5,687	5,687		(13)		(13)		5,674				94	10/15/2040	1
36241L-TT-3	GNMA Pool 783262 4.500% 03/15/41		06/01/2013	Paydown		9,023	9,023	9,618	9,609		(585)		(585)		9,023				169	03/15/2041	1
36290V-JX-3	GNMA Pool 618678 6.000% 10/15/36		06/01/2013	Paydown		5,618	5,618	5,645	5,643		(25)		(25)		5,618				150	10/15/2036	1
36291D-4G-5	GNMA Pool 625523 4.500% 07/15/39		06/01/2013	Paydown		10,055	10,055	10,132	10,130		(75)		(75)		10,055				196	07/15/2039	1
36292C-3R-3	GNMA Pool 645308 5.500% 06/15/38		06/01/2013	Paydown		16,823	16,823	16,689	16,691		132		132		16,823				394	06/15/2038	1
36292D-XW-7	GNMA Pool 646093 5.000% 01/15/38		06/01/2013	Paydown		2,886	2,886	3,092	3,088		(201)		(201)		2,886				56	01/15/2038	1
36292G-R2-3	GNMA Pool 648605 6.500% 11/15/35		06/01/2013	Paydown		365	365	373	372		(7)		(7)		365				10	11/15/2035	1
36295B-XP-3	GNMA Pool 665886 5.500% 03/15/37		06/01/2013	Paydown		13,996	13,996	13,752	13,758		238		238		13,996				384	03/15/2037	1
36295E-SA-6	GNMA Pool 668413 6.000% 04/15/37		06/01/2013	Paydown		5,614	5,614	5,640	5,639		(25)		(25)		5,614				167	04/15/2037	1
36295H-JT-8	GNMA Pool 670874 4.000% 08/15/41		06/01/2013	Paydown		12,082	12,082	12,783	12,763		(682)		(682)		12,082				185	08/15/2041	1
36295K-4D-2	GNMA Pool 673220 6.000% 10/15/38		06/01/2013	Paydown		10,431	10,431	10,670	10,664		(233)		(233)		10,431				263	10/15/2038	1
36295P-SU-2	GNMA Pool 676859 5.000% 05/15/38		06/01/2013	Paydown		8,835	8,835	9,169	9,160		(325)		(325)		8,835				185	05/15/2038	1
36295P-OP-0	GNMA Pool 676462 6.000% 11/15/37		06/01/2013	Paydown		13,298	13,298	13,666	13,656		(358)		(358)		13,298				331	11/15/2037	1
36295Q-N7-1	GNMA Pool 677314 5.500% 09/15/38		06/01/2013	Paydown		11,572	11,572	11,549	11,549		24		24		11,572				266	09/15/2038	1
36296A-JR-6	GNMA Pool 685272 5.000% 04/15/38		06/01/2013	Paydown		9,418	9,418	10,131	10,115		(698)		(698)		9,418				224	04/15/2038	1
36296D-GP-7	GNMA Pool 687906 5.500% 09/15/38		06/01/2013	Paydown		11,302	11,302	11,606	11,597		(295)		(295)		11,302				259	09/15/2038	1
36296F-GT-4	GNMA Pool 689710 6.500% 07/15/38		06/01/2013	Paydown		8,178	8,178	8,390	8,383		(206)		(206)		8,178				200	07/15/2038	1
36296M-VR-6	GNMA Pool 695524 6.500% 09/15/38		06/01/2013	Paydown		207	207	209	209		(2)		(2)		207				6	09/15/2038	1
36296Q-LQ-0	GNMA Pool 697935 4.500% 03/15/39		06/01/2013	Paydown		13,993	13,993	14,837	14,818		(824)		(824)		13,993				254	03/15/2039	1
36296U-3V-0	GNMA Pool 702012 5.000% 03/15/39		06/01/2013	Paydown		8,776	8,776	8,983	8,978		(201)		(201)		8,776				184	03/15/2039	1
36296U-Z2-9	GNMA Pool 701961 4.500% 06/15/39		06/01/2013	Paydown		6,276	6,276	6,656	6,648		(372)		(372)		6,276				117	06/15/2039	1
36296U-Z3-7	GNMA Pool 701962 4.500% 06/15/39		06/01/2013	Paydown		16,746	16,746	16,855	16,851		(105)		(105)		16,746				320	06/15/2039	1
36296X-GS-7	GNMA Pool 704109 6.000% 12/15/38		06/01/2013	Paydown		7,050	7,050	7,293	7,286		(236)		(236)		7,050				172	12/15/2038	1
36296X-YS-7	GNMA Pool 704621 4.500% 07/15/39		06/01/0																		

STATEMENT AS OF JUNE 30, 2013 OF THE Community Insurance Company

SCHEDULE D - PART 4

Show All Long-Term Bonds and Stock Sold, Redeemed or Otherwise Disposed of During the Current Quarter

1	2	3	4	5	6	7	8	9	10	Change In Book/Adjusted Carrying Value					16	17	18	19	20	21	22
										11	12	13	14	15							
CUSIP Ident-ification	Description	For-eign	Disposal Date	Name of Purchaser	Number of Shares of Stock	Consid-eration	Par Value	Actual Cost	Prior Year Book/ Adjusted Carrying Value	Unrealized Valuation Increase/ (Decrease)	Current Year's (Amor-tization)/ Accretion	Other Than Temporary Impairment Recogn-ized	Total Change in Book/ Adjusted Carrying Value (11 + 12 - 13)	Total Foreign Exchange Change in Book /Adjusted Carrying Value	Book/ Adjusted Carrying Value at Disposal Date	Foreign Exchange Gain (Loss) on Disposal	Realized Gain (Loss) on Disposal	Total Gain (Loss) on Disposal	Bond Interest/ Stock Dividends Received During Year	Stated Con-tractual Maturity Date	NAIC Desig-nation or Market In-dicator (a)
912828-UR-9	US Treasury Note 0.750% 02/28/18		04/24/2013	Citigroup Global Markets		2,258,518	2,250,000	2,258,093	.0	.0	(18)	.0	(18)	.0	2,258,075	.0	.442	.442	2,751	02/28/2018	1
912828-US-7	US Treasury Note 0.375% 03/15/16		04/29/2013	Various		5,207,744	5,200,000	5,199,759	.0	.0	.6	.0	.6	.0	5,199,765	.0	.790	.790	2,187	03/15/2016	1
912828-UU-2	US Treasury Note 0.750% 03/31/18		04/24/2013	Various		5,716,645	5,700,000	5,716,355	.0	.0	(58)	.0	(58)	.0	5,716,297	.0	.348	.348	2,115	03/31/2018	1
912828-UV-0	US Treasury Note 1.125% 03/31/20		04/15/2013	Bank of America		129,944	130,000	129,406	.0	.0	.0	.0	.0	.0	129,406	.0	.537	.537	.64	03/31/2020	1
912828-UZ-1	US Treasury Note 0.625% 04/30/18		06/24/2013	Various		12,287,210	12,550,000	12,372,732	.0	.0	109	.0	109	.0	12,372,840	.0	(85,630)	(85,630)	7,596	04/30/2018	1
912828-VA-5	US Treasury Note 1.125% 04/30/20		06/26/2013	Various		6,393,157	6,700,000	6,386,246	.0	.0	.32	.0	.32	.0	6,386,278	.0	.6879	.6879	10,336	04/30/2020	1
912828-VE-7	US Treasury Note 1.000% 05/31/18		06/18/2013	Various		11,374,061	11,400,000	11,387,686	.0	.0	.192	.0	.192	.0	11,387,878	.0	(13,817)	(13,817)	4,183	05/31/2018	1
912828-VF-4	US Treasury Note 1.375% 05/31/20		06/25/2013	Various		13,086,729	13,575,000	13,233,552	.0	.0	.132	.0	.132	.0	13,233,685	.0	(146,956)	(146,956)	12,133	05/31/2020	1
0599999 Subtotal - Bonds - U.S. Governments						99,684,693	99,757,827	100,962,474	1,712,197	0	(134,006)	0	(134,006)	0	100,826,907	0	(1,142,215)	(1,142,215)	241,560	XXX	XXX
341426-QJ-6	Florida St Brd Ed Pub Ed-Ser J 5.000%		06/01/2013	Call 101.0000		1,010,000	1,000,000	1,023,860	1,005,700	.0	(1,636)	.0	(1,636)	.0	1,004,063	.0	.5,937	.5,937	25,000	06/01/2031	1FE
917542-MG-4	Utah St Ref - Ser A 5.000% 07/01/14		06/18/2013	J P Morgan		2,413,505	2,300,000	2,632,235	2,355,545	.0	(17,198)	.0	(17,198)	.0	2,338,347	.0	.75,158	.75,158	111,806	07/01/2014	1FE
97705L-XV-4	Wisconsin St 5.000% 05/01/15		06/18/2013	Goldman Sachs & Co		2,711,775	2,500,000	2,887,200	2,679,609	.0	(35,737)	.0	(35,737)	.0	2,643,872	.0	.67,903	.67,903	79,861	05/01/2015	1FE
1799999 Subtotal - Bonds - U.S. States, Territories and Possessions						6,135,280	5,800,000	6,543,295	6,040,854	.0	(54,571)	.0	(54,571)	.0	5,986,282	.0	148,998	148,998	216,667	XXX	XXX
425506-3Z-3	Hennepin County Minn 4.000% 12/15/14		06/18/2013	Goldman Sachs & Co		3,763,137	3,570,000	3,935,425	3,751,963	.0	(43,498)	.0	(43,498)	.0	3,708,465	.0	.54,672	.54,672	73,780	12/15/2014	1FE
64966C-E5-6	New York N Y Ser G 5.000% 08/01/13		05/09/2013	Merrill Lynch		1,404,317	1,390,000	1,519,965	1,399,437	.0	(5,968)	.0	(5,968)	.0	1,393,470	.0	.10,847	.10,847	54,635	08/01/2013	1FE
2499999 Subtotal - Bonds - U.S. Political Subdivisions of States, Territories and Possessions						5,167,454	4,960,000	5,455,390	5,151,400	.0	(49,466)	.0	(49,466)	.0	5,101,935	.0	.65,519	.65,519	128,415	XXX	XXX
01F022-45-1	FNMA TBA 2.500% 05/15/28		04/30/2013	CS First Boston		1,045,352	1,000,000	1,045,352	.0	.0	.0	.0	.0	.0	1,045,352	.0	.0	.0	1,042	05/15/2028	1
02R032-66-1	FHLMC Gold TBA 3.500% 06/15/43		05/30/2013	Goldman Sachs & Co		777,715	.750,000	777,715	.0	.0	.0	.0	.0	.0	777,715	.0	.0	.0	.875	06/15/2043	1
223777-CF-8	Cowlitz Cnty Wash Pub Util 5.000% 09/01/16		06/18/2013	Piper Jaffray & Hopwood Inc		2,569,528	2,295,000	2,576,849	2,461,429	.0	(20,468)	.0	(20,468)	.0	2,440,961	.0	128,567	128,567	.92,438	09/01/2016	1FE
31283H-6C-4	FHLMC Gold Pool G01767 6.500% 12/01/32		06/01/2013	Paydown		25,516	25,516	25,994	25,965	.0	(449)	.0	(449)	.0	25,516	.0	.0	.0	.693	12/01/2032	1
31283H-7E-9	FHLMC Gold Pool G01793 6.000% 03/01/35		06/01/2013	Paydown		5,373	5,373	5,492	5,486	.0	(113)	.0	(113)	.0	5,373	.0	.0	.0	.135	03/01/2035	1
31283K-J8-2	FHLMC Gold Pool G11187 5.500% 09/01/16		06/01/2013	Paydown		4,937	4,937	5,097	5,009	.0	(72)	.0	(72)	.0	4,937	.0	.0	.0	.113	09/01/2016	1
31283K-SF-6	FHLMC Gold Pool G11418 6.500% 07/01/17		06/01/2013	Paydown		5,960	5,960	6,240	6,090	.0	(131)	.0	(131)	.0	5,960	.0	.0	.0	.163	07/01/2017	1
31283K-YE-2	FHLMC Gold Pool G11609 6.000% 08/01/17		06/01/2013	Paydown		2,922	2,922	3,066	2,995	.0	(73)	.0	(73)	.0	2,922	.0	.0	.0	.73	08/01/2017	1
31287P-E8-2	FHLMC Gold Pool C63759 6.500% 02/01/32		06/01/2013	Paydown		2,822	2,822	2,956	2,947	.0	(124)	.0	(124)	.0	2,822	.0	.0	.0	.76	02/01/2032	1
31287X-CT-1	FHLMC Gold Pool C70082 6.500% 08/01/32		06/01/2013	Paydown		.364	.364	.382	.377	.0	(13)	.0	(13)	.0	.364	.0	.0	.0	.10	08/01/2032	1
31287Y-LL-6	FHLMC Gold Pool C71231 6.500% 09/01/32		06/01/2013	Paydown		.10	.10	.10	.10	.0	.0	.0	.0	.0	.10	.0	.0	.0	.0	09/01/2032	1
31288F-AZ-4	FHLMC Gold Pool C77140 6.500% 03/01/33		06/01/2013	Paydown		126	126	132	130	.0	(4)	.0	(4)	.0	126	.0	.0	.0	.3	03/01/2033	1
31288F-H9-8	FHLMC Gold Pool C76556 6.000% 02/01/33		06/01/2013	Paydown		5,898	5,898	6,072	6,061	.0	(163)	.0	(163)	.0	5,898	.0	.0	.0	.147	02/01/2033	1
31288G-RY-0	FHLMC Gold Pool C77703 6.000% 03/01/33		06/01/2013	Paydown		.269	.269	.275	.274	.0	(5)	.0	(5)	.0	.269	.0	.0	.0	.7	03/01/2033	1
31288G-KH-2	FHLMC Gold Pool E78396 6.000% 07/01/14		06/01/2013	Paydown		8,873	8,873	9,132	8,923	.0	(50)	.0	(50)	.0	8,873	.0	.0	.0	.219	07/01/2014	1
3128H6-YS-7	FHLMC Gold Pool E98821 4.500% 09/01/18		06/01/2013	Paydown		3,492	3,492	3,514	3,502	.0	(10)	.0	(10)	.0	3,492	.0	.0	.0	.65	09/01/2018	1
3128K0-E8-2	FHLMC Gold Pool A40159 5.500% 11/01/35		06/01/2013	Paydown		.50,620	.50,620	.48,848	.48,915	.0	1,705	.0	1,705	.0	.50,620	.0	.0	.0	1,118	11/01/2035	1
3128K1-ET-4	FHLMC Gold Pool A41046 5.500% 12/01/35		06/01/2013	Paydown		20,081	20,081	19,348	19,358	.0	.724	.0	.724	.0	20,081	.0	.0	.0	.462	12/01/2035	1
3128K1-TT-8	FHLMC Gold Pool A41462 6.000% 01/01/36		06/01/2013	Paydown		5,157	5,157	5,102	5,105	.0	.52	.0	.52	.0	5,157	.0	.0	.0	.128	01/01/2036	1
3128K3-CT-2	FHLMC Gold Pool A42782 6.000% 02/01/36		06/01/2013	Paydown		69,177	69,177	68,151	68,165	.0	1,011	.0	1,011	.0	69,177	.0	.0	.0	2,073	02/01/2036	1
3128K3-ZW-0	FHLMC Gold Pool A43457 5.500% 03/01/36		06/01/2013	Paydown		.177,304	.177,304	.170,802	.170,934	.0	6,371	.0	6,371	.0	.177,304	.0	.0	.0	4,008	03/01/2036	1
3128K4-JT-3	FHLMC Gold Pool A43874 5.500% 03/01/36		06/01/2013	Paydown		94,490	94,490	91,036	91,176	.0	3,314	.0	3,314	.0	94,490	.0	.0	.0	2,165	03/01/2036	1
3128K4-KZ-7	FHLMC Gold Pool A43912 5.500% 03/01/36		06/01/2013	Paydown		27,054	27,054	26,062	26,081	.0	.973	.0	.973	.0	27,054	.0	.0	.0	.558	03/01/2036	1
3128K9-PS-7	FHLMC Gold Pool A48533 6.000% 05/01/36		06/01/2013	Paydown		.535	.535	.529	.529	.0	.6	.0	.6	.0	.535	.0	.0	.0	.13	05/01/2036	1
3128K9-T9-5	FHLMC Gold Pool A48676 6.000% 05/01/36		06/01/2013	Paydown		2,128	2,128	2,104	2,104	.0	.23	.0	.23	.0	2,128	.0	.0	.0	.53	05/01/2036	1
3128K9-ZE-7	FHLMC Gold Pool A48841 6.000% 05/01/36		06/01/2013	Paydown		1,558	1,558	1,541</													

STATEMENT AS OF JUNE 30, 2013 OF THE Community Insurance Company

SCHEDULE D - PART 4

Show All Long-Term Bonds and Stock Sold, Redeemed or Otherwise Disposed of During the Current Quarter

1	2	3	4	5	6	7	8	9	10	Change In Book/Adjusted Carrying Value					16	17	18	19	20	21	22
										11	12	13	14	15							
CUSIP Ident-ification	Description	For-ign	Disposal Date	Name of Purchaser	Number of Shares of Stock	Consid-eration	Par Value	Actual Cost	Prior Year Book/ Adjusted Carrying Value	Unrealized Valuation Increase/ (Decrease)	Current Year's (Amor-tization)/ Accretion	Current Year's Other Than Temporary Impairment Recogn-ized	Total Change in Book/ Adjusted Carrying Value (11 + 12 - 13)	Total Foreign Exchange Change in Book /Adjusted Carrying Value	Book/ Adjusted Carrying Value at Disposal Date	Foreign Exchange Gain (Loss) on Disposal	Realized Gain (Loss) on Disposal	Total Gain (Loss) on Disposal	Bond Interest/ Stock Dividends Received During Year	Stated Con-tractual Maturity Date	NAIC Desig-nation or Market In-dicator (a)
3128LX-EM-8	FHLMC Gold Pool G01940	5.000%	10/01/35	Paydown		32,277	32,277	30,229	30,308	.0	1,969	.0	1,969	.0	32,277	.0	.0	.0	663	10/01/2035	1
3128LX-UH-1	FHLMC Gold Pool G02384	6.000%	11/01/36	Paydown		5,762	5,762	5,776	5,775	.0	(13)	.0	(13)	.0	5,762	.0	.0	.0	141	11/01/2036	1
3128M1-BA-6	FHLMC Gold Pool G11933	5.000%	04/01/21	Paydown		3,848	3,848	3,729	3,746	.0	102	.0	102	.0	3,848	.0	.0	.0	80	04/01/2021	1
3128M4-JJ-3	FHLMC Giant Pool G02665	5.500%	03/01/37	Paydown		28,855	28,855	29,044	29,036	.0	(181)	.0	(181)	.0	28,855	.0	.0	.0	659	03/01/2037	1
3128M4-K6-9	FHLMC Giant Pool G02717	5.500%	02/01/37	Paydown		28,563	28,563	27,472	27,512	.0	1,051	.0	1,051	.0	28,563	.0	.0	.0	642	02/01/2037	1
3128M4-SB-0	FHLMC Giant Pool G02914	5.500%	04/01/37	Paydown		10,287	10,287	10,043	10,051	.0	236	.0	236	.0	10,287	.0	.0	.0	249	04/01/2037	1
3128M5-NP-1	FHLMC Gold Pool G03698	6.000%	12/01/37	Paydown		28,690	28,690	29,326	29,301	.0	(612)	.0	(612)	.0	28,690	.0	.0	.0	718	12/01/2037	1
3128M5-NJ-0	FHLMC Gold Pool G03703	5.500%	12/01/37	Paydown		16,971	16,971	17,409	17,393	.0	(422)	.0	(422)	.0	16,971	.0	.0	.0	387	12/01/2037	1
3128M5-06-0	FHLMC Gold Pool G03777	5.000%	11/01/36	Paydown		9,476	9,476	9,179	9,189	.0	286	.0	286	.0	9,476	.0	.0	.0	197	11/01/2036	1
3128M5-U7-3	FHLMC Gold Pool G03906	6.000%	12/01/35	Paydown		18,392	18,392	18,795	18,777	.0	(384)	.0	(384)	.0	18,392	.0	.0	.0	457	12/01/2035	1
3128M6-LB-2	FHLMC Giant Pool G04522	5.000%	06/01/38	Paydown		17,708	17,708	18,342	18,321	.0	(612)	.0	(612)	.0	17,708	.0	.0	.0	372	06/01/2038	1
3128M7-40-6	FHLMC Pool G05931	4.500%	07/01/40	Paydown		339,338	339,338	353,494	353,129	.0	(13,791)	.0	(13,791)	.0	339,338	.0	.0	.0	6,698	07/01/2040	1
3128M7-DJ-2	FHLMC Pool G05205	5.000%	01/01/39	Paydown		25,485	25,485	27,225	27,171	.0	(1,686)	.0	(1,686)	.0	25,485	.0	.0	.0	528	01/01/2039	1
3128M7-M4-5	FHLMC Pool G05479	5.500%	03/01/39	Citigroup Global Markets		5,128,020	4,753,669	5,205,267	5,194,225	.0	12,875	.0	12,875	.0	5,207,100	.0	(79,080)	(79,080)	114,748	03/01/2039	1
3128M7-M4-5	FHLMC Pool G05479	5.500%	03/01/39		Paydown		666,602	666,602	729,929	728,380	.0	(61,779)	.0	(61,779)	.0	666,602	.0	.0	.0	13,518	03/01/2039
3128M7-WU-6	FHLMC Pool G05759	5.500%	01/01/39	Paydown		6,808	6,808	7,140	7,130	.0	(321)	.0	(321)	.0	6,808	.0	.0	.0	157	01/01/2039	1
3128M8-GS-7	FHLMC Gold Pool G06209	5.500%	05/01/40	Paydown		173,158	173,158	185,821	185,660	.0	(12,501)	.0	(12,501)	.0	173,158	.0	.0	.0	3,927	05/01/2040	1
3128MJ-AG-5	FHLMC Gold Pool G08006	6.000%	08/01/34	Paydown		5,881	5,881	6,010	6,004	.0	(123)	.0	(123)	.0	5,881	.0	.0	.0	145	08/01/2034	1
3128MJ-DE-7	FHLMC Gold Pool G08100	5.500%	12/01/35	Paydown		11,765	11,765	11,391	11,397	.0	368	.0	368	.0	11,765	.0	.0	.0	266	12/01/2035	1
3128MJ-EN-6	FHLMC Gold Pool G08140	6.000%	07/01/36	Paydown		129,327	129,327	130,372	130,320	.0	(993)	.0	(993)	.0	129,327	.0	.0	.0	3,189	07/01/2036	1
3128MJ-JN-1	FHLMC Gold Pool G08268	5.000%	05/01/38	Paydown		23,942	23,942	24,316	24,302	.0	(360)	.0	(360)	.0	23,942	.0	.0	.0	500	05/01/2038	1
3128MJ-JX-9	FHLMC Gold Pool G08277	5.000%	07/01/38	Paydown		31,760	31,760	32,375	32,351	.0	(591)	.0	(591)	.0	31,760	.0	.0	.0	655	07/01/2038	1
3128MJ-PG-9	FHLMC Gold Pool G08422	4.500%	10/01/40	Paydown		25,365	25,365	26,339	26,315	.0	(950)	.0	(950)	.0	25,365	.0	.0	.0	460	10/01/2040	1
3128MJ-R3-6	FHLMC Gold Pool G08505	3.000%	09/01/42	Paydown		137,096	137,096	144,915	144,855	.0	(7,759)	.0	(7,759)	.0	137,096	.0	.0	.0	1,814	09/01/2042	1
3128MJ-AF-0	FHLMC Gold Pool G18005	5.000%	08/01/19	Paydown		8,457	8,457	8,201	8,257	.0	200	.0	200	.0	8,457	.0	.0	.0	174	08/01/2019	1
3128P7-K3-6	FHLMC Pool G91214	5.000%	08/01/28	Paydown		8,946	8,946	9,598	9,574	.0	(628)	.0	(628)	.0	8,946	.0	.0	.0	195	08/01/2028	1
3128PK-VE-1	FHLMC Gold Pool J07813	4.500%	05/01/23	Paydown		10,444	10,444	10,628	10,608	.0	(164)	.0	(164)	.0	10,444	.0	.0	.0	193	05/01/2023	1
3128PL-G9-7	FHLMC Gold Pool J08324	5.000%	07/01/23	Paydown		629	629	644	643	.0	(14)	.0	(14)	.0	629	.0	.0	.0	13	07/01/2023	1
3128PS-CQ-8	FHLMC Gold Pool J12779	4.000%	08/01/25	Paydown		210,843	210,843	220,990	220,508	.0	(9,665)	.0	(9,665)	.0	210,843	.0	.0	.0	3,437	08/01/2025	1
3128PV-W6-4	FHLMC Gold Pool J15781	4.000%	06/01/26	Paydown		124,891	124,891	133,048	132,898	.0	(8,008)	.0	(8,008)	.0	124,891	.0	.0	.0	2,157	06/01/2026	1
3128Q0-DY-0	FHLMC Pool J19119	2.500%	05/01/27	Paydown		4,484	4,484	4,637	4,633	.0	(149)	.0	(149)	.0	4,484	.0	.0	.0	47	05/01/2027	1
312926-SW-4	FHLMC Gold Pool A80861	5.000%	07/01/38	Paydown		173	173	164	165	.0	8	.0	8	.0	173	.0	.0	.0	4	07/01/2038	1
312927-XC-5	FHLMC Gold Pool A81575	6.000%	08/01/38	Paydown		1,414	1,414	1,433	1,432	.0	(19)	.0	(19)	.0	1,414	.0	.0	.0	35	08/01/2038	1
312929-2S-4	FHLMC Gold Pool C00785	6.500%	06/01/29	Paydown		893	893	864	867	.0	27	.0	27	.0	893	.0	.0	.0	25	06/01/2029	1
312929-ZF-6	FHLMC Gold Pool C00742	6.500%	04/01/29	Paydown		8,997	8,997	8,992	8,990	.0	8	.0	8	.0	8,997	.0	.0	.0	229	04/01/2029	1
312929-ZZ-2	FHLMC Gold Pool C00760	6.500%	05/01/29	Paydown		4,586	4,586	4,548	4,551	.0	35	.0	35	.0	4,586	.0	.0	.0	127	05/01/2029	1
31292H-J5-4	FHLMC Gold Pool C01184	6.500%	06/01/31	Paydown		2,074	2,074	2,058	2,059	.0	15	.0	15	.0	2,074	.0	.0	.0	58	06/01/2031	1
31292H-WM-2	FHLMC Gold Pool C01552	5.500%	05/01/33	Paydown		348,279	348,279	345,332	345,448	.0	2,830	.0	2,830	.0	348,279	.0	.0	.0	7,903	05/01/2033	1
31292W-QU-8	FHLMC Gold Pool C12267	6.500%	07/01/28	Paydown		8	8	8	8	.0	0	.0	0	.0	8	.0	.0	.0	0	07/01/2028	1
312930-AN-0	FHLMC Gold Pool A83613	5.500%	12/01/38	Paydown		6,949	6,949	7,063	7,058	.0	(110)	.0	(110)	.0	6,949	.0	.0	.0	156	12/01/2038	1
312931-VW-2	FHLMC Pool A85225	4.500%	03/01/39	Paydown		22,007	22,007	22,081	22,076	.0	(69)	.0	(69)	.0	22,007	.0	.0	.0	406	03/01/2039	1
312932-GV-2	FHLMC Gold Pool A85612	4.500%	04/01/39	Paydown		52,280	52,280	53,150	53,119	.0	(840)	.0	(840)	.0	52,280	.0	.0	.0	986	04/01/2039	1
312932-MQ-6	FHLMC Gold Pool A85767	5.000%	04/01/39	Paydown		29,679	29,679	31,103	31,061	.0	(1,382)	.0	(1,382)	.0	29,679	.0	.0	.0	686	04/01/2039	1
312933-NB-3	FHLMC Gold Pool A86715	4.500%	06/01/39	Paydown		13,643	13,643	13,905	13,905	.0	(262)	.0	(262)	.0	13,643	.0	.0	.0	245	06/01/2039	1
312933-Z5-6	FHLMC Gold Pool A87064	4.000%	06/01/39	Paydown		12,419	12,419	12,178	12,185	.0	235	.0	235								

STATEMENT AS OF JUNE 30, 2013 OF THE Community Insurance Company

SCHEDULE D - PART 4

Show All Long-Term Bonds and Stock Sold, Redeemed or Otherwise Disposed of During the Current Quarter

1	2	3	4	5	6	7	8	9	10	Change In Book/Adjusted Carrying Value					16	17	18	19	20	21	22
										11	12	13	14	15							
CUSIP Ident-ification	Description	For-eign	Disposal Date	Name of Purchaser	Number of Shares of Stock	Consid-eration	Par Value	Actual Cost	Prior Year Book/ Adjusted Carrying Value	Unrealized Valuation Increase/ (Decrease)	Current Year's (Amor-tization)/ Accretion	Current Year's Other Than Temporary Impairment Recogn-ized	Total Change in Book/ Adjusted Carrying Value (11 + 12 - 13)	Total Foreign Exchange Change in Book /Adjusted Carrying Value	Book/ Adjusted Carrying Value at Disposal Date	Foreign Exchange Gain (Loss) on Disposal	Realized Gain (Loss) on Disposal	Total Gain (Loss) on Disposal	Bond Interest/ Stock Dividends Received During Year	Stated Con-tractual Maturity Date	NAIC Desig-nation or Market In-dicator (a)
31293S-DR-7	FHLMC Gold Pool C28212 6.500% 06/01/29		06/01/2013	Paydown		15,763	15,763	15,329	15,365	.0	.398	.0	.398	.0	15,763	.0	.0	.0	510	06/01/2029	1
31293S-EP-0	FHLMC Gold Pool C28242 6.500% 06/01/29		06/01/2013	Paydown		.815	.815	.792	.799	.0	.16	.0	.16	.0	.815	.0	.0	.0	22	06/01/2029	1
31293S-F6-1	FHLMC Gold Pool C28289 6.500% 07/01/29		06/01/2013	Paydown		3,941	3,941	3,833	3,851	.0	.91	.0	.91	.0	3,941	.0	.0	.0	107	07/01/2029	1
31293T-FC-6	FHLMC Gold Pool C29163 6.500% 07/01/29		06/01/2013	Paydown		.917	.917	.886	.886	.0	.31	.0	.31	.0	.917	.0	.0	.0	24	07/01/2029	1
31293T-HZ-3	FHLMC Gold Pool C29248 6.500% 08/01/29		06/01/2013	Paydown		.607	.607	.579	.586	.0	.22	.0	.22	.0	.607	.0	.0	.0	19	08/01/2029	1
31293X-NR-5	FHLMC Gold Pool C32200 6.500% 10/01/29		06/01/2013	Paydown		.63	.63	.61	.62	.0	.2	.0	.2	.0	.63	.0	.0	.0	2	10/01/2029	1
31293Y-L6-1	FHLMC Gold Pool C33049 7.500% 12/01/29		06/01/2013	Paydown		.29	.29	.30	.30	.0	.0	.0	.0	.0	.29	.0	.0	.0	1	12/01/2029	1
31293Y-RF-5	FHLMC Gold Pool C33186 7.500% 12/01/29		06/01/2013	Paydown		.70	.70	.68	.69	.0	.1	.0	.1	.0	.70	.0	.0	.0	2	12/01/2029	1
312941-NS-2	FHLMC Pool A93101 5.000% 07/01/40		05/15/2013	CS First Boston		1,167,621	1,066,321	1,134,090	1,133,283	.0	.931	.0	.931	.0	1,134,214		33,407	33,407	23,992	07/01/2040	1
312941-NS-2	FHLMC Pool A93101 5.000% 07/01/40		06/01/2013	Paydown		.96,346	.96,346	102,469	102,396	.0	(6,050)	.0	(6,050)	.0	96,346	.0	.0	.0	6,452	07/01/2040	1
312942-E2-7	FHLMC Gold Pool A93753 5.000% 08/01/40		06/01/2013	Paydown		1,325	1,325	1,406	1,404	.0	(79)	.0	(79)	.0	1,325	.0	.0	.0	28	08/01/2040	1
312942-KM-6	FGLMC Pool A93900 4.000% 09/01/40		06/01/2013	Paydown		25,544	25,544	26,836	26,804	.0	(1,260)	.0	(1,260)	.0	25,544	.0	.0	.0	423	09/01/2040	1
312942-U7-8	FGLMC Pool A94206 4.500% 10/01/40		06/01/2013	Paydown		9,100	9,100	9,265	9,261	.0	(161)	.0	(161)	.0	9,100	.0	.0	.0	166	10/01/2040	1
312943-3W-1	FHLMC Pool A95313 4.500% 12/01/40		06/01/2013	Paydown		17,375	17,375	18,048	18,030	.0	(655)	.0	(655)	.0	17,375	.0	.0	.0	263	12/01/2040	1
312943-DQ-3	FGLMC Pool A94611 4.500% 10/01/40		06/01/2013	Paydown		196,508	196,508	201,697	201,573	.0	(5,064)	.0	(5,064)	.0	196,508	.0	.0	.0	3,730	10/01/2040	1
312943-UJ-0	FGLMC Pool A95085 4.000% 11/01/40		06/01/2013	Paydown		26,386	26,386	27,423	27,401	.0	(1,015)	.0	(1,015)	.0	26,386	.0	.0	.0	434	11/01/2040	1
312943-ZX-4	FHLMC Gold Pool A95258 4.000% 11/01/40		06/01/2013	Paydown		159,238	159,238	156,426	156,477	.0	2,760	.0	2,760	.0	159,238	.0	.0	.0	2,686	11/01/2040	1
312944-KX-8	FHLMC Pool A95710 4.000% 12/01/40		06/01/2013	Paydown		18,967	18,967	18,694	18,702	.0	.265	.0	.265	.0	18,967	.0	.0	.0	290	12/01/2040	1
312944-LP-4	FHLMC Pool A95734 4.000% 12/01/40		06/01/2013	Paydown		16,461	16,461	16,279	16,283	.0	.178	.0	.178	.0	16,461	.0	.0	.0	280	12/01/2040	1
312945-3D-8	FHLMC Pool A97096 4.000% 02/01/41		06/01/2013	Paydown		15,567	15,567	15,328	15,333	.0	.233	.0	.233	.0	15,567	.0	.0	.0	241	02/01/2041	1
312945-3N-6	FHLMC Pool A97105 3.500% 02/01/41		06/01/2013	Paydown		26,313	26,313	24,820	24,887	.0	1,426	.0	1,426	.0	26,313	.0	.0	.0	383	02/01/2041	1
312946-PD-2	FGLMC Pool A97620 4.500% 03/01/41		04/15/2013	CS First Boston		5,625,263	5,233,564	5,379,940	5,376,096	.0	2,806	.0	2,806	.0	5,378,902		246,361	246,361	86,354	03/01/2041	1
312946-PD-2	FGLMC Pool A97620 4.500% 03/01/41		05/01/2013	Paydown		455,398	455,398	468,135	467,800	.0	(12,402)	.0	(12,402)	.0	455,398	.0	.0	.0	27,278	03/01/2041	1
312946-UT-6	FGLMC Pool A97666 4.500% 03/01/41		06/01/2013	Paydown		.688	.688	.715	.715	.0	(27)	.0	(27)	.0	.688	.0	.0	.0	13	03/01/2041	1
31294K-N4-3	FHLMC Gold Pool E01311 5.500% 02/01/18		06/01/2013	Paydown		2,784	2,784	2,904	2,855	.0	(70)	.0	(70)	.0	2,784	.0	.0	.0	62	02/01/2018	1
31294K-SN-6	FHLMC Gold Pool E01425 4.500% 08/01/18		06/01/2013	Paydown		9,798	9,798	9,808	9,798	.0	(1)	.0	(1)	.0	9,798	.0	.0	.0	183	08/01/2018	1
31294K-V9-0	FHLMC Gold Pool E01636 4.000% 03/01/19		06/01/2013	Paydown		17,516	17,516	17,551	17,532	.0	(16)	.0	(16)	.0	17,516	.0	.0	.0	291	03/01/2019	1
312965-ZY-5	FHLMC Gold Pool B13459 4.500% 04/01/19		06/01/2013	Paydown		22,376	22,376	21,159	21,441	.0	.935	.0	.935	.0	22,376	.0	.0	.0	408	04/01/2019	1
312967-G5-5	FHLMC Gold Pool B14720 4.500% 05/01/19		06/01/2013	Paydown		5,942	5,942	5,666	5,724	.0	.218	.0	.218	.0	5,942	.0	.0	.0	118	05/01/2019	1
31296L-FT-3	FHLMC Gold Pool A11978 5.500% 08/01/33		06/01/2013	Paydown		31,085	31,085	32,035	31,987	.0	(901)	.0	(901)	.0	31,085	.0	.0	.0	713	08/01/2033	1
31296N-CQ-8	FHLMC Gold Pool A13679 6.000% 09/01/33		06/01/2013	Paydown		352	352	350	350	.0	2	.0	2	.0	352	.0	.0	.0	9	09/01/2033	1
31296N-W2-9	FHLMC Gold Pool A14265 6.000% 10/01/33		06/01/2013	Paydown		43	43	44	44	.0	(1)	.0	(1)	.0	43	.0	.0	.0	1	10/01/2033	1
31296P-YM-8	FHLMC Gold Pool A15216 5.500% 10/01/33		06/01/2013	Paydown		4,571	4,571	4,621	4,618	.0	(48)	.0	(48)	.0	4,571	.0	.0	.0	124	10/01/2033	1
31296P-YP-1	FHLMC Gold Pool A15218 5.500% 10/01/33		06/01/2013	Paydown		.447	.447	.448	.448	.0	(2)	.0	(2)	.0	.447	.0	.0	.0	10	10/01/2033	1
31297A-3F-9	FHLMC Gold Pool A23498 6.000% 06/01/34		06/01/2013	Paydown		1,534	1,534	1,568	1,560	.0	(27)	.0	(27)	.0	1,534	.0	.0	.0	38	06/01/2034	1
31297B-LR-1	FHLMC Gold Pool A23936 6.000% 07/01/34		06/01/2013	Paydown		1,052	1,052	1,075	1,074	.0	(22)	.0	(22)	.0	1,052	.0	.0	.0	26	07/01/2034	1
31297C-NH-9	FHLMC Gold Pool A24892 6.000% 07/01/34		06/01/2013	Paydown		7,667	7,667	7,837	7,829	.0	(162)	.0	(162)	.0	7,667	.0	.0	.0	156	07/01/2034	1
31297C-RA-0	FHLMC Gold Pool A24981 6.000% 07/01/34		06/01/2013	Paydown		.853	.853	.872	.871	.0	(18)	.0	(18)	.0	.853	.0	.0	.0	21	07/01/2034	1
31297C-YZ-7	FHLMC Gold Pool A25228 6.000% 08/01/34		06/01/2013	Paydown		.78	.78	.80	.79	.0	(2)	.0	(2)	.0	.78	.0	.0	.0	2	08/01/2034	1
31297E-DL-7	FHLMC Gold Pool A26407 6.000% 09/01/34		06/01/2013	Paydown		.710	.710	.725	.725	.0	(15)	.0	(15)	.0	.710	.0	.0	.0	19	09/01/2034	1
31297E-ZZ-2	FHLMC Gold Pool A27060 6.000% 09/01/34		06/01/2013	Paydown		1,818	1,818	1,859	1,857	.0	(38)	.0	(38)	.0	1,818	.0	.0	.0	45	09/01/2034	1
31297F-G5-6	FHLMC Gold Pool A27420 6.000% 10/01/34		06/01/2013	Paydown		2,534	2,534	2,590	2,587	.0	(53)	.0	(53)	.0	2,534	.0	.0	.0	63	10/01/2034	1
31297K-S4-5	FHLMC Gold Pool A30539 6.000% 12/01/34		06/01/2013	Paydown		1,781	1,781	1,820	1,813	.0	(32)	.0	(32)	.0	1,781	.0	.0	.0	53	12/01/2034	1
31297L-TY-6	FHLMC Gold Pool A31467 1																				

STATEMENT AS OF JUNE 30, 2013 OF THE Community Insurance Company

SCHEDULE D - PART 4

Show All Long-Term Bonds and Stock Sold, Redeemed or Otherwise Disposed of During the Current Quarter

1	2	3	4	5	6	7	8	9	10	Change In Book/Adjusted Carrying Value					16	17	18	19	20	21	22
										11	12	13	14	15							
CUSIP Ident-ification	Description	For-ign	Disposal Date	Name of Purchaser	Number of Shares of Stock	Consid-eration	Par Value	Actual Cost	Prior Year Book/ Adjusted Carrying Value	Unrealized Valuation Increase/ (Decrease)	Current Year's (Amor-tization)/ Accretion	Current Year's Other Than Temporary Impairment Recogn-ized	Total Change in Book/ Adjusted Carrying Value (11 + 12 - 13)	Total Foreign Exchange Change in Book /Adjusted Carrying Value	Book/ Adjusted Carrying Value at Disposal Date	Foreign Exchange Gain (Loss) on Disposal	Realized Gain (Loss) on Disposal	Total Gain (Loss) on Disposal	Bond Interest/ Stock Dividends Received During Year	Stated Con-tractual Maturity Date	NAIC Desig-nation or Market In-dicator (a)
.31326R-2T-7	FHLMC Pool 006786 3.500% 03/01/42		06/01/2013	Paydown		1,511	1,511	1,560	1,559	.0	(49)	.0	(49)	.0	1,511	.0	.0	.0	22	03/01/2042	1
.3132HR-CC-2	FHLMC Pool 014567 3.000% 01/01/43		06/01/2013	Paydown		936	936	976	.0	.0	(40)	.0	(40)	.0	936	.0	.0	.0	2	01/01/2043	1
.3132J6-2B-9	FHLMC Gold Pool 015769 3.000% 02/01/43		06/01/2013	Paydown		4,370	4,370	4,511	.0	.0	(141)	.0	(141)	.0	4,370	.0	.0	.0	17	02/01/2043	1
.31335H-VE-9	FHLMC Gold Pool 090645 5.500% 03/01/23		06/01/2013	Paydown		7,999	7,999	7,862	7,876	.0	123	.0	123	.0	7,999	.0	.0	.0	186	03/01/2023	1
.31335H-XL-2	FHLMC Gold Pool C90683 5.000% 06/01/23		06/01/2013	Paydown		10,461	10,461	10,092	10,125	.0	336	.0	336	.0	10,461	.0	.0	.0	219	06/01/2023	1
.31347P-SN-7	FHLMC Pool 532653 8.500% 06/01/18		06/01/2013	Paydown		554	554	581	572	.0	(18)	.0	(18)	.0	554	.0	.0	.0	20	06/01/2018	1
.31368H-JS-3	FNMA Pool 190273 7.000% 08/01/26		06/01/2013	Paydown		377	377	385	383	.0	(6)	.0	(6)	.0	377	.0	.0	.0	11	08/01/2026	1
.31371L-DX-4	FNMA Pool 254918 4.500% 09/01/33		06/01/2013	Paydown		20,724	20,724	18,885	18,960	.0	1,764	.0	1,764	.0	20,724	.0	.0	.0	390	09/01/2033	1
.31371L-FY-0	FNMA Pool 254983 5.500% 12/01/33		06/01/2013	Paydown		18,342	18,342	17,789	17,810	.0	533	.0	533	.0	18,342	.0	.0	.0	432	12/01/2033	1
.31371L-MX-4	FNMA Pool 255174 4.000% 03/01/14		06/01/2013	Paydown		6,350	6,350	6,594	6,446	.0	(95)	.0	(95)	.0	6,350	.0	.0	.0	105	03/01/2014	1
.31371L-QY-8	FNMA Pool 255271 5.000% 06/01/24		06/01/2013	Paydown		25,587	25,587	25,507	25,506	.0	81	.0	81	.0	25,587	.0	.0	.0	540	06/01/2024	1
.31371M-SN-3	FNMA Pool 256553 6.000% 01/01/37		06/01/2013	Paydown		15,790	15,790	15,823	15,822	.0	(32)	.0	(32)	.0	15,790	.0	.0	.0	388	01/01/2037	1
.31371M-CF-2	FNMA Pool 255770 5.500% 07/01/35		06/01/2013	Paydown		42,988	42,988	41,625	41,672	.0	1,317	.0	1,317	.0	42,988	.0	.0	.0	1,010	07/01/2035	1
.31371M-FB-5	FNMA Pool 255891 5.000% 10/01/20		06/01/2013	Paydown		1,553	1,553	1,531	1,534	.0	19	.0	19	.0	1,553	.0	.0	.0	33	10/01/2020	1
.31371M-Y9-2	FNMA Pool 256436 6.000% 10/01/36		06/01/2013	Paydown		16,749	16,749	16,879	16,872	.0	(123)	.0	(123)	.0	16,749	.0	.0	.0	439	10/01/2036	1
.31371N-FP-5	FNMA Pool 256774 7.000% 06/01/37		06/01/2013	Paydown		3,473	3,473	3,577	3,573	.0	(99)	.0	(99)	.0	3,473	.0	.0	.0	96	06/01/2037	1
.31371N-GG-4	FNMA Pool 256799 5.500% 07/01/37		06/01/2013	Paydown		8,254	8,254	8,134	8,137	.0	117	.0	117	.0	8,254	.0	.0	.0	191	07/01/2037	1
.31371N-GU-3	FNMA Pool 256811 7.000% 07/01/37		06/01/2013	Paydown		6,120	6,120	6,303	6,295	.0	(175)	.0	(175)	.0	6,120	.0	.0	.0	176	07/01/2037	1
.31371N-KJ-2	FNMA Pool 256866 5.000% 08/01/27		06/01/2013	Paydown		29,888	29,888	28,534	28,616	.0	1,273	.0	1,273	.0	29,888	.0	.0	.0	624	08/01/2027	1
.31371P-C5-7	FNMA Pool 257592 5.000% 03/01/39		06/01/2013	Paydown		12,540	12,540	12,865	12,853	.0	(314)	.0	(314)	.0	12,540	.0	.0	.0	279	03/01/2039	1
.31374T-EU-9	FNMA Pool 323347 7.000% 09/01/28		06/01/2013	Paydown		237	237	242	241	.0	(4)	.0	(4)	.0	237	.0	.0	.0	7	09/01/2028	1
.31374T-F4-6	FNMA Pool 323387 6.500% 11/01/13		06/01/2013	Paydown		1,704	1,704	1,748	1,708	.0	(3)	.0	(3)	.0	1,704	.0	.0	.0	45	11/01/2013	1
.31374T-HN-2	FNMA Pool 323437 5.500% 12/01/13		06/01/2013	Paydown		4,066	4,066	4,150	4,077	.0	(12)	.0	(12)	.0	4,066	.0	.0	.0	93	12/01/2013	1
.31374T-PG-8	FNMA Pool 323623 6.000% 03/01/14		06/01/2013	Paydown		3,278	3,278	3,373	3,293	.0	(15)	.0	(15)	.0	3,278	.0	.0	.0	81	03/01/2014	1
.31376K-RC-2	FNMA Pool 357883 5.000% 05/01/35		06/01/2013	Paydown		334,003	334,003	323,872	324,130	.0	9,872	.0	9,872	.0	334,003	.0	.0	.0	6,577	05/01/2035	1
.31376K-UK-0	FNMA Pool 357986 4.500% 08/01/20		06/01/2013	Paydown		12,994	12,994	12,347	12,430	.0	564	.0	564	.0	12,994	.0	.0	.0	224	08/01/2020	1
.31379U-SD-9	FNMA Pool 430244 7.000% 06/01/28		06/01/2013	Paydown		99	99	101	100	.0	(1)	.0	(1)	.0	99	.0	.0	.0	3	06/01/2028	1
.31380C-U3-0	FNMA Pool 436302 6.500% 08/01/28		06/01/2013	Paydown		68	68	68	68	.0	.0	.0	.0	.0	68	.0	.0	.0	2	08/01/2028	1
.31382H-9F-0	FNMA Pool 483298 5.500% 02/01/14		06/01/2013	Paydown		856	856	874	856	.0	.0	.0	.0	.0	856	.0	.0	.0	20	02/01/2014	1
.31384V-QX-3	FNMA Pool 535170 5.500% 09/01/14		06/01/2013	Paydown		14,115	14,115	14,589	14,230	.0	(115)	.0	(115)	.0	14,115	.0	.0	.0	321	09/01/2014	1
.31384W-B9-0	FNMA Pool 535664 7.000% 01/01/31		06/01/2013	Paydown		1,868	1,868	1,978	1,960	.0	(92)	.0	(92)	.0	1,868	.0	.0	.0	51	01/01/2031	1
.31385J-JC-3	FNMA Pool 545759 6.500% 07/01/32		06/01/2013	Paydown		2,203	2,203	2,296	2,289	.0	(85)	.0	(85)	.0	2,203	.0	.0	.0	59	07/01/2032	1
.31385X-A9-8	FNMA Pool 555432 5.500% 05/01/33		06/01/2013	Paydown		371,763	371,763	388,957	388,299	.0	(16,536)	.0	(16,536)	.0	371,763	.0	.0	.0	8,186	05/01/2033	1
.31385X-AZ-0	FNMA Pool 555424 5.500% 05/01/33		06/01/2013	Paydown		308,762	308,762	341,954	341,122	.0	(32,360)	.0	(32,360)	.0	308,762	.0	.0	.0	7,007	05/01/2033	1
.31385X-EW-3	FNMA Pool 555549 5.000% 06/01/18		06/01/2013	Paydown		8,596	8,596	8,299	8,381	.0	215	.0	215	.0	8,596	.0	.0	.0	179	06/01/2018	1
.31385X-GA-9	FNMA Pool 555593 6.000% 02/01/18		06/01/2013	Paydown		8,639	8,639	8,989	8,826	.0	(187)	.0	(187)	.0	8,639	.0	.0	.0	215	02/01/2018	1
.31385X-JH-8	FNMA Pool 555677 5.500% 07/01/33		06/01/2013	Paydown		605,093	605,093	601,647	601,726	.0	3,368	.0	3,368	.0	605,093	.0	.0	.0	13,779	07/01/2033	1
.31385X-NY-9	FNMA Pool 555807 6.000% 04/01/18		06/01/2013	Paydown		1,517	1,517	1,581	1,553	.0	(36)	.0	(36)	.0	1,517	.0	.0	.0	38	04/01/2018	1
.31386W-4K-1	FNMA Pool 576026 7.000% 12/01/14		06/01/2013	Paydown		949	949	967	961	.0	(12)	.0	(12)	.0	949	.0	.0	.0	28	12/01/2014	1
.31387S-MG-8	FNMA Pool 592659 6.000% 07/01/16		06/01/2013	Paydown		571	571	597	583	.0	(12)	.0	(12)	.0	571	.0	.0	.0	15	07/01/2016	1
.31389V-O9-1	FNMA Pool 636880 6.500% 04/01/32		06/01/2013	Paydown		155	155	156	156	.0	(1)	.0	(1)	.0	155	.0	.0	.0	3	04/01/2032	1
.31389X-4Q-3	FNMA Pool 639031 6.000% 04/01/32		06/01/2013	Paydown		36,881	36,881	36,666	36,668	.0	213	.0	213	.0	36,881	.0	.0	.0	753	04/01/2032	1
.3138A2-BQ-1	FNMA Pool AH0946 4.000% 12/01/40		06/01/2013	Paydown		39,596	39,596	39,249	39,255	.0	341	.0	341	.0	39,596	.0	.0	.0	663	12/01/2040	1
.3138A2-QF-9	FNMA Pool AH1353 4.000% 01/01/41		06/01/2013	Paydown		269,786	269,786	262,504	262,649	.0	7,137	.0	7,137	.0	269,786	.0	.0	.0	4,017	01/01/2041	1
.3138A2-QX-0	FNMA Pool AH1369 3.500% 12/01/25		06/01/2013	Paydown		6,994	6,994	7,308	7,297	.0	(302)	.0	(302)	.0	6,994	.0	.0	.0	94	12/01/2025	1
.3138A3-BV-4	FNMA Pool AH2683 4.000% 01/01/41		06/01/2013	Paydown		698,058	698,058	737,113	736,448	.0	(38,390)	.0	(38,390)	.0	698,058	.0	.0	.0	11,450	01/01/2041	1
.3138A4-F7-5	FNMA Pool AH2889 5.000% 02/01/41		06/01/2013	Paydown		97,791	97,791	102,803	102,690	.0	(4,899)	.0	(4,899)	.0	97,791	.0	.0	.0	2,028	02/01/2041	1
.3138A4-WP-6	FNMA Pool AH3353 3.500% 01/01/26		06/01/2013	Paydown		9,347	9,347	9,393	9,386	.0	(40)	.0	(40)	.0	9,347	.0	.0	.0	136	01/01/2026	1
.3138A5-AQ-5	FNMA Pool AH3614 3.500% 01/01/26		06/01/2013	Paydown		13,067	13,067	13,095	13,092	.0	(25)	.0	(25)	.0	13,067	.0	.0	.0	191	01/01/2026	1
.3138A5-FZ-0	FNMA Pool AH3783 4.000% 01/01/41		06/01/2013	Paydown		16,886	16,886	16,817	16,817	.0	68	.0	68	.0	16,886	.0	.0	.0	253	01/01/2041	1
.3138A5-JJ-7	FNMA Pool AH3874 4.500% 09/01/41		06/01/2013	Paydown		2,568	2,568	2,744	2,739	.0	(171)	.0	(171)	.0	2,568	.0	.0	.0	48	09/01/2041	1
.3138A6-LD-0	FNMA Pool AH4823 5.000% 02/01/41		06/01/2013	Paydown		64,489	64,489	67,119	67,055	.0	(2,566)	.0	(2,566)	.0	64,489	.0	.0	.0	1,445	02/01/2041	1
.3138A8-E7-7	FNMA Pool AH6457 4.000% 03/01/41		06/01/2013	Paydown		292,324	292,324	287,471	287,551	.0	4,773	.0	4,773	.0	292,324	.0	.0	.0	4,709	03/01/2041	1
.3138A8-E9-3	FNMA Pool AH6459 5.000% 03/01/41		06/01/2013	Paydown		31,919	31,919	33,482	33,473	.0	(1,554)	.0	(1,554)	.0	31,919	.0	.0	.0	616	03/01/2041	1

STATEMENT AS OF JUNE 30, 2013 OF THE Community Insurance Company

SCHEDULE D - PART 4

Show All Long-Term Bonds and Stock Sold, Redeemed or Otherwise Disposed of During the Current Quarter

1	2	3	4	5	6	7	8	9	10	Change In Book/Adjusted Carrying Value					16	17	18	19	20	21	22
										11	12	13	14	15							
CUSIP Ident-ification	Description	For-ign	Disposal Date	Name of Purchaser	Number of Shares of Stock	Consid-eration	Par Value	Actual Cost	Prior Year Book/ Adjusted Carrying Value	Unrealized Valuation Increase/ (Decrease)	Current Year's (Amor-tization)/ Accretion	Other Than Temporary Impairment Recogn-ized	Total Change in Book/ Adjusted Carrying Value (11 + 12 - 13)	Total Foreign Exchange Change in Book /Adjusted Carrying Value	Book/ Adjusted Carrying Value at Disposal Date	Foreign Exchange Gain (Loss) on Disposal	Realized Gain (Loss) on Disposal	Total Gain (Loss) on Disposal	Bond Interest/ Stock Dividends Received During Year	Stated Con-tractual Maturity Date	NAIC Desig-nation or Market In-dicator (a)
3138AB-VX-4	FNMA Pool AH9629 3.000% 04/01/27		06/01/2013	Paydown		5,333	5,333	5,714	5,708	.0	(375)	.0	(375)	.0	5,333	.0	.0	.0	.60	04/01/2027	1
3138AD-HS-7	FNMA Pool A10240 4.500% 05/01/26		06/01/2013	Paydown		1,830	1,830	1,951	1,947	.0	(117)	.0	(117)	.0	1,830	.0	.0	.0	.34	05/01/2026	1
3138AD-R3-1	FNMA Pool A10505 3.500% 04/01/26		06/01/2013	Paydown		29,898	29,898	31,378	31,324	.0	(1,426)	.0	(1,426)	.0	29,898	.0	.0	.0	.435	04/01/2026	1
3138AE-4L-4	FNMA Pool A11726 4.500% 05/01/41		06/01/2013	Paydown		970,104	970,104	1,006,066	1,005,610	.0	(35,505)	.0	(35,505)	.0	970,104	.0	.0	.0	18,491	05/01/2041	1
3138AM-DE-2	FNMA Pool A17300 4.500% 08/01/41		06/01/2013	Paydown		1,627	1,627	1,754	1,754	.0	(126)	.0	(126)	.0	1,627	.0	.0	.0	.31	08/01/2041	1
3138AM-YS-8	FNMA Pool A17920 4.000% 08/01/41		06/01/2013	Paydown		293,752	293,752	303,253	302,953	.0	(9,201)	.0	(9,201)	.0	293,752	.0	.0	.0	4,949	08/01/2041	1
3138AN-DY-6	FNMA Pool A18218 4.000% 08/01/41		06/01/2013	Paydown		298,063	298,063	310,172	309,924	.0	(11,861)	.0	(11,861)	.0	298,063	.0	.0	.0	4,764	08/01/2041	1
3138AU-ES-2	FNMA Pool AJ2844 3.500% 12/01/26		06/01/2013	Paydown		2,839	2,839	2,946	2,939	.0	(100)	.0	(100)	.0	2,839	.0	.0	.0	.42	12/01/2026	1
3138AY-GV-5	FNMA Pool AJ6511 4.000% 12/01/41		06/01/2013	Paydown		42,558	42,558	44,706	44,699	.0	(2,141)	.0	(2,141)	.0	42,558	.0	.0	.0	.729	12/01/2041	1
3138E2-TJ-4	FNMA Pool AH9552 3.500% 01/01/27		06/01/2013	Paydown		46,416	46,416	49,172	49,087	.0	(2,672)	.0	(2,672)	.0	46,416	.0	.0	.0	.624	01/01/2027	1
3138E2-YII-9	FNMA Pool AJ9724 4.000% 01/01/42		06/01/2013	Paydown		10,314	10,314	11,053	11,032	.0	(718)	.0	(718)	.0	10,314	.0	.0	.0	.176	01/01/2042	1
3138E3-BC-6	FNMA Pool AJ9934 3.500% 03/01/42		06/01/2013	Paydown		17,450	17,450	18,173	18,159	.0	(709)	.0	(709)	.0	17,450	.0	.0	.0	.259	03/01/2042	1
3138E4-P4-7	FNMA Pool AK0442 4.000% 01/01/42		06/01/2013	Paydown		313,808	313,808	337,442	337,105	.0	(23,297)	.0	(23,297)	.0	313,808	.0	.0	.0	4,528	01/01/2042	1
3138EA-E9-4	FNMA Pool AK5559 4.000% 04/01/42		06/01/2013	Paydown		11,516	11,516	12,493	12,483	.0	(967)	.0	(967)	.0	11,516	.0	.0	.0	.191	04/01/2042	1
3138EC-EV-1	FNMA Pool AK7347 3.500% 03/01/42		06/01/2013	Paydown		183,116	183,116	189,697	189,585	.0	(6,469)	.0	(6,469)	.0	183,116	.0	.0	.0	2,611	03/01/2042	1
3138EE-CZ-0	FNMA Pool AK9087 3.500% 04/01/27		06/01/2013	Paydown		5,846	5,846	6,180	6,166	.0	(320)	.0	(320)	.0	5,846	.0	.0	.0	.85	04/01/2027	1
3138EG-GY-4	FNMA Pool AL0214 5.000% 04/01/41		06/01/2013	Paydown		11,967	11,967	12,931	12,909	.0	(942)	.0	(942)	.0	11,967	.0	.0	.0	.249	04/01/2041	1
3138EH-GR-8	FNMA Pool AL1779 5.500% 12/01/38		06/01/2013	Paydown		21,060	21,060	23,248	23,197	.0	(2,138)	.0	(2,138)	.0	21,060	.0	.0	.0	.482	12/01/2038	1
3138EH-GD-8	FNMA Pool AL1095 6.000% 04/01/40		05/07/2013	Citigroup Global Markets		1,179,036	1,079,055	1,195,896	1,192,835	.0	3,632	.0	3,632	.0	1,196,467	.0	(17,431)	(17,431)	.28,415	04/01/2040	1
3138EH-GD-8	FNMA Pool AL1095 6.000% 04/01/40		05/01/2013	Paydown		128,637	128,637	142,566	142,201	.0	(13,564)	.0	(13,564)	.0	128,637	.0	.0	.0	2,915	04/01/2040	1
3138EH-UE-3	FNMA Pool AL1506 3.500% 12/01/26		06/01/2013	Paydown		414,856	414,856	437,479	436,881	.0	(22,025)	.0	(22,025)	.0	414,856	.0	.0	.0	6,003	12/01/2026	1
3138EJ-4B-1	FNMA Pool AL2617 6.000% 10/01/40		05/07/2013	Citigroup Global Markets		548,212	501,724	557,306	557,070	.0	649	.0	649	.0	557,719	.0	(9,507)	(9,507)	.13,212	10/01/2040	1
3138EJ-4B-1	FNMA Pool AL2617 6.000% 10/01/40		05/01/2013	Paydown		61,369	61,369	68,168	68,139	.0	(6,770)	.0	(6,770)	.0	61,369	.0	.0	.0	1,385	10/01/2040	1
3138EJ-XR-4	FNMA Pool AL2487 4.000% 06/01/42		06/01/2013	Paydown		309,595	309,595	338,564	338,174	.0	(28,579)	.0	(28,579)	.0	309,595	.0	.0	.0	5,112	06/01/2042	1
3138EK-FA-8	FNMA Pool AL2860 3.000% 12/01/42		06/01/2013	Paydown		75,016	75,016	77,325	.0	(2,309)	.0	(2,309)	.0	75,016	.0	.0	.0	.404	12/01/2042	1	
3138LR-QQ-8	FNMA Pool A01362 3.500% 05/01/42		06/01/2013	Paydown		1,463	1,463	1,533	1,532	.0	(69)	.0	(69)	.0	1,463	.0	.0	.0	.21	05/01/2042	1
3138LU-RR-8	FNMA Pool A04095 3.500% 05/01/42		06/01/2013	Paydown		234,999	234,999	246,895	246,740	.0	(11,741)	.0	(11,741)	.0	234,999	.0	.0	.0	3,414	05/01/2042	1
3138LU-SQ-9	FNMA Pool A04126 3.000% 06/01/42		04/03/2013	Citigroup Global Markets		470,811	454,735	472,996	472,800	.0	88	.0	88	.0	472,888	.0	(2,077)	(2,077)	4,926	06/01/2042	1
3138LU-SQ-9	FNMA Pool A04126 3.000% 06/01/42		04/01/2013	Paydown		4,214	4,214	4,383	4,381	.0	(167)	.0	(167)	.0	4,214	.0	.0	.0	.42	06/01/2042	1
3138M1-TZ-1	FNMA Pool A09567 3.000% 07/01/27		06/05/2013	Nomura Securities		3,131,135	3,015,237	3,174,950	3,170,957	.0	4,012	.0	4,012	.0	3,174,968	.0	(43,833)	(43,833)	.47,490	07/01/2027	1
3138M1-TZ-1	FNMA Pool A09567 3.000% 07/01/27		06/01/2013	Paydown		1,294,667	1,294,667	1,363,244	1,361,530	.0	(66,862)	.0	(66,862)	.0	1,294,667	.0	.0	.0	17,968	07/01/2027	1
3138M6-TE-7	FNMA Pool AP3248 4.000% 08/01/42		06/01/2013	Paydown		526	526	563	563	.0	(38)	.0	(38)	.0	526	.0	.0	.0	.9	08/01/2042	1
3138M8-J6-1	FNMA Pool AP4784 3.000% 09/01/42		06/01/2013	Paydown		25,394	25,394	26,607	26,600	.0	(1,207)	.0	(1,207)	.0	25,394	.0	.0	.0	.327	09/01/2042	1
3138MC-V2-7	FNMA Pool AP8732 3.500% 10/01/42		06/01/2013	Paydown		47,222	47,222	50,476	50,461	.0	(3,239)	.0	(3,239)	.0	47,222	.0	.0	.0	.688	10/01/2042	1
3138MD-UJ-9	FNMA Pool AP9584 3.000% 10/01/32		06/01/2013	Paydown		13,061	13,061	13,767	13,761	.0	(700)	.0	(700)	.0	13,061	.0	.0	.0	.172	10/01/2032	1
3138MJ-XK-0	FNMA Pool AQ3381 3.000% 11/01/42		06/01/2013	Paydown		37,786	37,786	39,504	.0	(1,718)	.0	(1,718)	.0	37,786	.0	.0	.0	.419	11/01/2042	1	
3138MP-SJ-5	FNMA Pool AQ7720 2.500% 11/01/27		06/01/2013	Paydown		20,105	20,105	21,032	21,027	.0	(923)	.0	(923)	.0	20,105	.0	.0	.0	.209	11/01/2027	1
3138MR-LL-3	FNMA Pool AQ9330 3.500% 01/01/43		05/06/2013	Deutsche Bank		10,048,435	9,460,133	9,981,919	.0	(3,060)	.0	(3,060)	.0	9,978,858	.0	69,577	69,577	.93,813	01/01/2043	1	
3138MR-LL-3	FNMA Pool AQ9330 3.500% 01/01/43		06/01/2013	Paydown		404,795	404,795	427,122	.0	(22,327)	.0	(22,327)	.0	404,795	.0	.0	.0	.3	01/01/2043	1	
3138NY-A7-0	FNMA Pool AR1829 3.000% 02/01/43		06/01/2013	Paydown		3,300	3,300	3,407	.0	(107)	.0	(107)	.0	3,300	.0	.0	.0	.0	.17	02/01/2043	1
3138NY-FII-0	FNMA Pool AR1980 3.000% 02/01/43		06/01/2013	Paydown		65,965	65,965	68,273	.0	(2,309)	.0	(2,309)	.0	65,965	.0	.0	.0	.489	02/01/2043	1	
3138W1-LQ-8	FNMA Pool AR3934 2.500% 03/01/28		06/01/2013	Paydown		166,686	166,686	173,249	.0	(6,563)	.0	(

STATEMENT AS OF JUNE 30, 2013 OF THE Community Insurance Company

SCHEDULE D - PART 4

Show All Long-Term Bonds and Stock Sold, Redeemed or Otherwise Disposed of During the Current Quarter

1	2	3	4	5	6	7	8	9	10	Change In Book/Adjusted Carrying Value					16	17	18	19	20	21	22	
										11	12	13	14	15								
CUSIP Ident-ification	Description	For-ign	Disposal Date	Name of Purchaser	Number of Shares of Stock	Consid-eration	Par Value	Actual Cost	Prior Year Book/ Adjusted Carrying Value	Unrealized Valuation Increase/ (Decrease)	Current Year's (Amor-tization)/ Accretion	Other Than Temporary Impairment Recogn-ized	Total Change in Book/ Adjusted Carrying Value (11 + 12 - 13)	Total Foreign Exchange Change in Book /Adjusted Carrying Value	Book/ Adjusted Carrying Value at Disposal Date	Foreign Exchange Gain (Loss) on Disposal	Realized Gain (Loss) on Disposal	Total Gain (Loss) on Disposal	Bond Interest/ Stock Dividends Received During Year	Stated Con-tractual Maturity Date	NAIC Desig-nation or Market In-dicator (a)	
31392F-FJ-1	FNMA Series 2002-73 Class DA 4.500% 11/25/17		06/01/2013	Paydown		20	20	20	20	.0	.0	.0	.0	.0	20	.0	.0	.0	.0	0	11/25/2017	1
313978-MQ-8	FHLMC Pool D39367 6.000% 08/01/23		06/01/2013	Paydown		367	367	375	372	.0	(5)	.0	(5)	.0	367	.0	.0	.0	.0	9	08/01/2023	1
31400C-CM-4	FNMA Pool 683276 6.500% 02/01/33		06/01/2013	Paydown		98	98	99	99	.0	.0	.0	.0	.0	98	.0	.0	.0	.0	2	02/01/2033	1
31401N-2L-2	FNMA Pool 713679 5.000% 08/01/33		06/01/2013	Paydown		41,975	41,975	41,247	41,279	.0	.696	.0	.696	.0	41,975	.0	.0	.0	.778	08/01/2033	1	
31401Y-T9-6	FNMA Pool 722476 6.000% 07/01/33		06/01/2013	Paydown		107,600	107,600	110,000	109,441	.0	(1,841)	.0	(1,841)	.0	107,600	.0	.0	.0	3,215	07/01/2033	1	
31402C-AE-9	FNMA Pool 725421 7.000% 09/01/17		06/01/2013	Paydown		12,726	12,726	13,632	13,215	.0	(489)	.0	(489)	.0	12,726	.0	.0	.0	368	09/01/2017	1	
31402C-QJ-4	FNMA Pool 725057 6.000% 01/01/34		06/01/2013	Paydown		10,507	10,507	10,819	10,799	.0	(291)	.0	(291)	.0	10,507	.0	.0	.0	266	01/01/2034	1	
31402C-TT-9	FNMA Pool 725162 6.000% 02/01/34		06/01/2013	Paydown		102,821	102,821	104,639	104,534	.0	(1,714)	.0	(1,714)	.0	102,821	.0	.0	.0	2,578	02/01/2034	1	
31402C-Y9-7	FNMA Pool 725336 6.000% 04/01/16		06/01/2013	Paydown		3,650	3,650	3,846	3,746	.0	(96)	.0	(96)	.0	3,650	.0	.0	.0	90	04/01/2016	1	
31402D-MJ-6	FNMA Pool 725861 6.000% 08/01/19		06/01/2013	Paydown		3,916	3,916	4,107	4,040	.0	(125)	.0	(125)	.0	3,916	.0	.0	.0	97	08/01/2019	1	
31402E-2V-9	FNMA Pool 727188 5.000% 08/01/33		06/01/2013	Paydown		65,563	65,563	61,547	61,728	.0	3,834	.0	3,834	.0	65,563	.0	.0	.0	1,283	08/01/2033	1	
31402F-EJ-0	FNMA Pool 727437 4.500% 07/01/18		06/01/2013	Paydown		26,619	26,619	25,238	25,554	.0	1,065	.0	1,065	.0	26,619	.0	.0	.0	484	07/01/2018	1	
31402N-JM-1	FNMA Pool 733868 6.000% 12/01/32		06/01/2013	Paydown		395	395	404	403	.0	(8)	.0	(8)	.0	395	.0	.0	.0	11	12/01/2032	1	
31402Q-Y3-9	FNMA Pool 735230 5.500% 02/01/35		06/01/2013	Paydown		49,064	49,064	47,086	47,157	.0	1,907	.0	1,907	.0	49,064	.0	.0	.0	1,139	02/01/2035	1	
31402R-DF-3	FNMA Pool 735502 6.000% 04/01/35		06/01/2013	Paydown		25,477	25,477	25,270	25,274	.0	203	.0	203	.0	25,477	.0	.0	.0	643	04/01/2035	1	
31402R-FB-7	FNMA Pool 735591 5.000% 06/01/35		06/01/2013	Paydown		123,768	123,768	130,933	130,842	.0	(7,074)	.0	(7,074)	.0	123,768	.0	.0	.0	2,553	06/01/2035	1	
31402R-RR-2	FNMA Pool 735896 6.000% 09/01/35		06/01/2013	Paydown		23,128	23,128	22,944	22,947	.0	181	.0	181	.0	23,128	.0	.0	.0	557	09/01/2035	1	
31402R-T4-1	FNMA Pool 735971 5.500% 11/01/34		06/01/2013	Paydown		47,380	47,380	46,017	46,065	.0	1,315	.0	1,315	.0	47,380	.0	.0	.0	1,082	11/01/2034	1	
31402T-CJ-2	FNMA Pool 737273 6.500% 09/01/33		06/01/2013	Paydown		1,764	1,764	1,792	1,791	.0	(27)	.0	(27)	.0	1,764	.0	.0	.0	54	09/01/2033	1	
31403C-6L-0	FNMA Pool 745275 5.000% 02/01/36		06/01/2013	Paydown		8,577	8,577	9,266	9,247	.0	(671)	.0	(671)	.0	8,577	.0	.0	.0	178	02/01/2036	1	
31403D-BD-0	FNMA Pool 745336 5.000% 03/01/36		06/01/2013	Paydown		23,135	23,135	21,788	21,836	.0	1,299	.0	1,299	.0	23,135	.0	.0	.0	482	03/01/2036	1	
31403D-BX-6	FNMA Pool 745354 5.500% 03/01/36		06/01/2013	Paydown		7,386	7,386	7,350	7,351	.0	36	.0	36	.0	7,386	.0	.0	.0	170	03/01/2036	1	
31403D-DX-4	FNMA Pool 745418 5.500% 04/01/36		06/01/2013	Paydown		343,392	343,392	331,573	331,751	.0	11,642	.0	11,642	.0	343,392	.0	.0	.0	7,879	04/01/2036	1	
31403D-JQ-3	FNMA Pool 745571 4.000% 01/01/19		06/01/2013	Paydown		15,048	15,048	15,824	15,737	.0	(689)	.0	(689)	.0	15,048	.0	.0	.0	250	01/01/2019	1	
31403D-SV-2	FNMA Pool 745832 6.000% 04/01/21		06/01/2013	Paydown		9,484	9,484	9,626	9,590	.0	(106)	.0	(106)	.0	9,484	.0	.0	.0	236	04/01/2021	1	
31403D-WH-8	FNMA Pool 745948 6.500% 10/01/36		06/01/2013	Paydown		387,226	387,226	439,563	438,120	.0	(50,893)	.0	(50,893)	.0	387,226	.0	.0	.0	10,443	10/01/2036	1	
31403F-HF-4	FNMA Pool 747330 6.000% 10/01/33		06/01/2013	Paydown		606	606	620	618	.0	(12)	.0	(12)	.0	606	.0	.0	.0	15	10/01/2033	1	
31403F-NS-9	FNMA Pool 747501 6.000% 11/01/33		06/01/2013	Paydown		2,648	2,648	2,733	2,728	.0	(80)	.0	(80)	.0	2,648	.0	.0	.0	73	11/01/2033	1	
31403K-ET-6	FNMA Pool 750846 5.500% 01/01/34		06/01/2013	Paydown		4,378	4,378	4,420	4,416	.0	(38)	.0	(38)	.0	4,378	.0	.0	.0	117	01/01/2034	1	
31403M-QJ-1	FNMA Pool 752957 5.000% 10/01/18		06/01/2013	Paydown		6,238	6,238	6,023	6,086	.0	152	.0	152	.0	6,238	.0	.0	.0	131	10/01/2018	1	
31403Q-BM-1	FNMA Pool 754344 4.500% 12/01/18		06/01/2013	Paydown		31,907	31,907	31,847	31,837	.0	70	.0	70	.0	31,907	.0	.0	.0	541	12/01/2018	1	
31404E-DE-3	FNMA Pool 766101 5.500% 02/01/34		06/01/2013	Paydown		67,777	67,777	71,134	70,998	.0	(3,221)	.0	(3,221)	.0	67,777	.0	.0	.0	1,255	02/01/2034	1	
31404L-TH-3	FNMA Pool 771952 6.000% 02/01/34		06/01/2013	Paydown		472	472	469	469	.0	3	.0	3	.0	472	.0	.0	.0	11	02/01/2034	1	
31404S-FL-4	FNMA Pool 776971 5.000% 04/01/34		06/01/2013	Paydown		87,733	87,733	82,729	82,933	.0	4,800	.0	4,800	.0	87,733	.0	.0	.0	1,780	04/01/2034	1	
31404T-BM-4	FNMA Pool 777744 6.000% 05/01/34		06/01/2013	Paydown		199	199	197	197	.0	2	.0	2	.0	199	.0	.0	.0	5	05/01/2034	1	
31405P-6A-3	FNMA Pool 795665 6.000% 02/01/35		06/01/2013	Paydown		66	66	68	67	.0	(1)	.0	(1)	.0	66	.0	.0	.0	2	02/01/2035	1	
31405S-JS-4	FNMA Pool 797773 5.000% 03/01/20		06/01/2013	Paydown		24,060	24,060	23,180	23,366	.0	694	.0	694	.0	24,060	.0	.0	.0	486	03/01/2020	1	
31405X-GS-6	FNMA Pool 802209 6.000% 10/01/34		06/01/2013	Paydown		39	39	40	40	.0	(1)	.0	(1)	.0	39	.0	.0	.0	1	10/01/2034	1	
31406B-HN-3	FNMA Pool 804937 6.000% 12/01/19		06/01/2013	Paydown		2,002	2,002	2,078	2,044	.0	(43)	.0	(43)	.0	2,002	.0	.0	.0	50	12/01/2019	1	
31406G-O2-8	FNMA Pool 809673 5.500% 02/01/35		06/01/2013	Paydown		4,560	4,560	4,657	4,651	.0	(91)	.0	(91)	.0	4,560	.0	.0	.0	104	02/01/2035	1	
31406G-RN-1	FNMA Pool 809693 5.000% 02/01/35		06/01/2013	Paydown		4,192	4,192	4,144	4,146	.0	47	.0	47	.0	4,192	.0	.0	.0	80	02/01/2035	1	
31406U-LE-6	FNMA Pool 820325 5.000% 08/01/35		06/01/2013	Paydown		3,832	3,832	3,600	3,603	.0	229	.0	229	.0	3,832	.0	.0	.0	77	08/01/2035	1	
31407H-FQ-4	FNMA Pool 830975 5.000% 08/01/35		06/01/2013	Paydown		8,743	8,743	8,616	8,620	.0	123	.0	123	.0	8,743	.0	.0	.0	169			

STATEMENT AS OF JUNE 30, 2013 OF THE Community Insurance Company

SCHEDULE D - PART 4

Show All Long-Term Bonds and Stock Sold, Redeemed or Otherwise Disposed of During the Current Quarter

1	2	3	4	5	6	7	8	9	10	Change In Book/Adjusted Carrying Value					16	17	18	19	20	21	22
										11	12	13	14	15							
CUSIP Ident-ification	Description	For-ign	Disposal Date	Name of Purchaser	Number of Shares of Stock	Consid-eration	Par Value	Actual Cost	Prior Year Book/ Adjusted Carrying Value	Unrealized Valuation Increase/ (Decrease)	Current Year's (Amor-tization)/ Accretion	Current Year's Other Than Temporary Impairment Recogn-ized	Total Change in Book/ Adjusted Carrying Value (11 + 12 - 13)	Total Foreign Exchange Change in Book /Adjusted Carrying Value	Book/ Adjusted Carrying Value at Disposal Date	Foreign Exchange Gain (Loss) on Disposal	Realized Gain (Loss) on Disposal	Total Gain (Loss) on Disposal	Bond Interest/ Stock Dividends Received During Year	Stated Con-tractual Maturity Date	NAIC Desig-nation or Market In-dicator (a)
31407X-YD-7	FNMA Pool 844108 5.500% 11/01/20		06/01/2013	Paydown		15,821	15,821	15,505	15,547	.0	.275	.0	.275	.0	15,821	.0	.0	.0	.415	11/01/2020	1
31407Y-4P-1	FNMA Pool 845130 4.000% 12/01/20		06/01/2013	Paydown		21,741	21,741	20,555	20,683	.0	1,058	.0	1,058	.0	21,741	.0	.0	.0	.386	12/01/2020	1
31407Y-5W-5	FNMA Pool 845161 5.000% 01/01/21		06/01/2013	Paydown		283	283	279	280	.0	.4	.0	.4	.0	283	.0	.0	.0	.5	01/01/2021	1
31407Y-VF-3	FNMA Pool 844914 4.000% 11/01/20		06/01/2013	Paydown		10,784	10,784	10,009	10,112	.0	.671	.0	.671	.0	10,784	.0	.0	.0	.177	11/01/2020	1
31408J-O3-8	FNMA Pool 852874 4.000% 04/01/20		06/01/2013	Paydown		13,291	13,291	12,618	12,722	.0	.569	.0	.569	.0	13,291	.0	.0	.0	.224	04/01/2020	1
31409A-4L-0	FNMA Pool 865827 5.000% 03/01/21		06/01/2013	Paydown		13,848	13,848	13,654	13,680	.0	.168	.0	.168	.0	13,848	.0	.0	.0	.294	03/01/2021	1
31409A-QN-2	FNMA Pool 865461 6.000% 02/01/36		06/01/2013	Paydown		14,846	14,846	14,702	14,703	.0	.142	.0	.142	.0	14,846	.0	.0	.0	.356	02/01/2036	1
31409G-UV-6	FNMA Pool 870996 6.000% 12/01/36		06/01/2013	Paydown		20,506	20,506	20,675	20,665	.0	(160)	.0	(160)	.0	20,506	.0	.0	.0	.481	12/01/2036	1
31409G-XH-4	FNMA Pool 871080 5.000% 11/01/21		06/01/2013	Paydown		5,377	5,377	5,195	5,208	.0	.169	.0	.169	.0	5,377	.0	.0	.0	.95	11/01/2021	1
31409U-VC-6	FNMA Pool 879111 4.500% 05/01/21		06/01/2013	Paydown		2,567	2,567	2,447	2,462	.0	.105	.0	.105	.0	2,567	.0	.0	.0	.50	05/01/2021	1
31409X-SS-9	FNMA Pool 881729 6.500% 03/01/36		06/01/2013	Paydown		21,228	21,228	23,354	23,281	.0	(2,053)	.0	(2,053)	.0	21,228	.0	.0	.0	.573	03/01/2036	1
31410B-B3-7	FNMA Pool 883958 5.500% 06/01/21		06/01/2013	Paydown		1,131	1,131	1,122	1,123	.0	.8	.0	.8	.0	1,131	.0	.0	.0	.26	06/01/2021	1
31410E-MF-2	FNMA Pool 886958 6.000% 06/01/36		06/01/2013	Paydown		46,132	46,132	45,634	45,647	.0	.485	.0	.485	.0	46,132	.0	.0	.0	1,243	06/01/2036	1
31410F-2S-3	FNMA Pool 888285 6.500% 03/01/37		06/01/2013	Paydown		478,423	478,423	488,085	487,660	.0	(9,237)	.0	(9,237)	.0	478,423	.0	.0	.0	12,962	03/01/2037	1
31410F-Z9-9	FNMA Pool 888268 6.000% 03/01/37		06/01/2013	Paydown		19,186	19,186	19,166	19,165	.0	.20	.0	.20	.0	19,186	.0	.0	.0	.482	03/01/2037	1
31410K-K7-8	FNMA Pool 889618 5.500% 05/01/38		06/01/2013	Paydown		206,312	206,312	214,371	214,117	.0	(7,805)	.0	(7,805)	.0	206,312	.0	.0	.0	4,829	05/01/2038	1
31410K-XK-5	FNMA Pool 889982 5.500% 11/01/38		06/01/2013	Paydown		49,253	49,253	50,531	50,481	.0	(1,228)	.0	(1,228)	.0	49,253	.0	.0	.0	1,125	11/01/2038	1
				Citigroup Global Markets																	
31410K-XL-3	FNMA Pool 889983 6.000% 10/01/38		05/07/2013			586,809	537,049	587,900	.0	.0	.192	.0	.192	.0	588,093	.0	(1,283)	(1,283)	8,772	10/01/2038	1
31410K-XL-3	FNMA Pool 889983 6.000% 10/01/38		05/01/2013	Paydown		63,329	63,329	69,326	.0	.0	(5,996)	.0	(5,996)	.0	63,329	.0	.0	.0	.790	10/01/2038	1
31410T-V6-6	FNMA Pool 897233 6.000% 10/01/36		06/01/2013	Paydown		1,554	1,554	1,566	1,565	.0	(11)	.0	(11)	.0	1,554	.0	.0	.0	.39	10/01/2036	1
31410V-VX-5	FNMA Pool 898930 6.000% 08/01/36		06/01/2013	Paydown		1,474	1,474	1,486	1,485	.0	(11)	.0	(11)	.0	1,474	.0	.0	.0	.35	08/01/2036	1
31410X-GR-2	FNMA Pool 900980 6.000% 09/01/36		06/01/2013	Paydown		6,377	6,377	6,426	6,423	.0	(47)	.0	(47)	.0	6,377	.0	.0	.0	.159	09/01/2036	1
31410X-X8-4	FNMA Pool 900803 5.000% 12/01/21		06/01/2013	Paydown		11,697	11,697	11,533	11,553	.0	.144	.0	.144	.0	11,697	.0	.0	.0	.209	12/01/2021	1
31411A-JT-3	FNMA Pool 902174 6.000% 11/01/36		06/01/2013	Paydown		397	397	400	400	.0	(3)	.0	(3)	.0	397	.0	.0	.0	.10	11/01/2036	1
31411B-CW-1	FNMA Pool 902885 6.000% 12/01/36		06/01/2013	Paydown		37,380	37,380	41,107	41,015	.0	(3,635)	.0	(3,635)	.0	37,380	.0	.0	.0	.937	12/01/2036	1
31411D-NZ-8	FNMA Pool 905008 4.500% 05/01/22		06/01/2013	Paydown		1,514	1,514	1,443	1,457	.0	.56	.0	.56	.0	1,514	.0	.0	.0	.28	05/01/2022	1
31411E-GE-2	FNMA Pool 906369 5.000% 01/01/37		06/01/2013	Paydown		15,009	15,009	14,281	14,306	.0	.704	.0	.704	.0	15,009	.0	.0	.0	.320	01/01/2037	1
31411F-GP-3	FNMA Pool 906606 5.500% 12/01/21		06/01/2013	Paydown		1,391	1,391	1,398	1,397	.0	(6)	.0	(6)	.0	1,391	.0	.0	.0	.32	12/01/2021	1
31411F-RE-6	FNMA Pool 906885 6.000% 12/01/36		06/01/2013	Paydown		2,064	2,064	2,080	2,079	.0	(15)	.0	(15)	.0	2,064	.0	.0	.0	.41	12/01/2036	1
31411J-RR-9	FNMA Pool 909596 6.500% 02/01/37		06/01/2013	Paydown		209	209	212	212	.0	(3)	.0	(3)	.0	209	.0	.0	.0	.6	02/01/2037	1
31411L-BB-6	FNMA Pool 910934 5.500% 02/01/37		06/01/2013	Paydown		41,730	41,730	41,394	41,400	.0	.330	.0	.330	.0	41,730	.0	.0	.0	.948	02/01/2037	1
31411R-AK-4	FNMA Pool 912710 5.000% 03/01/37		06/01/2013	Paydown		5,093	5,093	5,414	5,399	.0	(306)	.0	(306)	.0	5,093	.0	.0	.0	.108	03/01/2037	1
31411R-GU-6	FNMA Pool 912911 6.000% 06/01/37		06/01/2013	Paydown		741	741	752	752	.0	(10)	.0	(10)	.0	741	.0	.0	.0	.17	06/01/2037	1
31411W-4N-4	FNMA Pool 917129 6.000% 06/01/37		06/01/2013	Paydown		3,082	3,082	3,078	3,078	.0	.3	.0	.3	.0	3,082	.0	.0	.0	.78	06/01/2037	1
31411X-ZY-4	FNMA Pool 917959 4.500% 05/01/22		06/01/2013	Paydown		736	736	702	705	.0	.31	.0	.31	.0	736	.0	.0	.0	.14	05/01/2022	1
31412A-DZ-4	FNMA Pool 919120 6.000% 04/01/37		06/01/2013	Paydown		27,125	27,125	27,523	27,506	.0	(381)	.0	(381)	.0	27,125	.0	.0	.0	.726	04/01/2037	1
31412E-2P-0	FNMA Pool 923382 6.000% 06/01/37		06/01/2013	Paydown		9,584	9,584	9,574	9,573	.0	.10	.0	.10	.0	9,584	.0	.0	.0	.237	06/01/2037	1
31412H-6Q-7	FNMA Pool 926179 4.000% 07/01/24		06/01/2013	Paydown		38,158	38,158	38,087	38,084	.0	.74	.0	.74	.0	38,158	.0	.0	.0	.636	07/01/2024	1
31412L-B5-8	FNMA Pool 928060 5.500% 02/01/37		06/01/2013	Paydown		10,902	10,902	10,815	10,816	.0	.86	.0	.86	.0	10,902	.0	.0	.0	.265	02/01/2037	1
31412L-HW-3	FNMA Pool 928245 6.000% 03/01/22		06/01/2013	Paydown		7,203	7,203	7,275	7,253	.0	(50)	.0	(50)	.0	7,203	.0	.0	.0	.170	03/01/2022	1
31412N-UK-0	FNMA Pool 930386 4.500% 01/01/39		06/01/2013	Paydown		4,890	4,890	5,024	5,020	.0	(130)	.0	(130)	.0	4,890	.0	.0	.0	.76	01/01/2039	1
31412P-FL-0	FNMA Pool 930871 5.000% 04/01/39		06/01/2013	Paydown		122,081	122,081	128,433	128,340	.0	(6,259)	.0	(6,259)	.0	122,081	.0	.0	.0	2,582	04/01/2039	1
31412P-YE-5	FNMA Pool 93																				

STATEMENT AS OF JUNE 30, 2013 OF THE Community Insurance Company

SCHEDULE D - PART 4

Show All Long-Term Bonds and Stock Sold, Redeemed or Otherwise Disposed of During the Current Quarter

1	2	3	4	5	6	7	8	9	10	Change In Book/Adjusted Carrying Value					16	17	18	19	20	21	22
										11	12	13	14	15							
CUSIP Ident-ification	Description	For-ign	Disposal Date	Name of Purchaser	Number of Shares of Stock	Consid-eration	Par Value	Actual Cost	Prior Year Book/ Adjusted Carrying Value	Unrealized Valuation Increase/ (Decrease)	Current Year's (Amor-tization)/ Accretion	Current Year's Other Than Temporary Impairment Recogn-ized	Total Change in Book/ Adjusted Carrying Value (11 + 12 - 13)	Total Foreign Exchange Change in Book /Adjusted Carrying Value	Book/ Adjusted Carrying Value at Disposal Date	Foreign Exchange Gain (Loss) on Disposal	Realized Gain (Loss) on Disposal	Total Gain (Loss) on Disposal	Bond Interest/ Stock Dividends Received During Year	Stated Con-tractual Maturity Date	NAIC Desig-nation or Market In-dicator (a)
31413R-D6-0	FNMA Pool 952925 6.000% 10/01/37		06/01/2013	Paydown		5,493	5,493	5,498	5,497	.0	(4)	.0	(4)	.0	5,493	.0	.0	.0	132	10/01/2037	1
31413R-GX-8	FNMA Pool 953014 6.000% 10/01/37		06/01/2013	Paydown		15,300	15,300	15,314	15,310	.0	(11)	.0	(11)	.0	15,300	.0	.0	.0	372	10/01/2037	1
31413T-LW-0	FNMA Pool 954941 6.500% 10/01/37		06/01/2013	Paydown		10,463	10,463	10,944	10,928	.0	(464)	.0	(464)	.0	10,463	.0	.0	.0	287	10/01/2037	1
31414D-DH-6	FNMA Pool 962804 5.000% 04/01/23		06/01/2013	Paydown		6,042	6,042	6,211	6,195	.0	(152)	.0	(152)	.0	6,042	.0	.0	.0	118	04/01/2023	1
31415A-WD-9	FNMA Pool 981344 5.500% 07/01/38		06/01/2013	Paydown		19,506	19,506	19,087	19,099	.0	.407	.0	.407	.0	19,506	.0	.0	.0	472	07/01/2038	1
31415L-QY-6	FNMA Pool 983471 5.500% 05/01/38		06/01/2013	Paydown		16,434	16,434	17,649	17,591	.0	(1,157)	.0	(1,157)	.0	16,434	.0	.0	.0	368	05/01/2038	1
31415M-5X-9	FNMA Pool 984762 5.000% 06/01/38		06/01/2013	Paydown		4,562	4,562	4,370	4,376	.0	.186	.0	.186	.0	4,562	.0	.0	.0	92	06/01/2038	1
31415R-FA-7	FNMA Pool 986761 5.500% 07/01/38		06/01/2013	Paydown		204,168	204,168	224,266	223,708	.0	(19,540)	.0	(19,540)	.0	204,168	.0	.0	.0	4,692	07/01/2038	1
31416B-TA-6	FNMA Pool 995245 5.000% 01/01/39		06/01/2013	Paydown		42,028	42,028	45,590	45,487	.0	(3,460)	.0	(3,460)	.0	42,028	.0	.0	.0	871	01/01/2039	1
31416C-A4-8	FNMA Pool 995627 5.000% 02/01/39		06/01/2013	Paydown		465,949	465,949	507,156	506,129	.0	(40,180)	.0	(40,180)	.0	465,949	.0	.0	.0	9,655	02/01/2039	1
31416C-JY-3	FNMA Pool 995879 6.000% 04/01/39		06/01/2013	Paydown		174,417	174,417	183,328	183,200	.0	(8,783)	.0	(8,783)	.0	174,417	.0	.0	.0	4,368	04/01/2039	1
31416C-ME-3	FNMA Pool 995957 5.000% 06/01/24		06/01/2013	Paydown		112,742	112,742	117,463	117,154	.0	(4,411)	.0	(4,411)	.0	112,742	.0	.0	.0	2,337	06/01/2024	1
31416C-MF-0	FNMA Pool 995958 5.500% 06/01/24		06/01/2013	Paydown		150,277	150,277	157,979	157,364	.0	(7,087)	.0	(7,087)	.0	150,277	.0	.0	.0	3,325	06/01/2024	1
31416C-MZ-6	FNMA Pool 995976 6.000% 04/01/38		06/01/2013	Paydown		166,256	166,256	174,985	174,859	.0	(8,603)	.0	(8,603)	.0	166,256	.0	.0	.0	4,228	04/01/2038	1
31416H-Q2-4	FNMA Pool AA0472 4.000% 03/01/39		06/01/2013	Paydown		36,692	36,692	36,644	36,642	.0	.50	.0	.50	.0	36,692	.0	.0	.0	600	03/01/2039	1
31416H-VT-9	FNMA Pool AA0625 4.500% 03/01/39		06/01/2013	Paydown		46,317	46,317	46,089	46,092	.0	.225	.0	.225	.0	46,317	.0	.0	.0	886	03/01/2039	1
31416K-GQ-5	FNMA Pool AA2006 4.000% 02/01/39		06/01/2013	Paydown		.116	.116	.116	.116	.0	.0	.0	.0	.0	.116	.0	.0	.0	.2	02/01/2039	1
31416L-GU-4	FNMA Pool AA2910 4.500% 04/01/39		06/01/2013	Paydown		57,980	57,980	59,267	59,222	.0	(1,242)	.0	(1,242)	.0	57,980	.0	.0	.0	1,093	04/01/2039	1
31416M-6W-9	FNMA Pool AA4484 5.000% 04/01/39		06/01/2013	Paydown		11,696	11,696	12,372	12,347	.0	(651)	.0	(651)	.0	11,696	.0	.0	.0	241	04/01/2039	1
31416N-E5-7	FNMA Pool AA4655 4.000% 05/01/24		06/01/2013	Paydown		158,448	158,448	169,119	168,818	.0	(10,370)	.0	(10,370)	.0	158,448	.0	.0	.0	2,711	05/01/2024	1
31416Q-A4-7	FNMA Pool AA6326 4.000% 05/01/24		06/01/2013	Paydown		13,274	13,274	13,249	13,248	.0	.27	.0	.27	.0	13,274	.0	.0	.0	185	05/01/2024	1
31416S-KG-5	FNMA Pool AA8394 5.000% 06/01/39		06/01/2013	Paydown		268,616	268,616	275,531	275,422	.0	(6,806)	.0	(6,806)	.0	268,616	.0	.0	.0	5,870	06/01/2039	1
31416S-Z9-5	FNMA Pool AA8867 4.500% 04/01/24		06/01/2013	Paydown		13,817	13,817	14,612	14,568	.0	(751)	.0	(751)	.0	13,817	.0	.0	.0	252	04/01/2024	1
31416T-AJ-8	FNMA Pool AA9008 4.500% 08/01/39		06/01/2013	Paydown		47,711	47,711	48,695	48,660	.0	(949)	.0	(949)	.0	47,711	.0	.0	.0	1,032	08/01/2039	1
31416W-FG-2	FNMA Pool AB1066 4.000% 05/01/25		06/01/2013	Paydown		12,844	12,844	13,386	13,360	.0	(516)	.0	(516)	.0	12,844	.0	.0	.0	210	05/01/2025	1
31416W-LZ-3	FNMA Pool AB1243 4.000% 07/01/25		06/01/2013	Paydown		18,096	18,096	19,245	19,211	.0	(1,115)	.0	(1,115)	.0	18,096	.0	.0	.0	301	07/01/2025	1
31416X-YZ-7	FNMA Pool AB2527 4.000% 03/01/41		06/01/2013	Paydown		248,137	248,137	258,218	258,017	.0	(9,880)	.0	(9,880)	.0	248,137	.0	.0	.0	4,066	03/01/2041	1
31416Y-U9-7	FNMA Pool AB3307 4.000% 07/01/41		06/01/2013	Paydown		214,975	214,975	221,928	221,745	.0	(6,770)	.0	(6,770)	.0	214,975	.0	.0	.0	3,632	07/01/2041	1
31417A-X4-6	FNMA Pool AB4298 3.500% 01/01/42		06/01/2013	Paydown		23,906	23,906	25,163	25,157	.0	(1,251)	.0	(1,251)	.0	23,906	.0	.0	.0	354	01/01/2042	1
31417C-B6-1	FNMA Pool AB5460 3.000% 06/01/42		04/03/2013	Citigroup Global Markets		502,910	485,738	503,498	503,328	.0	107	.0	107	.0	503,435	.0	(526)	(526)	5,262	06/01/2042	1
31417C-B6-1	FNMA Pool AB5460 3.000% 06/01/42		04/01/2013	Paydown		3,011	3,011	3,121	3,120	.0	(109)	.0	(109)	.0	3,011	.0	.0	.0	30	06/01/2042	1
31417D-CA-9	FNMA Pool AB6364 2.500% 10/01/27		06/01/2013	Paydown		241,486	241,486	251,560	251,463	.0	(9,977)	.0	(9,977)	.0	241,486	.0	.0	.0	2,582	10/01/2027	1
31417E-UD-1	FNMA Pool AB7779 3.000% 02/01/43		05/06/2013	Various	10,386,193	9,949,106	10,262,347			.0	(2,391)	.0	(2,391)	.0	10,259,956	.0	126,237	126,237	84,567	02/01/2043	1
31417E-UD-1	FNMA Pool AB7779 3.000% 02/01/43		05/01/2013	Paydown		65,529	65,529	67,592	67,592	.0	(2,063)	.0	(2,063)	.0	65,529	.0	.0	.0	374	02/01/2043	1
31417G-F5-0	FNMA Pool AB9187 3.000% 04/01/43		06/01/2013	Paydown		8,695	8,695	9,111	.0	.0	(416)	.0	(416)	.0	8,695	.0	.0	.0	22	04/01/2043	1
31417G-H5-8	FNMA Pool AB9251 3.000% 05/01/43		06/01/2013	Paydown		340	340	357	.0	.0	(17)	.0	(17)	.0	340	.0	.0	.0	1	05/01/2043	1
31417G-HR-0	FNMA Pool AB9239 3.000% 05/01/43		06/01/2013	Paydown		5,585	5,585	5,853	.0	.0	(267)	.0	(267)	.0	5,585	.0	.0	.0	14	05/01/2043	1
31417G-L9-5	FNMA Pool AB9351 3.000% 05/01/43		06/01/2013	Paydown		856	856	897	.0	.0	(41)	.0	(41)	.0	856	.0	.0	.0	2	05/01/2043	1
31417G-LV-6	FNMA Pool AB9339 3.000% 05/01/43		06/01/2013	Paydown		8,011	8,011	8,400	.0	.0	(389)	.0	(389)	.0	8,011	.0	.0	.0	20	05/01/2043	1
31417G-LW-4	FNMA Pool AB9340 3.000% 05/01/43		06/01/2013	Paydown		2,420	2,420	2,536	.0	.0	(116)	.0	(116)	.0	2,420	.0	.0	.0	6	05/01/2043	1
31417G-LX-2	FNMA Pool AB9341 3.000% 05/01/43		06/01/2013	Paydown		8,444	8,444	8,848	.0	.0	(404)	.0	(404)	.0	8,444	.0	.0	.0	21	05/01/2043	1
31417G-PG-5	FNMA Pool AB9422 2.500% 05/01/28		06/01/2013	Paydown		6,640	6,640	6,941	.0	.0	(301)	.0	(301)	.0	6,640	.0	.0	.0	14	05/01/2028	1

STATEMENT AS OF JUNE 30, 2013 OF THE Community Insurance Company

SCHEDULE D - PART 4

Show All Long-Term Bonds and Stock Sold, Redeemed or Otherwise Disposed of During the Current Quarter

1	2	3	4	5	6	7	8	9	10	Change In Book/Adjusted Carrying Value					16	17	18	19	20	21	22
										11	12	13	14	15							
CUSIP Ident-ification	Description	For-ign	Disposal Date	Name of Purchaser	Number of Shares of Stock	Consid-eration	Par Value	Actual Cost	Prior Year Book/ Adjusted Carrying Value	Unrealized Valuation Increase/ (Decrease)	Current Year's (Amor-tization)/ Accretion	Current Year's Other Than Temporary Impairment Recogn-ized	Total Change in Book/ Adjusted Carrying Value (11 + 12 - 13)	Total Foreign Exchange Change in Book /Adjusted Carrying Value	Book/ Adjusted Carrying Value at Disposal Date	Foreign Exchange Gain (Loss) on Disposal	Realized Gain (Loss) on Disposal	Total Gain (Loss) on Disposal	Bond Interest/ Stock Dividends Received During Year	Stated Con-tractual Maturity Date	NAIC Desig-nation or Market In-dicator (a)
31417V-N6-6	FNMA Pool AC8512 4.500% 12/01/39		06/01/2013	Paydown		15,246	15,246	15,939	15,918	.0	(672)	.0	(672)	.0	15,246	.0	.0	.0	284	12/01/2039	1
31417W-X5-5	FNMA Pool AC9699 4.000% 02/01/40		06/01/2013	Paydown		11,809	11,809	11,573	11,579	.0	231	.0	231	.0	11,809	.0	.0	.0	208	02/01/2040	1
31417X-CT-4	FNMA Pool AC9981 5.000% 02/01/40		06/01/2013	Paydown		12,323	12,323	12,667	12,657	.0	(334)	.0	(334)	.0	12,323	.0	.0	.0	271	02/01/2040	1
31417Y-BQ-9	FNMA Pool MA0046 4.000% 04/01/29		06/01/2013	Paydown		4,099	4,144	4,099	4,142	.0	(42)	.0	(42)	.0	4,099	.0	.0	.0	67	04/01/2029	1
31417Y-FM-4	FNMA Pool MA0171 4.500% 09/01/29		06/01/2013	Paydown		11,176	11,176	11,503	11,486	.0	(310)	.0	(310)	.0	11,176	.0	.0	.0	207	09/01/2029	1
31417Y-LF-2	FNMA Pool MA0325 4.500% 01/01/40		06/01/2013	Paydown		14,338	14,342	14,340	14,338	.0	(3)	.0	(3)	.0	14,338	.0	.0	.0	265	01/01/2040	1
31417Y-UW-5	FNMA Pool MA0596 4.000% 12/01/25		06/01/2013	Paydown		6,059	6,059	6,340	6,324	.0	(265)	.0	(265)	.0	6,059	.0	.0	.0	99	12/01/2025	1
31417Y-VJ-3	FNMA Pool MA0616 4.000% 01/01/31		06/01/2013	Paydown		23,958	23,958	24,279	24,265	.0	(308)	.0	(308)	.0	23,958	.0	.0	.0	396	01/01/2031	1
31417Y-ZA-8	FNMA Pool MA0736 5.000% 05/01/41		06/01/2013	Paydown		424,399	424,399	451,520	451,050	.0	(26,651)	.0	(26,651)	.0	424,399	.0	.0	.0	8,538	05/01/2041	1
31418A-CH-9	FNMA Pool MA0971 4.000% 02/01/42		06/01/2013	Paydown		12,098	12,098	13,083	13,080	.0	(981)	.0	(981)	.0	12,098	.0	.0	.0	203	02/01/2042	1
31418A-D9-6	FNMA Pool MA1027 3.500% 04/01/42		06/01/2013	Paydown		16,532	16,532	17,036	17,033	.0	(501)	.0	(501)	.0	16,532	.0	.0	.0	243	04/01/2042	1
31418A-EG-9	FNMA Pool MA1034 3.500% 04/01/27		06/01/2013	Paydown		17,707	17,707	18,723	18,687	.0	(980)	.0	(980)	.0	17,707	.0	.0	.0	252	04/01/2027	1
31418A-KN-7	FNMA Pool MA1200 3.000% 10/01/32		06/01/2013	Paydown		19,518	19,518	20,709	20,695	.0	(1,177)	.0	(1,177)	.0	19,518	.0	.0	.0	249	10/01/2032	1
31418A-MW-5	FNMA Pool MA1272 3.000% 12/01/42		06/01/2013	Paydown		98,985	98,985	104,151	104,137	.0	(5,152)	.0	(5,152)	.0	98,985	.0	.0	.0	1,312	12/01/2042	1
31418M-A5-1	FNMA Pool AD0027 5.000% 12/01/23		06/01/2013	Paydown		129,157	129,157	134,701	134,317	.0	(5,160)	.0	(5,160)	.0	129,157	.0	.0	.0	2,641	12/01/2023	1
31418M-BY-7	FNMA Pool AD0054 5.000% 02/01/24		06/01/2013	Paydown		296,277	296,277	314,655	313,528	.0	(17,251)	.0	(17,251)	.0	296,277	.0	.0	.0	6,153	02/01/2024	1
31418M-SR-4	FNMA Pool AD0527 5.500% 06/01/39		06/01/2013	Paydown		122,061	122,061	130,491	130,455	.0	(8,394)	.0	(8,394)	.0	122,061	.0	.0	.0	2,820	06/01/2039	1
31418M-UM-2	FNMA Pool AD0587 4.500% 12/01/39		06/01/2013	Paydown		111,510	111,510	113,095	113,042	.0	(1,532)	.0	(1,532)	.0	111,510	.0	.0	.0	2,009	12/01/2039	1
31418N-DF-4	FNMA Pool AD1001 4.000% 02/01/40		06/01/2013	Paydown		2,149	2,149	2,076	2,078	.0	71	.0	71	.0	2,149	.0	.0	.0	37	02/01/2040	1
31418N-YE-4	FNMA Pool AD1608 4.000% 02/01/25		06/01/2013	Paydown		6,985	6,985	7,107	7,099	.0	(114)	.0	(114)	.0	6,985	.0	.0	.0	118	02/01/2025	1
31418P-UW-3	FNMA Pool AD2396 4.500% 03/01/40		06/01/2013	Paydown		13,524	13,524	13,679	13,674	.0	(149)	.0	(149)	.0	13,524	.0	.0	.0	255	03/01/2040	1
31418Q-FF-5	FNMA Pool AD2865 4.000% 02/01/25		06/01/2013	Paydown		25,934	25,934	27,217	27,153	.0	(1,219)	.0	(1,219)	.0	25,934	.0	.0	.0	421	02/01/2025	1
31418Q-FG-3	FNMA Pool AD2866 4.500% 02/01/25		06/01/2013	Paydown		10,918	10,918	11,363	11,332	.0	(414)	.0	(414)	.0	10,918	.0	.0	.0	228	02/01/2025	1
31418Q-ZF-3	FNMA Pool AD3441 5.000% 03/01/40		06/01/2013	Paydown		10,589	10,589	10,974	10,963	.0	(374)	.0	(374)	.0	10,589	.0	.0	.0	220	03/01/2040	1
31418R-RE-3	FNMA Pool AD4084 4.500% 05/01/40		06/01/2013	Paydown		330,283	330,283	332,605	332,502	.0	(2,219)	.0	(2,219)	.0	330,283	.0	.0	.0	5,920	05/01/2040	1
31418R-ZW-4	FNMA Pool AD4356 4.500% 04/01/40		06/01/2013	Paydown		8,317	8,317	8,305	8,305	.0	12	.0	12	.0	8,317	.0	.0	.0	151	04/01/2040	1
31418T-KB-2	FNMA Pool AD5689 4.000% 05/01/25		06/01/2013	Paydown		4,938	4,938	5,060	5,053	.0	(116)	.0	(116)	.0	4,938	.0	.0	.0	82	05/01/2025	1
31418U-C6-9	FNMA Pool AD6392 4.500% 05/01/25		06/01/2013	Paydown		361,876	361,876	384,804	383,703	.0	(21,827)	.0	(21,827)	.0	361,876	.0	.0	.0	6,794	05/01/2025	1
31418U-CG-7	FNMA Pool AD6370 4.500% 05/01/40		06/01/2013	Paydown		64,781	64,781	65,723	65,696	.0	(915)	.0	(915)	.0	64,781	.0	.0	.0	1,207	05/01/2040	1
31418U-EE-0	FNMA Pool AD6432 4.500% 06/01/40		06/01/2013	Paydown		14,778	14,778	15,965	15,937	.0	(1,159)	.0	(1,159)	.0	14,778	.0	.0	.0	278	06/01/2040	1
31418U-VU-5	FNMA Pool AD6926 4.500% 06/01/40		06/01/2013	Paydown		17,563	17,563	17,904	17,894	.0	(332)	.0	(332)	.0	17,563	.0	.0	.0	327	06/01/2040	1
31418V-2A-9	FNMA Pool AD7968 5.000% 12/01/39		06/01/2013	Paydown		17,856	17,856	19,050	19,003	.0	(1,148)	.0	(1,148)	.0	17,856	.0	.0	.0	372	12/01/2039	1
31418V-6M-9	FNMA Pool AD8075 5.000% 06/01/40		06/01/2013	Paydown		7,209	7,209	7,541	7,531	.0	(323)	.0	(323)	.0	7,209	.0	.0	.0	142	06/01/2040	1
31418V-L6-7	FNMA Pool AD7548 5.000% 06/01/40		06/01/2013	Paydown		140,107	140,107	148,689	148,530	.0	(8,422)	.0	(8,422)	.0	140,107	.0	.0	.0	3,011	06/01/2040	1
31418W-PW-4	FNMA Pool AD8536 5.000% 08/01/40		06/01/2013	Paydown		22,370	22,370	24,663	24,663	.0	(2,293)	.0	(2,293)	.0	22,370	.0	.0	.0	281	08/01/2040	1
31418X-6C-7	FNMA Pool AD9866 4.500% 10/01/40		06/01/2013	Paydown		5,257	5,257	5,528	5,521	.0	(264)	.0	(264)	.0	5,257	.0	.0	.0	91	10/01/2040	1
31418X-XX-1	FNMA Pool AD9693 5.000% 08/01/40		06/01/2013	Paydown		66,066	66,066	69,963	69,892	.0	(3,826)	.0	(3,826)	.0	66,066	.0	.0	.0	1,304	08/01/2040	1
31419A-4N-4	FNMA Pool AE0828 3.500% 02/01/41		06/01/2013	Paydown		20,491	20,491	21,032	21,022	.0	(531)	.0	(531)	.0	20,491	.0	.0	.0	298	02/01/2041	1
31419A-CU-9	FNMA Pool AE0082 5.000% 05/01/40		06/01/2013	Paydown		45,600	45,600	48,257	48,218	.0	(2,619)	.0	(2,619)	.0	45,600	.0	.0	.0	958	05/01/2040	1
31419A-NM-5	FNMA Pool AE0395 4.500% 10/01/40		06/01/2013	Paydown		16,864	16,864	17,839	17,818	.0	(954)	.0	(954)	.0	16,864	.0	.0	.0	310	10/01/2040	1
31419B-4T-9	FNMA Pool AE1733 4.000% 09/01/40		06/01/2013	Paydown		656,769	656,769	659,438	659,392	.0	(2,623)	.0	(2,623)	.0	656,769	.0	.0	.0	10,743	09/01/2040	1
31419B-BT-1	FNMA Pool AE0949 4.000% 02/01/41		05/06/2013	CS First Boston		4,579,112	4,281,419	4,561,049	.0	.0	.0	.0	(574)	.0	4,560,475	.0	18,636	18,6			

STATEMENT AS OF JUNE 30, 2013 OF THE Community Insurance Company

SCHEDULE D - PART 4

Show All Long-Term Bonds and Stock Sold, Redeemed or Otherwise Disposed of During the Current Quarter

1	2	3	4	5	6	7	8	9	10	Change In Book/Adjusted Carrying Value					16	17	18	19	20	21	22
										11	12	13	14	15							
CUSIP Ident-ification	Description	For-eign	Disposal Date	Name of Purchaser	Number of Shares of Stock	Consid-eration	Par Value	Actual Cost	Prior Year Book/ Adjusted Carrying Value	Unrealized Valuation Increase/ (Decrease)	Current Year's (Amor-tization)/ Accretion	Current Year's Other Than Temporary Impairment Recog-nized	Total Change in Book/ Adjusted Carrying Value (11 + 12 - 13)	Total Foreign Exchange Change in Book /Adjusted Carrying Value	Book/ Adjusted Carrying Value at Disposal Date	Foreign Exchange Gain (Loss) on Disposal	Realized Gain (Loss) on Disposal	Total Gain (Loss) on Disposal	Bond Interest/ Stock Dividends Received DuringYear	Stated Con-tractual Maturity Date	NAIC Desig-nation or Market In-dicator (a)
592247-FN-5	Met Pier & Exposition Auth IL 0.000% 06/15/17		06/18/2013	Citicorp		1,872,540	2,000,000	1,781,540	1,816,495	.0	17,838	.0	17,838	.0	1,834,332	.0	38,208	38,208	.0	06/15/2017	1FE
603798-AF-6	Minneapolis St Paul Minn Hsg Mtg Bkd-City Living-A-5 5.450% 04/01/27		05/01/2013	Call 100.0000		30,025	30,025	32,088	30,872	.0	(75)	.0	(75)	.0	30,797	.0	(772)	(772)	.682	04/01/2027	1FE
603798-AF-6	Minneapolis St Paul Minn Hsg Mtg Bkd-City Living-A-5 5.450% 04/01/27		06/03/2013	Redemption 100.0000		44,180	44,180	47,215	45,426	.0	(105)	.0	(105)	.0	45,321	.0	(1,141)	(1,141)	.960	04/01/2027	1FE
646133-HC-5	New Jersey St Tran Corp Ctfs 5.000% 09/15/17		06/18/2013	Citicorp		8,112,880	7,225,000	7,556,628	7,384,613	.0	(14,565)	.0	(14,565)	.0	7,370,047	.0	742,833	742,833	276,958	09/15/2017	1FE
73358T-B9-1	Port Auth NY & NJ Cons-One Hundred Forty Eighth 5.000% 08/15/20		06/18/2013	Lebenthal & Co LLC		2,285,520	2,000,000	2,086,060	2,044,654	.0	(4,158)	.0	(4,158)	.0	2,040,496	.0	245,024	245,024	.85,000	08/15/2020	1FE
3199999	Subtotal - Bonds - U.S. Special Revenues					97,898,902	93,514,576	97,465,143	60,674,573	0	(949,667)	0	(949,667)	0	96,192,788	0	1,706,113	1,706,113	1,670,941	XXX	XXX
001546-AL-4	AK Steel Corp 7.625% 05/15/20		05/03/2013	Citicorp		409,200	465,000	463,594	404,550	59,287	.42	.0	59,329	.0	463,879	.0	(54,679)	(54,679)	.17,039	05/15/2020	4FE
00164D-AF-0	Pinnacle Foods Finance LLC AMC Entertainment Term Loan 3.500% 04/23/20		06/28/2013	Redemption 100.0000		840	840	837	.0	.0	.0	.0	.0	.0	837	.0	.3	.3	.4	04/23/2020	3
00434N-AA-3	Access Midstream Partner 4.875% 05/15/23		06/05/2013	Bank of America		114,900	120,000	120,000	120,000	.0	.0	.0	.0	.0	120,000	.0	(5,100)	(5,100)	2,779	05/15/2023	3FE
00440E-AN-7	Ace Ina Holdings 2.600% 11/23/15		05/16/2013	Wachovia Securities		785,558	750,000	749,303	749,585	.0	.54	.0	.54	.0	749,639	.0	35,918	35,918	.9,642	11/23/2015	1FE
00828K-AC-9	Affinion Group Inc Tranche B Term Loan 0.000% 07/16/15		04/16/2013	Deutsche Bank		1,473,100	1,497,434	1,471,229	.0	.0	.376	.0	.376	.0	1,471,605	.0	1,495	1,495	.13,969	07/16/2015	4FE
00828K-AF-2	Affinion Group Inc Tranche B 6.500% 10/09/16		04/01/2013	Barclays		.0	.0	.0	(.19)	.0	(5,616)	.0	(5,616)	.0	(5,634)	.0	5,634	5,634	.30,539	10/09/2016	4FE
00828K-AF-2	Affinion Group Inc Tranche B 6.500% 10/09/16		04/01/2013	Redemption 0.0000		.0	.0	.0	.19	.0	(.19)	.0	(.19)	.0	.0	.0	.0	.0	.78	10/09/2016	4FE
009363-AF-9	Airgas Inc 7.125% 10/01/18		04/11/2013	Morgan Stanley		185,719	175,000	149,181	154,379	.0	789	.0	789	.0	155,168	.0	30,551	30,551	6,754	10/01/2018	2FE
013817-AR-2	Alcoa Inc 6.000% 07/15/13		06/28/2013	Call 100.2595		50,130	50,000	50,297	50,037	.0	(34)	.0	(34)	.0	50,003	.0	.127	.127	2,858	07/15/2013	2FE
01449H-AD-1	Alere IM US Holdings LLC B Term Loan 4.250% 06/30/17		04/01/2013	Redemption 100.0000		5,028	5,028	5,041	5,011	.0	.13	.0	.13	.0	5,024	.0	.4	.4	.60	06/30/2017	4FE
01449H-AG-4	Alere IM US Holdings LLC Incremental B-2 Term Loan		04/01/2013	Redemption		.0	.0	.0	.0	.0	.0	.0	.0	.0	.0	.0	.0	.0	(.4,090)	06/30/2017	3FE
01973J-AF-6	Allison Transmission Inc Tranche B3 4.250% 08/08/19		06/28/2013	Redemption 100.0000		5,918	5,918	5,872	5,866	.0	(.6)	.0	(.6)	.0	5,860	.0	58	58	.143	08/08/2019	3FE
01973J-AG-4	Allison Transmission Inc Term B-2 3.200% 08/07/17		06/28/2013	Redemption 100.0000		3,722	3,722	3,717	3,712	.0	.0	.0	.0	.0	3,712	.0	10	10	.63	08/07/2017	3FE
02580E-QN-1	American Express Bk FSB 5.500% 04/16/13		04/16/2013	Maturity		250,000	250,000	253,525	250,233	.0	(233)	.0	(233)	.0	250,000	.0	.0	.0	6,875	04/16/2013	1FE
02580E-QN-1	American Express Credit MTN 5.875% 05/02/13																				
0258MO-CW-7	Ameristar Casinos Inc Term Loan B 4.000% 04/16/18		05/02/2013	Maturity		100,000	100,000	100,421	100,032	.0	(32)	.0	(32)	.0	100,000	.0	.0	.0	2,938	05/02/2013	1FE
03073J-AL-8	Ameristar Casinos Inc Term Loan B 4.000% 04/16/18		04/30/2013	Redemption 100.0000		16,695	16,695	16,841	16,787	.15	(26)	.0	(.11)	.0	16,776	.0	(81)	(81)	.280	04/16/2018	3FE
03234T-AJ-7	AMWINS Group Inc Term Loan		04/01/2013	Redemption		.0	.0	.0	.0	.0	.0	.0	.0	.0	.0	.0	.0	.0	9,950	05/20/2020	4FE
037411-AT-2	Apache Corp 5.250% 04/15/13		04/15/2013	Maturity		100,000	100,000	103,119	100,201	.0	(201)	.0	(201)	.0	100,000	.0	.0	.0	2,625	04/15/2013	1FE
03827F-AK-7	Applied Systems Term Loan C 4.250% 06/08/17		06/28/2013	Redemption 100.0000		3,791	3,791	3,734	.0	.0	.0	.0	.0	.0	3,734	.0	57	57	.26	06/08/2017	1FE
03827F-AN-1	Applied Systems Term Loan B 4.250% 06/08/17		06/28/2013	Redemption 100.0000		721,164	732,143	721,161	.0	.0	.3	.0	.3	.0	721,164	.0	.0	.0	5,100	06/08/2017	1FE
0383BD-AD-4	Arch Coal Inc Term Loan B 5.750% 05/16/18		04/23/2013	Citibank		1,511,084	1,488,753	1,480,115	1,471,870	.0	1,667	.0	1,667	.0	1,473,537	.0	37,547	37,547	43,039	05/16/2018	3FE
03852C-AN-6	Aramark Corp Term C		04/01/2013	Tax Free Exchange		.0	.0	.0	.0	.0	.0	.0	.0	.0	.0	.0	.0	.0	.32	07/26/2016	3FE
04349V-AB-9	Ascend Performance Materials Term B Loan 6.750% 03/26/18		06/28/2013	Redemption 100.0000		1,880	1,880	1,842	1,835	.0	(3)	.0	(3)	.0	1,831	.0	48	48	.63	03/26/2018	4FE
044209-AN-4	Ashland Inc Series 144A 4.750% 08/15/22		05/15/2013	Various		384,775	370,000	366,518	.0	.0	70	.0	70	.0	366,588	.0	18,187	18,187	4,567	08/15/2022	3FE
04649V-AE-0	Asurion Corporation Incremental Tranche B-1 TermLo 4.500% 05/24/18		05/13/2013	Bank of America		1,505,134	1,482,891	1,475,445	1,472,010	.0	(206)	.0	(206)	.0	1,471,803	.0	33,331	33,331	32,727	05/24/2018	4FE
04649V-AE-0	Asurion Corporation Incremental Tranche B-1 TermLo 4.500% 05/24/18		06/28/2013	Redemption 100.0000		5,000	5,000	5,019	5,001	.0	(3)	.0	(3)	.0	4,998	.0	.3	.3	.119	05/24/2018	4FE
04962C-AN-1	Attachmate Corporation Term Loan First Lien 7.250% 04/27/17		04/04/2013	Redemption 100.0000		14,901	14,901	14,603	14,558	.0	(27)	.0	(27)	.0	14,531	.0	370	370	.604	04/27/2017	4FE
05349U-AR-3	Avaya Inc Tranche B1 8.000% 10/26/14		05/16/2013	Various		482,115	495,997	484,217	241,117	146	246,319	.0	246,465	.0	487,582	.0	(5,466)	(5,466)	.18,891	10/26/2014	4FE
05367A-AA-1	Aviation Capital Group Series 144A 7.125% 10/15/20		05/30/2013	Seaport Securities Corp		127,050	110,000	121,275	.0	.0	(421)	.0	(421)	.0	120,854	.0	6,196	6,196	4,986	10/15/2020	3FE

STATEMENT AS OF JUNE 30, 2013 OF THE Community Insurance Company

SCHEDULE D - PART 4

Show All Long-Term Bonds and Stock Sold, Redeemed or Otherwise Disposed of During the Current Quarter

1	2	3	4	5	6	7	8	9	10	Change In Book/Adjusted Carrying Value					16	17	18	19	20	21	22
										11	12	13	14	15							
CUSIP Ident- ification	Description	For- eign	Disposal Date	Name of Purchaser	Number of Shares of Stock	Consid- eration	Par Value	Actual Cost	Prior Year Book/ Adjusted Carrying Value	Unrealized Valuation Increase/ (Decrease)	Current Year's (Amor- tization)/ Accretion	Current Year's Other Than Temporary Impairment Recog- nized	Total Change in Book/ Adjusted Carrying Value (11 + 12 - 13)	Total Foreign Exchange Change in Book /Adjusted Carrying Value	Book/ Adjusted Carrying Value at Disposal Date	Foreign Exchange Gain (Loss) on Disposal	Realized Gain (Loss) on Disposal	Total Gain (Loss) on Disposal	Bond Interest/ Stock Dividends Received During Year	Stated Con- tractual Maturity Date	NAIC Desig- nation or Market In- dicator (a)
BB&T Corporation Series MTN 1.133% 06/15/18																					
05531F-AP-8	Bank of America Corp 3.875% 03/22/17		06/25/2013	B B & T		2,952,980	2,950,000	2,950,000	.0	.0	.0	.0	.0	.0	2,950,000	.0	2,980	2,980	.650	06/15/2018	1FE
06051G-EQ-8	Bank of America Corp 2.000% 01/11/18		04/15/2013	Bank of America		1,615,380	1,500,000	1,591,800	1,585,965	.0	(5,758)	.0	(5,758)	.0	1,580,207	.0	35,173	35,173	.33,260	03/22/2017	1FE
06051G-ET-2	Bausch and Lomb Inc Term Loan 5.250%		06/21/2013	Pershing		3,376,275	3,500,000	3,524,220	.0	.0	(557)	.0	(557)	.0	3,523,663	.0	(147,388)	(147,388)	.32,083	01/11/2018	1FE
07170L-AK-8	04/17/19		06/01/2013	Direct		.0	.0	.0	.0	.0	.0	.0	.0	.0	.0	.0	.0	.0	.0	.04/17/2019	4FE
084664-BD-2	Berkshire Hathaway FIN 4.600% 05/15/13		05/15/2013	Maturity		50,000	50,000	50,044	50,004	.0	(4)	.0	(4)	.0	50,000	.0	.0	.0	.0	05/15/2013	1FE
09950E-AH-3	Booz Allen & Hamilton Inc Tranche B 4.500%		06/28/2013	Redemption 100.0000		5,000	5,000	4,950	4,892	.0	.42	.0	.42	.0	4,935	.0	65	65	.150	07/10/2019	3FE
10919R-AC-3	Bright Horizons Family 4.000% 01/25/20		04/01/2013	Goldman Sachs & Co		1,511,213	1,496,250	1,464,829	.0	.0	(1,626)	.0	(1,626)	.0	1,463,982	.0	47,231	47,231	.9,580	01/25/2020	4
10919R-AC-3	Bright Horizons Family 4.000% 01/25/20		04/01/2013	Goldman Sachs & Co		(1,511,213)	(1,496,250)	(1,464,829)	.0	.0	.0	.0	.0	.0	(1,465,612)	.0	(45,601)	(45,601)	.0	01/25/2020	4FE
10919R-AC-3	Bright Horizons Family 4.000% 01/25/20		04/01/2013	Redemption 100.0000		3,750	3,750	3,671	.0	.0	(4)	.0	(4)	.0	3,669	.0	81	81	.12	01/25/2020	4
10919R-AC-3	Bright Horizons Family 4.000% 01/25/20		04/01/2013	Redemption 100.0000		(3,750)	(3,750)	(3,671)	.0	.0	.0	.0	.0	.0	(3,669)	.0	(81)	(81)	.10	01/25/2020	4FE
137671-AL-7	Cannery Casino Resorts LLC 6.000% 10/01/18		06/28/2013	Redemption 100.0000		1,483	1,483	1,468	1,465	.0	(4)	.0	(4)	.0	1,462	.0	21	21	.44	10/01/2018	4FE
15089Q-AD-6	Celanese US Holdings 4.625% 11/15/22		05/29/2013	CS First Boston		1,184,500	1,150,000	1,153,325	1,153,325	.0	(168)	.0	(168)	.0	1,153,157	.0	31,343	31,343	.29,253	11/15/2022	3FE
15189Y-AB-2	Centerpoint Energy Res SERIES B 7.875%		04/01/13	Maturity		100,000	100,000	108,795	100,507	.0	(507)	.0	(507)	.0	100,000	.0	.0	.0	.3,938	04/01/2013	2FE
156700-AW-6	Centurytel Inc 5.625% 04/01/20		04/12/2013	J P Morgan		1,571,250	1,500,000	1,509,563	.0	.0	(76)	.0	(76)	.0	1,509,486	.0	61,764	61,764	.6,094	04/01/2020	3FE
15672W-AE-4	Cequel Com Hldg I SERIES 144A 5.125%		12/15/21																		
15672W-AE-4	Gibson Energy LLC Tranche B Ext 5.948%		06/05/2013	CS First Boston		296,050	310,000	310,775	.0	.0	(18)	.0	(18)	.0	310,757	.0	(14,707)	(14,707)	.1,059	12/15/2021	4FE
15677W-AH-2	05/30/17		05/14/2013	Goldman Sachs & Co		71,835	70,599	69,540	69,454	.0	(34)	.0	(34)	.0	69,420	.0	2,415	2,415	.1,791	05/30/2017	4FE
16117L-AX-7	Charter Communications Tranche C Ext 3.000%		09/06/16			466,504	466,504	466,504	466,504	.0	.0	.0	.0	.0	466,504	.0	.0	.0	.6,607	09/06/2016	3FE
172967-EQ-0	Citigroup Inc 5.500% 04/11/13		04/11/2013	Maturity		250,000	250,000	250,670	250,043	.0	(43)	.0	(43)	.0	250,000	.0	.0	.0	.6,875	04/11/2013	1FE
172967-GS-4	Citigroup Inc 1.750% 05/01/18		06/14/2013	Citigroup Global Markets		3,133,696	3,200,000	3,197,728	.0	.0	58	.0	58	.0	3,197,786	.0	(64,090)	(64,090)	.7,467	05/01/2018	2FE
172967-GT-2	Citigroup Inc 3.500% 05/15/23		06/07/2013	Citigroup Global Markets		2,701,580	2,875,000	2,859,389	.0	.0	100	.0	100	.0	2,859,489	.0	(157,909)	(157,909)	.7,826	05/15/2023	2FE
184496-AK-3	Clean Harbors Inc Series 144A 5.125%		06/01/21			652,000	652,000	652,000	652,000	.0	.0	.0	.0	.0	652,000	.0	.0	.0	.14,665	06/01/2021	3FE
191219-BT-0	Coca-Cola Enterprises 7.375% 03/03/14		04/05/2013	Call 106.1190		132,649	125,000	143,255	129,690	.0	(1,025)	.0	(1,025)	.0	128,665	.0	3,984	3,984	.5,429	03/03/2014	1FE
19401N-AR-5	Colfax Corporation 3.250% 02/22/20		05/02/2013	Deutsche Bank		1,297,618	1,284,770	1,284,770	.0	.0	.0	.0	.0	.0	1,284,770	.0	12,848	12,848	.8,003	02/22/2020	3FE
19401N-AR-5	Colfax Corporation 3.250% 02/22/20		04/01/2013	Redemption 100.0000		3,220	3,220	3,220	.0	.0	.0	.0	.0	.0	3,220	.0	.0	.0	.8	02/22/2020	1FE
19401N-AR-5	Colfax Corporation 3.250% 02/22/20		04/01/2013	Redemption 100.0000		(3,220)	(3,220)	(3,220)	.0	.0	.0	.0	.0	.0	(3,220)	.0	.0	.0	.0	02/22/2020	3FE
20029P-AN-9	Comcast Cable 7.125% 06/15/13		06/15/2013	Maturity		50,000	50,000	52,637	50,276	.0	(276)	.0	(276)	.0	50,000	.0	.0	.0	.1,781	06/15/2013	1FE
212015-AH-4	Continental Resources Inc 5.000% 09/15/22		04/02/2013	CS First Boston		1,597,500	1,500,000	1,534,704	1,534,226	.0	(997)	.0	(997)	.0	1,533,230	.0	64,270	64,270	.41,667	09/15/2022	3FE
21244N-AB-7	Convatec Inc 5.000% 12/22/16		05/03/2013	Redemption 100.0000		45,605	45,605	46,061	46,003	.0	(71)	.0	(71)	.0	45,932	.0	(327)	(327)	.779	12/22/2016	4FE
22764L-AC-7	Crosstex Energy LP Series 144A 7.125%		06/01/22			660,000	660,000	660,000	660,000	.0	.0	.0	.0	.0	660,000	.0	.0	.0	.16,981	06/01/2022	4FE
23108K-AB-4	Cumulus Media Holdings Tranche B		04/01/2013	Tax Free Exchange		.0	.0	.0	.0	.0	.0	.0	.0	.0	.0	.0	.0	.0	.0	06/01/2022	3FE
23370P-AG-3	DAE Aviation Holdings Tranche B 6.250%		10/18/17	Tax Free Exchange		(1,136)	(1,117)	(1,095)	(1,095)	.0	(938)	.0	(938)	.0	(2,033)	.0	.897	.897	.11,730	10/18/2017	4FE
23370P-AG-3	DAE Aviation Holdings Tranche B 6.250%		04/01/2013	Barclays		1,117	1,117	1,095	1,095	.0	(2)	.0	(2)	.0	1,093	.0	24	24	.27	10/18/2017	4FE
23370P-AH-1	DAE Aviation Holdings Tranche B2 6.250%		11/02/18	Redemption 100.0000		(515)	(506)	(496)	(497)	.0	(446)	.0	(446)	.0	(943)	.0	428	428	.5,318	11/02/2018	4FE
23370P-AH-1	DAE Aviation Holdings Tranche B2 6.250%		04/01/2013	Barclays		506	506	496	497	.0	(1)	.0	(1)	.0	495	.0	11	11	.13	11/02/2018	4FE
23370P-AH-1	Davita Inc Tranche B2 Term Loans 4.000%		11/01/19	Redemption						.0	(415)	.0	(415)	.0	968,070	.0	24,746	24,746	.15,359	11/01/2019	3FE

STATEMENT AS OF JUNE 30, 2013 OF THE Community Insurance Company

SCHEDULE D - PART 4

Show All Long-Term Bonds and Stock Sold, Redeemed or Otherwise Disposed of During the Current Quarter

1	2	3	4	5	6	7	8	9	10	Change In Book/Adjusted Carrying Value					16	17	18	19	20	21	22
										11	12	13	14	15							
CUSIP Ident-ification	Description	For-eign	Disposal Date	Name of Purchaser	Number of Shares of Stock	Consid-eration	Par Value	Actual Cost	Prior Year Book/ Adjusted Carrying Value	Unrealized Valuation Increase/ (Decrease)	Current Year's (Amor-tization)/ Accretion	Current Year's Other Than Temporary Impairment Recog-nized	Total Change in Book/ Adjusted Carrying Value (11 + 12 - 13)	Total Foreign Exchange Change in Book /Adjusted Carrying Value	Book/ Adjusted Carrying Value at Disposal Date	Foreign Exchange Gain (Loss) on Disposal	Realized Gain (Loss) on Disposal	Total Gain (Loss) on Disposal	Bond Interest/ Stock Dividends Received During Year	Stated Con-tractual Maturity Date	NAIC Desig-nation or Market In-dicator (a)
23918V-AS-3	Davita Inc Tranche B2 Term Loans 4.000% 11/01/19		06/28/2013	Redemption 100.0000		6,437	6,437	6,426	6,425	.0	(6)	.0	(6)	.0	6,419	.0	.19	.19	.130	11/01/2019	3FE
24712G-AD-5	Delos Aircraft Inc Term Loan B 4.750% 04/12/16		05/31/2013	Redemption 100.0000		1,510,870	1,510,870	1,512,691	1,510,102	.0	(1,026)	.0	(1,026)	.0	1,509,075	.0	1,795	1,795	29,903	04/12/2016	3FE
24784N-AC-5	Dettek Term 5.000% 11/03/16		05/02/2013	Jeffries & Co		583,394	583,394	569,726	569,283	.0	(451)	.0	(451)	.0	568,832	.0	14,561	14,561	16,593	11/03/2016	4FE
25470X-AR-6	Dish Dbs Corp Series 144A 5.000% 05/15/17		06/24/2013	Call 100.0000		940,000	940,000	940,000	.0	.0	.0	.0	.0	.0	940,000	.0	.0	.0	3,394	05/15/2017	3FE
25470X-AT-2	Dish Dbs Corp Series 144A 6.250% 05/15/23		06/24/2013	Call 101.0000		949,400	940,000	940,000	.0	.0	.0	.0	.0	.0	940,000	.0	9,400	9,400	4,243	05/15/2023	3FE
260543-CA-9	Dow Chemical 5.900% 02/15/15		06/24/2013	Call 108.3574		54,179	50,000	54,099	51,857	.0	(407)	.0	(407)	.0	51,450	.0	2,729	2,729	2,532	02/15/2015	2FE
26550H-AB-7	Dunkin Brands Term B-3 Loan 3.750% 02/28/20		05/13/2013	Barclays Redemption 100.0000		1,495,081	1,478,448	1,474,752	.0	.0	(760)	.0	(760)	.0	1,473,993	.0	21,088	21,088	9,844	02/28/2020	4FE
26878U-AB-3	EP Energy LLC Term Loan 5.000% 05/01/18		05/30/2013			1,000,000	1,000,000	990,000	988,045	.0	(1,240)	.0	(1,240)	.0	986,806	.0	13,194	13,194	37,084	05/01/2018	4FE
29084U-AC-5	Beagle Intermediate Holdings Term B-1 Loan 5.000% 11/02/18		05/01/2013	Various Redemption 0.0000		.0	.0	.0	.0	.0	.0	.0	.0	.0	.0	.0	.0	.0	18,284	11/02/2018	3FE
29084U-AC-5	Beagle Intermediate Holdings Term B-1 Loan 5.000% 11/02/18		05/01/2013			.0	.0	.0	.0	.0	.0	.0	.0	.0	.0	.0	.0	.0	.806	11/02/2018	3FE
29273V-AC-4	Energy Transfer 7.500% 10/15/20		06/11/2013	CS First Boston		2,137,475	1,930,000	1,930,000	1,930,000	.0	.0	.0	.0	.0	1,930,000	.0	207,475	207,475	96,098	10/15/2020	3FE
29273X-AK-2	Energy Transfer Equity LP Term Loan B 3.750% 03/26/17		04/10/2013	CS First Boston		905,625	900,000	887,625	887,741	.0	311	.0	311	.0	888,053	.0	17,572	17,572	17,156	03/26/2017	3FE
29273X-AK-2	Energy Transfer Equity LP Term Loan B 3.750% 03/26/17		05/01/2013	Redemption 100.0000		2,750,000	2,750,000	2,706,500	2,716,527	.0	651	.0	651	.0	2,717,178	.0	32,822	32,822	51,849	03/26/2017	3FE
29669M-AC-6	Essential Power LLC Term Loan B 4.497% 08/18/19		06/28/2013	Redemption 100.0000		4,961	4,961	4,887	4,875	.0	(1)	.0	(1)	.0	4,874	.0	87	87	125	08/18/2019	3FE
29977H-AD-2	Everest ACQ LLC 6.875% 05/01/19		06/05/2013	CS First Boston		1,058,000	1,000,000	1,037,141	1,036,450	.0	(3,268)	.0	(3,268)	.0	1,033,182	.0	24,818	24,818	41,823	05/01/2019	4FE
313551-A0-3	Federal Mogul Corp Tranche B Exit 2.844% 12/27/14		06/14/2013	Goldman Sachs & Co		326,545	331,081	316,182	304,181	12,639	4,868	.0	17,507	.0	321,688	.0	4,857	4,857	4,898	12/27/2014	4FE
313551-A0-3	Federal Mogul Corp Tranche B Exit 2.844% 12/27/14		06/28/2013	Redemption 100.0000		2,593	2,593	2,477	2,383	99	25	.0	124	.0	2,507	.0	86	86	32	12/27/2014	4FE
313551-A0-3	Federal Mogul Corp Tranche C Exit 2.138% 12/27/15		06/14/2013	Goldman Sachs & Co		166,605	168,919	161,318	155,194	6,340	1,641	.0	7,981	.0	163,175	.0	3,430	3,430	2,111	12/27/2015	4FE
313551-A0-3	Federal Mogul Corp Tranche C Exit 2.138% 12/27/15		06/28/2013	Redemption 100.0000		1,323	1,323	1,264	1,216	50	.9	.0	59	.0	1,274	.0	49	49	15	12/27/2015	4FE
316773-CJ-7	Fifth Third Bancorp 6.250% 05/01/13		05/01/2013	Maturity		75,000	75,000	74,914	74,993	.0	.7	.0	.7	.0	75,000	.0	.0	.0	2,344	05/01/2013	2FE
32007U-AL-3	First Data Corp 2018 Dollar Term Loan 4.205% 03/26/18		04/04/2013	Various		783,438	786,876	716,057	720,279	.0	(61)	.0	(61)	.0	720,218	.0	63,220	63,220	16,269	03/26/2018	4FE
33766J-AB-9	Firstenergy Solutions 4.800% 02/15/15		04/15/2013	Call 107.6650		80,749	75,000	78,471	76,567	.0	(206)	.0	(206)	.0	76,361	.0	4,388	4,388	2,400	02/15/2015	2FE
345397-VP-5	Ford Motor Credit Co 6.625% 08/15/17		06/26/2013	Citigroup Global Markets		3,492,026	3,100,000	3,630,008	3,607,914	.0	(50,942)	.0	(50,942)	.0	3,556,972	.0	(64,946)	(64,946)	178,562	08/15/2017	2FE
345397-WJ-8	Ford Motor Credit Co 1.700% 05/09/16		06/26/2013	Bony/Barclays Capital Inc		979,370	1,000,000	999,040	.0	.0	43	.0	43	.0	999,083	.0	(19,713)	(19,713)	2,314	05/09/2016	2FE
35671D-BE-4	Freeport-McMoran C&G Series 144A 2.375% 03/15/18		06/25/2013	Morgan Stanley		1,907,648	2,020,000	2,026,407	.0	.0	(372)	.0	(372)	.0	2,026,035	.0	(118,387)	(118,387)	14,792	03/15/2018	2FE
35687M-AY-3	Freescale Semiconductor Series 144A 5.000% 05/15/21		06/05/2013	CS First Boston		66,850	70,000	70,000	.0	.0	.0	.0	.0	.0	70,000	.0	(3,150)	(3,150)	185	05/15/2021	4FE
36190Q-AB-2	GXS Worldwide Inc 9.750% 06/15/15		04/30/2013	Lazard Capital Markets		1,551,563	1,500,000	1,500,000	1,500,000	.0	.0	.0	.0	.0	1,500,000	.0	51,563	51,563	56,063	06/15/2015	4FE
36962G-GM-1	General Electric Cap Corp 1.000% 12/11/15		05/16/2013	Morgan Stanley		1,762,513	1,750,000	1,748,250	1,748,280	.0	224	.0	224	.0	1,748,504	.0	14,008	14,008	7,729	12/11/2015	1FE
37047Q-AH-2	General Nutrition Center Tranche B New Term Loan 3.750% 03/02/18		06/28/2013	Redemption 100.0000		1,074	1,074	1,069	1,068	.0	(1)	.0	(1)	.0	1,067	.0	.7	.7	20	03/02/2018	3FE
37247X-AD-4	Genworth Global Funding MTN 5.750% 05/15/13		05/15/2013	Maturity		50,000	50,000	48,168	49,839	.0	161	.0	161	.0	50,000	.0	.0	.0	1,198	05/15/2013	1FE
372917-AQ-7	Genzyme Corp - Genl Division 3.625% 06/15/15		05/16/2013	J P Morgan		648,686	610,000	637,194	626,952	.0	(2,636)	.0	(2,636)	.0	624,316	.0	24,371	24,371	9,582	06/15/2015	1FE
38141E-A3-3	Goldman Sachs Group Inc MTN 6.000% 05/01/14		05/07/2013	Wachovia Securities		1,997,964	1,900,000	2,026,122	1,969,740	.0	(18,288)	.0	(18,288)	.0	1,951,452	.0	46,512	46,512	59,533	05/01/2014	1FE
39843Q-AL-5	Grifols Inc Tranche B Loan 4.250% 06/04/17		06/28/2013	Redemption 100.0000		4,874	4,874	4,898	4,885	.0	(4)	.0	(4)	.0	4,881	.0	(7)	(7)	103	06/04/2017	3FE
420088-AA-4	Hawk Acquisition Sub Inc Series 144A 4.250% 10/15/20		05/29/2013	J P Morgan		517,675	520,000	520,000	.0	.0	.0	.0	.0	.0	520,000	.0	(2,325)	(2,325)	3,806	10/15/2020	3FE

STATEMENT AS OF JUNE 30, 2013 OF THE Community Insurance Company

SCHEDULE D - PART 4

Show All Long-Term Bonds and Stock Sold, Redeemed or Otherwise Disposed of During the Current Quarter

1	2	3	4	5	6	7	8	9	10	Change In Book/Adjusted Carrying Value					16	17	18	19	20	21	22
										11	12	13	14	15							
CUSIP Ident-ification	Description	For-eign	Disposal Date	Name of Purchaser	Number of Shares of Stock	Consid-eration	Par Value	Actual Cost	Prior Year Book/ Adjusted Carrying Value	Unrealized Valuation Increase/ (Decrease)	Current Year's (Amor-tization)/ Accretion	Current Year's Other Than Temporary Impairment Recogn-ized	Total Change in Book/ Adjusted Carrying Value (11 + 12 - 13)	Total Foreign Exchange Change in Book /Adjusted Carrying Value	Book/ Adjusted Carrying Value at Disposal Date	Foreign Exchange Gain (Loss) on Disposal	Realized Gain (Loss) on Disposal	Total Gain (Loss) on Disposal	Bond Interest/ Stock Dividends Received During Year	Stated Con-tractual Maturity Date	NAIC Desig-nation or Market In-dicator (a)
42206J-AJ-1	HD Supply Inc Term Loan Facility 4.500% 10/12/17		05/14/2013	Bank of America Redemption 100.0000		800,296	789,441	751,943	750,813	.0	4,706	.0	4,706	.0	755,519	.0	44,777	44,777	17,477	10/12/2017	4FE
42206J-AJ-1	HD Supply Inc Term Loan Facility 4.500% 10/12/17		04/02/2013			1,989	1,989	1,894	1,891	.0	10	.0	10	.0	1,901	.0	88	88	30	10/12/2017	4FE
423074-AN-3	HJ Heinz Co 1.500% 03/01/17		06/05/2013	Corporate Action Redemption 100.0000		50,500	50,000	50,091	50,079	.0	(8)	.0	(8)	.0	50,071	.0	429	429	575	03/01/2017	2FE
42804V-AM-3	Hertz Corp Term 3.750% 03/11/18		06/28/2013			3,750	3,750	3,750	.0	.0	.0	.0	.0	.0	3,750	.0	.0	.0	81	03/11/2018	3FE
43644A-AQ-2	Hologic Inc Tranche B 4.500% 07/31/19		05/01/2013	Wells Fargo Redemption 100.0000		1,150,584	1,134,122	1,122,780	1,120,776	.0	(1,172)	.0	(1,172)	.0	1,119,604	.0	30,980	30,980	18,551	07/31/2019	3FE
43644A-AQ-2	Hologic Inc Tranche B 4.500% 07/31/19		04/30/2013			6,607	6,607	6,606	6,594	.0	(10)	.0	(10)	.0	6,585	.0	22	22	101	07/31/2019	3FE
44107T-AS-5	Host Hotels & Resorts LP 5.250% 03/15/22		06/26/2013	Wachovia Securities Redemption 100.0000		843,575	820,000	914,300	.0	.0	(1,825)	.0	(1,825)	.0	912,475	.0	(68,900)	(68,900)	12,078	03/15/2022	2FE
44332E-AF-3	Hub International Holdings Inc 2017 Initial Term Loan 3.694% 06/13/17		06/28/2013	Redemption 100.0000		2,475	2,475	2,450	2,447	.0	2	.0	2	.0	2,450	.0	25	25	53	06/13/2017	4FE
45672J-AB-6	Ineos Group Limited Dollar Term Loan 4.000% 04/27/18		06/28/2013			5,209	5,209	5,131	5,109	.0	17	.0	17	.0	5,126	.0	83	83	151	04/27/2018	4FE
459200-HC-8	IBM Corp 1.250% 02/06/17		05/31/2013	CS First Boston		251,345	250,000	253,523	253,329	.0	(342)	.0	(342)	.0	252,987	.0	(1,642)	(1,642)	2,595	02/06/2017	1FE
46623E-JH-3	JP Morgan Chase Series MTN 1.023% 05/02/14		04/30/2013	Mizuho Securities USA		2,466,528	2,450,000	2,448,199	2,449,161	.0	211	.0	211	.0	2,449,373	.0	17,155	17,155	9,771	05/02/2014	1FE
46623E-JU-4	JP Morgan Chase 1.125% 02/26/16		05/10/2013	Bear Stearns		1,805,796	1,800,000	1,797,822	.0	.0	157	.0	157	.0	1,797,979	.0	7,817	7,817	4,444	02/26/2016	1FE
46625H-HB-9	JP Morgan Chase & Co 4.750% 05/01/13		05/01/2013	Maturity		150,000	150,000	141,510	149,297	.0	703	.0	703	.0	150,000	.0	.0	.0	3,563	05/01/2013	1FE
47009Y-AC-1	Pharmaceutical Product Develop Term Loan 4.250% 12/05/18		05/13/2013	Morgan Stanley		1,109,936	1,093,533	1,093,533	.0	.0	.0	.0	.0	.0	1,093,533	.0	16,403	16,403	25,293	12/05/2018	4FE
49326E-EB-5	Keycorp MTN 6.500% 05/14/13		05/14/2013	Maturity		75,000	75,000	74,691	74,974	.0	26	.0	26	.0	75,000	.0	.0	.0	2,438	05/14/2013	2FE
49455W-AD-8	Kinder Morgan Finance 5.700% 01/05/16		04/12/2013	Baring Securities Inc Redemption 100.0000		845,719	775,000	701,491	742,350	.0	2,912	.0	2,912	.0	745,262	.0	100,457	100,457	34,604	01/05/2016	3FE
50212X-AR-7	LPL Holdings LPL Holdings 3.250% 03/29/19		06/28/2013	Redemption 100.0000		1,250	1,250	1,250	.0	.0	.0	.0	.0	.0	1,250	.0	.0	.0	2	03/29/2019	1FE
51586H-AF-4	Language Line Tranche B 6.250% 06/20/16		06/28/2013	Redemption 100.0000		11,645	11,645	11,543	11,535	.0	(7)	.0	(7)	.0	11,528	.0	118	118	351	06/20/2016	4FE
51861J-AR-0	Laureate Education Inc Extended Term Loan 5.250% 06/15/18		06/28/2013	Redemption 100.0000		3,754	3,754	3,623	3,624	.0	(2)	.0	(2)	.0	3,622	.0	132	132	141	06/15/2018	4FE
52729K-AF-3	Level 3 Financing Inc Tranche B B		04/01/2013			.0	.0	.0	.0	.0	.0	.0	.0	.0	.0	.0	.0	.0	2,973	12/05/2018	3FE
53217V-AC-3	Life Technologies Corp 6.000% 03/01/20		04/11/2013	J P Morgan Redemption 100.0000		147,550	130,000	147,425	.0	.0	(49)	.0	(49)	.0	147,376	.0	174	174	975	03/01/2020	1FE
53219U-AG-4	Dunkin Brands Lifepoint TL B 2.700%		07/24/17	Redemption 100.0000		450	450	449	.0	.0	.0	.0	.0	.0	449	.0	1	1	4	07/24/2017	3FE
532778-AL-1	LIN Television Corp Tranche B Term Loan 4.000% 12/21/18		06/28/2013	Redemption 100.0000		3,822	3,822	3,822	.0	.0	.0	.0	.0	.0	3,822	.0	.0	.0	63	12/21/2018	3FE
532778-AL-1	LIN Television Corp Tranche B Term Loan 4.000% 12/21/18		04/01/2013	Redemption 100.0000		(1,911)	(1,911)	(1,911)	(1,911)	.0	.0	.0	.0	.0	(1,911)	.0	.0	.0	.0	12/21/2018	5FE
53803H-AF-7	Live Nation Entertainment Term Loan B 4.500% 11/06/16		06/28/2013	Redemption 100.0000		5,092	5,092	5,105	5,097	.0	(6)	.0	(6)	.0	5,092	.0	1	1	174	11/06/2016	3FE
55181W-AA-2	Lynx I Corp Series 144A 5.375% 04/15/21		05/31/2013	BNP Paribas Peregrine Redemption 100.0000		342,913	330,000	330,000	.0	.0	.0	.0	.0	.0	330,000	.0	12,913	12,913	5,075	04/15/2021	3FE
55301H-AN-2	MGM Resorts International Tranche B 3.500% 12/13/19		06/28/2013	Redemption 100.0000		5,544	5,544	5,565	5,561	.5	(8)	.0	(3)	.0	5,558	.0	(14)	(14)	102	12/13/2019	3FE
55377G-AB-9	MTL Publishing LLC Term Loan 4.250% 03/05/18		06/28/2013	Redemption 100.0000		4,984	4,984	5,040	5,031	.0	(8)	.0	(8)	.0	5,023	.0	(39)	(39)	118	03/05/2018	3FE
59018Y-N5-6	Merrill Lynch & Co MTN 6.150% 04/25/13		04/25/2013	Maturity		100,000	100,000	99,868	99,990	.0	10	.0	10	.0	100,000	.0	.0	.0	3,075	04/25/2013	1FE
594088-AJ-5	Michaels Stores Inc Term Loan B 3.750% 01/16/20		04/01/2013	Various		3,031,875	3,000,000	2,986,500	.0	.0	9	.0	9	.0	2,985,758	.0	46,117	46,117	22,813	01/16/2020	3
594088-AJ-5	Michaels Stores Inc Term Loan B 3.750% 01/16/20		05/01/2013	Various		(3,031,875)	(3,000,000)	(2,986,500)	.0	.0	.0	.0	.0	.0	(2,985,748)	.0	(46,127)	(46,127)	.0	01/16/2020	3FE
61746B-DH-6	Morgan Stanley 1.523% 02/25/16		06/21/2013	Morgan Stanley		3,250,195	3,250,000	3,250,000	.0	.0	.0	.0	.0	.0	3,250,000	.0	195	195	17,174	02/25/2016	1FE
61758N-AD-6	Morgan Stanley Reremic Trust Series 2010-R6 Class 2A 2.585% 06/21/36		06/01/2013	Paydown		78,621	78,621	76,312	76,890	.0	1,732	.0	1,732	.0	78,621	.0	.0	.0	785	06/21/2036	1FM
62704P-AA-1	Murray Energy Corp Series 144A 10.250% 10/15/15		05/24/2013	Corporate Action Redemption 100.0000		1,161,325	1,100,000	1,091,750	1,067,000	26,665	837	.0	27,502	.0	1,094,502	.0	66,823	66,823	49,798	10/15/2015	4FE
62937N-AN-7	NRG Energy Inc Term Loan 2.750% 08/19/18		06/28/2013			1,241,108	1,241,108	1,241,108	3,703	.0	.0	.0	.0	.0	1,241,108	.0	.0	.0	9,919	08/19/2018	3FE

STATEMENT AS OF JUNE 30, 2013 OF THE Community Insurance Company

SCHEDULE D - PART 4

Show All Long-Term Bonds and Stock Sold, Redeemed or Otherwise Disposed of During the Current Quarter

1	2	3	4	5	6	7	8	9	10	Change In Book/Adjusted Carrying Value					16	17	18	19	20	21	22
										11	12	13	14	15							
CUSIP Ident- ification	Description	For- eign	Disposal Date	Name of Purchaser	Number of Shares of Stock	Consid- eration	Par Value	Actual Cost	Prior Year Book/ Adjusted Carrying Value	Unrealized Valuation Increase/ (Decrease)	Current Year's (Amor- tization)/ Accretion	Current Year's Other Than Temporary Impairment Recogn- ized	Total Change in Book/ Adjusted Carrying Value (11 + 12 - 13)	Total Foreign Exchange Change in Book /Adjusted Carrying Value	Book/ Adjusted Carrying Value at Disposal Date	Foreign Exchange Gain (Loss) on Disposal	Realized Gain (Loss) on Disposal	Total Gain (Loss) on Disposal	Bond Interest/ Stock Dividends Received During Year	Stated Con- tractual Maturity Date	NAIC Desig- nation or Market In- dicator (a)
..637432-LM-5	National Rural Utilities 5.500% 07/01/13 ..		04/01/2013	Call 101.6870		16,270	16,000	16,376	16,029	0	0	0	0	0	16,028	0	242	242	587	07/01/2013	1FE
..637432-LM-5	National Rural Utilities 5.500% 07/01/13 ..		04/01/2013	Redemption 100.0000		(16,417)	(16,417)	(16,802)	(16,417)	0	0	0	0	0	(16,417)	0	0	0	0	07/01/2013	1FE
..639468-AA-8	NBCUniversal Media LLC 2.100% 04/01/14 ..		05/06/2013	US Bancorp		1,090,749	1,075,000	1,090,653	1,082,556	0	(2,135)	0	(2,135)	0	1,080,422	0	10,327	10,327	13,670	04/01/2014	1FE
..65408Y-AR-6	Nielsen Finance LLC Class C Dollar Term Loan ..		06/28/2013	Redemption 100.0000		5,626	5,626	5,633	5,626	0	0	0	0	0	5,626	0	0	0	90	05/01/2016	3FE
..666807-BB-7	2.943% 05/01/16		06/27/2013	Call 103.6050		31,082	30,000	29,944	29,981	0	19	0	19	0	30,000	0	1,082	1,082	1,005	08/01/2014	2FE
..67574U-AB-4	Northrop Grumman Corp 3.700% 08/01/14 ..		06/28/2013	Redemption 100.0000		2,381	2,381	2,369	0	0	(3)	0	(3)	0	2,367	0	15	15	38	01/15/2018	4FE
..68389X-AD-7	Ocwen Financial Corp 5.000% 01/15/18 ..		04/15/2013	Oracle Corporation 4.950% 04/15/13 ..		100,000	100,000	101,532	100,099	0	(99)	0	(99)	0	100,000	0	0	0	2,475	04/15/2013	1FE
..68389X-AD-7	Redemption 100.0000		06/28/2013	Maturity		3,807	3,807	3,831	3,825	4	(7)	0	(3)	0	3,822	0	(15)	(15)	114	09/29/2016	3FE
..69349F-AF-8	Tomkins Tranche B 3.750% 09/29/16		06/25/2013	Wachovia Securities		3,438,581	3,450,000	3,450,000	0	0	0	0	0	0	3,450,000	0	(11,420)	(11,420)	8,691	01/28/2016	1FE
..69349L-AJ-7	PNC Bank NA 0.586% 01/28/16		05/29/2013	Various		314,125	310,000	310,000	310,000	0	0	0	0	0	310,000	0	4,125	4,125	6,016	12/15/2022	3FE
..693656-AA-8	PVH Corp 4.500% 12/15/22		05/10/2013	Wells Fargo		181,293	177,738	179,516	178,970	0	(480)	0	(480)	0	178,490	0	2,803	2,803	3,719	08/03/2019	4FE
..69865X-AP-1	Pantry Inc Tranche B 5.750% 08/03/19 ..		06/28/2013	Redemption 100.0000		1,140	1,140	1,151	1,148	0	(4)	0	(4)	0	1,143	0	(4)	(4)	33	08/03/2019	4FE
..69865X-AP-1	Pantry Inc Tranche B 5.750% 08/03/19 ..		04/01/2013	Various		0	0	0	0	0	0	0	0	0	0	0	0	0	12	05/20/2020	4FE
..70336Y-AE-3	Patriot Coal Corp DIP Term ..		06/28/2013	Penn National Gaming Inc Term B Facility ..		148,576	148,576	149,133	148,901	88	(232)	0	(144)	0	148,757	0	(182)	(182)	3,457	07/14/2018	3FE
..70757D-AJ-8	Loans 3.750% 07/14/18 ..		06/26/2013	Penske Truck Leasing/PTL Series 144A 3.750% ..		6,246,240	6,000,000	6,157,961	6,151,218	0	(16,046)	0	(16,046)	0	6,135,172	0	111,068	111,068	141,875	05/11/2017	2FE
..709599-AE-4	05/11/17 ..		06/28/2013	RBC Dominion		3,750	3,750	3,755	3,766	0	(8)	0	(8)	0	3,758	0	(8)	(8)	65	08/07/2019	3FE
..72165N-AJ-8	Pilot Travel Centers Tranche B 4.250% ..		04/19/2013	Redemption 100.0000		940,275	942,632	943,816	943,668	0	(347)	0	(347)	0	943,321	0	(3,046)	(3,046)	12,077	03/30/2018	3FE
..72165N-AL-3	Pilot Travel Centers Term Loan B 3.750% ..		06/28/2013	Bank of America		1,049	1,049	1,046	0	0	0	0	0	0	1,045	0	3	3	5	04/16/2020	3
..72347N-AA-8	Pinnacle Foods Finance LLC Term Loan G ..		06/03/2013	3.250% 04/16/20 ..		119,385	115,000	69,000	81,157	0	1,739	0	1,739	0	82,895	0	36,489	36,489	4,433	06/01/2018	4FE
..726505-AF-7	Plains Exploration & Product 7.625% ..		06/04/2013	Call 103.8130		96,000	100,000	98,000	92,000	5,679	(293)	0	5,386	0	97,386	0	(1,386)	(1,386)	5,971	12/15/2016	4FE
..74038R-AB-7	Preferred Proppants LLC Term B Loan 9.000% ..		06/28/2013	Barclays		2,376	2,376	2,328	2,186	135	(8)	0	127	0	2,313	0	63	63	151	12/15/2016	4FE
..74038R-AB-7	12/15/16 ..		06/03/2013	Redemption 100.0000		54,180	50,000	49,915	49,959	0	41	0	41	0	50,000	0	4,180	4,180	3,050	08/15/2014	2FE
..74340X-AC-5	Prologis LP 7.625% 08/15/14 ..		06/01/2013	Call 108.3600		0	0	0	0	0	0	0	0	0	0	0	0	0	10,504	04/13/2018	4FE
..74347C-AB-6	Proquest LLC Tranche B 6.000% 04/13/18 ..		06/01/2013	Direct		0	0	0	0	0	0	0	0	0	0	0	0	0	0	04/13/2018	4FE
..74347C-AB-6	Redemption 0.0000		06/01/2013	Redemption 100.0000		0	0	0	0	0	0	0	0	0	0	0	0	0	5	04/13/2018	4FE
..74374C-AB-6	Proquest LLC Tranche B 6.000% 04/13/18 ..		06/15/21	Provident FDG/PFG FIN Series 144A 6.750% ..		462,300	460,000	460,000	0	0	0	0	0	0	460,000	0	2,300	2,300	1,811	06/15/2021	4FE
..74387U-AG-6	06/15/21 ..		01/14/15	Jeffries & Co		1,517,510	1,445,000	1,514,372	1,484,908	0	(7,494)	0	(7,494)	0	1,477,414	0	40,096	40,096	47,750	01/14/2015	2FE
..74432Q-BL-8	Prudential Financial Inc MTN 3.875% ..		04/11/2013	Stifel Nicolaus & Co		1,872,975	1,695,000	1,665,812	1,673,056	0	730	0	730	0	1,673,786	0	199,189	199,189	68,859	10/01/2019	2FE
..747262-AA-1	QVC Inc Series 144A 7.500% 10/01/19 ..		06/24/2013	Wells Fargo		642,817	700,000	699,776	0	0	4	0	4	0	699,780	0	(56,963)	(56,963)	8,422	03/15/2023	2FE
..747262-AJ-2	QVC Inc Series 144A 4.375% 03/15/23 ..		06/28/2013	J P Morgan		13,762	13,762	13,556	13,542	0	(3)	0	(3)	0	13,539	0	223	223	171	11/09/2018	2FE
..74966U-AD-2	RPI Finance Trust Incremental Term Loan ..		04/11/2013	4.000% 11/09/18 ..		244,663	230,000	172,176	209,099	0	3,885	0	3,885	0	212,984	0	31,679	31,679	5,895	06/15/2014	4FE
..74971X-AB-3	RRI Energy 7.625% 06/15/14 ..		05/02/2013	J P Morgan		414,500	400,000	400,000	400,000	0	0	0	0	0	400,000	0	14,500	14,500	14,581	05/01/2018	3FE
..75281A-AJ-8	Range Resources Corp 7.250% 05/01/18 ..		06/25/2013	Call 103.6250		2,045,160	2,175,000	2,167,736	0	0	213	0	213	0	2,167,948	0	(122,788)	(122,788)	6,882	05/15/2018	2FE
..7591EP-AJ-9	Regions Financial Corp 2.000% 05/15/18 ..		06/25/2013	Bank of America		400,000	400,000	402,000	400,882	0	(2,173)	0	(2,173)	0	398,709	0	1,291	1,291	18,700	08/19/2017	4FE
..77118E-AF-3	Roc Finance LLC Funded Term Loan 8.500% ..		06/28/2013	Redemption 100.0000		54,546	90,909	54,545	0	0	1,625	0	1,625	0	56,170	0	(1,624)	(1,624)	913	08/19/2016	4FE
..77118E-AG-1	Roc Finance LLC 18 Month Delayed Draw ..		06/19/2013	Redemption 60.0000		495,819	490,910	488,455	0	0	118	0	118	0	488,573	0	7,246	7,246	0	03/27/2018	3
..77118E-AJ-5	8.500% 08/19/16 ..		04/01/2013	CS First Boston		(733)	(733)	(705)	(1,294)	(279)	683	0	404	0	(889)	0	156	156	8,142	02/13/2019	4FE
..77927L-AK-7	Roundy's Supermarket Tranche B 6.663% ..		02/13/19 ..	Various		0	0	0	0	0	0	0	0	0	0	0	0	0	0	02/13/2019	4FE
..77927L-AK-7	Roundy's Supermarket Tranche B 6.663% ..		06/28/2013	Redemption 100.0000		3,689	3,689	3,551	3,442	89	10	0	99	0	3,541	0	148	148	200	02/13/2019	4FE

STATEMENT AS OF JUNE 30, 2013 OF THE Community Insurance Company

SCHEDULE D - PART 4

Show All Long-Term Bonds and Stock Sold, Redeemed or Otherwise Disposed of During the Current Quarter

1	2	3	4	5	6	7	8	9	10	Change In Book/Adjusted Carrying Value					16	17	18	19	20	21	22
										11	12	13	14	15							
CUSIP Identification	Description	For- eign	Disposal Date	Name of Purchaser	Number of Shares of Stock	Consid- eration	Par Value	Actual Cost	Prior Year Book/ Adjusted Carrying Value	Unrealized Valuation Increase/ (Decrease)	Current Year's (Amor- tization)/ Accretion	Current Year's Other Than Temporary Impairment Recogn- ized	Total Change in Book/ Adjusted Carrying Value (11 + 12 - 13)	Total Foreign Exchange Change in Book /Adjusted Carrying Value	Book/ Adjusted Carrying Value at Disposal Date	Foreign Exchange Gain (Loss) on Disposal	Realized Gain (Loss) on Disposal	Total Gain (Loss) on Disposal	Bond Interest/ Stock Dividends Received During Year	Stated Con- tractual Maturity Date	NAIC Desig- nation or Market In- dicator (a)
78404X-AC-9	SBA Senior Finance II LLC Term Loan 3.750% 06/30/18		04/24/2013	Redemption 100.0000		626,138	626,138	629,269	627,977	.0	(460)	.0	(460)	.0	627,517	.0	(1,379)	(1,379)	7,631	06/30/2018	3FE
78404X-AE-5	SBA Senior Finance II Tranche B 3.750% 09/28/19		04/24/2013	Redemption 100.0000		135,199	135,199	134,861	134,873	.0	(256)	.0	(256)	.0	134,616	.0	583	583	1,605	09/28/2019	3FE
78442F-BG-2	SLM Corp MTNA 5.000% 10/01/13		05/06/2013	Merrill Lynch 100.0000		975,101	960,000	964,800	961,280	.0	(602)	.0	(602)	.0	960,679	.0	14,422	14,422	29,067	10/01/2013	2FE
78488C-AA-8	SeaWorld Parks & Entertainment Incremental Term Loan 3.000% 08/16/16		04/25/2013			35,394	35,394	34,952	34,962	.0	.18	.0	.18	.0	34,980	.0	414	414	452	08/16/2016	3FE
78488C-AA-8	SeaWorld Parks & Entertainment Incremental Term Loan 3.000% 08/16/16		04/25/2013	Tax Free Exchange Redemption 100.0000		40,808	41,293	40,778	40,789	.0	.19	.0	.19	.0	40,808	.0	.0	.0	528	08/16/2016	3FE
78488C-AC-4	SeaWorld Parks & Entertainment Tranche B Term Loan Facility 3.000% 08/17/17		04/25/2013			48,176	48,176	48,206	48,119	.0	(31)	.0	(31)	.0	48,087	.0	88	88	1,119	08/17/2017	3FE
790849-AE-3	St Jude Medical Inc 3.750% 07/15/14		05/02/2013	Call 104.0660		52,033	50,000	49,925	49,975	.0	.25	.0	.25	.0	50,000	.0	2,033	2,033	1,495	07/15/2014	1FE
80516U-AF-9	Savers Inc Term Loan 5.000% 06/27/19		06/28/2013	Redemption 100.0000		3,451	3,451	3,417	3,393	.0	.13	.0	.13	.0	3,406	.0	45	45	107	06/27/2019	4FE
81211L-AP-3	Sealed Air Corp Term B Advance 4.000% 10/03/18		04/15/2013	Redemption 100.0000		2,000	2,000	1,995	1,995	.0	(1)	.0	(1)	.0	1,993	.0	.7	.7	27	10/03/2018	3FE
81726J-AC-5	Sensata Technologies BV Term Loan 3.750% 05/12/18		06/28/2013	Redemption 100.0000		482,768	482,768	482,768	482,768	.0	.0	.0	.0	.0	482,768	.0	.0	.0	5,898	05/12/2018	3FE
81726J-AC-5	Sensata Technologies BV Term Loan 3.750% 05/14/18		05/01/2013	Credit Suisse, New York		529,641	521,814	522,466	521,456	.0	(397)	.0	(397)	.0	521,060	.0	8,581	8,581	9,941	05/14/2018	3FE
81726J-AC-5	Sensata Technologies BV Term Loan 3.750% 05/14/18		04/17/2013	Redemption 100.0000		959,342	959,342	960,541	958,685	.0	(535)	.0	(535)	.0	958,151	.0	1,192	1,192	15,548	05/14/2018	3FE
84857H-AK-6	Spirit Aerosystems Inc Term B Loan 3.750% 04/18/19		06/28/2013	Redemption 100.0000		2,500	2,500	2,488	2,474	.0	.6	.0	.6	.0	2,480	.0	20	20	126	04/18/2019	3FE
852061-AK-6	Sprint Nextel Corp Series 144A 9.000% 11/15/18		05/15/2013	Various		616,500	500,000	531,500	528,425	.0	(1,508)	.0	(1,508)	.0	526,916	.0	89,584	89,584	22,725	11/15/2018	3FE
852061-AM-2	Sprint Nextel Corp 11.500% 11/15/21		04/17/2013	J P Morgan		1,377,500	1,000,000	1,362,500	1,356,548	.0	(9,403)	.0	(9,403)	.0	1,347,145	.0	30,355	30,355	50,153	11/15/2021	4FE
852061-AS-9	Sprint Nextel Corp 6.000% 11/15/22		06/27/2013	Deutsche Bank		982,500	1,000,000	1,027,500	.0	.0	(383)	.0	(383)	.0	1,027,117	.0	(44,617)	(44,617)	38,000	11/15/2022	4FE
86359B-SG-2	Structured Asset Sec Corp Series 2005-4XS Class 3A4 4.790% 03/25/35		06/01/2013	Paydown		4,878	4,878	4,877	4,863	.0	.15	.0	.15	.0	4,878	.0	.0	.0	94	03/25/2035	1FM
87309L-AE-8	TIWOC Holding Corp Term Loan B 3.500% 02/11/17		04/11/2013	Deutsche Bank		1,526,250	1,500,000	1,507,500	1,504,097	.0	(75)	.0	(75)	.0	1,504,022	.0	22,228	22,228	37,771	02/11/2017	3FE
87309L-AE-8	TIWOC Holding Corp New Term Loan 3.500% 02/11/17		06/19/2013	Deutsche Bank		501,250	500,000	500,000	.0	.0	.0	.0	.0	.0	500,000	.0	1,250	1,250	6,174	02/11/2017	3FE
87612B-AK-8	Targa Resources Partners 6.375% 08/01/22		06/28/2013	Call 106.3750		74,463	70,000	77,525	.0	.0	(226)	.0	(226)	.0	77,299	.0	(2,837)	(2,837)	1,822	08/01/2022	3FE
880451-AY-5	Tennessee Gas Pipeline 8.000% 02/01/16		06/26/2013	J P Morgan		4,956,112	4,280,000	5,119,804	5,021,231	.0	(115,340)	.0	(115,340)	.0	4,905,891	.0	50,221	50,221	311,013	02/01/2016	2FE
88160J-AB-5	Tesoro Corp 2.250% 01/28/16		04/11/2013	J P Morgan		481,531	475,000	475,000	.0	.0	.0	.0	.0	.0	475,000	.0	6,531	6,531	1,663	01/28/2016	3FE
88732J-AR-9	Time Warner Cable Inc 7.500% 04/01/14		05/16/2013	Pershing		3,440,028	3,250,000	3,761,091	3,475,979	.0	(69,767)	.0	(69,767)	.0	3,406,212	.0	33,815	33,815	155,729	04/01/2014	2FE
89334G-AK-0	TransUnion Corp Term Loan 4.250% 02/10/18		06/28/2013	Redemption 100.0000		4,991	4,991	5,053	5,032	.0	(5)	.0	(5)	.0	5,027	.0	(36)	(36)	116	02/10/2018	3FE
90347B-AC-2	Flash Dutch 2 BV Term B 4.750% 02/01/20		04/01/2013	Various		440,571	433,526	429,191	.0	.0	(347)	.0	(347)	.0	428,906	.0	11,665	11,665	2,517	02/01/2020	4FE
90347B-AC-2	Flash Dutch 2 BV Term B 4.750% 02/01/20		04/08/2013	Various		(248,423)	(244,049)	(241,608)	.0	.0	(172)	.0	(172)	.0	(241,843)	.0	(6,580)	(6,580)	1,100	02/01/2020	4FE
91301P-AG-4	United Surgical Partners, Intl New Tranche B Term Loan 7.000% 03/19/19		04/05/2013	Redemption 100.0000		1,082,840	1,082,840	1,066,597	1,061,304	.0	(3,883)	.0	(3,883)	.0	1,057,421	.0	25,419	25,419	17,155	03/19/2019	4FE
91324P-AE-2	UnitedHealth Group Inc 4.875% 04/01/13		04/01/2013	Maturity		100,000	100,000	97,824	99,872	.0	128	.0	128	.0	100,000	.0	.0	.0	2,438	04/01/2013	1FE
922755-AH-6	Venoco 8.500% 06/30/17		04/03/2013	Redemption 100.0000		914,275	914,275	938,014	72,394	.0	(2,486)	.0	(2,486)	.0	935,602	.0	(21,327)	(21,327)	53,686	06/30/2017	4FE
92343V-AL-8	Verizon Communications 5.500% 02/15/18		06/17/2013	Wachovia Securities		4,065,067	3,506,000	4,146,145	.0	.0	(22,702)	.0	(22,702)	.0	4,123,443	.0	(58,376)	(58,376)	66,955	02/15/2018	1FE
92343V-BJ-2	Verizon Communications 2.450% 11/01/22		05/09/2013	Southwest Securities		1,252,823	1,300,000	1,234,403	.0	.0	924	.0	924	.0	1,235,327	.0	17,496	17,496	16,544	11/01/2022	1FE
92929L-AK-4	WMG Acquisitions Corp Tranche B 5.250% 10/25/18		05/09/2013	Redemption 100.0000		843,966	843,966	846,603	645,554	.0	(1,989)	.0	(1,989)	.0	844,565	.0	(599)	(599)	20,828	10/25/2018	3FE
92956R-AB-7	Wabash National Corp Term Loan 4.500% 05/01/19		06/19/2013	Morgan Stanley		818,779	814,706	806,559	803,055	.0	1,092	.0	1,092	.0	804,146	.0	14,633	14,633	23,622	05/01/2019	4FE
92956R-AB-7	Wabash National Corp Term Loan 4.500% 05/01/19		05/13/2013	Redemption 100.0000		58,824	58,824	58,235	57,982	.0	(105)	.0	(105)	.0	57,877	.0	947	947	1,490	05/01/2019	4FE
931142-CL-5	Wal-Mart Stores Inc 4.250% 04/15/13		04/15/2013	Maturity		100,000	100,000	100,708	100,000	.0	(45)	.0	(45)	.0	100,000	.0	.0	.0	2,125	04/15/2013	1FE
931142-DF-7	Wal-Mart Stores Inc 1.125% 04/11/18		05/06/2013	Pershing		3,559,869	3,550,000	3,546,734	.0	.0	.46	.0	.46	.0	3,546,780	.0	13,089	13,089	2,884	04/11/2018	1FE
931422-AG-4	Walgreen Co 1.000% 03/13/15		05/16/2013	Pershing		3,523,730	3,500,000	3,505,040	3,504,849	.0	(845)	.0	(845)	.0	3,504,004	.0	19,726	19,726	24,111	03/13/2015	2FE

STATEMENT AS OF JUNE 30, 2013 OF THE Community Insurance Company

SCHEDULE D - PART 4

Show All Long-Term Bonds and Stock Sold, Redeemed or Otherwise Disposed of During the Current Quarter

1	2	3	4	5	6	7	8	9	10	Change In Book/Adjusted Carrying Value					16	17	18	19	20	21	22
										11	12	13	14	15							
CUSIP Ident-ification	Description	For-eign	Disposal Date	Name of Purchaser	Number of Shares of Stock	Consid-eration	Par Value	Actual Cost	Prior Year Book/ Adjusted Carrying Value	Unrealized Valuation Increase/ (Decrease)	Current Year's (Amor-tization)/ Accretion	Current Year's Other Than Temporary Impairment Recogn-ized	Total Change in Book/ Adjusted Carrying Value (11 + 12 - 13)	Total Foreign Exchange Change in Book /Adjusted Carrying Value	Book/ Adjusted Carrying Value at Disposal Date	Foreign Exchange Gain (Loss) on Disposal	Realized Gain (Loss) on Disposal	Total Gain (Loss) on Disposal	Bond Interest/ Stock Dividends Received During Year	Stated Con-tractual Maturity Date	NAIC Desig-nation or Market In-dicator (a)
93316U-AD-9	Walter Energy 5.750% 04/01/18		04/01/2013	Morgan Stanley		1,160,953	1,152,311	1,139,586	.0	1,140,129	(1,846)	.0	1,138,283	.0	1,138,283	.0	22,671	22,671	27,470	04/01/2018	3FE
93316U-AD-9	Walter Energy 5.750% 04/01/18		04/01/2013	Morgan Stanley		(1,338,497)	(1,328,533)	(1,312,724)	.0	(1,313,342)	.0	.0	(1,313,342)	.0	(1,313,342)	.0	(25,155)	(25,155)	.0	04/01/2018	4FE
93316U-AD-9	Walter Energy 5.750% 04/01/18		04/05/2013	Redemption	100.0000	176,222	176,222	173,138	.0	173,214	(116)	.0	173,098	.0	173,098	.0	3,124	3,124	.0	04/01/2018	3FE
93443N-AW-9	Warner Chilcott Tranche B1 4.250% 03/15/18		06/28/2013	Redemption	100.0000	1,726	1,726	1,719	1,718	.0	(2)	.0	(2)	.0	1,716	.0	10	10	49	03/15/2018	3FE
93443N-AX-7	Warner Chilcott Tranche B2 4.250% 03/15/18		06/28/2013	Redemption	100.0000	148,536	148,536	147,979	147,887	.0	(182)	.0	(182)	.0	147,705	.0	831	831	2,613	03/15/2018	3FE
93443N-AY-5	Warner Chilcott Tranche B3 4.250% 03/15/18		06/28/2013	Redemption	100.0000	1,356	1,356	1,351	1,350	.0	(2)	.0	(2)	.0	1,348	.0	8	8	24	03/15/2018	3FE
93443N-AZ-2	Warner Chilcott Tranche B1 New 4.250% 03/15/18		06/28/2013	Redemption	100.0000	740	740	737	736	.0	(1)	.0	(1)	.0	735	.0	4	4	21	03/15/2018	3FE
95235L-AN-0	West Corp Tranche B6 3.750% 06/30/18		04/01/2013	Redemption	100.0000	(8,974)	(8,974)	(9,042)	(9,024)	.0	.0	.0	.0	.0	(9,024)	.0	50	50	(110)	06/30/2018	3FE
95235L-AN-0	West Corp Tranche B6 3.750% 06/30/18		06/28/2013	Redemption	100.0000	9,548	9,548	9,620	9,608	.0	(8)	.0	(8)	.0	9,601	.0	(53)	(53)	231	06/30/2018	4FE
959802-AJ-8	Western Union Co 6.500% 02/26/14		05/16/2013	Pershing		1,881,072	1,800,000	1,946,376	1,918,983	.0	(40,037)	.0	(40,037)	.0	1,878,946	.0	2,126	2,126	86,125	02/26/2014	2FE
960386-AG-5	Westinghouse Air Brake T 6.875% 07/31/13		04/15/2013	Jeffries & Co		460,000	460,000	401,350	451,124	.0	4,514	.0	4,514	.0	455,638	.0	4,362	4,362	22,665	07/31/2013	3FE
97381H-AM-9	Winstream Corp Tranche B3 4.000% 08/08/19		06/28/2013	Redemption	100.0000	1,339	1,339	1,326	1,324	.0	(2)	.0	(2)	.0	1,323	.0	16	16	29	08/08/2019	2FE
97381H-AN-7	Winstream Corp Tranche B-4 Term Loan 3.500% 01/10/20		06/28/2013	Redemption	100.0000	1,731	1,731	1,731	.0	.0	.0	.0	.0	.0	1,731	.0	.0	.0	22	01/10/2020	2FE
97381H-AU-8	Winstream Corp 7.500% 04/01/23		04/26/2013	Bank of America		2,370,750	2,180,000	2,160,951	2,162,733	.0	369	.0	369	.0	2,163,102	.0	207,648	207,648	95,375	04/01/2023	3FE
98458P-AB-1	Yale University MTN 2.900% 10/15/14		05/31/2013	Call 103.9415		25,985	25,000	25,858	25,411	.0	(94)	.0	(94)	.0	25,316	.0	669	669	455	10/15/2014	1FE
98919M-AD-7	Zayo Group LLC Tranche B 4.500% 07/02/19		06/28/2013	Redemption	100.0000	3,750	3,750	3,806	3,791	.6	(9)	.0	(3)	.0	3,788	.0	(38)	(38)	126	07/02/2019	4FE
99AA41-46-6	Obsidian Natural Gas Trust Term Loan 7.000% 11/02/15		06/06/2013	Redemption	100.0000	144,598	144,598	146,767	145,932	.0	(273)	.0	(273)	.0	145,660	.0	(1,061)	(1,061)	4,478	11/02/2015	2FE
99AA52-15-8	Verifone Inc Tranche A 2.700% 12/28/16		06/28/2013	Redemption	100.0000	38,303	38,303	38,303	38,123	180	.0	.0	180	.0	38,303	.0	.0	.0	494	12/28/2016	3FE
99AA57-63-7	Peninsula Gaming LLC Tranche B 3.852% 05/16/17		05/14/2013	Bank of America		439,469	432,442	428,118	427,821	.0	199	.0	199	.0	428,020	.0	11,450	11,450	9,931	05/16/2017	4FE
99AA59-13-8	Intelsat Jackson Hldg Tranche B New 4.340% 04/02/18		04/01/2013	Barclays		(1,523)	(1,466)	(1,466)	(1,466)	.0	.0	.0	.0	.0	(1,466)	.0	(57)	(57)	11,962	04/02/2018	5FE
99AA59-13-8	Intelsat Jackson Hldg Tranche B New 4.340% 04/02/18		04/11/2013	Redemption	100.0000	1,466	1,466	1,466	1,466	.0	.0	.0	.0	.0	1,466	.0	.0	.0	30	04/02/2018	5FE
99AA59-21-1	Valeant Pharmaceuticals Tranche B 3.500% 02/13/19		06/28/2013	Redemption	100.0000	3,409	3,409	3,392	3,392	.0	(3)	.0	(3)	.0	3,388	.0	21	21	63	02/13/2019	3FE
99AA59-95-5	Plains Exploration Production Tranche B 5.250% 09/04/19		06/03/2013	Redemption	100.0000	1,717,742	1,717,742	1,709,153	1,709,234	.0	(2,745)	.0	(2,745)	.0	1,706,488	.0	11,254	11,254	30,264	09/04/2019	3FE
99AA60-21-9	Progressive Waste Solutions 3.229% 10/22/19		06/28/2013	Redemption	100.0000	1,750	1,750	1,741	1,725	.0	14	.0	14	.0	1,739	.0	11	11	29	10/22/2019	3FE
99AA60-36-7	Wilsonart International Holdin 5.500% 10/03/19		06/28/2013	Redemption	100.0000	2,417	2,417	2,392	2,390	.0	(7)	.0	(7)	.0	2,383	.0	34	34	59	10/03/2019	4FE
99AA60-56-5	Consolidated Container, LLC Term Loan Facility 5.000% 06/26/19		05/09/2013	Bank of America		1,365,078	1,343,250	1,296,236	1,296,284	.0	(2,132)	.0	(2,132)	.0	1,294,152	.0	70,926	70,926	24,637	06/26/2019	4FE
99AA62-21-5	Tribune Co Term Loan B 4.000% 12/17/19		06/28/2013	Redemption	100.0000	5,688	5,688	5,631	.0	.0	(8)	.0	(8)	.0	5,623	.0	65	65	111	12/17/2019	3FE
99AA62-33-0	PVH Corp Term Loan B 3.250% 12/19/19		06/28/2013	Redemption	100.0000	1,875	1,875	1,866	.0	.0	(1)	.0	(1)	.0	1,864	.0	11	11	17	12/19/2019	3FE
99AA62-95-9	Digitalglobe Inc 3.750% 01/25/20		05/02/2013	J P Morgan		773,916	765,306	765,306	.0	.0	.0	.0	.0	.0	765,306	.0	8,610	8,610	6,457	01/25/2020	3FE
99AA63-49-4	Arris Group Inc 3.500% 02/07/20		05/14/2013	Bank of America		1,047,391	1,043,478	1,040,870	.0	.0	(380)	.0	(380)	.0	1,040,489	.0	6,902	6,902	4,261	02/07/2020	3FE
99AA64-70-8	Cedar Fair LP Term -1 Loans 3.250% 12/15/17		06/28/2013	Redemption	100.0000	2,750	2,750	2,743	.0	.0	(1)	.0	(1)	.0	2,742	.0	8	8	23	12/15/2017	3FE
99AA65-59-8	AIWAS Aviation TL B 3.500% 06/13/16		06/10/2013	Redemption	100.0000	3,073	3,073	3,073	.0	.0	.0	.0	.0	.0	3,073	.0	.0	.0	13	06/13/2016	2FE
99AA65-98-6	HJ Heinz Co Term B-2 3.500% 03/27/20		05/28/2013	Various		506,875	500,000	498,750	.0	.0	17	.0	17	.0	498,767	.0	8,108	8,108	543	03/27/2020	3FE

STATEMENT AS OF JUNE 30, 2013 OF THE Community Insurance Company

SCHEDULE D - PART 4

Show All Long-Term Bonds and Stock Sold, Redeemed or Otherwise Disposed of During the Current Quarter

1	2	3	4	5	6	7	8	9	10	Change In Book/Adjusted Carrying Value					16	17	18	19	20	21	22	
										11	12	13	14	15								
CUSIP Identification	Description	For- eign	Disposal Date	Name of Purchaser	Number of Shares of Stock	Consid- eration	Par Value	Actual Cost	Prior Year Book/ Adjusted Carrying Value	Unrealized Valuation Increase/ (Decrease)	Current Year's (Amor- tization)/ Accretion	Current Year's Other Than Temporary Impairment Recogn- ized	Total Change in Book/ Adjusted Carrying Value (11 + 12 - 13)	Total Foreign Exchange Change in Book /Adjusted Carrying Value	Book/ Adjusted Carrying Value at Disposal Date	Foreign Exchange Gain (Loss) on Disposal	Realized Gain (Loss) on Disposal	Total Gain (Loss) on Disposal	Bond Interest/ Stock Dividends Received During Year	Stated Con- tractual Maturity Date	NAIC Desig- nation or Market In- dicator (a)	
99AA66-54-7	Sinclair Television Group Term Loan B 3.000% 04/09/20		06/28/2013	Redemption 100.0000		1,500	1,500	1,500	.0	.0	.0	.0	.0	.0	1,500	.0	.0	.0	.6	04/09/2020	3	
99AA66-89-3	Cequel Communications LLC Term Loan 3.500% 02/14/19		06/28/2013	Redemption 100.0000		3,686	3,686	3,686	.0	.0	.0	.0	.0	.0	3,686	.0	.0	.0	.33	02/14/2019	1FE	
99AA67-38-8	Charter Communications Term Loan F 3.000% 01/31/21		05/31/2013	Cash Adjustment		55	1	1	.0	.0	.0	.0	.0	.0	1	.0	54	54	.0	01/31/2021	3	
99AA68-30-3	Atlantic Aviation FBO Inc Term Loan B 3.250% 05/16/20		05/29/2013	Barclays		443,089	439,791	435,393	.0	.0	.12	.0	.12	.0	435,405	.0	7,684	7,684	.278	05/16/2020	3	
99AA69-28-5	Sedgwick Claims Management First Lien Term Loan 4.250% 05/28/18		06/19/2013	Bank of America		302,566	301,435	301,435	.0	.0	.0	.0	.0	.0	301,435	.0	1,130	1,130	.0	05/28/2018	4FE	
99AA77-40-9	Cogeco Tranche B 3.250% 09/10/19		06/28/2013	Redemption 100.0000		938	938	930	.930	.0	(1)	.0	(1)	.0	930	.0	.8	.8	.20	09/10/2019	3FE	
C3927N-AE-0	Gibson Energy LLC Tranche B 4.750% 06/15/18		06/28/2013	Redemption 100.0000		1,984,962	1,984,962	2,004,812	.0	.0	3,877	.0	3,877	.0	2,000,925	.0	(15,963)	(15,963)	.77,632	06/15/2018	3FE	
C9413P-AM-5	Valeant Pharmaceuticals Tranche B 3.500% 02/13/19		06/28/2013	Redemption 100.0000		2,494	2,494	2,509	2,509	.0	(3)	.0	(3)	.0	2,506	.0	(12)	(12)	.48	02/13/2019	3FE	
L2465B-AE-6	Alpha Topco Term Loan B 6.000% 04/19/17		06/28/2013	Redemption 100.0000		4,211	4,211	4,169	4,171	.0	(16)	.0	(16)	.0	4,155	.0	55	55	.168	04/19/2017	4FE	
Q3930A-AB-4	Fortescue Metals Group Ltd Tranche B 5.250% 09/18/17		05/13/2013	Various		509,566	500,000	495,000	494,647	.0	.136	.0	.136	.0	494,783	.0	14,783	14,783	5,895	09/18/2017	3FE	
Q3930A-AB-4	Fortescue Metals Group Ltd Tranche B 5.250% 09/18/17		06/28/2013	Redemption 100.0000		5,911	5,911	5,852	5,849	.0	(8)	.0	(8)	.0	5,841	.0	.70	.70	.184	09/18/2017	3FE	
58515U-AM-1	MEG Energy Corp Initial Term Loan 3.750% 03/18/18	A	04/29/2013	Barclays		1,001,094	989,957	993,051	990,904	.0	(464)	.0	(464)	.0	990,440	.0	10,654	10,654	9,356	03/18/2018	3FE	
58515U-AM-1	MEG Energy Corp Initial Term Loan 3.750% 03/18/18	A	06/28/2013	Redemption 100.0000		3,758	3,758	3,763	3,754	.0	(2)	.0	(2)	.0	3,751	.0	.7	.7	.111	03/18/2018	3FE	
92658T-AQ-1	Videotron LTEE 5.000% 07/15/22	A	04/30/2013	Various		1,547,500	1,500,000	1,546,875	1,546,594	.0	(1,284)	.0	(1,284)	.0	1,545,310	.0	2,190	2,190	59,444	07/15/2022	3FE	
98417E-AU-4	Xstrata Finance Canada Series 144A 2.450% 10/25/17	A	04/17/2013	Citigroup Global Markets		2,503,859	2,475,000	2,470,842	2,470,986	.0	.242	.0	.242	.0	2,471,229	.0	32,630	32,630	29,813	10/25/2017	2FE	
00928Q-AK-7	Aircastle LTD 6.250% 12/01/19	F	06/04/2013	J P Morgan		270,000	250,000	250,000	.0	.0	.0	.0	.0	.0	250,000	.0	20,000	20,000	8,116	12/01/2019	3FE	
05253J-AD-3	Aust & NZ Banking Grp Ny 0.835% 05/15/18	F	06/24/2013	SG Americas Securities		2,412,269	2,425,000	2,425,000	.0	.0	.0	.0	.0	.0	2,425,000	.0	(12,731)	(12,731)	2,419	05/15/2018	1FE	
2254C0-TC-1	Credit Suisse MTN 5.000% 05/15/13	F	05/15/2013	Maturity		225,000	225,000	220,143	224,564	.0	.436	.0	.436	.0	225,000	.0	.0	.0	5,625	05/15/2013	1FE	
44328M-BT-0	HSBC Bank PLC Series 144A 1.500% 05/15/18	F	05/14/2013	HSBC Securities		3,713,043	3,725,000	3,718,034	.0	.0	.7	.0	.7	.0	3,718,042	.0	(4,999)	(4,999)	.310	05/15/2018	1FE	
65557F-AG-1	Nordea Bank AB Series 144A 1.625% 05/15/18	F	06/19/2013	Various		4,915,368	5,025,000	5,025,000	.0	.0	.0	.0	.0	.0	5,025,000	.0	(109,632)	(109,632)	8,409	05/15/2018	1FE	
76720A-AJ-5	Rio Tinto Fin USA Series FRN 1.113% 06/17/16	F	06/21/2013	Deutsche Bank		1,675,034	1,675,000	1,675,000	.0	.0	.0	.0	.0	.0	1,675,000	.0	34	34	.363	06/17/2016	1FE	
92769V-AD-1	Virgin Media Finance PLC 4.875% 02/15/22	F	06/07/2013	Corporate Action		1,176,650	1,165,000	1,165,000	1,165,000	.0	.0	.0	.0	.0	1,165,000	.0	11,650	11,650	34,865	02/15/2022	3FE	
3899999	Subtotal - Bonds - Industrial and Miscellaneous (Unaffiliated)					164,171,384	160,562,321	163,673,927	91,046,492	111,149	(123,444)	0	(12,295)	0	162,842,929	0	1,328,451	1,328,451	3,322,381	XXX	XXX	
693475-AK-1	PNC Financial Services Group 6.750% Perpet.		05/09/2013	J P Morgan		1,738,125	1,500,000	1,728,750	.0	.0	.0	.0	.0	.0	1,728,750	.0	9,375	9,375	28,969	01/01/9999	2FE	
4899999	Subtotal - Bonds - Hybrid Securities					1,738,125	1,500,000	1,728,750	0	0	0	0	0	0	1,728,750	0	9,375	9,375	28,969	XXX	XXX	
8399997	Total - Bonds - Part 4					374,795,838	366,094,724	375,828,979	164,625,516	111,149	(1,311,154)	0	(1,200,005)	0	372,679,591	0	2,116,241	2,116,241	5,608,933	XXX	XXX	
8399998	Total - Bonds - Part 5					XXX	XXX	XXX	XXX	XXX	XXX	XXX	XXX	XXX	XXX	XXX	XXX	XXX	XXX	XXX	XXX	XXX
8399999	Total - Bonds					374,795,838	366,094,724	375,828,979	164,625,516	111,149	(1,311,154)	0	(1,200,005)	0	372,679,591	0	2,116,241	2,116,241	5,608,933	XXX	XXX	
8999997	Total - Preferred Stocks - Part 4					0	XXX	0	0	0	0	0	0	0	0	0	0	0	0	0	XXX	XXX
8999998	Total - Preferred Stocks - Part 5					XXX	XXX	XXX	XXX	XXX	XXX	XXX	XXX	XXX	XXX	XXX	XXX	XXX	XXX	XXX	XXX	XXX
8999999	Total - Preferred Stocks					0	XXX	0	0	0	0	0	0	0	0	0	0	0	0	0	XXX	XXX
00101J-10-6	ADT Corp		05/07/2013	Various	1,550,000	70,045		44,171	71,941	(27,770)	.0	.0	(27,770)	.0	44,171	.0	25,874	25,874	.194			
00101J-10-6	ADT Corp		04/22/2013	Capital Distribution	0.000	119		119	119	.0	.0	.0	.0	.0	119	.0	.0	.0	.0			
00184X-10-5	AOL INC		04/02/2013	Morgan Stanley	700,000	26,655		22,133	20,727	1,406	.0	.0	1,406	.0	22,133	.0	4,523	4,523	.0			
002896-20-7	Abercrombie & Fitch		04/02/2013	Morgan Stanley	900,000	40,904		43,763	.0	.0	.0	.0	.0	.0	43,763	.0	(2,859)	(2,859)	.180			
004764-10-6	Acme Packet Inc		04/01/2013	Corporate Action	1,800,000	52,650		52,622	.0	.0	.0	.0	.0	.0	52,622	.0	28	28	.0			
006351-30-8	Adams Resources & Energy		05/07/2013	Instinet Corporation	600,000	29,363		28,141	.0	.0	.0	.0	.0	.0	28,141	.0	1,223	1,223	.0			
00817Y-10-8	Aetna Inc New		05/21/2013	Corporate Action	0.000	21		9	16	(8)	.0	.0	(8)	.0	9	.0	12	12	.0			

STATEMENT AS OF JUNE 30, 2013 OF THE Community Insurance Company

SCHEDULE D - PART 4

Show All Long-Term Bonds and Stock Sold, Redeemed or Otherwise Disposed of During the Current Quarter

1	2	3	4	5	6	7	8	9	10	Change In Book/Adjusted Carrying Value					16	17	18	19	20	21	22
										11	12	13	14	15							
CUSIP Ident-ification	Description	For-eign	Disposal Date	Name of Purchaser	Number of Shares of Stock	Consid-eration	Par Value	Actual Cost	Prior Year Book/ Adjusted Carrying Value	Unrealized Valuation Increase/(Decrease)	Current Year's (Amor-tization)/ Accretion	Current Year's Other Than Temporary Impairment Recogn-ized	Total Change in Book/ Adjusted Carrying Value (11 + 12 - 13)	Total Foreign Exchange Change in Book /Adjusted Carrying Value	Book/ Adjusted Carrying Value at Disposal Date	Foreign Exchange Gain (Loss) on Disposal	Realized Gain (Loss) on Disposal	Total Gain (Loss) on Disposal	Bond Interest/ Stock Dividends Received During Year	Stated Con-tractual Maturity Date	NAIC Desig-nation or Market In-dicator (a)
00826A-10-9	Affymax Inc		04/02/2013	Morgan Stanley	1,200,000	1,488		8,388	22,788	(14,400)	0	0	(14,400)	0	8,388	0	(6,900)	(6,900)	0		
013817-10-1	Alcoa Inc		04/02/2013	Morgan Stanley	10,200,000	84,556		87,088	88,536	(1,448)	0	0	(1,448)	0	87,088	0	(2,532)	(2,532)	306		
01741R-10-2	Allegheny Technologies		05/07/2013	Instinet Corporation	8,433,000	232,878		258,775	89,046	(2,613)	0	0	(2,613)	0	258,775	0	(25,897)	(25,897)	816		
020409-10-8	Almost Family Inc		05/07/2013	Instinet Corporation	900,000	17,701		15,172	18,234	(3,062)	0	0	(3,062)	0	15,172	0	2,529	2,529	0		
023436-10-8	Amedisys Inc		04/02/2013	Morgan Stanley	6,700,000	72,961		83,384	75,757	7,627	0	0	7,627	0	83,384	0	(10,422)	(10,422)	0		
031652-10-0	Ankor Technology Inc		04/02/2013	Morgan Stanley	6,600,000	25,607		21,716	27,991	(6,275)	0	0	(6,275)	0	21,716	0	3,891	3,891	0		
032515-10-8	Anadigics Inc		04/02/2013	Morgan Stanley	41,400,000	79,432		109,862	0	0	0	0	0	0	109,862	0	(30,429)	(30,429)	0		
035710-40-9	Annaly Capital Management In		06/12/2013	UBS Securities Inc	40,700,000	530,051		628,231	362,232	38,729	0	0	38,729	0	628,231	0	(98,180)	(98,180)	29,925		
037347-10-1	Anworth Mortgage Asset Corp		06/12/2013	UBS Securities Inc	186,900,000	1,033,090		1,191,000	358,360	42,011	0	0	42,011	0	1,191,000	0	(157,909)	(157,909)	36,390		
037411-10-5	Apache Corp		05/07/2013	Instinet Corporation	400,000	30,675		27,921	31,400	(3,479)	0	0	(3,479)	0	27,921	0	2,754	2,754	148		
03761U-10-6	Apollo Investment Corp		05/07/2013	Instinet Corporation	28,700,000	250,528		247,388	0	0	0	0	0	0	247,388	0	3,140	3,140	5,740		
03762U-10-5	Apollo Commercial Real Est		05/07/2013	Instinet Corporation	24,500,000	442,761		425,267	134,709	4,725	0	0	4,725	0	425,267	0	17,494	17,494	9,880		
039483-10-2	Archer-Daniels-Midland Co		04/02/2013	Morgan Stanley	2,100,000	71,608		66,028	57,519	8,509	0	0	8,509	0	66,028	0	5,581	5,581	399		
04033A-10-0	Ariad Pharmaceuticals Inc		04/02/2013	Morgan Stanley	1,500,000	26,204		29,802	0	0	0	0	0	0	29,802	0	(3,597)	(3,597)	0		
04269Q-10-0	Arris Group		04/16/2013	Tax Free Exchange	14,600,000	141,607		141,607	218,124	(76,517)	0	0	(76,517)	0	141,607	0	0	0	0		
046265-10-4	Astoria Financial Corp		05/07/2013	Various	7,500,000	72,430		64,838	70,200	(5,363)	0	0	(5,363)	0	64,838	0	7,593	7,593	300		
04963Q-20-9	Atricure Inc		04/02/2013	Morgan Stanley	3,400,000	28,835		27,555	23,460	4,095	0	0	4,095	0	27,555	0	1,281	1,281	0		
05366Y-10-2	Harris StrateX Networks		05/07/2013	Instinet Corporation	23,700,000	61,735		66,864	77,973	(11,109)	0	0	(11,109)	0	66,864	0	(5,129)	(5,129)	0		
054937-10-7	BB&T Corporation		05/07/2013	Instinet Corporation	4,200,000	132,297		126,919	84,419	3,353	0	0	3,353	0	126,919	0	5,378	5,378	1,546		
05561Q-20-1	Bok Financial Corporation		04/02/2013	Morgan Stanley	900,000	55,988		52,590	0	0	0	0	0	0	52,590	0	3,398	3,398	0		
055639-10-8	BPZ Resources Inc		04/02/2013	Morgan Stanley	26,500,000	56,420		73,271	25,830	(6,042)	0	0	(6,042)	0	73,271	0	(16,851)	(16,851)	0		
057224-10-7	Baker Hughes Inc		04/02/2013	Morgan Stanley	600,000	27,185		26,082	24,509	1,573	0	0	1,573	0	26,082	0	1,103	1,103	90		
073271-10-8	Bazaarvoice Inc		04/02/2013	Morgan Stanley	9,700,000	69,838		72,569	0	0	0	0	0	0	72,569	0	(2,730)	(2,730)	0		
07556Q-88-1	Beazer Homes USA		04/02/2013	Morgan Stanley	1,800,000	27,449		23,240	30,402	(7,162)	0	0	(7,162)	0	23,240	0	4,210	4,210	0		
077347-30-0	Bel Fuse Inc-CL B		05/07/2013	Instinet Corporation	1,900,000	28,014		25,536	37,145	(11,609)	0	0	(11,609)	0	25,536	0	2,478	2,478	266		
084670-70-2	Berkshire Hathaway Fin		04/02/2013	Morgan Stanley	9,400,000	986,311		946,049	0	0	0	0	0	0	946,049	0	40,262	40,262	0		
09061G-10-1	Biomarin Pharmaceutical Inc		06/12/2013	Various	600,000	37,236		30,942	0	0	0	0	0	0	30,942	0	6,294	6,294	0		
091826-10-7	Black Box Corporation		04/02/2013	Morgan Stanley	2,600,000	57,387		61,386	63,284	(1,898)	0	0	(1,898)	0	61,386	0	(3,999)	(3,999)	416		
092533-10-8	Blackrock Kelso Capital Corp		06/12/2013	UBS Securities Inc	21,500,000	210,327		207,808	216,290	(8,482)	0	0	(8,482)	0	207,808	0	2,518	2,518	11,180		
09624H-10-9	Bluelinx Holdings Inc		05/01/2013	No Broker	3,400,000	0		871	0	0	0	0	0	0	871	0	0	0	0		
09624H-10-9	Bluelinx Holdings Inc		05/01/2013	Spin Off	0	0		(7,452)	7,452	0	0	0	7,452	0	0	0	0	0	0		
09624H-12-5	Bluelinx Holdings Inc		05/01/2013	Corporate Action	3,400,000	0		871	0	0	0	0	0	0	871	0	(871)	(871)	0		
09739C-10-2	Boingo Wireless Inc		04/02/2013	Morgan Stanley	3,400,000	19,006		25,395	25,670	(275)	0	0	(275)	0	25,395	0	(6,389)	(6,389)	0		
09746Y-10-5	Boise Inc		04/02/2013	Morgan Stanley	33,600,000	288,836		281,984	35,775	(6,256)	0	0	(6,256)	0	281,984	0	6,852	6,852	0		
101405-10-8	Boulder Brands Inc		04/02/2013	Morgan Stanley	5,200,000	45,187		63,192	0	0	0	0	0	0	63,192	0	(18,005)	(18,005)	0		
11373M-10-7	Brookline Bancorp Inc		04/02/2013	Morgan Stanley	5,900,000	53,040		54,270	0	0	0	0	0	0	54,270	0	(1,230)	(1,230)	0		
12541M-10-2	CH Energy Group Inc		06/28/2013	Corporate Action	5,300,000	344,500		206,625	345,666	(139,041)	0	0	(139,041)	0	206,625	0	137,875	137,875	5,883		
12646R-10-5	CST Brands Inc		05/16/2013	Various	444,000	13,611		8,831	0	0	0	0	0	0	8,831	0	4,780	4,780	0		
12673A-10-8	CYS Investments Inc		04/02/2013	Morgan Stanley	72,300,000	836,875		943,606	575,147	80,935	0	0	80,935	0	943,606	0	(106,731)	(106,731)	23,136		
127686-10-3	Caesars Entertainment Corp		06/12/2013	UBS Securities Inc	2,500,000	33,923		38,400	0	0	0	0	0	0	38,400	0	(4,477)	(4,477)	0		
14057J-10-1	Capitol Federal Financial		04/02/2013	Morgan Stanley	563,000	6,705		6,511	6,581	(70)	0	0	(70)	0	6,511	0	194	194	42		
14067E-50-6	Capstead Mortgage Corp		06/12/2013	UBS Securities Inc	9,900,000	119,766		129,294	0	0	0	0	0	0	129,294	0	(9,528)	(9,528)	0		
14715A-20-7	Cascade Bancorp		05/10/2013	Instinet	3,300,000	19,285		18,674	20,658	(1,984)	0	0	(1,984)	0	18,674	0	610	610	0		
149205-10-6	Cato Corp/The		06/12/2013	UBS Securities Inc	5,800,000	144,290		88,493	148,122	(69,317)	0	0	(69,317)	0	88,493	0	55,797	55,797	560		
149847-10-5	Cbeeyond Inc		04/02/2013	Morgan Stanley	9,800,000	70,114		80,357	88,592	(8,235)	0	0	(8,235)	0	80,357	0	(10,243)	(10,243)	0		
15117B-10-3	Celldex Therapeutics Inc		06/12/2013	Various	10,400,000	127,497		37,281	69,784	(32,503)	0	0	(32,503)	0	37,281	0	90,216	90,216	0		
156431-10-8	Century Alum Co		04/02/2013	Morgan Stanley	3,700,000	26,898		31,173	32,419	(1,247)	0	0	(1,247)	0	31,173	0	(4,274)	(4,274)	0		
156700-10-6	Centurytel Inc		05/07/2013	Instinet Corporation	7,500,000	277,869		296,018	293,400	2,618	0	0	2,618	0	296,018	0	(18,149)	(18,149)	4,050		
156782-10-4	Cerner Corp		04/02/2013	Morgan Stanley	300,000	28,442		24,620	0	0	0	0	0	0	24,620	0	3,822	3,822	0		
16208T-10-2	Chatham Lodging Trust		04/02/2013	Morgan Stanley	4,000,000	70,222		66,442	0	0	0	0	0	0	66,442	0	3,780	3,780	560		
168905-10-7	Childrens Place		04/02/2013	Morgan Stanley	800,000	36,111		37,418	0	0	0	0	0	0	37,418	0	(1,307)	(1,307)	0		
170032-80-9	Chiquita Brands Intl		04/02/2013	Morgan Stanley	3,600,000	26,999		23,843	29,700	(5,857)	0	0	(5,857)	0	23,843	0	3,157	3,157	0		
172967-42-4	Citigroup Inc		06/12/2013	Various	5,600,000	262,855		151,734	221,536	(69,802)	0	0	(69,802)	0	151,734	0	111,121	111,121	88		
17306X-10-2	Citi Trends Inc		04/02/2013	Morgan Stanley	4,300,000	44,560		49,448	59,168	(9,720)	0	0	(9,720)	0	49,448	0	(4,888)	(4,888)	0		
177376-10-0	Citrix Systems Inc		04/02/2013	Morgan Stanley	1,300,000	92,987		87,776	85,306	2,470	0	0	2,470	0	87,776	0	5,210	5,210	0		
18451C-10-9	Clear Channel Outdoor		04/02/2013	Morgan Stanley	3,700,000	27,365		22,626	25,974	(3,348)	0	0	(3,348)	0	22,626	0	4,738	4,738	0		
18911Q-10-2	Cloud Peak Energy Inc		04/02/2013	Morgan Stanley	3,500,000	64,014		69,756	40,593	3,048	0	0	3,048	0	69,756	0	(5,742)	(5,742)	0		
192108-50-4	Coeur D'Alene Mines Corp		04/02/2013	Morgan Stanley	8,000,000	142,557		205,363	123,000	21,271	0	0	21,271	0	205,363	0	(62,807)	(62,807)	0		

STATEMENT AS OF JUNE 30, 2013 OF THE Community Insurance Company

SCHEDULE D - PART 4

Show All Long-Term Bonds and Stock Sold, Redeemed or Otherwise Disposed of During the Current Quarter

1	2	3	4	5	6	7	8	9	10	Change In Book/Adjusted Carrying Value					16	17	18	19	20	21	22
										11	12	13	14	15							
CUSIP Ident-ification	Description	For-ign	Disposal Date	Name of Purchaser	Number of Shares of Stock	Consid-eration	Par Value	Actual Cost	Prior Year Book/ Adjusted Carrying Value	Unrealized Valuation Increase/(Decrease)	Current Year's (Amor-tization)/ Accretion	Current Year's Other Than Temporary Impairment Recogn-ized	Total Change in Book/ Adjusted Carrying Value (11 + 12 - 13)	Total Foreign Exchange Change in Book /Adjusted Carrying Value	Book/ Adjusted Carrying Value at Disposal Date	Foreign Exchange Gain (Loss) on Disposal	Realized Gain (Loss) on Disposal	Total Gain (Loss) on Disposal	Bond Interest/ Stock Dividends Received During Year	Stated Con-tractual Maturity Date	NAIC Desig-nation or Market In-dicator (a)
192479-10-3	Coherent Inc		05/07/2013	Various	.900,000	.50,317		.47,474	.0	.0	.0	.0	.0	.0	.47,474	.0	.2,843	.2,843	.0		
205306-10-3	Computer Programs & Systems		04/02/2013	Morgan Stanley	.500,000	.26,174		.16,435	.25,170	(8,735)	.0	.0	(8,735)	.0	.16,435	.0	.9,740	.9,740	.255		
209034-10-7	Consolidated Communications		04/02/2013	Morgan Stanley	.3,700,000	.64,694		.56,348	.58,867	(2,519)	.0	.0	(2,519)	.0	.56,348	.0	.8,346	.8,346	1,433		
22025Y-40-7	Corrections Corp of America		05/21/2013	Corporate Action	.0,000	.3		.2	.2	.0	.0	.0	.0	.0	.2	.0	.1	.1	.1		
222862-10-4	Coventry Health Care Inc		05/07/2013	Taxable Exchange	.1,100,000	.85,019		.49,134	.0	.0	.0	.0	.0	.0	.49,134	.0	.35,885	.35,885	.138		
226553-10-5	Crexus Investment Corp		05/07/2013	Instinet Corporation	.9,500,000	.123,771		.101,397	.116,375	(14,978)	.0	.0	(14,978)	.0	.101,397	.0	.22,374	.22,374	5,415		
227483-10-4	Cross Country Healthcare Inc		04/02/2013	Morgan Stanley	.5,100,000	.27,539		.25,655	.24,480	1,175	.0	.0	1,175	.0	.25,655	.0	.1,885	.1,885	.0		
231561-10-1	Curtiss-Wright Corp		05/07/2013	Various	.1,600,000	.53,951		.44,880	.52,528	(7,648)	.0	.0	(7,648)	.0	.44,880	.0	.9,071	.9,071	.144		
232572-10-7	Cymer Inc		05/31/2013	Capital Distribution	.0,000	.68,000		.68,000	.68,000	.0	.0	.0	.0	.0	.68,000	.0	.0	.0	.0		
232572-10-7	Cymer Inc		05/31/2013	Tax Free Exchange	.3,400,000	.356,184		.12,692	.239,462	(226,770)	.0	.0	(226,770)	.0	.12,692	.0	.343,492	.343,492	.0		
232806-10-9	Cypress Semiconductor Corp		06/25/2013	Capital Distribution	.0,000	.1,045		.1,045	.0	.0	.0	.0	.0	.0	.1,045	.0	.0	.0	.0		
237266-10-1	Darling International Inc		04/02/2013	Morgan Stanley	.5,500,000	.96,853		.89,487	.56,140	(321)	.0	.0	(321)	.0	.89,487	.0	.7,366	.7,366	.0		
24702R-10-1	Dell Inc		05/07/2013	Various	.16,600,000	.221,826		.229,498	.0	.0	.0	.0	.0	.0	.229,498	.0	(.7,672)	(.7,672)	1,328		
25179M-10-3	Devon Energy Corporation		04/02/2013	Morgan Stanley	.3,700,000	.203,273		.196,883	.192,548	4,335	.0	.0	4,335	.0	.196,883	.0	.6,390	.6,390	.740		
253017-10-7	Dice Holdings Inc		05/07/2013	Various	.5,700,000	.52,044		.48,334	.52,326	(3,992)	.0	.0	(3,992)	.0	.48,334	.0	.3,709	.3,709	.0		
25398B-10-4	Digital River Inc		04/02/2013	Morgan Stanley	.3,600,000	.49,715		.56,485	.51,768	4,717	.0	.0	4,717	.0	.56,485	.0	(6,771)	(6,771)	.0		
25400B-10-8	Digital Generation Inc		04/02/2013	Morgan Stanley	.9,400,000	.54,989		.75,584	.0	.0	.0	.0	.0	.0	.75,584	.0	(20,595)	(20,595)	.0		
254543-10-1	Diodes Inc		04/02/2013	Morgan Stanley	.3,000,000	.58,379		.64,102	.0	.0	.0	.0	.0	.0	.64,102	.0	(5,723)	(5,723)	.0		
25659T-10-7	Dolby Laboratories Inc		04/02/2013	Morgan Stanley	.10,500,000	.346,049		.332,590	.0	.0	.0	.0	.0	.0	.332,590	.0	.13,459	.13,459	.0		
257867-10-1	RR Donnelley and Sons Co		04/02/2013	Morgan Stanley	.16,600,000	.196,208		.186,465	.149,234	.37,231	.0	.0	.37,231	.0	.186,465	.0	.9,742	.9,742	4,316		
258278-10-0	Dorman Products		04/02/2013	Morgan Stanley	.2,700,000	.99,169		.100,507	.0	.0	.0	.0	.0	.0	.100,507	.0	(.1,338)	(.1,338)	.0		
26433B-10-7	Duff & Phelps Corp		04/02/2013	Morgan Stanley	.3,400,000	.52,733		.52,951	.0	.0	.0	.0	.0	.0	.52,951	.0	(.218)	(.218)	.306		
26788B-10-5	Dynamic Materials Corp		05/07/2013	Instinet Corporation	.5,000,000	.78,956		.77,554	.23,630	(833)	.0	.0	(833)	.0	.77,554	.0	.1,403	.1,403	.136		
26815B-10-2	Dynavax Technologies Corp		04/02/2013	Morgan Stanley	.23,600,000	.52,863		.72,042	.18,810	1,567	.0	.0	1,567	.0	.72,042	.0	(19,179)	(19,179)	.0		
26817Q-50-6	Dynex Capital Inc		06/12/2013	UBS Securities Inc	.17,300,000	.173,571		.168,480	.163,312	5,168	.0	.0	5,168	.0	.168,480	.0	.5,091	.5,091	10,034		
26882D-10-9	EPIQ Systems Inc		05/07/2013	Instinet Corporation	.2,200,000	.28,254		.23,870	.28,050	(4,180)	.0	.0	(4,180)	.0	.23,870	.0	.4,384	.4,384	.396		
26884L-10-9	EQT Corporation		04/02/2013	Morgan Stanley	.400,000	.26,903		.13,420	.23,592	(10,172)	.0	.0	(10,172)	.0	.13,420	.0	.13,483	.13,483	.12		
26885G-10-9	ERA Group Inc		04/02/2013	Morgan Stanley	.600,000	.12,768		.9,335	.0	.0	.0	.0	.0	.0	.9,335	.0	.3,432	.3,432	.0		
269246-40-1	E Trade Group Inc		04/02/2013	Morgan Stanley	.4,500,000	.46,574		.39,504	.40,275	(771)	.0	.0	(771)	.0	.39,504	.0	.7,070	.7,070	.0		
28140H-10-4	Education Realty Trust Inc		04/02/2013	Morgan Stanley	.6,100,000	.64,903		.67,609	.0	.0	.0	.0	.0	.0	.67,609	.0	(2,706)	(2,706)	.0		
28257U-10-4	Einstein Noah Restaurant Group		05/07/2013	Various	.6,200,000	.84,638		.81,642	.0	.0	.0	.0	.0	.0	.81,642	.0	.2,996	.2,996	.775		
29384R-10-5	Entropic Communications		04/02/2013	Morgan Stanley	.9,700,000	.38,314		.43,315	.51,313	(7,998)	.0	.0	(7,998)	.0	.43,315	.0	(5,001)	(5,001)	.0		
29426B-10-7	EPlus Inc		04/02/2013	Morgan Stanley	.1,400,000	.62,821		.67,509	.0	.0	.0	.0	.0	.0	.67,509	.0	(4,688)	(4,688)	.0		
296315-10-4	Esco Technologies In		05/07/2013	Instinet Corporation	.1,200,000	.43,385		.42,339	.44,892	(2,553)	.0	.0	(2,553)	.0	.42,339	.0	.1,046	.1,046	.192		
29677A-10-5	Evercore Partners Inc		04/02/2013	Morgan Stanley	.1,400,000	.56,629		.56,894	.0	.0	.0	.0	.0	.0	.56,894	.0	(.265)	(.265)	.308		
30161Q-10-4	Exelixis Inc		04/02/2013	Morgan Stanley	.10,300,000	.46,555		.44,029	.47,071	(3,042)	.0	.0	(3,042)	.0	.44,029	.0	.2,526	.2,526	.0		
30162A-10-8	Exelis Inc		05/07/2013	Instinet Corporation	.5,000,000	.58,099		.53,954	.0	.0	.0	.0	.0	.0	.53,954	.0	.4,145	.4,145	.517		
30213Q-10-9	Expeditors International of WA		04/02/2013	Morgan Stanley	.1,800,000	.63,521		.71,888	.43,505	(.1,420)	.0	.0	(1,420)	.0	.71,888	.0	(8,367)	(8,367)	.0		
30219G-10-8	Express Scripts Holding Co		06/12/2013	Various	.2,400,000	.143,051		.131,738	.129,600	2,138	.0	.0	2,138	.0	.131,738	.0	.11,313	.11,313	.0		
30303M-10-2	Facebook Inc		06/12/2013	Various	.5,400,000	.134,146		.144,542	.42,592	(.8,703)	.0	.0	(8,703)	.0	.144,542	.0	(10,397)	(10,397)	.0		
31678A-10-3	Fifth Street Finance Corp		06/12/2013	Various	.52,500,000	.547,351		.528,613	.393,876	(.27,526)	.0	.0	(.27,526)	.0	.528,613	.0	.18,738	.18,738	22,503		
31787A-50-7	Finisar Corporation		06/12/2013	Various	.15,200,000	.203,896		.223,460	.193,851	(.20,089)	.0	.0	(.20,089)	.0	.223,460	.0	(19,564)	(19,564)	.0		
32021B-10-0	First Finanical Corp		04/02/2013	Morgan Stanley	.1,800,000	.55,532		.54,668	.0	.0	.0	.0	.0	.0	.54,668	.0	.864	.864	.0		
33589V-10-1	First Pactrust Bancorp Inc		05/07/2013	Instinet Corporation	.2,400,000	.28,810		.27,504	.0	.0	.0	.0	.0	.0	.27,504	.0	.1,306	.1,306	.0		
336433-10-7	First Solar Inc		04/02/2013	Morgan Stanley	.11,200,000	.293,993		.411,624	.0	.0	.0	.0	.0	.0	.411,624	.0	(.117,630)	(.117,630)	.0		
337915-10-2	Firstmerit Corporation		04/02/2013	Morgan Stanley	.2,900,000	.47,008		.47,807	.41,151	6,656	.0	.0	6,656	.0	.47,807	.0	(.799)	(.799)	.464		
337932-10-7	Firstenergy Corp		06/12/2013	UBS Securities Inc	.13,900,000	.526,879		.500,840	.580,464	(.79,624)	.0	.0	(.79,624)	.0	.500,840	.0	.26,038	.26,038	15,290		
34555Q-10-4	Forest City Enterprises		04/02/2013	Morgan Stanley	.1,600,000	.28,079		.21,536	.25,840	(4,304)	.0	.0	(4,304)	.0	.21,536	.0	.6,543	.6,543	.0		
34959E-10-9	Fortinet Inc		05/07/2013	Instinet Corporation	.900,000	.16,290		.19,716	.18,918	.798	.0	.0	.798	.0	.19,716	.0	(.3,427)	(.3,427)	.0		
35906A-10-8	Frontier Communications Corp		05/07/2013	Instinet Corporation	.6,900,000	.27,323		.27,117	.29,532	(.2,415)	.0	.0	(.2,415)	.0	.27,117	.0	.206	.206	.690		
370373-10-2	General Holy Inc		04/02/2013	Morgan Stanley	.16,700,000	.34,902		.55,131	.0	.0	.0	.0	.0	.0	.55,131	.0	(.20,229)	(.20,229)	.0		
376546-10-7	Gladstone Investment Corp		05/08/2013	Instinet	.28,500,000	.205,499		.212,952	.125,280	8,140	.0	.0	8,140	.0	.212,952	.0	(.7,453)	(.7,453)	4,650		
38141G-10-4	Goldman Sachs Group Inc		05/07/2013	Instinet Corporation	.200,000	.29,861		.19,828	.25,512	(.5,684)	.0	.0	(.5,684)	.0	.19,828	.0	.10,033	.10,033	.100		
40222T-10-4	Gulf Coast Ultra Deep Royalty		06/12/2013	UBS Securities Inc	.21,160,000	.43,957		.305,992	.0	.0	.0	.0	.0	.0	.305,992	.0	(.262,035)	(.262,035)	.0		
402307-10-2	Gulf Island Fabrication Inc		05/07/2013	Instinet Corporation	.2,600,000	.53,021		.59,769	.62,478	(.2,710)	.0	.0	(.2,710)	.0	.59,769	.0	(.6,747)	(.6,747)	.260		
402629-20-8	Gulfmark Offshore Inc Class A		04/02/2013	Morgan Stanley	.700,000	.25,696		.16,653	.24,115	(.7,462)	.0	.0	(.7,462)	.0	.16,653	.0	.9,043	.9,043	.175		
40414L-10-9	HCP Inc		04/02/2013	Morgan Stanley	.3,200,000	.161,468		.153,398	.0	.0	.0	.0	.0	.0	.153,398	.0	.8,070	.8,070	.0		
41012Q-10-9	Hancock Holding Co		05/07/2013	Various	.10,300,000	.291,670		.286,913	.326,819	(.39,906)	.0	.0	(.39,906)	.0	.286,913	.0	.4,757	.4,757	2,472		

STATEMENT AS OF JUNE 30, 2013 OF THE Community Insurance Company

SCHEDULE D - PART 4

Show All Long-Term Bonds and Stock Sold, Redeemed or Otherwise Disposed of During the Current Quarter

1	2	3	4	5	6	7	8	9	10	Change In Book/Adjusted Carrying Value					16	17	18	19	20	21	22
										11	12	13	14	15							
CUSIP Ident-ification	Description	For-foreign	Disposal Date	Name of Purchaser	Number of Shares of Stock	Consid-eration	Par Value	Actual Cost	Prior Year Book/ Adjusted Carrying Value	Unrealized Valuation Increase/(Decrease)	Current Year's (Amor-tization)/ Accretion	Current Year's Other Than Temporary Impairment Recogn-ized	Total Change in Book/ Adjusted Carrying Value (11 + 12 - 13)	Total Foreign Exchange Change in Book /Adjusted Carrying Value	Book/ Adjusted Carrying Value at Disposal Date	Foreign Exchange Gain (Loss) on Disposal	Realized Gain (Loss) on Disposal	Total Gain (Loss) on Disposal	Bond Interest/ Stock Dividends Received During Year	Stated Con-tractual Maturity Date	NAIC Desig-nation or Market In-dicator (a)
413160-10-2	Harmonic Inc		04/02/2013	Morgan Stanley	9,400,000	52,263		54,201	.0	.0	.0	.0	.0	.0	54,201	.0	(1,938)	(1,938)	.0		
413875-10-5	Harris Corp		05/07/2013	Instinet Corporation	1,100,000	51,908		52,731	.0	.0	.0	.0	.0	.0	52,731	.0	(823)	(823)	.407		
414585-10-9	Harris Teeter Supermarkets I		04/02/2013	Morgan Stanley	700,000	28,510		27,978	26,992	986	.0	.0	986	.0	27,978	.0	532	532	.210		
41902R-10-3	Hatteras Financial Corp		06/12/2013	UBS Securities Inc	12,600,000	317,643		355,411	250,581	37,330	.0	.0	37,330	.0	355,411	.0	(37,768)	(37,768)	.15,890		
422819-10-2	Heidrick & Struggles		04/02/2013	Morgan Stanley	2,100,000	30,701		26,930	32,046	(5,116)	.0	.0	(5,116)	.0	26,930	.0	3,771	3,771	.0		
423074-10-3	HJ Heinz Co		06/07/2013	Corporate Action	6,700,000	485,750		393,734	386,456	7,278	.0	.0	7,278	.0	393,734	.0	92,016	92,016	.3,451		
427096-50-8	Hercules Technology Growth		06/12/2013	UBS Securities Inc	31,000,000	405,901		346,967	217,035	(10,588)	.0	.0	(10,588)	.0	346,967	.0	58,933	58,933	.13,245		
44106M-10-2	Hospitality Properties		04/02/2013	Morgan Stanley	5,300,000	145,800		120,173	124,126	(3,953)	.0	.0	(3,953)	.0	120,173	.0	25,626	25,626	.2,491		
441339-10-8	Hot Topic Inc		06/13/2013	Corporate Action	6,400,000	89,600		51,932	61,632	(9,700)	.0	.0	(9,700)	.0	51,932	.0	37,668	37,668	.0		
442487-20-3	Hovnanian Enterprises		04/02/2013	Morgan Stanley	4,800,000	26,783		24,246	33,600	(9,354)	.0	.0	(9,354)	.0	24,246	.0	2,537	2,537	.0		
444172-10-0	Hudson Valley Holding Corp.		04/02/2013	Morgan Stanley	12,191,000	173,422		180,106	133,762	(11,773)	.0	.0	(11,773)	.0	180,106	.0	(6,684)	(6,684)	.515		
449172-10-5	Hyster Yale Materials		04/02/2013	Morgan Stanley	400,000	22,232		17,239	19,520	(2,281)	.0	.0	(2,281)	.0	17,239	.0	4,993	4,993	.100		
449280-10-8	ICG Group Inc		05/07/2013	Instinet Corporation	2,600,000	28,479		26,251	29,718	(3,467)	.0	.0	(3,467)	.0	26,251	.0	2,228	2,228	.0		
45031U-10-1	Istar Financial Inc		04/02/2013	Morgan Stanley	2,500,000	27,099		21,819	.0	.0	.0	.0	.0	.0	21,819	.0	5,280	5,280	.0		
450828-10-8	Iberiabank Corp		04/02/2013	Morgan Stanley	2,800,000	138,065		139,007	137,536	5,724	.0	4,253	1,471	.0	139,007	.0	(943)	(943)	.1,904		
452521-10-7	Immersion Corporation		06/12/2013	UBS Securities Inc	1,900,000	27,113		5,567	13,053	(7,486)	.0	.0	(7,486)	.0	5,567	.0	21,546	21,546	.0		
45253H-10-1	Immunogen Inc		04/02/2013	Morgan Stanley	8,800,000	138,333		130,344	39,525	6,995	.0	.0	6,995	.0	130,344	.0	7,989	7,989	.0		
45336E-10-9	InContact Inc		04/02/2013	Morgan Stanley	3,500,000	26,494		24,521	.0	.0	.0	.0	.0	.0	24,521	.0	1,974	1,974	.0		
45665G-30-3	Infinity Pharmaceuticals Inc		04/02/2013	Morgan Stanley	1,600,000	80,126		12,874	56,000	(43,126)	.0	.0	(43,126)	.0	12,874	.0	67,253	67,253	.0		
45778Q-10-7	Insperty Inc		05/07/2013	Instinet Corporation	2,200,000	62,763		63,545	71,632	(8,087)	.0	.0	(8,087)	.0	63,545	.0	(782)	(782)	.374		
460254-10-5	International Rectifier Corp		04/02/2013	Morgan Stanley	5,100,000	100,876		96,123	90,423	5,700	.0	.0	5,700	.0	96,123	.0	4,753	4,753	.0		
460321-20-1	International Shipholding Corp		05/08/2013	Instinet	2,100,000	37,575		37,806	.0	.0	.0	.0	.0	.0	37,806	.0	(231)	(231)	.0		
46069S-10-9	Intersil Corp Class A		06/12/2013	UBS Securities Inc	60,400,000	460,971		474,529	375,537	(29,820)	.0	.0	(29,820)	.0	474,529	.0	(13,558)	(13,558)	.12,684		
460981-30-1	Intersections Inc		06/12/2013	UBS Securities Inc	5,900,000	51,301		59,085	34,128	2,276	.0	.0	2,276	.0	59,085	.0	(7,784)	(7,784)	.1,900		
46118H-10-4	Intralinks Holdings Inc		04/02/2013	Morgan Stanley	19,500,000	119,552		128,422	70,955	4,552	.0	.0	4,552	.0	128,422	.0	(8,871)	(8,871)	.0		
46131B-10-0	Invesco Mortgage Capital		04/02/2013	Morgan Stanley	23,900,000	503,562		495,361	.0	.0	.0	.0	.0	.0	495,361	.0	8,201	8,201	.15,535		
466313-10-3	Jabil Circuit Inc		05/07/2013	Instinet Corporation	1,500,000	28,544		27,060	.0	.0	.0	.0	.0	.0	27,060	.0	1,484	1,484	.0		
47012E-10-6	Jakks Pac Inc		04/02/2013	Morgan Stanley	8,200,000	83,505		103,301	102,664	7,854	.0	7,217	637	.0	103,301	.0	(19,795)	(19,795)	.1,394		
47023A-10-1	Jamba Inc		06/03/2013	Tax Free Exchange	6,400,000	13,799		13,799	14,336	(537)	.0	.0	(537)	.0	13,799	.0	.0	.0	.0		
47102X-10-5	Janus Capital Group Inc		04/02/2013	Morgan Stanley	5,600,000	51,015		54,186	.0	.0	.0	.0	.0	.0	54,186	.0	(3,171)	(3,171)	.0		
471109-10-8	Jarden Corp		04/01/2013	Corporate Action	1,000	.0		17	4	(13)	.0	.0	(13)	.0	4	.0	17	17	.0		
48203R-10-4	Juniper Networks Inc		05/07/2013	Instinet Corporation	1,700,000	28,542		25,867	33,439	(7,572)	.0	.0	(7,572)	.0	25,867	.0	2,675	2,675	.0		
482686-10-2	K-Swiss Inc		05/01/2013	Corporate Action	12,300,000	58,425		42,455	41,328	1,127	.0	.0	1,127	.0	42,455	.0	15,970	15,970	.0		
492914-10-6	Key Energy Services Inc.		06/12/2013	Various	24,600,000	153,729		192,828	170,970	21,858	.0	.0	21,858	.0	192,828	.0	(39,099)	(39,099)	.0		
494580-10-3	Kindred Healthcare Inc		04/02/2013	Morgan Stanley	8,383,000	86,092		85,066	90,704	(5,638)	.0	.0	(5,638)	.0	85,066	.0	1,026	1,026	.0		
50077C-10-6	Kraton Performance Polymers		04/02/2013	Morgan Stanley	2,400,000	54,287		56,067	33,642	(2,746)	.0	.0	(2,746)	.0	56,067	.0	(1,780)	(1,780)	.0		
50105F-10-5	Kronos Worldwide Inc		04/02/2013	Morgan Stanley	3,000,000	45,419		52,623	.0	.0	.0	.0	.0	.0	52,623	.0	(7,204)	(7,204)	.450		
502403-20-7	LTX-Credence Corp		04/02/2013	Morgan Stanley	7,900,000	46,135		53,121	.0	.0	.0	.0	.0	.0	53,121	.0	(6,986)	(6,986)	.0		
51476K-10-3	Landauer Inc		06/12/2013	UBS Securities Inc	600,000	30,389		30,311	36,726	(6,415)	.0	.0	(6,415)	.0	30,311	.0	78	78	.660		
521863-30-8	Leap Wireless Intl Inc		04/02/2013	Morgan Stanley	7,500,000	43,574		40,759	49,875	(9,116)	.0	.0	(9,116)	.0	40,759	.0	2,815	2,815	.0		
52729N-30-8	Level 3 Communications Inc		04/02/2013	Morgan Stanley	6,600,000	130,677		130,691	152,526	(21,835)	.0	.0	(21,835)	.0	130,691	.0	(14)	(14)	.0		
530555-10-1	Liberty Global Inc Cl A		06/10/2013	Tax Free Exchange	2,700,000	42,984		42,984	169,992	(127,008)	.0	.0	(127,008)	.0	42,984	.0	.0	.0	.0		
536252-10-9	Lionbridge Technologies		05/07/2013	Instinet Corporation	8,100,000	27,898		22,512	32,562	(10,050)	.0	.0	(10,050)	.0	22,512	.0	5,386	5,386	.0		
552715-10-4	Meme Electronic Materials		04/02/2013	Morgan Stanley	30,100,000	122,805		142,044	.0	.0	.0	.0	.0	.0	142,044	.0	(19,238)	(19,238)	.0		
552715-10-4	Meme Electronic Materials		06/03/2013	Tax Free Exchange	21,100,000	113,940		113,940	.0	.0	.0	.0	.0	.0	113,940	.0	.0	.0	.0		
55272X-10-2	MFA Mortgage Investments Inc		06/12/2013	UBS Securities Inc	135,100,000	1,144,723		1,078,990	711,247	(82,083)	.0	.0	(82,083)	.0	1,078,990	.0	65,733	65,733	.91,112		
554489-10-4	Mack-Cali Realty Corp		06/12/2013	UBS Securities Inc	5,800,000	140,805		150,682	151,438	(756)	.0	.0	(756)	.0	150,682	.0	(9,876)	(9,876)	.5,220		
562750-10-9	Manhattan Associates Inc		04/02/2013	Morgan Stanley	1,900,000	138,678		32,908	114,646	(81,738)	.0	.0	(81,738)	.0	32,908	.0	105,770	105,770	.0		
570535-10-4	Markel Corp		05/14/2013	Various	35,000	18,480		26,040	.0	.0	.0	.0	.0	.0	26,040	.0	(7,560)	(7,560)	.0		
580037-10-9	McDermott Intl Inc		04/02/2013	Morgan Stanley	5,400,000	56,375		58,483	59,508	(1,025)	.0	.0	(1,025)	.0	58,483	.0	(2,108)	(2,108)	.0		
58047P-10-7	MCG Capital Corp		06/12/2013	UBS Securities Inc	29,200,000	141,752		120,156	134,320	(14,164)	.0	.0	(14,164)	.0	120,156	.0	21,596	21,596	.7,300		
582411-10-4	McMorah Exploration Co		06/04/2013	Taxable Exchange	18,400,000	577,392		234,757	295,320	(60,564)	.0	.0	(60,564)	.0	234,757	.0	342,636	342,636	.0		
584045-10-8	Medassets Inc		04/02/2013	Morgan Stanley	1,400,000	26,613		26,616	.0	.0	.0	.0	.0	.0	26,616	.0	(3)	(3)	.0		
58503F-10-6	Medley Capital Corp		06/12/2013	UBS Securities Inc	42,000,000	554,936		597,587	206,752	(40,385)	.0	.0	(40,385)	.0	597,587	.0	(42,651)	(42,651)	.22,392		
59804T-10-0	Midstates Petroleum Co Inc		05/07/2013	Instinet Corporation	6,900,000	39,528		55,161	.0	.0	.0	.0	.0	.0	55,161	.0	(15,633)	(15,633)	.0		
602682-20-5	Mindspeed Technologies Inc		04/02/2013	Morgan Stanley	9,100,000	27,296		34,746	42,588	(7,842)	.0	.0	(7,842)	.0	34,746	.0	(7,450)	(7,450)	.0		
611742-10-7	Monster Worldwide Inc		04/02/2013	Morgan Stanley	27,800,000	129,545		170,364	156,236	25,909	.0	11,781	14,128	.0	170,364	.0	(40,819)	(40,819)	.0		
619718-10-9	Mosys Inc		05/07/2013	Instinet Corporation	5,900,000	26,077		27,553	.0	.0	.0	.0	.0	.0	27,553	.0	(1,476)	(1,476)	.0		

STATEMENT AS OF JUNE 30, 2013 OF THE Community Insurance Company

SCHEDULE D - PART 4

Show All Long-Term Bonds and Stock Sold, Redeemed or Otherwise Disposed of During the Current Quarter

1	2	3	4	5	6	7	8	9	10	Change In Book/Adjusted Carrying Value					16	17	18	19	20	21	22
										11	12	13	14	15							
CUSIP Ident-ification	Description	For-foreign	Disposal Date	Name of Purchaser	Number of Shares of Stock	Consid-eration	Par Value	Actual Cost	Prior Year Book/ Adjusted Carrying Value	Unrealized Valuation Increase/(Decrease)	Current Year's (Amor-tization)/ Accretion	Current Year's Other Than Temporary Impairment Recogn-ized	Total Change in Book/ Adjusted Carrying Value (11 + 12 - 13)	Total Foreign Exchange Change in Book /Adjusted Carrying Value	Book/ Adjusted Carrying Value at Disposal Date	Foreign Exchange Gain (Loss) on Disposal	Realized Gain (Loss) on Disposal	Total Gain (Loss) on Disposal	Bond Interest/ Stock Dividends Received During Year	Stated Con-tractual Maturity Date	NAIC Desig-nation or Market In-dicator (a)
.624580-10-6	Movado Group		04/02/2013	Morgan Stanley	1,600,000	52,031		53,907	24,544	2,180	.0	.0	2,180	.0	53,907	.0	(1,876)	(1,876)	.80		
.629377-50-8	NRG Energy Inc		04/02/2013	Morgan Stanley	1,000,000	26,609		19,264	22,990	(3,726)	.0	.0	(3,726)	.0	19,264	.0	7,345	7,345	.90		
.631158-10-2	Nash Finch Co		04/02/2013	Morgan Stanley	5,800,000	111,826		116,628	123,424	(6,796)	.0	.0	(6,796)	.0	116,628	.0	(4,803)	(4,803)	1,044		
.64051T-10-0	Neophotonics Corp		04/02/2013	Morgan Stanley	5,500,000	26,810		26,702	31,570	(4,868)	.0	.0	(4,868)	.0	26,702	.0	.108	.108	.0		
.64110L-10-6	Netflix Inc		04/02/2013	Morgan Stanley	300,000	53,003		58,139	.0	.0	.0	.0	.0	.0	58,139	.0	(5,136)	(5,136)	.0		
.647551-10-0	New Mountain Finance Corp		06/12/2013	UBS Securities Inc	6,000,000	87,165		90,508	.0	.0	.0	.0	.0	.0	90,508	.0	(3,344)	(3,344)	2,040		
.651639-10-6	Newmont Mining Corp		05/07/2013	Instinet Corporation	1,400,000	45,415		54,264	65,016	(10,752)	.0	.0	(10,752)	.0	54,264	.0	(8,849)	(8,849)	595		
.65339F-10-1	Nextera Energy		04/02/2013	Morgan Stanley	400,000	31,259		29,136	.0	.0	.0	.0	.0	.0	29,136	.0	2,123	2,123	264		
.66611T-10-8	Northfield Bancorp Inc/NJ		04/02/2013	Morgan Stanley	4,700,000	53,861		53,815	.0	.0	.0	.0	.0	.0	53,815	.0	.46	.46	.0		
.667340-10-3	Northwest Bancshares Inc		04/02/2013	Morgan Stanley	12,500,000	155,122		148,369	117,758	(3,947)	.0	.0	(3,947)	.0	148,369	.0	6,752	6,752	.0		
.667655-10-4	Northwest Natural Gas Co		04/02/2013	Morgan Stanley	2,500,000	109,048		114,637	22,100	936	.0	.0	936	.0	114,637	.0	(5,589)	(5,589)	228		
.67069D-10-8	Nutri/System Inc		06/12/2013	UBS Securities Inc	3,100,000	28,337		25,639	.0	.0	.0	.0	.0	.0	25,639	.0	2,698	2,698	543		
.675746-30-9	Ocwen Financial Corp		05/08/2013	Various	13,600,000	526,194		466,556	363,195	(17,335)	.0	.0	(17,335)	.0	466,556	.0	59,638	59,638	.0		
.676118-10-2	Odyssey Marine Exploration		04/02/2013	Morgan Stanley	25,000,000	79,003		74,549	74,250	299	.0	.0	299	.0	74,549	.0	4,455	4,455	.0		
.68162K-10-6	Olympic Steel Inc		05/07/2013	Instinet Corporation	2,100,000	49,984		45,678	.0	.0	.0	.0	.0	.0	45,678	.0	4,306	4,306	42		
.682680-10-3	Oneok Inc		04/02/2013	Morgan Stanley	1,100,000	53,316		52,619	.0	.0	.0	.0	.0	.0	52,619	.0	.697	.697	.0		
.683797-10-4	Oppenheimer Holdings Class A		04/02/2013	Morgan Stanley	2,800,000	51,732		53,504	.0	.0	.0	.0	.0	.0	53,504	.0	(1,773)	(1,773)	.0		
.68618W-10-0	Oriental Financial Group		04/26/2013	Tax Free Exchange	8,300,000	35,443		35,443	110,805	(75,362)	.0	.0	(75,362)	.0	35,443	.0	.0	.0	996		
.69318J-10-0	PC Connection Inc		04/02/2013	Morgan Stanley	3,700,000	61,148		54,465	.0	.0	.0	.0	.0	.0	54,465	.0	6,683	6,683	.0		
.69329Y-10-4	PDL Biopharma Inc		05/07/2013	Instinet Corporation	3,600,000	28,367		21,076	25,344	(4,268)	.0	.0	(4,268)	.0	21,076	.0	7,292	7,292	540		
.697529-30-3	Palomar Medical Technologies I		06/25/2013	Tablex Exchange	3,600,000	73,278		30,125	33,156	(3,031)	.0	.0	(3,031)	.0	30,125	.0	43,153	43,153	.0		
.700658-10-7	Park National Corp		04/02/2013	Morgan Stanley	2,800,000	190,602		170,211	180,964	(10,753)	.0	.0	(10,753)	.0	170,211	.0	20,390	20,390	2,632		
.707882-10-6	Penn Va Corp		04/02/2013	Morgan Stanley	22,600,000	87,912		96,464	46,746	29,555	.0	33,477	(3,922)	.0	96,464	.0	(8,552)	(8,552)	.0		
.708062-10-4	Pennantpark Investment Corp		06/12/2013	UBS Securities Inc	2,500,000	25,103		27,488	27,488	(2,384)	.0	.0	(2,384)	.0	25,103	.0	2,624	2,624	1,400		
.708430-10-3	Penns Woods Bancorp Inc		04/02/2013	Morgan Stanley	3,700,000	148,250		138,417	127,809	(10,608)	.0	.0	(10,608)	.0	127,809	.0	20,441	20,441	2,664		
.70931T-10-3	Pennymac Mortgage Investment		06/12/2013	UBS Securities Inc	31,000,000	640,870		777,258	159,327	(3,178)	.0	.0	(3,178)	.0	777,258	.0	(136,387)	(136,387)	21,261		
.712704-10-5	People's United Financial Inc		04/02/2013	Morgan Stanley	2,100,000	27,509		25,568	25,389	.179	.0	.0	.179	.0	25,568	.0	1,942	1,942	336		
.71377E-10-5	Performant Financial Corp		05/07/2013	Instinet Corporation	2,500,000	25,529		23,770	25,250	(1,480)	.0	.0	(1,480)	.0	23,770	.0	1,759	1,759	.0		
.71714F-10-4	Pharmerica Corp		05/07/2013	Instinet Corporation	1,900,000	26,675		25,620	27,056	(1,436)	.0	.0	(1,436)	.0	25,620	.0	1,055	1,055	.0		
.720190-20-6	Piedmont Office Realty Tru-A		04/02/2013	Morgan Stanley	1,400,000	27,243		25,188	25,270	(82)	.0	.0	(82)	.0	25,188	.0	2,056	2,056	280		
.723664-10-8	Pioneer Energy Services Corp		04/02/2013	Morgan Stanley	5,500,000	42,349		52,367	.0	.0	.0	.0	.0	.0	52,367	.0	(10,018)	(10,018)	.0		
.724479-10-0	Pitney Bowes Inc		05/08/2013	Instinet	26,800,000	409,950		381,543	209,608	75,752	.0	.0	75,752	.0	381,543	.0	28,408	28,408	11,594		
.74348T-10-2	Prospect Capital Corp		06/12/2013	UBS Securities Inc	33,300,000	338,782		363,815	361,971	1,844	.0	.0	1,844	.0	363,815	.0	(25,034)	(25,034)	21,990		
.744028-10-1	PROVIDENT NEW YORK BANCORP		04/02/2013	Morgan Stanley	12,400,000	109,062		108,129	60,515	(5,546)	.0	.0	(5,546)	.0	108,129	.0	933	933	390		
.74460D-10-9	Public Storage		04/02/2013	Morgan Stanley	900,000	137,616		127,198	130,464	(3,266)	.0	.0	(3,266)	.0	127,198	.0	10,417	10,417	1,125		
.750086-10-0	Rackspace Hosting Inc.		06/12/2013	UBS Securities Inc	500,000	17,415		24,335	.0	.0	.0	.0	.0	.0	24,335	.0	(6,920)	(6,920)	.0		
.758932-10-7	Regis Corp		04/02/2013	Morgan Stanley	6,600,000	120,447		109,513	111,672	(2,159)	.0	.0	(2,159)	.0	109,513	.0	10,935	10,935	396		
.75972A-30-1	Renewable Energy Group Inc		05/07/2013	Instinet Corporation	2,300,000	27,464		18,606	.0	.0	.0	.0	.0	.0	18,606	.0	8,857	8,857	.0		
.760112-10-2	Rentech Inc		05/07/2013	Instinet Corporation	12,100,000	27,984		33,259	30,245	1,664	.0	.0	1,664	.0	33,259	.0	(5,275)	(5,275)	.0		
.76116A-10-8	Resolute Energy Corp		05/07/2013	Instinet Corporation	6,000,000	58,182		55,205	.0	.0	.0	.0	.0	.0	55,205	.0	2,978	2,978	.0		
.76122Q-10-5	Resources Connection Inc		05/07/2013	Instinet Corporation	12,300,000	136,989		149,124	146,739	4,834	.0	2,449	2,385	.0	149,124	.0	(12,135)	(12,135)	738		
.761248-10-3	Repossys Inc		05/07/2013	Instinet Corporation	12,300,000	112,838		107,250	.0	.0	.0	.0	.0	.0	107,250	.0	5,588	5,588	.0		
.77581P-10-9	Roma Financial Corp		04/02/2013	Morgan Stanley	1,700,000	26,964		26,145	.0	.0	.0	.0	.0	.0	26,145	.0	.819	.819	.0		
.781220-10-8	Ruckus Wireless Inc		05/07/2013	Instinet Corporation	1,300,000	18,226		26,741	.0	.0	.0	.0	.0	.0	26,741	.0	(8,515)	(8,515)	.0		
.781270-10-3	Rudolph Technologies Inc		05/07/2013	Instinet Corporation	2,700,000	28,427		26,844	36,288	(9,444)	.0	.0	(9,444)	.0	26,844	.0	1,583	1,583	.0		
.784932-60-0	Saba Software Inc		05/07/2013	Instinet	3,400,000	32,095		25,738	.0	.0	.0	.0	.0	.0	25,738	.0	6,357	6,357	.0		
.790849-10-3	St Jude Medical Inc		04/02/2013	Morgan Stanley	2,500,000	102,223		100,380	43,368	2,751	.0	.0	2,751	.0	100,380	.0	1,843	1,843	901		
.80007P-30-7	Sandridge Energy Inc		06/12/2013	UBS Securities Inc	4,800,000	22,452		23,852	30,480	(6,628)	.0	.0	(6,628)	.0	23,852	.0	(1,400)	(1,400)	.0		
.804137-10-7	Sauer-Danfoss Inc		05/07/2013	Various	2,500,000	146,189		93,863	133,425	(39,563)	.0	.0	(39,563)	.0	93,863	.0	52,326	52,326	1,750		
.80874P-10-9	Scientific Games Corp-A		04/02/2013	Morgan Stanley	2,900,000	24,243		24,482	25,143	(661)	.0	.0	(661)	.0	24,482	.0	(238)	(238)	.0		
.811904-10-1	Seacor Holdings Inc		05/07/2013	Various	600,000	44,275		32,314	39,010	(6,696)	.0	.0	(6,696)	.0	32,314	.0	11,961	11,961	.0		
.81211K-10-0	Sealed Air Corp		04/02/2013	Morgan Stanley	1,200,000	27,647		26,435	.0	.0	.0	.0	.0	.0	26,435	.0	1,213	1,213	156		
.81619Q-10-5	Select Medical Holdings Corp		04/02/2013	Morgan Stanley	29,400,000	263,768		289,514	146,165	6,080	.0	.0	6,080	.0	289,514	.0	(25,746)	(25,746)	.0		
.817337-40-5	Sequenom Inc		04/02/2013	Morgan Stanley	6,700,000	27,134		27,987	31,557	(3,570)	.0	.0	(3,570)	.0	27,987	.0	(853)	(853)	.0		
.824543-10-2	Shiloh Industries Inc		04/02/2013	Morgan Stanley	400,000	3,832		3,768	.4,120	(352)	.0	.0	(352)	.0	3,768	.0	.64	.64	.0		
.825211-10-5	Shoretel Inc		04/02/2013	Morgan Stanley	7,800,000	27,923		37,835	33,072	4,763	.0	.0	4,763	.0	37,835	.0	(9,911)	(9,911)	.0		
.82706L-10-8	Silicon Graphics International		04/02/2013	Morgan Stanley	5,900,000	77,583		80,912	.0	.0	.0	.0	.0	.0	80,912	.0	(3,329)	(3,329)	.0		
.82735Q-10-2	Silver Bay Realty Trust Corp		05/07/2013	Various	26,429,000	350,055		455,227	.0	.0	.0	.0	.0	.0	455,227	.0	31,836	31,836	.0		

STATEMENT AS OF JUNE 30, 2013 OF THE Community Insurance Company

SCHEDULE D - PART 4

Show All Long-Term Bonds and Stock Sold, Redeemed or Otherwise Disposed of During the Current Quarter

1	2	3	4	5	6	7	8	9	10	Change In Book/Adjusted Carrying Value					16	17	18	19	20	21	22
										11	12	13	14	15							
CUSIP Ident-ification	Description	For-foreign	Disposal Date	Name of Purchaser	Number of Shares of Stock	Consid-eration	Par Value	Actual Cost	Prior Year Book/ Adjusted Carrying Value	Unrealized Valuation Increase/(Decrease)	Current Year's (Amor-tization)/ Accretion	Current Year's Other Than Temporary Impairment Recogn-ized	Total Change in Book/ Adjusted Carrying Value (11 + 12 - 13)	Total Foreign Exchange Change in Book /Adjusted Carrying Value	Book/ Adjusted Carrying Value at Disposal Date	Foreign Exchange Gain (Loss) on Disposal	Realized Gain (Loss) on Disposal	Total Gain (Loss) on Disposal	Bond Interest/ Stock Dividends Received During Year	Stated Con-tractual Maturity Date	NAIC Desig-nation or Market In-dicator (a)
828730-20-0	Simmons First National Corp		05/07/2013	Various	2,400,000	59,728		59,048	60,864	(1,817)	.0	.0	(1,817)	.0	59,048	.0	.680	.680	504		
82967N-10-8	Sirius XM Radio Inc		04/02/2013	Morgan Stanley	8,100,000	24,866		25,637	.0	.0	.0	.0	.0	.0	25,637	.0	(770)	(770)	.0		
830566-10-5	Skechers USA Inc Cl A		05/07/2013	Various	2,300,000	49,101		43,048	.0	.0	.0	.0	.0	.0	43,048	.0	6,053	6,053	.0		
83416M-10-5	Solar Senior Capital LTD		05/07/2013	Instinet Corporation	5,600,000	107,477		104,086	37,320	(1,592)	.0	.0	(1,592)	.0	104,086	.0	3,392	3,392	2,021		
83438K-10-3	Solta Medical Inc		05/07/2013	Instinet Corporation	12,500,000	21,703		27,235	.0	.0	.0	.0	.0	.0	27,235	.0	(5,532)	(5,532)	.0		
835898-10-7	Sotheby's Holdings		05/07/2013	Various	4,600,000	162,469		155,657	60,516	(2,748)	.0	.0	(2,748)	.0	155,657	.0	6,812	6,812	.0		
84265V-10-5	Southern Copper Corp		04/02/2013	Morgan Stanley	15,500,000	562,327		463,718	586,830	(123,112)	.0	.0	(123,112)	.0	463,718	.0	98,609	98,609	3,720		
852857-20-0	Stamps.com Inc		06/12/2013	UBS Securities Inc	800,000	29,761		10,576	20,160	(9,584)	.0	.0	(9,584)	.0	10,576	.0	19,184	19,184	.0		
854502-10-1	Stanley Black & Decker		04/02/2013	Morgan Stanley	700,000	55,698		55,377	.0	.0	.0	.0	.0	.0	55,377	.0	321	321	343		
855030-10-2	Staples Inc		04/02/2013	Morgan Stanley	5,900,000	77,052		84,262	.0	.0	.0	.0	.0	.0	84,262	.0	(7,210)	(7,210)	708		
856190-10-3	State Bank Financial Corp		05/07/2013	Various	3,200,000	49,592		42,712	50,816	(8,104)	.0	.0	(8,104)	.0	42,712	.0	6,880	6,880	.96		
858375-10-8	Stein Mart Inc		04/02/2013	Morgan Stanley	3,400,000	27,550		22,428	25,636	(3,208)	.0	.0	(3,208)	.0	22,428	.0	5,122	5,122	.0		
860630-10-2	Stifel Financial Corp		05/07/2013	Instinet Corporation	800,000	27,039		18,602	25,576	(6,974)	.0	.0	(6,974)	.0	18,602	.0	8,438	8,438	.0		
866082-10-0	Summit Hotel Properties		04/02/2013	Morgan Stanley	4,400,000	45,363		40,691	41,800	(1,109)	.0	.0	(1,109)	.0	40,691	.0	4,672	4,672	495		
866638-10-2	Sun Bancorp Inc/Nj		04/02/2013	Morgan Stanley	25,200,000	79,625		77,191	89,208	(12,017)	.0	.0	(12,017)	.0	77,191	.0	2,434	2,434	.0		
86722A-10-3	Suncoke Energy Inc		04/02/2013	Morgan Stanley	1,700,000	26,502		23,088	26,503	(3,415)	.0	.0	(3,415)	.0	23,088	.0	3,414	3,414	.0		
867652-40-6	Sunpower Corp		04/02/2013	Morgan Stanley	12,200,000	130,903		136,602	.0	.0	.0	.0	.0	.0	136,602	.0	(5,699)	(5,699)	.0		
867892-10-1	Sunstone Hotel Investors Inc		04/02/2013	Morgan Stanley	2,700,000	32,723		29,753	.0	.0	.0	.0	.0	.0	29,753	.0	2,971	2,971	.0		
871237-10-3	Sykes Enterprises Inc		05/07/2013	Various	1,900,000	29,846		27,629	.0	.0	.0	.0	.0	.0	27,629	.0	2,217	2,217	.0		
872386-10-7	Tessco Technologies Inc		05/08/2013	Instinet	2,400,000	51,078		55,967	.0	.0	.0	.0	.0	.0	55,967	.0	(4,889)	(4,889)	.0		
872438-10-6	THL Credit Inc		05/07/2013	Instinet Corporation	1,800,000	27,076		23,327	26,622	(3,295)	.0	.0	(3,295)	.0	23,327	.0	3,749	3,749	884		
87244T-10-9	TIOC Capital Corp		06/12/2013	UBS Securities Inc	28,100,000	262,700		285,524	255,024	(234)	.0	.0	(234)	.0	285,524	.0	(22,825)	(22,825)	16,298		
878377-10-0	Technic Corp		05/07/2013	Instinet Corporation	400,000	26,303		21,884	27,336	(5,452)	.0	.0	(5,452)	.0	21,884	.0	4,419	4,419	120		
87970T-20-8	Telular Corp		06/25/2013	Corporate Action	21,000,000	264,810		202,722	83,336	(2,979)	.0	.0	(2,979)	.0	202,722	.0	62,088	62,088	1,056		
88076W-10-3	Teradata Corp		06/12/2013	Various	900,000	48,363		44,098	55,701	(11,603)	.0	.0	(11,603)	.0	44,098	.0	4,265	4,265	.0		
88224Q-10-7	Texas Capital Bancshares Inc		04/02/2013	Morgan Stanley	4,000,000	162,356		63,592	179,280	(115,688)	.0	.0	(115,688)	.0	63,592	.0	98,764	98,764	.0		
88632Q-10-3	Tibco Software Inc		04/02/2013	Morgan Stanley	4,800,000	95,038		28,176	105,504	(77,328)	.0	.0	(77,328)	.0	28,176	.0	66,862	66,862	.0		
890516-10-7	Tootsie Roll Industries Inc		04/22/2013	Direct	.0000	15		12	.0	(2)	.0	.0	(2)	.0	.0	.0	.5	.5	.0		
892000-10-0	Towerstream Corp		04/02/2013	Morgan Stanley	18,700,000	40,578		51,840	.0	.0	.0	.0	.0	.0	51,840	.0	(11,262)	(11,262)	.0		
89214A-10-2	Town Sports International		04/02/2013	Morgan Stanley	5,900,000	56,308		61,931	.0	.0	.0	.0	.0	.0	61,931	.0	(5,623)	(5,623)	.0		
89600B-20-1	Triangle Petroleum Corp		04/02/2013	Morgan Stanley	7,600,000	48,411		53,538	.0	.0	.0	.0	.0	.0	53,538	.0	(5,127)	(5,127)	.0		
896749-10-8	Triple-S Management Corp		04/02/2013	Morgan Stanley	2,500,000	44,316		44,659	46,175	(1,517)	.0	.0	(1,517)	.0	44,659	.0	(343)	(343)	.0		
901476-10-1	Twin Disc Inc		04/02/2013	Morgan Stanley	4,300,000	102,632		116,739	.0	.0	.0	.0	.0	.0	116,739	.0	(14,107)	(14,107)	.0		
90187B-10-1	Two Harbors Investment Corp		06/12/2013	UBS Securities Inc	53,200,000	559,298		516,953	1,055,430	(538,477)	.0	.0	(538,477)	.0	516,953	.0	42,345	42,345	46,284		
90187B-10-1	Two Harbors Investment Corp		04/01/2013	Spin Off	.0000	.0		.0	(1,503,407)	1,717,727	.0	.0	1,717,727	.0	.0	.0	.0	.0	.0		
90337L-10-8	US Physical Therapy Inc		05/09/2013	Instinet	5,300,000	128,158		138,682	.0	.0	.0	.0	.0	.0	138,682	.0	(10,524)	(10,524)	.0		
90346E-10-3	US Silica Holdings Inc		05/07/2013	Instinet Corporation	2,100,000	45,657		46,872	.0	.0	.0	.0	.0	.0	46,872	.0	(1,215)	(1,215)	.0		
911268-10-0	United Online Inc		04/02/2013	Morgan Stanley	4,600,000	28,013		18,631	25,714	(7,083)	.0	.0	(7,083)	.0	18,631	.0	9,382	9,382	460		
912909-10-8	United States Steel Corp		04/02/2013	Morgan Stanley	3,200,000	56,447		75,920	19,080	1,148	.0	.0	1,148	.0	75,920	.0	(19,473)	(19,473)	40		
91338E-10-1	Universal American Corp		04/02/2013	Morgan Stanley	3,800,000	35,681		34,617	6,872	592	.0	.0	592	.0	34,617	.0	1,064	1,064	.0		
91913Y-10-0	Valero Energy Corp		05/02/2013	Spin Off	.0000	8,831		8,831	8,857	(3,060)	.0	.0	(3,060)	.0	8,831	.0	.0	.0	.0		
919794-10-7	Valley Nationalbancorp		05/07/2013	Instinet Corporation	14,900,000	138,282		140,921	138,570	2,351	.0	.0	2,351	.0	140,921	.0	(2,639)	(2,639)	4,843		
92046N-10-2	Valueclick Inc		06/12/2013	UBS Securities Inc	900,000	22,375		26,046	.0	.0	.0	.0	.0	.0	26,046	.0	(3,671)	(3,671)	.0		
92532F-10-0	Vertex Pharmaceuticals		06/12/2013	UBS Securities Inc	400,000	32,131		30,564	.0	.0	.0	.0	.0	.0	30,564	.0	1,567	1,567	.0		
928563-40-2	VMware Inc Class A		06/12/2013	UBS Securities Inc	700,000	49,361		51,810	.0	.0	.0	.0	.0	.0	51,810	.0	(2,448)	(2,448)	.0		
92886T-20-1	Vonage Holdings Corp		05/07/2013	Instinet Corporation	9,900,000	27,802		25,991	.0	.0	.0	.0	.0	.0	25,991	.0	1,810	1,810	.0		
929042-10-9	Vornado Realty		04/02/2013	Morgan Stanley	300,000	25,319		23,098	24,024	(926)	.0	.0	(926)	.0	23,098	.0	2,221	2,221	219		
929566-10-7	Wabash National Corp		05/07/2013	Instinet Corporation	2,800,000	27,767		26,572	.0	.0	.0	.0	.0	.0	26,572	.0	1,195	1,195	.0		
93317W-10-2	Walter Investment Management		04/02/2013	Morgan Stanley	2,700,000	92,932		115,279	116,154	(875)	.0	.0	(875)	.0	115,279	.0	(22,348)	(22,348)	.0		
93564A-10-0	Warren Resources Inc		05/07/2013	Instinet Corporation	26,600,000	73,409		75,306	21,356	(4,239)	.0	.0	(4,239)	.0	75,306	.0	(1,897)	(1,897)	.0		
948849-10-4	Weis Markets Inc		05/07/2013	Various	4,600,000	189,364		177,605	180,182	(2,577)	.0	.0	(2,577)	.0	177,605	.0	11,759	11,759	1,980		
952145-20-9	West Coast Bancorp/OR		04/01/2013	Corporate Action	3,300,000	79,548		53,933	73,095	(19,162)	.0	.0	(19,162)	.0	53,933	.0	25,615	25,615	165		
957090-10-3	Westamerica Bancorporation		04/02/2013	Morgan Stanley	2,000,000	88,838		90,660	85,180	10,258	.0	4,778	5,480	.0	90,660	.0	(1,822)	(1,822)	740		
96008P-10-4	Westfield Financial Inc		05/07/2013	Various	6,400,000	47,361		45,920	46,272	(352)	.0	.0	(352)	.0	45,920	.0	1,441	1,441	384		
96184Q-10-5	The Wet Seal Inc		04/02/2013	Morgan Stanley	8,400,000	25,199		25,023	23,184	1,839	.0	.0	1,839	.0	25,023	.0	.176	.176	.0		
97381W-10-4	Windstream Corp		06/12/2013	UBS Securities Inc	77,300,000	623,499		636,179	.0	.0	.0	.0	.0	.0	636,179	.0	(12,680)	(12,680)	.0		
98156Q-10-8	WWE		04/02/2013	Morgan Stanley	12,500,000	109,371		106,361	47,340	1,856	.0	.0	1,856	.0	106,361	.0	3,010	3,010	1,500		
98212B-10-3	WPX Energy Inc		04/02/2013	Morgan Stanley	4,066,000	62,981		61,358	60,502	856	.0	.0	856	.0	61,358	.0	1,622	1,622	.0		

STATEMENT AS OF JUNE 30, 2013 OF THE Community Insurance Company

SCHEDULE D - PART 4

Show All Long-Term Bonds and Stock Sold, Redeemed or Otherwise Disposed of During the Current Quarter

1	2	3	4	5	6	7	8	9	10	Change In Book/Adjusted Carrying Value					16	17	18	19	20	21	22
										11	12	13	14	15							
CUSIP Ident- ification	Description	For- eign	Disposal Date	Name of Purchaser	Number of Shares of Stock	Consid- eration	Par Value	Actual Cost	Prior Year Book/ Adjusted Carrying Value	Unrealized Valuation Increase/ (Decrease)	Current Year's (Amor- tization)/ Accretion	Current Year's Other Than Temporary Impairment Recog- nized	Total Change in Book/ Adjusted Carrying Value (11 + 12 - 13)	Total Foreign Exchange Change in Book /Adjusted Carrying Value	Book/ Adjusted Carrying Value at Disposal Date	Foreign Exchange Gain (Loss) on Disposal	Realized Gain (Loss) on Disposal	Total Gain (Loss) on Disposal	Bond Interest/ Stock Dividends Received During Year	Stated Con- tractual Maturity Date	NAIC Desig- nation or Market In- dicator (a)
98235T-10-7	Wright Medical Group Inc		05/07/2013	Various	2,400,000	56,711		50,376	50,376	0	0	0	0	0	50,376	0	6,335	6,335	0		
98411C-10-0	Xenoport Inc		05/07/2013	Instinet Corporation	2,100,000	12,736		13,014	16,317	(3,303)	0	0	(3,303)	0	13,014	0	(278)	(278)	0		
98975W-10-4	Zoltek Companies Inc		05/07/2013	Instinet Corporation	2,800,000	35,893		34,412	0	0	0	0	0	0	34,412	0	1,481	1,481	0		
04878Q-86-3	Atlantic Power Corp	A	04/02/2013	Morgan Stanley	40,100,000	199,694		504,794	194,310	54,178	0	0	54,178	0	504,794	0	(305,100)	(305,100)	8,311		
36191C-20-5	GSI Group Inc	A	04/02/2013	Morgan Stanley	7,600,000	64,765		77,325	17,320	5,883	0	0	5,883	0	77,325	0	(12,560)	(12,560)	0		
167250-10-9	Chicago Bridge & Iron Co NV	F	05/07/2013	Instinet Corporation	38,000	2,145		1,994	0	0	0	0	0	0	1,994	0	151	151	2		
60229R-10-8	Alterra Capital Holdings LTD	F	04/02/2013	Morgan Stanley	9,100,000	289,829		258,685	39,466	(7,640)	0	0	(7,640)	0	258,685	0	31,144	31,144	1,456		
60229R-10-8	Alterra Capital Holdings LTD	F	05/02/2013	Taxable Exchange	800,000	34,040		23,570	0	0	0	0	0	0	23,570	0	10,470	10,470	128		U
610082-14-0	Energy XXI Bermuda	F	04/02/2013	Morgan Stanley	2,500,000	66,599		81,216	25,736	1,912	0	0	1,912	0	81,216	0	(14,617)	(14,617)	175		
636738-10-5	Fresh Del Monte Produce Inc	F	04/02/2013	Morgan Stanley	5,100,000	136,014		132,597	134,385	(1,788)	0	0	(1,788)	0	132,597	0	3,417	3,417	638		U
63922B-10-7	Genpact LTD	F	05/07/2013	Various	14,600,000	276,305		233,756	226,300	7,456	0	0	7,456	0	233,756	0	42,549	42,549	0		
639300-10-1	Global Sources Ltd.	F	05/07/2013	Instinet Corporation	1,900,000	12,844		12,358	0	46	0	0	46	0	12,358	0	486	486	0		
639319-10-1	Global Indemnity PLC	F	05/07/2013	Various	1,400,000	31,826		26,301	30,982	(4,681)	0	0	(4,681)	0	26,301	0	5,525	5,525	0		U
65315B-10-7	Kosmos Energy Ltd	F	04/02/2013	Morgan Stanley	700,000	7,819		7,219	8,645	(1,426)	0	0	(1,426)	0	7,219	0	600	600	0		
66359F-10-3	Nabors Industries LTD	F	04/02/2013	Morgan Stanley	1,800,000	27,827		28,259	26,010	2,249	0	0	2,249	0	28,259	0	(431)	(431)	72		U
665773-10-6	Nordic Amer Tanker Shipping	F	06/12/2013	UBS Securities Inc	42,000,000	343,621		413,469	0	0	0	0	0	0	413,469	0	(69,848)	(69,848)	6,720		U
667742-10-9	OneBeacon Insurance Group Ltd	F	05/07/2013	Instinet Corporation	2,300,000	31,923		31,096	31,970	1,722	0	2,596	(874)	0	31,096	0	827	827	483		
67978-10-5	Seacube Container Leasing LT	F	04/02/2013	Morgan Stanley	2,300,000	52,761		52,738	0	0	0	0	0	0	52,738	0	23	23	0		
H2906T-10-9	Garmin Ltd	F	05/07/2013	Instinet Corporation	2,400,000	85,270		82,224	0	0	0	0	0	0	82,224	0	3,046	3,046	0		U
N07059-21-0	ASML Holding NV-NY Reg SHS	F	06/18/2013	Various	3,911,000	307,874		356,184	0	0	0	0	0	0	356,184	0	(48,310)	(48,310)	0		
P16994-13-2	Banco Latinoamericano Exp-E	F	04/02/2013	Morgan Stanley	3,300,000	81,343		78,021	23,716	712	0	0	712	0	78,021	0	3,322	3,322	330		
Y8564H-10-3	Teekay Shipping Corp.	F	04/02/2013	Morgan Stanley	1,000,000	34,441		33,293	0	0	0	0	0	0	33,293	0	1,156	1,156	0		
9099999. Subtotal - Common Stocks - Industrial and Miscellaneous (Unaffiliated)						35,580,389	XXX	34,980,579	19,361,491	(507,785)	0	66,551	(574,336)	0	34,980,579	0	737,708	737,708	577,429	XXX	XXX
9799997. Total - Common Stocks - Part 4						35,580,389	XXX	34,980,579	19,361,491	(507,785)	0	66,551	(574,336)	0	34,980,579	0	737,708	737,708	577,429	XXX	XXX
9799998. Total - Common Stocks - Part 5						XXX	XXX	XXX	XXX	XXX	XXX	XXX	XXX	XXX	XXX	XXX	XXX	XXX	XXX	XXX	XXX
9799999. Total - Common Stocks						35,580,389	XXX	34,980,579	19,361,491	(507,785)	0	66,551	(574,336)	0	34,980,579	0	737,708	737,708	577,429	XXX	XXX
9899999. Total - Preferred and Common Stocks						35,580,389	XXX	34,980,579	19,361,491	(507,785)	0	66,551	(574,336)	0	34,980,579	0	737,708	737,708	577,429	XXX	XXX
9999999 - Totals						410,376,227	XXX	410,809,558	183,987,007	(396,636)	(1,311,154)	66,551	(1,774,341)	0	407,660,170	0	2,853,949	2,853,949	6,186,362	XXX	XXX

(a) For all common stock bearing the NAIC market indicator "U" provide: the number of such issues.....7

Schedule DB - Part A - Section 1 - Options, Caps, Floors, Collars, Swaps and Forwards Open
N O N E

Schedule DB - Part B - Section 1 - Futures Contracts Open
N O N E

Schedule DB - Part B - Section 1B - Brokers with whom cash deposits have been made
N O N E

Schedule DB - Part D - Section 1 - Counterparty Exposure for Derivative Instruments Open
N O N E

Schedule DB - Part D - Section 2 - Collateral for Derivative Instruments Open
N O N E

Schedule DB - Part D - Section 2 - Collateral for Derivative Instruments Open
N O N E

SCHEDULE DL - PART 1
SECURITIES LENDING COLLATERAL ASSETS

Reinvested Collateral Assets Owned Current Statement Date						
1	2	3	4	5	6	7
CUSIP Identification	Description	Code	NAIC Designation/ Market Indicator	Fair Value	Book/Adjusted Carrying Value	Maturity Date
0599999. Total - U.S. Government Bonds				0	0	XXX
1099999. Total - All Other Government Bonds				0	0	XXX
1799999. Total - U.S. States, Territories and Possessions Bonds				0	0	XXX
2499999. Total - U.S. Political Subdivisions Bonds				0	0	XXX
3133EA-M5-4	FEDERAL FARM CREDIT BANK		1	1,601,690	1,599,573	07/21/2014
3133EA-XM-5	FEDERAL FARM CREDIT BANK		1	1,400,556	1,399,914	04/16/2014
2599999. Subtotal - Bonds - U.S. Special Revenues - Issuer Obligations				3,002,245	2,999,487	XXX
3199999. Total - U.S. Special Revenues Bonds				3,002,245	2,999,487	XXX
02666Q-L9-2	AMERICAN HONDA FINANCE		1	800,016	800,000	12/05/2013
02666Q-M3-4	AMERICAN HONDA FINANCE		1	899,629	900,000	11/13/2014
05252A-BT-7	AUSTRALIA AND NEW ZEALAND BANKING GROUP LTD		1	507,400	508,238	03/16/2015
05252A-BZ-3	AUSTRALIA AND NEW ZEALAND BANKING GROUP LTD		1	999,812	1,000,000	05/07/2015
05252W-EN-9	AUSTRALIA AND NEW ZEALAND BANKING GROUP LTD/NY		1	995,970	1,000,000	01/14/2015
055451-AM-0	BHP BILLITON FINANCE (USA) LTD		1	1,848,469	1,847,514	02/18/2014
06366V-J6-4	BANK OF MONTREAL-CHICAGO		1	200,041	200,000	08/15/2013
06366X-FD-9	BANK OF MONTREAL-CHICAGO		1	600,289	599,986	11/15/2013
06366X-TU-6	BANK OF MONTREAL-CHICAGO		1	1,001,494	1,000,000	07/24/2014
06417F-OK-4	BANK OF NOVA SCOTIA HOUS		1	1,202,110	1,199,821	03/27/2014
06417F-LH-1	BANK OF NOVA SCOTIA HOUS		1	1,000,008	999,695	01/14/2015
06417F-VA-5	BANK OF NOVA SCOTIA HOUS		1	199,947	200,000	11/10/2014
084670-BA-5	BERKSHIRE HATHAWAY INC		1	301,139	302,046	08/15/2014
000000-00-0	MERRILL LYNCH PIERCE FENNER & SMITH INC REPO		1	2,047,000	2,047,000	07/03/2013
000000-00-0	HSBC SECURITIES USA INC REPO		1	1,887,000	1,887,000	07/02/2013
000000-00-0	MERRILL LYNCH PIERCE FENNER & SMITH INC REPO		1	2,215,000	2,215,000	07/02/2013
000000-00-0	SKANDINAVISKA ENSKILDA BANKEN (SEB) AB NY BRANCH (CAYMAN)		1	2,850,000	2,850,000	07/01/2013
000000-00-0	NORDEA BANK FINLAND PLC, NY BRANCH (CAYMAN)		1	4,006,000	4,006,000	07/01/2013
000000-00-0	CITIGROUP GLOBAL MARKETS INC REPO		1	631,038	631,038	07/01/2013
13606Y-NE-2	CANADIAN IMPERIAL BANK OF COMMERCE NY BRANCH		1	500,285	500,068	08/29/2013
13606Y-VE-3	CANADIAN IMPERIAL BANK OF COMMERCE NY BRANCH		1	1,000,899	999,554	08/11/2014
13606Y-YY-6	CANADIAN IMPERIAL BANK OF COMMERCE NY BRANCH		1	1,000,483	1,000,000	04/25/2014
14912L-4Z-1	CATERPILLAR FIN SERV CRP		1	1,603,090	1,600,000	12/11/2013
14912L-5L-1	CATERPILLAR FIN SERV CRP		1	699,448	700,000	02/19/2015
21684B-FN-9	RABOBANK NEDERLAND NV NY		1	899,865	900,000	01/17/2014
21685W-CY-1	RABOBANK NEDERLAND		1	2,550,283	2,550,378	07/25/2013
22549T-CF-3	CREDIT SUISSE NEW YORK		1	999,616	1,000,000	12/18/2013
22550D-4F-3	CREDIT SUISSE LONDON		1	499,927	500,000	10/10/2013
22550D-R3-5	CREDIT SUISSE NEW YORK		1	1,100,015	1,100,000	07/02/2013
22550D-X6-1	CREDIT SUISSE NEW YORK		1	1,000,022	1,000,000	07/08/2013
23305D-U2-9	DBS BANK LTD/SINGAPORE		1	1,099,992	1,099,994	07/02/2013
23305G-AA-6	DBS BANK LTD/SINGAPORE		1	500,000	500,015	04/09/2014
2332K0-UB-3	DNB BANK ASA		1	1,099,979	1,099,936	07/08/2013
2332K4-CS-1	DNB BANK ASA		1	900,462	900,000	01/23/2014
24422E-RD-3	JOHN DEERE CAPITAL CORP		1	400,029	400,003	07/15/2013
24422E-RJ-0	JOHN DEERE CAPITAL CORP		1	900,980	900,000	10/04/2013
24422E-RU-5	JOHN DEERE CAPITAL CORP		1	1,001,248	1,000,000	04/25/2014
24422E-SA-8	JOHN DEERE CAPITAL CORP		1	199,911	200,000	01/12/2015
25468P-CY-0	WALT DISNEY COMPANY		1	1,099,140	1,100,000	02/11/2015
36962G-5X-8	GENERAL ELECTRIC CAPITAL CORP		1	804,366	800,000	04/24/2014
36962G-6T-6	GENERAL ELECTRIC CAPITAL CORP		1	601,091	600,851	01/09/2015
36962G-6T-6	GENERAL ELECTRIC CAPITAL CORP		1	200,364	200,000	01/09/2015
36962G-6V-1	GENERAL ELECTRIC CAPITAL CORP		1	499,837	500,171	03/19/2015
36962G-K9-4	GENERAL ELECTRIC CAPITAL CORP		1	100,049	99,981	09/15/2014
40433F-BJ-7	HSBC BANK PLC		1	600,000	600,000	02/11/2014
40433F-BV-0	HSBC BANK PLC		1	700,122	700,000	05/07/2014
44328W-AH-7	HSBC BANK PLC		1	1,004,171	1,004,260	01/17/2014
459200-HJ-3	IBM CORP		1	1,198,310	1,200,000	02/04/2015
46623E-JC-4	JPMORGAN CHASE & CO		1	400,696	400,115	09/30/2013
46623E-JC-4	JPMORGAN CHASE & CO		1	701,217	699,832	09/30/2013
46623E-JC-4	JPMORGAN CHASE & CO		1	901,565	899,788	09/30/2013
46623E-JF-7	JPMORGAN CHASE & CO		1	501,937	500,315	01/24/2014
59157B-AF-9	METLIFE INSTITUTIONAL FD		1	402,500	402,370	04/04/2014
59157B-AF-9	METLIFE INSTITUTIONAL FD		1	1,710,627	1,702,939	04/04/2014
59157B-AM-4	METLIFE INSTITUTIONAL FUNDING II		1	601,085	600,000	01/06/2015
60688R-JU-4	MIZUHO CORPORATE BANK/NY		1	399,992	400,007	09/04/2013
60688R-LL-5	MIZUHO CORPORATE BANK/NY		1	1,199,994	1,200,000	07/01/2013
63253W-AC-5	NATIONAL AUSTRALIA BANK LTD		1	1,101,887	1,100,000	01/22/2015
63250C-CD-1	NATIONAL AUSTRALIA BANK LTD		1	908,502	908,007	07/25/2014
63250C-QM-1	NATIONAL AUSTRALIA BANK LTD		1	499,876	500,012	10/02/2014
64952W-BL-6	NEW YORK LIFE GLOBAL FUNDING		1	1,000,234	1,000,000	07/30/2014
65558E-AY-4	NORDEA BANK FINLAND PLC, NY BRANCH		1	501,409	500,658	01/27/2014
65558E-AY-4	NORDEA BANK FINLAND PLC, NY BRANCH		1	501,409	500,660	01/27/2014
69033Q-XA-1	OVERSEA-CHINESE BANKING CORP		1	1,199,326	1,199,293	10/10/2013
69371R-L5-3	PACCAR FINANCIAL CORP		1	99,945	100,000	05/05/2015
74256L-AA-7	PRINCIPAL LIFE GLOBAL FUNDING II		1	703,373	700,000	07/09/2014
74256L-AE-9	PRINCIPAL LIFE GLOBAL FUNDING II		1	599,863	600,000	09/19/2014
74271B-DX-4	PROCTER & GAMBLE CO		1	799,621	800,155	02/06/2014
74271B-DZ-9	PROCTER & GAMBLE CO		1	1,199,698	1,200,000	02/14/2014
78008K-5X-7	ROYAL BANK OF CANADA		1	300,545	300,560	04/17/2014
78008S-VJ-2	ROYAL BANK OF CANADA		1	1,100,499	1,100,000	01/06/2015
78009N-EJ-1	ROYAL BANK OF CANADA NY		1	1,000,798	1,000,309	09/03/2013
78009N-KR-6	ROYAL BANK OF CANADA NY		1	100,077	100,000	01/27/2014
83051H-GU-0	SKANDINAVISKA ENSKILDA BANKEN (SEB) AB NEW YORK BRANCH		1	1,000,430	1,000,000	11/22/2013
83051H-KM-7	SKANDINAVISKA ENSKILDA BANKEN (SEB) AB NEW YORK BRANCH		1	1,000,140	1,000,000	05/13/2014
86562C-DZ-2	SUMITOMO MITSUI BANKING CORP, NY BRANCH		1	1,000,011	1,000,000	07/08/2013
86562C-HT-2	SUMITOMO MITSUI BANKING CORP, NY BRANCH		1	1,000,019	1,000,000	08/02/2013
86958C-QM-9	SVENSKA HANDELSBANKEN INC NEW YORK BRANCH		1	1,000,041	1,000,001	07/09/2013
86958C-VF-8	SVENSKA HANDELSBANKEN INC NEW YORK BRANCH		1	900,790	899,886	10/06/2014
86958C-XY-5	SVENSKA HANDELSBANKEN INC NEW YORK BRANCH		1	1,000,542	1,000,000	11/17/2014
87019Q-ZQ-4	SWEDBANK (NEW YORK)		1	900,091	900,000	03/05/2014
87019Q-ZW-1	SWEDBANK (NEW YORK)		1	600,000	600,000	12/12/2013
87019R-YJ-9	SWEDBANK (Non-Guarantee Issues)		1	599,420	599,358	11/18/2013
87019R-YK-6	SWEDBANK (Non-Guarantee Issues)		1	199,805	199,773	11/19/2013
87019R-YL-4	SWEDBANK (Non-Guarantee Issues)		1	399,606	399,527	11/20/2013
89114Q-AD-0	TORONTO-DOMINION BANK		1	1,200,157	1,200,185	07/26/2013
89114Q-AJ-7	TORONTO-DOMINION BANK		1	900,168	900,000	05/01/2015
89236T-AD-7	TOYOTA MOTOR CREDIT		1	799,338	800,000	03/10/2015
89236T-AG-0	TOYOTA MOTOR CREDIT		1	896,689	900,000	04/08/2015
9497P6-ZH-4	WELLS FARGO BANK NA		1	1,000,001	1,000,000	03/07/2014
96121T-RZ-3	WESTPAC BANKING CORP NY		1	1,100,508	1,100,000	01/07/2014
96121T-SZ-2	WESTPAC BANKING CORP NY		1	499,425	500,000	04/25/2014
9612E0-CW-5	WESTPAC BANKING CORP		1	899,723	899,569	01/29/2015
000000-00-0	PAYABLE/RECEIVABLE		1	(975,453)	(1,013,795)	07/01/2013
3299999. Subtotal - Bonds - Industrial and Miscellaneous (Unaffiliated) - Issuer Obligations				83,314,470	83,248,076	XXX
000000-00-0	CITIGROUP GLOBAL MARKETS INC REPO		1	6,693,000	6,693,000	07/01/2013
000000-00-0	MORGAN, STANLEY & CO. LLC REPO		1	2,725,000	2,725,000	07/03/2013
3399999. Subtotal - Bonds - Industrial and Miscellaneous (Unaffiliated) - Residential Mortgage-Backed Securities				9,418,000	9,418,000	XXX
02582J-GB-0	AMXCA2011-2		1	2,499,223	2,500,000	06/15/2016
042700-AA-2	ARRAN 2012-1		1	1,200,797	1,200,000	07/15/2015
14041N-BN-0	COMET2004-A4		1	699,577	700,995	03/15/2017

SCHEDULE DL - PART 1
SECURITIES LENDING COLLATERAL ASSETS

Reinvested Collateral Assets Owned Current Statement Date

1	2	3	4	5	6	7
CUSIP Identification	Description	Code	NAIC Designation/ Market Indicator	Fair Value	Book/Adjusted Carrying Value	Maturity Date
161571-EZ-3	CHAIT2011-A3		1	999,383	1,000,000	12/15/2015
161571-FY-5	CHAIT2013-A4		1	897,439	900,000	05/15/2017
254683-AR-6	DCENT2011-A3		1	1,099,772	1,101,761	03/15/2017
254683-BC-8	DCENT 2013-A3		1	597,464	600,000	10/15/2018
254684-AE-3	DCMT2006-2		1	899,945	899,990	01/19/2016
345280-BA-1	FORDF 2011-1		1	651,695	650,000	02/15/2016
345280-BF-0	FORDF2011-2		1	1,501,332	1,500,000	09/15/2015
345280-BK-9	FORDF2012-1		1	1,701,612	1,700,000	01/15/2016
380881-BH-4	GCCT2011-2		1	1,901,152	1,900,000	10/15/2015
58768U-AB-9	MBMOT 2012-B		1	697,255	700,000	11/15/2016
65476V-AE-9	NALT2013-A		1	997,085	1,000,000	09/15/2015
70659P-AC-5	PENAR2011-2		1	1,302,603	1,300,000	11/18/2015
78447N-AC-0	SIAT2013-1US		1	700,109	700,000	05/14/2015
78447U-AC-4	SIAT2013-2US		1	399,556	400,000	09/14/2015
81378E-AA-1	SABR2007-BR4		4	540,695	1,001,692	05/25/2037
3599999. Subtotal - Bonds - Industrial and Miscellaneous (Unaffiliated) - Other Loan-Backed and Structured Securities				19,286,691	19,754,438	XXX
3899999. Total - Industrial and Miscellaneous (Unaffiliated) Bonds				112,019,161	112,420,514	XXX
4899999. Total - Hybrid Securities				0	0	XXX
5599999. Total - Parent, Subsidiaries and Affiliates Bonds				0	0	XXX
6199999. Total - Issuer Obligations				86,316,715	86,247,563	XXX
6299999. Total - Residential Mortgage-Backed Securities				9,418,000	9,418,000	XXX
6399999. Total - Commercial Mortgage-Backed Securities				0	0	XXX
6499999. Total - Other Loan-Backed and Structured Securities				19,286,691	19,754,438	XXX
6599999. Total Bonds				115,021,406	115,420,000	XXX
7099999. Total - Preferred Stocks				0	0	XXX
7599999. Total - Common Stocks				0	0	XXX
7699999. Total - Preferred and Common Stocks				0	0	XXX
9999999 - Totals				115,021,406	115,420,000	XXX

General Interrogatories:

1. Total activity for the year to date Fair Value \$926,806 Book/Adjusted Carrying Value \$916,089
2. Average balance for the year to date Fair Value \$103,533,392 Book/Adjusted Carrying Value \$103,902,915
3. Reinvested securities lending collateral assets book/adjusted carrying value included in this schedule by NAIC designation:
NAIC 1 \$114,418,308 NAIC 2 \$ NAIC 3 \$ NAIC 4 \$1,001,691 NAIC 5 \$ NAIC 6 \$

SCHEDULE DL - PART 2
SECURITIES LENDING COLLATERAL ASSETS

1 CUSIP Identification	2 Description	3 Code	4 NAIC Designation/ Market Indicator	5 Fair Value	6 Book/Adjusted Carrying Value	7 Maturity Date
NONE						
9999999 - Totals						XXX

Fair Value \$ Book/Adjusted Carrying Value \$
 Fair Value \$ Book/Adjusted Carrying Value \$

SCHEDULE E - PART 1 - CASH

[illegible]

STATEMENT AS OF JUNE 30, 2013 OF THE Community Insurance Company

SCHEDULE E - PART 2 - CASH EQUIVALENTS

Show Investments Owned End of Current Quarter

1	2	3	4	5	6	7	8
Description	Code	Date Acquired	Rate of Interest	Maturity Date	Book/Adjusted Carrying Value	Amount of Interest Due and Accrued	Amount Received During Year
NONE							
8699999 - Total Cash Equivalents							