



LIFE AND ACCIDENT AND HEALTH COMPANIES - ASSOCIATION EDITION

QUARTERLY STATEMENT

AS OF MARCH 31, 2013
OF THE CONDITION AND AFFAIRS OF THE

Nationwide Life and Annuity Insurance Company

NAIC Group Code 0140 0140 NAIC Company Code 92657 Employer's ID Number 31-1000740
(Current) (Prior)

Organized under the Laws of Ohio, State of Domicile or Port of Entry Ohio

Country of Domicile United States of America

Incorporated/Organized 02/09/1981 Commenced Business 05/06/1981

Statutory Home Office One West Nationwide Blvd. Columbus, OH, US 43215-2220
(Street and Number) (City or Town, State, Country and Zip Code)

Main Administrative Office One West Nationwide Blvd.
(Street and Number)
Columbus, OH, US 43215-2220 800-882-2822
(City or Town, State, Country and Zip Code) (Area Code) (Telephone Number)

Mail Address One West Nationwide Blvd., 1-04-701 Columbus, OH, US 43215-2220
(Street and Number or P.O. Box) (City or Town, State, Country and Zip Code)

Primary Location of Books and Records One West Nationwide Blvd., 1-04-701
(Street and Number)
Columbus, OH, US 43215-2220 800-882-2822
(City or Town, State, Country and Zip Code) (Area Code) (Telephone Number)

Internet Website Address www.nationwide.com

Statutory Statement Contact Ronald S. Porter 614-249-1545
(Name) (Area Code) (Telephone Number)
statacct@nationwide.com 877-669-5908
(E-mail Address) (FAX Number)

OFFICERS

President & COO	<u>Kirt Alan Walker</u>	Sr VP & Treasurer	<u>David Patrick LaPaul</u>
VP - Corp Governance & Secretary	<u>Robert William Horner III</u>	VP - NF Chief Actuary	<u>Steven Andrew Ginnan</u>

OTHER

<u>Anne Louise Arvia</u> Sr VP - NW Retirement Plans	<u>Wesley Kim Austen</u> Sr VP - P&C Comm/Farm Prod	<u>David Alan Bano</u> Sr VP - Chief Claims Officer
<u>James David Benson</u> Sr VP - CAO & Corp Controller	<u>David William Berson</u> Sr VP - Chief Economist	<u>Pamela Ann Biesecker</u> Sr VP - Head of Taxation
<u>William Joseph Burke</u> Sr VP - NF Brand Marketing	<u>John Laughlin Carter</u> Sr VP - Dist & Sales	<u>Tammy Craig</u> Sr VP - IT Strategic Initiatives
<u>Rae Ann Dankovic</u> # Sr VP - NFS Legal	<u>Robert James Dickson</u> Sr VP - IT Strategic Initiatives	<u>Steven Michael English</u> Sr VP
<u>Terri Lisa Forgy</u> Sr VP - Talent, Div & Org Effect	<u>Timothy Gerard Frommeyer</u> Sr VP - CFO	<u>Mark Anthony Gaetano</u> Sr VP - BTO
<u>Peter Anthony Golato</u> Sr VP - NW Financial Network	<u>Judith Lynn Greenstein</u> Sr VP - Pres Nationwide Bank	<u>Daniel Gerard Greteman</u> Sr VP - CIO Allied Group
<u>Susan Jean Gueli</u> Sr VP - CIO NF Systems	<u>Melissa Doss Gutierrez</u> Sr VP - PCIO Sales Support	<u>Harry Hansen</u> Hallowell Sr VP
<u>Jennifer Marie Hanley</u> Sr VP, NI Brand Marketing	<u>Patricia Ruth Hatler</u> Exec VP & Chief Legal & Gov Off	<u>Eric Shawn Henderson</u> Sr VP - Ind Products & Sol
<u>Peter Joseph Hersha</u> # Sr VP - Trial Division	<u>Terri Lynn Hill</u> Exec VP	<u>Matthew Eric Jauchius</u> Exec VP - Chief Market
<u>Michael Craig Keller</u> Exec VP - Chief Info Officer	<u>Gale Verdell King</u> Exec VP - Chief Human Res Officer	<u>Michael Patrick Leach</u> Sr VP - CFO - P&C
<u>Katherine Marie Liebel</u> Sr VP - Corp Strategy	<u>Michael William Mahaffey</u> Sr VP, Chief Risk Officer	<u>Kai Vincent Monahan</u> Sr VP - Internal Audit
<u>Gregory Stephen Moran</u> Sr VP - CIO IT Infrastructure	<u>Sandra Lee Neely</u> Sr VP - Deputy Gen Counsel	<u>Mark Angelo Pizzi</u> Exec VP
<u>Steven Charles Power</u> Sr VP - NF	<u>Stephen Scott Rasmussen</u> Chief Executive Officer	<u>Sandra Lynn Rich</u> Sr VP - Chief Compliance Officer
<u>Michael Anthony Richardson</u> Sr VP - CIO Enter Apps	<u>Jeff Millard Rommel</u> Sr VP - Field Operations IC	<u>Amy Taylor Shore</u> Sr VP - Field Operations EC
<u>Michael Scott Spangler</u> Sr VP - Invest Manag Group	<u>Mark Raymond Thresher</u> Exec VP	<u>Guruprasad Chitrapura Vasudeva</u> Sr VP - Ent CTO
<u>Andrew Dawnly Walker</u> Sr VP - IT Finance SMS/PMO		

DIRECTORS OR TRUSTEES

<u>John Laughlin Carter</u> #	<u>Timothy Gerard Frommeyer</u>	<u>Eric Shawn Henderson</u>
<u>Stephen Scott Rasmussen</u>	<u>Mark Raymond Thresher</u>	<u>Kirt Alan Walker</u>

State of Ohio SS:
County of Franklin

The officers of this reporting entity being duly sworn, each depose and say that they are the described officers of said reporting entity, and that on the reporting period stated above, all of the herein described assets were the absolute property of the said reporting entity, free and clear from any liens or claims thereon, except as herein stated, and that this statement, together with related exhibits, schedules and explanations therein contained, annexed or referred to, is a full and true statement of all the assets and liabilities and of the condition and affairs of the said reporting entity as of the reporting period stated above, and of its income and deductions therefrom for the period ended, and have been completed in accordance with the NAIC Annual Statement Instructions and Accounting Practices and Procedures manual except to the extent that: (1) state law may differ; or, (2) that state rules or regulations require differences in reporting not related to accounting practices and procedures, according to the best of their information, knowledge and belief, respectively. Furthermore, the scope of this attestation by the described officers also includes the related corresponding electronic filing with the NAIC, when required, that is an exact copy (except for formatting differences due to electronic filing) of the enclosed statement. The electronic filing may be requested by various regulators in lieu of or in addition to the enclosed statement.

Kirt Alan Walker
Kirt Alan Walker
President & COO

Robert William Horner, III
Robert William Horner, III
VP - Corp Governance & Secretary

David Patrick LaPaul
David Patrick LaPaul
Sr VP & Treasurer

Subscribed and sworn to before me this 18 day of APRIL, 2013
Jeffrey W. Cloud

- a. Is this an original filing? Yes [X] No []
b. If no,
1. State the amendment number.....
2. Date filed.....
3. Number of pages attached.....



Jeffrey W. Cloud
Notary Public, State of Ohio
My Commission Expires 09-29-2016

STATEMENT AS OF MARCH 31, 2013 OF THE NATIONWIDE LIFE AND ANNUITY INSURANCE COMPANY

ASSETS

	Current Statement Date			4 December 31 Prior Year Net Admitted Assets
	1 Assets	2 Nonadmitted Assets	3 Net Admitted Assets (Cols. 1 - 2)	
1. Bonds	4,488,754,328		4,488,754,328	4,294,688,883
2. Stocks:				
2.1 Preferred stocks				
2.2 Common stocks	91,716		91,716	73,973
3. Mortgage loans on real estate:				
3.1 First liens	474,178,014		474,178,014	524,001,761
3.2 Other than first liens.....				
4. Real estate:				
4.1 Properties occupied by the company (less \$ encumbrances)				
4.2 Properties held for the production of income (less \$ encumbrances)				
4.3 Properties held for sale (less \$ encumbrances)				
5. Cash (\$(1,072,114)), cash equivalents (\$) and short-term investments (\$26,084,014)	25,011,900		25,011,900	27,974,634
6. Contract loans (including \$ premium notes)	33,216,919	13,323	33,203,596	30,617,131
7. Derivatives				
8. Other invested assets				
9. Receivables for securities				
10. Securities lending reinvested collateral assets	3,374,854		3,374,854	4,858,446
11. Aggregate write-ins for invested assets	12,271,415		12,271,415	
12. Subtotals, cash and invested assets (Lines 1 to 11)	5,036,899,146	13,323	5,036,885,823	4,882,214,828
13. Title plants less \$ charged off (for Title insurers only)				
14. Investment income due and accrued	55,557,653		55,557,653	54,766,171
15. Premiums and considerations:				
15.1 Uncollected premiums and agents' balances in the course of collection	3,795,833	3,455,326	340,507	1,684,724
15.2 Deferred premiums, agents' balances and installments booked but deferred and not yet due (including \$ earned but unbilled premiums)	20,003,877		20,003,877	19,667,133
15.3 Accrued retrospective premiums				
16. Reinsurance:				
16.1 Amounts recoverable from reinsurers	9,962,224		9,962,224	9,898,905
16.2 Funds held by or deposited with reinsured companies				
16.3 Other amounts receivable under reinsurance contracts	10,879,441		10,879,441	28,362,688
17. Amounts receivable relating to uninsured plans				
18.1 Current federal and foreign income tax recoverable and interest thereon	28,351,851		28,351,851	27,438,102
18.2 Net deferred tax asset	135,289,966	127,437,169	7,852,797	7,984,412
19. Guaranty funds receivable or on deposit	279,421		279,421	279,421
20. Electronic data processing equipment and software				
21. Furniture and equipment, including health care delivery assets (\$)				
22. Net adjustment in assets and liabilities due to foreign exchange rates				
23. Receivables from parent, subsidiaries and affiliates	598,601		598,601	12,828,805
24. Health care (\$) and other amounts receivable				
25. Aggregate write-ins for other than invested assets	10,761,740	1,976,044	8,785,696	22,589,362
26. Total assets excluding Separate Accounts, Segregated Accounts and Protected Cell Accounts (Lines 12 to 25)	5,312,379,753	132,881,862	5,179,497,891	5,067,714,551
27. From Separate Accounts, Segregated Accounts and Protected Cell Accounts	1,217,122,008		1,217,122,008	1,175,606,403
28. Total (Lines 26 and 27)	6,529,501,761	132,881,862	6,396,619,899	6,243,320,954
DETAILS OF WRITE-INS				
1101. Other invested asset receivables	12,271,415		12,271,415	
1102.				
1103.				
1198. Summary of remaining write-ins for Line 11 from overflow page				
1199. Totals (Lines 1101 through 1103 plus 1198)(Line 11 above)	12,271,415		12,271,415	
2501. Accrued fees and other assets	8,836,730	51,034	8,785,696	22,589,362
2502. Deferred software costs	1,925,010	1,925,010		
2503.				
2598. Summary of remaining write-ins for Line 25 from overflow page				
2599. Totals (Lines 2501 through 2503 plus 2598)(Line 25 above)	10,761,740	1,976,044	8,785,696	22,589,362

STATEMENT AS OF MARCH 31, 2013 OF THE NATIONWIDE LIFE AND ANNUITY INSURANCE COMPANY

LIABILITIES, SURPLUS AND OTHER FUNDS

	1 Current Statement Date	2 December 31 Prior Year
1. Aggregate reserve for life contracts \$4,539,861,735 less \$ included in Line 6.3 (including \$2,893,605,823 Modco Reserve)	4,539,861,735	4,422,667,304
2. Aggregate reserve for accident and health contracts (including \$ Modco Reserve)		
3. Liability for deposit-type contracts (including \$ Modco Reserve)	18,486,668	17,327,229
4. Contract claims:		
4.1 Life	16,775,137	12,395,510
4.2 Accident and health		
5. Policyholders' dividends \$ and coupons \$ due and unpaid		
6. Provision for policyholders' dividends and coupons payable in following calendar year - estimated amounts:		
6.1 Dividends apportioned for payment (including \$ Modco)	1,020,461	1,037,535
6.2 Dividends not yet apportioned (including \$ Modco)		
6.3 Coupons and similar benefits (including \$ Modco)		
7. Amount provisionally held for deferred dividend policies not included in Line 6		
8. Premiums and annuity considerations for life and accident and health contracts received in advance less \$ discount; including \$ accident and health premiums	1,290,332	1,100,526
9. Contract liabilities not included elsewhere:		
9.1 Surrender values on canceled contracts		
9.2 Provision for experience rating refunds, including the liability of \$ accident and health experience rating refunds of which \$ is for medical loss ratio rebate per the Public Health Service Act		
9.3 Other amounts payable on reinsurance, including \$1,343 assumed and \$15,676,644 ceded	15,677,987	33,034,409
9.4 Interest Maintenance Reserve	13,730,644	12,521,825
10. Commissions to agents due or accrued-life and annuity contracts \$2,079,515 , accident and health \$ and deposit-type contract funds \$	2,079,515	2,870,999
11. Commissions and expense allowances payable on reinsurance assumed		
12. General expenses due or accrued		
13. Transfers to Separate Accounts due or accrued (net) (including \$(76,593,397) accrued for expense allowances recognized in reserves, net of reinsured allowances)	(73,585,470)	(70,305,009)
14. Taxes, licenses and fees due or accrued, excluding federal income taxes	1,040,154	1,040,154
15.1 Current federal and foreign income taxes, including \$ on realized capital gains (losses)		
15.2 Net deferred tax liability		
16. Unearned investment income	16,701	16,881
17. Amounts withheld or retained by company as agent or trustee	38,651	355,272
18. Amounts held for agents' account, including \$20,557 agents' credit balances	20,557	20,954
19. Remittances and items not allocated	4,214,158	3,862,021
20. Net adjustment in assets and liabilities due to foreign exchange rates		
21. Liability for benefits for employees and agents if not included above		
22. Borrowed money \$ and interest thereon \$		
23. Dividends to stockholders declared and unpaid		
24. Miscellaneous liabilities:		
24.01 Asset valuation reserve	29,763,852	26,731,421
24.02 Reinsurance in unauthorized and certified (\$) companies		
24.03 Funds held under reinsurance treaties with unauthorized and certified (\$) reinsurers	275,887,928	269,759,215
24.04 Payable to parent, subsidiaries and affiliates	31,803,857	13,369,618
24.05 Drafts outstanding		
24.06 Liability for amounts held under uninsured plans		
24.07 Funds held under coinsurance		
24.08 Derivatives	2,423,046	2,734,245
24.09 Payable for securities	11,130,609	364,711
24.10 Payable for securities lending	3,374,729	4,857,869
24.11 Capital notes \$ and interest thereon \$		
25. Aggregate write-ins for liabilities	1,323,765	956,716
26. Total liabilities excluding Separate Accounts business (Lines 1 to 25)	4,896,375,015	4,756,719,405
27. From Separate Accounts Statement	1,217,122,008	1,175,606,403
28. Total liabilities (Lines 26 and 27)	6,113,497,023	5,932,325,808
29. Common capital stock	2,640,000	2,640,000
30. Preferred capital stock		
31. Aggregate write-ins for other than special surplus funds		
32. Surplus notes		
33. Gross paid in and contributed surplus	615,624,500	615,624,500
34. Aggregate write-ins for special surplus funds		
35. Unassigned funds (surplus)	(335,141,624)	(307,269,354)
36. Less treasury stock, at cost:		
36.1 shares common (value included in Line 29 \$)		
36.2 shares preferred (value included in Line 30 \$)		
37. Surplus (Total Lines 31+32+33+34+35-36) (including \$ in Separate Accounts Statement)	280,482,876	308,355,146
38. Totals of Lines 29, 30 and 37	283,122,876	310,995,146
39. Totals of Lines 28 and 38 (Page 2, Line 28, Col. 3)	6,396,619,899	6,243,320,954
DETAILS OF WRITE-INS		
2501. Reserve for escheat funds	1,165,679	936,062
2502. Reserve for litigation	50,000	
2503. Derivative liability accrued interest	108,086	20,654
2598. Summary of remaining write-ins for Line 25 from overflow page		
2599. Totals (Lines 2501 through 2503 plus 2598)(Line 25 above)	1,323,765	956,716
3101.		
3102.		
3103.		
3198. Summary of remaining write-ins for Line 31 from overflow page		
3199. Totals (Lines 3101 through 3103 plus 3198)(Line 31 above)		
3401.		
3402.		
3403.		
3498. Summary of remaining write-ins for Line 34 from overflow page		
3499. Totals (Lines 3401 through 3403 plus 3498)(Line 34 above)		

STATEMENT AS OF MARCH 31, 2013 OF THE NATIONWIDE LIFE AND ANNUITY INSURANCE COMPANY

SUMMARY OF OPERATIONS

	1	2	3
	Current Year To Date	Prior Year To Date	Prior Year Ended December 31
1. Premiums and annuity considerations for life and accident and health contracts	126,575,142	69,490,138	404,588,232
2. Considerations for supplementary contracts with life contingencies	204,509	41,408	831,491
3. Net investment income	62,318,358	52,356,074	222,393,208
4. Amortization of Interest Maintenance Reserve (IMR)	296,419	148,414	1,181,152
5. Separate Accounts net gain from operations excluding unrealized gains or losses			
6. Commissions and expense allowances on reinsurance ceded	10,915,707	11,707,815	56,992,499
7. Reserve adjustments on reinsurance ceded	(7,281,248)	24,954,643	389,746,276
8. Miscellaneous Income:			
8.1 Income from fees associated with investment management, administration and contract guarantees from Separate Accounts	13,093,853	12,463,806	50,281,590
8.2 Charges and fees for deposit-type contracts			
8.3 Aggregate write-ins for miscellaneous income	5,376,427	3,722,368	21,702,852
9. Totals (Lines 1 to 8.3)	211,499,167	174,884,666	1,147,717,300
10. Death benefits	9,976,512	7,004,860	28,483,526
11. Matured endowments (excluding guaranteed annual pure endowments)	59,814	6,459	23,178
12. Annuity benefits	36,943,792	39,036,359	139,369,466
13. Disability benefits and benefits under accident and health contracts	36,187	35,840	110,933
14. Coupons, guaranteed annual pure endowments and similar benefits			
15. Surrender benefits and withdrawals for life contracts	17,836,924	11,140,587	57,949,557
16. Group conversions			
17. Interest and adjustments on contract or deposit-type contract funds	467,932	476,331	2,015,976
18. Payments on supplementary contracts with life contingencies	324,741	332,754	1,408,952
19. Increase in aggregate reserves for life and accident and health contracts	116,940,320	95,470,307	796,023,241
20. Totals (Lines 10 to 19)	182,586,222	153,503,497	1,025,384,829
21. Commissions on premiums, annuity considerations, and deposit-type contract funds (direct business only)	32,858,992	19,754,329	116,125,824
22. Commissions and expense allowances on reinsurance assumed	53,048	15,118	17,206
23. General insurance expenses	34,022,225	18,612,922	127,723,436
24. Insurance taxes, licenses and fees, excluding federal income taxes	5,142,126	3,129,929	13,025,155
25. Increase in loading on deferred and uncollected premiums	(24,837)	647,195	1,909,894
26. Net transfers to or (from) Separate Accounts net of reinsurance	(21,727,159)	(29,511,479)	(80,463,503)
27. Aggregate write-ins for deductions	4,249,302	3,897,462	16,623,427
28. Totals (Lines 20 to 27)	237,159,919	170,048,973	1,220,346,268
29. Net gain from operations before dividends to policyholders and federal income taxes (Line 9 minus Line 28)	(25,660,752)	4,835,693	(72,628,968)
30. Dividends to policyholders	208,936	264,626	971,461
31. Net gain from operations after dividends to policyholders and before federal income taxes (Line 29 minus Line 30)	(25,869,688)	4,571,067	(73,600,429)
32. Federal and foreign income taxes incurred (excluding tax on capital gains)	(656,900)	7,675,880	(23,819,622)
33. Net gain from operations after dividends to policyholders and federal income taxes and before realized capital gains or (losses) (Line 31 minus Line 32)	(25,212,788)	(3,104,813)	(49,780,807)
34. Net realized capital gains (losses) (excluding gains (losses) transferred to the IMR) less capital gains tax of \$(810,513) (excluding taxes of \$810,513			
transferred to the IMR)	780,721	(704,050)	(4,330,741)
35. Net income (Line 33 plus Line 34)	(24,432,067)	(3,808,863)	(54,111,548)
CAPITAL AND SURPLUS ACCOUNT			
36. Capital and surplus, December 31, prior year	310,995,146	302,454,584	302,454,584
37. Net income (Line 35)	(24,432,067)	(3,808,863)	(54,111,548)
38. Change in net unrealized capital gains (losses) less capital gains tax of \$510,523	948,299	1,613,531	3,566,067
39. Change in net unrealized foreign exchange capital gain (loss)		(40)	89
40. Change in net deferred income tax	9,385,834	9,026,093	14,381,273
41. Change in nonadmitted assets	(9,266,093)	(8,561,558)	(19,374,974)
42. Change in liability for reinsurance in unauthorized and certified companies			
43. Change in reserve on account of change in valuation basis, (increase) or decrease			
44. Change in asset valuation reserve	(3,032,430)	(4,294,150)	(8,195,636)
45. Change in treasury stock			
46. Surplus (contributed to) withdrawn from Separate Accounts during period			
47. Other changes in surplus in Separate Accounts Statement			
48. Change in surplus notes			
49. Cumulative effect of changes in accounting principles		8,292,466	8,292,466
50. Capital changes:			
50.1 Paid in			
50.2 Transferred from surplus (Stock Dividend)			
50.3 Transferred to surplus			
51. Surplus adjustment:			
51.1 Paid in			81,000,000
51.2 Transferred to capital (Stock Dividend)			
51.3 Transferred from capital			
51.4 Change in surplus as a result of reinsurance			
52. Dividends to stockholders			
53. Aggregate write-ins for gains and losses in surplus	(1,475,813)	(1,475,813)	(17,017,175)
54. Net change in capital and surplus for the year (Lines 37 through 53)	(27,872,270)	791,666	8,540,562
55. Capital and surplus, as of statement date (Lines 36 + 54)	283,122,876	303,246,250	310,995,146
DETAILS OF WRITE-INS			
08.301. Miscellaneous income	5,376,427	3,722,368	21,702,852
08.302.			
08.303.			
08.398. Summary of remaining write-ins for Line 8.3 from overflow page			
08.399. Totals (Lines 08.301 through 08.303 plus 08.398) (Line 8.3 above)	5,376,427	3,722,368	21,702,852
2701. Net investment earnings on funds withheld by ceding company	4,249,302	3,897,462	16,623,427
2702.			
2703.			
2798. Summary of remaining write-ins for Line 27 from overflow page			
2799. Totals (Lines 2701 through 2703 plus 2798)(Line 27 above)	4,249,302	3,897,462	16,623,427
5301. Adjustment to initial reinsurance, commission and expense allowance	(1,475,813)	(1,475,813)	(5,903,252)
5302. Survivorship universal life reserve correction			(11,113,923)
5303.			
5398. Summary of remaining write-ins for Line 53 from overflow page			
5399. Totals (Lines 5301 through 5303 plus 5398)(Line 53 above)	(1,475,813)	(1,475,813)	(17,017,175)

STATEMENT AS OF MARCH 31, 2013 OF THE NATIONWIDE LIFE AND ANNUITY INSURANCE COMPANY

CASH FLOW

	1 Current Year To Date	2 Prior Year To Date	3 Prior Year Ended December 31
Cash from Operations			
1. Premiums collected net of reinsurance	128,110,619	69,478,546	395,962,818
2. Net investment income	60,536,917	54,599,015	226,457,618
3. Miscellaneous income	26,404,012	27,749,340	129,409,964
4. Total (Lines 1 to 3)	215,051,548	151,826,901	751,830,400
5. Benefit and loss related payments	85,713,153	21,689,164	(196,932,923)
6. Net transfers to Separate Accounts, Segregated Accounts and Protected Cell Accounts	(18,446,698)	(26,710,550)	(69,375,239)
7. Commissions, expenses paid and aggregate write-ins for deductions	56,651,955	56,277,685	292,166,455
8. Dividends paid to policyholders	226,010	250,256	1,037,329
9. Federal and foreign income taxes paid (recovered) net of \$ tax on capital gains (losses)	997,127	(8,292,466)	(10,309,882)
10. Total (Lines 5 through 9)	125,141,547	43,214,089	16,585,740
11. Net cash from operations (Line 4 minus Line 10)	89,910,001	108,612,812	735,244,660
Cash from Investments			
12. Proceeds from investments sold, matured or repaid:			
12.1 Bonds	173,109,889	142,451,630	477,977,163
12.2 Stocks		164,902	227,659
12.3 Mortgage loans	50,758,331	26,328,176	107,251,142
12.4 Real estate			
12.5 Other invested assets			
12.6 Net gains or (losses) on cash, cash equivalents and short-term investments			
12.7 Miscellaneous proceeds	13,052,062	65,810,931	16,971,935
12.8 Total investment proceeds (Lines 12.1 to 12.7)	236,920,282	234,755,639	602,427,899
13. Cost of investments acquired (long-term only):			
13.1 Bonds	364,195,572	284,743,265	1,259,107,710
13.2 Stocks			
13.3 Mortgage loans		3,650,000	144,925,332
13.4 Real estate			
13.5 Other invested assets			
13.6 Miscellaneous applications	12,271,415	3,704,294	3,653,458
13.7 Total investments acquired (Lines 13.1 to 13.6)	376,466,987	292,097,559	1,407,686,500
14. Net increase (or decrease) in contract loans and premium notes	2,581,697	1,358,222	4,085,344
15. Net cash from investments (Line 12.8 minus Line 13.7 and Line 14)	(142,128,402)	(58,700,142)	(809,343,945)
Cash from Financing and Miscellaneous Sources			
16. Cash provided (applied):			
16.1 Surplus notes, capital notes			
16.2 Capital and paid in surplus, less treasury stock			81,000,000
16.3 Borrowed funds			
16.4 Net deposits on deposit-type contracts and other insurance liabilities	1,159,439	(406,525)	(25,105)
16.5 Dividends to stockholders			
16.6 Other cash provided (applied)	48,096,229	(6,469,926)	(10,295,186)
17. Net cash from financing and miscellaneous sources (Line 16.1 through Line 16.4 minus Line 16.5 plus Line 16.6)	49,255,668	(6,876,451)	70,679,709
RECONCILIATION OF CASH, CASH EQUIVALENTS AND SHORT-TERM INVESTMENTS			
18. Net change in cash, cash equivalents and short-term investments (Line 11, plus Lines 15 and 17) ..	(2,962,733)	43,036,219	(3,419,576)
19. Cash, cash equivalents and short-term investments:			
19.1 Beginning of year	27,974,634	31,394,210	31,394,210
19.2 End of period (Line 18 plus Line 19.1)	25,011,900	74,430,429	27,974,634

Note: Supplemental disclosures of cash flow information for non-cash transactions:

--	--	--	--

EXHIBIT 1

DIRECT PREMIUMS AND DEPOSIT-TYPE CONTRACTS			
	1 Current Year To Date	2 Prior Year To Date	3 Prior Year Ended December 31
1. Industrial life			
2. Ordinary life insurance	147,827,873	96,712,962	502,745,392
3. Ordinary individual annuities	93,793,739	103,608,319	762,154,022
4. Credit life (group and individual)			
5. Group life insurance			
6. Group annuities	675,937	133,334	1,278,384
7. A & H - group	772	236	3,635
8. A & H - credit (group and individual)			
9. A & H - other	233	233	930
10. Aggregate of all other lines of business			
11. Subtotal	242,298,555	200,455,084	1,266,182,363
12. Deposit-type contracts			
13. Total	242,298,555	200,455,084	1,266,182,363
DETAILS OF WRITE-INS			
1001.			
1002.			
1003.			
1098. Summary of remaining write-ins for Line 10 from overflow page			
1099. Totals (Lines 1001 through 1003 plus 1098)(Line 10 above)			

NOTES TO FINANCIAL STATEMENTS

(1) Summary of Significant Accounting Policies

A. Accounting Practices

The accompanying statutory financial statements of Nationwide Life and Annuity Insurance Company (NLAIC or the Company) have been prepared in conformity with accounting practices prescribed or permitted by the National Association of Insurance Commissioners' (NAIC) and the State of Ohio.

The Ohio Department of Insurance (Department) recognizes only statutory accounting practices (SAP) prescribed or permitted by the Department for determining and reporting the financial condition and results of operations of an insurance company, as well as, determining its solvency under the Ohio Insurance Law. The National Association of Insurance Commissioners' *Accounting Practices and Procedures* manual (NAIC SAP) has been adopted as a component of prescribed or permitted practices by the State of Ohio. The Company has no statutory accounting practices that differ from NAIC SAP.

A reconciliation of the Company's net income and capital and surplus between NAIC SAP and practices prescribed and permitted by the State of Ohio is shown below:

	State of Domicile	For the Three Months Ended March 31, 2013	For the Year Ended December 31, 2012
<u>Net Income</u>			
Net Income, Ohio basis	OH	\$ (24,432,067)	\$ (54,111,548)
Ohio Prescribed Practices: NONE	OH	-	-
Ohio Permitted Practices: NONE	OH	-	-
Net Income, NAIC SAP	OH	<u>\$ (24,432,067)</u>	<u>\$ (54,111,548)</u>
<u>Surplus</u>			
Statutory Capital and Surplus, Ohio basis	OH	\$ 283,122,876	\$ 310,995,146
Ohio Prescribed Practices: NONE	OH	-	-
Ohio Permitted Practices: NONE	OH	-	-
Statutory Capital and Surplus, NAIC SAP	OH	<u>\$ 283,122,876</u>	<u>\$ 310,995,146</u>

The amounts in this statement pertain to the entire Company business including, as appropriate, its Separate Account business.

B. Use of Estimates in Preparation of the Financial Statements

No significant change from prior year end.

C. Accounting Policies

No significant change from prior year end.

(2) Accounting Changes and Corrections of Errors

No significant change from prior year end.

(3) Business Combinations and Goodwill

Not applicable.

(4) Discontinued Operations

None.

(5) Investments

No significant change from prior year end.

D. Loan-Backed Securities

(1) Prepayment assumptions are generally obtained using a model provided by a third-party vendor.

(2) None.

STATEMENT AS OF MARCH 31, 2013 OF THE NATIONWIDE LIFE AND ANNUITY INSURANCE COMPANY

- (3) The following table summarizes other-than-temporary impairments for loan-backed securities held at the end of the quarter based on the fact that the present value of projected cash flows expected to be collected was less than the amortized cost of the securities:

As of March 31, 2013						
CUSIP	Book/Adjusted Carrying Value Amortized Cost Before Current Period OTTI	Present value of projected cash flows	Recognized other-than- temporary impairment	Amortized cost after other-than- temporary impairment	Fair value at time of OTTI	Date of Financial Statement where reported
00253CHS9	\$ 562,433	\$ 430,242	\$ 132,191	\$ 430,242	\$ 150,582	Q1'13
52518RCD6	1,450,253	987,388	462,865	987,388	301,067	Q4'12
7609855D9	1,485,829	1,259,161	226,668	1,259,161	558,625	Q2'12
126694E95	9,853,433	8,352,739	1,500,695	8,352,739	5,850,267	Q1 '12
12668BRZ8	2,472,164	2,423,346	48,818	2,423,346	1,953,744	Q4' 11
74041EAC9	48,358	0	48,358	0	(0)	Q4' 11
02149HAW0	8,745,168	8,379,966	365,203	8,379,966	6,987,843	Q2' 11
74041EAC9	89,817	20,515	69,302	20,515	(0)	Q2' 11
74922PAC8	1,990,284	1,568,611	421,673	1,568,611	1,212,905	Q1' 11
74041EAC9	3,433,552	62,121	3,371,431	62,121	10,892	Q4 '10
74041EAC9	4,178,095	3,419,913	758,182	3,419,913	142,385	Q3 '10
74922PAC8	2,340,926	2,237,051	103,875	2,237,051	1,318,170	Q3 '10
05948KXQ7	3,015,268	2,945,672	69,595	2,945,672	2,274,464	Q1 '10
05948KXS3	2,829,152	2,718,554	110,598	2,718,554	2,149,306	Q1 '10
12667F4S1	18,341,063	17,652,478	688,585	17,652,478	14,241,208	Q1 '10
126694E95	14,425,480	12,301,697	2,123,783	12,301,697	8,252,331	Q1 '10
251510FX6	3,230,288	3,083,434	146,854	3,083,434	2,488,815	Q1 '10
76114HAK1	607,417	578,973	28,444	578,973	466,505	Q1 '10
126694E95	14,981,216	14,835,710	145,506	14,835,710	6,146,155	Q4 '09
05948KXQ7	3,043,017	3,023,864	19,153	3,023,864	2,203,407	Q3 '09
12667F4S1	18,508,243	18,349,059	159,184	18,349,059	12,815,230	Q3 '09
126694E95	16,243,228	15,379,466	863,762	15,379,466	6,010,962	Q3 '09
74922PAC8	3,102,671	2,863,720	238,952	2,863,720	1,315,039	Q3 '09
02149HAW0	4,945,858	8,861,656	(3,915,798)	8,861,656	7,081,145	Q3 '09
105667AB5	5,066,940	5,004,122	62,817	5,004,122	5,564,420	Q3 '09
126673DQ2	1,440,352	2,747,807	(1,307,455)	2,747,807	1,246,651	Q3 '09
12668BRZ8	1,085,694	2,626,800	(1,541,106)	2,626,800	2,121,234	Q3 '09
149837AA4	3,873,077	2,574,063	1,299,014	2,574,063	2,590,923	Q3 '09
251510FX6	2,447,033	3,290,471	(843,439)	3,290,471	2,349,192	Q3 '09
76114HAK1	405,610	666,813	(261,203)	666,813	543,976	Q3 '09
Total			<u>\$ 5,596,507</u>			

- (4) All impaired securities (fair value is less than cost or amortized cost) for which an other-than-temporary impairment has not been recognized in earnings as a realized loss (including securities with a recognized other-than-temporary impairment for non-interest related declines when a non-recognized interest related impairment remains):

As of March 31, 2013		
a. The aggregate amount of unrealized losses:		
1. Less than 12 Months	\$	(221,838)
2. 12 Months or Longer	\$	<u>(18,269,015)</u>
b. The aggregate related fair value of securities with unrealized losses:		
1. Less than 12 Months	\$	43,211,359
2. 12 Months or Longer	\$	<u>90,938,376</u>

- (5) The Company reviews all loan-backed and structured securities in which the fair value of the given security is less than the amortized cost to determine if a given security is other-than-temporarily impaired. The Company examines characteristics of the underlying collateral, such as delinquency and default rates, the quality of the underlying borrower, the type of collateral in the pool, the vintage year of the collateral, subordination levels within the structure of the collateral pool, and the quality of any credit guarantors, to determine the cash flows expected to be received for the security.

If the severity and duration of the security's unrealized loss indicates a risk of an other-than-temporary impairment, then the Company will evaluate if the amortized cost basis of the security will be recovered by comparing the present value of the cash flows expected to be received for the given security with the amortized cost basis of the security. If the present value of cash flows is greater than the amortized cost basis of a security then the security is deemed not to be other-than-temporarily impaired.

E. Repurchase Agreements and/or Securities Lending Transactions

- (3) Collateral Received

- b. The aggregate fair value of all securities acquired from the sale, trade or use of the accepted collateral (reinvested collateral)

\$ 3,374,854

STATEMENT AS OF MARCH 31, 2013 OF THE NATIONWIDE LIFE AND ANNUITY INSURANCE COMPANY

- (6) Joint Ventures, Partnerships, and Limited Liability Companies
- Not Applicable.
- (7) Investment Income
- No significant changes from prior year end.
- (8) Derivative Instruments
- No significant changes from prior year end.
- (9) Income Taxes
- No significant changes from prior year end.
- (10) Information Concerning Parent, Subsidiaries, Affiliates and Other Related Parties
- No significant changes from prior year end.
- (11) Debt
- None.
- (12) Retirement Plans, Deferred Compensation, Post-employment Benefits and Compensated Absences and Other Post-Retirement Benefit Plans
- No significant changes from prior year end.
- (13) Capital and Surplus, Shareholders' Dividend Restrictions and Quasi-Reorganizations
- No significant changes from prior year end.
- (14) Contingencies
- A. Contingent Commitments
- No significant change from prior year end.
- B. Assessments
- No significant change from prior year end.
- C. Gain Contingencies
- Not Applicable.
- D. Claims Related Extra Contractual Obligation on Bad Faith Losses Stemming from Lawsuits
- None.
- E. All Other Contingencies

Legal and Regulatory Matters

The Company is a subject to legal and regulatory proceedings in the ordinary course of its business. The Company's legal and regulatory matters include proceedings specific to the Company and other proceedings generally applicable to business practices in the industries in which the Company operates. These matters are subject to many uncertainties, and given their complexity and scope, their outcomes cannot be predicted. Regulatory proceedings also could affect the outcome of one or more of the Company's litigations matters. Furthermore, it is often not possible to determine the ultimate outcomes of the pending regulatory investigations and legal proceedings or to provide reasonable ranges of potential losses with any degree of certainty. Some matters, including certain of those referred to below, are in very preliminary stages, and the Company does not have sufficient information to make an assessment of the plaintiffs' claims for liability or damages. In some of the cases seeking to be certified as class actions, the court has not yet decided whether a class will be certified or (in the event of certification) the size of the class and class period. In many of the cases, the plaintiffs are seeking undefined amounts of damages or other relief, including punitive damages and equitable remedies, which are difficult to quantify and cannot be defined based on the information currently available. The Company believes, however, that based on currently known information, the ultimate outcome of all pending legal and regulatory matters is not likely to have a material adverse effect on the Company's financial position. Nonetheless, given the large or indeterminate amounts sought in certain of these matters and the inherent unpredictability of litigation, it is possible that such outcomes could materially affect the Company's financial position or results of operations in a particular quarter or annual period.

The various businesses conducted by the Company are subject to oversight by numerous federal and state regulatory entities, including but not limited to the Securities and Exchange Commission, the Financial Industry Regulatory Authority, the Department of Labor, the Internal Revenue Service (IRS) and state insurance authorities. Such regulatory entities may, in the normal course, be engaged in general or targeted inquiries, examinations and investigations of the Company and/or its affiliates. The financial services industry has been the subject of increasing scrutiny in connection with a broad spectrum of regulatory issues; with respect to all such scrutiny directed at the Company and/or its affiliates, the Company is cooperating with regulators. The Company will cooperate with NMIC insofar as any inquiry, examination or investigation encompasses NMIC's operations.

STATEMENT AS OF MARCH 31, 2013 OF THE NATIONWIDE LIFE AND ANNUITY INSURANCE COMPANY

Tax Matters

The Company's federal income tax returns are routinely audited by the IRS. The Company provides for federal income taxes based on amounts the Company believes it ultimately will owe. Inherent in the provision for federal income taxes are estimates regarding the deductibility of certain items and the realization of certain tax credits. In the event the ultimate deductibility of certain items or the realization of certain tax credits differs from estimates, the Company may be required to change the provision for federal income taxes recorded in the statutory financial statements, which could be significant. Management has used best estimates to establish reserves for uncertain tax positions based on current facts and circumstances regarding tax exposure items where the ultimate deductibility is open to interpretation. Management believes its tax reserves reasonably provide for potential assessments that may result from IRS examinations and other tax-related matters for all open tax years.

- (15) Leases

No significant changes from prior year end.
- (16) Information about Financial Instruments with Off Balance Sheet Risk and Financial Instruments with Concentrations of Credit Risk

No significant changes from prior year end.
- (17) Sale, Transfer, and Servicing of Financial Assets and Extinguishment of Liabilities

No significant changes from prior year end.

C. Wash Sales

None.
- (18) Gain or Loss to the Reporting Entity from Uninsured Plans and the Uninsured Portion of Partially Insured Plans

Not Applicable.
- (19) Direct Premium Written/Produced by Managing General Agents/Third Party Administrators

Not Applicable.
- (20) Fair Value Measurements

Fair value is defined as the price that would be received to sell an asset or paid to transfer a liability in an orderly transaction between market participants at the measurement date. Fair value measurements are based upon observable and unobservable inputs. Observable inputs reflect market data obtained from independent sources while unobservable inputs reflect the Company's view of market assumptions in the absence of observable market information. The Company utilizes valuation techniques that maximize the use of observable inputs and minimize the use of unobservable inputs. In determining fair value, the Company uses various methods including market, income and cost approaches.

The Company categorizes its financial assets and liabilities into a three-level hierarchy based on the priority of the inputs to the valuation technique. The fair value hierarchy gives the highest priority to quoted prices in active markets for identical assets or liabilities (Level 1) and the lowest priority to unobservable inputs (Level 3). If the inputs used to measure fair value fall within different levels of the hierarchy, the category level is based on the lowest priority level input that is significant to the fair value measurement of the instrument in its entirety.

STATEMENT AS OF MARCH 31, 2013 OF THE NATIONWIDE LIFE AND ANNUITY INSURANCE COMPANY

The Company categorizes financial assets and liabilities carried at fair value as follows:

Level 1. Unadjusted quoted prices accessible in active markets for identical assets or liabilities at the measurement date and mutual funds where the value per share (unit) is determined and published daily and is the basis for current transactions.

Level 2. Unadjusted quoted prices for similar assets or liabilities in active markets or inputs (other than quoted prices) that are observable or that are derived principally from or corroborated by observable market data through correlation or other means. Primary inputs to this valuation technique may include comparative trades, bid/asks, interest rate movements, U.S. Treasury rates, U.S. London Interbank Offered Rate, prime rates, cash flows, maturity dates, call ability, estimated prepayments and/or underlying collateral values.

Level 3. Prices or valuation techniques that require inputs that are both unobservable and significant to the overall fair value measurement. Inputs reflect management’s best estimate about the assumptions market participants would use at the measurement date in pricing the asset or liability. Consideration is given to the risk inherent in both the method of valuation and the valuation inputs. Primary inputs to this valuation technique include broker quotes and comparative trades.

The Company reviews its fair value hierarchy classifications for financial assets and liabilities quarterly. Changes in observability of significant valuation inputs identified during these reviews may trigger reclassifications. Reclassifications are reported as transfers at the beginning of the period in which the change occurs.

To determine the fair value of bonds and stocks for which market quotations are available, independent pricing services are most often utilized. For these bonds and stocks, the Company obtains the pricing services’ methodologies, inputs and assumptions and classifies the investments accordingly in the fair value hierarchy.

A corporate pricing matrix or an internally developed pricing model is used in valuing certain corporate bonds. The corporate pricing matrix is developed using private spreads for bonds with varying weighted average lives and credit quality ratings. The weighted average life and credit quality rating of a particular bond to be priced using the corporate pricing matrix are important inputs into the model and are used to determine a corresponding spread that is added to the appropriate U.S. Treasury yield to create an estimated market yield for that bond. The estimated market yield and other relevant factors are then used to estimate the fair value of the particular bond.

Non-binding broker quotes are also utilized to determine the fair value of certain bonds when quotes are not available from independent pricing services, corporate pricing matrix or internal pricing models. These bonds are classified with the lowest priority in the fair value hierarchy as only one broker quote is ordinarily obtained, the investment is not traded on an exchange, the pricing is not available to other entities and/or the transaction volume in the same or similar investments has decreased. Inputs used in the development of prices are not provided to the Company by the brokers as the brokers often do not provide the necessary transparency into their quotes and methodologies. The Company performs reviews and tests to ensure that quotes are a reasonable estimate of the investments’ fair value at least annually. Price movements of broker quotes are subject to validation and require approval from the Company’s management. Management uses its knowledge of the investment and current market conditions to determine if the price is indicative of the investment’s fair value.

Fair value of derivative instruments is determined using various valuation techniques relying predominately on observable market inputs. These inputs include interest rate swap curves, credit spreads, interest rates, counterparty credit risk, equity volatility and equity index levels. In cases where observable inputs are not available, the Company will utilize non-binding broker quotes to determine fair value and these instruments are classified accordingly in the fair value hierarchy.

The following table summarizes financial assets and liabilities measured at fair value as of March 31, 2013:

	As of March 31, 2013			
	Level 1	Level 2	Level 3	Total
Assets at fair value				
Bonds:				
Industrial & miscellaneous	\$ -	\$ 6,810,368	\$ 111,945	\$ 6,922,313
Total bonds	\$ -	\$ 6,810,368	\$ 111,945	\$ 6,922,313
Assets at fair value:				
Common stocks	\$ -	-	\$ 91,716	\$ 91,716
Separate account assets ¹	1,217,048,154	-	-	1,217,048,154
Total assets at fair value	\$ 1,217,048,154	\$ 6,810,368	\$ 203,661	\$ 1,224,062,182

¹The value of separate account liabilities is set to equal the fair value of separate account assets.

STATEMENT AS OF MARCH 31, 2013 OF THE NATIONWIDE LIFE AND ANNUITY INSURANCE COMPANY

The following table presents the rollforward of Level 3 financial assets and liabilities held at fair value during the three months ended March 31, 2013:

	Balance as of December 31, 2012	Transfers into Level 3	Transfers Out of Level 3	Total gains and (losses) included in Net Income	Total gains and (losses) included in Surplus	Purchases	Issuances	Sales	Settlements	Balance as of March 31, 2013
Assets at fair value										
Bonds:										
Industrial & miscellaneous	\$ 92,010	\$ -	\$ -	\$ -	\$ (16,131)	\$ 36,135	\$ -	\$ -	\$ (69)	\$ 111,945
Total bonds	\$ 92,010	-	-	-	(16,131)	36,135	-	-	(69)	111,945
Assets at fair value:										
Common stocks	\$ 73,973	\$ -	\$ -	\$ -	\$ 17,743	\$ -	\$ -	\$ -	\$ -	\$ 91,716
Total assets at fair value	\$ 165,983	\$ -	\$ -	\$ -	\$ 1,612	\$ 36,135	\$ -	\$ -	\$ (69)	\$ 203,661
Liabilities at fair value										
Derivative liabilities	\$ -	\$ -	\$ -	\$ -	\$ -	\$ -	\$ -	\$ -	\$ -	\$ -
Total liabilities at fair value	\$ -	\$ -	\$ -	\$ -	\$ -	\$ -	\$ -	\$ -	\$ -	\$ -

Transfers into and/or out of Level 3 during the period are due to either changes resulting from application of the lower of amortized cost or fair value rules based on the security’s NAIC rating or changes in sources used to price certain securities.

The following table summarizes aggregate carrying value and fair value, by level, for all financial assets and liabilities, excluding assets and liabilities reported at fair value, as of March 31, 2013:

	Aggregate Fair Value	Admitted Assets	Level 1	Level 2	Level 3	Not Practicable (Carrying Value)
Assets:						
Bonds	\$ 4,820,766,312	\$ 4,481,832,016	\$ 79,062,199	\$ 4,625,042,518	\$ 116,661,595	\$ -
Common stocks	-	-	-	-	-	-
Mortgage loans	498,094,789	474,178,014	-	-	498,094,789	-
Short-term investments	26,084,014	26,084,014	-	26,084,014	-	-
Derivative assets	263,989	-	-	263,989	-	-
Policy loans	33,216,919	33,203,596	-	-	33,203,596	-
Securities lending collateral assets	3,374,854	3,374,854	-	3,374,854	-	-
Total assets	\$ 5,381,800,877	\$ 5,018,672,494	\$ 79,062,199	\$ 4,654,765,375	\$ 647,959,980	\$ -
Liabilities:						
Investment contracts	\$ 3,331,020,899	\$ 3,120,168,298	\$ -	\$ -	\$ 3,120,168,298	\$ -
Derivative liabilities	2,436,338	2,423,046	-	2,436,338	-	-
Total Liabilities	\$ 3,333,457,237	\$ 3,122,591,344	\$ -	\$ 2,436,338	\$ 3,120,168,298	\$ -

Not Practicable to Estimate Fair Value – Not applicable

Mortgage loans, net of allowance: The fair values of mortgage loans are primarily estimated using discounted cash flow analyses based on interest rates currently being offered for similar loans to borrowers with similar credit ratings.

Short-term investments: The carrying value approximates fair value.

Policy loans: The carrying value approximates fair value.

Securities lending collateral assets: These assets are comprised of bonds and short-term investments and the respective fair values are estimated based on the fair value methods described above.

Investment contracts: For investment contracts without defined maturities, fair value is the amount payable on demand, net of certain surrender charges. For investment contracts with known or determined maturities, fair value is estimated using discounted cash flow analyses. Interest rates used in this analysis are similar to currently offered contracts with maturities consistent with those remaining for the contracts being valued.

- (21) Other Items
- No significant changes from prior year end.
- (22) Events Subsequent
- Subsequent events have been considered through May 10, 2013 for these statutory financial statements which are to be issued May 14, 2013. There were no events occurring subsequent to the end of the quarter that merited recognition or disclosure in these statements.
- (23) Reinsurance
- No significant changes from prior year end.
- (24) Retrospectively Rated Contracts & Contracts Subject to Redetermination
- Not Applicable.
- (25) Change in Incurred Losses and Loss Adjustment Expenses
- Not Applicable.
- (26) Intercompany Pooling Arrangements
- Not Applicable.

STATEMENT AS OF MARCH 31, 2013 OF THE NATIONWIDE LIFE AND ANNUITY INSURANCE COMPANY

- (27) Structured Settlements
Not Applicable.
- (28) Health Care Receivables
Not Applicable.
- (29) Participating Policies
No significant changes from prior year end.
- (30) Premium Deficiency Reserves
Not Applicable.
- (31) Reserves for Life Contracts and Annuity Contracts
No significant changes from prior year end.
- (32) Analysis of Annuity Actuarial Reserves and Deposit Type Liabilities by Withdrawal Characteristics
No significant changes from prior year end.
- (33) Premium and Annuity Considerations Deferred and Uncollected
No significant changes from prior year end.
- (34) Separate Accounts
No significant changes from prior year end.
- (35) Loss/Claim Adjustment Expenses
No significant changes from prior year end.

STATEMENT AS OF MARCH 31, 2013 OF THE NATIONWIDE LIFE AND ANNUITY INSURANCE COMPANY

GENERAL INTERROGATORIES

PART 1 - COMMON INTERROGATORIES

GENERAL

- 1.1

Did the reporting entity experience any material transactions requiring the filing of Disclosure of Material Transactions with the State of Domicile, as required by the Model Act?

Yes [] No [X]
- 1.2

If yes, has the report been filed with the domiciliary state?

Yes [] No []
- 2.1

Has any change been made during the year of this statement in the charter, by-laws, articles of incorporation, or deed of settlement of the reporting entity?

Yes [] No [X]
- 2.2

If yes, date of change:
- 3.1

Have there been any substantial changes in the organizational chart since the prior quarter end?

Yes [] No [X]
- 3.2

If the response to 3.1 is yes, provide a brief description of those changes.
- 4.1

Has the reporting entity been a party to a merger or consolidation during the period covered by this statement?

Yes [] No [X]
- 4.2

If yes, provide the name of the entity, NAIC Company Code, and state of domicile (use two letter state abbreviation) for any entity that has ceased to exist as a result of the merger or consolidation.

1 Name of Entity	2 NAIC Company Code	3 State of Domicile
5.

If the reporting entity is subject to a management agreement, including third-party administrator(s), managing general agent(s), attorney-in-fact, or similar agreement, have there been any significant changes regarding the terms of the agreement or principals involved? If yes, attach an explanation.

Yes [] No [X] N/A []
- 6.1

State as of what date the latest financial examination of the reporting entity was made or is being made.

12/31/2011
- 6.2

State the as of date that the latest financial examination report became available from either the state of domicile or the reporting entity. This date should be the date of the examined balance sheet and not the date the report was completed or released.

12/31/2011
- 6.3

State as of what date the latest financial examination report became available to other states or the public from either the state of domicile or the reporting entity. This is the release date or completion date of the examination report and not the date of the examination (balance sheet date).

04/02/2013
- 6.4

By what department or departments?
Ohio
- 6.5

Have all financial statement adjustments within the latest financial examination report been accounted for in a subsequent financial statement filed with Departments?

Yes [] No [] N/A [X]
- 6.6

Have all of the recommendations within the latest financial examination report been complied with?

Yes [] No [] N/A [X]
- 7.1

Has this reporting entity had any Certificates of Authority, licenses or registrations (including corporate registration, if applicable) suspended or revoked by any governmental entity during the reporting period?

Yes [] No [X]
- 7.2

If yes, give full information:
- 8.1

Is the company a subsidiary of a bank holding company regulated by the Federal Reserve Board?

Yes [] No [X]
- 8.2

If response to 8.1 is yes, please identify the name of the bank holding company.
- 8.3

Is the company affiliated with one or more banks, thrifts or securities firms?

Yes [X] No []
- 8.4

If response to 8.3 is yes, please provide below the names and location (city and state of the main office) of any affiliates regulated by a federal regulatory services agency [i.e. the Federal Reserve Board (FRB), the Office of the Comptroller of the Currency (OCC), the Federal Deposit Insurance Corporation (FDIC) and the Securities Exchange Commission (SEC)] and identify the affiliate's primary federal regulator.

1 Affiliate Name	2 Location (City, State)	3 FRB	4 OCC	5 FDIC	6 SEC
Nationwide Advantage Mortgage Company	Des Moines, IA	NO	NO	NO	NO
Nationwide Bank	Columbus, OH	NO	YES	NO	NO
Nationwide Investment Services Corp	Columbus, OH	NO	NO	NO	YES
Nationwide Fund Distributors, LLC	King of Prussia, PA	NO	NO	NO	YES
Nationwide Securities, LLC	Dublin, OH	NO	NO	NO	YES

GENERAL INTERROGATORIES

- 9.1

Are the senior officers (principal executive officer, principal financial officer, principal accounting officer or controller, or persons performing similar functions) of the reporting entity subject to a code of ethics, which includes the following standards?
(a) Honest and ethical conduct, including the ethical handling of actual or apparent conflicts of interest between personal and professional relationships;
(b) Full, fair, accurate, timely and understandable disclosure in the periodic reports required to be filed by the reporting entity;
(c) Compliance with applicable governmental laws, rules and regulations;
(d) The prompt internal reporting of violations to an appropriate person or persons identified in the code; and
(e) Accountability for adherence to the code.

Yes [X] No []
- 9.11

If the response to 9.1 is No, please explain:
- 9.2

Has the code of ethics for senior managers been amended?

Yes [] No [X]
- 9.21

If the response to 9.2 is Yes, provide information related to amendment(s).
- 9.3

Have any provisions of the code of ethics been waived for any of the specified officers?

Yes [] No [X]
- 9.31

If the response to 9.3 is Yes, provide the nature of any waiver(s).

FINANCIAL

- 10.1

Does the reporting entity report any amounts due from parent, subsidiaries or affiliates on Page 2 of this statement?

Yes [X] No []
- 10.2

If yes, indicate any amounts receivable from parent included in the Page 2 amount:

\$

INVESTMENT

- 11.1

Were any of the stocks, bonds, or other assets of the reporting entity loaned, placed under option agreement, or otherwise made available for use by another person? (Exclude securities under securities lending agreements.)

Yes [] No [X]
- 11.2

If yes, give full and complete information relating thereto:
12.

Amount of real estate and mortgages held in other invested assets in Schedule BA:

\$
13.

Amount of real estate and mortgages held in short-term investments:

\$
- 14.1

Does the reporting entity have any investments in parent, subsidiaries and affiliates?

Yes [X] No []
- 14.2

If yes, please complete the following:
- | | 1 | 2 |
|---|---|--|
| | Prior Year-End
Book/Adjusted
Carrying Value | Current Quarter
Book/Adjusted
Carrying Value |
| 14.21 Bonds | \$ | \$ |
| 14.22 Preferred Stock | \$ | \$ |
| 14.23 Common Stock | \$ | \$ |
| 14.24 Short-Term Investments | \$ | \$ |
| 14.25 Mortgage Loans on Real Estate | \$ 13,794,755 | \$ 4,397,558 |
| 14.26 All Other | \$ | \$ |
| 14.27 Total Investment in Parent, Subsidiaries and Affiliates (Subtotal Lines 14.21 to 14.26) | \$ 13,794,755 | \$ 4,397,558 |
| 14.28 Total Investment in Parent included in Lines 14.21 to 14.26 above | \$ | \$ |
- 15.1

Has the reporting entity entered into any hedging transactions reported on Schedule DB?

Yes [X] No []
- 15.2

If yes, has a comprehensive description of the hedging program been made available to the domiciliary state?
If no, attach a description with this statement.

Yes [X] No []

STATEMENT AS OF MARCH 31, 2013 OF THE NATIONWIDE LIFE AND ANNUITY INSURANCE COMPANY

GENERAL INTERROGATORIES

16. For the reporting entity's security lending program, state the amount of the following as of the current statement date:
- 16.1 Total fair value of reinvested collateral assets reported on Schedule DL, Parts 1 and 2.

16.2 Total book adjusted/carrying value of reinvested collateral assets reported on Schedule DL, Parts 1 and 2

16.3 Total payable for securities lending reported on the liability page.
- \$

3,374,854

\$

3,374,854

\$

3,374,729

17. Excluding items in Schedule E - Part 3 - Special Deposits, real estate, mortgage loans and investments held physically in the reporting entity's offices, vaults or safety deposit boxes, were all stocks, bonds and other securities, owned throughout the current year held pursuant to a custodial agreement with a qualified bank or trust company in accordance with Section 1, III - General Examination Considerations, F. Outsourcing of Critical Functions, Custodial or Safekeeping Agreements of the NAIC Financial Condition Examiners Handbook?
- Yes [X] No []

- 17.1 For all agreements that comply with the requirements of the NAIC Financial Condition Examiners Handbook, complete the following:

1 Name of Custodian(s)	2 Custodian Address
The Bank of New York Mellon	1 Wall Street, New York, NY 10286

- 17.2 For all agreements that do not comply with the requirements of the NAIC Financial Condition Examiners Handbook, provide the name, location and a complete explanation:

1 Name(s)	2 Location(s)	3 Complete Explanation(s)

- 17.3 Have there been any changes, including name changes, in the custodian(s) identified in 17.1 during the current quarter?
- Yes [] No [X]

- 17.4 If yes, give full information relating thereto:

1 Old Custodian	2 New Custodian	3 Date of Change	4 Reason

- 17.5 Identify all investment advisors, brokers/dealers or individuals acting on behalf of broker/dealers that have access to the investment accounts, handle securities and have authority to make investments on behalf of the reporting entity:

1 Central Registration Depository	2 Name(s)	3 Address
N/A	Members of the investment staff designated by the Chief Investment Officer as detailed in the Corporate Resolution	One Nationwide Plaza, Columbus, OH 43215

- 18.1 Have all the filing requirements of the Purposes and Procedures Manual of the NAIC Securities Valuation Office been followed?
- Yes [X] No []

- 18.2 If no, list exceptions:

GENERAL INTERROGATORIES

PART 2 - LIFE & HEALTH

1.

Report the statement value of mortgage loans at the end of this reporting period for the following categories:

1

Amount

1.1

Long-Term Mortgages In Good Standing

1.11

Farm Mortgages

\$

1.12

Residential Mortgages

\$

1.13

Commercial Mortgages

\$

470,516,812

1.14

Total Mortgages in Good Standing

\$

470,516,812

1.2

Long-Term Mortgages In Good Standing with Restructured Terms

1.21

Total Mortgages in Good Standing with Restructured Terms

\$

3,661,202

1.3

Long-Term Mortgage Loans Upon which Interest is Overdue more than Three Months

1.31

Farm Mortgages

\$

1.32

Residential Mortgages

\$

1.33

Commercial Mortgages

\$

1.34

Total Mortgages with Interest Overdue more than Three Months

\$

1.4

Long-Term Mortgage Loans in Process of Foreclosure

1.41

Farm Mortgages

\$

1.42

Residential Mortgages

\$

1.43

Commercial Mortgages

\$

1.44

Total Mortgages in Process of Foreclosure

\$

1.5

Total Mortgage Loans (Lines 1.14 + 1.21 + 1.34 + 1.44) (Page 2, Column 3, Lines 3.1 + 3.2)

\$

474,178,014

1.6

Long-Term Mortgages Foreclosed, Properties Transferred to Real Estate in Current Quarter

1.61

Farm Mortgages

\$

1.62

Residential Mortgages

\$

1.63

Commercial Mortgages

\$

1.64

Total Mortgages Foreclosed and Transferred to Real Estate

\$

2.

Operating Percentages:

2.1

A&H loss percent

67.172 %

2.2

A&H cost containment percent

%

2.3

A&H expense percent excluding cost containment expenses

2.589 %

3.1

Do you act as a custodian for health savings accounts?

Yes [] No [X]

3.2

If yes, please provide the amount of custodial funds held as of the reporting date

\$

3.3

Do you act as an administrator for health savings accounts?

Yes [] No [X]

3.4

If yes, please provide the balance of the funds administered as of the reporting date

\$

SCHEDULE S - CEDED REINSURANCE

Showing All New Reinsurance Treaties - Current Year to Date

1 NAIC Company Code	2 Federal ID Number	3 Effective Date	4 Name of Reinsurer	5 Domiciliary Jurisdiction	6 Type of Reinsurance Ceded	7 Is Insurer Authorized? (Yes or No)
			NONE			

STATEMENT AS OF MARCH 31, 2013 OF THE NATIONWIDE LIFE AND ANNUITY INSURANCE COMPANY

SCHEDULE T - PREMIUMS AND ANNUITY CONSIDERATIONS

Current Year To Date - Allocated by States and Territories							
States, Etc.	1	Direct Business Only					
		Life Contracts		4 Accident and Health Insurance Premiums, Including Policy, Membership and Other Fees	5 Other Considerations	6 Total Columns 2 Through 5	7 Deposit-Type Contracts
		2 Life Insurance Premiums	3 Annuity Considerations				
1. Alabama	AL	L	2,388,586		677,542	3,066,128	
2. Alaska	AK	L	55,421			55,421	
3. Arizona	AZ	L	1,586,653	152,119	393,656	2,132,428	
4. Arkansas	AR	L	777,499		539,101	1,316,600	
5. California	CA	L	18,241,056	119,918	9,422,363	27,783,337	
6. Colorado	CO	L	1,724,408	63,899	109,583	1,897,890	
7. Connecticut	CT	L	6,628,896		4,114,122	10,743,018	
8. Delaware	DE	L	2,088,613		6,680,329	8,768,942	
9. District of Columbia	DC	L	97,421		202,359	299,780	
10. Florida	FL	L	7,754,414	427,942	3,241,198	11,423,738	
11. Georgia	GA	L	2,869,365		1,977,959	4,847,324	
12. Hawaii	HI	L	4,460,612		6,213,778	10,674,390	
13. Idaho	ID	L	526,453		13,867	540,320	
14. Illinois	IL	L	4,765,463	631,066	3,703,952	9,100,481	
15. Indiana	IN	L	1,055,380		860,313	1,915,693	
16. Iowa	IA	L	580,644		54,592	635,236	
17. Kansas	KS	L	2,106,700		420,932	2,527,632	
18. Kentucky	KY	L	1,579,161	27,578	1,877,876	3,484,615	
19. Louisiana	LA	L	1,167,291		267,166	1,434,457	
20. Maine	ME	L	141,710			141,710	
21. Maryland	MD	L	3,667,612		261,757,400	5,425,038	
22. Massachusetts	MA	L	2,593,543		1,699,026	4,292,569	
23. Michigan	MI	L	5,571,633		5,991,691	11,563,324	
24. Minnesota	MN	L	1,488,577		756,720	2,245,297	
25. Mississippi	MS	L	760,013		1,442,745	2,202,758	
26. Missouri	MO	L	2,250,849	118,195	1,266,808	3,635,852	
27. Montana	MT	L	181,065		2,450	183,515	
28. Nebraska	NE	L	1,152,115		102,390	1,254,505	
29. Nevada	NV	L	558,957		169,612	728,569	
30. New Hampshire	NH	L	202,746		451,690	654,436	
31. New Jersey	NJ	L	8,450,389		5,390,240	13,840,629	
32. New Mexico	NM	L	142,145		206	142,351	
33. New York	NY	N	111,638	122,516	41,448	275,602	
34. North Carolina	NC	L	9,271,623		4,603,387	13,875,010	
35. North Dakota	ND	L	107,308		300	107,608	
36. Ohio	OH	L	9,762,564	320,534	2,755,410	12,838,508	
37. Oklahoma	OK	L	413,002	20,275	1,363,274	1,796,551	
38. Oregon	OR	L	734,221		445,223	1,179,444	
39. Pennsylvania	PA	L	10,931,076		4911,697,579	22,628,704	
40. Rhode Island	RI	L	895,706		116,616	1,012,322	
41. South Carolina	SC	L	1,836,316		352,979	2,189,295	
42. South Dakota	SD	L	151,063			151,063	
43. Tennessee	TN	L	2,080,806		7213,017,481	5,099,008	
44. Texas	TX	L	10,876,109	218,534	1,644,613	12,739,256	
45. Utah	UT	L	1,451,792		177,217	1,629,009	
46. Vermont	VT	L	172,852		(43,583)	129,269	
47. Virginia	VA	L	6,060,630	235,372	251,516,250	7,812,277	
48. Washington	WA	L	2,503,215	204,482	276,002	2,983,699	
49. West Virginia	WV	L	1,449,986		1,912,434	3,362,420	
50. Wisconsin	WI	L	1,371,751	584,165	584,264	2,540,180	
51. Wyoming	WY	L	293,599		375	293,974	
52. American Samoa	AS	N	3,462			3,462	
53. Guam	GU	N	893			893	
54. Puerto Rico	PR	N	975		849,000	849,975	
55. U.S. Virgin Islands	VI	N					
56. Northern Mariana Islands	MP	N					
57. Canada	CAN	N	3,605	109,346		112,951	
58. Aggregate Other Aliens	OT	XXX	123,044		1,800	124,844	
59. Subtotal	(a) .50		148,222,626	3,355,941	1,00591,113,735	242,693,307	
90. Reporting entity contributions for employee benefits plans	XXX						
91. Dividends or refunds applied to purchase paid-up additions and annuities	XXX		155,553			155,553	
92. Dividends or refunds applied to shorten endowment or premium paying period	XXX						
93. Premium or annuity considerations waived under disability or other contract provisions	XXX		41,848			41,848	
94. Aggregate or other amounts not allocable by State	XXX						
95. Totals (Direct Business)	XXX		148,420,027	3,355,941	1,00591,113,735	242,890,708	
96. Plus Reinsurance Assumed	XXX		1,833			1,833	
97. Totals (All Business)	XXX		148,421,860	3,355,941	1,00591,113,735	242,892,541	
98. Less Reinsurance Ceded	XXX		26,525,411	3,132	88,566,739	115,095,282	
99. Totals (All Business) less Reinsurance Ceded	XXX		121,896,449	3,352,809	1,0052,546,996	127,797,259	
DETAILS OF WRITE-INS							
58001. Foreign - Other	XXX		123,044		1,800	124,844	
58002.	XXX						
58003.	XXX						
58998. Summary of remaining write-ins for Line 58 from overflow page	XXX						
58999. Totals (Lines 58001 through 58003 plus 58998)(Line 58 above)	XXX		123,044		1,800	124,844	
9401.	XXX						
9402.	XXX						
9403.	XXX						
9498. Summary of remaining write-ins for Line 94 from overflow page	XXX						
9499. Totals (Lines 9401 through 9403 plus 9498)(Line 94 above)	XXX						

(L) Licensed or Chartered - Licensed Insurance Carrier or Domiciled RRG; (R) Registered - Non-domiciled RRGs; (Q) Qualified - Qualified or Accredited Reinsurer; (E) Eligible - Reporting Entities eligible or approved to write Surplus Lines in the state; (N) None of the above - Not allowed to write business in the state.

(a) Insert the number of L responses except for Canada and Other Alien.

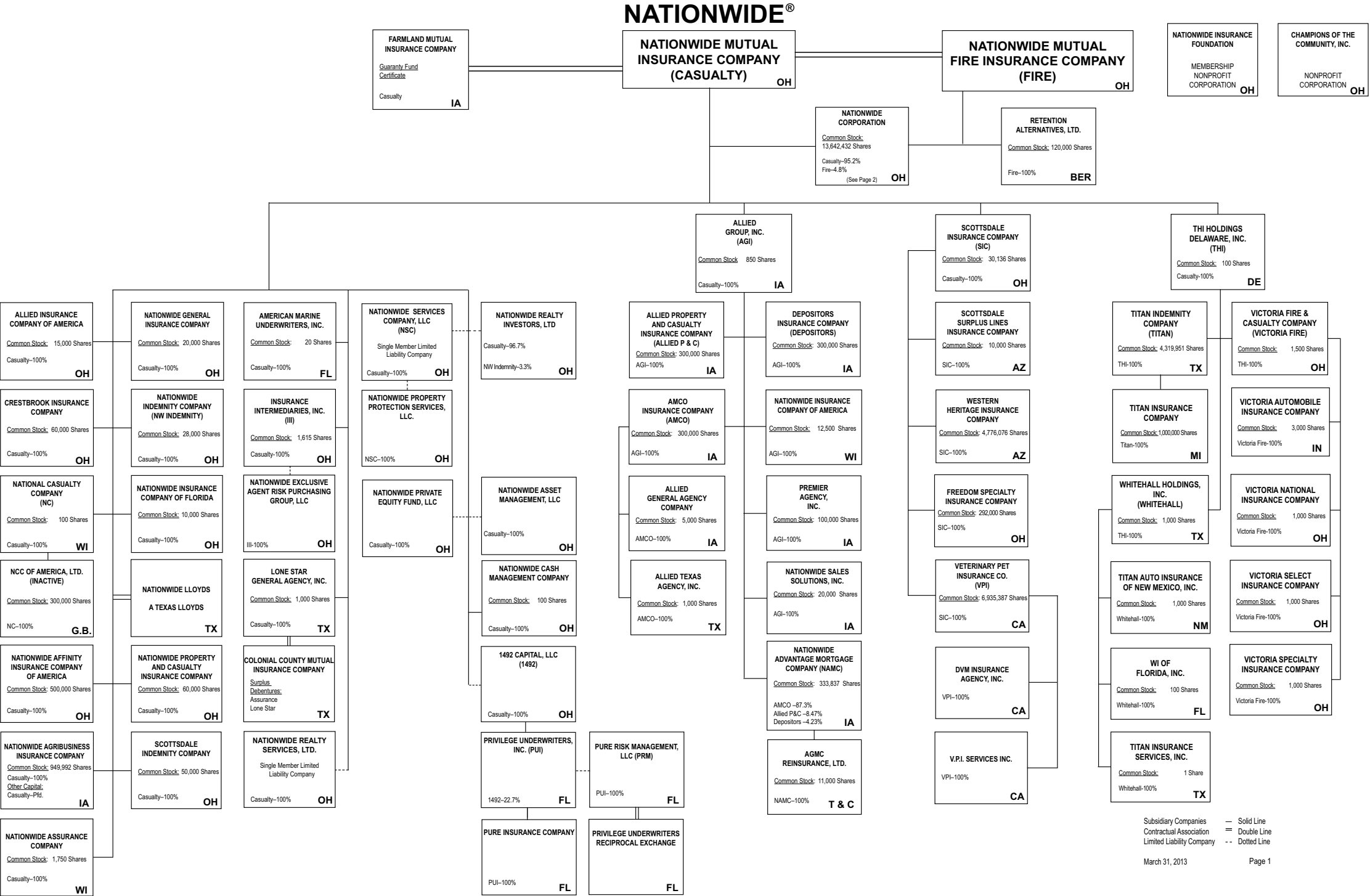

(Casualty, Fire and insurance related subsidiaries)

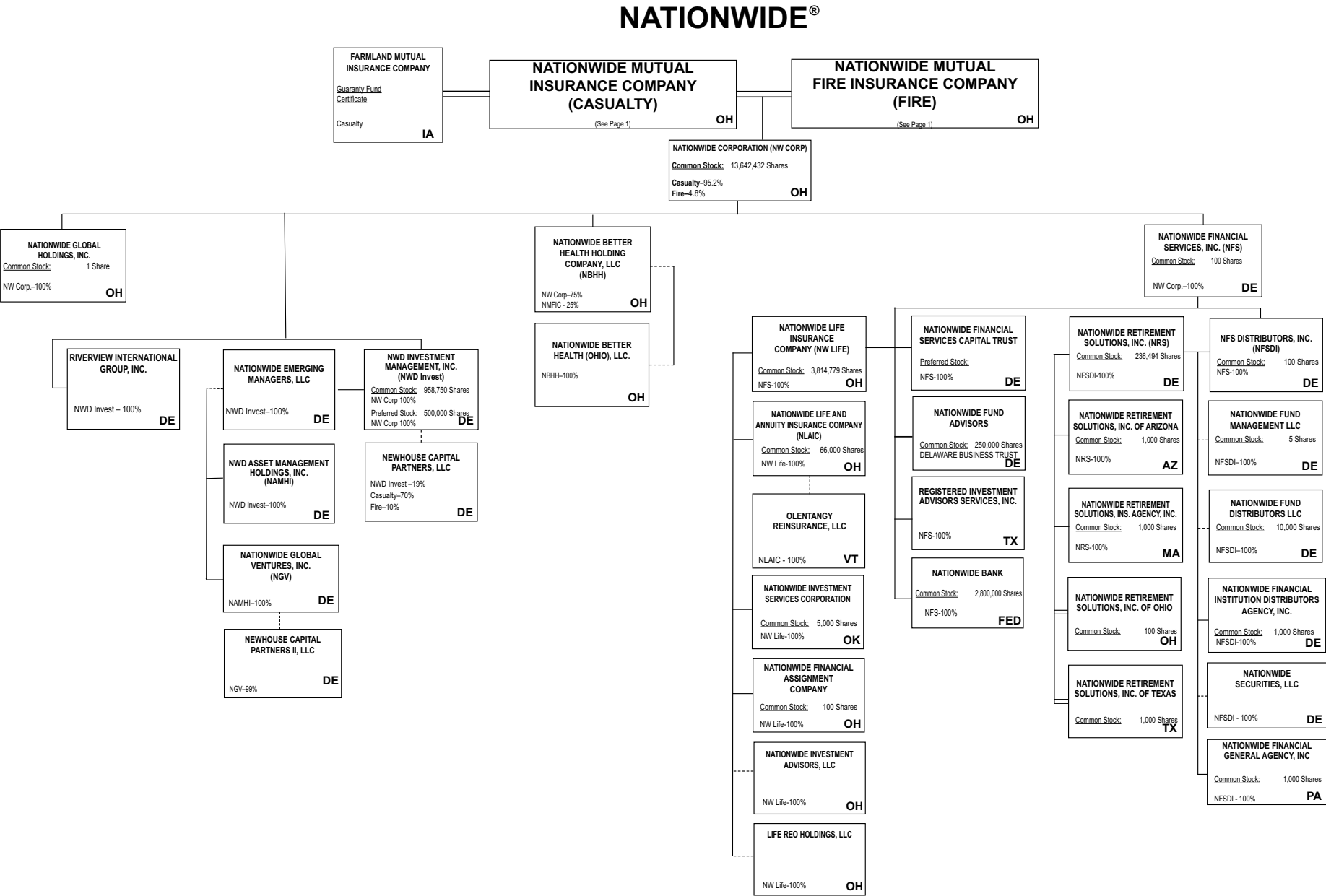

Subsidiary Companies — Solid Line
Contractual Association = Double Line
Limited Liability Company - - Dotted Line

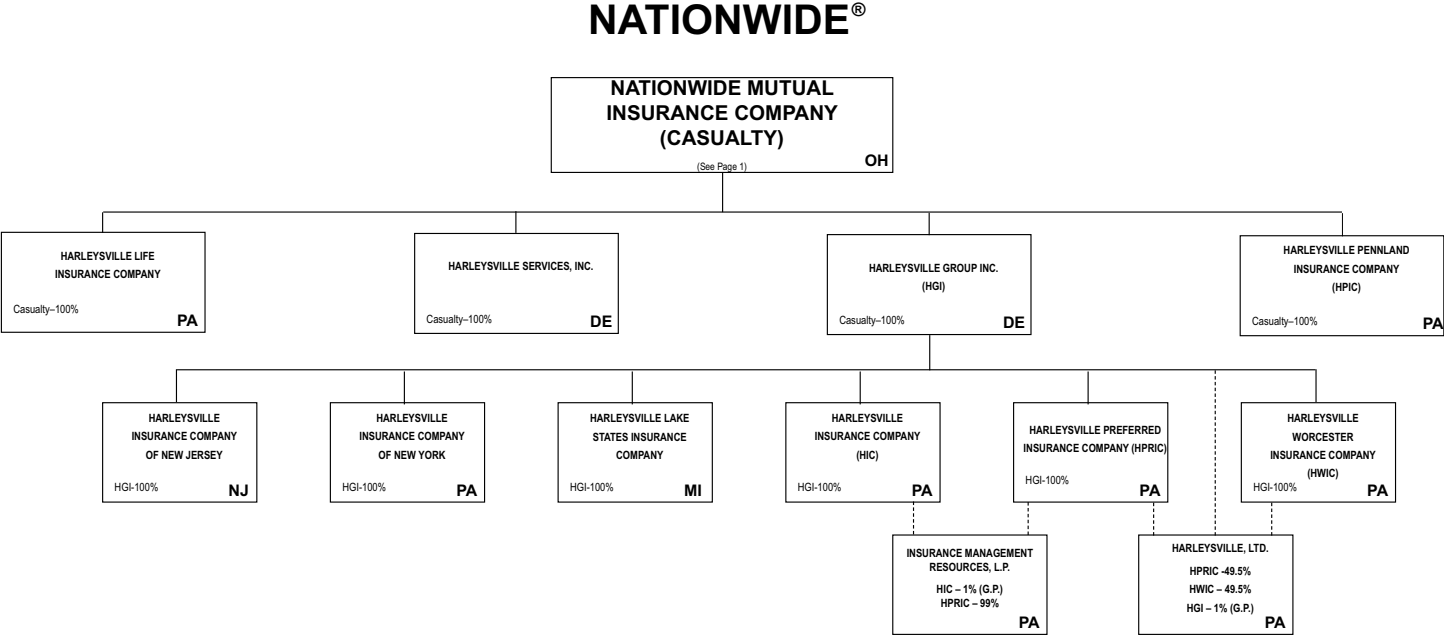

NATIONWIDE INSURANCE COMPANIES

NAIC Group Code	Group Name	NAIC Company Code	State of Domicile	Federal ID Number	Name of Company
0140	Nationwide	10127	OH	27-0114983	Allied Insurance Company of America
0140	Nationwide	42579	IA	42-1201931	Allied Property and Casualty Insurance Company
0140	Nationwide	19100	IA	42-6054959	AMCO Insurance Company
0140	Nationwide	29262	TX	74-1061659	Colonial County Mutual Insurance Company
0140	Nationwide	18961	OH	68-0066866	Crestbrook Insurance Company
0140	Nationwide	42587	IA	42-1207150	Depositors Insurance Company
0140	Nationwide	13838	IA	42-0618271	Farmland Mutual Insurance Company
0140	Nationwide	22209	OH	75-6013587	Freedom Specialty Insurance Company
0140	Nationwide	23582	PA	41-0417250	Harleysville Insurance Company
0140	Nationwide	42900	NJ	23-2253669	Harleysville Insurance Company of New Jersey
0140	Nationwide	10674	PA	23-2864924	Harleysville Insurance Company of New York
0140	Nationwide	14516	MI	38-3198542	Harleysville Lake States Insurance Company
0140	Nationwide	64327	PA	23-1580983	Harleysville Life Insurance Company
0140	Nationwide	40983	PA	23-2612951	Harleysville Pennland Insurance Company
0140	Nationwide	35696	PA	23-2384978	Harleysville Preferred Insurance Company
0140	Nationwide	26182	PA	04-1989660	Harleysville Worcester Insurance Company
0140	Nationwide	11991	WI	38-0865250	National Casualty Company
0140	Nationwide	26093	OH	48-0470690	Nationwide Affinity Insurance Company of America
0140	Nationwide	28223	IA	42-1015537	Nationwide Agribusiness Insurance Company
0140	Nationwide	10723	WI	95-0639970	Nationwide Assurance Company
0140	Nationwide	23760	OH	31-4425763	Nationwide General Insurance Company
0140	Nationwide	10070	OH	31-1399201	Nationwide Indemnity Company
0140	Nationwide	25453	WI	95-2130882	Nationwide Insurance Company of America
0140	Nationwide	10948	OH	31-1613686	Nationwide Insurance Company of Florida
0140	Nationwide	92657	OH	31-1000740	Nationwide Life and Annuity Insurance Company
0140	Nationwide	66869	OH	31-4156830	Nationwide Life Insurance Company
0140	Nationwide	42110	TX	75-1780981	Nationwide Lloyds
0140	Nationwide	23779	OH	31-4177110	Nationwide Mutual Fire Insurance Company
0140	Nationwide	23787	OH	31-4177100	Nationwide Mutual Insurance Company
0140	Nationwide	37877	OH	31-0970750	Nationwide Property & Casualty Insurance Company
0140	Nationwide	13999	VT	27-1712056	Olentangy Reinsurance, LLC
0140	Nationwide	15580	OH	31-1117969	Scottsdale Indemnity Company
0140	Nationwide	41297	OH	31-1024978	Scottsdale Insurance Company
0140	Nationwide	10672	AZ	86-0835870	Scottsdale Surplus Lines Insurance Company
0140	Nationwide	13242	TX	74-2286759	Titan Indemnity Company
0140	Nationwide	36269	MI	86-0619597	Titan Insurance Company
0140	Nationwide	42285	CA	95-3750113	Veterinary Pet Insurance Company
0140	Nationwide	10644	IN	34-1785903	Victoria Automobile Insurance Company
0140	Nationwide	42889	OH	34-1394913	Victoria Fire & Casualty Company
0140	Nationwide	10778	OH	34-1842604	Victoria National Insurance Company
0140	Nationwide	10105	OH	34-1777972	Victoria Select Insurance Company
0140	Nationwide	10777	OH	34-1842602	Victoria Specialty Insurance Company
0140	Nationwide	37150	AZ	86-0561941	Western Heritage Insurance Company
4664	PURE	12873	FL	20-8287105	Privilege Underwriters Reciprocal Exchange
4664	PURE	13204	FL	26-3109178	PURE Insurance Company

STATEMENT AS OF MARCH 31, 2013 OF THE NATIONWIDE LIFE AND ANNUITY INSURANCE COMPANY

SCHEDULE Y

PART 1A - DETAIL OF INSURANCE HOLDING COMPANY SYSTEM

1	2	3	4	5	6	7	8	9	10	11	12	13	14	15
Group Code	Group Name	NAIC Company Code	Federal ID Number	Federal RSSD	CIK	Name of Securities Exchange if Publicly Traded (U.S. or International)	Names of Parent, Subsidiaries Or Affiliates	Domi-ciliary Location	Relation-ship to Reporting Entity	Directly Controlled by (Name of Entity/Person)	Type of Control (Ownership, Board, Management, Attorney-in-Fact, Influence, Other)	If Control is Owner-ship Provide Percen-tage	Ultimate Controlling Entity(ies)/Person(s)	*
..0140	Nationwide		31-1486309	2059226			10 W. Nationwide, LLC	..OH	..NIA	Nationwide Realty Investors, Ltd.	Ownership	100.000	Nationwide Mutual Insurance Company	
..0140	Nationwide		31-1486309	1992319			101 N. Twentieth St, LLC	..OH	..NIA	Nationwide Realty Investors, Ltd.	Ownership	100.000	Nationwide Mutual Insurance Company	
..0140	Nationwide		31-1733036	3298210			120 Acre Partners, LLC	..DE	..NIA	Nationwide Realty Investors, Ltd.	Ownership	95.000	Nationwide Mutual Insurance Company	
..0140	Nationwide		26-2451988	1774032			1492 Capital, LLC	..OH	..NIA	Nationwide Mutual Insurance Company	Ownership	100.000	Nationwide Mutual Insurance Company	
..0140	Nationwide		20-1347603	1467890			180 E. Broad Partners, LLC	..OH	..NIA	Nationwide Realty Investors, Ltd.	Ownership	33.330	Nationwide Mutual Insurance Company	1
..0140	Nationwide			4186374			3Stone Inflection Fund, LLC	..DE	..NIA	Other non-Nationwide	n/a		Other non-Nationwide	
..0140	Nationwide		31-1580283	2030884			400 West Nationwide Boulevard, LLC	..OH	..NIA	NWD Investments, LLC	Ownership	100.000	Nationwide Mutual Insurance Company	
..0140	Nationwide		31-1580283	2012588			425 West Nationwide Boulevard, LLC	..OH	..NIA	NWD Investments, LLC	Ownership	100.000	Nationwide Mutual Insurance Company	
..0140	Nationwide		31-1486309	2052244			44 Chestnut, LLC	..OH	..NIA	Nationwide Realty Investors, Ltd.	Ownership	100.000	Nationwide Mutual Insurance Company	
..0140	Nationwide		20-4939866	1953275			775 Yard Street Restaurant, LLC	..OH	..NIA	NRI Equity Land Investments, LLC	Ownership	100.000	Nationwide Mutual Insurance Company	
..0140	Nationwide		20-4939866	1881987			775 Yard Street, LLC	..OH	..NIA	NRI Equity Land Investments, LLC	Ownership	100.000	Nationwide Mutual Insurance Company	
..0140	Nationwide		20-4939866	1880839			800 Bobcat Avenue, LLC	..OH	..NIA	NRI Equity Land Investments, LLC	Ownership	100.000	Nationwide Mutual Insurance Company	
..0140	Nationwide		20-4939866	2051266			805 Bobcat Avenue, LLC	..OH	..NIA	NRI Equity Land Investments, LLC	Ownership	100.000	Nationwide Mutual Insurance Company	
..0140	Nationwide		20-4939866	1881988			850 Goodale Blvd., LLC	..OH	..NIA	NRI Equity Land Investments, LLC	Ownership	100.000	Nationwide Mutual Insurance Company	
..0140	Nationwide		20-4939866	2116496			925 Burrell Avenue Acquisitions, LLC	..OH	..NIA	NRI Equity Land Investments, LLC	Ownership	100.000	Nationwide Mutual Insurance Company	
..0140	Nationwide		31-1680808	1107195			AD Investments, LLC	..OH	..NIA	Nationwide Realty Investors, Ltd.	Ownership	60.000	Nationwide Mutual Insurance Company	
..0140	Nationwide		31-1580283	1203104			ADTV, LLC	..OH	..NIA	NWD Investments, LLC	Ownership	100.000	Nationwide Mutual Insurance Company	
..0140	Nationwide		52-2227314				AGMC Reinsurance, Ltd.	..TCA	..IA	Nationwide Advantage Mortgage Company	Ownership	100.000	Nationwide Mutual Insurance Company	
..0140	Nationwide		42-1011300	1573			ALLIED General Agency Company	..IA	..IA	AMCO Insurance Company	Ownership	100.000	Nationwide Mutual Insurance Company	
..0140	Nationwide		42-0958655	1575			ALLIED Group, Inc.	..IA	..NIA	Nationwide Mutual Insurance Company	Ownership	100.000	Nationwide Mutual Insurance Company	
..0140	Nationwide	10127	27-0114983	1519361			ALLIED Insurance Company of America (fka Atlantic Floridian Insurance Company)	..OH	..IA	Nationwide Mutual Insurance Company	Ownership	100.000	Nationwide Mutual Insurance Company	
..0140	Nationwide	45279	42-1201931	89532			ALLIED Property and Casualty Insurance Company	..IA	..IA	ALLIED Group, Inc.	Ownership	100.000	Nationwide Mutual Insurance Company	
..0140	Nationwide		42-1527863				ALLIED Texas Agency, Inc.	..TX	..IA	AMCO Insurance Company	Ownership	100.000	Nationwide Mutual Insurance Company	
..0140	Nationwide	19100	42-6054959	69720			AMCO Insurance Company	..IA	..IA	ALLIED Group, Inc.	Ownership	100.000	Nationwide Mutual Insurance Company	
..0140	Nationwide		59-1031596	248504			American Marine Underwriters, Inc.	..FL	..IA	Nationwide Mutual Insurance Company	Ownership	100.000	Nationwide Mutual Insurance Company	
..0140	Nationwide		31-1486309	2135351			Anderson Meadows, LLC	..OH	..NIA	Nationwide Realty Investors, Ltd.	Ownership	100.000	Nationwide Mutual Insurance Company	
..0140	Nationwide		31-1580283	1419007			Arena District CA I, LLC	..OH	..NIA	NWD Investments, LLC	Ownership	100.000	Nationwide Mutual Insurance Company	
..0140	Nationwide		90-0280710	1424858			Arena District Owners Association	..OH	..OTH	Other non-Nationwide	n/a		Other non-Nationwide	
..0140	Nationwide		31-1580283	1144891			Arena Theatres, LLC	..OH	..NIA	NWD Investments, LLC	Ownership	100.000	Nationwide Mutual Insurance Company	
..0140	Nationwide						Artessa at Quarry Village, LLC	..TX	..OTH	Other non-Nationwide	n/a		Other non-Nationwide	
..0140	Nationwide			4508087			BCCS Investment Fund LLC	..DE	..OTH	Nationwide Mutual Insurance Company	Ownership	100.000	Nationwide Mutual Insurance Company	
..0140	Nationwide		31-1184438	1007292			Boulevard Inn Limited Liability Company	..OH	..NIA	Nationwide Realty Investors, Ltd.	Ownership	94.800	Nationwide Mutual Insurance Company	
..0140	Nationwide		31-1555487	2782835			Broad Street Retail, LLC	..DE	..NIA	Nationwide Realty Investors, Ltd.	Ownership	60.000	Nationwide Mutual Insurance Company	
..0140	Nationwide			4061319			Brooke School Investment Fund, LLC	..DE	..OTH	Nationwide Mutual Insurance Company	Ownership	100.000	Nationwide Mutual Insurance Company	
..0140	Nationwide			1724975			CHP New Markets Investment Fund, LLC	..OH	..OTH	Nationwide Mutual Insurance Company	Limited partner /no control	50.000	other non-Nationwide	
..0140	Nationwide		20-1618232	1619986			CNRI-Cannonsport Condominium, LLC	..OH	..NIA	CNRI-Cannonsport, LLC	Ownership	100.000	Nationwide Mutual Insurance Company	
..0140	Nationwide		20-1618232	1486898			CNRI-Cannonsport, LLC	..OH	..NIA	Nationwide Realty Investors, Ltd.	Ownership	100.000	Nationwide Mutual Insurance Company	
..0140	Nationwide			3218126			Co-Investment Fund, L.P.	..DE	..OTH	Other non-Nationwide	n/a		Other non-Nationwide	
..0140	Nationwide						COLHOC Limited Partnership	..OH	..NIA	Nationwide Realty Investors, Ltd.	Ownership	30.760	Other non-Nationwide	
..0140	Nationwide	29262	74-1061659	36000			Colonial County Mutual Insurance Company	..TX	..OTH	Other non-Nationwide	contract		Other non-Nationwide	
..0140	Nationwide		04-3750770	1379969			Continental/North Shore I, L.P.	..OH	..NIA	Continental/NRI North Shore Investments, LLC	Ownership	100.000	Nationwide Mutual Insurance Company	1
..0140	Nationwide		20-0366090	1421903			Continental/North Shore II, L.P.	..OH	..NIA	Continental/NRI North Shore Investments, LLC	Ownership	100.000	Nationwide Mutual Insurance Company	1
..0140	Nationwide		20-0142724	1405651			Continental/NRI North Shore Investments, LLC	..OH	..NIA	Nationwide Realty Investors, Ltd.	Ownership	50.500	Nationwide Mutual Insurance Company	1
..0140	Nationwide						Cotton Mill Partners, LLC	..VA	..OTH	Nationwide Mutual Insurance Company	Limited partner /no control	2.000	other non-Nationwide	
..0140	Nationwide	18961	68-0066866	1425788			Crestbrook Insurance Company	..OH	..IA	Nationwide Mutual Insurance Company	Ownership	100.000	Nationwide Mutual Insurance Company	
..0140	Nationwide		31-1486309	1080734			Crewville, Ltd.	..OH	..NIA	Nationwide Realty Investors, Ltd.	Ownership	100.000	Nationwide Mutual Insurance Company	

STATEMENT AS OF MARCH 31, 2013 OF THE NATIONWIDE LIFE AND ANNUITY INSURANCE COMPANY

SCHEDULE Y

PART 1A - DETAIL OF INSURANCE HOLDING COMPANY SYSTEM

1	2	3	4	5	6	7	8	9	10	11	12	13	14	15
Group Code	Group Name	NAIC Company Code	Federal ID Number	Federal RSSD	CIK	Name of Securities Exchange if Publicly Traded (U.S. or International)	Names of Parent, Subsidiaries Or Affiliates	Domiciliary Location	Relationship to Reporting Entity	Directly Controlled by (Name of Entity/Person)	Type of Control (Ownership, Board, Management, Attorney-in-Fact, Influence, Other)	If Control is Ownership Provide Percentage	Ultimate Controlling Entity(ies)/Person(s)	*
0140	Nationwide	42587	42-1207150	89535			Depositors Insurance Company	IA	IA	ALLIED Group, Inc.	Ownership	100.000	Nationwide Mutual Insurance Company	
0140	Nationwide		33-0096671				DVM Insurance Agency, Inc.	CA	NIA	Veterinary Pet Insurance Company	Ownership	100.000	Nationwide Mutual Insurance Company	
0140	Nationwide		20-1945276	3869407			East of Madison, LLC	DE	NIA	120 Acre Partners, Ltd.	Ownership	24.910	Nationwide Mutual Insurance Company	1
0140	Nationwide						ELH Investment LLC	DE	OTH	Nationwide Mutual Insurance Company	Other		Nationwide Mutual Insurance Company	2
0140	Nationwide	13838	42-0618271	69573			Farmland Mutual Insurance Company	IA	OTH	Other non-Nationwide	debt		Other non-Nationwide	
0140	Nationwide	22209	75-6013587	1874832			Freedom Specialty Insurance Company (fka Atlantic Insurance Company)	OH	IA	Scottsdale Insurance Company	Ownership	100.000	Nationwide Mutual Insurance Company	
0140	Nationwide		20-4939866	1809307			Grandview Yard Hotel Holdings, LLC	OH	NIA	NRI Equity Land Investments, LLC	Ownership	100.000	Nationwide Mutual Insurance Company	
0140	Nationwide		20-4939866	1808094			Grandview Yard Hotel, LLC	OH	NIA	Grandview Yard Hotel Holdings, LLC	Ownership	100.000	Nationwide Mutual Insurance Company	
0140	Nationwide		51-0241172	876834			Harleysville Group, Inc.	DE	NIA	Nationwide Mutual Insurance Company	Ownership	100.000	Nationwide Mutual Insurance Company	
0140	Nationwide	23582	41-0417250	3691381			Harleysville Insurance Company	PA	IA	Nationwide Mutual Insurance Company	Ownership	100.000	Nationwide Mutual Insurance Company	
0140	Nationwide	33235	16-1075588				Harleysville Insurance Company of New Jersey	NJ	IA	Harleysville Group, Inc.	Ownership	100.000	Nationwide Mutual Insurance Company	
0140	Nationwide	10674	23-2864924	2719450			Harleysville Insurance Company of New York	PA	IA	Harleysville Group, Inc.	Ownership	100.000	Nationwide Mutual Insurance Company	
0140	Nationwide						Harleysville Lake States Insurance Company							
0140	Nationwide	14516	38-3198542					MI	IA	Harleysville Group, Inc.	Ownership	100.000	Nationwide Mutual Insurance Company	
0140	Nationwide	64327	23-1580983	153756			Harleysville Life Insurance Company	PA	IA	Nationwide Mutual Insurance Company	Ownership	100.000	Nationwide Mutual Insurance Company	
0140	Nationwide	40983	23-2612951	1596290			Harleysville Pennland Insurance Company	PA	IA	Nationwide Mutual Insurance Company	Ownership	100.000	Nationwide Mutual Insurance Company	
0140	Nationwide	35896	23-2384978	890691			Harleysville Preferred Insurance Company	PA	IA	Harleysville Group, Inc.	Ownership	100.000	Nationwide Mutual Insurance Company	
0140	Nationwide		51-0259283	90768			Harleysville Services, Inc.	DE	NIA	Nationwide Mutual Insurance Company	Ownership	100.000	Nationwide Mutual Insurance Company	
0140	Nationwide	26182	04-1989660	3696747			Harleysville Worcester Insurance Company	PA	IA	Harleysville Group, Inc.	Ownership	100.000	Nationwide Mutual Insurance Company	
0140	Nationwide		23-2403000	887472			Harleysville, Ltd.	PA	NIA	Harleysville Preferred Insurance Company	Ownership	49.500	Nationwide Mutual Insurance Company	
0140	Nationwide		23-2403000	887472			Harleysville, Ltd.	PA	NIA	Harleysville Worcester Insurance Company	Ownership	49.500	Nationwide Mutual Insurance Company	
0140	Nationwide		23-2403000	887472			Harleysville, Ltd.	PA	NIA	Harleysville Group, Inc.	Ownership	1.000	Nationwide Mutual Insurance Company	
0140	Nationwide		32-0051216				Hideaway Properties Corp.	CA	OTH	Nationwide Realty Investors, Ltd.	Ownership	50.000	Nationwide Mutual Insurance Company	1
0140	Nationwide		31-0871532	474143			Insurance Intermediaries, Inc.	OH	IA	Nationwide Mutual Insurance Company	Ownership	100.000	Nationwide Mutual Insurance Company	
0140	Nationwide		23-2882311	2738642			Insurance Management Resources, L.P.	PA	NIA	Harleysville Insurance Company	Ownership	1.000	Nationwide Mutual Insurance Company	
0140	Nationwide		23-2882311	2738642			Insurance Management Resources, L.P.	PA	NIA	Harleysville Preferred Insurance Company	Ownership	99.000	Nationwide Mutual Insurance Company	
0140	Nationwide		31-1486309	1592475			Jerome Village Company, LLC	OH	NIA	Nationwide Realty Investors, Ltd.	Ownership	100.000	Nationwide Mutual Insurance Company	
0140	Nationwide			2004939			Jerome Village Master Property Owners Association	OH	OTH	Other non-Nationwide	Ownership		Other non-Nationwide	2
0140	Nationwide		31-1486309	2165166			JV Developers, LLC	OH	NIA	Nationwide Realty Investors, Ltd.	Ownership	100.000	Nationwide Mutual Insurance Company	
0140	Nationwide			2004980			Jerome Village Residential Property Owners Association, Inc.	OH	OTH	Other non-Nationwide	Ownership		Other non-Nationwide	2
0140	Nationwide			4475300			Leaguers Investment Fund LLC	DE	OTH	Nationwide Mutual Insurance Company	Other		Nationwide Mutual Insurance Company	2
0140	Nationwide		56-3789187	1500255			Life REO Holdings, LLC	OH	NIA	Nationwide Life Insurance Company	Ownership	100.000	Nationwide Mutual Insurance Company	
0140	Nationwide		74-1395229	17243100			Lone Star General Agency, Inc.	TX	IA	Nationwide Mutual Insurance Company	Ownership	100.000	Nationwide Mutual Insurance Company	
0140	Nationwide			4006322			Match School Investment Fund, LLC	DE	OTH	Nationwide Mutual Insurance Company	Ownership	100.000	Nationwide Mutual Insurance Company	
0140	Nationwide	11991	38-0865250				National Casualty Company	WI	IA	Nationwide Mutual Insurance Company	Ownership	100.000	Nationwide Mutual Insurance Company	
0140	Nationwide			837003			National Casualty Company of America, Ltd.	GBR	IA	National Casualty Company	Ownership	100.000	Nationwide Mutual Insurance Company	
0140	Nationwide		42-1154244	1577			Nationwide Advantage Mortgage Company	IA	NIA	AMCO Insurance Company	Ownership	87.300	Nationwide Mutual Insurance Company	
0140	Nationwide		42-1154244	1577			Nationwide Advantage Mortgage Company	IA	NIA	ALLIED Property & Casualty Insurance Company	Ownership	8.470	Nationwide Mutual Insurance Company	
0140	Nationwide		42-1154244	1577			Nationwide Advantage Mortgage Company	IA	NIA	Depositors Insurance Company	Ownership	4.230	Nationwide Mutual Insurance Company	
0140	Nationwide	26093	48-0470690	1590224			Nationwide Affinity Insurance Company of America	OH	IA	Nationwide Mutual Insurance Company	Ownership	100.000	Nationwide Mutual Insurance Company	

STATEMENT AS OF MARCH 31, 2013 OF THE NATIONWIDE LIFE AND ANNUITY INSURANCE COMPANY

SCHEDULE Y

PART 1A - DETAIL OF INSURANCE HOLDING COMPANY SYSTEM

1	2	3	4	5	6	7	8	9	10	11	12	13	14	15
Group Code	Group Name	NAIC Company Code	Federal ID Number	Federal RSSD	CIK	Name of Securities Exchange if Publicly Traded (U.S. or International)	Names of Parent, Subsidiaries Or Affiliates	Domi-ciliary Location	Relation-ship to Reporting Entity	Directly Controlled by (Name of Entity/Person)	Type of Control (Ownership, Board, Management, Attorney-in-Fact, Influence, Other)	If Control is Owner-ship Provide Percen-tage	Ultimate Controlling Entity(ies)/Person(s)	*
..0140	Nationwide	28223	42-1015537	69693			Nationwide Agribusiness Insurance Company	..IA	..IA	Nationwide Mutual Insurance Company	Ownership	100.000	Nationwide Mutual Insurance Company	
..0140	Nationwide		20-5976272	1662083			Nationwide Alternative Investments, LLC	..OH	..NIA	Nationwide Mutual Insurance Company	Ownership	100.000	Nationwide Mutual Insurance Company	
..0140	Nationwide		31-1578869	993794			Nationwide Arena, LLC	..OH	..NIA	Nationwide Realty Investors, Ltd.	Ownership	90.000	Nationwide Mutual Insurance Company	
..0140	Nationwide		20-8670712	1685468			Nationwide Asset Management, LLC	..OH	..NIA	Nationwide Mutual Insurance Company	Ownership	100.000	Nationwide Mutual Insurance Company	
..0140	Nationwide	10723	95-0639970				Nationwide Assurance Company	..WI	..IA	Nationwide Mutual Insurance Company	Ownership	100.000	Nationwide Mutual Insurance Company	
..0140	Nationwide		31-1592130	2729677			Nationwide Bank		..OTH	Nationwide Financial Services, Inc.	Ownership	100.000	Nationwide Mutual Insurance Company	
..0140	Nationwide		52-1776258	1994715			Nationwide Better Health (Ohio), LLC	..OH	..NIA	Nationwide Better Health Holding Company, LLC	Ownership	100.000	Nationwide Mutual Insurance Company	
..0140	Nationwide		11-3766032	1573772			Nationwide Better Health Holding Company, LLC	..OH	..NIA	Nationwide Corporation	Ownership	75.000	Nationwide Mutual Insurance Company	
..0140	Nationwide		11-3766032	1573772			Nationwide Better Health Holding Company, LLC	..OH	..NIA	Nationwide Mutual Fire Insurance Company	Ownership	25.000	Nationwide Mutual Insurance Company	
..0140	Nationwide		31-1036287	594869			Nationwide Cash Management Company	..OH	..NIA	Nationwide Mutual Insurance Company	Ownership	100.000	Nationwide Mutual Insurance Company	
..0140	Nationwide		31-4416546	199852			Nationwide Corporation	..OH	..NIA	Nationwide Mutual Insurance Company	Ownership	95.200	Nationwide Mutual Insurance Company	
..0140	Nationwide		31-4416546	199852			Nationwide Corporation	..OH	..NIA	Nationwide Mutual Fire Insurance Company	Ownership	4.800	Nationwide Mutual Insurance Company	
..0140	Nationwide		04-3679407	3526499			Nationwide Emerging Managers, LLC	..DE	..NIA	NWD Investment Management, Inc.	Ownership	100.000	Nationwide Mutual Insurance Company	
..0140	Nationwide		05-0630007	1586317			Nationwide Exclusive Agent Risk Purchasing Group, LLC	..OH	..NIA	Insurance Intermediaries, Inc.	Ownership	100.000	Nationwide Mutual Insurance Company	
..0140	Nationwide		31-1667326	1096699			Nationwide Financial Assignment Company	..OH	..NIA	Nationwide Life Insurance Company	Ownership	100.000	Nationwide Mutual Insurance Company	
..0140	Nationwide		23-2412039	917471			Nationwide Financial General Agency, Inc.	..PA	..NIA	NFS Distributors, Inc.	Ownership	100.000	Nationwide Mutual Insurance Company	
..0140	Nationwide		31-1316276	2248294			Nationwide Financial Institution Distributors Agency, Inc.	..DE	..NIA	NFS Distributors, Inc.	Ownership	100.000	Nationwide Mutual Insurance Company	
..0140	Nationwide		31-6554353	2697294			Nationwide Financial Services Capital Trust	..DE	..NIA	Nationwide Financial Services, Inc.	Ownership	100.000	Nationwide Mutual Insurance Company	
..0140	Nationwide		31-1486870	2685530			Nationwide Financial Services, Inc.	..DE	..NIA	Nationwide Corporation	Ownership	100.000	Nationwide Mutual Insurance Company	
..0140	Nationwide		52-6969857	2999617			Nationwide Fund Advisors	..DE	..NIA	Nationwide Financial Services, Inc.	Ownership	100.000	Nationwide Mutual Insurance Company	
..0140	Nationwide		31-1748721	3314331			Nationwide Fund Distributors LLC	..DE	..NIA	NFS Distributors, Inc.	Ownership	100.000	Nationwide Mutual Insurance Company	
..0140	Nationwide		31-0900518	4334484			Nationwide Fund Management LLC	..DE	..NIA	NFS Distributors, Inc.	Ownership	100.000	Nationwide Mutual Insurance Company	
..0140	Nationwide	23760	31-4425763	265684			Nationwide General Insurance Company	..OH	..IA	Nationwide Mutual Insurance Company	Ownership	100.000	Nationwide Mutual Insurance Company	
..0140	Nationwide		31-1570938	985417			Nationwide Global Holdings, Inc.	..OH	..NIA	Nationwide Corporation	Ownership	100.000	Nationwide Mutual Insurance Company	
..0140	Nationwide		04-3732385	3608565			Nationwide Global Ventures, Inc.	..DE	..NIA	Nationwide Asset Management Holdings, Inc.	Ownership	100.000	Nationwide Mutual Insurance Company	
..0140	Nationwide		31-1399201	864164			Nationwide Indemnity Company	..OH	..IA	Nationwide Mutual Insurance Company	Ownership	100.000	Nationwide Mutual Insurance Company	
..0140	Nationwide	25453	95-2130882				Nationwide Insurance Company of America	..WI	..IA	ALLIED Group, Inc.	Ownership	100.000	Nationwide Mutual Insurance Company	
..0140	Nationwide	10948	31-1613686	1024751			Nationwide Insurance Company of Florida	..OH	..IA	Nationwide Mutual Insurance Company	Ownership	100.000	Nationwide Mutual Insurance Company	
..0140	Nationwide		31-6022301	281027			Nationwide Insurance Foundation	..OH	..OTH	Other non-Nationwide	n/a		Other non-Nationwide	
..0140	Nationwide		41-2206199	162578			Nationwide Investment Advisors, LLC	..OH	..NIA	Nationwide Life Insurance Company	Ownership	100.000	Nationwide Mutual Insurance Company	
..0140	Nationwide		73-0988442				Nationwide Investment Services Corporation	..OK	..NIA	Nationwide Life Insurance Company	Ownership	100.000	Nationwide Mutual Insurance Company	
..0140	Nationwide	92657	31-1000740	569000			Nationwide Life and Annuity Insurance Company	..OH		Nationwide Life Insurance Company	Ownership	100.000	Nationwide Mutual Insurance Company	
..0140	Nationwide	66869	31-4156830	135635			Nationwide Life Insurance Company	..OH	..UDP	Nationwide Financial Services, Inc.	Ownership	100.000	Nationwide Mutual Insurance Company	
..0140	Nationwide		13-4212969	1341354			Nationwide Life Tax Credit Partners 2002-A, LLC	..OH	..NIA	Nationwide Life Insurance Company	Other		Nationwide Mutual Insurance Company	
..0140	Nationwide		01-0749754	1348020			Nationwide Life Tax Credit Partners 2002-B, LLC	..OH	..NIA	Nationwide Life Insurance Company	Other		Nationwide Mutual Insurance Company	
..0140	Nationwide		03-0498148	1358198			Nationwide Life Tax Credit Partners 2002-C, LLC	..OH	..NIA	Nationwide Life Insurance Company	Other		Nationwide Mutual Insurance Company	
..0140	Nationwide		54-2113175	1392627			Nationwide Life Tax Credit Partners 2003-A, LLC	..OH	..NIA	Nationwide Life Insurance Company	Other		Nationwide Mutual Insurance Company	

STATEMENT AS OF MARCH 31, 2013 OF THE NATIONWIDE LIFE AND ANNUITY INSURANCE COMPANY

SCHEDULE Y

PART 1A - DETAIL OF INSURANCE HOLDING COMPANY SYSTEM

1	2	3	4	5	6	7	8	9	10	11	12	13	14	15
Group Code	Group Name	NAIC Company Code	Federal ID Number	Federal RSSD	CIK	Name of Securities Exchange if Publicly Traded (U.S. or International)	Names of Parent, Subsidiaries Or Affiliates	Domi-ciliary Loca-tion	Relation-ship to Reporting Entity	Directly Controlled by (Name of Entity/Person)	Type of Control (Ownership, Board, Management, Attorney-in-Fact, Influence, Other)	If Control is Owner-ship Provide Percen-tage	Ultimate Controlling Entity(ies)/Person(s)	*
...0140	Nationwide		58-2672725	1392628			Nationwide Life Tax Credit Partners 2003-B, LLC	..OH.	...NIA.....	Nationwide Life Insurance Company	Other.....		Nationwide Mutual Insurance Company
...0140	Nationwide		20-0357951	1420220			Nationwide Life Tax Credit Partners 2003-C, LLC	..OH.	...NIA.....	Nationwide Life Insurance Company	Other.....		Nationwide Mutual Insurance Company
...0140	Nationwide		20-0382144	1421592			Nationwide Life Tax Credit Partners 2004-A, LLC	..OH.	...NIA.....	Nationwide Life Insurance Company	Other.....		Nationwide Mutual Insurance Company
...0140	Nationwide		20-0745944	1440822			Nationwide Life Tax Credit Partners 2004-B, LLC	..OH.	...NIA.....	Nationwide Life Insurance Company	Other.....		Nationwide Mutual Insurance Company
...0140	Nationwide		20-0745965	1440823			Nationwide Life Tax Credit Partners 2004-C, LLC	..OH.	...NIA.....	Nationwide Life Insurance Company	Other.....		Nationwide Mutual Insurance Company
...0140	Nationwide		20-1128408	1457085			Nationwide Life Tax Credit Partners 2004-D, LLC	..OH.	...NIA.....	Nationwide Life Insurance Company	Other.....		Nationwide Mutual Insurance Company
...0140	Nationwide		20-1128472	1457086			Nationwide Life Tax Credit Partners 2004-E, LLC	..OH.	...NIA.....	Nationwide Life Insurance Company	Other.....		Nationwide Mutual Insurance Company
...0140	Nationwide		20-1918935	1502552			Nationwide Life Tax Credit Partners 2004-F, LLC	..OH.	...NIA.....	Nationwide Life Insurance Company	Other.....		Nationwide Mutual Insurance Company
...0140	Nationwide		20-2303694	1516155			Nationwide Life Tax Credit Partners 2005-A, LLC	..OH.	...NIA.....	Nationwide Life Insurance Company	Other.....		Nationwide Mutual Insurance Company
...0140	Nationwide		20-2303602	1516156			Nationwide Life Tax Credit Partners 2005-B, LLC	..OH.	...NIA.....	Nationwide Life Insurance Company	Other.....		Nationwide Mutual Insurance Company
...0140	Nationwide		20-2450960	1523496			Nationwide Life Tax Credit Partners 2005-C, LLC	..OH.	...NIA.....	Nationwide Life Insurance Company	Other.....		Nationwide Mutual Insurance Company
...0140	Nationwide		20-2451052	1523497			Nationwide Life Tax Credit Partners 2005-D, LLC	..OH.	...NIA.....	Nationwide Life Insurance Company	Other.....		Nationwide Mutual Insurance Company
...0140	Nationwide		20-2774223	1531819			Nationwide Life Tax Credit Partners 2005-E, LLC	..OH.	...NIA.....	Nationwide Life Insurance Company	Other.....		Nationwide Mutual Insurance Company
...0140	Nationwide		21-1288836	1735030			Nationwide Life Tax Credit Partners 2007-A, LLC	..OH.	...NIA.....	Nationwide Life Insurance Company	Other.....		Nationwide Mutual Insurance Company
...0140	Nationwide		26-3427373	1807374			Nationwide Life Tax Credit Partners 2009-A, LLC	..OH.	...NIA.....	Nationwide Life Insurance Company	Other.....		Nationwide Mutual Insurance Company
...0140	Nationwide		26-3427435	1807375			Nationwide Life Tax Credit Partners 2009-B, LLC	..OH.	...NIA.....	Nationwide Life Insurance Company	Other.....		Nationwide Mutual Insurance Company
...0140	Nationwide		26-3427479	1807376			Nationwide Life Tax Credit Partners 2009-C, LLC	..OH.	...NIA.....	Nationwide Life Insurance Company	Other.....		Nationwide Mutual Insurance Company
...0140	Nationwide		26-3427525	1807377			Nationwide Life Tax Credit Partners 2009-D, LLC	..OH.	...NIA.....	Nationwide Life Insurance Company	Other.....		Nationwide Mutual Insurance Company
...0140	Nationwide		26-4737055	1852582			Nationwide Life Tax Credit Partners 2009-E, LLC	..OH.	...NIA.....	Nationwide Life Insurance Company	Other.....		Nationwide Mutual Insurance Company
...0140	Nationwide		26-4737157	1852583			Nationwide Life Tax Credit Partners 2009-F, LLC	..OH.	...NIA.....	Nationwide Life Insurance Company	Other.....		Nationwide Mutual Insurance Company
...0140	Nationwide		46-1952215				Nationwide Life Tax Credit Partners 2013-A, LLC	..OH.	...NIA.....	Nationwide Life Insurance Company	Other.....		Nationwide Mutual Insurance Company
...0140	Nationwide						Nationwide Life Tax Credit Partners 2013-B, LLC	..OH.	...NIA.....	Nationwide Life Insurance Company	Other.....		Nationwide Mutual Insurance Company
...0140	Nationwide		27-1362364	1896597			Nationwide Life Tax Credit Partners 2009-I, LLC	..OH.	...NIA.....	Nationwide Life Insurance Company	Other.....		Nationwide Mutual Insurance Company
...0140	Nationwide			1302988			Nationwide Life Tax Credit Partners No. 1, LLC	..OH.	...NIA.....	Nationwide Life Insurance Company	Other.....		Nationwide Mutual Insurance Company
...0140	Nationwide	..42110	75-1780981	93707			Nationwide Lloyds	..TX.	...IA.....	n/a	contract		Nationwide Mutual Insurance Company
...0140	Nationwide			3943056			Nationwide Mutual Capital I, LLC	..DE.	...NIA.....	Nationwide Mutual Capital, LLC	Ownership.....	100.000	Nationwide Mutual Insurance Company
...0140	Nationwide		75-3191025	1319580			Nationwide Mutual Capital, LLC	..OH.	...NIA.....	Nationwide Mutual Insurance Company	Ownership.....	100.000	Nationwide Mutual Insurance Company

STATEMENT AS OF MARCH 31, 2013 OF THE NATIONWIDE LIFE AND ANNUITY INSURANCE COMPANY

SCHEDULE Y

PART 1A - DETAIL OF INSURANCE HOLDING COMPANY SYSTEM

1	2	3	4	5	6	7	8	9	10	11	12	13	14	15
Group Code	Group Name	NAIC Company Code	Federal ID Number	Federal RSSD	CIK	Name of Securities Exchange if Publicly Traded (U.S. or International)	Names of Parent, Subsidiaries Or Affiliates	Domi-ciliary Location	Relation-ship to Reporting Entity	Directly Controlled by (Name of Entity/Person)	Type of Control (Ownership, Board, Management, Attorney-in-Fact, Influence, Other)	If Control is Owner-ship Provide Percen-tage	Ultimate Controlling Entity(ies)/Person(s)	*
..0140	Nationwide	..23779	82-0549218	157635			Nationwide Mutual Fire Insurance Company	..OH	..OTH	Other non-Nationwide	n/a		Other non-Nationwide	
..0140	Nationwide	..23787	31-4177100	119343			Nationwide Mutual Insurance Company	..OH	..UIP	Other non-Nationwide	n/a		Other non-Nationwide	
..0140	Nationwide		34-2012765	1484247			Nationwide Private Equity Fund, LLC	..OH	..NIA	Nationwide Mutual Insurance Company	Ownership	100.000	Nationwide Mutual Insurance Company	
..0140	Nationwide	..37877	31-0970750	544821			Nationwide Property and Casualty Insurance Company	..OH	..IA	Nationwide Mutual Insurance Company	Ownership	100.000	Nationwide Mutual Insurance Company	
..0140	Nationwide		01-0852763	1580214			Nationwide Property Protection Services, LLC	..OH	..NIA	Nationwide Services Company, LLC	Ownership	100.000	Nationwide Mutual Insurance Company	
..0140	Nationwide		31-1486309	961715			Nationwide Realty Investors, Ltd.	..OH	..NIA	Nationwide Mutual Insurance Company	Ownership	96.700	Nationwide Mutual Insurance Company	
..0140	Nationwide		31-1486309	961715			Nationwide Realty Investors, Ltd.	..OH	..NIA	Nationwide Indemnity Company	Ownership	3.300	Nationwide Mutual Insurance Company	
..0140	Nationwide		31-1486309	1172972			Nationwide Realty Management, LLC	..OH	..NIA	Nationwide Realty Investors, Ltd.	Ownership	100.000	Nationwide Mutual Insurance Company	
..0140	Nationwide						Nationwide Realty Services, Ltd.	..OH	..NIA	Nationwide Mutual Insurance Company	Ownership	100.000	Nationwide Mutual Insurance Company	
..0140	Nationwide		06-0987812	60987812			Nationwide Retirement Solutions Insurance Agency, Inc.	..MA	..IA	Nationwide Retirement Solutions, Inc.	Ownership	100.000	Nationwide Mutual Insurance Company	
..0140	Nationwide		73-0948330	789729			Nationwide Retirement Solutions, Inc.	..DE	..NIA	NFS Distributors, Inc.	Ownership	100.000	Nationwide Mutual Insurance Company	
..0140	Nationwide		86-0924069				Nationwide Retirement Solutions, Inc. of Arizona	..AZ	..NIA	Nationwide Retirement Solutions, Inc.	Ownership	100.000	Nationwide Mutual Insurance Company	
..0140	Nationwide		31-1331479	800935			Nationwide Retirement Solutions, Inc. of Ohio	..OH	..NIA	Nationwide Retirement Solutions, Inc.	contract		Nationwide Mutual Insurance Company	
..0140	Nationwide		74-2200854	58122300			Nationwide Retirement Solutions, Inc. of Texas	..TX	..NIA	Nationwide Retirement Solutions, Inc.	contract		Nationwide Mutual Insurance Company	
..0140	Nationwide		42-1373380	152408			Nationwide Sales Solutions, Inc.	..IA	..NIA	ALLIED Group, Inc.	Ownership	100.000	Nationwide Mutual Insurance Company	
..0140	Nationwide		36-2434406	4436858			Nationwide Securities, LLC	..OH	..NIA	NFS Distributors, Inc.	Ownership	100.000	Nationwide Mutual Insurance Company	
..0140	Nationwide		31-4177100				Nationwide Services Company, LLC	..OH	..NIA	Nationwide Mutual Insurance Company	Ownership	100.000	Nationwide Mutual Insurance Company	
..0140	Nationwide		27-0743545	1876581			Nationwide Tax Credit Partners 2009-G, LLC	..OH	..NIA	Nationwide Mutual Insurance Company	Other		Nationwide Mutual Insurance Company	
..0140	Nationwide		27-0768791	1876582			Nationwide Tax Credit Partners 2009-H, LLC	..OH	..NIA	Nationwide Mutual Insurance Company	Other		Nationwide Mutual Insurance Company	
..0140	Nationwide		11-3651828	3546936			ND La Quinta Partners, LLC	..DE	..NIA	Nationwide Realty Investors, Ltd.	Ownership	94.500	Nationwide Mutual Insurance Company	
..0140	Nationwide			3726748			Newhouse Capital Partners II, LLC	..DE	..NIA	Nationwide Global Ventures, Inc.	Ownership	80.000	Nationwide Mutual Insurance Company	
..0140	Nationwide			3726748			Newhouse Capital Partners II, LLC	..DE	..NIA	Nationwide Global Ventures, Inc.	Ownership	99.000	Nationwide Mutual Insurance Company	
..0140	Nationwide			3183115			Newhouse Capital Partners, LLC	..DE	..NIA	NWD Investment Management, Inc.	Ownership	19.000	Nationwide Mutual Insurance Company	
..0140	Nationwide			3183115			Newhouse Capital Partners, LLC	..DE	..NIA	Nationwide Mutual Insurance Company	Ownership	70.000	Nationwide Mutual Insurance Company	
..0140	Nationwide			3183115			Newhouse Capital Partners, LLC	..DE	..NIA	Nationwide Mutual Fire Insurance Company	Ownership	10.000	Nationwide Mutual Insurance Company	
..0140	Nationwide		31-1630871	2985416			NFS Distributors, Inc.	..DE	..NIA	Nationwide Financial Services, Inc.	Ownership	100.000	Nationwide Mutual Insurance Company	
..0140	Nationwide		14-1892640				NHT XII Tax Credit Fund, LLC	..DC	..NIA	Nationwide Life Insurance Company	Ownership	49.990	Nationwide Mutual Insurance Company	..1
..0140	Nationwide		14-1892640				NHT XII Tax Credit Fund, LLC	..DC	..NIA	Nationwide Assurance Company	Ownership	25.000	Nationwide Mutual Insurance Company	..1
..0140	Nationwide		14-1892640				NHT XII Tax Credit Fund, LLC	..DC	..NIA	Nationwide Mutual Insurance Company	Ownership	25.000	Nationwide Mutual Insurance Company	..1
..0140	Nationwide		26-0351004	1706020			North Bank Condominium Home Owners Association	..OH	..OTH	Other non-Nationwide	n/a		Other non-Nationwide	
..0140	Nationwide		20-4939866	2055239			North of Third, LLC	..OH	..NIA	NRI Equity Land Investments, LLC		100.000	Nationwide Mutual Insurance Company	
..0140	Nationwide		26-4083207	1830221			Northstar Commercial Development, LLC	..OH	..NIA	Nationwide Realty Investors, Ltd.	Ownership	50.000	Nationwide Mutual Insurance Company	..1
..0140	Nationwide		26-4083354	1830220			Northstar Residential Development, LLC	..OH	..NIA	Nationwide Realty Investors, Ltd.	Ownership	50.000	Nationwide Mutual Insurance Company	..1
..0140	Nationwide		31-1486309	1858630			NRI 12325 Copper Way, LLC	..OH	..NIA	Nationwide Realty Investors, Ltd.	Ownership	100.000	Nationwide Mutual Insurance Company	
..0140	Nationwide		31-1486309	1597892			NRI 220 Schrock, LLC	..OH	..NIA	Nationwide Realty Investors, Ltd.	Ownership	100.000	Nationwide Mutual Insurance Company	
..0140	Nationwide		31-1486309	2055238			NRI Arena, LLC	..OH	..NIA	Nationwide Realty Investors, Ltd.	Ownership	100.000	Nationwide Mutual Insurance Company	
..0140	Nationwide		31-1486309	1592013			NRI Brookside, LLC	..OH	..NIA	Nationwide Realty Investors, Ltd.	Ownership	100.000	Nationwide Mutual Insurance Company	
..0140	Nationwide		31-1486309	1867758			NRI Builders, LLC	..OH	..NIA	Nationwide Realty Investors, Ltd.	Ownership	100.000	Nationwide Mutual Insurance Company	
..0140	Nationwide		31-1486309	1238758			NRI Communities/Charlotte, LLC	..OH	..NIA	Nationwide Realty Investors, Ltd.	Ownership	100.000	Nationwide Mutual Insurance Company	
..0140	Nationwide		31-1486309	1352285			NRI Communities/Harris Blvd., LLC	..OH	..NIA	Nationwide Realty Investors, Ltd.	Ownership	100.000	Nationwide Mutual Insurance Company	
..0140	Nationwide		31-1486309	1593046			NRI Cramer Creek, LLC	..OH	..NIA	Nationwide Realty Investors, Ltd.	Ownership	100.000	Nationwide Mutual Insurance Company	

STATEMENT AS OF MARCH 31, 2013 OF THE NATIONWIDE LIFE AND ANNUITY INSURANCE COMPANY

SCHEDULE Y

PART 1A - DETAIL OF INSURANCE HOLDING COMPANY SYSTEM

1	2	3	4	5	6	7	8	9	10	11	12	13	14	15
Group Code	Group Name	NAIC Company Code	Federal ID Number	Federal RSSD	CIK	Name of Securities Exchange if Publicly Traded (U.S. or International)	Names of Parent, Subsidiaries Or Affiliates	Domiciliary Location	Relationship to Reporting Entity	Directly Controlled by (Name of Entity/Person)	Type of Control (Ownership, Board, Management, Attorney-in-Fact, Influence, Other)	If Control is Ownership Provide Percentage	Ultimate Controlling Entity(ies)/Person(s)	*
0140	Nationwide		20-4939866	1625434			NRI Equity Land Investments, LLC	OH	NIA	Nationwide Realty Investors, Ltd.	Ownership	80.000	Nationwide Mutual Insurance Company	
0140	Nationwide			1694382			NRI Equity Tampa, LLC	OH	OTH	Nationwide Realty Investors, Ltd.	Ownership	100.000	Nationwide Mutual Insurance Company	
0140	Nationwide		31-1486309	2089836			NRI Maxtown, LLC	OH	OTH	Nationwide Realty Investors, Ltd.	Ownership	100.000	Nationwide Mutual Insurance Company	
0140	Nationwide		30-4939866	1019147			NRI Office Ventures, Ltd	OH	NIA	Nationwide Realty Investors, Ltd.	Ownership	100.000	Nationwide Mutual Insurance Company	
0140	Nationwide		31-1486309	2159819			NRI- Rivulon, LLC	OH	NIA	Nationwide Realty Investors, Ltd.	Ownership	100.000	Nationwide Mutual Insurance Company	
0140	Nationwide		31-1486309	1073212			NRI Telecom, LLC	OH	NIA	NWD Investments, LLC	Ownership	100.000	Nationwide Mutual Insurance Company	
							Nationwide Property and Casualty Company							
0140	Nationwide		45-3123274	2044085			NTCIF-2011 Georgia State Investor, LLC	OH	NIA		Ownership	100.000	Nationwide Mutual Insurance Company	
0140	Nationwide		90-0729552	2023000			NTCIF-2011, LLC	OH	NIA	Nationwide Life Insurance Company		100.000	Nationwide Mutual Insurance Company	
0140	Nationwide		27-4700627	1984016			NTCP 2011-A, LLC	OH	NIA	Nationwide Life Insurance Company	Ownership	100.000	Nationwide Mutual Insurance Company	
0140	Nationwide		46-0747898	1984016			NTCP 2011-B, LLC	OH	NIA	Nationwide Life Insurance Company	Ownership	100.000	Nationwide Mutual Insurance Company	
0140	Nationwide		46-0741029	1984016			NTCP 2012-A, LLC	OH	NIA	Nationwide Life Insurance Company	Ownership	100.000	Nationwide Mutual Insurance Company	
0140	Nationwide		45-2724980	2033323			NW - Cameron, LLC	OH	NIA	NW-REI, LLC	Ownership	100.000	Nationwide Mutual Insurance Company	
0140	Nationwide		36-4702264	2021396			NW-Arvada, LLC	OH	NIA	NW-REI, LLC	Ownership	100.000	Nationwide Mutual Insurance Company	
0140	Nationwide		45-5159092	2099231			NW-Bayshore, LLC	OH	NIA	NW-REI, LLC	Ownership	100.000	Nationwide Mutual Insurance Company	
0140	Nationwide		46-2451156	2173682			NW-Bee Cave, LLC	OH	NIA	NW-REI, LLC	Ownership	100.000	Nationwide Mutual Insurance Company	
0140	Nationwide		46-0999932	2135293			NW-Bencap, LLC	OH	NIA	NW-REI, LLC	Ownership	100.000	Nationwide Mutual Insurance Company	
0140	Nationwide		26-0901660	4421180			NW-CNC Coppell, LLC	DE	NIA	Nationwide Mutual Insurance Company	Ownership	100.000	Nationwide Mutual Insurance Company	
0140	Nationwide		27-2764819	4831231			NW-Commerce Center, LLC	DE	NIA	NW-REI, LLC	Ownership	100.000	Nationwide Mutual Insurance Company	
0140	Nationwide		45-5586006	2117501			NW-Eastpark, LLC	OH	NIA	NW-REI, LLC	Ownership	100.000	Nationwide Mutual Insurance Company	
0140	Nationwide			2057662			NW-Corvallis, LLC	OH	NIA	NW-REI, LLC	Ownership	100.000	Nationwide Mutual Insurance Company	
0140	Nationwide		46-2457568	2173661			NW-Montrose, LLC	OH	NIA	NW-REI, LLC	Ownership	100.000	Nationwide Mutual Insurance Company	
0140	Nationwide		46-2469044	2173660			NW-Portales, LLC	OH	NIA	NW-REI, LLC	Ownership	100.000	Nationwide Mutual Insurance Company	
0140	Nationwide		31-1580283	1891773			NWD 205 Vine, LLC	OH	NIA	NWD Investments, LLC	Ownership	100.000	Nationwide Mutual Insurance Company	
0140	Nationwide		31-1580283	1405488			NWD 225 Nationwide, LLC	OH	NIA	NWD Investments, LLC	Ownership	100.000	Nationwide Mutual Insurance Company	
0140	Nationwide		31-1580283	1681262			NWD 230 West, LLC	OH	NIA	NWD Investments, LLC	Ownership	100.000	Nationwide Mutual Insurance Company	
0140	Nationwide		31-1580283	1694896			NWD 265 Neil, LLC	OH	NIA	NWD Investments, LLC	Ownership	100.000	Nationwide Mutual Insurance Company	
0140	Nationwide		31-1580283	1563474			NWD 275 Marconi, LLC	OH	NIA	NWD Investments, LLC	Ownership	100.000	Nationwide Mutual Insurance Company	
0140	Nationwide		31-1580283	1459199			NWD 295 McConnell, LLC	OH	NIA	NWD Investments, LLC	Ownership	100.000	Nationwide Mutual Insurance Company	
0140	Nationwide		31-1580283	1407725			NWD 300 Neil, LLC	OH	NIA	NWD Investments, LLC	Ownership	100.000	Nationwide Mutual Insurance Company	
0140	Nationwide		31-1580283	1557704			NWD 300 Spring, LLC	OH	NIA	NWD Investments, LLC	Ownership	100.000	Nationwide Mutual Insurance Company	
0140	Nationwide		31-1580283	2061126			NWD 355 McConnell, LLC	OH	NIA	NWD Investments, LLC	Ownership	100.000	Nationwide Mutual Insurance Company	
0140	Nationwide		31-1580283	2044467			NWD 425 Nationwide, LLC	OH	NIA	NWD Investments, LLC	Ownership	100.000	Nationwide Mutual Insurance Company	
0140	Nationwide		31-1580283	2041938			NWD 500 Nationwide, LLC	OH	NIA	NWD Investments, LLC	Ownership	100.000	Nationwide Mutual Insurance Company	
0140	Nationwide		31-1580283	1340700			NWD Arena Crossing, LLC	OH	NIA	NWD Investments, LLC	Ownership	100.000	Nationwide Mutual Insurance Company	
0140	Nationwide		31-1580283	1146303			NWD Arena District I, LLC	OH	NIA	NWD Investments, LLC	Ownership	100.000	Nationwide Mutual Insurance Company	
0140	Nationwide		31-1580283	1172974			NWD Arena District II, LLC	OH	NIA	NWD Investments, LLC	Ownership	100.000	Nationwide Mutual Insurance Company	
0140	Nationwide		31-1580283	1278786			NWD Arena District MM, LLC	OH	NIA	NWD Investments, LLC	Ownership	100.000	Nationwide Mutual Insurance Company	
0140	Nationwide		31-1580283	1278788			NWD Arena District PW, LLC	OH	NIA	NWD Investments, LLC	Ownership	100.000	Nationwide Mutual Insurance Company	
0140	Nationwide		31-1580283	1195624			NWD Arena District V, LLC	OH	NIA	NWD Investments, LLC	Ownership	100.000	Nationwide Mutual Insurance Company	
0140	Nationwide		04-3679396	3531320			NWD Asset Management Holdings, Inc.	DE	NIA	NWD Investment Management, Inc.	Ownership	100.000	Nationwide Mutual Insurance Company	
0140	Nationwide		31-1580283	1448370			NWD Athletic Club, LLC	OH	NIA	NWD Investments, LLC	Ownership	100.000	Nationwide Mutual Insurance Company	
0140	Nationwide		31-1636299	3003214			NWD Investment Management, Inc.	DE	NIA	Nationwide Corporation	Ownership	100.000	Nationwide Mutual Insurance Company	
0140	Nationwide		31-1580283	994899			NWD Investments, LLC	OH	NIA	Nationwide Realty Investors, Ltd.	Ownership	80.000	Nationwide Mutual Insurance Company	
0140	Nationwide		90-0732898	2021397			NW-Dulles, LLC	OH	NIA	NW-REI, LLC	Ownership	100.000	Nationwide Mutual Insurance Company	
0140	Nationwide			2117501			NW-Eastpark, LLC	OH	NIA	NW-REI, LLC	Ownership	100.000	Nationwide Mutual Insurance Company	
0140	Nationwide		45-2647960	2029200			NW-Grapevine, LLC	OH	NIA	NW-REI, LLC	Ownership	100.000	Nationwide Mutual Insurance Company	
0140	Nationwide		45-5408178	2110505			NW-Kentwood Towne Center, LLC	OH	NIA	NW-REI, LLC	Ownership	100.000	Nationwide Mutual Insurance Company	
0140	Nationwide		27-4749640	1990535			NW-Kohls Market, LLC	OH	NIA	NW-REI, LLC	Ownership	100.000	Nationwide Mutual Insurance Company	
0140	Nationwide		45-5314607	2106446			NW-Lovers Lane, LLC	OH	NIA	NW-REI, LLC	Ownership	100.000	Nationwide Mutual Insurance Company	
0140	Nationwide		45-4630497	2084158			NW-Mueller II, LLC	OH	NIA	NW-REI, LLC	Ownership	100.000	Nationwide Mutual Insurance Company	

STATEMENT AS OF MARCH 31, 2013 OF THE NATIONWIDE LIFE AND ANNUITY INSURANCE COMPANY

SCHEDULE Y

PART 1A - DETAIL OF INSURANCE HOLDING COMPANY SYSTEM

1	2	3	4	5	6	7	8	9	10	11	12	13	14	15
Group Code	Group Name	NAIC Company Code	Federal ID Number	Federal RSSD	CIK	Name of Securities Exchange if Publicly Traded (U.S. or International)	Names of Parent, Subsidiaries Or Affiliates	Domiciliary Location	Relationship to Reporting Entity	Directly Controlled by (Name of Entity/Person)	Type of Control (Ownership, Board, Management, Attorney-in-Fact, Influence, Other)	If Control is Ownership Provide Percentage	Ultimate Controlling Entity(ies)/Person(s)	*
0140	Nationwide		27-4749848	1994254			NW-Northridge, LLC	..OH	..NIA	NW-REI, LLC	Ownership	100.000	Nationwide Mutual Insurance Company	
0140	Nationwide		46-1089165	2135896			NW-Oakley Station, LLC	..OH	..NIA	NW-REI, LLC	Ownership	100.000	Nationwide Mutual Insurance Company	
0140	Nationwide		45-5388656	1990540			NW-Park Memorial, LLC	..OH	..NIA	NW-REI, LLC	Ownership	100.000	Nationwide Mutual Insurance Company	
0140	Nationwide		27-4749937	1990540			NW-Park Village, LLC	..OH	..NIA	NW-REI, LLC	Ownership	100.000	Nationwide Mutual Insurance Company	
0140	Nationwide		26-1903919	4500117			NW-REI, LLC	..DE	..NIA	Nationwide Mutual Insurance Company	Ownership	100.000	Nationwide Mutual Insurance Company	
0140	Nationwide		45-5159117	2099232			NW-South Park, LLC	..OH	..NIA	NW-REI, LLC	Ownership	100.000	Nationwide Mutual Insurance Company	
0140	Nationwide			2057663			NW-Southline, LLC	..OH	..NIA	NW-REI, LLC	Ownership	100.000	Nationwide Mutual Insurance Company	
0140	Nationwide		27-4749587	1990537			NW-Taylor Farmer Jack, LLC	..OH	..NIA	NW-REI, LLC	Ownership	100.000	Nationwide Mutual Insurance Company	
0140	Nationwide		46-1100378	2139730			NW-Triangle, LLC	..OH	..NIA	NW-REI, LLC	Ownership	100.000	Nationwide Mutual Insurance Company	
0140	Nationwide		46-1077615	2135895			NW-West Ave., LLC	..OH	..NIA	NW-REI, LLC	Ownership	100.000	Nationwide Mutual Insurance Company	
0140	Nationwide		31-0947092				OCH Company, LLC	..OH	..NIA	Nationwide Realty Investors, Ltd.	Ownership	100.000	Nationwide Mutual Insurance Company	
0140	Nationwide		31-0947092	908127			Ohio Center Hotel Company, Ltd.	..OH	..NIA	Nationwide Realty Investors, Ltd.	Ownership	56.250	Nationwide Mutual Insurance Company	
0140	Nationwide		26-0263012	1702560			Old Track Street Owners Association	..OH	..OTH	Other non-Nationwide	n/a		Other non-Nationwide	
0140	Nationwide	13999	27-1712056				Olentangy Reinsurance, LLC	..VT	..IA	Nationwide Life and Annuity Insurance Company	Ownership	100.000	Nationwide Mutual Insurance Company	
0140	Nationwide			3971381			OYS Fund, LLC	..DE	..OTH	Nationwide Mutual Insurance Company	Ownership	100.000	Nationwide Mutual Insurance Company	
0140	Nationwide						Park 288 Industrial, LLC	..TX	..OTH	Nationwide Mutual Insurance Company	Investor member / no control	95.000	other non-Nationwide	
0140	Nationwide		31-1486309	1030050			Perimeter A, Ltd	..OH	..NIA	Nationwide Realty Investors, Ltd.	Ownership	100.000	Nationwide Mutual Insurance Company	
0140	Nationwide		31-1677602	1113742			Pizzuti Properties, LLC	..OH	..NIA	Nationwide Realty Investors, Ltd.	Ownership	65.000	Nationwide Mutual Insurance Company	
0140	Nationwide		31-1486309	1069902			Polaris A, Ltd.	..OH	..NIA	Nationwide Realty Investors, Ltd.	Ownership	100.000	Nationwide Mutual Insurance Company	
0140	Nationwide		39-1907217	209310			Premier Agency, Inc.	..IA	..NIA	ALLIED Group, Inc.	Ownership	100.000	Nationwide Mutual Insurance Company	
4664	Pure	12873	20-8287105	12873			Privilege Underwriters Reciprocal Exchange	..FL	..IA	Other non-Nationwide	n/a		Other non-Nationwide	
0140	Pure			4089944			Privilege Underwriters, Inc.	..FL	..IA	Other non-Nationwide	n/a		Other non-Nationwide	
4664	Pure	13204	26-3109178				Pure Insurance Company	..FL	..IA	Other non-Nationwide	n/a		Other non-Nationwide	
4664	Pure						Pure Risk Management, LLC	..FL	..IA	Other non-Nationwide	n/a		Other non-Nationwide	
4664	Nationwide		75-2938844	159615800			Registered Investment Advisors Services, Inc.	..TX	..NIA	Nationwide Financial Services, Inc.	Ownership	100.000	Nationwide Mutual Insurance Company	
0140	Nationwide		82-0549218	32219			Retention Alternatives, Ltd.	..BMU	..IA	Nationwide Mutual Fire Insurance Company	Ownership	100.000	Nationwide Mutual Insurance Company	
0140	Nationwide			3922674			Riverview Diversified Opportunities Fund, LLC	..DE	..OTH	Nationwide Mutual Insurance Company	Ownership		Nationwide Mutual Insurance Company	1
0140	Nationwide			3922674			Riverview Diversified Opportunities Fund, LLC	..DE	..OTH	Nationwide Mutual Fire Insurance Company	Ownership		Nationwide Mutual Insurance Company	1
0140	Nationwide			3922674			Riverview Diversified Opportunities Fund, LLC	..DE	..OTH	Nationwide Life Insurance Company	Ownership		Nationwide Mutual Insurance Company	1
0140	Nationwide		22-3655264	3043824			Riverview International Group, Inc.	..DE	..NIA	NWD Investment Management, Inc.	Ownership	100.000	Nationwide Mutual Insurance Company	
0140	Nationwide			3394557			Riverview Multi Series Fund, LL - Class Event	..DE	..OTH	Nationwide Mutual Insurance Company	Ownership	100.000	Nationwide Mutual Insurance Company	
0140	Nationwide			3394557			Riverview Multi Series Fund, LL - Class N	..DE	..OTH	Nationwide Mutual Insurance Company	Ownership	100.000	Nationwide Mutual Insurance Company	
0140	Nationwide			3394557			Riverview Polyphony Fund, LLC	..DE	..OTH	Nationwide Mutual Insurance Company	Ownership	100.000	Nationwide Mutual Insurance Company	
0140	Nationwide	15580	31-1117969	643981			Scottsdale Indemnity Company	..OH	..IA	Nationwide Mutual Insurance Company	Ownership	100.000	Nationwide Mutual Insurance Company	
0140	Nationwide	41297	31-1024978	704061			Scottsdale Insurance Company	..OH	..IA	Nationwide Mutual Insurance Company	Ownership	100.000	Nationwide Mutual Insurance Company	
0140	Nationwide	10672	86-0835870				Scottsdale Surplus Lines Insurance Company	..AZ	..IA	Scottsdale Insurance Company	Ownership	100.000	Nationwide Mutual Insurance Company	
0140	Nationwide		31-1486309	1822953			Streets of Toringdon, LLC	..OH	..NIA	Nationwide Realty Investors, Ltd.	Ownership	100.000	Nationwide Mutual Insurance Company	
0140	Nationwide						The Association for Theater Based Community Development, LLC		..OTH	Nationwide Mutual Insurance Company	Limited partner /no control	50.000	other non-Nationwide	
0140	Nationwide		91-2158214				The Hideaway Club	..CA	..OTH	Other non-Nationwide	n/a		Other non-Nationwide	
0140	Nationwide		86-1094799				The Hideaway Owners Association	..CA	..OTH	Other non-Nationwide	n/a		Other non-Nationwide	
0140	Nationwide		20-3541511				The Madison Club	..CA	..OTH	Other non-Nationwide	n/a		Other non-Nationwide	

STATEMENT AS OF MARCH 31, 2013 OF THE NATIONWIDE LIFE AND ANNUITY INSURANCE COMPANY

SCHEDULE Y

PART 1A - DETAIL OF INSURANCE HOLDING COMPANY SYSTEM

1	2	3	4	5	6	7	8	9	10	11	12	13	14	15
Group Code	Group Name	NAIC Company Code	Federal ID Number	Federal RSSD	CIK	Name of Securities Exchange if Publicly Traded (U.S. or International)	Names of Parent, Subsidiaries Or Affiliates	Domi-ciliary Loca-tion	Relation-ship to Reporting Entity	Directly Controlled by (Name of Entity/Person)	Type of Control (Ownership, Board, Management, Attorney-in-Fact, Influence, Other)	If Control is Owner-ship Provide Percen-tage	Ultimate Controlling Entity(ies)/Person(s)	*
...0140 ...	Nationwide	20-3541507	The Madison Club Owners AssociationCA.....	...OTH.....	Other non-Nationwide	n/a	Other non-Nationwide
...0140 ...	Nationwide	31-1610040	1017852	The Waterfront Partners, LLCOH.....	...NIA.....	Nationwide Realty Investors, Ltd.	Ownership.....	..50.000	Nationwide Mutual Insurance Company1
...0140 ...	Nationwide	52-2031677	2735015	THI Holdings (Delaware), Inc.DE.....	...NIA.....	Nationwide Mutual Insurance Company	Ownership.....	..100.000	Nationwide Mutual Insurance Company
...0140 ...	Nationwide	74-2825853	1855329	Titan Auto Insurance of New Mexico, Inc.NM.....	...IA.....	Whitehall Holdings, Inc.	Ownership.....	..100.000	Nationwide Mutual Insurance Company
...0140 ...	Nationwide13242	74-2286759	Titan Indemnity CompanyTX.....	...IA.....	THI Holdings (Delaware), Inc.	Ownership.....	..100.000	Nationwide Mutual Insurance Company
...0140 ...	Nationwide36269	86-0619597	Titan Insurance CompanyMI.....	...IA.....	Titan Indemnity Company	Ownership.....	..100.000	Nationwide Mutual Insurance Company
...0140 ...	Nationwide	75-1284530	23586800	Titan Insurance Services, Inc.TX.....	...NIA.....	Whitehall Holdings, Inc.	Ownership.....	..100.000	Nationwide Mutual Insurance Company
...0140 ...	Nationwide	33-0160222	V.P.I. Services, Inc.CA.....	...NIA.....	Veterinary Pet Insurance Company	Ownership.....	..100.000	Nationwide Mutual Insurance Company
...0140 ...	Nationwide42285	95-3750113	Veterinary Pet Insurance CompanyCA.....	...IA.....	Scottsdale Insurance Company	Ownership.....	..100.000	Nationwide Mutual Insurance Company
...0140 ...	Nationwide10644	34-1785903	Victoria Automobile Insurance CompanyIN.....	...IA.....	Victoria Fire & Casualty Insurance Company	Ownership.....	..100.000	Nationwide Mutual Insurance Company
...0140 ...	Nationwide42889	34-1394913	616574	Victoria Fire & Casualty CompanyOH.....	...IA.....	THI Holdings (Delaware), Inc.	Ownership.....	..100.000	Nationwide Mutual Insurance Company
...0140 ...	Nationwide10778	34-1842604	930061	Victoria National Insurance CompanyOH.....	...IA.....	Victoria Fire & Casualty Insurance Company	Ownership.....	..100.000	Nationwide Mutual Insurance Company
...0140 ...	Nationwide10105	34-1777972	872957	Victoria Select Insurance CompanyOH.....	...IA.....	Victoria Fire & Casualty Insurance Company	Ownership.....	..100.000	Nationwide Mutual Insurance Company
...0140 ...	Nationwide10777	34-1842602	937963	Victoria Specialty Insurance CompanyOH.....	...IA.....	Victoria Fire & Casualty Insurance Company	Ownership.....	..100.000	Nationwide Mutual Insurance Company
...0140 ...	Nationwide37150	86-0561941	Western Heritage Insurance CompanyAZ.....	...IA.....	Scottsdale Insurance Company	Ownership.....	..100.000	Nationwide Mutual Insurance Company
...0140 ...	Nationwide	Westport Capital Partners IICT.....	...OTH.....	Nationwide Mutual Insurance Company	Investor member / no control71.000	other non-Nationwide
...0140 ...	Nationwide	74-2767942	138315500	Whitehall Holdings, Inc.TX.....	...NIA.....	THI Holdings (Delaware), Inc.	Ownership.....	..100.000	Nationwide Mutual Insurance Company
...0140 ...	Nationwide	59-3471667	WI of Florida, Inc.FL.....	...NIA.....	Whitehall Holdings, Inc.	Ownership.....	..100.000	Nationwide Mutual Insurance Company
...0140 ...	Nationwide	31-1486309	2115076	Wilson Road Developers, LLCOH.....	...NIA.....	Nationwide Realty Investors, Ltd.	Ownership.....	..100.000	Nationwide Mutual Insurance Company
...0140 ...	Nationwide	4410206	Zais Zephyr A-4, LLCDE.....	...OTH.....	Nationwide Life Insurance Company	limited member / no control60.000	other non-Nationwide

Asterisk	Explanation
1	For the purposes of this schedule, Nationwide presumed control of these entities because they are owned by at least 10% and are not wholly-owned by a Nationwide entity.
2	Other ownership indicates a non-ownership circumstance by a Nationwide entity.

STATEMENT AS OF MARCH 31, 2013 OF THE NATIONWIDE LIFE AND ANNUITY INSURANCE COMPANY

SUPPLEMENTAL EXHIBITS AND SCHEDULES INTERROGATORIES

The following supplemental reports are required to be filed as part of your statement filing. However, in the event that your company does not transact the type of business for which the special report must be filed, your response of NO to the specific interrogatory will be accepted in lieu of filing a "NONE" report and a bar code will be printed below. If the supplement is required of your company but is not being filed for whatever reason enter SEE EXPLANATION and provide an explanation following the interrogatory questions.

	Response
1. Will the Trusteed Surplus Statement be filed with the state of domicile and the NAIC with this statement?	NO
2. Will the Medicare Part D Coverage Supplement be filed with the state of domicile and the NAIC with this statement?	NO
3. Will the Reasonableness of Assumptions Certification required by Actuarial Guideline XXXV be filed with the state of domicile and electronically with the NAIC?	NO
4. Will the Reasonableness and Consistency of Assumptions Certification required by Actuarial Guideline XXXV be filed with the state of domicile and electronically with the NAIC?	NO
5. Will the Reasonableness of Assumptions Certification for Implied Guaranteed Rate Method required by Actuarial Guideline XXXVI be filed with the state of domicile and electronically with the NAIC?	NO
6. Will the Reasonableness and Consistency of Assumptions Certification required by Actuarial Guideline XXXVI (Updated Average Market Value) be filed with the state of domicile and electronically with the NAIC?	NO
7. Will the Reasonableness and Consistency of Assumptions Certification required by Actuarial Guideline XXXVI (Updated Market Value) be filed with the state of domicile and electronically with the NAIC?	YES

Explanation:

1.
2.
3.
4.
5.
6.

Bar Code:

1. Trusteed Surplus Statement [Document Identifier 490]
2. Medicare Part D Coverage Supplement [Document Identifier 365]
3. Reasonableness of Assumptions Certification required by Actuarial Guideline XXXV [Document Identifier 445]
4. Reasonableness and Consistency of Assumptions Certification required by Actuarial Guideline XXXV [Document Identifier 446]
5. Reasonableness of Assumptions Certification for Implied Guaranteed Rate Method required by Actuarial Guideline XXXVI [Document Identifier 447]
6. Reasonableness and Consistency of Assumptions Certification required by Actuarial Guideline XXXVI [Document Identifier 448]

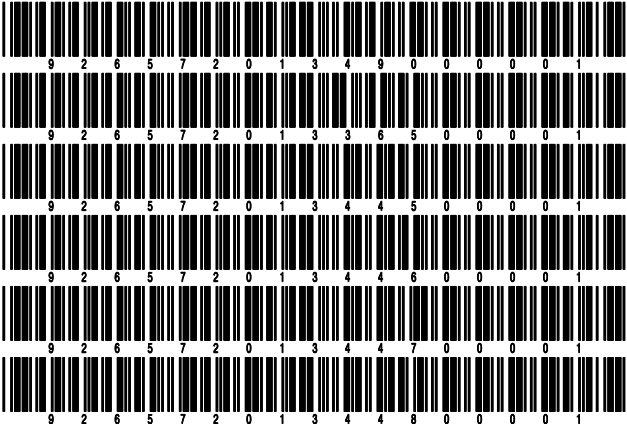

SCHEDULE A - VERIFICATION

Real Estate

	1	2
	Year to Date	Prior Year Ended December 31
1. Book/adjusted carrying value, December 31 of prior year		
2. Cost of acquired:		
2.1 Actual cost at time of acquisition		
2.2 Additional investment made after acquisition		
3. Current year change in encumbrances		
4. Total gain (loss) on disposals		
5. Deduct amounts received on disposals		
6. Total foreign exchange change in book/adjusted carrying value		
7. Deduct current year's other than temporary impairment recognized		
8. Deduct current year's depreciation		
9. Book/adjusted carrying value at the end of current period (Lines 1+2+3+4-5+6-7-8)		
10. Deduct total nonadmitted amounts		
11. Statement value at end of current period (Line 9 minus Line 10)		

SCHEDULE B - VERIFICATION

Mortgage Loans

	1	2
	Year to Date	Prior Year Ended December 31
1. Book value/recorded investment excluding accrued interest, December 31 of prior year	526,919,440	488,565,493
2. Cost of acquired:		
2.1 Actual cost at time of acquisition		144,925,332
2.2 Additional investment made after acquisition		
3. Capitalized deferred interest and other		
4. Accrual of discount	128,588	335,357
5. Unrealized valuation increase (decrease)		
6. Total gain (loss) on disposals		383,336
7. Deduct amounts received on disposals	50,758,331	107,251,142
8. Deduct amortization of premium and mortgage interest points and commitment fees		
9. Total foreign exchange change in book value/recorded investment excluding accrued interest		
10. Deduct current year's other than temporary impairment recognized		38,936
11. Book value/recorded investment excluding accrued interest at end of current period (Lines 1+2+3+4+5+6-7-8+9-10)	476,289,697	526,919,440
12. Total valuation allowance	(2,111,684)	(2,917,680)
13. Subtotal (Line 11 plus Line 12)	474,178,013	524,001,760
14. Deduct total nonadmitted amounts		
15. Statement value at end of current period (Line 13 minus Line 14)	474,178,013	524,001,760

SCHEDULE BA - VERIFICATION

Other Long-Term Invested Assets

	1	2
	Year to Date	Prior Year Ended December 31
1. Book/adjusted carrying value, December 31 of prior year		
2. Cost of acquired:		
2.1 Actual cost at time of acquisition		
2.2 Additional investment made after acquisition		
3. Capitalized deferred interest and other		
4. Accrual of discount		
5. Unrealized valuation increase (decrease)		
6. Total gain (loss) on disposals		
7. Deduct amounts received on disposals		
8. Deduct amortization of premium and depreciation		
9. Total foreign exchange change in book/adjusted carrying value		
10. Deduct current year's other than temporary impairment recognized		
11. Book/adjusted carrying value at end of current period (Lines 1+2+3+4+5+6-7-8+9-10)		
12. Deduct total nonadmitted amounts		
13. Statement value at end of current period (Line 11 minus Line 12)		

SCHEDULE D - VERIFICATION

Bonds and Stocks

	1	2
	Year to Date	Prior Year Ended December 31
1. Book/adjusted carrying value of bonds and stocks, December 31 of prior year	4,294,762,858	3,521,719,096
2. Cost of bonds and stocks acquired	364,195,572	1,259,107,710
3. Accrual of discount	6,261,054	7,489,546
4. Unrealized valuation increase (decrease)	342,775	4,935,719
5. Total gain (loss) on disposals	2,236,929	1,653,536
6. Deduct consideration for bonds and stocks disposed of	173,109,889	478,204,822
7. Deduct amortization of premium	5,399,863	18,712,640
8. Total foreign exchange change in book/adjusted carrying value	(311,199)	103,011
9. Deduct current year's other than temporary impairment recognized	132,191	3,328,298
10. Book/adjusted carrying value at end of current period (Lines 1+2+3+4+5-6-7+8-9)	4,488,846,046	4,294,762,858
11. Deduct total nonadmitted amounts		
12. Statement value at end of current period (Line 10 minus Line 11)	4,488,846,046	4,294,762,858

STATEMENT AS OF MARCH 31, 2013 OF THE NATIONWIDE LIFE AND ANNUITY INSURANCE COMPANY

SCHEDULE D - PART 1B

Showing the Acquisitions, Dispositions and Non-Trading Activity
During the Current Quarter for all Bonds and Preferred Stock by Rating Class

	1 Book/Adjusted Carrying Value Beginning of Current Quarter	2 Acquisitions During Current Quarter	3 Dispositions During Current Quarter	4 Non-Trading Activity During Current Quarter	5 Book/Adjusted Carrying Value End of First Quarter	6 Book/Adjusted Carrying Value End of Second Quarter	7 Book/Adjusted Carrying Value End of Third Quarter	8 Book/Adjusted Carrying Value December 31 Prior Year
BONDS								
1. Class 1 (a)	2,066,665,205	218,289,041	159,811,033	23,072,749	2,148,215,962			2,066,665,205
2. Class 2 (a)	2,044,967,052	216,759,703	67,200,122	(23,033,987)	2,171,492,646			2,044,967,052
3. Class 3 (a)	128,319,115		11,142,370	1,808,524	118,985,269			128,319,115
4. Class 4 (a)	46,774,615	110,694	3,252,993	(1,440,978)	42,191,338			46,774,615
5. Class 5 (a)								
6. Class 6 (a)	7,962,899	36,134	466,441	336,525	7,869,117			7,962,899
7. Total Bonds	4,294,688,886	435,195,572	241,872,959	742,833	4,488,754,332			4,294,688,886
PREFERRED STOCK								
8. Class 1								
9. Class 2								
10. Class 3								
11. Class 4								
12. Class 5								
13. Class 6								
14. Total Preferred Stock								
15. Total Bonds and Preferred Stock	4,294,688,886	435,195,572	241,872,959	742,833	4,488,754,332			4,294,688,886

(a) Book/Adjusted Carrying Value column for the end of the current reporting period includes the following amount of non-rated short-term and cash equivalent bonds by NAIC designation: NAIC 1 \$; NAIC 2 \$; NAIC 3 \$;
NAIC 4 \$; NAIC 5 \$; NAIC 6 \$

SCHEDULE DA - PART 1

Short-Term Investments

	1	2	3	4	5
	Book/Adjusted Carrying Value	Par Value	Actual Cost	Interest Collected Year-to-Date	Paid for Accrued Interest Year-to-Date
9199999 Totals	26,084,014	xxx	26,084,014	318	

SCHEDULE DA - VERIFICATION

Short-Term Investments

	1	2
	Year To Date	Prior Year Ended December 31
1. Book/adjusted carrying value, December 31 of prior year	28,807,944	32,714,120
2. Cost of short-term investments acquired	637,690,164	2,592,316,374
3. Accrual of discount		
4. Unrealized valuation increase (decrease)		
5. Total gain (loss) on disposals		
6. Deduct consideration received on disposals	640,414,094	2,596,222,550
7. Deduct amortization of premium		
8. Total foreign exchange change in book/adjusted carrying value		
9. Deduct current year's other than temporary impairment recognized		
10. Book/adjusted carrying value at end of current period (Lines 1+2+3+4+5-6-7+8-9)	26,084,014	28,807,944
11. Deduct total nonadmitted amounts		
12. Statement value at end of current period (Line 10 minus Line 11)	26,084,014	28,807,944

SCHEDULE DB - PART A - VERIFICATION

Options, Caps, Floors, Collars, Swaps and Forwards

1.	Book/Adjusted Carrying Value, December 31, prior year (Line 9, prior year)	(2,734,245)
2.	Cost Paid/(Consideration Received) on additions	
3.	Unrealized Valuation increase/(decrease)	
4.	Total gain (loss) on termination recognized	
5.	Considerations received/(paid) on terminations	
6.	Amortization	
7.	Adjustment to the Book/Adjusted Carrying Value of hedged item	
8.	Total foreign exchange change in Book/Adjusted Carrying Value	
9.	Book/Adjusted Carrying Value at End of Current Period (Lines 1+2+3+4-5+6+7+8)	(2,734,245)
10.	Deduct nonadmitted assets	
11.	Statement value at end of current period (Line 9 minus Line 10)	(2,734,245)

SCHEDULE DB - PART B - VERIFICATION

Futures Contracts

1.	Book/Adjusted carrying value, December 31 of prior year (Line 6, prior year)	
2.	Cumulative cash change (Section 1, Broker Name/Net Cash Deposits Footnote - Cumulative Cash Change column)	889,000
3.1	Add:	
	Change in variation margin on open contracts - Highly Effective Hedges	
3.11	Section 1, Column 15, current year to date minus	
3.12	Section 1, Column 15, prior year	
	Change in variation margin on open contracts - All Other	
3.13	Section 1, Column 18, current year to date minus	310,152
3.14	Section 1, Column 18, prior year	310,152
3.2	Add:	
	Change in adjustment to basis of hedged item	
3.21	Section 1, Column 17, current year to date minus	
3.22	Section 1, Column 17, prior year	
	Change in amount recognized	
3.23	Section 1, Column 19, current year to date minus	310,152
3.24	Section 1, Column 19, prior year	310,152
3.3	Subtotal (Line 3.1 minus Line 3.2)	
4.1	Cumulative variation margin on terminated contracts during the year	159,442
4.2	Less:	
	4.21 Amount used to adjust basis of hedged item	
	4.22 Amount recognized	159,442
4.3	Subtotal (Line 4.1 minus Line 4.2)	
5.	Dispositions gains (losses) on contracts terminated in prior year:	
	5.1 Total gain (loss) recognized for terminations in prior year	
	5.2 Total gain (loss) adjusted into the hedged item(s) for terminations in prior year	
6.	Book/Adjusted carrying value at end of current period (Lines 1+2+3.3-4.3-5.1-5.2)	889,000
7.	Deduct total nonadmitted amounts	
8.	Statement value at end of current period (Line 6 minus Line 7)	889,000

Schedule DB - Part C - Section 1 - Replication (Synthetic Asset) Transactions (RSATs) Open
N O N E

Schedule DB-Part C-Section 2-Reconciliation of Replication (Synthetic Asset) Transactions Open
N O N E

SCHEDULE DB - VERIFICATION

Verification of Book/Adjusted Carrying Value, Fair Value and Potential Exposure of all Open Derivative Contracts

		Book/Adjusted Carrying Value Check
1.	Part A, Section 1, Column 14.....	(2,423,046)
2.	Part B, Section 1, Column 15 plus Part B, Section 1 Footnote - Total Ending Cash Balance.....	889,000
3.	Total (Line 1 plus Line 2)	(1,534,046)
4.	Part D, Section 1, Column 5	889,000
5.	Part D, Section 1, Column 6	(2,423,046)
6.	Total (Line 3 minus Line 4 minus Line 5)	
		Fair Value Check
7.	Part A, Section 1, Column 16	(2,172,349)
8.	Part B, Section 1, Column 13	
9.	Total (Line 7 plus Line 8)	(2,172,349)
10.	Part D, Section 1, Column 8	263,989
11.	Part D, Section 1, Column 9	(2,436,338)
12.	Total (Line 9 minus Line 10 minus Line 11)	
		Potential Exposure Check
13.	Part A, Section 1, Column 21	46,360
14.	Part B, Section 1, Column 20	889,000
15.	Part D, Section 1, Column 11	935,360
16.	Total (Line 13 plus Line 14 minus Line 15)	

Schedule E - Verification - Cash Equivalents
N O N E

Schedule A - Part 2 - Real Estate Acquired and Additions Made
N O N E

Schedule A - Part 3 - Real Estate Disposed
N O N E

SCHEDULE B - PART 2

[illegible]

Showing All Mortgage Loans DISPOSED, Transferred or Repaid During the Current Quarter

1	Location		4	5	6	7	Change in Book Value/Recorded Investment						14	15	16	17	18
	2	3					8	9	10	11	12	13					
Loan Number	City	State	Loan Type	Date Acquired	Disposal Date	Book Value/Recorded Investment Excluding Accrued Interest Prior Year	Unrealized Valuation Increase (Decrease)	Current Year's (Amortization)/Accretion	Current Year's Other Than Temporary Impairment Recognized	Capitalized Deferred Interest and Other	Total Change in Book Value (8+9-10+11)	Total Foreign Exchange Change in Book Value	Book Value/Recorded Investment Excluding Accrued Interest on Disposal	Consid-eration	Foreign Exchange Gain (Loss) on Disposal	Realized Gain (Loss) on Disposal	Total Gain (Loss) on Disposal
00-1000517	JACKSONVILLE	FL		12/23/2002	03/28/2013	668,170							665,900	668,170			
00-1001292	AUBURN	WA		04/02/2003	03/20/2013	103,074							25,929	103,074			
00-1001293	ODESSA	TX		04/23/2003	02/27/2013	2,982,404							2,969,516	2,982,404			
00-1001315	HEBRON	KY		04/16/2003	02/14/2013	3,281,717							3,267,227	3,281,717			
00-1100008	KANSAS CITY	MO		05/12/2003	02/05/2013	660,244							656,389	660,244			
00-1100132	BRIGHTON	MI		10/09/2003	02/20/2013	1,588,918							1,579,014	1,588,918			
00-1100606	REDONDO BEACH	CA		12/22/2004	03/28/2013	5,622,107							5,584,923	5,622,107			
00-1100753	OMAHA	NE		02/17/2005	01/11/2013	312,968							309,419	312,968			
00-1100912	CANONSBURG	PA		08/05/2005	03/15/2013	2,125,389							2,095,635	2,125,389			
00-1100950	COLUMBUS	OH	S	02/15/2006	02/08/2013	9,372,672							9,351,331	9,372,672			
00-1100970	DENVER	CO		09/26/2005	03/28/2013	1,908,258							1,900,322	1,908,258			
00-1101162	JACKSONVILLE	FL		04/20/2006	03/28/2013	1,650,313							1,631,858	1,650,313			
00-1101174	JACKSONVILLE	FL		06/15/2006	03/28/2013	1,591,212							1,571,947	1,591,212			
00-1101175	FERNANDINA BEACH	FL		04/28/2006	03/28/2013	2,083,306							2,060,194	2,083,306			
00-1101745	AUSTIN	TX		06/08/2011	03/04/2013	12,928,199							12,899,015	12,928,199			
0199999. Mortgages closed by repayment						46,878,948							46,568,621	46,878,948			
00-1000432	GREENSBORO	NC		03/05/2001		7,802,247							180,275	180,275			
00-1000563	DALLAS	TX		02/10/2002		611,961							126,825	126,825			
00-1000631	LOUISVILLE	KY		06/25/2001		1,317,761							28,922	28,922			
00-1000746	HUBER HEIGHTS	OH		11/16/2001		642,156							34,708	34,708			
00-1000803	LEXINGTON	KY		01/22/2002		893,185							46,609	46,609			
00-1000925	JACKSONVILLE	FL		12/23/2002		1,168,178							11,458	11,458			
00-1000927	SAN DIEGO	CA		05/08/2002		714,869							33,586	33,586			
00-1000999	AURORA	CO		03/03/2004		3,255,191							14,917	14,917			
00-1001000	DENVER	CO		08/08/2002		1,344,987							13,109	13,109			
00-1001025	NAPLES	FL		03/31/2003		594,028							5,783	5,783			

STATEMENT AS OF MARCH 31, 2013 OF THE NATIONWIDE LIFE AND ANNUITY INSURANCE COMPANY

SCHEDULE B - PART 3

Showing All Mortgage Loans DISPOSED, Transferred or Repaid During the Current Quarter

1	Location		4	5	6	7	Change in Book Value/Recorded Investment						14	15	16	17	18
	2	3					8	9	10	11	12	13					
Loan Number	City	State	Loan Type	Date Acquired	Disposal Date	Book Value/Recorded Investment Excluding Accrued Interest Prior Year	Unrealized Valuation Increase (Decrease)	Current Year's (Amortization) /Accretion	Current Year's Other Than Temporary Impairment Recognized	Capitalized Deferred Interest and Other	Total Change in Book Value (8+9-10+11)	Total Foreign Exchange Change in Book Value	Book Value/Recorded Investment Excluding Accrued Interest on Disposal	Consid-eration	Foreign Exchange Gain (Loss) on Disposal	Realized Gain (Loss) on Disposal	Total Gain (Loss) on Disposal
00-1001049	WAYNE	PA		10/24/2002		443,424							19,178	19,178			
00-1001123	HILLSBOROUGH	NC		10/09/2003		1,222,505							6,618	6,618			
00-1001229	HOUSTON	TX		11/20/2002		619,184							41,908	41,908			
00-1001237	DALLAS	TX		11/20/2002		4,597,083							94,000	94,000			
00-1001260	FINDLAY TOWNSHIP	PA		03/05/2003		852,187							33,539	33,539			
00-1001267	TROY	OH		03/07/2003		1,246,223							21,451	21,451			
00-1001302	MENLO	CA		03/31/2003		1,228,543							7,947	7,947			
00-1001305	AUBURN HILLS	MI		07/15/2003		1,066,568							11,638	11,638			
00-1001314	SALT LAKE CITY	UT		11/04/2003		799,838							7,328	7,328			
00-1001319	RANCHO CUCAMONGA	CA		05/15/2003		763,718							7,977	7,977			
00-1001320	RIVERSIDE	CA		05/22/2003		4,151,191							28,503	28,503			
00-1001328	MILFORD	OH		08/29/2003		2,319,625							23,518	23,518			
00-1001331	WALKER	MI		05/07/2003		917,060							36,284	36,284			
00-1002012	CEDAR GROVE	NJ		03/04/2003		1,584,397							19,986	19,986			
00-1100016	CONYERS	GA		06/04/2003		628,681							24,602	24,602			
00-1100018	CUMBERLAND	MD		09/29/2003		3,174,391							15,024	15,024			
00-1100032	BLOOMINGTON	IN		08/07/2003		1,530,452							15,957	15,957			
00-1100064	SAN MATEO	CA		08/06/2003		772,053							7,862	7,862			
00-1100109	MILFORD	OH		09/23/2003		479,691							17,938	17,938			
00-1100141	GRAND RAPIDS	MI		10/30/2003		1,924,239							67,312	67,312			
00-1100155	CLAY	NY		06/07/2004		803,370							7,360	7,360			
00-1100202	LYSANDER	NY		12/10/2003		1,012,662							35,276	35,276			
00-1100225	EDGEWATER	NJ		12/17/2003		6,609,866							27,954	27,954			
00-1100236	HARTFORD	CT		12/23/2003		3,440,189							56,128	56,128			
00-1100252	PHILADELPHIA	PA		09/29/2004		6,006,029							37,498	37,498			
00-1100256	WEST SACRAMENTO	CA		01/12/2004		2,472,241							19,256	19,256			
00-1100265	ALTAMONTE SPRINGS	FL		12/18/2003		1,185,231							22,170	22,170			
00-1100317	BUFFALO	NY		03/09/2004		1,405,910							22,013	22,013			
00-1100347	VISALIA	CA		07/14/2004		1,085,812							34,163	34,163			
00-1100375	ALGONQUIN	IL		09/15/2004		1,097,829							34,012	34,012			
00-1100394	FT. WAYNE	IN		05/14/2004		1,460,860							19,762	19,762			
00-1100399	OREGON CITY	OR		07/05/2005		11,031,957		76,135			76,135		57,426	57,426			
00-1100406	EDISON	NJ		05/18/2004		2,787,925							44,464	44,464			
00-1100409	PLEASANT PRAIRIE	WI		07/27/2004		2,539,208							38,399	38,399			
00-1100421	PORT ORANGE	FL		09/16/2004		638,210							18,673	18,673			
00-1100430	SANDY	OR		06/15/2004		1,842,422							10,585	10,585			
00-1100458	LINCOLNTON	NC		07/20/2004		1,129,029							14,511	14,511			
00-1100464	GAINESVILLE	FL		05/26/2004		4,324,277							39,283	39,283			
00-1100485	CAPE CORAL	FL		12/22/2004		9,149,536		52,453			52,453		89,592	89,592			
00-1100497	KENT	WA		08/23/2004		1,132,306							33,948	33,948			
00-1100565	MEMPHIS	TN		11/24/2004		1,767,039							11,829	11,829			
00-1100583	BOSTON	MA		09/27/2004		2,462,248							13,968	13,968			
00-1100597	MENTOR	OH		11/18/2004		1,087,486							16,067	16,067			
00-1100600	FARMERS BRANCH	TX		12/16/2004		815,627							6,661	6,661			
00-1100669	BATTLE CREEK	MI		11/29/2004		1,402,402							41,989	41,989			
00-1100682	MENLO PARK	CA		07/10/2006		5,944,880							72,899	72,899			
00-1100712	COMPTON	CA		12/30/2004		2,433,064							22,057	22,057			
00-1100719	FARMERS BRANCH	TX		12/16/2004		162,218							1,325	1,325			
00-1100729	PHOENIX	AZ		03/30/2005		838,629							6,539	6,539			
00-1100740	TAMPA	FL		02/25/2005		1,034,276							14,697	14,697			
00-1100762	BEAVERTON	OR		06/21/2005		6,133,745							35,521	35,521			
00-1100778	CLEAR LAKE	TX		03/16/2005		4,173,796							19,832	19,832			
00-1100824	OMAHA	NE		05/12/2005		910,904							4,795	4,795			
00-1100828	VARIOUS CITIES	TN		07/08/2005		3,738,004							51,639	51,639			
00-1100829	COLUMBUS	OH	S	09/30/2005		4,422,083							24,526	24,526			
00-1100832	FREDERICK	MD		11/01/2005		3,681,043							17,994	17,994			
00-1100844	ORLAND PARK	IL		07/22/2005		744,803							10,506	10,506			
00-1100861	BRADENTON	FL		12/28/2005		990,955							8,627	8,627			
00-1100865	ANN ARBOR	MI		07/20/2005		2,068,058							17,864	17,864			
00-1100889	REDWOOD CITY	CA		06/21/2005		4,825,391							27,722	27,722			
00-1100905	AUSTIN	TX		07/07/2005		1,446,868							6,071	6,071			
00-1100915	NASHVILLE	TN		06/07/2006		1,794,958							9,510	9,510			

STATEMENT AS OF MARCH 31, 2013 OF THE NATIONWIDE LIFE AND ANNUITY INSURANCE COMPANY

SCHEDULE B - PART 3

Showing All Mortgage Loans DISPOSED, Transferred or Repaid During the Current Quarter

1	Location		4	5	6	7	Change in Book Value/Recorded Investment						14	15	16	17	18
	2	3					8	9	10	11	12	13					
Loan Number	City	State	Loan Type	Date Acquired	Disposal Date	Book Value/Recorded Investment Excluding Accrued Interest Prior Year	Unrealized Valuation Increase (Decrease)	Current Year's (Amortization)/Accretion	Current Year's Other Than Temporary Impairment Recognized	Capitalized Deferred Interest and Other	Total Change in Book Value (8+9-10+11)	Total Foreign Exchange Change in Book Value	Book Value/Recorded Investment Excluding Accrued Interest on Disposal	Consid-eration	Foreign Exchange Gain (Loss) on Disposal	Realized Gain (Loss) on Disposal	Total Gain (Loss) on Disposal
00-1100925	PLANO	TX		09/15/2005		1,995,324							7,089	7,089			
00-1100979	LAS VEGAS	NV		11/07/2005		5,595,587							32,658	32,658			
00-1100997	CHEEKTOWAGA	NY		11/17/2005		1,153,511							15,103	15,103			
00-1101001	PHOENIX	AZ		10/04/2005		1,762,489							11,421	11,421			
00-1101027	KING OF PRUSSIA	PA		11/18/2005		8,439,806							38,976	38,976			
00-1101072	SEATTLE	WA		12/20/2005		3,124,445							39,159	39,159			
00-1101076	HOLLY SPRINGS	NC		12/20/2005		5,472,542							26,480	26,480			
00-1101147	SOUTH HAVEN	MI		04/20/2006		1,645,542							38,840	38,840			
00-1101178	ST. LOUIS	MO		05/31/2006		5,884,446							20,260	20,260			
00-1101217	COLORADO SPRINGS	CO		05/31/2006		7,651,456							27,983	27,983			
00-1101225	PORTLAND	OR		06/29/2006		1,474,297							4,772	4,772			
00-1101260	EUGENE	OR		11/09/2006		265,093							3,891	3,891			
00-1101282	CHICAGO	IL		01/25/2007		1,790,241							9,984	9,984			
00-1101287	PALATINE	IL		08/25/2006		4,707,726							19,584	19,584			
00-1101301	SAN BERNARDINO	CA		09/29/2006		103,768							30,454	30,454			
00-1101435	DOYLESTOWN	PA		04/09/2007		2,685,293							29,862	29,862			
00-1101525	AUSTIN	TX		07/18/2007		2,573,891							16,734	16,734			
00-1101527	COLORADO SPRINGS	CO		07/05/2007		9,862,765							83,444	83,444			
00-1101660	BUFFALO GROVE	IL		06/08/2009		2,347,192							12,566	12,566			
00-1101698	SAN ANTONIO	TX		08/13/2010		9,457,326							34,913	34,913			
00-1101702	CLINTON	UT		10/08/2010		3,712,519							36,759	36,759			
00-1101704	ST. PETERSBURG	FL		08/05/2010		400,582							20,572	20,572			
00-1101713	SAN DIEGO	CA		10/05/2010		8,122,842							111,678	111,678			
00-1101714	CHEEKTOWAGA	NY		12/21/2010		2,093,435							14,941	14,941			
00-1101715	LYNDHURST	NJ		12/01/2010		8,550,962							33,052	33,052			
00-1101727	WEST BABYLON	NY		02/15/2011		900,573							6,745	6,745			
00-1101742	PHILADELPHIA	PA		05/26/2011		8,764,342							40,706	40,706			
00-1101744	KIRKLAND	WA		06/02/2011		4,068,452							22,898	22,898			
00-1101749	ENGLEWOOD	CO		05/10/2011		11,884,858							58,745	58,745			
00-1101780	MINNEAPOLIS	MN		09/20/2011		9,820,857							39,708	39,708			
00-1101800	CHICAGO	IL		11/30/2011		9,845,693							39,733	39,733			
00-1101813	RALEIGH	NC		03/28/2012		3,602,393							18,290	18,290			
00-1101853	DAVIE	FL		05/21/2012		14,251,843							90,728	90,728			
00-1101864	SUNSET VALLEY	TX		07/17/2012		10,324,998							132,692	132,692			
00-1101866	BUFFALO GROVE	IL		08/09/2012		4,413,886							36,486	36,486			
00-1101867	BUFFALO GROVE	IL		08/09/2012		4,413,886							36,486	36,486			
00-1101888	RALEIGH	NC		09/28/2012		5,484,125							24,012	24,012			
00-1101897	PHOENIX	AZ		12/21/2012		5,000,000							69,351	69,351			
00-1101911	GRAND LEDGE	MI		12/27/2012		4,300,000							15,604	15,604			
00-1101919	BLOOMINGTON	IN		12/05/2012		10,750,000							86,755	86,755			
00-1101927	BRICK	NJ		12/12/2012		20,000,000							59,180	59,180			
00-1101928	ANAHEIM	CA		12/14/2012		20,200,000							59,984	59,984			
00-6000007	CITY OF INDUSTRY	CA		01/31/2002		84,636							43,202	43,202			
00-6000190	NEWTON SQUARE	PA		01/31/2002		75,689							16,976	16,976			
00-6000192	WEST CHESTER	PA		01/31/2002		56,048							12,575	12,575			
00-9000086	SAN DIEGO	CA		06/01/2001		102,037							6,399	6,399			
00-9000107	SANTA ANA	CA		08/01/2001		166,415							9,873	9,873			
00-9000126	CUMMING	GA		03/01/2002		158,188							7,987	7,987			
03-0309790	NORWOOD	MA		02/13/1997		542,956							38,744	38,744			
03-4001046	RANCHO BERNARDO	CA		08/17/1998		112,169							36,697	36,697			
03-4002170	SALT LAKE CITY	UT		12/28/1999		1,881,901							37,785	37,785			
0299999. Mortgages with partial repayments						414,777,988		128,588			128,588		3,879,389	3,879,383			
0599999 - Totals						461,656,936		128,588			128,588		50,448,010	50,758,331			

Schedule BA - Part 2 - Other Long-Term Invested Assets Acquired

N O N E

Schedule BA - Part 3 - Other Long-Term Invested Assets Disposed, Transferred or Repaid

N O N E

STATEMENT AS OF MARCH 31, 2013 OF THE NATIONWIDE LIFE AND ANNUITY INSURANCE COMPANY

SCHEDULE D - PART 3

Show All Long-Term Bonds and Stock Acquired During the Current Quarter

1	2	3	4	5	6	7	8	9	10
CUSIP Identification	Description	Foreign	Date Acquired	Name of Vendor	Number of Shares of Stock	Actual Cost	Par Value	Paid for Accrued Interest and Dividends	NAIC Designation or Market Indicator (a)
47770V-AY-6	Jobs OH Bev Sys STWD Liq Prof Rev Txb1		01/29/2013	Morgan/JP/Securities - Bonds		18,000,000	18,000,000		1FE
3199999	Subtotal - Bonds - U.S. Special Revenues					18,000,000	18,000,000		XXX
00802F-AA-4	Aerostar Airport Sr Nt 5.750% 03/22/35		03/22/2013	RBC Dominion Securities		5,000,000	5,000,000		2Z
009363-AP-7	Airgas Inc Sr Nt 2.375% 02/15/20		02/11/2013	Merrill Lynch		6,992,370	7,000,000		2FE
035242-AA-4	Anheuser-Busch Inbev Fin Sr Nt 2.625%		01/14/2013	Deutsche Bank Securities		1,986,940	2,000,000		1FE
037735-CG-0	Appalachian Pwr Co Sr Nt 6.375% 04/01/		01/11/2013	US Bancorp		13,166,136	10,416,000	193,673	2FE
039483-BE-1	Archer-Daniels-Midland Co Sr Nt 4.535%		02/20/2013	Deutsche Bank Securities		10,281,500	10,000,000	187,699	1FE
04529K-AC-3	Aspen Dental Management Term Ln Nt 6 7		02/21/2013	Tax Free Exchange		106,718	106,470	104	4FE
05604F-AA-3	Bway Mortgage Trust CMBS Ser 2013-1515 C		02/26/2013	Deutsche Bank Securities		15,374,982	15,000,000	5,853	1FE
075887-AW-9	Becton Dickinson & Co Sr Nt 3.250% 11/		02/20/2013	Morgan Stanley & Co Inc		5,932,864	5,600,000	52,072	1FE
14149Y-AT-5	Cardinal Health Inc Sr Nt 4.625% 12/15		02/27/2013	Morgan/JP/Securities - Bonds		14,723,780	13,000,000	121,663	2FE
14149Y-AW-8	Cardinal Health Inc Sr Nt 4.600% 03/15		02/19/2013	Deutsche Bank Securities		3,986,280	4,000,000		2FE
14149Y-AX-6	Cardinal Health Inc Sr Nt 1.700% 03/15		02/19/2013	UBS Warburg London		4,992,000	5,000,000		2FE
14912L-5P-2	Caterpillar Finl Svcs Corp Sr Nt 1.300		02/25/2013	Citigroup		2,994,210	3,000,000		1Z
14912L-5O-0	Caterpillar Finl Svcs Corp Sr Nt 2.625		02/25/2013	Goldman Sachs & Company		9,943,300	10,000,000		1FE
19075Q-AB-8	Cobank ACB Sub Nt 7.875% 04/16/18		03/15/2013	Morgan Stanley & Co Inc		1,589,913	1,250,000	42,383	1FE
20030N-BG-5	Comcast Corp Sr Nt 4.500% 01/15/43		01/08/2013	Royal Bank of Scotland		14,968,050	15,000,000		1FE
232820-AJ-9	Cytec Inds Inc Sr Nt 3.500% 04/01/23		02/26/2013	Royal Bank of Scotland		6,951,210	7,000,000		2FE
23311V-AD-9	DCP Midstream Operating Sr Nt 3.875% 0		03/11/2013	RBC Dominion Securities		9,378,210	9,500,000		2FE
239753-DJ-2	Target Corp Sr Nt 6.750% 01/01/28		01/03/2013	Pressprich R W		2,645,840	2,000,000	2,625	1FE
25179M-AK-9	Devon Energy Corp Sr Nt 4.000% 07/15/2		03/26/2013	Barclays Capital		3,193,440	3,000,000	25,333	2FE
26882P-AS-1	ERAC USA Finance Co Sr Nt 5.600% 05/01		03/08/2013	Barclays Capital		5,557,195	5,069,000	104,083	2FE
29250R-AT-3	Enbridge Energy Partners LP Sr Nt 5.50		02/22/2013	UBS Warburg London		10,492,500	10,000,000	247,500	2FE
30216X-AB-0	Expert Global Solutions Inc Term Ln B Nt		01/09/2013	Tax Free Exchange		3,976	4,049	6	4FE
30219G-AC-2	Express Scripts Hldg Co Sr Nt 3.500% 1		01/14/2013	Tax Free Exchange		14,050,065	14,000,000	80,306	2FE
30219G-AF-5	Express Scripts Hldg Co Sr Nt 3.900% 0		01/14/2013	Tax Free Exchange		980,123	1,000,000	16,142	2FE
35671D-AX-3	Freeport-McMoran Copper & Gold Sr Nt 3		02/28/2013	Morgan/JP/Securities - Bonds		5,996,460	6,000,000		2FE
35671D-BF-1	Freeport-McMoran Copper & Gold Sr Nt 3		02/28/2013	Merrill Lynch		14,494,490	14,500,000		2FE
361448-AQ-6	GATX Corp Sr Nt 3.900% 03/30/23		03/14/2013	Citigroup		9,889,400	10,000,000		2FE
373334-KA-8	Georgia Pwr Co Sr Nt 4.300% 03/15/43		03/12/2013	Morgan/JP/Securities - Bonds		14,902,350	15,000,000		1FE
494550-BQ-8	Kinder Morgan Energy - LP Sr Nt 3.500%		02/21/2013	Royal Bank of Scotland		4,986,500	5,000,000		2FE
524660-AT-4	Leggett & Platt Inc Sr Nt 4.400% 07/01		03/27/2013	Morgan/JP/Securities - Bonds		7,746,200	7,000,000	77,856	2FE
585055-AS-5	Medtronic Inc Sr Nt 4.450% 03/15/20		03/19/2013	US Bancorp		4,477,080	3,900,000	3,375	1FE
585055-AY-2	Medtronic Inc Sr Nt 4.000% 04/01/43		03/19/2013	Morgan/JP/Securities - Bonds		14,691,450	15,000,000		1FE
61761X-AA-6	Morgan Stanley Capital I Trust CMBS Ser2		02/14/2013	Morgan Stanley & Co Inc		8,199,750	8,000,000	15,571	1FE
61761X-AG-3	Morgan Stanley Capital I Trust CMBS Ser		02/14/2013	Morgan Stanley & Co Inc		4,099,969	4,000,000	8,369	1FE
61761X-AJ-7	Morgan Stanley Capital I Trust CMBS Ser		02/14/2013	Morgan Stanley & Co Inc		4,099,926	4,000,000	9,242	1FE
64352V-KU-4	New Century Home Equity Ln Tr RMBS Ser 2		03/22/2013	Morgan Stanley & Co Inc		183,208	209,980	8	1FM
652482-OE-8	News America Inc Co Gtd Nt 6.150% 02/1		03/11/2013	Morgan/JP/Securities - Bonds		11,973,100	10,000,000	49,542	2FE
682134-AC-5	Omnicom Group Inc Nt 4.450% 08/15/20		02/19/2013	Bank of America B1SD Dealer		9,690,248	8,885,000	7,688	2FE
713448-CG-1	Pepsico Inc Sr Nt 2.750% 03/01/23		02/25/2013	Various		17,034,920	17,000,000		1FE
902917-AF-0	Waste Management Inc Sr Nt 7.125% 12/1		03/21/2013	Wells Fargo		10,410,460	8,500,000	169,911	2FE
91324P-CD-2	UnitedHealth Group Inc Sr Nt 4.250% 03		02/25/2013	Wachovia Capital Markets Inc		10,850,840	11,000,000		1FE
92553P-AJ-1	Viacom Inc Sr Nt 3.875% 12/15/21		01/10/2013	Various		7,235,886	6,659,000	21,503	2FE
948741-AJ-2	Weingarten Realty Inv Sr Nt 3.500% 04/		03/19/2013	Merrill Lynch		19,905,600	20,000,000		2FE
74041E-AC-9	Preferred Term Sec Ltd XVI ABS Mezz Nt	R	03/25/2013	Interest Capitalization		29,394	29,394		6FE
74042H-AC-1	Preferred Term Sec Ltd ABS XIX Nt CI B P	R	03/22/2013	Interest Capitalization		6,740	6,740		6FE
3899999	Subtotal - Bonds - Industrial and Miscellaneous (Unaffiliated)					346,195,573	332,635,633	1,442,507	XXX
8399997	Total - Bonds - Part 3					364,195,573	350,635,633	1,442,507	XXX
8399998	Total - Bonds - Part 5					XXX	XXX	XXX	XXX
8399999	Total - Bonds					364,195,573	350,635,633	1,442,507	XXX
8999997	Total - Preferred Stocks - Part 3						XXX		XXX
8999998	Total - Preferred Stocks - Part 5					XXX	XXX	XXX	XXX
8999999	Total - Preferred Stocks						XXX		XXX
9799997	Total - Common Stocks - Part 3						XXX		XXX
9799998	Total - Common Stocks - Part 5					XXX	XXX	XXX	XXX
9799999	Total - Common Stocks						XXX		XXX

SCHEDULE D - PART 3

Show All Long-Term Bonds and Stock Acquired During the Current Quarter

1	2	3	4	5	6	7	8	9	10
CUSIP Identification	Description	Foreign	Date Acquired	Name of Vendor	Number of Shares of Stock	Actual Cost	Par Value	Paid for Accrued Interest and Dividends	NAIC Designation or Market Indicator (a)
9899999. Total - Preferred and Common Stocks							XXX		XXX
9999999 - Totals						364,195,573	XXX	1,442,507	XXX

(a) For all common stock bearing the NAIC market indicator "U" provide: the number of such issues

STATEMENT AS OF MARCH 31, 2013 OF THE NATIONWIDE LIFE AND ANNUITY INSURANCE COMPANY

SCHEDULE D - PART 4

Show All Long-Term Bonds and Stock Sold, Redeemed or Otherwise Disposed of During the Current Quarter

1	2	3	4	5	6	7	8	9	10	Change In Book/Adjusted Carrying Value					16	17	18	19	20	21	22
										11	12	13	14	15							
CUSIP Ident-ification	Description	For-foreign	Disposal Date	Name of Purchaser	Number of Shares of Stock	Consid-eration	Par Value	Actual Cost	Prior Year Book/ Adjusted Carrying Value	Unrealized Valuation Increase/ (Decrease)	Current Year's (Amor-tization)/ Accretion	Current Year's Other Than Temporary Impairment Recogn-ized	Total Change in Book/ Adjusted Carrying Value (11 + 12 - 13)	Total Foreign Exchange Change in Book /Adjusted Carrying Value	Book/ Adjusted Carrying Value at Disposal Date	Foreign Exchange Gain (Loss) on Disposal	Realized Gain (Loss) on Disposal	Total Gain (Loss) on Disposal	Bond Interest/ Stock Dividends Received During Year	Stated Con-tractual Maturity Date	NAIC Desig-nation or Market In-dicator (a)
36209M-YH-1	GNMA 1 PTC #476012 6.500% 05/15/28		03/01/2013	Paydown		.890	.890	.883	.883		.7		.7		.890				.10	.05/15/2028	1
36209W-ND-0	GNMA PTC #483788 6.500% 12/15/13		03/01/2013	Paydown		2,469	2,469	2,516	2,470		(2)		(2)		2,469				.27	.12/15/2013	1
36210A-4J-3	GNMA PTC #486925 6.500% 02/15/14		03/01/2013	Paydown		6,272	6,272	6,356	6,274		(2)		(2)		6,272				.68	.02/15/2014	1
36210D-BL-4	GNMA PTC #488843 6.500% 01/15/14		03/01/2013	Paydown		12,564	12,564	12,805	12,572		(8)		(8)		12,564				.129	.01/15/2014	1
36210D-BQ-3	GNMA PTC #488847 6.500% 01/15/14		03/01/2013	Paydown		4,377	4,377	4,461	4,381		(4)		(4)		4,377				.48	.01/15/2014	1
36225B-EW-4	GNMA PTC #781049 6.500% 06/15/14		03/01/2013	Paydown		6,230	6,230	6,131	6,195		.36		.36		6,230				.66	.06/15/2014	1
36225B-GC-6	GNMA PTC #781095 6.500% 08/15/14		03/01/2013	Paydown		10,702	10,702	10,468	10,624		.78		.78		10,702				.116	.08/15/2014	1
38374F-T6-1	GNMA Ser 2004-18 CI VD 5.000% 06/16/23		03/01/2013	Paydown		402,914	402,914	405,559	402,267		.648		.648		402,914				3,400	.06/16/2023	1
71646X-AA-6	Petrodrill Four Ltd US Govt Gtd Title XI		01/15/2013	Redemption 100.0000		.31,249	.31,249	.31,991	.31,457		(.208)		(.208)		.31,249				.662	.01/15/2016	1
911760-LQ-7	Vendee Mtg Tr RMBS REMIC Ser 1998-2 CI 1		03/01/2013	Paydown		14,574	14,574	14,983	14,832		(.258)		(.258)		14,574				.166	.06/15/2028	1
0599999. Subtotal - Bonds - U.S. Governments						492,241	492,241	496,153	491,955		287		287		492,241				4,692	XXX	XXX
452152-BJ-9	Illinois St GO Bld Amer Bd 5.463% 02/0		02/14/2013	Merrill Lynch		21,818,400	20,000,000	20,000,000	20,000,000						20,000,000		1,818,400	1,818,400	603,965	.02/01/2020	1FE
1799999. Subtotal - Bonds - U.S. States, Territories and Possessions						21,818,400	20,000,000	20,000,000	20,000,000						20,000,000		1,818,400	1,818,400	603,965	XXX	XXX
167486-HN-2	Chicago IL GO Bld Amer Bd 6.257% 01/01		02/14/2013	Raymond James & Assoc Inc		6,215,883	5,705,000	5,901,937	5,894,358		(.958)		(.958)		5,893,400		322,483	322,483	227,067	.01/01/2040	1FE
2499999. Subtotal - Bonds - U.S. Political Subdivisions of States, Territories and Possessions						6,215,883	5,705,000	5,901,937	5,894,358		(.958)		(.958)		5,893,400		322,483	322,483	227,067	XXX	XXX
3128H6-DC-5	FHLMC Pool #E98199 3.500% 08/15/18		03/01/2013	Paydown		45,364	45,364	43,397	43,397		1,967		1,967		45,364				.261	.08/15/2018	1
3128H6-SG-0	FHLMC Pool #E98619 3.500% 08/15/18		03/01/2013	Paydown		165,743	165,743	151,914	158,447		7,296		7,296		165,743				1,039	.08/15/2018	1
3128H7-CB-6	FHLMC Pool #E99066 3.500% 09/15/18		03/01/2013	Paydown		294,898	294,898	270,247	281,949		12,950		12,950		294,898				1,939	.09/15/2018	1
3128H7-JS-2	FHLMC Pool #E99273 3.500% 10/15/18		03/01/2013	Paydown		52,354	52,354	49,229	50,514		1,839		1,839		52,354				.228	.10/15/2018	1
3128H7-MX-7	FHLMC Pool #E99374 3.500% 10/15/18		03/01/2013	Paydown		104,803	104,803	95,862	99,967		4,836		4,836		104,803				.662	.10/15/2018	1
3128S4-BP-1	FHLMC Pool #100046 2.806% 03/15/36		03/01/2013	Paydown		3,236	3,236	3,227	3,228		.9		.9		3,236				.10	.03/15/2036	1
312904-AU-9	FHLMC REMIC Ser 181-E 7.000% 08/15/21		03/15/2013	Paydown		2,159	2,159	2,190	2,163		(.5)		(.5)		2,159				.24	.08/15/2021	1
312905-KJ-0	FHLMC REMIC Ser 1060-X 7.250% 03/15/21		03/01/2013	Paydown		1,500	1,500	1,533	1,522		(.23)		(.23)		1,500				.18	.03/15/2021	1
312913-ZE-9	FHLMC REMIC Ser 1437-HD 7.000% 12/15/2		03/01/2013	Paydown		26,089	26,089	26,761	26,482		(.393)		(.393)		26,089				.277	.12/15/2022	1
312915-UF-6	FHLMC REMIC Ser 1504 Z 7.000% 05/15/23		03/01/2013	Paydown		4,809	4,809	4,947	4,889		(.80)		(.80)		4,809				.45	.05/15/2023	1
31294K-UC-7	FHLMC Gold PC Pool #E01479 3.500% 09/1		03/01/2013	Paydown		223,231	223,231	209,698	215,984		7,247		7,247		223,231				1,220	.09/15/2018	1
3132T-R4-1	FHLMC Pool #Q08307 3.500% 05/15/42		03/01/2013	Paydown		1,304,573	1,304,573	1,356,858	1,356,135		(51,562)		(51,562)		1,304,573				7,508	.05/15/2042	1
3133T2-YE-4	FHLMC REMIC Ser 1643-E 6.500% 05/15/23		03/01/2013	Paydown		21,100	21,100	21,539	21,349		(248)		(248)		21,100				.135	.05/15/2023	1
3133T6-M4-0	FHLMC REMIC Ser 1837-Z 6.500% 04/15/28		03/01/2013	Paydown		17,892	17,892	18,445	18,205		(.314)		(.314)		17,892				.196	.04/15/2026	1
3133TE-LG-7	FHLMC REMIC Ser 2064 M 6.000% 06/15/28		03/01/2013	Paydown		11,571	11,571	11,868	11,766		(.195)		(.195)		11,571				.115	.06/15/2028	1
3133TK-SS-5	FHLMC REMIC Ser 2136-A 6.000% 03/15/29		03/01/2013	Paydown		3,838	3,838	3,598	3,715		.122		.122		3,838				.34	.03/15/2029	1
31340Y-DB-2	FHLMC REMIC Ser 12-A 9.250% 11/15/19		03/15/2013	Paydown		.331	.331	.347	.337		(.6)		(.6)		.331				.5	.11/15/2019	1
31340Y-QS-1	FHLMC REMIC Ser 46-B 7.800% 09/15/20		03/15/2013	Paydown		1,056	1,056	.972	1,023		.34		.34		1,056				.13	.09/15/2020	1
31358E-RK-0	FNMA REMIC Ser 1990-72B 9.000% 07/25/2		03/01/2013	Paydown		.924	.924	.902	.913		.11		.11		.924				.16	.07/25/2020	1
31358H-GT-6	FNMA REMIC Ser 1991-73A 8.000% 07/25/2		03/01/2013	Paydown		2,588	2,588	2,486	2,548		.40		.40		2,588				.35	.07/25/2021	1
31358J-HU-8	FNMA REMIC Ser 1991-113 ZE 7.500% 09/2		03/01/2013	Paydown		1,022	1,022	1,052	1,037		(.15)		(.15)		1,022				.13	.09/25/2021	1
31358N-4F-6	FNMA REMIC Ser 1992-123 Z 7.500% 07/25		03/01/2013	Paydown		5,573	5,573	5,597	5,579		(.6)		(.6)		5,573				.67	.07/25/2022	1
31359P-DJ-2	FNMA ACES Ser 1997-M2 CI Z 7.125% 01/1		03/01/2013	Paydown		1,542	1,542	1,656	1,643		(.101)		(.101)		1,542				.18	.01/17/2037	1
313602-3E-2	FNMA REMIC Ser 1989-67D 9.000% 10/25/1		03/01/2013	Paydown		1,033	1,033	1,029	1,027		.5		.5		1,033				.15	.10/25/2019	1
313602-DV-3	FNMA REMIC Ser 1988-15A 9.000% 06/25/1		03/01/2013	Paydown		1,942	1,942	1,974	1,951		(.9)		(.9)		1,942				.34	.06/25/2018	1
313602-QQ-1	FNMA REMIC Ser 1988-25B 9.250% 10/25/1		03/01/2013	Paydown		.764	.764	.782	.769		(.5)		(.5)		.764				.12	.10/25/2018	1
313602-W4-2	FNMA REMIC Ser 1989-62G 8.600% 10/25/1		03/01/2013	Paydown		929	929	894	915		.14		.14		929				.13	.10/25/2019	1
313603-GH-6	FNMA REMIC Ser 1989-86E 8.750% 11/25/1		03/01/2013	Paydown		1,033	1,033	1,032	1,029		.4		.4		1,033				.15	.11/25/2019	1
313603-JJ-2	FNMA REMIC Ser 1989-90E 8.700% 12/25/1		03/01/2013	Paydown		.201	.201	.219	.206		(.5)		(.5)		.201				.3	.12/25/2019	1
31371H-FZ-6	FNMA Pool #252284 6.500% 01/25/29		03/01/2013	Paydown		10,209	10,209	10,155	10,156		.53		.53		10,209				.110	.01/25/2029	1
31371L-D9-7	FNMA Pool #254928 3.500% 08/25/18		03/01/2013	Paydown		20,513	20,513	19,429	19,912		600		600		20,513				.119	.08/25/2018	1
31377T-5X-0	FNMA DUS Pool #387062 5.830% 08/25/14		03/01/2013	Paydown		8,762	8,762	9,239	8,825		(63)		(63)		8,762				.91	.08/25/2014	1
31392U-KL-7	FHLMC REMIC Ser 2504 N 5.500% 09/15/1		03/01/2013	Paydown		14,235	14,235	14,544	14,309		(74)		(74)		14,235				.127	.09/15/2017	1
31393D-TX-9	FNMA REMIC Ser 2003-W10 CI 144 4.505%		03/01/2013	Paydown		35,438	35,438	35,436	35,387		.51		.51		35,438				.304	.06/25/2043	1
31393E-LF-4	FNMA REMIC Ser 2003-W12 CI 1A8 4.550%		03/01/2013	Paydown		72,159	72,159	70,716	71,094		1,065		1,065		72,159				.622	.06/25/2043	1
31393H-R8-7	FHLMC REMIC Ser 2558 CI UE 5.500% 05/1		03/01/2013	Paydown		126,775	126,775	127,171	126,550		.225		.225		126,775				1,098	.05/15/2022	1
31394H-ZZ-7	FHLMC REMIC Ser 2672 CI XB 5.500% 09/1		03/01/2013	Paydown		47,458	47,458	48,763	48,226		(.768)		(.768)		47,458				.421	.09/15/2023	1
31395H-TT-7	FHLMC REMIC Ser 2894 CI QD 5.500% 06/1		03/01/2013	Paydown		648,263	648,263	657,076	647,966		.297		.297		648,263				6,163	.06/15/2033	1
31395K-ZZ-2	FHLMC REMIC Ser 2926 CI EW 5.000% 01/1		03/01/2013	Paydown		127,731	127,731	126,075	126,950		.782		.782		127,731				1,080	.01/15/2025	1
31395M-QS-1	FHLMC REMIC Ser 2935 CI LM 4.500% 02/1		03/01/2013	Paydown		26,856	26,856	25,530	26,113		.743		.743		26,856				.200	.02/15/2035	1

STATEMENT AS OF MARCH 31, 2013 OF THE NATIONWIDE LIFE AND ANNUITY INSURANCE COMPANY

SCHEDULE D - PART 4

Show All Long-Term Bonds and Stock Sold, Redeemed or Otherwise Disposed of During the Current Quarter

1	2	3	4	5	6	7	8	9	10	Change In Book/Adjusted Carrying Value					16	17	18	19	20	21	22
										11	12	13	14	15							
CUSIP Ident- ification	Description	For- eign	Disposal Date	Name of Purchaser	Number of Shares of Stock	Consid- eration	Par Value	Actual Cost	Prior Year Book/ Adjusted Carrying Value	Unrealized Valuation Increase/ (Decrease)	Current Year's (Amor- tization)/ Accretion	Current Year's Other Than Temporary Impairment Recogn- ized	Total Change in Book/ Adjusted Carrying Value (11 + 12 - 13)	Total Foreign Exchange Change in Book /Adjusted Carrying Value	Book/ Adjusted Carrying Value at Disposal Date	Foreign Exchange Gain (Loss) on Disposal	Realized Gain (Loss) on Disposal	Total Gain (Loss) on Disposal	Bond Interest/ Stock Dividends Received During Year	Stated Con- tractual Maturity Date	NAIC Desig- nation or Market In- dicator (a)
31396F-G3-1	FHLMC Ser 3068 CI Z 5.500% 11/15/35		03/01/2013	Paydown		2,047,070	2,047,070	2,120,258	2,093,602		(46,531)		(46,531)		2,047,070				18,737	11/15/2035	1
31396X-UC-6	FNMA REMIC Ser 2007-B8 CI AE 6.000% 09		03/01/2013	Paydown		2,816,429	2,816,429	2,894,321	2,840,237		(23,808)		(23,808)		2,816,429				24,604	09/25/2037	1
31398V-ZX-7	FHLMC REMIC Ser 3660 CI H 4.500% 10/15		03/01/2013	Paydown		467,048	467,048	493,319	478,872		(11,824)		(11,824)		467,048				3,374	10/15/2023	1
31402E-HA-9	FNMA Pool #726625 3.500% 07/25/18		03/01/2013	Paydown		55,096	55,096	52,186	53,328		1,768		1,768		55,096				472	07/25/2018	1
31402Q-NH-0	FNMA Pool #734892 3.500% 08/25/18		03/01/2013	Paydown		30,169	30,169	27,736	28,864		1,304		1,304		30,169				176	08/25/2018	1
31403B-3K-7	FNMA Pool #744302 3.500% 09/25/18		03/01/2013	Paydown		73,426	73,426	69,112	71,071		2,355		2,355		73,426				426	09/25/2018	1
31405E-6P-5	FNMA Pool #787578 6.000% 07/25/35		03/01/2013	Paydown		14,506	14,506	14,835	14,813		(307)		(307)		14,506				95	07/25/2035	1
677555-WY-6	Ohio St Econ Development Rev Txbi Enterp		03/01/2013	Call 100.0000		140,000	140,000	140,000	140,000						140,000				1,698	06/01/2014	1FE
677555-XD-1	Ohio St Econ Development Rev Txbi Ohio E		03/01/2013	Redemption 100.0000		20,000	20,000	20,000	20,000						20,000				277	12/01/2021	1FE
3199999	Subtotal - Bonds - U.S. Special Revenues					9,104,241	9,104,241	9,264,331	9,194,964		(90,725)		(90,725)		9,104,241				74,164	XXX	XXX
000759-CR-9	American Business Fin Svcs Inc RMBS Ser		03/01/2013	Paydown		26,492	26,492	26,486	26,439		54		54		26,492				292	07/15/2033	4FM
000759-CV-0	American Business Fin Svcs Inc RMBS Ser		03/01/2013	Paydown		96,073	96,073	96,073	95,911		162		162		96,073				558	09/15/2033	4FM
000780-HX-7	ABN AMRO Mtg Corp RMBS Ser 2003-8 CI A4		03/01/2013	Paydown		83,743	83,743	80,812	82,167		1,576		1,576		83,743				709	06/25/2033	1FM
00209T-AA-3	A T & T Broadband Co Gtd Nt 8.375% 03/		03/15/2013	Maturity		1,824,000	1,824,000	2,037,590	1,833,639		(9,639)		(9,639)		1,824,000				76,380	03/15/2013	2FE
00253C-HH-3	Aames Mtg Tr RMBS Ser 2001-4 CI A4 6.5		03/01/2013	Paydown		18,551	18,551	18,544	18,523		28		28		18,551				234	04/25/2031	1FM
00253C-HS-9	Aames Mtg Tr RMBS Ser 2002-1 CI M1 6.5		03/01/2013	Paydown		5,408	5,408	4,808,147	1,377	4,031			4,031		5,408		(5,408)	(5,408)	237	06/25/2032	1FM
01365#-AC-7	Albuquerque Plaza Assoc CTL 1st Mtg Nt		03/01/2013	Redemption 100.0000		97,409	97,409	97,409	97,409						97,409				1,204	07/01/2015	2
02149H-AW-0	Countrywide Alternative Ln Tr RMBS Ser 2		03/01/2013	Paydown		212,867	301,478	256,244	256,244						256,244		(43,377)	(43,377)	3,077	03/25/2037	4FM
02660T-ER-0	American Home Mtg Inv Tr RMBS Ser 2005-2		03/01/2013	Paydown		121,146	121,146	119,897	120,277		869		869		121,146				990	09/25/2035	1FM
02666Q-F3-2	American Honda Fin Corp Sr Nt 2.375% 0		03/18/2013	Maturity		4,700,000	4,700,000	4,808,147	4,714,193		(14,193)		(14,193)		4,700,000				55,813	03/18/2013	1FE
03334#-AA-7	AnchoragePermit Ctr Bldg Ls Tr CTL 6.3		03/15/2013	Redemption 100.0000		19,992	19,992	19,992	19,992						19,992				212	02/15/2025	1
040104-BW-0	Argent Securities Inc RMBS Ser 2003-WD C		03/01/2013	Paydown		692,606	692,606	692,299	683,654		8,952		8,952		692,606				4,786	10/25/2033	1FM
04044T-AC-0	Aristotle Holding Inc Co Gtd Nt 3.500%		01/14/2013	Tax Free Exchange		14,050,065	14,000,000	14,062,700	14,050,508		(443)		(443)		14,050,065				80,306	11/15/2016	2FE
04044T-AJ-5	Aristotle Holding Inc Nt 3.900% 02/15/		01/14/2013	Tax Free Exchange		980,123	1,000,000	978,470	980,060		63		63		980,123				16,142	02/15/2022	2FE
04231#-AA-7	Armstrong/Heinz Contract Sec ABS Lease B		03/15/2013	Redemption 100.0000		63,279	63,279	63,279	63,279						63,279				639	08/15/2016	2
04529K-AC-3	Aspen Dental Management Term Ln Nt 6 7		03/28/2013	Redemption 100.0000		7,538	7,538	7,556	6,611		(18)		(18)		7,538				118	10/06/2016	4FE
04529K-AC-3	Aspen Dental Management Term Ln Nt 2 7		02/21/2013	Tax Free Exchange		106,718	106,470	106,736	106,726		(8)		(8)		106,718				2,008	10/06/2016	4FE
04541G-AS-1	Asset Backed Securities Corp RMBS Ser 20		03/01/2013	Paydown		3,622	3,622	3,763	3,650		(28)		(28)		3,622				69	03/21/2029	1FM
04626R-AA-4	Astoria Power Project ABS PTC Ser A 5.		03/01/2013	Redemption 100.0000		203,253	203,253	203,253	203,253						203,253				1,926	05/01/2016	2AM
05072V-AG-8	Audio Visual Services Co 1st Lien TL Nt		03/28/2013	Redemption 100.0000		10,000	10,000	9,800	9,802		198		198		10,000				306	11/13/2018	4FE
05164#-AA-5	Aurora Health Care (Badger RE) CTL 6.9		03/15/2013	Redemption 100.0000		23,810	23,810	23,106	23,411		399		399		23,810				278	12/15/2022	2
05946X-EW-9	Bank of America Funding Corp RMBS Ser 20		03/01/2013	Paydown		2,108,475	2,108,475	2,136,148	2,105,781		2,694		2,694		2,108,475				21,921	10/25/2033	1FM
05948K-XQ-7	Bank of America Alt Loan Tr RMBS Ser 200		03/01/2013	Paydown		72,473	72,473	71,335	71,335		1,138		1,138		72,473				756	03/25/2035	4FM
05948K-XS-3	Bank of America Alt Loan Tr RMBS Ser 200		03/01/2013	Paydown		25,694	25,694	24,994	24,994		700		700		25,694				236	03/25/2035	4FM
05949A-KA-7	Bank of America Mtg Securities RMBS Ser		03/01/2013	Paydown		197,047	197,047	202,034	197,250		(203)		(203)		197,047				1,888	07/25/2034	1FM
05949A-P5-3	Bank of America Mtg Securities RMBS Ser		03/01/2013	Paydown		580,358	580,358	585,074	578,831		1,527		1,527		580,358				5,021	02/25/2035	1FM
09062X-AA-1	Biogen Idec Inc Nt 6.000% 03/01/13		03/01/2013	Maturity		2,000,000	2,000,000	1,997,720	1,999,915		85		85		2,000,000				60,000	03/01/2013	2FE
105667-AB-5	Bravo Mtg Loan Trust RMBS Ser 2006-1 CI		03/25/2013	Paydown		169,512	169,512	96,318	96,318		73,193		73,193		169,512				130	07/25/2036	1FM
11980*-AF-8	Buffalo Rock Co Inc Sr Nt 4.760% 03/21		03/21/2013	Redemption 101.0000		1,010,000	1,000,000	1,000,000	1,000,000		10,000		10,000		1,010,000				23,800	03/21/2013	3
12189P-AF-9	Burlington Northern Santa Fe ABS EETC Se		01/02/2013	Redemption 100.0000		51,590	51,590	59,736	55,432		(3,842)		(3,842)		51,590				1,953	07/02/2020	1FE
12489W-NP-5	C-BASS Tr RMBS Ser 2005-CB6 CI A4 5.16		03/01/2013	Paydown		65,237	65,237	65,234	65,150		87		87		65,237				760	07/25/2035	2FM
12640B-GL-1	CSX Corp Sr Nt 5.750% 03/15/13		03/15/2013	Maturity		3,500,000	3,500,000	3,524,395	3,501,168		(1,168)		(1,168)		3,500,000				100,625	03/15/2013	2FE
12644#-CA-1	CTL Cap Tr CTL Ser 2004-17 Texas Instr		03/15/2013	Redemption 100.0000		95,000	95,000	95,000	95,000						95,000				869	01/15/2026	1
12665*-AA-9	CVS Caremark CTL Wells Fargo Bk NW 7.8		03/10/2013	Redemption 100.0000		38,502	38,502	38,502	38,502						38,502				506	10/10/2031	2
12667F-4S-1	Countrywide Alternative Ln Tr RMBS Ser 2		03/01/2013	Paydown		736,996	736,996	709,658	709,658		27,338		27,338		736,996				8,426	04/25/2035	3FM

STATEMENT AS OF MARCH 31, 2013 OF THE NATIONWIDE LIFE AND ANNUITY INSURANCE COMPANY

SCHEDULE D - PART 4

Show All Long-Term Bonds and Stock Sold, Redeemed or Otherwise Disposed of During the Current Quarter

1	2	3	4	5	6	7	8	9	10	Change In Book/Adjusted Carrying Value					16	17	18	19	20	21	22
										11	12	13	14	15							
CUSIP Ident- ification	Description	For- eign	Disposal Date	Name of Purchaser	Number of Shares of Stock	Consid- eration	Par Value	Actual Cost	Prior Year Book/ Adjusted Carrying Value	Unrealized Valuation Increase/ (Decrease)	Current Year's (Amor- tization)/ Accretion	Current Year's Other Than Temporary Impairment Recogn- ized	Total Change in Book/ Adjusted Carrying Value (11 + 12 - 13)	Total Foreign Exchange Change in Book /Adjusted Carrying Value	Book/ Adjusted Carrying Value at Disposal Date	Foreign Exchange Gain (Loss) on Disposal	Realized Gain (Loss) on Disposal	Total Gain (Loss) on Disposal	Bond Interest/ Stock Dividends Received During Year	Stated Con- tractual Maturity Date	NAIC Desig- nation or Market In- dicator (a)
12667F-TA-3	Countrywide Alternative Ln Tr RMBS Ser 2		03/01/2013	Paydown		176,978	176,978	176,974	176,554		425		425		176,978				1,662	08/25/2034	1FM
12668B-RZ-8	CMBS Inc RMBS Ser 2006-6CB Cl 1A4 5.5		03/01/2013	Paydown		72,745	114,012	97,858	97,858						97,858		(25,112)		1,117	05/25/2036	4FM
126694-E9-5	CWHL Inc RMBS Ser 2006-0A4 Cl A1 1.120		01/02/2013	Paydown		163,798		111,001	86,813	24,188	52,797		76,985		163,798				154	04/25/2046	6FE
126694-E9-5	CWHL Inc RMBS Ser 2006-0A4 Cl A1 1.134		03/01/2013	Paydown		141,338	141,338	95,780	74,909	20,871	45,558		66,429		141,338				350	04/25/2046	6FE
12669E-3P-9	CWALT Loan Tr RMBS Ser 2003-J9 Cl 1A6		03/01/2013	Paydown		63,969		62,173	62,908		1,061		1,061		63,969				463	10/25/2033	1FM
				Redemption	100.0000																
12946#-AA-6	Calegari /Gregoire A/ CTL 7.625% 11/15		03/15/2013	Redemption	100.0000		40,878	42,266	41,000		(122)		(122)		40,878				521	11/15/2013	1
14155#-AB-6	Cardinals Ballpark LLC Sr Nt 5.770% 09		03/30/2013			85,332	85,332	85,332	85,332						85,332				2,462	09/30/2027	2
141784-DG-0	Cargill Inc Nt 5.200% 01/22/13		01/22/2013	Maturity		7,000,000	7,000,000	6,994,190	6,999,924		76		76		7,000,000				182,000	01/22/2013	1FE
149837-AA-4	CBA Small Balance Comm Mtg Tr ABS Frnch		03/25/2013	Paydown		161,228	161,228	64,072	64,072		97,157		97,157		161,228				92	06/25/2038	6FE
15005N-AD-4	Cedar Brakes II LLC Sr Nt Ser C 9.875%		01/10/2013	Call 101.8936		834,691	819,178	971,611	827,795		6,895		6,895		834,691				28,987	09/01/2013	2FE
				Redemption	100.0000																
15189#-AA-7	Centerpoint Anchorage Tr CTL PTC Lease B		03/15/2013			46,540	46,540	46,540	46,540						46,540				614	09/15/2022	2
152314-DP-2	Centex Home Equity Loan Tr RMBS Ser 2001		03/01/2013	Paydown		2,662	2,662	2,662	2,655		7		7		2,662				30	07/25/2032	1FM
				Redemption	100.0000																
16117L-AX-7	Charter Communications TL C-Ext 1L Nt 2		03/28/2013			1,643,344	1,643,344	1,573,149	1,577,478		65,866		65,866		1,643,344				11,547	09/06/2016	3FE
16678R-DU-8	Chevy Chase Mtg Funding Corp RMBS Ser 20		03/25/2013	Paydown		57,801	57,801	56,645	56,908		893		893		57,801				32	07/25/2036	4FM
17306U-BD-9	Citifinancial Mtg Sec Inc RMBS Ser 2003-		03/01/2013	Paydown		43,235	40,749	41,957	41,957		1,278		1,278		43,235				286	05/25/2033	1FM
17306U-CE-6	Citifinancial Mtg Sec Inc RMBS Ser 2004-		03/01/2013	Paydown		57,542	57,542	57,539	57,474		68		68		57,542				351	04/25/2034	1FM
17307G-MC-9	Citigroup Mtg Ln Tr RMBS Ser 2004-HYB4 C		03/25/2013	Paydown		6,506	6,506	6,513	6,512		(6)		(6)		6,506				6	12/25/2034	3FM
17313K-AD-3	Citigroup Comm Mtg Tr CMBS Ser 2008-C7 C		03/01/2013	Paydown		3,500,000	3,500,000	3,450,583	3,489,556		10,444		10,444		3,500,000				53,024	12/10/2049	1FM
210805-CB-1	Continental Airlines Inc ABS EETC Ser 19		03/15/2013	Paydown		371,507	371,507	357,833	366,486		5,021		5,021		371,507				12,349	03/15/2019	2AM
225458-BU-1	CS First Boston Mtg Sec Corp RMBS Ser 20		03/01/2013	Paydown		25,065	25,065	25,272	25,110		(45)		(45)		25,065				220	05/25/2028	1FM
225458-NS-3	CS First Boston Mtg Sec Corp RMBS Ser 20		03/01/2013	Paydown		906,184	906,184	903,078	903,164		3,019		3,019		906,184				7,806	02/25/2032	1FM
225458-XJ-2	CS First Boston Mtg Sec Corp RMBS Ser 20		03/01/2013	Paydown		246,505	246,505	241,729	244,541		1,964		1,964		246,505				1,970	07/25/2035	1FM
				Redemption	100.0000																
22942G-AK-5	Cablevision (CSC Holdings) Incremental T		03/28/2013			2,472	2,472	2,472	2,472						2,472				12	03/29/2016	2FE
251510-AW-3	Deutsche Alt-A Sec Inc RMBS Ser 2003-2XS		03/01/2013	Paydown		207,304	207,304	207,260	206,958		346		346		207,304				1,795	09/25/2033	1FM
251510-FX-6	Deutsche Alt-A Sec Inc RMBS Ser 2005-4 C		03/01/2013	Paydown		185,034	185,034	173,606	173,606		11,428		11,428		185,034				1,548	09/25/2035	4FM
251563-CB-6	Deutsche Mtg Sec Inc RMBS Ser 2004-1 Cl		03/01/2013	Paydown		389,720	389,720	389,610	388,988		732		732		389,720				3,061	12/25/2033	1FM
				Redemption	100.0000																
25654#-AA-0	Dodger Tickets LLC 1st Mtg Bd 5.660% 0		03/31/2013			59,843	59,843	59,843	59,843						59,843				3,387	03/31/2030	2FE
26483E-AD-2	Dun & Bradstreet Corp Nt 6.000% 04/01/		01/09/2013	Call 0.0000		71,184					71,184		71,184		71,184					04/01/2013	2FE
268668-FD-7	EMC Mtg Loan Tr RMBS Ser 2006-A Cl A 0		03/25/2013	Paydown		32,924	32,924	26,100	26,100		6,824		6,824		32,924				36	12/25/2042	1FM
29265A-AS-5	Energen Corp MT Nt 7.125% 02/15/28		02/27/2013	Seaport Group		1,156,951	1,000,000	994,160	995,617		28		28		995,645		161,306	161,306	39,286	02/15/2028	2FE
				Redemption	100.0000																
29272#-AA-4	Energy Plaza Lease PassThru Tr CTL Ser A		02/14/2013			145,833	145,833	145,833	145,833						145,833				4,288	02/14/2014	1
				Redemption	100.0000																
29439#-AA-6	EQT Production Co Gtd Sr Nt 7.760% 02/		02/28/2013			80,800	80,800	81,425	81,243		(443)		(443)		80,800				3,135	02/28/2016	2
				Redemption	100.0000																
30216X-AB-0	Expert Global Solutions Inc Term Ln B Nt		03/28/2013			7,282	7,282	7,147	3,362		132		132		7,282				147	04/03/2018	4FE
30216X-AB-0	Expert Global Solutions Inc Term Ln B Nt		01/09/2013	Tax Free Exchange		3,976	4,049	3,973	3,976						3,976				89	04/03/2018	4FE
302508-BA-3	FINR Corp Nt 4.750% 03/01/13		03/01/2013	Various		7,375,000	7,375,000	7,492,049	7,389,261		(14,261)		(14,261)		7,375,000				175,156	03/01/2013	1FE
				Redemption	100.0000																
30251T-AA-7	FNBC 1993-A Pass Through Trust ABS PTC S		01/05/2013			209,513	209,513	264,718	225,712		(16,199)		(16,199)		209,513				8,464	01/05/2018	1FE
				Redemption	100.0000																
302567-AA-0	FPL Energy American Wind LLC Sr Nt 6.6		01/25/2013			128,253	128,253	128,253	128,253						128,253				5,085	06/20/2023	3FE
302569-AA-6	FPL Virginia Funding Corp Sr Nt 7.520%		02/01/2013	Call 123.4770		1,502,445	1,216,782	1,222,464	1,220,065		282,381		282,381		1,502,445				7,625	06/30/2019	3FE
31331F-AY-7	Fedex Corp ABS PTC Ser 1998-1 Cl B 6.8		01/15/2013	Paydown		104,459	104,459	104,459	104,459						104,459				3,575	01/15/2019	2AM
32051G-GZ-2	First Horizon Mtg PT Tr RMBS Ser 2005-1		03/01/2013	Paydown		124,581	124,581	125,632	124,473		108		108		124,581				1,433	07/25/2026	1FM
341099-CC-1	Florida Power Corp 1st Mtg Bd 4.800% 0		03/01/2013	Maturity		1,000,000	1,000,000	996,440	999,928		72		72		1,000,000				24,000	03/01/2013	1FE
36170U-BX-8	G-FORCE LLC CMBS Ser 2005-PR2 Cl A2 5.		03/01/2013	Paydown		134,806	134,806	135,478	134,359		447		447		134,806				760	12/25/2039	2AM
				Redemption	100.0000																
36225#-AA-1	GSA IRS Lease Tr CTL PTC Ser 2009 5.93		03/11/2013			168,232	168,232	168,232	168,232						168,232				1,665	09/11/2030	1
36226M-AE-3	GMT Mtg Loan Tr RMBS Ser 2001-1A Cl A5		03/01/2013	Paydown		37,309	37,309	37,311	37,199		130		130		37,309				398	07/20/2031	1FM
36228F-3Q-7	GS Mortgage Securities Corp RMBS Ser 200		03/01/2013	Paydown		128,135	128,135	128,130	127,948		187		187		128,135				1,352	04/25/2034	1FM
368907-AC-5	General American Trans Corp ABS EETC Ser		02/28/2013	Paydown		8,218	8,218	8,403	8,254		(36)		(36)		8,218				308	02/28/2015	3AM

STATEMENT AS OF MARCH 31, 2013 OF THE NATIONWIDE LIFE AND ANNUITY INSURANCE COMPANY

SCHEDULE D - PART 4

Show All Long-Term Bonds and Stock Sold, Redeemed or Otherwise Disposed of During the Current Quarter

1	2	3	4	5	6	7	8	9	10	Change In Book/Adjusted Carrying Value					16	17	18	19	20	21	22
										11	12	13	14	15							
CUSIP Ident- ification	Description	For- eign	Disposal Date	Name of Purchaser	Number of Shares of Stock	Consid- eration	Par Value	Actual Cost	Prior Year Book/ Adjusted Carrying Value	Unrealized Valuation Increase/ (Decrease)	Current Year's (Amor- tization)/ Accretion	Current Year's Other Than Temporary Impairment Recogn- ized	Total Change in Book/ Adjusted Carrying Value (11 + 12 - 13)	Total Foreign Exchange Change in Book /Adjusted Carrying Value	Book/ Adjusted Carrying Value at Disposal Date	Foreign Exchange Gain (Loss) on Disposal	Realized Gain (Loss) on Disposal	Total Gain (Loss) on Disposal	Bond Interest/ Stock Dividends Received During Year	Stated Con- tractual Maturity Date	NAIC Desig- nation or Market In- dicator (a)
36962G-ZY-3	General Elec Cap Corp Nt 5.450% 01/15/		01/15/2013	Various		3,000,000	3,000,000	3,114,830	3,000,555		(555)		(555)		3,000,000				81,750	01/15/2013	1FE
37033L-FV-3	General Mills Inc MT Nt 8.022% 02/05/1		02/05/2013	Maturity		7,000,000	7,000,000	7,651,140	7,017,746		(17,746)		(17,746)		7,000,000				280,770	02/05/2013	2FE
45254N-GA-9	IMPAC CMB Tr RMBS Ser 2003-11 CI 2A1 1		03/25/2013	Paydown		39,067	39,067	38,481	38,594		473		473		39,067				38	10/25/2033	1FM
45254N-PV-3	IMPAC CMB Tr RMBS Ser 2005-5 CI A2 0.6		03/25/2013	Paydown		60,751	60,751	59,471	59,471		1,280		1,280		60,751				69	08/25/2035	3FM
45254T-PM-0	IMPAC Secd Assets CMN Owner Tr RMBS Ser		03/01/2013	Paydown		341,994	341,994	341,993	341,359		635		635		341,994				2,766	08/25/2034	1FM
45254T-TN-4	IMPAC Secd Assets CMN Owner Tr RMBS Ser		03/25/2013	Paydown		171,763	171,763	171,763	171,763						171,763				152	05/25/2036	1FM
45660N-YZ-2	Residential Asset Sec Tr RMBS Ser 2004-R		03/01/2013	Paydown		194,838	192,563	175,714	188,342		98		98		188,440		6,398	6,398	1,227	08/25/2033	1FM
466247-MU-4	JP Morgan Mtg Tr RMBS Ser 2005-S1 CI 2A3		03/01/2013	Paydown		136,487	136,487	137,617	137,233		(746)		(746)		136,487				1,479	01/25/2035	2FM
46625Y-P7-2	JP Morgan Chase Comm Mtg Secs CMBS Ser 2		03/01/2013	Paydown		110,648	110,648	111,195	110,575		74		74		110,648				1,064	04/15/2043	1FM
				Redemption 100.0000																	
49725V-AA-0	Kiowa Power Partners LLC Ser A Sr Sec Nt		03/30/2013	Redemption 100.0000		143,893	143,893	143,893	143,893						143,893				1,731	12/30/2013	2FE
50026*-AA-3	Kohls Corp CTL Shelby MI 7.600% 12/15/		03/15/2013	Redemption 100.0000		11,428	11,428	12,073	11,789		(361)		(361)		11,428				145	12/15/2022	2
52465#-BF-1	Legg Mason Mtg Cap Corp Ser 2001-CTL-25		03/10/2013	Redemption 100.0000		25,801	25,801	27,980	26,692		(891)		(891)		25,801				266	04/10/2017	1
52467#-BC-8	Legg Mason Mtg Cap Corp CTL Ser 2003 CI		03/15/2013	Redemption 100.0000		37,591	37,591	41,346	39,151		(1,559)		(1,559)		37,591				515	11/15/2018	2
52518R-CD-6	Lehman Structured Sec Corp RMBS Ser 2005		03/26/2013	Paydown		27,923	27,923	19,007	5,796	13,212	8,915		22,127		27,923				32	09/26/2045	1FM
55265K-F6-1	Master Asset Sec Tr RMBS Ser 2003-7 CI 4		03/01/2013	Paydown		152,684	152,684	144,095	148,208		4,475		4,475		152,684				1,284	09/25/2033	1FM
55265K-Q3-6	Master Asset Sec Tr RMBS Ser 2003-9 CI 2		03/01/2013	Paydown		499,758	499,758	487,030	490,674		9,084		9,084		499,758				4,273	10/25/2034	1FM
576434-A2-0	Master Asset Securitization Tr RMBS Ser		03/01/2013	Paydown		338,360	338,360	341,743	340,600		(2,240)		(2,240)		338,360				3,080	01/25/2035	3FM
576434-J5-4	Master Asset Securitization Tr RMBS Ser		03/01/2013	Paydown		91,353	91,353	92,980	92,271		(918)		(918)		91,353				797	03/25/2035	2FM
576434-N2-6	Master Asset Securitization Tr RMBS Ser		03/01/2013	Paydown		16,951	16,951	16,666	16,718		233		233		16,951				188	04/25/2035	2FM
576434-UH-5	Master Asset Securitization Tr RMBS Ser		03/01/2013	Paydown		53,464	53,464	53,464	53,464						53,464				418	08/25/2034	1FM
576434-WD-2	Master Asset Securitization Tr RMBS Ser		03/01/2013	Paydown		57,902	57,902	58,355	57,896		6		6		57,902				644	09/25/2034	2FM
57643M-JM-7	Master Asset Securitization Tr RMBS Ser		03/01/2013	Paydown		282,256	282,256	278,964	278,602		3,654		3,654		282,256				2,647	12/25/2034	1FM
577081-AS-1	Mattel Inc Nt 5.625% 03/15/13		03/15/2013	Maturity		5,000,000	5,000,000	4,989,750	4,999,539		461		461		5,000,000				140,625	03/15/2013	2FE
589929-XZ-6	Merrill Lynch Mtg Investors RMBS Ser 200		03/01/2013	Paydown		43,394	43,394	43,377	43,704		(309)		(309)		43,394				522	09/25/2032	2FM
59549W-AB-9	Mid State Tr ABS Ser 11 CI M1 5.598% 0		03/15/2013	Paydown		10,628	10,628	10,628	10,628						10,628				100	07/15/2038	2AM
				Redemption 100.0000																	
598326-A*-7	Midwest Ind Trans Sys Opr Inc Sr Nt 4		02/28/2013	Various		285,714	285,714	285,714	285,714						285,714				6,600	02/28/2013	1
598326-A#-5	Midwest Ind Trans Sys Opr Inc Sr Nt 4		01/16/2013	Call 100.0000		1,142,857	1,142,857	1,142,857	1,142,857						1,142,857				25,857	01/16/2014	1
63080#-AA-5	NARA Caves Lease Tr CTL 5.300% 09/15/2		03/15/2013	Redemption 100.0000		62,124	62,124	62,124	62,124						62,124				550	09/15/2028	1
63651P-AA-2	National Inst Health Twinbrook CTL B Bld		03/15/2013	Redemption 100.0000		23,074	23,074	23,074	23,074						23,074				226	01/15/2019	1
636930-AA-7	NIH 5635 Fishers Place CTL 5.330% 03/1		03/15/2013	Paydown		110,046	110,046	110,046	110,046						110,046				985	03/15/2014	1
64352V-EF-4	New Century Home Equity Ln Tr RMBS Ser 2		03/01/2013	Paydown		302,046	302,046	301,979	301,564		482		482		302,046				2,775	11/25/2033	1FM
				Redemption 100.0000																	
653240-AA-9	Newtown CTL Ser 2002 6.082% 05/15/23		03/15/2013	Paydown		24,385	24,385	24,384	24,385		1		1		24,385				248	05/15/2023	1
654742-AA-3	Nissan Motor Acceptance Corp Sr Nt 3.2		01/30/2013	Maturity		8,000,000	8,000,000	8,218,400	8,011,747		(11,747)		(11,747)		8,000,000				130,000	01/30/2013	2FE
65535V-CN-6	Nomura Asset Sec Corp RMBS Ser 2004-AP1		03/01/2013	Paydown		89,229	89,229	89,227	89,039		190		190		89,229				657	03/25/2034	1FM
65535V-DC-9	Nomura Asset Sec Corp RMBS Ser 2004-AP2		03/01/2013	Paydown		68,609	68,609	68,068	68,235		374		374		68,609				664	07/25/2034	2FM
65535V-GH-5	Nomura Asset Sec Corp RMBS Ser 2004-AP3		03/01/2013	Paydown		169,241	169,241	169,237	168,865		376		376		169,241				1,255	10/25/2034	1FM
68240M-AH-1	125 Home Loan Owner Trust RMBS Ser 1998		03/01/2013	Paydown		6,293	6,293	5,914	6,264		29		29		6,293				91	02/15/2029	1FM
73316P-AF-7	Popular ABS Mtg Pass Thru Tr RMBS Ser 20		02/01/2013	Paydown		40,956	40,956	40,954	40,841		114		114		40,956				228	09/25/2034	1FM
				Redemption 100.0000																	
742741-AA-9	Procter & Gamble ESOP Deb Ser A 9.360%		01/01/2013	Paydown		142,750	142,750	188,055	180,021		(37,271)		(37,271)		142,750				6,681	01/01/2021	1FE
743917-B#-4	Prudential Ins Co of America CMBS Ser 19		03/01/2013	Paydown		77	77	81	77	1	(1)				77				2	12/01/2015	6*
74922P-AC-8	Residential Accredit Loans Inc RMBS Ser		03/25/2013	Paydown		43,776	54,718	36,613	36,613						36,613		7,164	7,164	29	02/25/2037	1FM
750754-AB-9	Railcar Leasing LLC ABS Ser 1 CI A2 7		01/15/2013	Paydown		46,598	46,598	54,042	46,649		(52)		(52)		46,598				830	01/15/2013	1FE
751028-B*-1	Ralcorp Holdings Inc Sr Nt Ser D 4.760		02/28/2013	Call 103.3488		295,282	285,714	285,714	285,714		9,568		9,568		295,282				2,493	12/22/2013	2
751028-E*-8	Ralcorp Holdings Inc Sr Nt 7.600% 05/2		02/28/2013	Call 142.1190		12,790,710	9,000,000	9,000,000	9,000,000		3,790,710		3,790,710		12,790,710				171,000	05/28/2021	2
				Redemption 100.0000																	
755920-AG-0	Receipts on Corp Sec Tr ABS Coll Tr Ser		02/01/2013	Paydown		252,446	252,446	280,268	262,087		(9,641)		(9,641)		252,446				8,204	08/01/2017	3AM
760985-M9-9	Residential Asset Mtg Prod Inc RMBS Ser		03/01/2013	Paydown		160,444	160,444	160,443	160,228		217		217		160,444				1,378	01/25/2034	1FM
760985-US-8	Residential Asset Mtg Prod Inc RMBS Ser		03/01/2013	Paydown		122,795	122,795	113,182	117,944		4,851		4,851		122,795				851	03/25/2033	1FM
760985-UX-7	Residential Asset Mtg Prod Inc RMBS Ser		03/01/2013	Paydown		127,993	127,993	122,374	126,712		1,281		1,281		127,993				1,051	05/25/2033	1FM

STATEMENT AS OF MARCH 31, 2013 OF THE NATIONWIDE LIFE AND ANNUITY INSURANCE COMPANY

SCHEDULE D - PART 4

Show All Long-Term Bonds and Stock Sold, Redeemed or Otherwise Disposed of During the Current Quarter

1	2	3	4	5	6	7	8	9	10	Change In Book/Adjusted Carrying Value					16	17	18	19	20	21	22
										11	12	13	14	15							
CUSIP Ident-ification	Description	For-ign	Disposal Date	Name of Purchaser	Number of Shares of Stock	Consid-eration	Par Value	Actual Cost	Prior Year Book/ Adjusted Carrying Value	Unrealized Valuation Increase/ (Decrease)	Current Year's (Amor-tization)/ Accretion	Other Than Temporary Impairment Recogn-ized	Total Change in Book/ Adjusted Carrying Value (11 + 12 - 13)	Total Foreign Exchange Change in Book /Adjusted Carrying Value	Book/ Adjusted Carrying Value at Disposal Date	Foreign Exchange Gain (Loss) on Disposal	Realized Gain (Loss) on Disposal	Total Gain (Loss) on Disposal	Bond Interest/ Stock Dividends Received During Year	Stated Con-tractual Maturity Date	NAIC Desig-nation or Market In-dicator (a)
760985-ZF-1	Residential Asset Mtg Prod Inc RMBS Ser		03/01/2013	Paydown		184,524	184,524	184,516	184,251		273		273		184,524				1,588	09/25/2033	1FM
76110H-EU-9	Residential Accredit Loans Inc RMBS Ser		03/01/2013	Paydown		169,900	169,900	168,944	169,038		862		862		169,900				1,367	06/25/2033	1FM
76110H-UL-1	Residential Accredit Loans Inc RMBS Ser		03/01/2013	Paydown		39,077	39,077	38,808	38,941		136		136		39,077				297	06/25/2034	1FM
76110W-MC-7	Residential Asset Sec Corp RMBS Ser 2001		03/01/2013	Paydown		33,094	33,094	33,087	33,039		55		55		33,094				299	09/25/2031	1FM
76112B-SN-1	Residential Asset Mtg Products RMBS Ser		03/01/2013	Paydown		80,356	80,356	76,565	78,701		1,655		1,655		80,356				835	09/25/2034	1FM
76114H-AK-1	Residential Asset Sec Tr RMBS Ser 2007-A		03/01/2013	Paydown		17,146	19,634	17,885	17,885						17,885		(739)	(739)	222	05/25/2037	4FM
772739-AD-0	Rock-Tenn Co Nt 5.625% 03/15/13		03/15/2013	Maturity		2,000,000	2,000,000	1,994,960	1,999,870		130		130		2,000,000				56,250	03/15/2013	3FE
77340R-AB-3	Rockies Express Pipeline LLC Sr Nt 6.2		02/18/2013	Call 102.3430 Redemption 100.0000		3,070,290	3,000,000	2,998,440	2,999,829		70,461		70,461		3,070,290				110,938	07/15/2013	3FE
78402C-AA-1	SC Commercial Mtg Pass Through CTL Ser 2		03/01/2013			18,105	18,105	18,932	18,620		(515)		(515)		18,105				214	11/01/2026	1
805564-HJ-3	Saxon Asset Securities Tr RMBS Ser 2000-		03/01/2013	Paydown		30,869	30,869	31,404	30,756		112		112		30,869				239	01/25/2032	1FM
805564-PB-1	Saxon Asset Securities Tr RMBS Ser 2003-		03/01/2013	Paydown		160,073	160,073	160,073	160,073						160,073			(1,859)	12/25/2033	1FM	
81441P-BZ-3	Security Natl Mtg Loan Tr RMBS Ser 2004-		03/01/2013	Paydown		69,769	69,769	69,769	69,769						69,769				565	11/25/2034	1FM
84474W-AA-8	Southwest Airlines Co ABS PTC Ser 1998-A		01/02/2013	Redemption 100.0000		175,962	175,962	189,600	180,634		(4,672)		(4,672)		175,962				5,745	07/02/2019	3AM
85231C-AA-3	St Louis Fed Office Bldg Tr CTL GSA Gtd		01/15/2013			85,255	85,255	85,255	85,255						85,255				2,946	01/15/2019	1
863579-CD-8	Structured Adj Rate Mtg Ln RMBS Ser 2004		03/01/2013	Paydown		9,771	9,771	9,855	9,829		(58)		(58)		9,771				32	10/25/2034	2FM
86359A-QK-2	Structured Asset Sec Corp RMBS Ser 2003-		03/01/2013	Paydown		24,486	24,486	24,471	24,452		34		34		24,486				116	04/25/2033	1FM
86359B-ZG-9	Structured Asset Sec Corp RMBS Ser 2004-		03/01/2013	Paydown		205,679	205,679	205,615	205,208		471		471		205,679				2,270	09/25/2034	1FM
86359B-ZS-3	Structured Asset Sec Corp RMBS Ser 2004-		03/01/2013	Paydown		208,845	208,845	211,847	210,877		(2,032)		(2,032)		208,845				1,795	09/25/2034	2FM
86359D-FQ-5	Structured Asset Sec Corp RMBS Ser 2005-		03/01/2013	Paydown		87,321	87,321	88,262	87,963		(642)		(642)		87,321				716	06/25/2035	3FM
86359D-GQ-4	Structured Asset Sec Corp RMBS Ser 2005-		03/01/2013	Paydown		41,999	41,999	42,122	41,956		43		43		41,999				323	12/25/2034	1FM
88031R-AA-6	Tenaska Alabama II Partners LP Sr Sec Nt		03/30/2013	Redemption 100.0000		26,416	26,416	26,416	26,416						26,416				404	03/30/2023	2FE
90781#-AH-5	Union Pacific RR ABS PTC Ser 2009-2 4		02/27/2013	Redemption 100.0000		1,300,060	1,300,060	1,300,060	1,300,060						1,300,060				26,586	08/27/2017	1
91737#-AA-3	United States Govt SS Ls FinTr CTL GSA G		03/15/2013	Redemption 100.0000		92,985	92,985	92,679	92,845		140		140		92,985				730	11/15/2018	1
91740#-AA-8	United States of America BIA-2 CTL Alber		03/15/2013	Redemption 100.0000		8,346	8,346	8,346	8,346						8,346				80	10/15/2025	1
91741#-AA-9	US Govt Ft Collins Tr GSA CTL APHIS Ls		03/15/2013	Redemption 100.0000		43,418	43,418	43,418	43,418						43,418				391	12/15/2026	1
91847*-AA-4	VA Evansville IN CTL Ls Fin Tr 4.950%		03/14/2013			85,909	85,909	85,909	85,909						85,909				710	10/14/2031	1
927804-EU-4	Virginia Elec & Pwr Co Sr Nt 4.750% 03		03/01/2013	Maturity		6,212,000	6,212,000	6,291,094	6,215,765		(3,765)		(3,765)		6,212,000				147,535	03/01/2013	1FE
92922F-EB-0	Washington Mutual Mtg RMBS Ser 2003-AR10		03/01/2013	Paydown		63,569	63,569	62,631	63,028		541		541		63,569				272	10/25/2033	1FM
93934F-CM-2	Washington Mutual MSC Mtg PT RMBS Ser 20		03/01/2013	Paydown		14,523	18,599	18,751	18,709		(1)		(1)		18,708		(4,185)	(4,185)	189	10/25/2035	4FM
94403*-AW-6	WaWa Inc Sr Nt 8.010% 06/14/13		03/28/2013	Call 101.5703		745,907	734,375	759,800	736,876		9,031		9,031		745,907				16,994	06/14/2013	2
949746-NY-3	Wells Fargo & Co Sr Nt 4.375% 01/31/13		01/31/2013	Various Redemption 100.0000		2,000,000	2,000,000	1,901,740	1,998,040		1,960		1,960		2,000,000				43,750	01/31/2013	1FE
94978#-AU-1	Wells Fargo Bank Northwest NA CTL MWRA L		03/15/2013	Redemption 100.0000		7,123	7,123	7,458	7,375		(251)		(251)		7,123				88	05/15/2032	1
94978#-BC-0	Wells Fargo Bank Northwest NA CTL 6.59		03/01/2013			13,687	13,687	13,687	13,687						13,687				152	11/01/2022	2
94983#-AM-1	Wells Fargo Mtg Backed Sec Tr RMBS Ser 2		03/01/2013	Paydown Redemption 100.0000		393,505	393,505	374,076	376,472		17,032		17,032		393,505				3,709	04/25/2036	1FM
95235L-AE-0	West Corp Term Ln B-5 Nt 1 4.454% 07/1		02/21/2013	Redemption 100.0000		588,598	588,598	588,598	588,598						588,598				27,218	07/15/2016	4FE
95235L-AJ-9	West Corp Term Ln B-4 Nt 2 5.500% 07/1		02/21/2013	Redemption 100.0000		1,674,620	1,674,620	1,674,620	1,674,620						1,674,620				16,139	07/15/2016	4FE
96106#-AE-9	Westmoreland Mining LLC Sr Sec Nt 8.02		03/31/2013			72,000	72,000	72,000	72,000						72,000				1,444	03/31/2018	3
96928#-AC-7	William Blair CTL CTL PTC Ser 2004-1 7		03/21/2013	Call 124.1933 Redemption 100.0000		103,659	83,466	95,700	89,685		13,974		13,974		103,659				1,527	01/25/2023	2
96928#-AC-7	William Blair CTL CTL PTC Ser 2004-1 7		03/25/2013	Redemption 100.0000		30,223	30,223	34,652	32,475		(2,252)		(2,252)		30,223				379	01/25/2023	2
97180*-YY-8	Wilmington Tr Co ABS Lease Nt-Solvay Pol		01/14/2013			60,929	60,929	68,512	61,433		(504)		(504)		60,929				2,358	01/14/2014	2
981468-AA-9	World Finl Pty Fin Corp CMBS Tower Ser		03/01/2013	Paydown		133,513	133,513	138,696	133,831		(319)		(319)		133,513				1,541	09/01/2013	1FM

STATEMENT AS OF MARCH 31, 2013 OF THE NATIONWIDE LIFE AND ANNUITY INSURANCE COMPANY

SCHEDULE D - PART 4

Show All Long-Term Bonds and Stock Sold, Redeemed or Otherwise Disposed of During the Current Quarter

1	2	3	4	5	6	7	8	9	10	Change In Book/Adjusted Carrying Value					16	17	18	19	20	21	22
										11	12	13	14	15							
CUSIP Ident- ification	Description	For- eign	Disposal Date	Name of Purchaser	Number of Shares of Stock	Consid- eration	Par Value	Actual Cost	Prior Year Book/ Adjusted Carrying Value	Unrealized Valuation Increase/ (Decrease)	Current Year's (Amor- tization)/ Accretion	Current Year's Other Than Temporary Impairment Recogn- ized	Total Change in Book/ Adjusted Carrying Value (11 + 12 - 13)	Total Foreign Exchange Change in Book /Adjusted Carrying Value	Book/ Adjusted Carrying Value at Disposal Date	Foreign Exchange Gain (Loss) on Disposal	Realized Gain (Loss) on Disposal	Total Gain (Loss) on Disposal	Bond Interest/ Stock Dividends Received During Year	Stated Con- tractual Maturity Date	NAIC Desig- nation or Market In- dicator (a)
	Redemption 100.0000																				
136454-AA-3	Canadian Pacific Railway Co Deb Nt Ser 9	I	01/13/2013			987,501	987,501	1,212,187	1,006,194		(18,692)		(18,692)		987,501				73,865	01/13/2014	2FE
C3024#-AA-7	FONDB Leasing III Sec Nt 7.450% 01/02/	I	01/02/2013	Maturity		1,000,000	1,000,000	1,000,000	1,000,000						1,000,000				37,250	01/02/2013	1
74042C-AA-6	Preferred Term Sec Ltd XXVIII ABS Sr Nt	R	03/22/2013	Paydown		447,810	447,810	303,951	305,077		142,733		142,733		447,810				1,322	03/22/2038	1AM
	Redemption 100.0000																				
74042J-AA-1	Preferred Term Sec Ltd ABS XXI Nt Ser A-	R	03/22/2013			49,479	49,479	49,479	49,479						49,479				80	03/22/2038	3AM
83239*-AA-7	Smiths Group plc Sr Gtd Nt 5.450% 01/2	R	01/28/2013	Various		5,500,000	5,500,000	5,547,346	5,500,439		(439)		(439)		5,500,000				149,875	01/28/2013	2
922501-AA-9	Vega Container Vessel PLC ABS Ser 2006-1	R	02/10/2013	Paydown		50,148	50,148	24,828	24,828		25,320		25,320		50,148				697	02/10/2021	1AM
947075-AC-1	Weatherford Intl Inc Gtd Nt 5.150% 03/	R	03/15/2013	Maturity		2,000,000	2,000,000	1,831,300	1,990,611		9,389		9,389		2,000,000				51,500	03/15/2013	2FE
38999999	Subtotal - Bonds - Industrial and Miscellaneous (Unaffiliated)					135,479,121	131,157,671	132,312,908	130,567,351	62,303	4,748,691		4,810,994		135,383,076		96,047	96,047	2,746,543	XXX	XXX
83999997	Total - Bonds - Part 4					173,109,886	166,459,153	167,975,329	166,148,628	62,303	4,657,295		4,719,598		170,872,958		2,236,930	2,236,930	3,656,431	XXX	XXX
83999998	Total - Bonds - Part 5					XXX	XXX	XXX	XXX	XXX	XXX	XXX	XXX	XXX	XXX	XXX	XXX	XXX	XXX	XXX	XXX
83999999	Total - Bonds					173,109,886	166,459,153	167,975,329	166,148,628	62,303	4,657,295		4,719,598		170,872,958		2,236,930	2,236,930	3,656,431	XXX	XXX
89999997	Total - Preferred Stocks - Part 4						XXX													XXX	XXX
89999998	Total - Preferred Stocks - Part 5					XXX	XXX	XXX	XXX	XXX	XXX	XXX	XXX	XXX	XXX	XXX	XXX	XXX	XXX	XXX	XXX
89999999	Total - Preferred Stocks						XXX													XXX	XXX
97999997	Total - Common Stocks - Part 4						XXX													XXX	XXX
97999998	Total - Common Stocks - Part 5					XXX	XXX	XXX	XXX	XXX	XXX	XXX	XXX	XXX	XXX	XXX	XXX	XXX	XXX	XXX	XXX
97999999	Total - Common Stocks						XXX													XXX	XXX
98999999	Total - Preferred and Common Stocks						XXX													XXX	XXX
99999999	- Totals					173,109,886	XXX	167,975,329	166,148,628	62,303	4,657,295		4,719,598		170,872,958		2,236,930	2,236,930	3,656,431	XXX	XXX

(a) For all common stock bearing the NAIC market indicator "U" provide: the number of such issues.....

STATEMENT AS OF MARCH 31, 2013 OF THE NATIONWIDE LIFE AND ANNUITY INSURANCE COMPANY

SCHEDULE DB - PART A - SECTION 1

Showing all Options, Caps, Floors, Collars, Swaps and Forwards Open as of Current Statement Date

1	2	3	4	5	6	7	8	9	10	11	12	13	14	15	16	17	18	19	20	21	22	23
Description	Description of Item(s) Hedged, Used for Income Generation or Replicated	Schedule/ Exhibit Identifier	Type(s) of Risk(s) (a)	Exchange, Counterparty or Central Clearinghouse	Trade Date	Date of Maturity or Expiration	Number of Contracts	Notional Amount	Strike Price, Rate or Index Received (Paid)	Cumulative Prior Year(s) Initial Cost of Premium (Received) Paid	Current Year Initial Cost of Premium (Received) Paid	Current Year Income	Book/ Adjusted Carrying Value	Code	Fair Value	Unrealized Valuation Increase/ (Decrease)	Total Foreign Exchange Change in B./A.C.V.	Current Year's (Amorti- zation)/ Accretion	Adjustment to Carrying Value of Hedged Item	Potential Exposure	Credit Quality of Refer- ence Entity	Hedge Effectiveness at Inception and at Quarter-end (b)
0019999. Subtotal	Purchased Options - Hedging Effective - Call Options and Warrants													XXX							XXX	XXX
0029999. Subtotal	Purchased Options - Hedging Effective - Put Options													XXX							XXX	XXX
0039999. Subtotal	Purchased Options - Hedging Effective - Caps													XXX							XXX	XXX
0049999. Subtotal	Purchased Options - Hedging Effective - Floors													XXX							XXX	XXX
0059999. Subtotal	Purchased Options - Hedging Effective - Collars													XXX							XXX	XXX
0069999. Subtotal	Purchased Options - Hedging Effective - Other													XXX							XXX	XXX
0079999. Subtotal	Purchased Options - Hedging Effective													XXX							XXX	XXX
0089999. Subtotal	Purchased Options - Hedging Other - Call Options and Warrants													XXX							XXX	XXX
0099999. Subtotal	Purchased Options - Hedging Other - Put Options													XXX							XXX	XXX
0109999. Subtotal	Purchased Options - Hedging Other - Caps													XXX							XXX	XXX
0119999. Subtotal	Purchased Options - Hedging Other - Floors													XXX							XXX	XXX
0129999. Subtotal	Purchased Options - Hedging Other - Collars													XXX							XXX	XXX
0139999. Subtotal	Purchased Options - Hedging Other - Other													XXX							XXX	XXX
0149999. Subtotal	Purchased Options - Hedging Other													XXX							XXX	XXX
0159999. Subtotal	Purchased Options - Replications - Call Options and Warrants													XXX							XXX	XXX
0169999. Subtotal	Purchased Options - Replications - Put Options													XXX							XXX	XXX
0179999. Subtotal	Purchased Options - Replications - Caps													XXX							XXX	XXX
0189999. Subtotal	Purchased Options - Replications - Floors													XXX							XXX	XXX
0199999. Subtotal	Purchased Options - Replications - Collars													XXX							XXX	XXX
0209999. Subtotal	Purchased Options - Replications - Other													XXX							XXX	XXX
0219999. Subtotal	Purchased Options - Replications													XXX							XXX	XXX
0229999. Subtotal	Purchased Options - Income Generation - Call Options and Warrants													XXX							XXX	XXX
0239999. Subtotal	Purchased Options - Income Generation - Put Options													XXX							XXX	XXX
0249999. Subtotal	Purchased Options - Income Generation - Caps													XXX							XXX	XXX
0259999. Subtotal	Purchased Options - Income Generation - Floors													XXX							XXX	XXX
0269999. Subtotal	Purchased Options - Income Generation - Collars													XXX							XXX	XXX
0279999. Subtotal	Purchased Options - Income Generation - Other													XXX							XXX	XXX
0289999. Subtotal	Purchased Options - Income Generation													XXX							XXX	XXX
0299999. Subtotal	Purchased Options - Other - Call Options and Warrants													XXX							XXX	XXX

STATEMENT AS OF MARCH 31, 2013 OF THE NATIONWIDE LIFE AND ANNUITY INSURANCE COMPANY

SCHEDULE DB - PART A - SECTION 1

Showing all Options, Caps, Floors, Collars, Swaps and Forwards Open as of Current Statement Date

1	2	3	4	5	6	7	8	9	10	11	12	13	14	15	16	17	18	19	20	21	22	23
Description	Description of Item(s) Hedged, Used for Income Generation or Replicated	Schedule/ Exhibit Identifier	Type(s) of Risk(s) (a)	Exchange, Counterparty or Central Clearinghouse	Trade Date	Date of Maturity or Expiration	Number of Contracts	Notional Amount	Strike Price, Rate or Index Received (Paid)	Cumulative Prior Year(s) Initial Cost of Premium (Received) Paid	Current Year Initial Cost of Premium (Received) Paid	Current Year Income	Book/ Adjusted Carrying Value	Code	Fair Value	Unrealized Valuation Increase/ (Decrease)	Total Foreign Exchange Change in B./A.C.V.	Current Year's (Amortization)/ Accretion	Adjustment to Carrying Value of Hedged Item	Potential Exposure	Credit Quality of Reference Entity	Hedge Effectiveness at Inception and at Quarter-end (b)
0309999. Subtotal - Purchased Options - Other - Put Options														XXX							XXX	XXX
0319999. Subtotal - Purchased Options - Other - Caps														XXX							XXX	XXX
0329999. Subtotal - Purchased Options - Other - Floors														XXX							XXX	XXX
0339999. Subtotal - Purchased Options - Other - Collars														XXX							XXX	XXX
0349999. Subtotal - Purchased Options - Other - Other														XXX							XXX	XXX
0359999. Subtotal - Purchased Options - Other														XXX							XXX	XXX
0369999. Total Purchased Options - Call Options and Warrants														XXX							XXX	XXX
0379999. Total Purchased Options - Put Options														XXX							XXX	XXX
0389999. Total Purchased Options - Caps														XXX							XXX	XXX
0399999. Total Purchased Options - Floors														XXX							XXX	XXX
0409999. Total Purchased Options - Collars														XXX							XXX	XXX
0419999. Total Purchased Options - Other														XXX							XXX	XXX
0429999. Total Purchased Options														XXX							XXX	XXX
0439999. Subtotal - Written Options - Hedging Effective - Call Options and Warrants														XXX							XXX	XXX
0449999. Subtotal - Written Options - Hedging Effective - Put Options														XXX							XXX	XXX
0459999. Subtotal - Written Options - Hedging Effective - Caps														XXX							XXX	XXX
0469999. Subtotal - Written Options - Hedging Effective - Floors														XXX							XXX	XXX
0479999. Subtotal - Written Options - Hedging Effective - Collars														XXX							XXX	XXX
0489999. Subtotal - Written Options - Hedging Effective - Other														XXX							XXX	XXX
0499999. Subtotal - Written Options - Hedging Effective														XXX							XXX	XXX
0509999. Subtotal - Written Options - Hedging Other - Call Options and Warrants														XXX							XXX	XXX
0519999. Subtotal - Written Options - Hedging Other - Put Options														XXX							XXX	XXX
0529999. Subtotal - Written Options - Hedging Other - Caps														XXX							XXX	XXX
0539999. Subtotal - Written Options - Hedging Other - Floors														XXX							XXX	XXX
0549999. Subtotal - Written Options - Hedging Other - Collars														XXX							XXX	XXX
0559999. Subtotal - Written Options - Hedging Other - Other														XXX							XXX	XXX
0569999. Subtotal - Written Options - Hedging Other														XXX							XXX	XXX
0579999. Subtotal - Written Options - Replications - Call Options and Warrants														XXX							XXX	XXX
0589999. Subtotal - Written Options - Replications - Put Options														XXX							XXX	XXX
0599999. Subtotal - Written Options - Replications - Caps														XXX							XXX	XXX
0609999. Subtotal - Written Options - Replications - Floors														XXX							XXX	XXX
0619999. Subtotal - Written Options - Replications - Collars														XXX							XXX	XXX

STATEMENT AS OF MARCH 31, 2013 OF THE NATIONWIDE LIFE AND ANNUITY INSURANCE COMPANY

SCHEDULE DB - PART A - SECTION 1

Showing all Options, Caps, Floors, Collars, Swaps and Forwards Open as of Current Statement Date

1	2	3	4	5	6	7	8	9	10	11	12	13	14	15	16	17	18	19	20	21	22	23
Description	Description of Item(s) Hedged, Used for Income Generation or Replicated	Schedule/ Exhibit Identifier	Type(s) of Risk(s) (a)	Exchange, Counterparty or Central Clearinghouse	Trade Date	Date of Maturity or Expiration	Number of Contracts	Notional Amount	Strike Price, Rate or Index Received (Paid)	Cumulative Prior Year(s) Initial Cost of Premium (Received) Paid	Current Year Initial Cost of Premium (Received) Paid	Current Year Income	Book/ Adjusted Carrying Value	Code	Fair Value	Unrealized Valuation Increase/ (Decrease)	Total Foreign Exchange Change in B./A.C.V.	Current Year's (Amortization)/ Accretion	Adjustment to Carrying Value of Hedged Item	Potential Exposure	Credit Quality of Reference Entity	Hedge Effectiveness at Inception and at Quarter-end (b)
0629999. Subtotal - Written Options - Replications - Other														XXX							XXX	XXX
0639999. Subtotal - Written Options - Replications														XXX							XXX	XXX
0649999. Subtotal - Written Options - Income Generation - Call Options and Warrants														XXX							XXX	XXX
0659999. Subtotal - Written Options - Income Generation - Put Options														XXX							XXX	XXX
0669999. Subtotal - Written Options - Income Generation - Caps														XXX							XXX	XXX
0679999. Subtotal - Written Options - Income Generation - Floors														XXX							XXX	XXX
0689999. Subtotal - Written Options - Income Generation - Collars														XXX							XXX	XXX
0699999. Subtotal - Written Options - Income Generation - Other														XXX							XXX	XXX
0709999. Subtotal - Written Options - Income Generation														XXX							XXX	XXX
0719999. Subtotal - Written Options - Other - Call Options and Warrants														XXX							XXX	XXX
0729999. Subtotal - Written Options - Other - Put Options														XXX							XXX	XXX
0739999. Subtotal - Written Options - Other - Caps														XXX							XXX	XXX
0749999. Subtotal - Written Options - Other - Floors														XXX							XXX	XXX
0759999. Subtotal - Written Options - Other - Collars														XXX							XXX	XXX
0769999. Subtotal - Written Options - Other - Other														XXX							XXX	XXX
0779999. Subtotal - Written Options - Other														XXX							XXX	XXX
0789999. Total Written Options - Call Options and Warrants														XXX							XXX	XXX
0799999. Total Written Options - Put Options														XXX							XXX	XXX
0809999. Total Written Options - Caps														XXX							XXX	XXX
0819999. Total Written Options - Floors														XXX							XXX	XXX
0829999. Total Written Options - Collars														XXX							XXX	XXX
0839999. Total Written Options - Other														XXX							XXX	XXX
0849999. Total Written Options														XXX							XXX	XXX
0859999. Subtotal - Swaps - Hedging Effective - Interest Rate														XXX							XXX	XXX
0869999. Subtotal - Swaps - Hedging Effective - Credit Default														XXX							XXX	XXX
Pay Fixed CHF Receive Fixed USD Currency Swap	AFS Bond -- H1089*AB0	D 1-1	Currency	Deutsche Bank AG ... 7LTWfZY1CNSX8D621K86	10/31/2003	12/10/2013		2,251,914	5.81 USD (4.08 CHF)			749	(908,642)		(913,627)		116,700			9,458		100 / 100
Pay Fixed CHF Receive Fixed USD Currency Swap	AFS Bond -- H1089*AB0	D 1-1	Currency	Deutsche Bank AG ... 7LTWfZY1CNSX8D621K86	10/31/2003	12/10/2013		3,753,190	5.81 USD (4.08 CHF)			1,249	(1,514,404)		(1,522,711)		194,499			15,763		100 / 100
0879999. Subtotal - Swaps - Hedging Effective - Foreign Exchange												1,998	(2,423,046)	XXX	(2,436,338)		311,199			25,221	XXX	XXX
0889999. Subtotal - Swaps - Hedging Effective - Total Return														XXX							XXX	XXX
0899999. Subtotal - Swaps - Hedging Effective - Other														XXX							XXX	XXX
0909999. Subtotal - Swaps - Hedging Effective												1,998	(2,423,046)	XXX	(2,436,338)		311,199			25,221	XXX	XXX
Pay Floating USD Receive Fixed USD Interest Rate Swap	AFS Bond -- 02582JDE7	D 1-1	Interest	Credit Suisse Intl E58DKGMJYYYJLN8C3868	03/18/2005	03/15/2015		3,000,000	4.925 USD (USD11BBBA1M)			35,405			263,989					21,139		100 / 100

STATEMENT AS OF MARCH 31, 2013 OF THE NATIONWIDE LIFE AND ANNUITY INSURANCE COMPANY

SCHEDULE DB - PART A - SECTION 1

Showing all Options, Caps, Floors, Collars, Swaps and Forwards Open as of Current Statement Date

1	2	3	4	5	6	7	8	9	10	11	12	13	14	15	16	17	18	19	20	21	22	23
Description	Description of Item(s) Hedged, Used for Income Generation or Replicated	Schedule/ Exhibit Identifier	Type(s) of Risk(s) (a)	Exchange, Counterparty or Central Clearinghouse	Trade Date	Date of Maturity or Expiration	Number of Contracts	Notional Amount	Strike Price, Rate or Index Received (Paid)	Cumulative Prior Year(s) Initial Cost of Premium (Received) Paid	Current Year Initial Cost of Premium (Received) Paid	Current Year Income	Book/ Adjusted Carrying Value	Code	Fair Value	Unrealized Valuation Increase/ (Decrease)	Total Foreign Exchange Change in B./A.C.V.	Current Year's (Amorti- zation)/ Accretion	Adjustment to Carrying Value of Hedged Item	Potential Exposure	Credit Quality of Refer- ence Entity	Hedge Effectiveness at Inception and at Quarter-end (b)
0919999. Subtotal	- Swaps - Hedging Other - Interest Rate											35,405		XXX	263,989					21,139	XXX	XXX
0929999. Subtotal	- Swaps - Hedging Other - Credit Default													XXX							XXX	XXX
0939999. Subtotal	- Swaps - Hedging Other - Foreign Exchange													XXX							XXX	XXX
0949999. Subtotal	- Swaps - Hedging Other - Total Return													XXX							XXX	XXX
0959999. Subtotal	- Swaps - Hedging Other - Other													XXX							XXX	XXX
0969999. Subtotal	- Swaps - Hedging Other											35,405		XXX	263,989					21,139	XXX	XXX
0979999. Subtotal	- Swaps - Replication - Interest Rate													XXX							XXX	XXX
0989999. Subtotal	- Swaps - Replication - Credit Default													XXX							XXX	XXX
0999999. Subtotal	- Swaps - Replication - Foreign Exchange													XXX							XXX	XXX
1009999. Subtotal	- Swaps - Replication - Total Return													XXX							XXX	XXX
1019999. Subtotal	- Swaps - Replication - Other													XXX							XXX	XXX
1029999. Subtotal	- Swaps - Replication													XXX							XXX	XXX
1039999. Subtotal	- Swaps - Income Generation - Interest Rate													XXX							XXX	XXX
1049999. Subtotal	- Swaps - Income Generation - Credit Default													XXX							XXX	XXX
1059999. Subtotal	- Swaps - Income Generation - Foreign Exchange													XXX							XXX	XXX
1069999. Subtotal	- Swaps - Income Generation - Total Return													XXX							XXX	XXX
1079999. Subtotal	- Swaps - Income Generation - Other													XXX							XXX	XXX
1089999. Subtotal	- Swaps - Income Generation													XXX							XXX	XXX
1099999. Subtotal	- Swaps - Other - Interest Rate													XXX							XXX	XXX
1109999. Subtotal	- Swaps - Other - Credit Default													XXX							XXX	XXX
1119999. Subtotal	- Swaps - Other - Foreign Exchange													XXX							XXX	XXX
1129999. Subtotal	- Swaps - Other - Total Return													XXX							XXX	XXX
1139999. Subtotal	- Swaps - Other - Other													XXX							XXX	XXX
1149999. Subtotal	- Swaps - Other													XXX							XXX	XXX
1159999. Total Swaps	- Interest Rate											35,405		XXX	263,989					21,139	XXX	XXX
1169999. Total Swaps	- Credit Default													XXX							XXX	XXX
1179999. Total Swaps	- Foreign Exchange											1,998	(2,423,046)	XXX	(2,436,338)		311,199			25,221	XXX	XXX
1189999. Total Swaps	- Total Return													XXX							XXX	XXX
1199999. Total Swaps	- Other													XXX							XXX	XXX
1209999. Total Swaps												37,403	(2,423,046)	XXX	(2,172,349)		311,199			46,360	XXX	XXX
1219999. Subtotal	- Forwards - Hedging Effective													XXX							XXX	XXX
1229999. Subtotal	- Forwards - Hedging Other													XXX							XXX	XXX

STATEMENT AS OF MARCH 31, 2013 OF THE NATIONWIDE LIFE AND ANNUITY INSURANCE COMPANY

SCHEDULE DB - PART A - SECTION 1

Showing all Options, Caps, Floors, Collars, Swaps and Forwards Open as of Current Statement Date

1	2	3	4	5	6	7	8	9	10	11	12	13	14	15	16	17	18	19	20	21	22	23
Description	Description of Item(s) Hedged, Used for Income Generation or Replicated	Schedule/ Exhibit Identifier	Type(s) of Risk(s) (a)	Exchange, Counterparty or Central Clearinghouse	Trade Date	Date of Maturity or Expiration	Number of Contracts	Notional Amount	Strike Price, Rate or Index Received (Paid)	Cumulative Prior Year(s) Initial Cost of Premium (Received) Paid	Current Year Initial Cost of Premium (Received) Paid	Current Year Income	Book/ Adjusted Carrying Value	Code	Fair Value	Unrealized Valuation Increase/ (Decrease)	Total Foreign Exchange Change in B./A.C.V.	Current Year's (Amortization)/ Accretion	Adjustment to Carrying Value of Hedged Item	Potential Exposure	Credit Quality of Reference Entity	Hedge Effectiveness at Inception and at Quarter-end (b)
1239999. Subtotal - Forwards - Replication														XXX							XXX	XXX
1249999. Subtotal - Forwards - Income Generation														XXX							XXX	XXX
1259999. Subtotal - Forwards - Other														XXX							XXX	XXX
1269999. Subtotal - Forwards														XXX							XXX	XXX
1399999. Subtotal - Hedging Effective												1,998	(2,423,046)	XXX	(2,436,338)		311,199			25,221	XXX	XXX
1409999. Subtotal - Hedging Other												35,405		XXX	263,989					21,139	XXX	XXX
1419999. Subtotal - Replication														XXX							XXX	XXX
1429999. Subtotal - Income Generation														XXX							XXX	XXX
1439999. Subtotal - Other														XXX							XXX	XXX
1449999 - Totals												37,403	(2,423,046)	XXX	(2,172,349)		311,199			46,360	XXX	XXX

(a)	Code	Description of Hedged Risk(s)

(b)	Code	Financial or Economic Impact of the Hedge at the End of the Reporting Period

STATEMENT AS OF MARCH 31, 2013 OF THE NATIONWIDE LIFE AND ANNUITY INSURANCE COMPANY

SCHEDULE DB - PART B - SECTION 1

Futures Contracts Open as of the Current Statement Date

1	2	3	4	5	6	7	8	9	10	11	12	13	14	Highly Effective Hedges			All Other	19	20	21	22
														15	16	17	18				
Ticker Symbol	Number of Contracts	Notional Amount	Description	Description of Item(s) Hedged, Used for Income Generation or Replicated	Schedule/ Exhibit Identifier	Type(s) of Risk(s) (a)	Date of Maturity or Expiration	Exchange	Trade Date	Transaction Price	Reporting Date Price	Fair Value	Book/ Adjusted Carrying Value	Cumulative Variation Margin	Deferred Variation Margin	Change in Variation Margin Gain (Loss) Used to Adjust Basis of Hedged Item	Cumulative Variation Margin	Change in Variation Margin Gain (Loss) Recognized in Current Year	Potential Exposure	Hedge Effectiveness at Inception and at Quarter-end (b)	Value of One (1) Point
1279999.	Subtotal - Long Futures - Hedging Effective																			XXX	XXX
ESM3	254	12,700	S&P 500 Mini Futures Contract	VAGLB		Equity/Index.	06/15/2013	CME		1,538.2190	1,562.7000						310,152	310,152	889,000		50
1289999.	Subtotal - Long Futures - Hedging Other																310,152	310,152	889,000	XXX	XXX
1299999.	Subtotal - Long Futures - Replication																			XXX	XXX
1309999.	Subtotal - Long Futures - Income Generation																			XXX	XXX
1319999.	Subtotal - Long Futures - Other																			XXX	XXX
1329999.	Subtotal - Long Futures																310,152	310,152	889,000	XXX	XXX
1339999.	Subtotal - Short Futures - Hedging Effective																			XXX	XXX
1349999.	Subtotal - Short Futures - Hedging Other																			XXX	XXX
1359999.	Subtotal - Short Futures - Replication																			XXX	XXX
1369999.	Subtotal - Short Futures - Income Generation																			XXX	XXX
1379999.	Subtotal - Short Futures - Other																			XXX	XXX
1389999.	Subtotal - Short Futures																			XXX	XXX
1399999.	Subtotal - Hedging Effective																			XXX	XXX
1409999.	Subtotal - Hedging Other																310,152	310,152	889,000	XXX	XXX
1419999.	Subtotal - Replication																			XXX	XXX
1429999.	Subtotal - Income Generation																			XXX	XXX
1439999.	Subtotal - Other																			XXX	XXX
1449999.	Totals																310,152	310,152	889,000	XXX	XXX

Broker Name	Beginning Cash Balance	Cumulative Cash Change	Ending Cash Balance
UBS Warburg London		889,000	889,000
Total Net Cash Deposits		889,000	889,000

(a)	Code	Description of Hedged Risk(s)
(b)	Code	Financial or Economic Impact of the Hedge at the End of the Reporting Period

STATEMENT AS OF MARCH 31, 2013 OF THE NATIONWIDE LIFE AND ANNUITY INSURANCE COMPANY

SCHEDULE DB - PART D - SECTION 1

Counterparty Exposure for Derivative Instruments Open as of Current Statement Date

1	2	3	4	Book/Adjusted Carrying Value			Fair Value			11	12
				5	6	7	8	9	10		
Description of Exchange, Counterparty or Central Clearinghouse	Master Agreement (Y or N)	Credit Support Annex (Y or N)	Fair Value of Acceptable Collateral	Contracts With Book/Adjusted Carrying Value >0	Contracts With Book/Adjusted Carrying Value <0	Exposure Net of Collateral	Contracts With Fair Value >0	Contracts With Fair Value <0	Exposure Net of Collateral	Potential Exposure	Off-Balance Sheet Exposure
0199999 - Aggregate Sum of Exchange Traded Derivatives	XXX	XXX	XXX	889,000		889,000				889,000	889,000
Credit Suisse Intl E58DKMJYYJLNBC3868	Y	Y	345,000				263,989			21,139	
Deutsche Bank AG 7LTWIFZY1QNSX8D621K86	Y	Y			(2,423,046)			(2,436,338)		25,221	
0299999. Total NAIC 1 Designation			345,000		(2,423,046)		263,989	(2,436,338)		46,360	
0399999. Total NAIC 2 Designation											
0499999. Total NAIC 3 Designation											
0599999. Total NAIC 4 Designation											
0699999. Total NAIC 5 Designation											
0799999. Total NAIC 6 Designation											
0899999. Aggregate Sum of Central Clearing houses											
0999999 - Totals			345,000	889,000	(2,423,046)	889,000	263,989	(2,436,338)		935,360	889,000

Collateral for Derivative Instruments Open as of Current Statement Date

[illegible][illegible]

SCHEDULE DL - PART 1
SECURITIES LENDING COLLATERAL ASSETS

Reinvested Collateral Assets Owned Current Statement Date						
1	2	3	4	5	6	7
CUSIP Identification	Description	Code	NAIC Designation/ Market Indicator	Fair Value	Book/Adjusted Carrying Value	Maturity Date
0599999. Total - U.S. Government Bonds						XXX
1099999. Total - All Other Government Bonds						XXX
1799999. Total - U.S. States, Territories and Possessions Bonds						XXX
2499999. Total - U.S. Political Subdivisions Bonds						XXX
3199999. Total - U.S. Special Revenues Bonds						XXX
3899999. Total - Industrial and Miscellaneous (Unaffiliated) Bonds						XXX
4899999. Total - Hybrid Securities						XXX
5599999. Total - Parent, Subsidiaries and Affiliates Bonds						XXX
6199999. Total - Issuer Obligations						XXX
6299999. Total - Residential Mortgage-Backed Securities						XXX
6399999. Total - Commercial Mortgage-Backed Securities						XXX
6499999. Total - Other Loan-Backed and Structured Securities						XXX
6599999. Total Bonds						XXX
7099999. Total - Preferred Stocks						XXX
7599999. Total - Common Stocks						XXX
7699999. Total - Preferred and Common Stocks						XXX
.....	Overnight Repos	3,374,854	3,374,85404/01/2013
8999999. Total - Short-Term Invested Assets (Schedule DA type)				3,374,854	3,374,854	XXX
9999999 - Totals				3,374,854	3,374,854	XXX

General Interrogatories:

1.

Total activity for the year to date

Fair Value \$

(1,483,592)

Book/Adjusted Carrying Value \$

(1,483,592)

2.

Average balance for the year to date

Fair Value \$

3,152,038

Book/Adjusted Carrying Value \$

3,152,038

3.

Reinvested securities lending collateral assets book/adjusted carrying value included in this schedule by NAIC designation:

NAIC 1 \$

NAIC 2 \$

NAIC 3 \$

NAIC 4 \$

NAIC 5 \$

NAIC 6 \$

SCHEDULE DL - PART 2
SECURITIES LENDING COLLATERAL ASSETS

1 CUSIP Identification	2 Description	3 Code	4 NAIC Designation/ Market Indicator	5 Fair Value	6 Book/Adjusted Carrying Value	7 Maturity Date
NONE						
9999999 - Totals						XXX

General Interrogatories:

- E11

SCHEDULE E - PART 1 - CASH

[illegible]

Schedule E - Part 2 - Cash Equivalents - Investments Owned End of Current Quarter

N O N E