



PROPERTY AND CASUALTY COMPANIES - ASSOCIATION EDITION

QUARTERLY STATEMENT

AS OF MARCH 31, 2013
OF THE CONDITION AND AFFAIRS OF THE

Nationwide Mutual Insurance Company

NAIC Group Code

0140

(Current)

0140

(Prior)

NAIC Company Code

23787

Employer's ID Number

31-4177100

Organized under the Laws of

Ohio

, State of Domicile or Port of Entry

Ohio

Country of Domicile

United States of America

Incorporated/Organized

12/06/1925

Commenced Business

04/14/1926

Statutory Home Office

One West Nationwide Blvd.

(Street and Number)

Columbus , OH, US 43215-2220

(City or Town, State, Country and Zip Code)

Main Administrative Office

One West Nationwide Blvd.

(Street and Number)

Columbus , OH, US 43215-2220

(City or Town, State, Country and Zip Code)

614-249-7111

(Area Code) (Telephone Number)

Mail Address

One West Nationwide Blvd., 1-04-701

(Street and Number or P.O. Box)

Columbus , OH, US 43215-2220

(City or Town, State, Country and Zip Code)

Primary Location of Books and Records

One West Nationwide Blvd., 1-04-701

(Street and Number)

Columbus , OH, US 43215-2220

(City or Town, State, Country and Zip Code)

614-249-1545

(Area Code) (Telephone Number)

Internet Website Address

www.nationwide.com

Statutory Statement Contact

Monda S. Caudill

(Name)

614-249-1545

(Area Code) (Telephone Number)

FinRpt@nationwide.com

(E-mail Address)

866-315-1430

(FAX Number)

OFFICERS

President & COO, NW Ins

Mark Angelo Pizzi

Sr VP & Treasurer

David Patrick LaPaul

VP - Corp Gov & Secretary

Robert William Horner III

OTHER

David Gerard Arango	Div Pres - Titan Ins	Anne Louise Arvia	Pres&COO-NW Drct,Affi&Grth Sol	Wesley Kim Austen	President & COO - Allied Group
David Alan Bano	Sr VP-Chief Claims Off	James David Benson	Sr VP - Controller	David William Berson	Sr VP- Chief Economist
Mark Allen Berven	Exec VP-Chf Strat&Prod Mgmt Off	Pamela Ann Biesecker	Sr VP-Head of Taxation	William Joseph Burke	Sr VP - NF Brand Marketing
Tammy Craig	Sr VP -IT Strat Initiatives	Thomas Williams Dietrich	Sr VP-Dpty Gen Counsel	Gary Anthony Douglas	Sr VP
Steven Michael English	Sr VP- Gov Relations	Scott Edward Failor	# Sr VP - P&C Legal	Terri Lisa Forgy	Sr VP- Talent, Div & Org Effect
Timothy Gerard Frommeyer	Sr VP	Martha Lovette Frye	Sr VP-P&C Cust Serv/Sales Sol	Mark Anthony Gaetano	Sr VP-BTO
Peter Anthony Golato	Sr VP-NW Fin Network	Judith Lynn Greenstein	Sr VP-President-NW Bank	Daniel Gerard Greteman	Sr VP - CIO Allied Group
Susan Jean Gueli	Sr VP - CIO NF Systems	Melissa Doss Gutierrez	Sr VP - PCIO Sales Support	Harry Hansen Hallowell	Sr VP - Chief Invest Off
Jennifer Marie Hanley	Sr VP - NI Brand Marketing	Patricia Ruth Hatler	Exec VP & Chief Leg & Gov Off	Eric Shawn Henderson	Sr VP - Ind Prod & Sol
Peter Joseph Hersha	# Sr VP - Trial Division	Terri Lynn Hill	Exec VP	Matthew Eric Jauchius	# Exec VP-Chf Mktg Officer
Michael Craig Keller	Exec VP-Chief Info Officer	Gale Verdell King	Exec VP - Chief Admin Off	James Russell Korcykoski	Sr VP - CIO NW Ins
Michael Patrick Leach	Sr VP - CFO - P&C	Michael Allen Lex	Sr VP-Cmrcl Lines Prod Mgmt	Katherine Marie Liebel	Sr VP - Corporate Strategy
Nancy Karen Macke	Sr VP- Comp., Benefits&HR Ops	Michael William Mahaffey	Sr VP, Chief Risk Officer	Michael Dean Miller	Exec VP
Kai Vincent Monahan	Sr VP - Internal Audit	Gregory Stephen Moran	Sr VP - CIO IT Infra	Sandra Lee Neely	Sr VP-Dpty General Cnsl
James Michael Pedersen	# Sr VP-Pres, Crestbook Ins	Stephen Scott Rasmussen	CEO	Sandra Lynn Rich	Sr VP-Chief Compliance Off
Michael Anthony Richardson	Sr VP- CIO Ent Appli	Jeff Millard Rommel	Sr VP-Field Operations IC	Amy Taylor Shore	Sr VP-Field Operations EC
Mark Raymond Thresher	Exec VP - CFO	Guruprasad Chitrapura Vasudeva	Sr VP - Ent. CTO	Andrew Dawnly Walker	Sr VP-IT Fin & Hd of Sourcing
Kirt Alan Walker	President & COO - Nationwide Fin				

DIRECTORS OR TRUSTEES

Lewis Jackson Alphin	James Bernard Bachmann	Arthur Irving Bell
Timothy Joseph Corcoran	Yvonne Montgomery Curl	Kenneth Dale Davis
Keith William Eckel	Fred Charles Finney	Daniel Thomas Kelley
Mary Diane Koken	Lydia Micheaux Marshall	Terry Wayne McClure
Barry James Nalebuff	Brent Rinner Porteus	Stephen Scott Rasmussen
Jeffrey Wade Zellers		

State of

Ohio

County of

Franklin

SS:

The officers of this reporting entity being duly sworn, each depose and say that they are the described officers of said reporting entity, and that on the reporting period stated above, all of the herein described assets were the absolute property of the said reporting entity, free and clear from any liens or claims thereon, except as herein stated, and that this statement, together with related exhibits, schedules and explanations therein contained, annexed or referred to, is a full and true statement of all the assets and liabilities and of the condition and affairs of the said reporting entity as of the reporting period stated above, and of its income and deductions therefrom for the period ended, and have been completed in accordance with the NAIC Annual Statement Instructions and Accounting Practices and Procedures manual except to the extent that: (1) state law may differ; or, (2) that state rules or regulations require differences in reporting not related to accounting practices and procedures, according to the best of their information, knowledge and belief, respectively. Furthermore, the scope of this attestation by the described officers also includes the related corresponding electronic filing with the NAIC, when required, that is an exact copy (except for formatting differences due to electronic filing) of the enclosed statement. The electronic filing may be requested by various regulators in lieu of or in addition to the enclosed statement.

Mark Angelo Pizzi

President & COO, Nationwide Ins

Robert William Horner, III

VP - Corp Governance & Secretary

David Patrick LaPaul

Sr VP & Treasurer

Subscribed and sworn to before me this

day of

April , 2013

a. Is this an original filing?

Yes [X] No []

b. If no,

1. State the amendment number.....

2. Date filed

3. Number of pages attached.....

STATEMENT AS OF MARCH 31, 2013 OF THE NATIONWIDE MUTUAL INSURANCE COMPANY

ASSETS

	Current Statement Date			4 December 31 Prior Year Net Admitted Assets
	1 Assets	2 Nonadmitted Assets	3 Net Admitted Assets (Cols. 1 - 2)	
1. Bonds	10,335,437,492		10,335,437,492	8,327,756,226
2. Stocks:				
2.1 Preferred stocks	3,021,764		3,021,764	3,006,764
2.2 Common stocks	7,857,889,334		7,857,889,334	7,858,549,377
3. Mortgage loans on real estate:				
3.1 First liens	503,879,013		503,879,013	484,873,411
3.2 Other than first liens.....				
4. Real estate:				
4.1 Properties occupied by the company (less \$ encumbrances)	624,822,806		624,822,806	631,842,433
4.2 Properties held for the production of income (less \$15,879,822 encumbrances)	46,809,717		46,809,717	46,128,603
4.3 Properties held for sale (less \$ encumbrances)				
5. Cash (\$(103,480,635)), cash equivalents (\$) and short-term investments (\$219,406,208)	115,925,573		115,925,573	279,463,944
6. Contract loans (including \$ premium notes)				
7. Derivatives	66,300,863		66,300,863	75,163,965
8. Other invested assets	3,723,254,235	44,318,781	3,678,935,454	3,591,251,422
9. Receivables for securities				136,944
10. Securities lending reinvested collateral assets	28,848,897	5,439,805	23,409,092	12,961,363
11. Aggregate write-ins for invested assets	1,173,984,536		1,173,984,536	1,152,557,153
12. Subtotals, cash and invested assets (Lines 1 to 11)	24,480,174,230	49,758,586	24,430,415,644	22,463,691,605
13. Title plants less \$ charged off (for Title insurers only)				
14. Investment income due and accrued	122,545,223	120,026	122,425,197	117,977,746
15. Premiums and considerations:				
15.1 Uncollected premiums and agents' balances in the course of collection	1,949,403,187	64,751,501	1,884,651,686	1,668,555,462
15.2 Deferred premiums, agents' balances and installments booked but deferred and not yet due (including \$ earned but unbilled premiums)	2,691,859,130	12,340,748	2,679,518,382	2,323,353,001
15.3 Accrued retrospective premiums				
16. Reinsurance:				
16.1 Amounts recoverable from reinsurers	215,900,919		215,900,919	306,030,187
16.2 Funds held by or deposited with reinsured companies	3,584,154		3,584,154	3,509,908
16.3 Other amounts receivable under reinsurance contracts				
17. Amounts receivable relating to uninsured plans				
18.1 Current federal and foreign income tax recoverable and interest thereon	61,675,946		61,675,946	73,243,255
18.2 Net deferred tax asset	2,116,148,102	714,668,811	1,401,479,291	1,434,870,878
19. Guaranty funds receivable or on deposit	11,938,020		11,938,020	21,725,409
20. Electronic data processing equipment and software	357,778,338	227,621,673	130,156,665	132,710,646
21. Furniture and equipment, including health care delivery assets (\$)	125,694,560	125,694,560		
22. Net adjustment in assets and liabilities due to foreign exchange rates				895
23. Receivables from parent, subsidiaries and affiliates	235,801,692	9,160,032	226,641,660	450,777,208
24. Health care (\$) and other amounts receivable				
25. Aggregate write-ins for other than invested assets	721,458,234	178,272,400	543,185,834	555,346,348
26. Total assets excluding Separate Accounts, Segregated Accounts and Protected Cell Accounts (Lines 12 to 25)	33,093,961,735	1,382,388,337	31,711,573,398	29,551,792,548
27. From Separate Accounts, Segregated Accounts and Protected Cell Accounts				
28. Total (Lines 26 and 27)	33,093,961,735	1,382,388,337	31,711,573,398	29,551,792,548
DETAILS OF WRITE-INS				
1101. Corporate owned investment value of life insurance	1,173,984,536		1,173,984,536	1,152,557,153
1102.				
1103.				
1198. Summary of remaining write-ins for Line 11 from overflow page				
1199. Totals (Lines 1101 through 1103 plus 1198)(Line 11 above)	1,173,984,536		1,173,984,536	1,152,557,153
2501. Agent benefit investment value of life insurance and annuity contracts	157,799,837		157,799,837	157,055,013
2502. Deposits and prepaid assets	25,603,033	25,603,033		
2503. Equities and deposits in pools and associations	139,569,939		139,569,939	139,252,243
2598. Summary of remaining write-ins for Line 25 from overflow page	398,485,425	152,669,367	245,816,058	259,039,092
2599. Totals (Lines 2501 through 2503 plus 2598)(Line 25 above)	721,458,234	178,272,400	543,185,834	555,346,348

STATEMENT AS OF MARCH 31, 2013 OF THE NATIONWIDE MUTUAL INSURANCE COMPANY

LIABILITIES, SURPLUS AND OTHER FUNDS

	1 Current Statement Date	2 December 31, Prior Year
1. Losses (current accident year \$ 1,193,272,453)	7,765,205,213	6,567,908,582
2. Reinsurance payable on paid losses and loss adjustment expenses	712,690,152	724,944,381
3. Loss adjustment expenses	1,806,810,796	1,418,095,919
4. Commissions payable, contingent commissions and other similar charges	250,908,811	269,169,901
5. Other expenses (excluding taxes, licenses and fees)	68,301,237	87,088,183
6. Taxes, licenses and fees (excluding federal and foreign income taxes)	75,845,829	81,861,733
7.1 Current federal and foreign income taxes (including \$ on realized capital gains (losses))		
7.2 Net deferred tax liability		
8. Borrowed money \$ 5,512,620 and interest thereon \$	5,512,620	37,891,540
9. Unearned premiums (after deducting unearned premiums for ceded reinsurance of \$ 1,528,848,716 and including warranty reserves of \$ 19,449,310 and accrued accident and health experience rating refunds including \$ for medical loss ratio rebate per the Public Health Service Act)	5,394,379,798	4,922,676,348
10. Advance premium	132,472,276	104,326,641
11. Dividends declared and unpaid:		
11.1 Stockholders		
11.2 Policyholders	7,524,264	5,808,831
12. Ceded reinsurance premiums payable (net of ceding commissions)	938,349,449	843,811,014
13. Funds held by company under reinsurance treaties	1,533,746	1,642,927
14. Amounts withheld or retained by company for account of others	723,684,548	783,459,669
15. Remittances and items not allocated	143,292,750	120,615,983
16. Provision for reinsurance (including \$ certified)	21,064,694	21,064,694
17. Net adjustments in assets and liabilities due to foreign exchange rates	4,362	
18. Drafts outstanding		18,370
19. Payable to parent, subsidiaries and affiliates	516,054,021	379,255,332
20. Derivatives	142,393,850	154,461,094
21. Payable for securities	74,914,000	89,458,257
22. Payable for securities lending	35,151,625	26,078,123
23. Liability for amounts held under uninsured plans		
24. Capital notes \$ and interest thereon \$		
25. Aggregate write-ins for liabilities	1,726,402,673	1,568,156,839
26. Total liabilities excluding protected cell liabilities (Lines 1 through 25)	20,542,496,714	18,207,794,359
27. Protected cell liabilities		
28. Total liabilities (Lines 26 and 27)	20,542,496,714	18,207,794,359
29. Aggregate write-ins for special surplus funds		
30. Common capital stock		
31. Preferred capital stock		
32. Aggregate write-ins for other than special surplus funds		
33. Surplus notes	2,142,779,154	2,142,621,071
34. Gross paid in and contributed surplus		
35. Unassigned funds (surplus)	9,026,297,530	9,201,377,118
36. Less treasury stock, at cost:		
36.1 shares common (value included in Line 30 \$)		
36.2 shares preferred (value included in Line 31 \$)		
37. Surplus as regards policyholders (Lines 29 to 35, less 36)	11,169,076,684	11,343,998,189
38. Totals (Page 2, Line 28, Col. 3)	31,711,573,398	29,551,792,548
DETAILS OF WRITE-INS		
2501. Accrued derivative liability	8,742,723	9,235,606
2502. Accrued interest payable on surplus notes	25,012,500	
2503. Agent's security fund reserves	1,150,891,017	1,155,071,343
2598. Summary of remaining write-ins for Line 25 from overflow page	541,756,433	403,849,890
2599. Totals (Lines 2501 through 2503 plus 2598)(Line 25 above)	1,726,402,673	1,568,156,839
2901.		
2902.		
2903.		
2998. Summary of remaining write-ins for Line 29 from overflow page		
2999. Totals (Lines 2901 through 2903 plus 2998)(Line 29 above)		
3201.		
3202.		
3203.		
3298. Summary of remaining write-ins for Line 32 from overflow page		
3299. Totals (Lines 3201 through 3203 plus 3298)(Line 32 above)		

STATEMENT OF INCOME

	1	2	3
	Current	Prior Year	Prior Year Ended
	Year to Date	to Date	December 31
UNDERWRITING INCOME			
1. Premiums earned:			
1.1 Direct (written \$917,774,689)	894,924,145	920,221,726	3,630,134,956
1.2 Assumed (written \$4,504,214,671)	3,446,170,768	3,213,984,275	13,535,175,423
1.3 Ceded (written \$1,579,167,754)	970,094,956	1,060,180,203	4,760,292,360
1.4 Net (written \$3,842,821,606)	3,370,999,957	3,074,025,798	12,405,018,019
DEDUCTIONS:			
2. Losses incurred (current accident year \$1,873,800,190):			
2.1 Direct	397,387,681	435,939,834	2,102,256,545
2.2 Assumed	1,945,649,292	1,812,435,876	8,052,512,800
2.3 Ceded	534,871,280	576,842,186	2,608,846,499
2.4 Net	1,808,165,693	1,671,533,524	7,545,922,846
3. Loss adjustment expenses incurred	353,416,883	328,553,338	1,374,949,701
4. Other underwriting expenses incurred	1,272,948,210	1,086,726,404	4,357,302,358
5. Aggregate write-ins for underwriting deductions			455,572
6. Total underwriting deductions (Lines 2 through 5)	3,434,530,786	3,086,813,266	13,278,630,477
7. Net income of protected cells			
8. Net underwriting gain or (loss) (Line 1 minus Line 6 + Line 7)	(63,530,829)	(12,787,468)	(873,612,458)
INVESTMENT INCOME			
9. Net investment income earned	77,106,436	266,991,446	806,794,340
10. Net realized capital gains (losses) less capital gains tax of \$(920,163)	23,503,776	(11,045,430)	(20,861,250)
11. Net investment gain (loss) (Lines 9 + 10)	100,610,212	255,946,016	785,933,090
OTHER INCOME			
12. Net gain or (loss) from agents' or premium balances charged off (amount recovered \$327,106 amount charged off \$14,153,744)	(13,826,639)	(15,422,277)	(59,043,793)
13. Finance and service charges not included in premiums	34,931,434	36,391,881	140,724,061
14. Aggregate write-ins for miscellaneous income	13,454,819	6,397,897	(7,899,251)
15. Total other income (Lines 12 through 14)	34,559,614	27,367,501	73,781,017
16. Net income before dividends to policyholders, after capital gains tax and before all other federal and foreign income taxes (Lines 8 + 11 + 15)	71,638,997	270,526,049	(13,898,350)
17. Dividends to policyholders	3,605,133	2,370,126	7,398,646
18. Net income, after dividends to policyholders, after capital gains tax and before all other federal and foreign income taxes (Line 16 minus Line 17)	68,033,864	268,155,923	(21,296,996)
19. Federal and foreign income taxes incurred	11,411,689	(8,201,586)	(42,947,318)
20. Net income (Line 18 minus Line 19)(to Line 22)	56,622,175	276,357,509	21,650,322
CAPITAL AND SURPLUS ACCOUNT			
21. Surplus as regards policyholders, December 31 prior year	11,343,998,189	11,294,703,744	11,294,703,744
22. Net income (from Line 20)	56,622,175	276,357,509	21,650,322
23. Net transfers (to) from Protected Cell accounts			
24. Change in net unrealized capital gains (losses) less capital gains tax of \$(85,329,146)	14,878,663	(25,224,177)	(360,554,102)
25. Change in net unrealized foreign exchange capital gain (loss)	(2,025,272)	215,148	274,978
26. Change in net deferred income tax	(24,483,254)	16,101,031	183,288,261
27. Change in nonadmitted assets	(17,229,677)	495,459,808	611,838,035
28. Change in provision for reinsurance			(654,031)
29. Change in surplus notes	158,083		20,993,705
30. Surplus (contributed to) withdrawn from protected cells			
31. Cumulative effect of changes in accounting principles	(10,860,759)	23,508,926	23,508,926
32. Capital changes:			
32.1 Paid in			
32.2 Transferred from surplus (Stock Dividend)			
32.3 Transferred to surplus			
33. Surplus adjustments:			
33.1 Paid in			
33.2 Transferred to capital (Stock Dividend)			
33.3 Transferred from capital			
34. Net remittances from or (to) Home Office			
35. Dividends to stockholders			
36. Change in treasury stock			
37. Aggregate write-ins for gains and losses in surplus	(191,981,464)	(523,594,630)	(451,051,649)
38. Change in surplus as regards policyholders (Lines 22 through 37)	(174,921,505)	262,823,615	49,294,445
39. Surplus as regards policyholders, as of statement date (Lines 21 plus 38)	11,169,076,684	11,557,527,359	11,343,998,189
DETAILS OF WRITE-INS			
0501. Loss based assessment payables			455,572
0502.			
0503.			
0598. Summary of remaining write-ins for Line 5 from overflow page			
0599. Totals (Lines 0501 through 0503 plus 0598)(Line 5 above)			455,572
1401. Change in contingent suit liabilities	1,830,722	231,074	(1,467,235)
1402. Merger related expenses		(3,062,873)	(34,764,818)
1403. Other miscellaneous expenses	11,624,097	9,229,696	28,332,802
1498. Summary of remaining write-ins for Line 14 from overflow page			
1499. Totals (Lines 1401 through 1403 plus 1498)(Line 14 above)	13,454,819	6,397,897	(7,899,251)
3701. Amortized discount of surplus notes		158,083	
3702. Change in surplus – SRP additional minimum liabilities			(27,287,322)
3703. Goodwill amortization		(432,132)	(864,264)
3798. Summary of remaining write-ins for Line 37 from overflow page	(191,981,464)	(523,320,581)	(422,900,063)
3799. Totals (Lines 3701 through 3703 plus 3798)(Line 37 above)	(191,981,464)	(523,594,630)	(451,051,649)

STATEMENT AS OF MARCH 31, 2013 OF THE NATIONWIDE MUTUAL INSURANCE COMPANY

CASH FLOW

	1 Current Year To Date	2 Prior Year To Date	3 Prior Year Ended December 31
Cash from Operations			
1. Premiums collected net of reinsurance	2,812,386,720	2,219,530,368	11,784,908,776
2. Net investment income	104,347,251	269,613,270	815,217,685
3. Miscellaneous income	71,263,330	51,227,383	119,559,039
4. Total (Lines 1 to 3)	2,987,997,301	2,540,371,021	12,719,685,500
5. Benefit and loss related payments	2,108,680,400	1,808,145,121	7,908,742,897
6. Net transfers to Separate Accounts, Segregated Accounts and Protected Cell Accounts			
7. Commissions, expenses paid and aggregate write-ins for deductions	1,345,164,909	1,485,837,520	5,826,410,635
8. Dividends paid to policyholders	1,889,699	1,888,514	7,265,191
9. Federal and foreign income taxes paid (recovered) net of \$ tax on capital gains (losses)	(1,075,784)	(8,203,952)	(165,473,496)
10. Total (Lines 5 through 9)	3,454,659,224	3,287,667,203	13,576,945,227
11. Net cash from operations (Line 4 minus Line 10)	(466,661,923)	(747,296,181)	(857,259,727)
Cash from Investments			
12. Proceeds from investments sold, matured or repaid:			
12.1 Bonds	408,178,783	215,949,979	1,796,919,634
12.2 Stocks	12,894,292	22,971,731	199,772,280
12.3 Mortgage loans	54,250,018	45,209,245	199,749,511
12.4 Real estate			2,490,284
12.5 Other invested assets	82,173,899	99,633,533	396,605,994
12.6 Net gains or (losses) on cash, cash equivalents and short-term investments	(1,801)	(2,105)	(2,180)
12.7 Miscellaneous proceeds	48,284,054	(13,103,997)	
12.8 Total investment proceeds (Lines 12.1 to 12.7)	605,779,245	370,658,387	2,595,535,523
13. Cost of investments acquired (long-term only):			
13.1 Bonds	216,840,015	68,410,319	814,323,722
13.2 Stocks	17,926,824	28,625,672	1,047,527,296
13.3 Mortgage loans	59,277,292	29,599,239	128,214,157
13.4 Real estate	2,093,879	33,632,831	111,808,689
13.5 Other invested assets	146,306,576	228,558,026	784,853,899
13.6 Miscellaneous applications	31,779,868	167,959,187	58,104,821
13.7 Total investments acquired (Lines 13.1 to 13.6)	474,224,454	556,785,274	2,944,832,584
14. Net increase (or decrease) in contract loans and premium notes			
15. Net cash from investments (Line 12.8 minus Line 13.7 and Line 14)	131,554,791	(186,126,887)	(349,297,061)
Cash from Financing and Miscellaneous Sources			
16. Cash provided (applied):			
16.1 Surplus notes, capital notes	158,083		
16.2 Capital and paid in surplus, less treasury stock			
16.3 Borrowed funds	(32,378,920)	(888)	32,863,628
16.4 Net deposits on deposit-type contracts and other insurance liabilities			
16.5 Dividends to stockholders			
16.6 Other cash provided (applied)	203,789,598	824,497,373	1,012,536,003
17. Net cash from financing and miscellaneous sources (Line 16.1 through Line 16.4 minus Line 16.5 plus Line 16.6)	171,568,761	824,496,485	1,045,399,631
RECONCILIATION OF CASH, CASH EQUIVALENTS AND SHORT-TERM INVESTMENTS			
18. Net change in cash, cash equivalents and short-term investments (Line 11, plus Lines 15 and 17)	(163,538,371)	(108,926,584)	(161,157,157)
19. Cash, cash equivalents and short-term investments:			
19.1 Beginning of year	279,463,944	440,621,101	440,621,101
19.2 End of period (Line 18 plus Line 19.1)	115,925,573	331,694,517	279,463,944

The Company received securities of \$2,202,608,020 from the Harleysville subsidiaries in settlement of balances related to the new pooling agreement (see Note #26).

Note: Supplemental disclosures of cash flow information for non-cash transactions:

--	--	--	--

NOTES TO FINANCIAL STATEMENTS

Note 1 - Summary of Significant Accounting Policies

A. Accounting Practices

The accompanying statutory financial statements of Nationwide Mutual Insurance Company (Company) have been prepared in conformity with accounting practices prescribed or permitted by the National Association of Insurance Commissioners (NAIC) and the State of Ohio.

The Ohio Insurance Department recognizes only statutory accounting practices (SAP) prescribed or permitted by the State of Ohio for determining and reporting the financial condition and results of operations of an insurance company, as well as, determining its solvency under the Ohio Insurance law. The National Association of Insurance Commissioners' (NAIC) *Accounting Practices and Procedures Manual* (NAIC SAP) has been adopted as a component of prescribed or permitted practices by the State of Ohio.

C. Accounting Policies

7. Investments in subsidiary and affiliated companies are stated as follows:

With the exception of Nationwide Corporation, Allied Group, Inc., THI Holdings (Delaware), Inc., and Harleysville Group, Inc., the admitted investments in all subsidiary, controlled, and affiliated (SCA) entities are valued using an equity method approach. Under this approach, investments in insurance affiliated companies are stated at underlying audited statutory surplus adjusted for unamortized goodwill. Investments in non-insurance affiliated companies that have no significant ongoing operations other than to hold assets that are primarily for the direct or indirect benefit or use of the reporting entity or its affiliates are stated at audited GAAP equity adjusted to a statutory basis of accounting. Investments in non-insurance affiliated companies that have significant ongoing operations beyond holding assets that are primarily for the direct or indirect benefit or use of the reporting entity or its affiliates are stated at audited GAAP equity. Investments in subsidiaries formerly traded on a major stock exchange are stated at discounted market. Unaudited affiliated companies of the reporting entity or its affiliates are non-admitted under prescribed SAP accounting practices. Goodwill arising from the acquisition of subsidiaries or affiliated companies is amortized over a period of ten years. Investments in affiliated companies are generally included in stocks. Unamortized goodwill at March 31, 2013 was \$1.6 billion of which \$667.5 million was nonadmitted because total unamortized goodwill exceeded 10% of adjusted policyholders' surplus as of the end of the prior quarter.

Note 2 - Accounting Changes and Corrections of Errors

On January 1, 2013, the Company adopted SSAP No. 92R, Accounting for Postretirement Benefits Other Than Pensions – A Replacement of SSAP No. 14 and SSAP No. 102, Accounting for Pensions – A Replacement of SSAP No. 89. The standards require insurers to recognize the overfunded or underfunded status of a defined benefit postretirement plan as an asset or liability and include non-vested employees in determining the plan obligations. In addition, a sponsor's fiscal year end will be used as the measurement date for estimating fair value of postretirement benefit assets and liabilities. The guidance contains a transition provision that gives insurers the option to recognize the initial impact to surplus over 10 years. The Company elected to recognize the entire impact upon adoption for the Nationwide Retirement Plan and elected the transition option for the OPEB (Other Post-Employment Benefits) and SRP (Supplemental Retirement Plan) plans. The overall impact of adoption resulted in a \$29 million decrease in unassigned funds as of January 1, 2013. The components of this change are included in the change in non-admitted assets, the cumulative effect of changes in accounting principles, and the change in surplus – pension & postretirement benefits. Refer to Note 12 for the quarterly disclosure requirements in accordance with the adopted guidance.

Note 3 - Business Combinations and Goodwill

No change.

Note 4 - Discontinued Operations

No change.

Note 5 - Investments

A. Mortgage Loans

No change.

B. Troubled Debt Restructuring for Creditors

No change.

C. Reverse Mortgages

No change.

D. Loan-Backed Securities

- 1. Prepayment assumptions are generally obtained using a model provided by a third-party vendor.
- 2. Not applicable.
- 3. The following table summarizes other-than-temporary impairments for loan-backed securities held at the end of the quarter based on the fact that the present value of projected cash flows expected to be collected was less than the amortized cost of the securities:

(1)	(2)	(3)	(4)	(5)	(6)	(7)
CUSIP	Amortized Cost Before Current Period OTTI	Present Value of Projected Cash Flow s	Recognized Other-Than-Temporary Impairment	Amortized Cost After Other-Than-Temporary Impairment	Fair Value at time of OTTI	Date of Financial Statement Where Reported
004421VE0	\$ 2,746,815	\$ 2,287,181	\$ 459,634	\$ 2,287,181	\$ 838,122	Q1 '13
35729QAS7	\$ 3,009,551	\$ 2,118,111	\$ 891,440	\$ 2,118,111	\$ 819,454	Q1 '13
61749TAA2	\$ 5,467,841	\$ 5,115,888	\$ 351,953	\$ 5,115,888	\$ 3,114,968	Q1 '13

NOTES TO FINANCIAL STATEMENTS

(1)	(2)	(3)	(4)	(5)	(6)	(7)
CUSIP	Amortized Cost Before Current Period OTTI	Present Value of Projected Cash Flow s	Recognized Other-Than- Temporary Impairment	Amortized Cost After Other-Than- Temporary Impairment	Fair Value at time of OTTI	Date of Financial Statement Where Reported
01448YAE3	\$ 759,387	\$ 564,059	\$ 195,328	\$ 564,059	\$ 53,166	Q4'12
02150WAB9	\$ 20,338,464	\$ 19,053,035	\$ 1,285,428	\$ 19,053,035	\$ 14,293,098	Q4'12
35729QAS7	\$ 7,082,940	\$ 3,053,381	\$ 4,029,559	\$ 3,053,381	\$ 770,247	Q4'12
43709JAB8	\$ 1,332,000	\$ 445,723	\$ 886,277	\$ 445,723	\$ 232,434	Q4'12
61749TAA2	\$ 7,325,234	\$ 5,550,756	\$ 1,774,478	\$ 5,550,756	\$ 3,218,418	Q4'12
32052EAA7	\$ 4,881,460	\$ 4,633,413	\$ 248,048	\$ 4,633,413	\$ 3,912,942	Q3'12
93363PAA8	\$ 2,298,041	\$ 2,235,576	\$ 62,465	\$ 2,235,576	\$ 1,932,640	Q3'12
12638PAB5	\$ 5,172,570	\$ 4,507,216	\$ 665,355	\$ 4,507,216	\$ 3,419,176	Q2'12
39539MAA7	\$ 6,162,416	\$ 6,086,522	\$ 75,894	\$ 6,086,522	\$ 3,981,538	Q2'12
761143AD8	\$ 4,248,695	\$ 4,010,019	\$ 238,676	\$ 4,010,019	\$ 3,116,273	Q2'12
93363PAA8	\$ 2,539,600	\$ 2,420,549	\$ 119,052	\$ 2,420,549	\$ 1,820,996	Q2'12
12566UAN4	\$ 4,170,984	\$ 3,745,625	\$ 425,359	\$ 3,745,625	\$ 3,207,254	Q1 '12
12668AYS8	\$ 1,755,313	\$ 1,475,233	\$ 280,080	\$ 1,475,233	\$ 1,240,594	Q1 '12
02150FAA8	\$ 2,147,522	\$ 1,956,089	\$ 191,433	\$ 1,956,089	\$ 1,561,427	Q4'11
74041EAC9	\$ 58,263	\$ 0	\$ 58,263	\$ 0	\$ 0	Q4'11
75903AAD9	\$ 10,032	\$ 0	\$ 10,032	\$ 0	\$ (0)	Q4'11
761143AD8	\$ 4,707,759	\$ 4,451,646	\$ 256,114	\$ 4,451,646	\$ 3,479,950	Q4'11
872227AA1	\$ 6,989,970	\$ 6,654,706	\$ 335,265	\$ 6,654,706	\$ 4,643,261	Q4'11
01448YAE3	\$ 904,102	\$ 629,531	\$ 274,571	\$ 629,531	\$ 285,273	Q3 '11
126694WE4	\$ 7,668,432	\$ 7,173,412	\$ 495,020	\$ 7,173,412	\$ 4,600,079	Q3 '11
32052EAA7	\$ 5,553,827	\$ 5,249,995	\$ 303,831	\$ 5,249,995	\$ 3,803,478	Q3 '11
39539MAA7	\$ 7,060,981	\$ 6,804,884	\$ 256,097	\$ 6,804,884	\$ 4,634,557	Q3 '11
61748HLC3	\$ 11,735,039	\$ 11,321,889	\$ 413,150	\$ 11,321,889	\$ 8,598,886	Q3 '11
75115LAA5	\$ 6,887,687	\$ 6,077,014	\$ 810,673	\$ 6,077,014	\$ 4,269,666	Q3 '11
761143AD8	\$ 4,803,668	\$ 4,738,341	\$ 65,328	\$ 4,738,341	\$ 3,541,803	Q3 '11
872227AA1	\$ 7,729,724	\$ 7,592,911	\$ 136,813	\$ 7,592,911	\$ 5,346,141	Q3 '11
12638PAB5	\$ 5,628,841	\$ 5,476,250	\$ 152,591	\$ 5,476,250	\$ 3,488,058	Q2 '11
126670FB9	\$ 4,124,307	\$ 4,067,928	\$ 56,379	\$ 4,067,928	\$ 3,091,215	Q2 '11
126694WE4	\$ 7,938,159	\$ 7,765,532	\$ 172,627	\$ 7,765,532	\$ 5,369,231	Q2 '11
74041EAC9	\$ 108,213	\$ 24,717	\$ 83,496	\$ 24,717	\$ (0)	Q2 '11
761143AD8	\$ 5,063,187	\$ 4,937,388	\$ 125,799	\$ 4,937,388	\$ 3,783,991	Q2 '11
86363GAJ3	\$ 16,257,217	\$ 15,766,730	\$ 490,487	\$ 15,766,730	\$ 12,338,295	Q2 '11
12638PAB5	\$ 5,819,844	\$ 5,714,622	\$ 105,222	\$ 5,714,622	\$ 4,309,430	Q1 '11
126694WE4	\$ 8,461,849	\$ 8,078,925	\$ 382,924	\$ 8,078,925	\$ 6,021,810	Q1 '11
61748HLC3	\$ 12,757,587	\$ 12,222,473	\$ 535,115	\$ 12,222,473	\$ 10,222,865	Q1 '11
761143AD8	\$ 6,091,061	\$ 5,214,659	\$ 876,401	\$ 5,214,659	\$ 4,079,286	Q1 '11
872227AA1	\$ 8,660,830	\$ 8,073,405	\$ 587,426	\$ 8,073,405	\$ 5,655,022	Q1 '11
93362FAB9	\$ 9,111,617	\$ 8,920,818	\$ 190,799	\$ 8,920,818	\$ 6,747,340	Q1 '11
12638PAB5	\$ 6,100,735	\$ 5,915,194	\$ 185,542	\$ 5,915,194	\$ 4,193,254	Q4 '10
126694WE4	\$ 8,854,248	\$ 8,618,408	\$ 235,841	\$ 8,618,408	\$ 6,013,208	Q4 '10
32052WAC3	\$ 4,884,150	\$ 4,736,780	\$ 147,370	\$ 4,736,780	\$ 4,034,903	Q4 '10
61748HLC3	\$ 13,180,479	\$ 13,021,231	\$ 159,248	\$ 13,021,231	\$ 9,278,388	Q4 '10
74041EAC9	\$ 4,136,810	\$ 74,844	\$ 4,061,965	\$ 74,844	\$ 13,123	Q4 '10
741382AC9	\$ 1,811,237	\$ 1,701,021	\$ 110,216	\$ 1,701,021	\$ 779,000	Q4 '10
93362FAB9	\$ 9,301,315	\$ 9,111,617	\$ 189,698	\$ 9,111,617	\$ 6,545,430	Q4 '10
32052WAC3	\$ 5,174,185	\$ 5,111,048	\$ 63,137	\$ 5,111,048	\$ 4,086,865	Q3 '10
45254NMY0	\$ 5,019,032	\$ 4,887,726	\$ 131,306	\$ 4,887,726	\$ 3,741,829	Q3 '10
74041EAC9	\$ 5,034,032	\$ 4,120,377	\$ 913,655	\$ 4,120,377	\$ 171,548	Q3 '10
75115LAA5	\$ 7,791,416	\$ 7,761,035	\$ 30,381	\$ 7,761,035	\$ 4,426,983	Q3 '10
785778HD6	\$ 2,324,719	\$ 2,252,216	\$ 72,503	\$ 2,252,216	\$ 1,062,539	Q3 '10
872227AA1	\$ 9,757,041	\$ 8,985,229	\$ 771,812	\$ 8,985,229	\$ 4,641,946	Q3 '10
01448YAE3	\$ 1,681,435	\$ 784,802	\$ 896,633	\$ 784,802	\$ 126,687	Q2 '10
126694WE4	\$ 9,268,692	\$ 9,161,019	\$ 107,674	\$ 9,161,019	\$ 6,316,163	Q2 '10
74040XAC8	\$ 13,833,758	\$ 13,668,904	\$ 164,854	\$ 13,668,904	\$ 6,042,624	Q2 '10
01448YAE3	\$ 3,291,254	\$ 1,658,520	\$ 1,632,734	\$ 1,658,520	\$ 126,114	Q1 '10
07388QAH2	\$ 13,571,794	\$ 12,204,524	\$ 1,367,270	\$ 12,204,524	\$ 8,038,029	Q1 '10
12638PAB5	\$ 6,752,590	\$ 6,603,412	\$ 149,178	\$ 6,603,412	\$ 4,938,885	Q1 '10
126694WE4	\$ 10,086,750	\$ 9,446,445	\$ 640,305	\$ 9,446,445	\$ 6,476,553	Q1 '10
61748HLC3	\$ 14,528,472	\$ 14,232,317	\$ 296,155	\$ 14,232,317	\$ 10,293,889	Q1 '10
74040XAC8	\$ 15,586,463	\$ 13,773,095	\$ 1,813,368	\$ 13,773,095	\$ 6,151,250	Q1 '10
87246AAG3	\$ 3,686,871	\$ 3,540,949	\$ 145,922	\$ 3,540,949	\$ 1,831,970	Q1 '10
01448YAE3	\$ 3,664,500	\$ 3,246,680	\$ 417,820	\$ 3,246,680	\$ 125,000	Q4 '09
12638PAB5	\$ 7,303,464	\$ 7,155,889	\$ 147,575	\$ 7,155,889	\$ 5,225,329	Q4 '09
741382AC9	\$ 3,240,865	\$ 1,815,111	\$ 1,425,754	\$ 1,815,111	\$ 1,338,500	Q4 '09
74040XAC8	\$ 16,774,503	\$ 15,586,463	\$ 1,188,040	\$ 15,586,463	\$ 5,505,500	Q4 '09
61748HLC3	\$ 15,296,407	\$ 15,170,238	\$ 126,169	\$ 15,170,238	\$ 10,829,054	Q4 '09
86363GAJ3	\$ 22,721,568	\$ 21,154,554	\$ 1,567,014	\$ 21,154,554	\$ 14,154,095	Q4 '09
93362FAB9	\$ 10,025,252	\$ 9,301,315	\$ 723,937	\$ 9,301,315	\$ 7,221,130	Q4 '09

NOTES TO FINANCIAL STATEMENTS

(1)	(2)	(3)	(4)	(5)	(6)	(7)
CUSIP	Amortized Cost Before Current Period OTTI	Present Value of Projected Cash Flow s	Recognized Other-Than- Temporary Impairment	Amortized Cost After Other-Than- Temporary Impairment	Fair Value at time of OTTI	Date of Financial Statement Where Reported
01448YAE3	\$ 3,163,245	\$ 3,664,500	\$ (501,225)	\$ 3,664,500	\$ 836,966	Q3 '09
02149DAJ8	\$ 8,245,442	\$ 7,868,934	\$ 376,508	\$ 7,868,934	\$ 5,766,450	Q3 '09
05948KX79	\$ 16,846,906	\$ 16,600,455	\$ 246,451	\$ 16,600,455	\$ 13,349,284	Q3 '09
741382AC9	\$ 3,221,105	\$ 3,471,909	\$ (250,804)	\$ 3,471,909	\$ 1,818,202	Q3 '09
059512AE3	\$ 39,371,004	\$ 39,253,676	\$ 117,328	\$ 39,253,676	\$ 32,765,040	Q3 '09
07386HMD0	\$ 9,733,305	\$ 9,340,745	\$ 392,560	\$ 9,340,745	\$ 5,478,441	Q3 '09
12638PAB5	\$ 7,978,024	\$ 7,777,766	\$ 200,258	\$ 7,777,766	\$ 5,287,683	Q3 '09
126686AC8	\$ 1,698,091	\$ 2,268,179	\$ (570,088)	\$ 2,268,179	\$ 2,178,721	Q3 '09
126694WE4	\$ 11,119,323	\$ 10,653,516	\$ 465,807	\$ 10,653,516	\$ 5,755,148	Q3 '09
59549RAC8	\$ 6,567,971	\$ 5,523,451	\$ 1,044,520	\$ 5,523,451	\$ 5,337,046	Q3 '09
65536HCQ9	\$ 7,000,874	\$ 6,821,728	\$ 179,145	\$ 6,821,728	\$ 5,355,231	Q3 '09
74040XAC8	\$ 17,336,254	\$ 16,774,503	\$ 561,752	\$ 16,774,503	\$ 5,206,080	Q3 '09
74041CAB5	\$ 7,305,942	\$ 6,694,493	\$ 611,450	\$ 6,694,493	\$ 1,865,002	Q3 '09
74042EAB0	\$ 10,671,731	\$ 9,710,602	\$ 961,129	\$ 9,710,602	\$ 2,612,119	Q3 '09
74042WAB0	\$ 8,600,880	\$ 7,912,026	\$ 688,854	\$ 7,912,026	\$ 3,901,108	Q3 '09
75115LAA5	\$ 8,913,175	\$ 8,863,685	\$ 49,490	\$ 8,863,685	\$ 4,258,491	Q3 '09
87246AAH1	\$ 3,885,140	\$ 3,755,404	\$ 129,736	\$ 3,755,404	\$ 1,024,968	Q3 '09
89234NAB6	\$ 1,216,000	\$ 3,068,465	\$ (1,852,465)	\$ 3,068,465	\$ 1,200,778	Q3 '09
93363PAA8	\$ 7,510,292	\$ 7,454,148	\$ 56,144	\$ 7,454,148	\$ 5,972,936	Q3 '09
Total			\$ 42,144,505			

4. All impaired securities (fair value is less than cost or amortized cost) for which an other-than-temporary impairment has not been recognized in earnings as a realized loss (including securities with a recognized other-than-temporary impairment for non-interest related declines when a non-recognized interest related impairment remains):

a.	The aggregate amount of unrealized losses:		
	1.	Less than 12 Months	\$ (409,453)
	2.	12 Months or Longer	\$ (54,050,920)

b.	The aggregate related fair value of securities w ith unrealized losses:		
	1.	Less than 12 Months	\$ 91,693,340
	2.	12 Months or Longer	\$ 206,467,535

5. The Company reviews all loan-backed and structured securities in which the fair value of the given security is less than the amortized cost to determine if a given security is other-than-temporarily impaired. The Company examines characteristics of the underlying collateral, such as delinquency and default rates, the quality of the underlying borrower, the type of collateral in the pool, the vintage year of the collateral, subordination levels within the structure of the collateral pool, and the quality of any credit guarantors, to determine the cash flows expected to be received for the security.

If the severity and duration of the security's unrealized loss indicates a risk of an other-than-temporary impairment, then the Company will evaluate if the amortized cost basis of the security will be recovered by comparing the present value of the cash flows expected to be received for the given security with the amortized cost basis of the security. If the present value of cash flows is greater than the amortized cost basis of a security then the security is deemed not to be other-than-temporarily impaired.

E. Repurchase Agreements and Securities Lending Transactions

3. Collateral Received

- b. The aggregate fair value of all securities acquired from the sale, trade or use of the accepted collateral (reinvested collateral) is \$28,739,492.

F. Real Estate

No change.

G. Low-Income Housing Tax Credits

No change.

Note 6 - Joint Ventures, Partnerships and Limited Liability Companies

No change.

Note 7 - Investment Income

No change.

Note 8 - Derivative Instruments

No change.

Note 9 - Income Taxes

No change.

STATEMENT AS OF MARCH 31, 2013 OF THE NATIONWIDE MUTUAL INSURANCE COMPANY

NOTES TO FINANCIAL STATEMENTS

Note 10 - Information Concerning Parent, Subsidiaries, Affiliates and Other Related Parties

B. Detail of Transactions Greater than ½ % of Admitted Assets

On January 11, 2013, the Company made a capital contribution of \$1.8 million to Nationwide Realty Investors (NRI).

C. Change in Terms of Intercompany Arrangements

Effective January 1, 2013, there are changes to the Nationwide Pool. See Note 26.

L. Downstream Holding Company

Nationwide Corporation, Allied Group, Inc., THI Holdings (Delaware), Inc., and Harleysville Group, Inc., are unaudited, downstream, noninsurance holding companies. In accordance with the “look through” provisions of SSAP No. 97, *Investments in Subsidiary, Controlled, and Affiliated Entities, A Replacement of SSAP No. 88*, valuation of the admitted investments are based on the individual audited SCA entities owned by the holding companies. Additionally, all non-affiliated liabilities, commitments, contingencies, guarantees or obligations of the holding companies are reflected in their respective carrying values. The unaudited assets and the unaudited SCA entities of the holding companies, both of which are immaterial, are non-admitted. The carrying values of the investments in Nationwide Corporation, Allied Group, Inc., THI Holdings (Delaware), Inc., and Harleysville Group, Inc., are \$3.4 billion, \$653.9 million, \$240.6 million, and \$743.9 million, respectively.

Note 11 – Debt

No change.

Note 12 - Retirement Plans, Deferred Compensation, Postemployment Benefits and Compensated Absences and Other Postretirement Benefit Plans

A. Defined Benefit Plan

6. Components of net periodic benefit cost

	Pension Benefits		Postretirement Benefits		Postemployment & Compensated Absence Benefits	
	2013	2012	2013	2012	2013	2012
a. Service cost	\$ 38,807,250	\$ 157,630,384	\$ 162,000	\$ 16,978,266	\$ -	\$ -
b. Interest cost	49,479,250	190,603,353	2,949,500	7,772,773	-	-
c. Expected return on plan assets	(69,814,750)	(242,249,514)	(2,780,000)	(10,155,346)	-	-
d. Transition asset or obligation	1,274,750	-	1,458,250	-	-	-
e. Gains or losses	1,014,500	28,556,478	348,750	1,955,244	-	-
f. Prior service cost or credit	(4,115,750)	(16,463,149)	(416,500)	(1,666,047)	-	-
g. Gain or loss recognized due to settlement or curtailment	-	-	-	-	-	-
h. Total net periodic benefit cost	\$ 16,645,250	\$ 118,077,552	\$ 1,722,000	\$ 14,884,890	\$ -	\$ -

Note 13 - Capital and Surplus, Dividend Restrictions and Quasi-Reorganizations

No change.

Note 14 – Contingencies

No change.

Note 15 – Leases

No change.

Note 16 - Information About Financial Instruments With Off-Balance Sheet Risk And Financial Instruments With Concentrations of Credit Risk

No change.

Note 17 - Sale, Transfer and Servicing of Financial Assets and Extinguishments of Liabilities

A. Transfers of Receivables Reported as Sales

No change.

B. Transfers and Servicing of Financial Assets

No change.

STATEMENT AS OF MARCH 31, 2013 OF THE NATIONWIDE MUTUAL INSURANCE COMPANY

NOTES TO FINANCIAL STATEMENTS

C. Wash Sales

The details, of NAIC designation 3 or below, of securities sold during the first quarter ended March 31, 2013, and reacquired within 30 days of the sale date are:

	Number of Transactions	Book Value of Securities Sold	Cost of Securities Repurchased	Gain/(Loss)
Bonds:				
A) NAIC 3	3	\$ 1,000,000	\$ 1,008,750	\$ 16,250
B) NAIC 4		\$	\$	\$
C) NAIC 5		\$	\$	\$
D) NAIC 6		\$	\$	\$
Preferred Stock:				
E) NAIC P/RP3		\$	\$	\$
F) NAIC P/RP4		\$	\$	\$
G) NAIC P/RP5		\$	\$	\$
H) NAIC P/RP6		\$	\$	\$

Note 18 - Gain or Loss to the Reporting Entity from Uninsured Plans and the Uninsured Portion of Partially Insured Plans

No change.

Note 19 - Direct Premiums Written/Produced by Managing General Agents/Third Party Administrators

Not applicable.

Note 20 – Fair Value Measurements

Fair value is defined as the price that would be received to sell an asset or paid to transfer a liability in an orderly transaction between market participants at the measurement date. Fair value measurements are based upon observable and unobservable inputs. Observable inputs reflect market data obtained from independent sources while unobservable inputs reflect the Company's view of market assumptions in the absence of observable market information. The Company utilizes valuation techniques that maximize the use of observable inputs and minimize the use of unobservable inputs. In determining fair value, the Company uses various methods including market, income and cost approaches.

The Company categorizes its financial assets and liabilities into a three-level hierarchy based on the priority of the inputs to the valuation technique. The fair value hierarchy gives the highest priority to quoted prices in active markets for identical assets or liabilities (Level 1) and the lowest priority to unobservable inputs (Level 3). If the inputs used to measure fair value fall within different levels of the hierarchy, the category level is based on the lowest priority level input that is significant to the fair value measurement of the instrument in its entirety.

The Company categorizes financial assets and liabilities as follows:

Level 1. Unadjusted quoted prices accessible in active markets for identical assets or liabilities at the measurement date and mutual funds where the value per share (unit) is determined and published daily and is the basis for current transactions.

Level 2. Unadjusted quoted prices for similar assets or liabilities in active markets or inputs (other than quoted prices) that are observable or that are derived principally from or corroborated by observable market data through correlation or other means. Primary inputs to this valuation technique may include comparative trades, bid/asks, interest rate movements, U.S. Treasury rates, U.S. LIBOR, prime rates, cash flows, maturity dates, call ability, estimated prepayments and/or underlying collateral values.

Level 3. Prices or valuation techniques that require inputs that are both unobservable and significant to the overall fair value measurement. Inputs reflect management's best estimate about the assumptions market participants would use at the measurement date in pricing the asset or liability. Consideration is given to the risk inherent in both the method of valuation and the valuation inputs. Primary inputs to this valuation technique include broker quotes and comparative trades.

The Company reviews its fair value hierarchy classifications for financial assets and liabilities quarterly. Changes in observability of significant valuation inputs identified during these reviews may trigger reclassifications. Reclassifications are reported as transfers at the beginning of the period in which the change occurs.

To determine the fair value of bonds and stocks for which market quotations are available, independent pricing services are most often utilized. For these bonds and stocks, the Company obtains the pricing services' methodologies, inputs and assumptions and classifies the investments accordingly in the fair value hierarchy.

A corporate pricing matrix or an internally developed pricing model is used in valuing certain bonds. The corporate pricing matrix is developed using private spreads for bonds with varying weighted average lives and credit quality ratings. The weighted average life and credit quality rating of a particular bond to be priced using the corporate pricing matrix are important inputs into the model and are used to determine a corresponding spread that is added to the appropriate U.S. Treasury yield to create an estimated market yield for that bond. The estimated market yield and other relevant factors are then used to estimate the fair value of the particular bond.

Non-binding broker quotes are also utilized to determine the fair value of certain bonds when quotes are not available from independent pricing services, corporate pricing matrix or internal pricing models. These bonds are classified accordingly in the fair value hierarchy as only one broker quote is ordinarily obtained, the investment is not traded on an exchange, the pricing is not available to other entities and/or the transaction volume in the same or similar investments has decreased. Inputs used in the development of prices are not provided to the Company by the brokers as the brokers often do not provide the necessary transparency into their quotes and methodologies. Broker quotes are subject to validation of price movements that require approval from the Company's management. Management uses its knowledge of the investment and current market conditions to determine if the price is indicative of the investment's fair value.

STATEMENT AS OF MARCH 31, 2013 OF THE NATIONWIDE MUTUAL INSURANCE COMPANY

NOTES TO FINANCIAL STATEMENTS

Fair value of derivative instruments is determined using various valuation techniques relying predominately on observable market inputs. These inputs include interest rate swap curves, credit spreads, interest rates, counterparty credit risk, equity volatility and equity index levels. In cases where observable inputs are not available, the Company will utilize non-binding broker quotes to determine fair value and these instruments are classified accordingly in the fair value hierarchy.

The following table summarizes financial assets and liabilities measured at fair value as of March 31, 2013:

	Level 1	Level 2	Level 3	Total
Assets at Fair Value				
U.S. Government bonds	-	-	-	-
States, Territories and Possessions	-	-	-	-
Political subdivisions	-	-	-	-
Special revenues	-	4,009,204	-	4,009,204
Hybrid Securities	-	-	-	-
Credit tenant loans	-	-	-	-
Industrial & Misc.	-	159,393,585	36,140,794	195,534,379
<u>Total Bonds</u>	\$ -	\$ 163,402,789	\$ 36,140,794	\$ 199,543,583
Sec Lending	-	9,910,238	-	9,910,238
Preferred Stocks	-	178,000	88,764	266,764
Common Stocks	83,454,653	25,000,000	6,200,742	114,655,395
Loans held for sale	-	-	18,757,034	18,757,034
Separate Account Assets	-	-	-	-
Derivative Assets	-	66,300,863	-	66,300,863
<u>Total Assets at Fair Value</u>	\$ 83,454,653	\$ 264,791,890	\$ 61,187,334	\$ 409,433,877
Liabilities at Fair Value				
Derivatives Liabilities	-	139,970,803	-	139,970,803
<u>Total Liabilities at Fair Value</u>	\$ -	\$ 139,970,803	\$ -	\$ 139,970,803

The following table presents the rollforward of Level 3 financial assets and liabilities held at fair value during the three months ended March 31, 2013:

	Beginning Balance at 12/31/2012	Transfers Into Level 3	Transfers Out of Level 3	Total Gains and (losses) included in Net Income	Total Gains and (losses) included in Surplus	Purchases	Issuances	Sales	Settlements	Ending Balance at 3/31/2013
Assets at Fair Value										
U.S. Government bonds	-	-	-	-	-	-	-	-	-	-
States, Territories and Possessions	-	-	-	-	-	-	-	-	-	-
Political subdivisions	-	-	-	-	-	-	-	-	-	-
Special revenues	-	-	-	-	-	-	-	-	-	-
Hybrid Securities	-	-	-	-	-	-	-	-	-	-
Credit tenant loans	-	-	-	-	-	-	-	-	-	-
Industrial & Misc.	33,551,264	-	-	-	3,257,606	316,991	-	(1,067,956)	82,888	36,140,794
<u>Total Bonds</u>	\$ 33,551,264	\$ -	\$ -	\$ -	\$ 3,257,606	\$ 316,991	\$ -	\$ (1,067,956)	\$ 82,888	\$ 36,140,794
Sec Lending	-	-	-	-	-	-	-	-	-	-
Preferred Stocks	88,764	-	-	-	-	-	-	-	-	88,764
Common Stocks	6,107,715	-	(137,816)	-	230,843	-	-	-	-	6,200,742
Loans held for sale	34,458,795	-	-	-	5,996,270	-	-	(22,072,782)	374,751	18,757,034
Separate Account Assets	-	-	-	-	-	-	-	-	-	-
Derivative Assets	-	-	-	-	-	-	-	-	-	-
<u>Total Assets at Fair Value</u>	\$ 74,206,538	\$ -	\$ (137,816)	\$ -	\$ 9,484,720	\$ 316,991	\$ -	\$ (23,140,738)	\$ 457,639	\$ 61,187,334
Liabilities										
Derivatives Liabilities	-	-	-	-	-	-	-	-	-	-
<u>Total Liabilities</u>	\$ -	\$ -	\$ -	\$ -	\$ -	\$ -	\$ -	\$ -	\$ -	\$ -

Transfers into and/or out of Level 3 during the periods ending March 31, 2013 are due to either changes resulting from application of the lower of amortized cost or fair value rules based on the security's NAIC rating or changes in sources used to price certain securities.

NOTES TO FINANCIAL STATEMENTS

The following table summarizes aggregate carrying value and fair value, by level, for all financial assets and liabilities, excluding assets and liabilities reported at fair value, as of March 31, 2013:

Type of Financial Instrument	Aggregate Fair Value	Admitted Assets	(Level 1)	(Level 2)	(Level 3)	Not Practicable (Carrying Value)
Assets						
Bonds	\$ 11,050,063,040	\$ 10,135,893,909	\$ 1,864,765,094	\$ 8,791,003,417	\$ 394,294,529	\$ -
Stocks	7,745,988,939	7,745,988,939	743,890,550	-	7,002,098,389	-
Mortgage loans	517,637,640	485,121,979	-	-	517,637,640	-
Short-term investments	219,406,207	219,406,208	34,261	219,371,946	-	-
Derivative assets	13,333,746	-	-	13,333,746	-	-
Policy loans	-	-	-	-	-	-
Securities lending collateral assets ¹	18,829,254	18,938,659	-	18,829,254	-	-
Total Assets	\$ 19,565,258,826	\$ 18,605,349,694	\$ 2,608,689,905	\$ 9,042,538,363	\$ 7,914,030,558	\$ -
Liabilities						
Derivative liabilities	\$ (5,142,570)	\$ (2,423,047)	\$ -	\$ (5,142,570)	\$ -	\$ -
Total Liabilities	\$ (5,142,570)	\$ (2,423,047)	\$ -	\$ (5,142,570)	\$ -	\$ -
1 - Includes non admitted assets						

Note 21 - Other Items

C. Other Disclosures

On January 18, 2013, Crestbrook Insurance Company issued 8,000 additional shares of common stock. The stock is owned by the Company.

On February 4, 2013, Allied Insurance Company of America issued 10,000 additional shares of common stock. The stock is owned by the Company.

Note 22 - Events Subsequent

On April 4, 2013, the Company and certain of its affiliates entered into a second agreement with Caelus Re 2013 Limited, a Cayman Islands Special Purpose Reinsurance Vehicle, for the purpose of securing additional collateralized, multi-year property catastrophe loss protection through the capital markets. The catastrophe bonds issued as part of this agreement, referred to as Caelus Re 2013 Limited Series 2013-2, also provide reinsurance coverage to the Company for catastrophic events, including hurricanes and earthquakes. The catastrophe bonds are indemnity, trigger-based bonds where the Company recovers losses in excess of a specified level of catastrophic claims, which is reset annually. The Company's attachment point on these catastrophe bonds is \$1.5 billion, and the reinsurance agreement is effective June 1, 2013 and expires on March 31, 2017.

Note 23 – Reinsurance

On March 7, 2013, the Company and certain of its affiliates entered into an agreement with Caelus Re 2013 Limited, a Cayman Islands Special Purpose Reinsurance Vehicle, for the purpose of securing collateralized, multi-year property catastrophe loss protection through the capital markets. Catastrophe bonds issued as part of this agreement provide reinsurance coverage to the Company for events including hurricanes and earthquakes. The catastrophe bonds are indemnity trigger based bonds where the Company recovers losses in excess of a specified level of catastrophic claims, which is reset annually. The Company's attachment point on the Caelus Re 2013 Limited bond is \$1.9 billion. The Caelus Re 2013 Limited agreement is effective June 1, 2013 and expires on February 29, 2016.

Note 24 - Retrospectively Rated Contracts and Contracts Subject to Redetermination

No change.

Note 25 - Changes in Incurred Losses and Loss Adjustment Expenses

No change.

Note 26 - Intercompany Pooling Arrangements

The Company is the lead company in the Nationwide Pool. Each member contributes 100% of its underwriting results to the Nationwide Pool through the reinsurance pooling agreement.

Effective January 1, 2013, the Company's pooling percentage changed to 83% from 83.7%. In addition, Nationwide Mutual Fire Insurance Company's pooling percentage changed to 12% from 11.3%. A portfolio transfer was completed to redistribute the assets and liabilities of the Company.

The companies in the Nationwide Pool assuming a proportionate share of the pool as of January 1, 2013, are:

	NAIC#	Pool
Nationwide Mutual Insurance Company	23787	83%
Nationwide Mutual Fire Insurance Company	23779	12%
Scottsdale Insurance Company	41297	4%
Farmland Mutual Insurance Company	13838	1%

Also, effective January 1, 2013, the following companies became zero percent participants in the Nationwide Pool: Harleysville Preferred Insurance Company (NAIC #35696), Harleysville Insurance Company of New Jersey (NAIC #42900), Harleysville Worcester Insurance Company (NAIC #26182), Harleysville Insurance Company of New York (NAIC #10674), Harleysville Pennland Insurance Company (NAIC #40983), Harleysville Lake States Insurance Company (NAIC #14516), and Harleysville Insurance Company (NAIC #23582).

A portfolio transfer was completed to redistribute the assets and liabilities of the seven companies added to the Nationwide Pool to the Company, Nationwide Mutual Fire Insurance Company, Scottsdale Insurance Company, and Farmland Mutual Insurance Company based on their respective pooling percentages.

Note 27 - Structured Settlements

No change.

NOTES TO FINANCIAL STATEMENTS

Note 28 - Health Care Receivables

No change.

Note 29 - Participating Policies

No change.

Note 30 - Premium Deficiency Reserves

No change.

Note 31 - High Deductibles

No change.

Note 32 - Discounting of Liabilities for Unpaid Losses or Unpaid Loss Adjustment Expenses

No change.

Note 33 - Asbestos/Environmental Reserves

No change.

Note 34 - Subscriber Savings Accounts

No change.

Note 35 - Multiple Peril Crop Insurance

No change.

Note 36 – Financial Guaranty Insurance

A. and B. Not applicable.

STATEMENT AS OF MARCH 31, 2013 OF THE NATIONWIDE MUTUAL INSURANCE COMPANY

GENERAL INTERROGATORIES

PART 1 - COMMON INTERROGATORIES

GENERAL

- 1.1

Did the reporting entity experience any material transactions requiring the filing of Disclosure of Material Transactions with the State of Domicile, as required by the Model Act?

Yes [] No [X]
- 1.2

If yes, has the report been filed with the domiciliary state?

Yes [] No []
- 2.1

Has any change been made during the year of this statement in the charter, by-laws, articles of incorporation, or deed of settlement of the reporting entity?

Yes [] No [X]
- 2.2

If yes, date of change:
- 3.1

Have there been any substantial changes in the organizational chart since the prior quarter end?

Yes [X] No []
- 3.2

If the response to 3.1 is yes, provide a brief description of those changes.
The following entities were dissolved effective March 31, 2013, Gates McDonald of Ohio, LLC (Gates), Gates McDonald & Company of New York, Inc., and Gates McDonald Health Plus, LLC.
- 4.1

Has the reporting entity been a party to a merger or consolidation during the period covered by this statement?

Yes [] No [X]
- 4.2

If yes, provide the name of the entity, NAIC Company Code, and state of domicile (use two letter state abbreviation) for any entity that has ceased to exist as a result of the merger or consolidation.
- | 1 | 2 | 3 |
|----------------|-------------------|-------------------|
| Name of Entity | NAIC Company Code | State of Domicile |
| | | |
5.

If the reporting entity is subject to a management agreement, including third-party administrator(s), managing general agent(s), attorney-in-fact, or similar agreement, have there been any significant changes regarding the terms of the agreement or principals involved? Yes [X] No [] N/A []
If yes, attach an explanation.
An Administrative Services Agreement between Nationwide Mutual, Nationwide Mutual Fire, Scottsdale Insurance Company, National Casualty Company, Harleysville Worcester Insurance Company, Harleysville Insurance Company, Harleysville Lake States Insurance Company and Harleysville Insurance Company of New Jersey and Insurance Intermediaries, Inc. was amended and restated to include additional parties (the Harleysville entities, National Casualty and Scottsdale Insurance), to update the agreement to meet the anticipated changes that will be required by the Model Holding Company act once adopted in all states, and to change the administrative services fee paid to Ill from 1.9% to 1.55% of direct written premium on Nationwide's flood program policies.
- 6.1

State as of what date the latest financial examination of the reporting entity was made or is being made.

12/31/2011
- 6.2

State the as of date that the latest financial examination report became available from either the state of domicile or the reporting entity. This date should be the date of the examined balance sheet and not the date the report was completed or released.

12/31/2011
- 6.3

State as of what date the latest financial examination report became available to other states or the public from either the state of domicile or the reporting entity. This is the release date or completion date of the examination report and not the date of the examination (balance sheet date).

04/07/2013
- 6.4

By what department or departments?
Ohio
- 6.5

Have all financial statement adjustments within the latest financial examination report been accounted for in a subsequent financial statement filed with Departments?

Yes [] No [] N/A [X]
- 6.6

Have all of the recommendations within the latest financial examination report been complied with?

Yes [] No [] N/A [X]
- 7.1

Has this reporting entity had any Certificates of Authority, licenses or registrations (including corporate registration, if applicable) suspended or revoked by any governmental entity during the reporting period?

Yes [] No [X]
- 7.2

If yes, give full information:
- 8.1

Is the company a subsidiary of a bank holding company regulated by the Federal Reserve Board?

Yes [] No [X]
- 8.2

If response to 8.1 is yes, please identify the name of the bank holding company.
- 8.3

Is the company affiliated with one or more banks, thrifts or securities firms?

Yes [X] No []
- 8.4

If response to 8.3 is yes, please provide below the names and location (city and state of the main office) of any affiliates regulated by a federal regulatory services agency [i.e. the Federal Reserve Board (FRB), the Office of the Comptroller of the Currency (OCC), the Federal Deposit Insurance Corporation (FDIC) and the Securities Exchange Commission (SEC)] and identify the affiliate's primary federal regulator.

1	2	3	4	5	6
Affiliate Name	Location (City, State)	FRB	OCC	FDIC	SEC
Nationwide Advantage Mortgage Company	Des Moines, IA	NO	NO	NO	NO
Nationwide Bank	Columbus, OH	NO	YES	NO	NO
Nationwide Investment Services Corp	Columbus, OH	NO	NO	NO	YES
Nationwide Fund Distributors, LLC	King of Prussia, PA	NO	NO	NO	YES
Nationwide Securities, LLC	Dublin, OH	NO	NO	NO	YES

STATEMENT AS OF MARCH 31, 2013 OF THE NATIONWIDE MUTUAL INSURANCE COMPANY

GENERAL INTERROGATORIES

- 9.1

Are the senior officers (principal executive officer, principal financial officer, principal accounting officer or controller, or persons performing similar functions) of the reporting entity subject to a code of ethics, which includes the following standards? (a) Honest and ethical conduct, including the ethical handling of actual or apparent conflicts of interest between personal and professional relationships; (b) Full, fair, accurate, timely and understandable disclosure in the periodic reports required to be filed by the reporting entity; (c) Compliance with applicable governmental laws, rules and regulations; (d) The prompt internal reporting of violations to an appropriate person or persons identified in the code; and (e) Accountability for adherence to the code.

Yes [X] No []
- 9.11

If the response to 9.1 is No, please explain:
- 9.2

Has the code of ethics for senior managers been amended?

Yes [X] No []
- 9.21

If the response to 9.2 is Yes, provide information related to amendment(s). All topics covered in the previous Code of Conduct have been retained without substantive change. New sample questions and answers have been added. New language has been added to cover social networking, securities laws, political contributions, corporate social responsibility, and vendor relationships.
- 9.3

Have any provisions of the code of ethics been waived for any of the specified officers?

Yes [] No [X]
- 9.31

If the response to 9.3 is Yes, provide the nature of any waiver(s).

FINANCIAL

- 10.1

Does the reporting entity report any amounts due from parent, subsidiaries or affiliates on Page 2 of this statement?

Yes [X] No []
- 10.2

If yes, indicate any amounts receivable from parent included in the Page 2 amount:

\$

INVESTMENT

- 11.1

Were any of the stocks, bonds, or other assets of the reporting entity loaned, placed under option agreement, or otherwise made available for use by another person? (Exclude securities under securities lending agreements.)

Yes [] No [X]
- 11.2

If yes, give full and complete information relating thereto:
12.

Amount of real estate and mortgages held in other invested assets in Schedule BA:

\$844,682,819
13.

Amount of real estate and mortgages held in short-term investments:

\$
- 14.1

Does the reporting entity have any investments in parent, subsidiaries and affiliates?

Yes [X] No []
- 14.2

If yes, please complete the following:
- | | 1 | 2 |
|---|---|--|
| | Prior Year-End Book/Adjusted Carrying Value | Current Quarter Book/Adjusted Carrying Value |
| 14.21 Bonds | \$ | \$ |
| 14.22 Preferred Stock | \$2,740,000 | \$2,755,000 |
| 14.23 Common Stock | \$7,759,827,722 | \$7,743,233,946 |
| 14.24 Short-Term Investments | \$111,969,327 | \$110,122,381 |
| 14.25 Mortgage Loans on Real Estate | \$ | \$ |
| 14.26 All Other | \$1,932,001,568 | \$1,554,106,190 |
| 14.27 Total Investment in Parent, Subsidiaries and Affiliates (Subtotal Lines 14.21 to 14.26) | \$9,806,538,617 | \$9,410,217,517 |
| 14.28 Total Investment in Parent included in Lines 14.21 to 14.26 above | \$ | \$ |
- 15.1

Has the reporting entity entered into any hedging transactions reported on Schedule DB?

Yes [X] No []
- 15.2

If yes, has a comprehensive description of the hedging program been made available to the domiciliary state? If no, attach a description with this statement.

Yes [X] No []

STATEMENT AS OF MARCH 31, 2013 OF THE NATIONWIDE MUTUAL INSURANCE COMPANY

GENERAL INTERROGATORIES

16. For the reporting entity's security lending program, state the amount of the following as of the current statement date:
- 16.1 Total fair value of reinvested collateral assets reported on Schedule DL, Parts 1 and 2.

16.2 Total book adjusted/carrying value of reinvested collateral assets reported on Schedule DL, Parts 1 and 2.

16.3 Total payable for securities lending reported on the liability page.
- \$

28,739,493

\$

28,848,898

\$

35,151,625

17. Excluding items in Schedule E - Part 3 - Special Deposits, real estate, mortgage loans and investments held physically in the reporting entity's offices, vaults or safety deposit boxes, were all stocks, bonds and other securities, owned throughout the current year held pursuant to a custodial agreement with a qualified bank or trust company in accordance with Section 1, III - General Examination Considerations, F. Outsourcing of Critical Functions, Custodial or Safekeeping Agreements of the NAIC Financial Condition Examiners Handbook?
- Yes
- [X]
- No
- []

- 17.1 For all agreements that comply with the requirements of the NAIC Financial Condition Examiners Handbook, complete the following:

1 Name of Custodian(s)	2 Custodian Address
The Bank of New York Mellon	1 Wall Street, New York, NY 10286
Royal Trust	77 King St. West, 10th Flr., Toronto, ON M5W 1p9

- 17.2 For all agreements that do not comply with the requirements of the NAIC Financial Condition Examiners Handbook, provide the name, location and a complete explanation:

1 Name(s)	2 Location(s)	3 Complete Explanation(s)

- 17.3 Have there been any changes, including name changes, in the custodian(s) identified in 17.1 during the current quarter?
- Yes
- []
- No
- [X]

- 17.4 If yes, give full information relating thereto:

1 Old Custodian	2 New Custodian	3 Date of Change	4 Reason

- 17.5 Identify all investment advisors, brokers/dealers or individuals acting on behalf of broker/dealers that have access to the investment accounts, handle securities and have authority to make investments on behalf of the reporting entity:

1 Central Registration Depository	2 Name(s)	3 Address
N/A	Members of the investment staff designated by the Chief Investment Officer as detailed in the Corporate Resolution	One Nationwide Plaza, Columbus, OH 43215

- 18.1 Have all the filing requirements of the Purposes and Procedures Manual of the NAIC Securities Valuation Office been followed?
- Yes
- [X]
- No
- []

- 18.2 If no, list exceptions:

GENERAL INTERROGATORIES

PART 2 - PROPERTY & CASUALTY INTERROGATORIES

1.

If the reporting entity is a member of a pooling arrangement, did the agreement or the reporting entity's participation change? Yes ☒ No ☐ N/A ☐

If yes, attach an explanation.

Effective January 1, 2013, the Company's pooling percentage changed to 83% from 83.7%. In addition, Nationwide Mutual Fire Insurance Company pooling percentage changed to 12% from 11.3%. Scottsdale Insurance Company and Farmland Mutual Insurance Company pooling percentages will remain at 4% and 1% respectively.

Also, the following companies became zero percent participants in the Nationwide Pool: Harleysville Preferred Insurance Company, Harleysville Insurance Company of New Jersey, Harleysville Worcester Insurance Company, Harleysville Insurance Company of New York, Harleysville Pennland Insurance Company, Harleysville Lake States Insurance Company, and Harleysville Insurance Company.
2.

Has the reporting entity reinsured any risk with any other reporting entity and agreed to release such entity from liability, in whole or in part, from any loss that may occur on the risk, or portion thereof, reinsured? Yes ☐ No ☒

If yes, attach an explanation.
- 3.1

Have any of the reporting entity's primary reinsurance contracts been canceled? Yes ☐ No ☒
- 3.2

If yes, give full and complete information thereto.
- 4.1

Are any of the liabilities for unpaid losses and loss adjustment expenses other than certain workers' compensation tabular reserves (see Annual Statement Instructions pertaining to disclosure of discounting for definition of "tabular reserves") discounted at a rate of interest greater than zero? Yes ☒ No ☐
- 4.2

If yes, complete the following schedule:

			TOTAL DISCOUNT				DISCOUNT TAKEN DURING PERIOD			
1	2	3	4	5	6	7	8	9	10	11
Line of Business	Maximum Interest	Discount Rate	Unpaid Losses	Unpaid LAE	IBNR	TOTAL	Unpaid Losses	Unpaid LAE	IBNR	TOTAL
Non-renewable for stated reasons only	10.2	6.500	205,406			205,406	(3,383)			(3,383)
TOTAL			205,406			205,406	(3,383)			(3,383)

5.

Operating Percentages:

5.1

A&H loss percent67.000 %

5.2

A&H cost containment percent0.100 %

5.3

A&H expense percent excluding cost containment expenses29.000 %
- 6.1

Do you act as a custodian for health savings accounts? Yes ☐ No ☒
- 6.2

If yes, please provide the amount of custodial funds held as of the reporting date\$.....
- 6.3

Do you act as an administrator for health savings accounts? Yes ☐ No ☒
- 6.4

If yes, please provide the balance of the funds administered as of the reporting date\$.....

SCHEDULE F - CEDED REINSURANCE

1 NAIC Company Code	2 Federal ID Number	3 Name of Reinsurer	4 Domiciliary Jurisdiction	5 Is Insurer Authorized? (Yes or No)
		NONE		

STATEMENT AS OF MARCH 31, 2013 OF THE NATIONWIDE MUTUAL INSURANCE COMPANY

SCHEDULE T - EXHIBIT OF PREMIUMS WRITTEN

Current Year to Date - Allocated by States and Territories

			1	Direct Premiums Written		Direct Losses Paid (Deducting Salvage)		Direct Losses Unpaid	
			Active Status	2 Current Year To Date	3 Prior Year To Date	4 Current Year To Date	5 Prior Year To Date	6 Current Year To Date	7 Prior Year To Date
States, etc.									
1.	Alabama	AL	L	3,606,076	3,698,730	2,016,328	2,379,748	15,363,758	21,097,095
2.	Alaska	AK	L	59,140	69,552	12,988	6,768	83,828	16,362
3.	Arizona	AZ	L	3,252,872	3,353,895	3,739,570	2,357,647	19,126,679	19,321,859
4.	Arkansas	AR	L	13,408,702	15,253,362	8,149,043	7,565,302	16,831,576	23,429,684
5.	California	CA	L	61,039,081	61,238,516	33,093,197	27,062,547	157,738,092	165,623,665
6.	Colorado	CO	L	5,316,225	5,411,317	2,226,415	2,959,254	18,065,224	17,807,524
7.	Connecticut	CT	L	23,721,078	26,149,652	20,508,308	18,836,675	85,996,482	98,989,931
8.	Delaware	DE	L	26,307,017	26,115,635	18,155,860	16,916,782	73,353,701	68,264,529
9.	District of Columbia	DC	L	2,422,916	2,401,468	927,655	909,181	6,106,277	5,458,608
10.	Florida	FL	L	5,839,186	6,945,608	7,004,220	21,385,029	80,679,756	86,845,477
11.	Georgia	GA	L	7,119,532	5,793,642	3,897,318	2,577,515	17,911,772	17,093,560
12.	Hawaii	HI	L	88,510	137,699	22,099	7,494	35,708	52,633
13.	Idaho	ID	L	1,810,699	1,751,132	1,096,608	1,833,197	2,586,294	3,219,467
14.	Illinois	IL	L	4,037,240	4,482,438	2,508,807	3,433,849	17,068,261	17,795,392
15.	Indiana	IN	L	11,442,910	11,888,354	4,952,586	6,019,015	21,504,352	21,226,790
16.	Iowa	IA	L	28,487,713	30,340,944	10,805,323	12,293,239	56,063,908	57,911,686
17.	Kansas	KS	L	12,463,649	11,563,911	5,607,749	4,808,005	23,458,115	22,871,664
18.	Kentucky	KY	L	7,974,688	8,821,805	4,271,190	5,639,479	17,003,586	17,920,513
19.	Louisiana	LA	L	652,776	790,734	358,763	71,876	1,472,888	733,767
20.	Maine	ME	L	365,969	553,455	522,806	200,774	1,210,745	1,791,032
21.	Maryland	MD	L	55,117,329	49,785,480	27,043,658	24,574,921	131,280,287	140,462,700
22.	Massachusetts	MA	L	2,906,526	2,806,429	1,539,389	1,544,690	6,742,549	5,279,802
23.	Michigan	MI	L	1,453,982	1,437,523	640,685	1,038,825	19,343,060	23,337,508
24.	Minnesota	MN	L	4,729,138	4,851,788	1,519,999	2,229,319	12,933,436	11,153,449
25.	Mississippi	MS	L	9,754,225	10,365,072	7,538,317	5,048,557	23,984,984	18,758,647
26.	Missouri	MO	L	8,672,086	8,619,929	5,037,832	5,410,164	37,567,586	31,279,384
27.	Montana	MT	L	2,802,826	2,372,187	1,021,958	870,306	2,440,580	1,693,516
28.	Nebraska	NE	L	10,315,905	10,756,761	3,630,003	3,783,067	26,706,846	22,139,144
29.	Nevada	NV	L	3,707,527	3,591,017	2,383,659	2,934,526	12,428,905	13,865,632
30.	New Hampshire	NH	L	3,033,654	3,112,842	2,238,676	1,744,335	6,681,403	7,506,700
31.	New Jersey	NJ	L	3,102,094	3,473,077	1,982,475	1,843,382	73,594,248	78,357,631
32.	New Mexico	NM	L	1,713,513	1,649,729	426,521	2,736,673	5,199,079	5,508,306
33.	New York	NY	L	30,522,509	33,461,267	17,194,887	19,208,683	123,616,266	138,563,090
34.	North Carolina	NC	L	124,223,801	122,663,657	58,455,496	68,510,202	182,801,311	206,016,118
35.	North Dakota	ND	L	2,780,982	2,458,928	771,135	1,227,265	3,381,682	3,461,793
36.	Ohio	OH	L	83,444,911	85,398,746	42,670,381	41,246,646	114,241,507	115,607,024
37.	Oklahoma	OK	L	617,410	610,645	302,003	228,323	721,915	776,001
38.	Oregon	OR	L	3,226,185	3,448,246	2,578,109	1,634,001	8,670,121	8,022,190
39.	Pennsylvania	PA	L	116,552,414	109,991,170	64,150,511	90,989,714	645,598,436	703,442,146
40.	Rhode Island	RI	L	12,328,420	11,891,558	7,191,507	8,928,313	24,389,474	29,019,341
41.	South Carolina	SC	L	27,039,171	29,310,838	13,454,461	15,289,514	57,829,763	69,979,870
42.	South Dakota	SD	L	3,526,531	2,920,022	932,803	1,650,649	10,710,979	11,101,795
43.	Tennessee	TN	L	18,201,634	17,161,667	8,092,796	10,388,830	35,866,020	40,052,075
44.	Texas	TX	L	33,809,597	38,514,475	15,326,263	18,351,319	35,737,897	48,085,137
45.	Utah	UT	L	2,315,238	1,991,482	826,450	923,324	4,984,306	7,234,896
46.	Vermont	VT	L	3,304,047	3,390,083	1,572,844	1,700,791	4,985,739	5,690,891
47.	Virginia	VA	L	73,871,397	76,743,578	34,614,343	41,650,373	157,562,463	162,879,381
48.	Washington	WA	L	4,594,881	4,489,109	1,560,150	2,529,076	12,376,041	12,497,171
49.	West Virginia	WV	L	41,874,036	43,826,596	19,355,848	22,649,038	65,433,826	80,113,337
50.	Wisconsin	WI	L	4,833,654	4,400,638	1,806,066	2,089,725	26,158,564	24,886,126
51.	Wyoming	WY	L	3,983,087	463,522	962,621	1,549,344	6,484,637	6,780,324
52.	American Samoa	AS	N						
53.	Guam	GU	N						
54.	Puerto Rico	PR	N		204				(10)
55.	U.S. Virgin Islands	VI	L					(10)	
56.	Northern Mariana Islands	MP	N						
57.	Canada	CAN	N						
58.	Aggregate Other Alien	OT	XXX						
59.	Totals	(a) 52		917,774,689	922,720,114	476,698,679	541,767,271	2,512,114,902	2,701,022,353
DETAILS OF WRITE-INS									
58001.			XXX						
58002.			XXX						
58003.			XXX						
58998.	Summary of remaining write-ins for Line 58 from overflow page		XXX						
58999.	Totals (Lines 58001 through 58003 plus 58998)(Line 58 above)		XXX						

(L) Licensed or Chartered - Licensed Insurance Carrier or Domiciled RRG; (R) Registered - Non-domiciled RRGs; (Q) Qualified - Qualified or Accredited Reinsurer; (E) Eligible - Reporting Entities eligible or approved to write Surplus Lines in the state; (N) None of the above - Not allowed to write business in the state.

(a) Insert the number of L responses except for Canada and Other Alien.

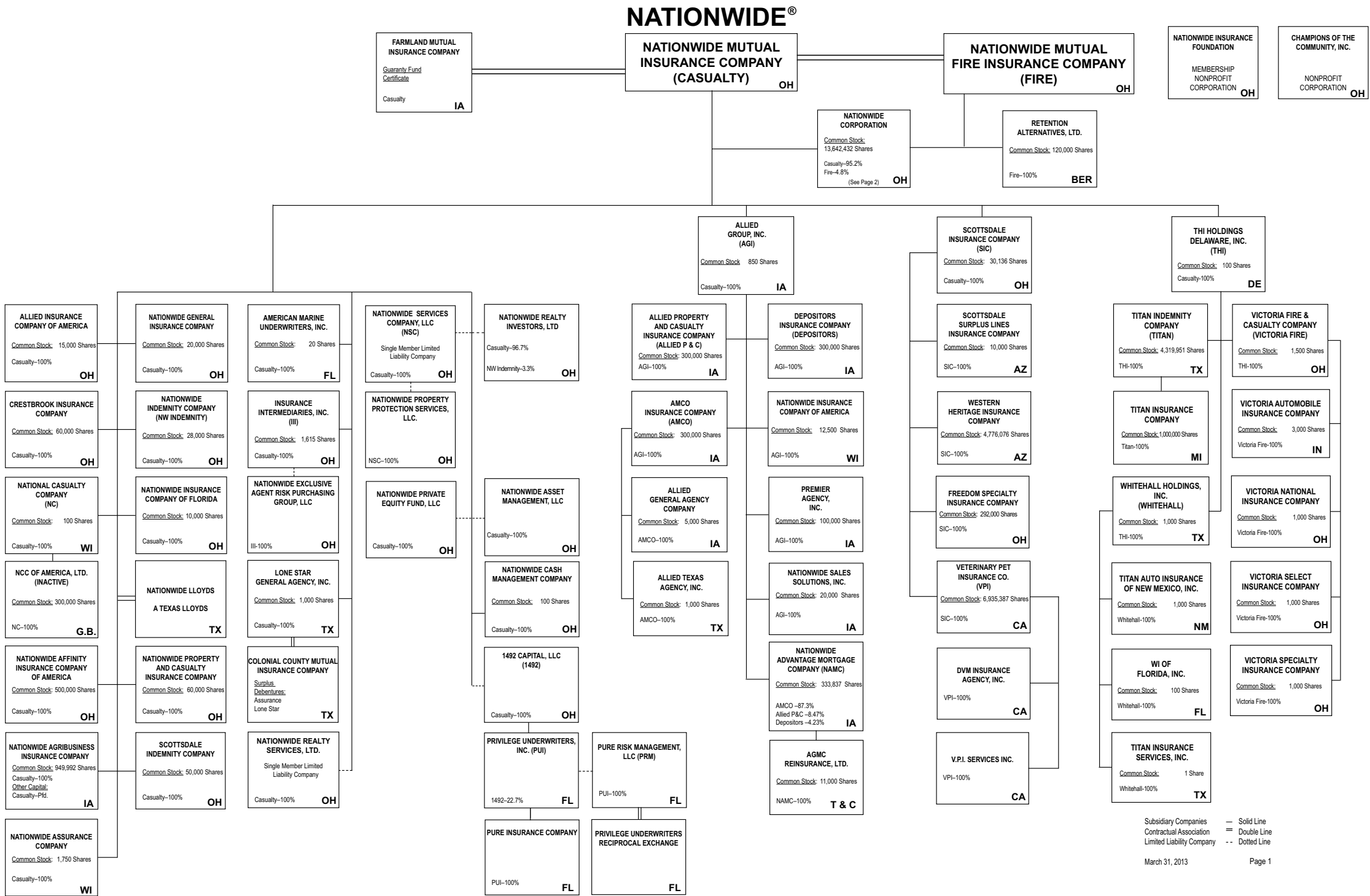

(Casualty, Fire and insurance related subsidiaries)

Subsidiary Companies — Solid Line
Contractual Association = Double Line
Limited Liability Company - - Dotted Line

STATEMENT AS OF MARCH 31, 2013 OF THE NATIONWIDE MUTUAL INSURANCE COMPANY



Page 2

11.1

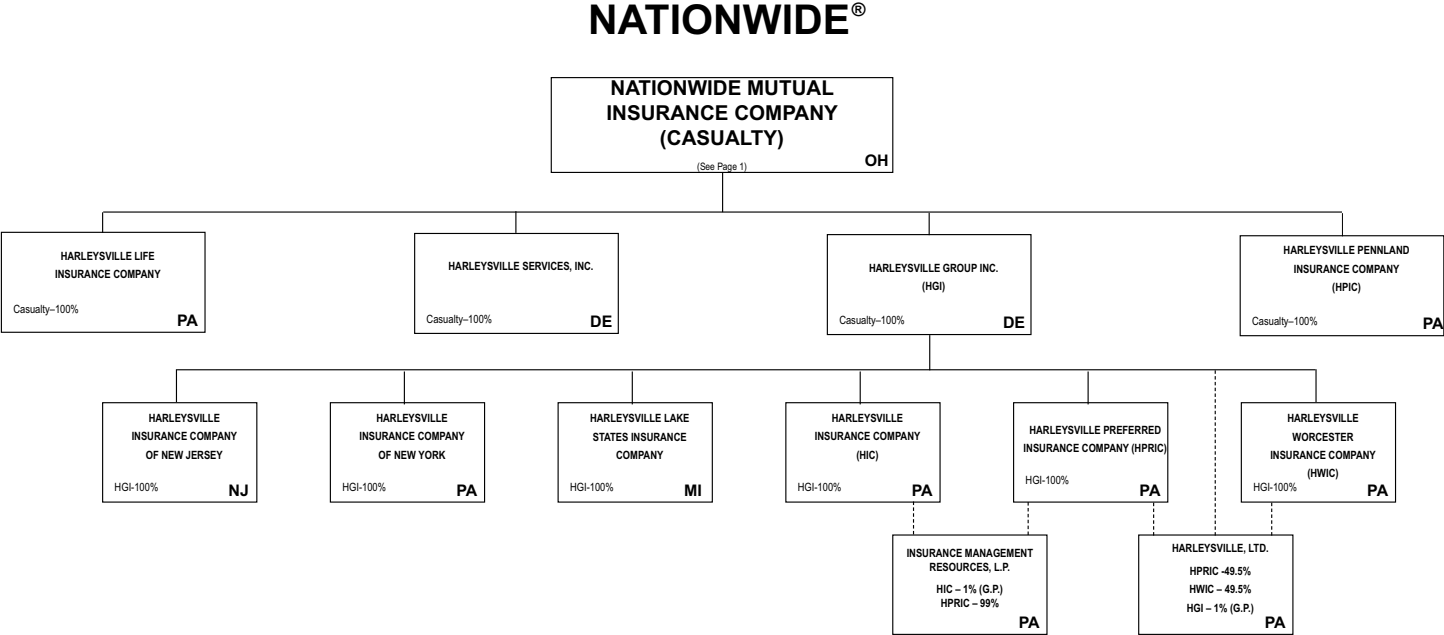

NATIONWIDE INSURANCE COMPANIES

NAIC Group Code	Group Name	NAIC Company Code	State of Domicile	Federal ID Number	Name of Company
0140	Nationwide	10127	OH	27-0114983	Allied Insurance Company of America
0140	Nationwide	42579	IA	42-1201931	Allied Property and Casualty Insurance Company
0140	Nationwide	19100	IA	42-6054959	AMCO Insurance Company
0140	Nationwide	29262	TX	74-1061659	Colonial County Mutual Insurance Company
0140	Nationwide	18961	OH	68-0066866	Crestbrook Insurance Company
0140	Nationwide	42587	IA	42-1207150	Depositors Insurance Company
0140	Nationwide	13838	IA	42-0618271	Farmland Mutual Insurance Company
0140	Nationwide	22209	OH	75-6013587	Freedom Specialty Insurance Company
0140	Nationwide	23582	PA	41-0417250	Harleysville Insurance Company
0140	Nationwide	42900	NJ	23-2253669	Harleysville Insurance Company of New Jersey
0140	Nationwide	10674	PA	23-2864924	Harleysville Insurance Company of New York
0140	Nationwide	14516	MI	38-3198542	Harleysville Lake States Insurance Company
0140	Nationwide	64327	PA	23-1580983	Harleysville Life Insurance Company
0140	Nationwide	40983	PA	23-2612951	Harleysville Pennland Insurance Company
0140	Nationwide	35696	PA	23-2384978	Harleysville Preferred Insurance Company
0140	Nationwide	26182	PA	04-1989660	Harleysville Worcester Insurance Company
0140	Nationwide	11991	WI	38-0865250	National Casualty Company
0140	Nationwide	26093	OH	48-0470690	Nationwide Affinity Insurance Company of America
0140	Nationwide	28223	IA	42-1015537	Nationwide Agribusiness Insurance Company
0140	Nationwide	10723	WI	95-0639970	Nationwide Assurance Company
0140	Nationwide	23760	OH	31-4425763	Nationwide General Insurance Company
0140	Nationwide	10070	OH	31-1399201	Nationwide Indemnity Company
0140	Nationwide	25453	WI	95-2130882	Nationwide Insurance Company of America
0140	Nationwide	10948	OH	31-1613686	Nationwide Insurance Company of Florida
0140	Nationwide	92657	OH	31-1000740	Nationwide Life and Annuity Insurance Company
0140	Nationwide	66869	OH	31-4156830	Nationwide Life Insurance Company
0140	Nationwide	42110	TX	75-1780981	Nationwide Lloyds
0140	Nationwide	23779	OH	31-4177110	Nationwide Mutual Fire Insurance Company
0140	Nationwide	23787	OH	31-4177100	Nationwide Mutual Insurance Company
0140	Nationwide	37877	OH	31-0970750	Nationwide Property & Casualty Insurance Company
0140	Nationwide	13999	VT	27-1712056	Olentangy Reinsurance, LLC
0140	Nationwide	15580	OH	31-1117969	Scottsdale Indemnity Company
0140	Nationwide	41297	OH	31-1024978	Scottsdale Insurance Company
0140	Nationwide	10672	AZ	86-0835870	Scottsdale Surplus Lines Insurance Company
0140	Nationwide	13242	TX	74-2286759	Titan Indemnity Company
0140	Nationwide	36269	MI	86-0619597	Titan Insurance Company
0140	Nationwide	42285	CA	95-3750113	Veterinary Pet Insurance Company
0140	Nationwide	10644	IN	34-1785903	Victoria Automobile Insurance Company
0140	Nationwide	42889	OH	34-1394913	Victoria Fire & Casualty Company
0140	Nationwide	10778	OH	34-1842604	Victoria National Insurance Company
0140	Nationwide	10105	OH	34-1777972	Victoria Select Insurance Company
0140	Nationwide	10777	OH	34-1842602	Victoria Specialty Insurance Company
0140	Nationwide	37150	AZ	86-0561941	Western Heritage Insurance Company
4664	PURE	12873	FL	20-8287105	Privilege Underwriters Reciprocal Exchange
4664	PURE	13204	FL	26-3109178	PURE Insurance Company

STATEMENT AS OF MARCH 31, 2013 OF THE NATIONWIDE MUTUAL INSURANCE COMPANY

SCHEDULE Y
PART 1A - DETAIL OF INSURANCE HOLDING COMPANY SYSTEM

1	2	3	4	5	6	7	8	9	10	11	12	13	14	15
Group Code	Group Name	NAIC Company Code	Federal ID Number	Federal RSSD	CIK	Name of Securities Exchange if Publicly Traded (U.S. or International)	Names of Parent, Subsidiaries Or Affiliates	Domiciliary Location	Relationship to Reporting Entity	Directly Controlled by (Name of Entity/Person)	Type of Control (Ownership, Board, Management, Attorney-in-Fact, Influence, Other)	If Control is Ownership Provide Percentage	Ultimate Controlling Entity(ies)/Person(s)	*
0140	Nationwide		31-1486309	2059226			10 W. Nationwide, LLC	OH	NIA	Nationwide Realty Investors, Ltd.	Ownership	100.000	Nationwide Mutual Insurance Company	
0140	Nationwide		31-1486309	1992319			101 N. Twentieth St, LLC	OH	NIA	Nationwide Realty Investors, Ltd.	Ownership	100.000	Nationwide Mutual Insurance Company	
0140	Nationwide		31-1733036	3298210			120 Acre Partners, LLC	DE	NIA	Nationwide Realty Investors, Ltd.	Ownership	95.000	Nationwide Mutual Insurance Company	
0140	Nationwide		26-2451988	1774032			1492 Capital, LLC	OH	NIA	Nationwide Mutual Insurance Company	Ownership	100.000	Nationwide Mutual Insurance Company	
0140	Nationwide		20-1347603	1467890			180 E. Broad Partners, LLC	OH	NIA	Nationwide Realty Investors, Ltd.	Ownership	33.330	Nationwide Mutual Insurance Company	1
0140	Nationwide			4186374			3Stone Inflection Fund, LLC	DE	NIA	Other non-Nationwide	n/a		Other non-Nationwide	
0140	Nationwide		31-1580283	2030884			400 West Nationwide Boulevard, LLC	OH	NIA	NWD Investments, LLC	Ownership	100.000	Nationwide Mutual Insurance Company	
0140	Nationwide		31-1580283	2012588			425 West Nationwide Boulevard, LLC	OH	NIA	NWD Investments, LLC	Ownership	100.000	Nationwide Mutual Insurance Company	
0140	Nationwide		31-1486309	2052244			44 Chestnut, LLC	OH	NIA	Nationwide Realty Investors, Ltd.	Ownership	100.000	Nationwide Mutual Insurance Company	
0140	Nationwide		20-4939866	1953275			775 Yard Street Restaurant, LLC	OH	NIA	NRI Equity Land Investments, LLC	Ownership	100.000	Nationwide Mutual Insurance Company	
0140	Nationwide		20-4939866	1881987			775 Yard Street, LLC	OH	NIA	NRI Equity Land Investments, LLC	Ownership	100.000	Nationwide Mutual Insurance Company	
0140	Nationwide		20-4939866	1880839			800 Bobcat Avenue, LLC	OH	NIA	NRI Equity Land Investments, LLC	Ownership	100.000	Nationwide Mutual Insurance Company	
0140	Nationwide		20-4939866	2051266			805 Bobcat Avenue, LLC	OH	NIA	NRI Equity Land Investments, LLC	Ownership	100.000	Nationwide Mutual Insurance Company	
0140	Nationwide		20-4939866	1881988			850 Goodale Blvd., LLC	OH	NIA	NRI Equity Land Investments, LLC	Ownership	100.000	Nationwide Mutual Insurance Company	
0140	Nationwide		20-4939866	2116496			925 Burrell Avenue Acquisitions, LLC	OH	NIA	NRI Equity Land Investments, LLC	Ownership	100.000	Nationwide Mutual Insurance Company	
0140	Nationwide		31-1680808	1107195			AD Investments, LLC	OH	NIA	Nationwide Realty Investors, Ltd.	Ownership	60.000	Nationwide Mutual Insurance Company	
0140	Nationwide		31-1580283	1203104			ADTV, LLC	OH	NIA	NWD Investments, LLC	Ownership	100.000	Nationwide Mutual Insurance Company	
0140	Nationwide		52-2227314				AGMC Reinsurance, Ltd.	TCA	IA	Nationwide Advantage Mortgage Company	Ownership	100.000	Nationwide Mutual Insurance Company	
0140	Nationwide		42-1011300	1573			ALLIED General Agency Company	IA	IA	AMCO Insurance Company	Ownership	100.000	Nationwide Mutual Insurance Company	
0140	Nationwide		42-0958655	1575			ALLIED Group, Inc.	IA	NIA	Nationwide Mutual Insurance Company	Ownership	100.000	Nationwide Mutual Insurance Company	
0140	Nationwide	10127	27-0114983	1519361			ALLIED Insurance Company of America (fka Atlantic Floridian Insurance Company)	OH	IA	Nationwide Mutual Insurance Company	Ownership	100.000	Nationwide Mutual Insurance Company	
0140	Nationwide	45279	42-1201931	89532			ALLIED Property and Casualty Insurance Company	IA	IA	ALLIED Group, Inc.	Ownership	100.000	Nationwide Mutual Insurance Company	
0140	Nationwide		42-1527863				ALLIED Texas Agency, Inc.	TX	IA	AMCO Insurance Company	Ownership	100.000	Nationwide Mutual Insurance Company	
0140	Nationwide	19100	42-6054959	69720			AMCO Insurance Company	IA	IA	ALLIED Group, Inc.	Ownership	100.000	Nationwide Mutual Insurance Company	
0140	Nationwide		59-1031596	248504			American Marine Underwriters, Inc.	FL	IA	Nationwide Mutual Insurance Company	Ownership	100.000	Nationwide Mutual Insurance Company	
0140	Nationwide		31-1486309	2135351			Anderson Meadows, LLC	OH	NIA	Nationwide Realty Investors, Ltd.	Ownership	100.000	Nationwide Mutual Insurance Company	
0140	Nationwide		31-1580283	1419007			Arena District CA I, LLC	OH	NIA	NWD Investments, LLC	Ownership	100.000	Nationwide Mutual Insurance Company	
0140	Nationwide		90-0280710	1424858			Arena District Owners Association	OH	OTH	Other non-Nationwide	n/a		Other non-Nationwide	
0140	Nationwide		31-1580283	1144891			Arena Theatres, LLC	OH	NIA	NWD Investments, LLC	Ownership	100.000	Nationwide Mutual Insurance Company	
0140	Nationwide						Artessa at Quarry Village, LLC	TX	OTH	Other non-Nationwide	n/a		Other non-Nationwide	
0140	Nationwide			4508087			BCCS Investment Fund LLC	DE	OTH	Nationwide Mutual Insurance Company	Ownership	100.000	Nationwide Mutual Insurance Company	
0140	Nationwide		31-1184438	1007292			Boulevard Inn Limited Liability Company	OH	NIA	Nationwide Realty Investors, Ltd.	Ownership	94.800	Nationwide Mutual Insurance Company	
0140	Nationwide		31-1555487	2782835			Broad Street Retail, LLC	DE	NIA	Nationwide Realty Investors, Ltd.	Ownership	60.000	Nationwide Mutual Insurance Company	
0140	Nationwide			4061319			Brooke School Investment Fund, LLC	DE	OTH	Nationwide Mutual Insurance Company	Ownership	100.000	Nationwide Mutual Insurance Company	
0140	Nationwide			1724975			CHP New Markets Investment Fund, LLC	OH	OTH	Nationwide Mutual Insurance Company	Limited partner /no control	50.000	other non-Nationwide	
0140	Nationwide		20-1618232	1619986			CNRI-Cannonsport Condominium, LLC	OH	NIA	CNRI-Cannonsport, LLC	Ownership	100.000	Nationwide Mutual Insurance Company	
0140	Nationwide		20-1618232	1486898			CNRI-Cannonsport, LLC	OH	NIA	Nationwide Realty Investors, Ltd.	Ownership	100.000	Nationwide Mutual Insurance Company	
0140	Nationwide			3218126			Co-Investment Fund, L.P.	DE	OTH	Other non-Nationwide	n/a		Other non-Nationwide	
0140	Nationwide						COLHOC Limited Partnership	OH	NIA	Nationwide Realty Investors, Ltd.	Ownership	30.760	Other non-Nationwide	
0140	Nationwide	29262	74-1061659	36000			Colonial County Mutual Insurance Company	TX	OTH	Other non-Nationwide	contract		Other non-Nationwide	
0140	Nationwide		04-3750770	1379969			Continental/North Shore I, L.P.	OH	NIA	Continental/NRI North Shore Investments, LLC	Ownership	100.000	Nationwide Mutual Insurance Company	1
0140	Nationwide		20-0366090	1421903			Continental/North Shore II, L.P.	OH	NIA	Continental/NRI North Shore Investments, LLC	Ownership	100.000	Nationwide Mutual Insurance Company	1
0140	Nationwide		20-0142724	1405651			Continental/NRI North Shore Investments, LLC	OH	NIA	Nationwide Realty Investors, Ltd.	Ownership	50.500	Nationwide Mutual Insurance Company	1
0140	Nationwide						Cotton Mill Partners, LLC	VA	OTH	Nationwide Mutual Insurance Company	Limited partner /no control	2.000	other non-Nationwide	
0140	Nationwide	18961	68-0066866	1425788			Crestbrook Insurance Company	OH	IA	Nationwide Mutual Insurance Company	Ownership	100.000	Nationwide Mutual Insurance Company	
0140	Nationwide		31-1486309	1080734			Crewville, Ltd.	OH	NIA	Nationwide Realty Investors, Ltd.	Ownership	100.000	Nationwide Mutual Insurance Company	

STATEMENT AS OF MARCH 31, 2013 OF THE NATIONWIDE MUTUAL INSURANCE COMPANY

SCHEDULE Y
PART 1A - DETAIL OF INSURANCE HOLDING COMPANY SYSTEM

1	2	3	4	5	6	7	8	9	10	11	12	13	14	15
Group Code	Group Name	NAIC Company Code	Federal ID Number	Federal RSSD	CIK	Name of Securities Exchange if Publicly Traded (U.S. or International)	Names of Parent, Subsidiaries Or Affiliates	Domi-ciliary Location	Relation-ship to Reporting Entity	Directly Controlled by (Name of Entity/Person)	Type of Control (Ownership, Board, Management, Attorney-in-Fact, Influence, Other)	If Control is Owner-ship Provide Percen-tage	Ultimate Controlling Entity(ies)/Person(s)	*
0140	Nationwide	42587	42-1207150	89535			Depositors Insurance Company	IA	IA	ALLIED Group, Inc.	Ownership	100.000	Nationwide Mutual Insurance Company	
0140	Nationwide		33-0096671				DVM Insurance Agency, Inc.	CA	NIA	Veterinary Pet Insurance Company	Ownership	100.000	Nationwide Mutual Insurance Company	
0140	Nationwide		20-1945276	3869407			East of Madison, LLC	DE	NIA	120 Acre Partners, Ltd.	Ownership	24.910	Nationwide Mutual Insurance Company	1
0140	Nationwide						ELH Investment LLC	DE	OTH	Nationwide Mutual Insurance Company	Other		Nationwide Mutual Insurance Company	2
0140	Nationwide	13838	42-0618271	69573			Farmland Mutual Insurance Company	IA	OTH	Other non-Nationwide	debt		Other non-Nationwide	
0140	Nationwide	22209	75-6013587	1874832			Freedom Specialty Insurance Company (fka Atlantic Insurance Company)	OH	IA	Scottsdale Insurance Company	Ownership	100.000	Nationwide Mutual Insurance Company	
0140	Nationwide		20-4939866	1809307			Grandview Yard Hotel Holdings, LLC	OH	NIA	NRI Equity Land Investments, LLC	Ownership	100.000	Nationwide Mutual Insurance Company	
0140	Nationwide		20-4939866	1808094			Grandview Yard Hotel, LLC	OH	NIA	Grandview Yard Hotel Holdings, LLC	Ownership	100.000	Nationwide Mutual Insurance Company	
0140	Nationwide		51-0241172	876834			Harleysville Group, Inc.	DE	NIA	Nationwide Mutual Insurance Company	Ownership	100.000	Nationwide Mutual Insurance Company	
0140	Nationwide	23582	41-0417250	3691381			Harleysville Insurance Company	PA	IA	Nationwide Mutual Insurance Company	Ownership	100.000	Nationwide Mutual Insurance Company	
0140	Nationwide	33235	16-1075588				Harleysville Insurance Company of New Jersey	NJ	IA	Harleysville Group, Inc.	Ownership	100.000	Nationwide Mutual Insurance Company	
0140	Nationwide	10674	23-2864924	2719450			Harleysville Insurance Company of New York	PA	IA	Harleysville Group, Inc.	Ownership	100.000	Nationwide Mutual Insurance Company	
0140	Nationwide						Harleysville Lake States Insurance Company							
0140	Nationwide	14516	38-3198542				Harleysville Life Insurance Company	MI	IA	Harleysville Group, Inc.	Ownership	100.000	Nationwide Mutual Insurance Company	
0140	Nationwide	64327	23-1580983	153756			Harleysville Pennland Insurance Company	PA	IA	Nationwide Mutual Insurance Company	Ownership	100.000	Nationwide Mutual Insurance Company	
0140	Nationwide	40983	23-2612951	1596290			Harleysville Preferred Insurance Company	PA	IA	Nationwide Mutual Insurance Company	Ownership	100.000	Nationwide Mutual Insurance Company	
0140	Nationwide	35896	23-2384978	890691			Harleysville Services, Inc.	DE	NIA	Harleysville Group, Inc.	Ownership	100.000	Nationwide Mutual Insurance Company	
0140	Nationwide		51-0259283	90768			Harleysville Worcester Insurance Company	PA	IA	Nationwide Mutual Insurance Company	Ownership	100.000	Nationwide Mutual Insurance Company	
0140	Nationwide	26182	04-1989660	3696747			Harleysville Worcester Insurance Company	PA	IA	Harleysville Group, Inc.	Ownership	100.000	Nationwide Mutual Insurance Company	
0140	Nationwide		23-2403000	887472			Harleysville, Ltd.	PA	NIA	Harleysville Preferred Insurance Company	Ownership	49.500	Nationwide Mutual Insurance Company	
0140	Nationwide		23-2403000	887472			Harleysville, Ltd.	PA	NIA	Harleysville Worcester Insurance Company	Ownership	49.500	Nationwide Mutual Insurance Company	
0140	Nationwide		23-2403000	887472			Harleysville, Ltd.	PA	NIA	Harleysville Group, Inc.	Ownership	1.000	Nationwide Mutual Insurance Company	
0140	Nationwide		32-0051216				Hideaway Properties Corp.	CA	OTH	Nationwide Realty Investors, Ltd.	Ownership	50.000	Nationwide Mutual Insurance Company	1
0140	Nationwide		31-0871532	474143			Insurance Intermediaries, Inc.	OH	IA	Nationwide Mutual Insurance Company	Ownership	100.000	Nationwide Mutual Insurance Company	
0140	Nationwide		23-2882311	2738642			Insurance Management Resources, L.P.	PA	NIA	Harleysville Insurance Company	Ownership	1.000	Nationwide Mutual Insurance Company	
0140	Nationwide		23-2882311	2738642			Insurance Management Resources, L.P.	PA	NIA	Harleysville Preferred Insurance Company	Ownership	99.000	Nationwide Mutual Insurance Company	
0140	Nationwide		31-1486309	1592475			Jerome Village Company, LLC	OH	NIA	Nationwide Realty Investors, Ltd.	Ownership	100.000	Nationwide Mutual Insurance Company	
0140	Nationwide			2004939			Jerome Village Master Property Owners Association	OH	OTH	Other non-Nationwide	Ownership		Other non-Nationwide	2
0140	Nationwide		31-1486309	2165166			JV Developers, LLC	OH	NIA	Nationwide Realty Investors, Ltd.	Ownership	100.000	Nationwide Mutual Insurance Company	
0140	Nationwide			2004980			Jerome Village Residential Property Owners Association, Inc.	OH	OTH	Other non-Nationwide	Ownership		Other non-Nationwide	2
0140	Nationwide			4475300			Leaguers Investment Fund LLC	DE	OTH	Other non-Nationwide	Ownership		Other non-Nationwide	2
0140	Nationwide		56-3789187	1500255			Life REO Holdings, LLC	OH	NIA	Nationwide Mutual Insurance Company	Ownership	100.000	Nationwide Mutual Insurance Company	
0140	Nationwide		74-1395229	17243100			Lone Star General Agency, Inc.	TX	IA	Nationwide Life Insurance Company	Ownership	100.000	Nationwide Mutual Insurance Company	
0140	Nationwide			4006322			Match School Investment Fund, LLC	DE	OTH	Nationwide Mutual Insurance Company	Ownership	100.000	Nationwide Mutual Insurance Company	
0140	Nationwide	11991	38-0865250				National Casualty Company	WI	IA	Nationwide Mutual Insurance Company	Ownership	100.000	Nationwide Mutual Insurance Company	
0140	Nationwide			837003			National Casualty Company of America, Ltd.	GBR	IA	Nationwide Mutual Insurance Company	Ownership	100.000	Nationwide Mutual Insurance Company	
0140	Nationwide		42-1154244	1577			Nationwide Advantage Mortgage Company	IA	NIA	National Casualty Company	Ownership	87.300	Nationwide Mutual Insurance Company	
0140	Nationwide		42-1154244	1577			Nationwide Advantage Mortgage Company	IA	NIA	AMCO Insurance Company	Ownership	8.470	Nationwide Mutual Insurance Company	
0140	Nationwide		42-1154244	1577			Nationwide Advantage Mortgage Company	IA	NIA	ALLIED Property & Casualty Insurance Company	Ownership	4.230	Nationwide Mutual Insurance Company	
0140	Nationwide	26093	48-0470690	1590224			Nationwide Affinity Insurance Company of America	OH	IA	Depositors Insurance Company	Ownership	100.000	Nationwide Mutual Insurance Company	

STATEMENT AS OF MARCH 31, 2013 OF THE NATIONWIDE MUTUAL INSURANCE COMPANY

SCHEDULE Y
PART 1A - DETAIL OF INSURANCE HOLDING COMPANY SYSTEM

1	2	3	4	5	6	7	8	9	10	11	12	13	14	15
Group Code	Group Name	NAIC Company Code	Federal ID Number	Federal RSSD	CIK	Name of Securities Exchange if Publicly Traded (U.S. or International)	Names of Parent, Subsidiaries Or Affiliates	Domi-ciliary Location	Relation-ship to Reporting Entity	Directly Controlled by (Name of Entity/Person)	Type of Control (Ownership, Board, Management, Attorney-in-Fact, Influence, Other)	If Control is Owner-ship Provide Percen-tage	Ultimate Controlling Entity(ies)/Person(s)	*
..0140	Nationwide	..28223	42-1015537	69693			Nationwide Agribusiness Insurance Company	..IA	..IA	Nationwide Mutual Insurance Company	Ownership	..100.000	Nationwide Mutual Insurance Company	
..0140	Nationwide		20-5976272	1662083			Nationwide Alternative Investments, LLC	..OH	..NIA	Nationwide Mutual Insurance Company	Ownership	..100.000	Nationwide Mutual Insurance Company	
..0140	Nationwide		31-1578869	993794			Nationwide Arena, LLC	..OH	..NIA	Nationwide Realty Investors, Ltd.	Ownership	..90.000	Nationwide Mutual Insurance Company	
..0140	Nationwide		20-8670712	1685468			Nationwide Asset Management, LLC	..OH	..NIA	Nationwide Mutual Insurance Company	Ownership	..100.000	Nationwide Mutual Insurance Company	
..0140	Nationwide	..10723	95-0639970				Nationwide Assurance Company	..WI	..IA	Nationwide Mutual Insurance Company	Ownership	..100.000	Nationwide Mutual Insurance Company	
..0140	Nationwide		31-1592130	2729677			Nationwide Bank		..OTH	Nationwide Financial Services, Inc.	Ownership	..100.000	Nationwide Mutual Insurance Company	
..0140	Nationwide		52-1776258	1994715			Nationwide Better Health (Ohio), LLC	..OH	..NIA	Nationwide Better Health Holding Company, LLC	Ownership	..100.000	Nationwide Mutual Insurance Company	
..0140	Nationwide		11-3766032	1573772			Nationwide Better Health Holding Company, LLC	..OH	..NIA	Nationwide Corporation	Ownership	..75.000	Nationwide Mutual Insurance Company	
..0140	Nationwide		11-3766032	1573772			Nationwide Better Health Holding Company, LLC	..OH	..NIA	Nationwide Mutual Fire Insurance Company	Ownership	..25.000	Nationwide Mutual Insurance Company	
..0140	Nationwide		31-1036287	594869			Nationwide Cash Management Company	..OH	..NIA	Nationwide Mutual Insurance Company	Ownership	..100.000	Nationwide Mutual Insurance Company	
..0140	Nationwide		31-4416546	199852			Nationwide Corporation	..OH	..NIA	Nationwide Mutual Insurance Company	Ownership	..95.200	Nationwide Mutual Insurance Company	
..0140	Nationwide		31-4416546	199852			Nationwide Corporation	..OH	..NIA	Nationwide Mutual Fire Insurance Company	Ownership	..4.800	Nationwide Mutual Insurance Company	
..0140	Nationwide		04-3679407	3526499			Nationwide Emerging Managers, LLC	..DE	..NIA	NWD Investment Management, Inc.	Ownership	..100.000	Nationwide Mutual Insurance Company	
..0140	Nationwide		05-0630007	1586317			Nationwide Exclusive Agent Risk Purchasing Group, LLC	..OH	..NIA	Insurance Intermediaries, Inc.	Ownership	..100.000	Nationwide Mutual Insurance Company	
..0140	Nationwide		31-1667326	1096699			Nationwide Financial Assignment Company	..OH	..NIA	Nationwide Life Insurance Company	Ownership	..100.000	Nationwide Mutual Insurance Company	
..0140	Nationwide		23-2412039	917471			Nationwide Financial General Agency, Inc.	..PA	..NIA	NFS Distributors, Inc.	Ownership	..100.000	Nationwide Mutual Insurance Company	
..0140	Nationwide		31-1316276	2248294			Nationwide Financial Institution Distributors Agency, Inc.	..DE	..NIA	NFS Distributors, Inc.	Ownership	..100.000	Nationwide Mutual Insurance Company	
..0140	Nationwide		31-6554353	2697294			Nationwide Financial Services Capital Trust	..DE	..NIA	Nationwide Financial Services, Inc.	Ownership	..100.000	Nationwide Mutual Insurance Company	
..0140	Nationwide		31-1486870	2685530			Nationwide Financial Services, Inc.	..DE	..NIA	Nationwide Corporation	Ownership	..100.000	Nationwide Mutual Insurance Company	
..0140	Nationwide		52-6969857	2999617			Nationwide Fund Advisors	..DE	..NIA	Nationwide Financial Services, Inc.	Ownership	..100.000	Nationwide Mutual Insurance Company	
..0140	Nationwide		31-1748721	3314331			Nationwide Fund Distributors LLC	..DE	..NIA	NFS Distributors, Inc.	Ownership	..100.000	Nationwide Mutual Insurance Company	
..0140	Nationwide		31-0900518	4334484			Nationwide Fund Management LLC	..DE	..NIA	NFS Distributors, Inc.	Ownership	..100.000	Nationwide Mutual Insurance Company	
..0140	Nationwide	..23760	31-4425763	265684			Nationwide General Insurance Company	..OH	..IA	Nationwide Mutual Insurance Company	Ownership	..100.000	Nationwide Mutual Insurance Company	
..0140	Nationwide		31-1570938	985417			Nationwide Global Holdings, Inc.	..OH	..NIA	Nationwide Corporation	Ownership	..100.000	Nationwide Mutual Insurance Company	
..0140	Nationwide		04-3732385	3608565			Nationwide Global Ventures, Inc.	..DE	..NIA	Nationwide Asset Management Holdings, Inc.	Ownership	..100.000	Nationwide Mutual Insurance Company	
..0140	Nationwide	..10070	31-1399201	864164			Nationwide Indemnity Company	..OH	..IA	Nationwide Mutual Insurance Company	Ownership	..100.000	Nationwide Mutual Insurance Company	
..0140	Nationwide	..25453	95-2130882				Nationwide Insurance Company of America	..WI	..IA	ALLIED Group, Inc.	Ownership	..100.000	Nationwide Mutual Insurance Company	
..0140	Nationwide	..10948	31-1613686	1024751			Nationwide Insurance Company of Florida	..OH	..IA	Nationwide Mutual Insurance Company	Ownership	..100.000	Nationwide Mutual Insurance Company	
..0140	Nationwide		31-6022301	281027			Nationwide Insurance Foundation	..OH	..OTH	Other non-Nationwide	n/a		Other non-Nationwide	
..0140	Nationwide		41-2206199	162578			Nationwide Investment Advisors, LLC	..OH	..NIA	Nationwide Life Insurance Company	Ownership	..100.000	Nationwide Mutual Insurance Company	
..0140	Nationwide		73-0988442				Nationwide Investment Services Corporation	..OK	..NIA	Nationwide Life Insurance Company	Ownership	..100.000	Nationwide Mutual Insurance Company	
..0140	Nationwide	..92657	31-1000740	569000			Nationwide Life and Annuity Insurance Company	..OH	..IA	Nationwide Life Insurance Company	Ownership	..100.000	Nationwide Mutual Insurance Company	
..0140	Nationwide	..66869	31-4156830	135635			Nationwide Life Insurance Company	..OH	..IA	Nationwide Financial Services, Inc.	Ownership	..100.000	Nationwide Mutual Insurance Company	
..0140	Nationwide		13-4212969	1341354			Nationwide Life Tax Credit Partners 2002-A, LLC	..OH	..NIA	Nationwide Life Insurance Company	Other		Nationwide Mutual Insurance Company	
..0140	Nationwide		01-0749754	1348020			Nationwide Life Tax Credit Partners 2002-B, LLC	..OH	..NIA	Nationwide Life Insurance Company	Other		Nationwide Mutual Insurance Company	
..0140	Nationwide		03-0498148	1358198			Nationwide Life Tax Credit Partners 2002-C, LLC	..OH	..NIA	Nationwide Life Insurance Company	Other		Nationwide Mutual Insurance Company	
..0140	Nationwide		54-2113175	1392627			Nationwide Life Tax Credit Partners 2003-A, LLC	..OH	..NIA	Nationwide Life Insurance Company	Other		Nationwide Mutual Insurance Company	

STATEMENT AS OF MARCH 31, 2013 OF THE NATIONWIDE MUTUAL INSURANCE COMPANY

SCHEDULE Y
PART 1A - DETAIL OF INSURANCE HOLDING COMPANY SYSTEM

1	2	3	4	5	6	7	8	9	10	11	12	13	14	15
Group Code	Group Name	NAIC Company Code	Federal ID Number	Federal RSSD	CIK	Name of Securities Exchange if Publicly Traded (U.S. or International)	Names of Parent, Subsidiaries Or Affiliates	Domi-ciliary Loca-tion	Relation-ship to Reporting Entity	Directly Controlled by (Name of Entity/Person)	Type of Control (Ownership, Board, Management, Attorney-in-Fact, Influence, Other)	If Control is Owner-ship Provide Percen-tage	Ultimate Controlling Entity(ies)/Person(s)	*
...0140	Nationwide		58-2672725	1392628			Nationwide Life Tax Credit Partners 2003-B, LLC	..OH.	...NIA.....	Nationwide Life Insurance Company	Other.....		Nationwide Mutual Insurance Company
...0140	Nationwide		20-0357951	1420220			Nationwide Life Tax Credit Partners 2003-C, LLC	..OH.	...NIA.....	Nationwide Life Insurance Company	Other.....		Nationwide Mutual Insurance Company
...0140	Nationwide		20-0382144	1421592			Nationwide Life Tax Credit Partners 2004-A, LLC	..OH.	...NIA.....	Nationwide Life Insurance Company	Other.....		Nationwide Mutual Insurance Company
...0140	Nationwide		20-0745944	1440822			Nationwide Life Tax Credit Partners 2004-B, LLC	..OH.	...NIA.....	Nationwide Life Insurance Company	Other.....		Nationwide Mutual Insurance Company
...0140	Nationwide		20-0745965	1440823			Nationwide Life Tax Credit Partners 2004-C, LLC	..OH.	...NIA.....	Nationwide Life Insurance Company	Other.....		Nationwide Mutual Insurance Company
...0140	Nationwide		20-1128408	1457085			Nationwide Life Tax Credit Partners 2004-D, LLC	..OH.	...NIA.....	Nationwide Life Insurance Company	Other.....		Nationwide Mutual Insurance Company
...0140	Nationwide		20-1128472	1457086			Nationwide Life Tax Credit Partners 2004-E, LLC	..OH.	...NIA.....	Nationwide Life Insurance Company	Other.....		Nationwide Mutual Insurance Company
...0140	Nationwide		20-1918935	1502552			Nationwide Life Tax Credit Partners 2004-F, LLC	..OH.	...NIA.....	Nationwide Life Insurance Company	Other.....		Nationwide Mutual Insurance Company
...0140	Nationwide		20-2303694	1516155			Nationwide Life Tax Credit Partners 2005-A, LLC	..OH.	...NIA.....	Nationwide Life Insurance Company	Other.....		Nationwide Mutual Insurance Company
...0140	Nationwide		20-2303602	1516156			Nationwide Life Tax Credit Partners 2005-B, LLC	..OH.	...NIA.....	Nationwide Life Insurance Company	Other.....		Nationwide Mutual Insurance Company
...0140	Nationwide		20-2450960	1523496			Nationwide Life Tax Credit Partners 2005-C, LLC	..OH.	...NIA.....	Nationwide Life Insurance Company	Other.....		Nationwide Mutual Insurance Company
...0140	Nationwide		20-2451052	1523497			Nationwide Life Tax Credit Partners 2005-D, LLC	..OH.	...NIA.....	Nationwide Life Insurance Company	Other.....		Nationwide Mutual Insurance Company
...0140	Nationwide		20-2774223	1531819			Nationwide Life Tax Credit Partners 2005-E, LLC	..OH.	...NIA.....	Nationwide Life Insurance Company	Other.....		Nationwide Mutual Insurance Company
...0140	Nationwide		21-1288836	1735030			Nationwide Life Tax Credit Partners 2007-A, LLC	..OH.	...NIA.....	Nationwide Life Insurance Company	Other.....		Nationwide Mutual Insurance Company
...0140	Nationwide		26-3427373	1807374			Nationwide Life Tax Credit Partners 2009-A, LLC	..OH.	...NIA.....	Nationwide Life Insurance Company	Other.....		Nationwide Mutual Insurance Company
...0140	Nationwide		26-3427435	1807375			Nationwide Life Tax Credit Partners 2009-B, LLC	..OH.	...NIA.....	Nationwide Life Insurance Company	Other.....		Nationwide Mutual Insurance Company
...0140	Nationwide		26-3427479	1807376			Nationwide Life Tax Credit Partners 2009-C, LLC	..OH.	...NIA.....	Nationwide Life Insurance Company	Other.....		Nationwide Mutual Insurance Company
...0140	Nationwide		26-3427525	1807377			Nationwide Life Tax Credit Partners 2009-D, LLC	..OH.	...NIA.....	Nationwide Life Insurance Company	Other.....		Nationwide Mutual Insurance Company
...0140	Nationwide		26-4737055	1852582			Nationwide Life Tax Credit Partners 2009-E, LLC	..OH.	...NIA.....	Nationwide Life Insurance Company	Other.....		Nationwide Mutual Insurance Company
...0140	Nationwide		26-4737157	1852583			Nationwide Life Tax Credit Partners 2009-F, LLC	..OH.	...NIA.....	Nationwide Life Insurance Company	Other.....		Nationwide Mutual Insurance Company
...0140	Nationwide		46-1952215				Nationwide Life Tax Credit Partners 2013-A, LLC	..OH.	...NIA.....	Nationwide Life Insurance Company	Other.....		Nationwide Mutual Insurance Company
...0140	Nationwide						Nationwide Life Tax Credit Partners 2013-B, LLC	..OH.	...NIA.....	Nationwide Life Insurance Company	Other.....		Nationwide Mutual Insurance Company
...0140	Nationwide		27-1362364	1896597			Nationwide Life Tax Credit Partners 2009-I, LLC	..OH.	...NIA.....	Nationwide Life Insurance Company	Other.....		Nationwide Mutual Insurance Company
...0140	Nationwide			1302988			Nationwide Life Tax Credit Partners No. 1, LLC	..OH.	...NIA.....	Nationwide Life Insurance Company	Other.....		Nationwide Mutual Insurance Company
...0140	Nationwide	..42110	75-1780981	93707			Nationwide Lloyds	..TX.	...IA.....	n/a	contract		Nationwide Mutual Insurance Company
...0140	Nationwide			3943056			Nationwide Mutual Capital I, LLC	..DE.	...NIA.....	Nationwide Mutual Capital, LLC	Ownership.....	..100.000	Nationwide Mutual Insurance Company
...0140	Nationwide		75-3191025	1319580			Nationwide Mutual Capital, LLC	..OH.	...NIA.....	Nationwide Mutual Insurance Company	Ownership.....	..100.000	Nationwide Mutual Insurance Company

STATEMENT AS OF MARCH 31, 2013 OF THE NATIONWIDE MUTUAL INSURANCE COMPANY

SCHEDULE Y

PART 1A - DETAIL OF INSURANCE HOLDING COMPANY SYSTEM

1	2	3	4	5	6	7	8	9	10	11	12	13	14	15
Group Code	Group Name	NAIC Company Code	Federal ID Number	Federal RSSD	CIK	Name of Securities Exchange if Publicly Traded (U.S. or International)	Names of Parent, Subsidiaries Or Affiliates	Domi-ciliary Location	Relation-ship to Reporting Entity	Directly Controlled by (Name of Entity/Person)	Type of Control (Ownership, Board, Management, Attorney-in-Fact, Influence, Other)	If Control is Owner-ship Provide Percen-tage	Ultimate Controlling Entity(ies)/Person(s)	*
...0140	Nationwide	...23779	82-0549218	157635	Nationwide Mutual Fire Insurance Company	...OH	...OTH	Other non-Nationwide	n/a	Other non-Nationwide
...0140	Nationwide	...23787	31-4177100	119343	Nationwide Mutual Insurance Company	...OH	Other non-Nationwide	n/a	Other non-Nationwide
...0140	Nationwide	34-2012765	1484247	Nationwide Private Equity Fund, LLC	...OH	...NIA	Nationwide Mutual Insurance Company	Ownership	100.000	Nationwide Mutual Insurance Company
...0140	Nationwide	...37877	31-0970750	544821	Nationwide Property and Casualty Insurance Company	...OH	...IA	Nationwide Mutual Insurance Company	Ownership	100.000	Nationwide Mutual Insurance Company
...0140	Nationwide	01-0852763	1580214	Nationwide Property Protection Services, LLC	...OH	...NIA	Nationwide Services Company, LLC	Ownership	100.000	Nationwide Mutual Insurance Company
...0140	Nationwide	31-1486309	961715	Nationwide Realty Investors, Ltd.	...OH	...NIA	Nationwide Mutual Insurance Company	Ownership	96.700	Nationwide Mutual Insurance Company
...0140	Nationwide	31-1486309	961715	Nationwide Realty Investors, Ltd.	...OH	...NIA	Nationwide Indemnity Company	Ownership	3.300	Nationwide Mutual Insurance Company
...0140	Nationwide	31-1486309	1172972	Nationwide Realty Management, LLC	...OH	...NIA	Nationwide Realty Investors, Ltd.	Ownership	100.000	Nationwide Mutual Insurance Company
...0140	Nationwide	Nationwide Realty Services, Ltd.	...OH	...NIA	Nationwide Mutual Insurance Company	Ownership	100.000	Nationwide Mutual Insurance Company
...0140	Nationwide	06-0987812	60987812	Nationwide Retirement Solutions Insurance Agency, Inc.	...MA	...IA	Nationwide Retirement Solutions, Inc.	Ownership	100.000	Nationwide Mutual Insurance Company
...0140	Nationwide	73-0948330	789729	Nationwide Retirement Solutions, Inc.	...DE	...NIA	NFS Distributors, Inc.	Ownership	100.000	Nationwide Mutual Insurance Company
...0140	Nationwide	86-0924069	Nationwide Retirement Solutions, Inc. of Arizona	...AZ	...NIA	Nationwide Retirement Solutions, Inc.	Ownership	100.000	Nationwide Mutual Insurance Company
...0140	Nationwide	31-1331479	800935	Nationwide Retirement Solutions, Inc. of Ohio	...OH	...NIA	Nationwide Retirement Solutions, Inc.	contract	Nationwide Mutual Insurance Company
...0140	Nationwide	74-2200854	58122300	Nationwide Retirement Solutions, Inc. of Texas	...TX	...NIA	Nationwide Retirement Solutions, Inc.	contract	Nationwide Mutual Insurance Company
...0140	Nationwide	42-1373380	152408	Nationwide Sales Solutions, Inc.	...IA	...NIA	ALLIED Group, Inc.	Ownership	100.000	Nationwide Mutual Insurance Company
...0140	Nationwide	36-2434406	4436858	Nationwide Securities, LLC	...OH	...NIA	NFS Distributors, Inc.	Ownership	100.000	Nationwide Mutual Insurance Company
...0140	Nationwide	31-4177100	Nationwide Services Company, LLC	...OH	...NIA	Nationwide Mutual Insurance Company	Ownership	100.000	Nationwide Mutual Insurance Company
...0140	Nationwide	27-0743545	1876581	Nationwide Tax Credit Partners 2009-G, LLC	...OH	...NIA	Nationwide Mutual Insurance Company	Other	Nationwide Mutual Insurance Company
...0140	Nationwide	27-0768791	1876582	Nationwide Tax Credit Partners 2009-H, LLC	...OH	...NIA	Nationwide Mutual Insurance Company	Other	Nationwide Mutual Insurance Company
...0140	Nationwide	11-3651828	3546936	ND La Quinta Partners, LLC	...DE	...NIA	Nationwide Realty Investors, Ltd.	Ownership	94.500	Nationwide Mutual Insurance Company
...0140	Nationwide	3726748	Newhouse Capital Partners II, LLC	...DE	...NIA	Nationwide Global Ventures, Inc.	Ownership	80.000	Nationwide Mutual Insurance Company
...0140	Nationwide	3726748	Newhouse Capital Partners II, LLC	...DE	...NIA	Nationwide Global Ventures, Inc.	Ownership	99.000	Nationwide Mutual Insurance Company
...0140	Nationwide	3183115	Newhouse Capital Partners, LLC	...DE	...NIA	NWD Investment Management, Inc.	Ownership	19.000	Nationwide Mutual Insurance Company
...0140	Nationwide	3183115	Newhouse Capital Partners, LLC	...DE	...NIA	Nationwide Mutual Insurance Company	Ownership	70.000	Nationwide Mutual Insurance Company
...0140	Nationwide	3183115	Newhouse Capital Partners, LLC	...DE	...NIA	Nationwide Mutual Fire Insurance Company	Ownership	10.000	Nationwide Mutual Insurance Company
...0140	Nationwide	31-1630871	2985416	NFS Distributors, Inc.	...DE	...NIA	Nationwide Financial Services, Inc.	Ownership	100.000	Nationwide Mutual Insurance Company
...0140	Nationwide	14-1892640	NHT XII Tax Credit Fund, LLC	...DC	...NIA	Nationwide Life Insurance Company	Ownership	49.990	Nationwide Mutual Insurance Company	...1
...0140	Nationwide	14-1892640	NHT XII Tax Credit Fund, LLC	...DC	...NIA	Nationwide Assurance Company	Ownership	25.000	Nationwide Mutual Insurance Company	...1
...0140	Nationwide	14-1892640	NHT XII Tax Credit Fund, LLC	...DC	...NIA	Nationwide Mutual Insurance Company	Ownership	25.000	Nationwide Mutual Insurance Company	...1
...0140	Nationwide	26-0351004	1706020	North Bank Condominium Home Owners Association	...OH	...OTH	Other non-Nationwide	n/a	Other non-Nationwide
...0140	Nationwide	20-4939866	2055239	North of Third, LLC	...OH	...NIA	NRI Equity Land Investments, LLC	100.000	Nationwide Mutual Insurance Company
...0140	Nationwide	26-4083207	1830221	Northstar Commercial Development, LLC	...OH	...NIA	Nationwide Realty Investors, Ltd.	Ownership	50.000	Nationwide Mutual Insurance Company	...1
...0140	Nationwide	26-4083354	1830220	Northstar Residential Development, LLC	...OH	...NIA	Nationwide Realty Investors, Ltd.	Ownership	50.000	Nationwide Mutual Insurance Company	...1
...0140	Nationwide	31-1486309	1858630	NRI 12325 Copper Way, LLC	...OH	...NIA	Nationwide Realty Investors, Ltd.	Ownership	100.000	Nationwide Mutual Insurance Company
...0140	Nationwide	31-1486309	1597892	NRI 220 Schrock, LLC	...OH	...NIA	Nationwide Realty Investors, Ltd.	Ownership	100.000	Nationwide Mutual Insurance Company
...0140	Nationwide	31-1486309	2055238	NRI Arena, LLC	...OH	...NIA	Nationwide Realty Investors, Ltd.	Ownership	100.000	Nationwide Mutual Insurance Company
...0140	Nationwide	31-1486309	1592013	NRI Brookside, LLC	...OH	...NIA	Nationwide Realty Investors, Ltd.	Ownership	100.000	Nationwide Mutual Insurance Company
...0140	Nationwide	31-1486309	1867758	NRI Builders, LLC	...OH	...NIA	Nationwide Realty Investors, Ltd.	Ownership	100.000	Nationwide Mutual Insurance Company
...0140	Nationwide	31-1486309	1238758	NRI Communities/Charlotte, LLC	...OH	...NIA	Nationwide Realty Investors, Ltd.	Ownership	100.000	Nationwide Mutual Insurance Company
...0140	Nationwide	31-1486309	1352285	NRI Communities/Harris Blvd., LLC	...OH	...NIA	Nationwide Realty Investors, Ltd.	Ownership	100.000	Nationwide Mutual Insurance Company
...0140	Nationwide	31-1486309	1593046	NRI Cramer Creek, LLC	...OH	...NIA	Nationwide Realty Investors, Ltd.	Ownership	100.000	Nationwide Mutual Insurance Company

STATEMENT AS OF MARCH 31, 2013 OF THE NATIONWIDE MUTUAL INSURANCE COMPANY

SCHEDULE Y
PART 1A - DETAIL OF INSURANCE HOLDING COMPANY SYSTEM

1	2	3	4	5	6	7	8	9	10	11	12	13	14	15
Group Code	Group Name	NAIC Company Code	Federal ID Number	Federal RSSD	CIK	Name of Securities Exchange if Publicly Traded (U.S. or International)	Names of Parent, Subsidiaries Or Affiliates	Domiciliary Location	Relationship to Reporting Entity	Directly Controlled by (Name of Entity/Person)	Type of Control (Ownership, Board, Management, Attorney-in-Fact, Influence, Other)	If Control is Ownership Provide Percentage	Ultimate Controlling Entity(ies)/Person(s)	*
0140	Nationwide		20-4939866	1625434			NRI Equity Land Investments, LLC	OH	NIA	Nationwide Realty Investors, Ltd.	Ownership	80.000	Nationwide Mutual Insurance Company	
0140	Nationwide			1694382			NRI Equity Tampa, LLC	OH	OTH	Nationwide Realty Investors, Ltd.	Ownership	100.000	Nationwide Mutual Insurance Company	
0140	Nationwide		31-1486309	2089836			NRI Maxtown, LLC	OH	OTH	Nationwide Realty Investors, Ltd.	Ownership	100.000	Nationwide Mutual Insurance Company	
0140	Nationwide		30-4939866	1019147			NRI Office Ventures, Ltd	OH	NIA	Nationwide Realty Investors, Ltd.	Ownership	100.000	Nationwide Mutual Insurance Company	
0140	Nationwide		31-1486309	2159819			NRI- Rivulon, LLC	OH	NIA	Nationwide Realty Investors, Ltd.	Ownership	100.000	Nationwide Mutual Insurance Company	
0140	Nationwide		31-1486309	1073212			NRI Telecom, LLC	OH	NIA	NWD Investments, LLC	Ownership	100.000	Nationwide Mutual Insurance Company	
							Nationwide Property and Casualty Company							
0140	Nationwide		45-3123274	2044085			NTCIF-2011 Georgia State Investor, LLC	OH	NIA		Ownership	100.000	Nationwide Mutual Insurance Company	
0140	Nationwide		90-0729552	2023000			NTCIF-2011, LLC	OH	NIA	Nationwide Life Insurance Company		100.000	Nationwide Mutual Insurance Company	
0140	Nationwide		27-4700627	1984016			NTCP 2011-A, LLC	OH	NIA	Nationwide Life Insurance Company	Ownership	100.000	Nationwide Mutual Insurance Company	
0140	Nationwide		46-0747898	1984016			NTCP 2011-B, LLC	OH	NIA	Nationwide Life Insurance Company	Ownership	100.000	Nationwide Mutual Insurance Company	
0140	Nationwide		46-0741029	1984016			NTCP 2012-A, LLC	OH	NIA	Nationwide Life Insurance Company	Ownership	100.000	Nationwide Mutual Insurance Company	
0140	Nationwide		45-2724980	2033323			NW - Cameron, LLC	OH	NIA	NW-REI, LLC	Ownership	100.000	Nationwide Mutual Insurance Company	
0140	Nationwide		36-4702264	2021396			NW-Arvada, LLC	OH	NIA	NW-REI, LLC	Ownership	100.000	Nationwide Mutual Insurance Company	
0140	Nationwide		45-5159092	2099231			NW-Bayshore, LLC	OH	NIA	NW-REI, LLC	Ownership	100.000	Nationwide Mutual Insurance Company	
0140	Nationwide		46-2451156	2173682			NW-Bee Cave, LLC	OH	NIA	NW-REI, LLC	Ownership	100.000	Nationwide Mutual Insurance Company	
0140	Nationwide		46-0999932	2135293			NW-Bencap, LLC	OH	NIA	NW-REI, LLC	Ownership	100.000	Nationwide Mutual Insurance Company	
0140	Nationwide		26-0901660	4421180			NW-CNC Coppell, LLC	DE	NIA	Nationwide Mutual Insurance Company	Ownership	100.000	Nationwide Mutual Insurance Company	
0140	Nationwide		27-2764819	4831231			NW-Commerce Center, LLC	DE	NIA	NW-REI, LLC	Ownership	100.000	Nationwide Mutual Insurance Company	
0140	Nationwide		45-5586006	2117501			NW-Eastpark, LLC	OH	NIA	NW-REI, LLC	Ownership	100.000	Nationwide Mutual Insurance Company	
0140	Nationwide			2057662			NW-Corvallis, LLC	OH	NIA	NW-REI, LLC	Ownership	100.000	Nationwide Mutual Insurance Company	
0140	Nationwide		46-2457568	2173661			NW-Montrose, LLC	OH	NIA	NW-REI, LLC	Ownership	100.000	Nationwide Mutual Insurance Company	
0140	Nationwide		46-2469044	2173660			NW-Portales, LLC	OH	NIA	NW-REI, LLC	Ownership	100.000	Nationwide Mutual Insurance Company	
0140	Nationwide		31-1580283	1891773			NWD 205 Vine, LLC	OH	NIA	NWD Investments, LLC	Ownership	100.000	Nationwide Mutual Insurance Company	
0140	Nationwide		31-1580283	1405488			NWD 225 Nationwide, LLC	OH	NIA	NWD Investments, LLC	Ownership	100.000	Nationwide Mutual Insurance Company	
0140	Nationwide		31-1580283	1681262			NWD 230 West, LLC	OH	NIA	NWD Investments, LLC	Ownership	100.000	Nationwide Mutual Insurance Company	
0140	Nationwide		31-1580283	1694896			NWD 265 Neil, LLC	OH	NIA	NWD Investments, LLC	Ownership	100.000	Nationwide Mutual Insurance Company	
0140	Nationwide		31-1580283	1563474			NWD 275 Marconi, LLC	OH	NIA	NWD Investments, LLC	Ownership	100.000	Nationwide Mutual Insurance Company	
0140	Nationwide		31-1580283	1459199			NWD 295 McConnell, LLC	OH	NIA	NWD Investments, LLC	Ownership	100.000	Nationwide Mutual Insurance Company	
0140	Nationwide		31-1580283	1407725			NWD 300 Neil, LLC	OH	NIA	NWD Investments, LLC	Ownership	100.000	Nationwide Mutual Insurance Company	
0140	Nationwide		31-1580283	1557704			NWD 300 Spring, LLC	OH	NIA	NWD Investments, LLC	Ownership	100.000	Nationwide Mutual Insurance Company	
0140	Nationwide		31-1580283	2061126			NWD 355 McConnell, LLC	OH	NIA	NWD Investments, LLC	Ownership	100.000	Nationwide Mutual Insurance Company	
0140	Nationwide		31-1580283	2044467			NWD 425 Nationwide, LLC	OH	NIA	NWD Investments, LLC	Ownership	100.000	Nationwide Mutual Insurance Company	
0140	Nationwide		31-1580283	2041938			NWD 500 Nationwide, LLC	OH	NIA	NWD Investments, LLC	Ownership	100.000	Nationwide Mutual Insurance Company	
0140	Nationwide		31-1580283	1340700			NWD Arena Crossing, LLC	OH	NIA	NWD Investments, LLC	Ownership	100.000	Nationwide Mutual Insurance Company	
0140	Nationwide		31-1580283	1146303			NWD Arena District I, LLC	OH	NIA	NWD Investments, LLC	Ownership	100.000	Nationwide Mutual Insurance Company	
0140	Nationwide		31-1580283	1172974			NWD Arena District II, LLC	OH	NIA	NWD Investments, LLC	Ownership	100.000	Nationwide Mutual Insurance Company	
0140	Nationwide		31-1580283	1278786			NWD Arena District MM, LLC	OH	NIA	NWD Investments, LLC	Ownership	100.000	Nationwide Mutual Insurance Company	
0140	Nationwide		31-1580283	1278788			NWD Arena District PW, LLC	OH	NIA	NWD Investments, LLC	Ownership	100.000	Nationwide Mutual Insurance Company	
0140	Nationwide		31-1580283	1195624			NWD Arena District V, LLC	OH	NIA	NWD Investments, LLC	Ownership	100.000	Nationwide Mutual Insurance Company	
0140	Nationwide		04-3679396	3531320			NWD Asset Management Holdings, Inc.	DE	NIA	NWD Investment Management, Inc.	Ownership	100.000	Nationwide Mutual Insurance Company	
0140	Nationwide		31-1580283	1448370			NWD Athletic Club, LLC	OH	NIA	NWD Investments, LLC	Ownership	100.000	Nationwide Mutual Insurance Company	
0140	Nationwide		31-1636299	3003214			NWD Investment Management, Inc.	DE	NIA	Nationwide Corporation	Ownership	100.000	Nationwide Mutual Insurance Company	
0140	Nationwide		31-1580283	994899			NWD Investments, LLC	OH	NIA	Nationwide Realty Investors, Ltd.	Ownership	80.000	Nationwide Mutual Insurance Company	
0140	Nationwide		90-0732898	2021397			NW-Dulles, LLC	OH	NIA	NW-REI, LLC	Ownership	100.000	Nationwide Mutual Insurance Company	
0140	Nationwide			2117501			NW-Eastpark, LLC	OH	NIA	NW-REI, LLC	Ownership	100.000	Nationwide Mutual Insurance Company	
0140	Nationwide		45-2647960	2029200			NW-Grapevine, LLC	OH	NIA	NW-REI, LLC	Ownership	100.000	Nationwide Mutual Insurance Company	
0140	Nationwide		45-5408178	2110505			NW-Kentwood Towne Center, LLC	OH	NIA	NW-REI, LLC	Ownership	100.000	Nationwide Mutual Insurance Company	
0140	Nationwide		27-4749640	1990535			NW-Kohls Market, LLC	OH	NIA	NW-REI, LLC	Ownership	100.000	Nationwide Mutual Insurance Company	
0140	Nationwide		45-5314607	2106446			NW-Lovers Lane, LLC	OH	NIA	NW-REI, LLC	Ownership	100.000	Nationwide Mutual Insurance Company	
0140	Nationwide		45-4630497	2084158			NW-Mueller II, LLC	OH	NIA	NW-REI, LLC	Ownership	100.000	Nationwide Mutual Insurance Company	

STATEMENT AS OF MARCH 31, 2013 OF THE NATIONWIDE MUTUAL INSURANCE COMPANY

SCHEDULE Y
PART 1A - DETAIL OF INSURANCE HOLDING COMPANY SYSTEM

1	2	3	4	5	6	7	8	9	10	11	12	13	14	15
Group Code	Group Name	NAIC Company Code	Federal ID Number	Federal RSSD	CIK	Name of Securities Exchange if Publicly Traded (U.S. or International)	Names of Parent, Subsidiaries Or Affiliates	Domiciliary Location	Relationship to Reporting Entity	Directly Controlled by (Name of Entity/Person)	Type of Control (Ownership, Board, Management, Attorney-in-Fact, Influence, Other)	If Control is Ownership Provide Percentage	Ultimate Controlling Entity(ies)/Person(s)	*
0140	Nationwide		27-4749848	1994254			NW-Northridge, LLC	OH	NIA	NW-REI, LLC	Ownership	100.000	Nationwide Mutual Insurance Company	
0140	Nationwide		46-1089165	2135896			NW-Oakley Station, LLC	OH	NIA	NW-REI, LLC	Ownership	100.000	Nationwide Mutual Insurance Company	
0140	Nationwide		45-5388656	1990540			NW-Park Memorial, LLC	OH	NIA	NW-REI, LLC	Ownership	100.000	Nationwide Mutual Insurance Company	
0140	Nationwide		27-4749937	1990540			NW-Park Village, LLC	OH	NIA	NW-REI, LLC	Ownership	100.000	Nationwide Mutual Insurance Company	
0140	Nationwide		26-1903919	4500117			NW-REI, LLC	DE	NIA	Nationwide Mutual Insurance Company	Ownership	100.000	Nationwide Mutual Insurance Company	
0140	Nationwide		45-5159117	2099232			NW-South Park, LLC	OH	NIA	NW-REI, LLC	Ownership	100.000	Nationwide Mutual Insurance Company	
0140	Nationwide			2057663			NW-Southline, LLC	OH	NIA	NW-REI, LLC	Ownership	100.000	Nationwide Mutual Insurance Company	
0140	Nationwide		27-4749587	1990537			NW-Taylor Farmer Jack, LLC	OH	NIA	NW-REI, LLC	Ownership	100.000	Nationwide Mutual Insurance Company	
0140	Nationwide		46-1100378	2139730			NW-Triangle, LLC	OH	NIA	NW-REI, LLC	Ownership	100.000	Nationwide Mutual Insurance Company	
0140	Nationwide		46-1077615	2135895			NW-West Ave., LLC	OH	NIA	NW-REI, LLC	Ownership	100.000	Nationwide Mutual Insurance Company	
0140	Nationwide		31-0947092				OCH Company, LLC	OH	NIA	Nationwide Realty Investors, Ltd.	Ownership	100.000	Nationwide Mutual Insurance Company	
0140	Nationwide		31-0947092	908127			Ohio Center Hotel Company, Ltd.	OH	NIA	Nationwide Realty Investors, Ltd.	Ownership	56.250	Nationwide Mutual Insurance Company	
0140	Nationwide		26-0263012	1702560			Old Track Street Owners Association	OH	OTH	Other non-Nationwide	n/a		Other non-Nationwide	
0140	Nationwide	13999	27-1712056				Olentangy Reinsurance, LLC	VT	IA	Nationwide Life and Annuity Insurance Company	Ownership	100.000	Nationwide Mutual Insurance Company	
0140	Nationwide			3971381			OYS Fund, LLC	DE	OTH	Nationwide Mutual Insurance Company	Ownership	100.000	Nationwide Mutual Insurance Company	
0140	Nationwide						Park 288 Industrial, LLC	TX	OTH	Nationwide Mutual Insurance Company	Investor member / no control	95.000	other non-Nationwide	
0140	Nationwide		31-1486309	1030050			Perimeter A, Ltd	OH	NIA	Nationwide Realty Investors, Ltd.	Ownership	100.000	Nationwide Mutual Insurance Company	
0140	Nationwide		31-1677602	1113742			Pizzuti Properties, LLC	OH	NIA	Nationwide Realty Investors, Ltd.	Ownership	65.000	Nationwide Mutual Insurance Company	
0140	Nationwide		31-1486309	1069902			Polaris A, Ltd.	OH	NIA	Nationwide Realty Investors, Ltd.	Ownership	100.000	Nationwide Mutual Insurance Company	
0140	Nationwide		39-1907217	209310			Premier Agency, Inc.	IA	NIA	ALLIED Group, Inc.	Ownership	100.000	Nationwide Mutual Insurance Company	
4664	Pure	12873	20-8287105	12873			Privilege Underwriters Reciprocal Exchange	FL	IA	Other non-Nationwide	n/a		Other non-Nationwide	
0140	Pure			4089944			Privilege Underwriters, Inc.	FL	IA	Other non-Nationwide	n/a		Other non-Nationwide	
4664	Pure	13204	26-3109178				Pure Insurance Company	FL	IA	Other non-Nationwide	n/a		Other non-Nationwide	
4664	Pure						Pure Risk Management, LLC	FL	IA	Other non-Nationwide	n/a		Other non-Nationwide	
4664	Nationwide		75-2938844	159615800			Registered Investment Advisors Services, Inc.	TX	NIA	Nationwide Financial Services, Inc.	Ownership	100.000	Nationwide Mutual Insurance Company	
0140	Nationwide		82-0549218	32219			Retention Alternatives, Ltd.	BMU	IA	Nationwide Mutual Fire Insurance Company	Ownership	100.000	Nationwide Mutual Insurance Company	
0140	Nationwide			3922674			Riverview Diversified Opportunities Fund, LLC	DE	OTH	Nationwide Mutual Insurance Company	Ownership		Nationwide Mutual Insurance Company	1
0140	Nationwide			3922674			Riverview Diversified Opportunities Fund, LLC	DE	OTH	Nationwide Mutual Fire Insurance Company	Ownership		Nationwide Mutual Insurance Company	1
0140	Nationwide			3922674			Riverview Diversified Opportunities Fund, LLC	DE	OTH	Nationwide Life Insurance Company	Ownership		Nationwide Mutual Insurance Company	1
0140	Nationwide		22-3655264	3043824			Riverview International Group, Inc.	DE	NIA	NWD Investment Management, Inc.	Ownership	100.000	Nationwide Mutual Insurance Company	
0140	Nationwide			3394557			Riverview Multi Series Fund, LL - Class Event	DE	OTH	Nationwide Mutual Insurance Company	Ownership	100.000	Nationwide Mutual Insurance Company	
0140	Nationwide			3394557			Riverview Multi Series Fund, LL - Class N	DE	OTH	Nationwide Mutual Insurance Company	Ownership	100.000	Nationwide Mutual Insurance Company	
0140	Nationwide			3394557			Riverview Polyphony Fund, LLC	DE	OTH	Nationwide Mutual Insurance Company	Ownership	100.000	Nationwide Mutual Insurance Company	
0140	Nationwide	15580	31-1117969	643981			Scottsdale Indemnity Company	OH	IA	Nationwide Mutual Insurance Company	Ownership	100.000	Nationwide Mutual Insurance Company	
0140	Nationwide	41297	31-1024978	704061			Scottsdale Insurance Company	OH	IA	Nationwide Mutual Insurance Company	Ownership	100.000	Nationwide Mutual Insurance Company	
0140	Nationwide	10672	86-0835870				Scottsdale Surplus Lines Insurance Company	AZ	IA	Scottsdale Insurance Company	Ownership	100.000	Nationwide Mutual Insurance Company	
0140	Nationwide		31-1486309	1822953			Streets of Toringdon, LLC	OH	NIA	Nationwide Realty Investors, Ltd.	Ownership	100.000	Nationwide Mutual Insurance Company	
0140	Nationwide						The Association for Theater Based Community Development, LLC		OTH	Nationwide Mutual Insurance Company	Limited partner /no control	50.000	other non-Nationwide	
0140	Nationwide		91-2158214				The Hideaway Club	CA	OTH	Other non-Nationwide	n/a		Other non-Nationwide	
0140	Nationwide		86-1094799				The Hideaway Owners Association	CA	OTH	Other non-Nationwide	n/a		Other non-Nationwide	
0140	Nationwide		20-3541511				The Madison Club	CA	OTH	Other non-Nationwide	n/a		Other non-Nationwide	

SCHEDULE Y

PART 1A - DETAIL OF INSURANCE HOLDING COMPANY SYSTEM

Asterisk	Explanation
1	For the purposes of this schedule, Nationwide presumed control of these entities because they are owned by at least 10% and are not wholly-owned by a Nationwide entity.
2	Other ownership indicates a non-ownership circumstance by a Nationwide entity.

PART 1 - LOSS EXPERIENCE

Line of Business		Current Year to Date			4 Prior Year to Date Direct Loss Percentage
		1 Direct Premiums Earned	2 Direct Losses Incurred	3 Direct Loss Percentage	
1.	Fire	4,164,120	363,277	8.7	10.9
2.	Allied Lines	24,383,586	2,785,054	11.4	32.6
3.	Farmowners multiple peril	48,514,534	18,410,568	37.9	32.1
4.	Homeowners multiple peril	65,118,426	20,234,854	31.1	45.3
5.	Commercial multiple peril	77,338,660	31,153,416	40.3	40.7
6.	Mortgage guaranty				
8.	Ocean marine				
9.	Inland marine	15,404,188	6,717,474	43.6	34.8
10.	Financial guaranty				
11.1	Medical professional liability - occurrence	18,722	4,389	23.4	41.3
11.2	Medical professional liability - claims-made				
12.	Earthquake	886,416	1,715	0.2	(0.5)
13.	Group accident and health	1,610,926	1,769,669	109.9	455.8
14.	Credit accident and health				
15.	Other accident and health	18,230	17,882	98.1	33.8
16.	Workers' compensation	22,574,811	(1,949,502)	(8.6)	105.1
17.1	Other liability - occurrence	40,208,202	10,149,003	25.2	24.8
17.2	Other liability - claims-made	463,489	(227,094)	(49.0)	17.7
17.3	Excess workers' compensation				
18.1	Products liability - occurrence	2,065,972	10,152,620	491.4	(27.1)
18.2	Products liability - claims-made		(10,815)		
19.1,19.2	Private passenger auto liability	305,465,136	147,475,099	48.3	52.4
19.3,19.4	Commercial auto liability	57,618,814	30,161,865	52.3	49.7
21.	Auto physical damage	223,878,038	119,069,692	53.2	47.0
22.	Aircraft (all perils)				
23.	Fidelity	289,814	12,599	4.3	(2.7)
24.	Surety	2,465,653	503,619	20.4	(12.6)
26.	Burglary and theft	707,393	45,289	6.4	10.1
27.	Boiler and machinery	1,729,015	547,008	31.6	39.2
28.	Credit				
29.	International				
30.	Warranty				
31.	Reinsurance - Nonproportional Assumed Property	XXX	XXX	XXX	XXX
32.	Reinsurance - Nonproportional Assumed Liability	XXX	XXX	XXX	XXX
33.	Reinsurance - Nonproportional Assumed Financial Lines	XXX	XXX	XXX	XXX
34.	Aggregate write-ins for other lines of business				
35.	Totals	894,924,145	397,387,681	44.4	47.4
DETAILS OF WRITE-INS					
3401.	Miscellaneous				
3402.				
3403.				
3498.	Summary of remaining write-ins for Line 34 from overflow page				
3499.	Totals (Lines 3401 through 3403 plus 3498)(Line 34 above)				

PART 2 - DIRECT PREMIUMS WRITTEN

Line of Business		1	2	3
		Current Quarter	Current Year to Date	Prior Year Year to Date
1.	Fire	3,670,128	3,670,128	3,893,498
2.	Allied Lines	21,495,173	21,495,173	20,796,882
3.	Farmowners multiple peril	53,614,817	53,614,817	50,125,930
4.	Homeowners multiple peril	56,621,817	56,621,817	48,172,888
5.	Commercial multiple peril	86,046,059	86,046,059	79,328,035
6.	Mortgage guaranty			
8.	Ocean marine			
9.	Inland marine	16,269,746	16,269,746	16,439,614
10.	Financial guaranty			
11.1	Medical professional liability - occurrence	25,441	25,441	50,373
11.2	Medical professional liability - claims-made			
12.	Earthquake	898,117	898,117	810,213
13.	Group accident and health	1,595,952	1,595,952	474,520
14.	Credit accident and health			
15.	Other accident and health	17,462	17,462	19,220
16.	Workers' compensation	26,094,860	26,094,860	27,786,742
17.1	Other liability - occurrence	41,931,675	41,931,675	40,080,920
17.2	Other liability - claims-made	797,378	797,378	710,685
17.3	Excess workers' compensation			
18.1	Products liability - occurrence	2,249,901	2,249,901	1,625,540
18.2	Products liability - claims-made			
19.1,19.2	Private passenger auto liability	313,202,260	313,202,260	324,187,648
19.3,19.4	Commercial auto liability	57,533,383	57,533,383	63,603,995
21.	Auto physical damage	230,004,710	230,004,710	239,315,411
22.	Aircraft (all perils)			
23.	Fidelity	346,142	346,142	322,148
24.	Surety	2,773,385	2,773,385	2,616,400
26.	Burglary and theft	704,152	704,152	650,525
27.	Boiler and machinery	1,882,131	1,882,131	1,708,927
28.	Credit			
29.	International			
30.	Warranty			
31.	Reinsurance - Nonproportional Assumed Property	XXX	XXX	XXX
32.	Reinsurance - Nonproportional Assumed Liability	XXX	XXX	XXX
33.	Reinsurance - Nonproportional Assumed Financial Lines	XXX	XXX	XXX
34.	Aggregate write-ins for other lines of business			
35.	Totals	917,774,689	917,774,689	922,720,114
DETAILS OF WRITE-INS				
3401.			
3402.			
3403.			
3498.	Summary of remaining write-ins for Line 34 from overflow page			
3499.	Totals (Lines 3401 through 3403 plus 3498)(Line 34 above)			

STATEMENT AS OF MARCH 31, 2013 OF THE NATIONWIDE MUTUAL INSURANCE COMPANY

PART 3 (000 omitted)

LOSS AND LOSS ADJUSTMENT EXPENSE RESERVES SCHEDULE

	1	2	3	4	5	6	7	8	9	10	11	12	13
Years in Which Losses Occurred	Prior Year-End Known Case Loss and LAE Reserves	Prior Year-End IBNR Loss and LAE Reserves	Total Prior Year-End Loss and LAE Reserves (Cols. 1+2)	2013 Loss and LAE Payments on Claims Reported as of Prior Year-End	2013 Loss and LAE Payments on Claims Unreported as of Prior Year-End	Total 2013 Loss and LAE Payments (Cols. 4+5)	Q.S. Date Known Case Loss and LAE Reserves on Claims Reported and Open as of Prior Year End	Q.S. Date Known Case Loss and LAE Reserves on Claims Reported or Reopened Subsequent to Prior Year End	Q.S. Date IBNR Loss and LAE Reserves	Total Q.S. Loss and LAE Reserves (Cols.7+8+9)	Prior Year-End Known Case Loss and LAE Reserves Developed (Savings)/ Deficiency (Cols.4+7 minus Col. 1)	Prior Year-End IBNR Loss and LAE Reserves Developed (Savings)/ Deficiency (Cols. 5+8+9 minus Col. 2)	Prior Year-End Total Loss and LAE Reserve Developed (Savings)/ Deficiency (Cols. 11+12)
1. 2010 + Prior	1,862,248	954,625	2,816,873	(206,312)	(8,550)	(214,862)	1,933,633	42,848	1,415,463	3,391,944	(134,927)	495,136	360,209
2. 2011	1,052,070	612,282	1,664,352	(1,564)	(1,741)	(3,305)	964,542	73,943	707,458	1,745,943	(89,092)	167,378	78,286
3. Subtotals 2011 + Prior	2,914,318	1,566,907	4,481,225	(207,876)	(10,291)	(218,167)	2,898,175	116,791	2,122,921	5,137,887	(224,019)	662,514	438,495
4. 2012	1,791,800	1,712,980	3,504,780	(26,047)	7,311	(18,736)	1,474,551	198,923	1,409,151	3,082,625	(343,296)	(97,595)	(440,891)
5. Subtotals 2012 + Prior	4,706,118	3,279,887	7,986,005	(233,923)	(2,980)	(236,903)	4,372,726	315,714	3,532,072	8,220,512	(567,315)	564,919	(2,396)
6. 2013	XXX	XXX	XXX	XXX	812,475	812,475	XXX	471,762	879,742	1,351,504	XXX	XXX	XXX
7. Totals	4,706,118	3,279,887	7,986,005	(233,923)	809,495	575,572	4,372,726	787,476	4,411,814	9,572,016	(567,315)	564,919	(2,396)
8. Prior Year-End Surplus As Regards Policyholders	11,343,998										Col. 11, Line 7 As % of Col. 1 Line 7	Col. 12, Line 7 As % of Col. 2 Line 7	Col. 13, Line 7 As % of Col. 3 Line 7
											1. (12.1)	2. 17.2	3. 0.0
											Col. 13, Line 7 As a % of Col. 1 Line 8		
											4. 0.0		

STATEMENT AS OF MARCH 31, 2013 OF THE NATIONWIDE MUTUAL INSURANCE COMPANY

SUPPLEMENTAL EXHIBITS AND SCHEDULES INTERROGATORIES

The following supplemental reports are required to be filed as part of your statement filing. However, in the event that your company does not transact the type of business for which the special report must be filed, your response of NO to the specific interrogatory will be accepted in lieu of filing a "NONE" report and a bar code will be printed below. If the supplement is required of your company but is not being filed for whatever reason enter SEE EXPLANATION and provide an explanation following the interrogatory questions.

	Response
1. Will the Trusteed Surplus Statement be filed with the state of domicile and the NAIC with this statement?	NO
2. Will Supplement A to Schedule T (Medical Professional Liability Supplement) be filed with this statement?	YES
3. Will the Medicare Part D Coverage Supplement be filed with the state of domicile and the NAIC with this statement?	NO
4. Will the Director and Officer Insurance Coverage Supplement be filed with the state of domicile and the NAIC with this statement?	YES

Explanations:

1.
3.

Bar Codes:

1. Trusteed Surplus Statement [Document Identifier 490]
3. Medicare Part D Coverage Supplement [Document Identifier 365]



STATEMENT AS OF MARCH 31, 2013 OF THE NATIONWIDE MUTUAL INSURANCE COMPANY

OVERFLOW PAGE FOR WRITE-INS

Additional Write-ins for Assets Line 25

		Current Statement Date			4 December 31 Prior Year Net Admitted Assets
		1 Assets	2 Nonadmitted Assets	3 Net Admitted Assets (Cols. 1 - 2)	
2504.	Miscellaneous assets	70,098,167	6,944,140	63,154,027	61,169,737
2505.	Other assets nonadmitted	145,725,227	145,725,227		
2506.	Over the counter collateral	156,062,750		156,062,750	175,829,000
2507.	Recoupment receivables	26,520,592		26,520,592	21,961,002
2508.	Third party administrator receivable	78,689		78,689	79,353
2597.	Summary of remaining write-ins for Line 25 from overflow page	398,485,425	152,669,367	245,816,058	259,039,092

Additional Write-ins for Liabilities Line 25

		1 Current Statement Date	2 December 31, Prior Year
2504.	Contingent suit liabilities	9,057,378	10,885,813
2505.	Deferred investment income	102,678,935	
2506.	Escrow liabilities	10,472,630	16,490,025
2507.	Loss based assessment payables	9,355,939	9,434,845
2508.	Miscellaneous liabilities	128,022,080	113,613,491
2509.	Pension liability		(13,077,972)
2510.	Pooling expense payables	219,903,001	183,125,038
2511.	Reserve for state escheat payments	52,034,794	41,311,763
2512.	SRP - additional minimum liabilities		34,061,512
2513.	State surcharge/recoupment payable	10,231,676	8,005,375
2597.	Summary of remaining write-ins for Line 25 from overflow page	541,756,433	403,849,890

Additional Write-ins for Statement of Income Line 37

		1 Current Year to Date	2 Prior Year to Date	3 Prior Year Ended December 31
3704.	Pension adjustment			100,420,518
3705.	SSAP 10 DTA		(523,320,581)	(523,320,581)
3706.	Change in surplus - post retirement benefits	(191,981,464)		
3797.	Summary of remaining write-ins for Line 37 from overflow page	(191,981,464)	(523,320,581)	(422,900,063)

SCHEDULE A - VERIFICATION

Real Estate

	1	2
	Year to Date	Prior Year Ended December 31
1. Book/adjusted carrying value, December 31 of prior year	677,971,035	602,823,943
2. Cost of acquired:		
2.1 Actual cost at time of acquisition		25,687,988
2.2 Additional investment made after acquisition	5,163,661	85,844,418
3. Current year change in encumbrances	71,517	276,283
4. Total gain (loss) on disposals	(1,712,064)	(254,328)
5. Deduct amounts received on disposals		2,490,284
6. Total foreign exchange change in book/adjusted carrying value		
7. Deduct current year's other than temporary impairment recognized	9,861,626	
8. Deduct current year's depreciation		33,916,985
9. Book/adjusted carrying value at the end of current period (Lines 1+2+3+4-5+6-7-8)	671,632,523	677,971,035
10. Deduct total nonadmitted amounts		
11. Statement value at end of current period (Line 9 minus Line 10)	671,632,523	677,971,035

SCHEDULE B - VERIFICATION

Mortgage Loans

	1	2
	Year to Date	Prior Year Ended December 31
1. Book value/recorded investment excluding accrued interest, December 31 of prior year	490,332,921	545,919,127
2. Cost of acquired:		
2.1 Actual cost at time of acquisition	47,500,000	96,493,676
2.2 Additional investment made after acquisition	9,510,938	24,283,573
3. Capitalized deferred interest and other	2,266,354	7,436,908
4. Accrual of discount	587,236	5,317,783
5. Unrealized valuation increase (decrease)	5,953,446	1,645,771
6. Total gain (loss) on disposals	6,507,946	9,836,567
7. Deduct amounts received on disposals	54,250,018	199,749,511
8. Deduct amortization of premium and mortgage interest points and commitment fees		
9. Total foreign exchange change in book value/recorded investment excluding accrued interest		
10. Deduct current year's other than temporary impairment recognized		850,974
11. Book value/recorded investment excluding accrued interest at end of current period (Lines 1+2+3+4+5+6-7-8+9-10)	508,408,823	490,332,921
12. Total valuation allowance	(4,529,810)	(5,459,511)
13. Subtotal (Line 11 plus Line 12)	503,879,013	484,873,410
14. Deduct total nonadmitted amounts		
15. Statement value at end of current period (Line 13 minus Line 14)	503,879,013	484,873,410

SCHEDULE BA - VERIFICATION

Other Long-Term Invested Assets

	1	2
	Year to Date	Prior Year Ended December 31
1. Book/adjusted carrying value, December 31 of prior year	3,635,940,793	3,210,456,317
2. Cost of acquired:		
2.1 Actual cost at time of acquisition	130,000	177,584,840
2.2 Additional investment made after acquisition	163,278,473	607,269,059
3. Capitalized deferred interest and other	(2,169,775)	(2,152,108)
4. Accrual of discount		
5. Unrealized valuation increase (decrease)	35,151,773	134,427,891
6. Total gain (loss) on disposals		987,045
7. Deduct amounts received on disposals	82,173,899	396,605,994
8. Deduct amortization of premium and depreciation	17,101,897	74,242,041
9. Total foreign exchange change in book/adjusted carrying value	(1,782,335)	
10. Deduct current year's other than temporary impairment recognized	8,018,900	21,784,216
11. Book/adjusted carrying value at end of current period (Lines 1+2+3+4+5+6-7-8+9-10)	3,723,254,233	3,635,940,793
12. Deduct total nonadmitted amounts	44,318,781	44,690,068
13. Statement value at end of current period (Line 11 minus Line 12)	3,678,935,452	3,591,250,725

SCHEDULE D - VERIFICATION

Bonds and Stocks

	1	2
	Year to Date	Prior Year Ended December 31
1. Book/adjusted carrying value of bonds and stocks, December 31 of prior year	16,189,055,627	16,656,053,502
2. Cost of bonds and stocks acquired	2,437,374,859	1,861,851,019
3. Accrual of discount	5,689,914	22,296,091
4. Unrealized valuation increase (decrease)	(1,503,680)	(371,853,268)
5. Total gain (loss) on disposals	1,998,285	77,453,485
6. Deduct consideration for bonds and stocks disposed of	421,073,075	1,996,691,920
7. Deduct amortization of premium	12,944,280	34,343,335
8. Total foreign exchange change in book/adjusted carrying value	(546,072)	352,169
9. Deduct current year's other than temporary impairment recognized	1,703,027	26,062,116
10. Book/adjusted carrying value at end of current period (Lines 1+2+3+4+5-6-7+8-9)	18,196,348,551	16,189,055,627
11. Deduct total nonadmitted amounts		
12. Statement value at end of current period (Line 10 minus Line 11)	18,196,348,551	16,189,055,627

STATEMENT AS OF MARCH 31, 2013 OF THE NATIONWIDE MUTUAL INSURANCE COMPANY

SCHEDULE D - PART 1B

Showing the Acquisitions, Dispositions and Non-Trading Activity
During the Current Quarter for all Bonds and Preferred Stock by Rating Class

	1 Book/Adjusted Carrying Value Beginning of Current Quarter	2 Acquisitions During Current Quarter	3 Dispositions During Current Quarter	4 Non-Trading Activity During Current Quarter	5 Book/Adjusted Carrying Value End of First Quarter	6 Book/Adjusted Carrying Value End of Second Quarter	7 Book/Adjusted Carrying Value End of Third Quarter	8 Book/Adjusted Carrying Value December 31 Prior Year
BONDS								
1. Class 1 (a)	6,552,827,091	1,800,313,676	481,224,948	42,726,423	7,914,642,242			6,552,827,091
2. Class 2 (a)	1,376,677,639	638,694,791	57,657,819	(91,471,834)	1,866,242,777			1,376,677,639
3. Class 3 (a)	163,282,809	56,727,374	27,563,122	4,110,036	196,557,097			163,282,809
4. Class 4 (a)	314,058,716	70,571,104	30,545,963	24,015,795	378,099,652			314,058,716
5. Class 5 (a)	53,173,169	61,687	16,442,996	15,742,414	52,534,274			53,173,169
6. Class 6 (a)	35,133,671	1,331,146	2,527,948	3,581,235	37,518,104			35,133,671
7. Total Bonds	8,495,153,095	2,567,699,778	615,962,796	(1,295,931)	10,445,594,146			8,495,153,095
PREFERRED STOCK								
8. Class 1								
9. Class 2	2,918,000			15,000	2,933,000			2,918,000
10. Class 3	88,764				88,764			88,764
11. Class 4								
12. Class 5								
13. Class 6								
14. Total Preferred Stock	3,006,764			15,000	3,021,764			3,006,764
15. Total Bonds and Preferred Stock	8,498,159,859	2,567,699,778	615,962,796	(1,280,931)	10,448,615,910			8,498,159,859

(a) Book/Adjusted Carrying Value column for the end of the current reporting period includes the following amount of non-rated short-term and cash equivalent bonds by NAIC designation: NAIC 1 \$110,122,381 ; NAIC 2 \$; NAIC 3 \$; NAIC 4 \$; NAIC 5 \$; NAIC 6 \$

SCHEDULE DA - PART 1

Short-Term Investments

	1	2	3	4	5
	Book/Adjusted Carrying Value	Par Value	Actual Cost	Interest Collected Year-to-Date	Paid for Accrued Interest Year-to-Date
9199999 Totals	219,406,207	xxx	219,406,207	23,158	

SCHEDULE DA - VERIFICATION

Short-Term Investments

	1	2
	Year To Date	Prior Year Ended December 31
1. Book/adjusted carrying value, December 31 of prior year	501,797,953	717,861,809
2. Cost of short-term investments acquired	5,285,575,120	22,483,808,132
3. Accrual of discount		
4. Unrealized valuation increase (decrease)		
5. Total gain (loss) on disposals		
6. Deduct consideration received on disposals	5,567,966,866	22,699,871,988
7. Deduct amortization of premium		
8. Total foreign exchange change in book/adjusted carrying value		
9. Deduct current year's other than temporary impairment recognized		
10. Book/adjusted carrying value at end of current period (Lines 1+2+3+4+5-6-7+8-9)	219,406,207	501,797,953
11. Deduct total nonadmitted amounts		
12. Statement value at end of current period (Line 10 minus Line 11)	219,406,207	501,797,953

SCHEDULE DB - PART A - VERIFICATION

Options, Caps, Floors, Collars, Swaps and Forwards

1.	Book/Adjusted Carrying Value, December 31, prior year (Line 9, prior year)	(79,297,125)
2.	Cost Paid/(Consideration Received) on additions	
3.	Unrealized Valuation increase/(decrease)	2,892,944
4.	Total gain (loss) on termination recognized	
5.	Considerations received/(paid) on terminations	
6.	Amortization	
7.	Adjustment to the Book/Adjusted Carrying Value of hedged item	
8.	Total foreign exchange change in Book/Adjusted Carrying Value	311,199
9.	Book/Adjusted Carrying Value at End of Current Period (Lines 1+2+3+4-5+6+7+8)	(76,092,983)
10.	Deduct nonadmitted assets	
11.	Statement value at end of current period (Line 9 minus Line 10)	(76,092,983)

SCHEDULE DB - PART B - VERIFICATION

Futures Contracts

1.	Book/Adjusted carrying value, December 31 of prior year (Line 6, prior year)	23,642,392
2.	Cumulative cash change (Section 1, Broker Name/Net Cash Deposits Footnote - Cumulative Cash Change column)	(3,592,392)
3.1	Add:	
	Change in variation margin on open contracts - Highly Effective Hedges	
3.11	Section 1, Column 15, current year to date minus	
3.12	Section 1, Column 15, prior year	
	Change in variation margin on open contracts - All Other	
3.13	Section 1, Column 18, current year to date minus	(2,950,863)
3.14	Section 1, Column 18, prior year	2,451,591 (5,402,454) (5,402,454)
3.2	Add:	
	Change in adjustment to basis of hedged item	
3.21	Section 1, Column 17, current year to date minus	
3.22	Section 1, Column 17, prior year	
	Change in amount recognized	
3.23	Section 1, Column 19, current year to date minus	(2,950,863)
3.24	Section 1, Column 19, prior year	2,451,591 (5,402,454) (5,402,454)
3.3	Subtotal (Line 3.1 minus Line 3.2)	
4.1	Cumulative variation margin on terminated contracts during the year	23,368,910
4.2	Less:	
	4.21 Amount used to adjust basis of hedged item	
	4.22 Amount recognized	23,368,910 23,368,910
4.3	Subtotal (Line 4.1 minus Line 4.2)	
5.	Dispositions gains (losses) on contracts terminated in prior year:	
	5.1 Total gain (loss) recognized for terminations in prior year	
	5.2 Total gain (loss) adjusted into the hedged item(s) for terminations in prior year	
6.	Book/Adjusted carrying value at end of current period (Lines 1+2+3.3-4.3-5.1-5.2)	20,050,000
7.	Deduct total nonadmitted amounts	
8.	Statement value at end of current period (Line 6 minus Line 7)	20,050,000

SCHEDULE DB - PART C - SECTION 1

[illegible]

STATEMENT AS OF MARCH 31, 2013 OF THE NATIONWIDE MUTUAL INSURANCE COMPANY

SCHEDULE DB - PART C - SECTION 2

Replication (Synthetic Asset) Transactions Open

	First Quarter		Second Quarter		Third Quarter		Fourth Quarter		Year To Date	
	1 Number of Positions	2 Total Replication (Synthetic Asset) Transactions Statement Value	3 Number of Positions	4 Total Replication (Synthetic Asset) Transactions Statement Value	5 Number of Positions	6 Total Replication (Synthetic Asset) Transactions Statement Value	7 Number of Positions	8 Total Replication (Synthetic Asset) Transactions Statement Value	9 Number of Positions	10 Total Replication (Synthetic Asset) Transactions Statement Value
1. Beginning Inventory	2	9,999,998							2	9,999,998
2. Add: Opened or Acquired Transactions.....										
3. Add: Increases in Replication (Synthetic Asset) Transactions Statement Value.....	XXX		XXX		XXX		XXX		XXX	
4. Less: Closed or Disposed of Transactions.....	2	9,999,998							2	9,999,998
5. Less: Positions Disposed of for Failing Effectiveness Criteria.....										
6. Less: Decreases in Replication (Synthetic Asset) Transactions Statement Value	XXX		XXX		XXX		XXX		XXX	
7. Ending Inventory										

SCHEDULE DB - VERIFICATION

Verification of Book/Adjusted Carrying Value, Fair Value and Potential Exposure of all Open Derivative Contracts

		Book/Adjusted Carrying Value Check
1.	Part A, Section 1, Column 14.....	(76,092,985)
2.	Part B, Section 1, Column 15 plus Part B, Section 1 Footnote - Total Ending Cash Balance.....	20,050,000
3.	Total (Line 1 plus Line 2)	(56,042,985)
4.	Part D, Section 1, Column 5	86,350,863
5.	Part D, Section 1, Column 6	(142,393,849)
6.	Total (Line 3 minus Line 4 minus Line 5)	
		Fair Value Check
7.	Part A, Section 1, Column 16	(65,478,764)
8.	Part B, Section 1, Column 13	
9.	Total (Line 7 plus Line 8)	(65,478,764)
10.	Part D, Section 1, Column 8	79,634,610
11.	Part D, Section 1, Column 9	(145,113,373)
12.	Total (Line 9 minus Line 10 minus Line 11)	
		Potential Exposure Check
13.	Part A, Section 1, Column 21	26,509,524
14.	Part B, Section 1, Column 20	20,050,000
15.	Part D, Section 1, Column 11	46,559,524
16.	Total (Line 13 plus Line 14 minus Line 15)	

SCHEDULE E - VERIFICATION

(Cash Equivalents)

	1	2
	Year To Date	Prior Year Ended December 31
1. Book/adjusted carrying value, December 31 of prior year		
2. Cost of cash equivalents acquired		
3. Accrual of discount		
4. Unrealized valuation increase (decrease)		
5. Total gain (loss) on disposals		
6. Deduct consideration received on disposals		
7. Deduct amortization of premium		
8. Total foreign exchange change in book/adjusted carrying value		
9. Deduct current year's other than temporary impairment recognized		
10. Book/adjusted carrying value at end of current period (Lines 1+2+3+4+5-6-7+8-9)		
11. Deduct total nonadmitted amounts		
12. Statement value at end of current period (Line 10 minus Line 11)		

NONE

SCHEDULE A - PART 2

1	Location		4	5	6	7	8	9
Description of Property	2	3	Date Acquired	Name of Vendor	Actual Cost at Time of Acquisition	Amount of Encumbrances	Book/Adjusted Carrying Value Less Encumbrances	Additional Investment Made After Acquisition
	City	State						
151, Hyatt Resort Dr, Rogers Road	San Antonio	Texas	02/24/2011		11,635,185		58,111,742	1,993,303
1200 Locust	Des Moines	Iowa	12/30/2001		1,983,400		45,682,642	1,103,347
Gainey II - 8877 N. Gainey Center Drive, Scottsdale, AZ	Scottsdale	Arizona	07/31/2007		27,485,668	71,517	844,353	
New Albany Land, lot 45	New Albany	Ohio	11/25/2008		5,000,060		94,270,088	462,796
Training Ctr., Powell Rd & US 23, totaling 39,172 sq ft	Lewis Center	Ohio	01/01/1960		23,076,460		18,793,302	436,327
355 Maple Ave	Harleysville	Pennsylvania	12/03/2012		25,217,230		25,526,847	365,723
3300 SW Williston	Gainesville	Florida	01/01/1979		9,614,259		5,517,418	351,957
1100 Locust	Des Moines	Iowa	04/30/2001		152,079,135		94,757,929	266,433
Hickory St. Garage	Columbus	Ohio	01/01/1978		7,938,496		6,075,628	101,970
1300 Locust Street	Des Moines	Iowa	12/17/2007		498,368		480,029	66,050
280 Plaza N High St	Columbus	Ohio	01/01/1996		26,900,342		22,065,855	52,576
1000 Market NE	Canton	Ohio	01/01/1981		22,393,959		11,061,962	33,838
1100 Walnut St Garage	Des Moines	Iowa	04/30/2001		6,149,421		5,554,179	29,250
Plaza 3 and Atrium	Columbus	Ohio	01/01/1989		116,600,880		668,039,873	63,464
Other Aggregates								(373,861)
0199999. Acquired by Purchase					436,572,863	71,517	1,056,575,814	5,797,526
1300, Walnut Street	Des Moines	Iowa	02/20/2009		17,998,915		2,671,345	(2,093)
215 N. Front St	Columbus	Ohio	01/01/1981		10,903,237		16,565,410	(15,663)
Data Center North	Lewis Center	Ohio	01/01/1980		4,023,873		34,208,629	(65,073)
1 parcel bounded by Nationwide Blvd., High, Chestnut and Front Sts.	Columbus	Ohio	01/01/1987		124,181,404		81,806,225	(551,036)
0299999. Acquired by Internal Transfer					157,107,429		135,251,609	(633,865)
0399999 - Totals					593,680,292	71,517	1,191,827,423	5,163,661

SCHEDULE A - PART 3

1 Description of Property	Location		4 Disposal Date	5 Name of Purchaser	6 Actual Cost	7 Expended for Additions, Permanent Improvements and Changes in Encumbrances	8 Book/ Adjusted Carrying Value Less Encumbrances Prior Year	Change in Book/Adjusted Carrying Value Less Encumbrances					14 Book/ Adjusted Carrying Value Less Encumbrances on Disposal	15 Amounts Received During Year	16 Foreign Exchange Gain (Loss) on Disposal	17 Realized Gain (Loss) on Disposal	18 Total Gain (Loss) on Disposal	19 Gross Income Earned Less Interest Incurred on Encumbrances	20 Taxes, Repairs and Expenses Incurred
	2 City	3 State						9 Current Year's Depreciation	10 Current Year's Other Than Temporary Impairment Recognized	11 Current Year's Change in Encumbrances	12 Total Change in Book/ Adjusted Carrying Value (11-9-10)	13 Total Foreign Exchange Change in Book/ Adjusted Carrying Value							
Plaza 3 and Atrium	Columbus	Ohio	02/08/2013		3,140,753			1,428,689			(1,428,689)	1,712,064			(1,712,064)	(1,712,064)			
0199999. Property Disposed					3,140,753			1,428,689			(1,428,689)	1,712,064			(1,712,064)	(1,712,064)			
0399999 - Totals					3,140,753			1,428,689			(1,428,689)	1,712,064			(1,712,064)	(1,712,064)			

STATEMENT AS OF MARCH 31, 2013 OF THE NATIONWIDE MUTUAL INSURANCE COMPANY

SCHEDULE B - PART 2

Showing All Mortgage Loans ACQUIRED AND ADDITIONS MADE During the Current Quarter

1 Loan Number	Location		4 Loan Type	5 Date Acquired	6 Rate of Interest	7 Actual Cost at Time of Acquisition	8 Additional Investment Made After Acquisition	9 Value of Land and Buildings
	2 City	3 State						
00-1101947	ALPHARETTA	GA		02/14/2013	3.000	8,750,000		13,510,000
00-1101948	ALPHARETTA	GA		02/14/2013	3.000	13,750,000		26,260,000
00-1101952	SAN FRANCISCO	CA		01/31/2013	3.120	25,000,000		36,130,000
0599999. Mortgages in good standing - Commercial mortgages-all other						47,500,000		75,900,000
00-1101836	DALLAS	TX		08/08/2012	10.000		4,003,552	
00-1101837	CINCINNATI	OH		10/19/2012	14.000		688,988	
00-1101844	CHARLOTTE	NC		06/06/2012	10.500		406,661	
00-1101845	TAMPA	FL		08/31/2012	12.000		1,709,799	
00-1101915	DALLAS	TX		09/21/2012	12.500		189,172	
00-1101925	AUSTIN	TX		10/17/2012	12.500		2,512,764	
0699999. Mortgages in good standing - Mezzanine Loans							9,510,938	
0899999. Total Mortgages in good standing						47,500,000	9,510,938	75,900,000
1699999. Total - Restructured Mortgages								
2499999. Total - Mortgages with overdue interest over 90 days								
3299999. Total - Mortgages in the process of foreclosure								
3399999 - Totals						47,500,000	9,510,938	75,900,000

SCHEDULE B - PART 3

Showing All Mortgage Loans DISPOSED, Transferred or Repaid During the Current Quarter

1 Loan Number	Location		4 Loan Type	5 Date Acquired	6 Disposal Date	7 Book Value/Recorded Investment Excluding Accrued Interest Prior Year	Change in Book Value/Recorded Investment					14 Book Value/Recorded Investment Excluding Accrued Interest on Disposal	15 Consid-eration	16 Foreign Exchange Gain (Loss) on Disposal	17 Realized Gain (Loss) on Disposal	18 Total Gain (Loss) on Disposal
	2 City	3 State					8 Unrealized Valuation Increase (Decrease)	9 Current Year's (Amortization) /Accretion	10 Current Year's Other Than Temporary Impairment Recognized	11 Capitalized Deferred Interest and Other	12 Total Change in Book Value (8+9-10+11)	13 Total Foreign Exchange Change in Book Value				
00-1000460	PORT RICHEY	FL		03/07/2001	01/25/2013	2,088,083						2,079,723	2,088,083			
00-1100121	WAYNE	NJ		12/01/2003	03/22/2013	1,385,594						1,363,279	1,385,594			
00-1100132	BRIGHTON	MI		10/09/2003	02/20/2013	1,588,918						1,579,014	1,588,918			
00-1100297	WARREN	MI		01/20/2004	01/11/2013	5,758,000						5,758,000	9,780,040		4,022,042	4,022,042
00-1101392	JACKSONVILLE	FL		03/02/2007	03/28/2013	11,620,190	3,180,614				3,180,614	14,605,468	14,800,804			
00-1101438	JACKSONVILLE	FL		03/02/2007	03/28/2013	5,664,841	1,581,040				1,581,040	7,167,425	7,245,881			
00-1100606	REDONDO BEACH	CA		12/22/2004	03/28/2013	2,108,290						2,094,346	2,108,290			
00-1100970	DENVER	CO		09/26/2005	03/28/2013	7,633,030						7,601,288	7,633,030			
00-1101628	FORTH WORTH	TX		11/21/2007	03/26/2013	1,752,785						1,752,785	4,238,692		2,485,907	2,485,907
0199999. Mortgages closed by repayment						39,599,732	4,761,654				4,761,654		44,001,329	50,869,332	6,507,949	6,507,949
00-1000038	VISTA	CA		08/31/2000		770,665						17,672	17,672			
00-1000267	RICHMOND	VA		11/14/2000		366,677						28,057	28,057			
00-1000391	BROOKLYN	OH		01/11/2001		3,040,576						65,717	65,717			
00-1000449	EAST MEADOW	NY		12/29/2000		3,572,494						38,228	38,228			
00-1000450	MIDLAND PARK	NJ		12/29/2000		3,414,404						36,537	36,537			
00-1000508	PLANO	TX		03/06/2001		1,491,253						121,799	121,799			
00-1000570	WEST PALM BEACH	FL		06/20/2001		691,688						42,610	42,610			
00-1000714	CLOSTER	NJ		11/08/2001		1,591,722						30,924	30,924			
00-1000791	MILWAUKEE	WI		12/17/2001		596,319						15,906	15,906			
00-1000804	DAVENPORT	IA		02/14/2002		1,896,584						36,801	36,801			
00-1000869	CINCINNATI	OH		03/13/2002		267,100						11,527	11,527			
00-1000926	MARIETTA	GA		12/23/2002		1,323,935						12,986	12,986			
00-1000999	AURORA	CO		03/03/2004		2,448,200						11,188	11,188			
00-1001038	ITHACA	NY		10/01/2002		8,807,414						48,587	48,587			
00-1001063	OCEOLA TOWNSHIP	MI		03/14/2003		1,392,865						13,571	13,571			

STATEMENT AS OF MARCH 31, 2013 OF THE NATIONWIDE MUTUAL INSURANCE COMPANY

SCHEDULE B - PART 3

Showing All Mortgage Loans DISPOSED, Transferred or Repaid During the Current Quarter

1	Location		4	5	6	7	Change in Book Value/Recorded Investment						14	15	16	17	18
	2	3					8	9	10	11	12	13					
Loan Number	City	State	Loan Type	Date Acquired	Disposal Date	Book Value/Recorded Investment Excluding Accrued Interest Prior Year	Unrealized Valuation Increase (Decrease)	Current Year's (Amortization) /Accretion	Current Year's Other Than Temporary Impairment Recognized	Capitalized Deferred Interest and Other	Total Change in Book Value (8+9-10+11)	Total Foreign Exchange Change in Book Value	Book Value/Recorded Investment Excluding Accrued Interest on Disposal	Consid-eration	Foreign Exchange Gain (Loss) on Disposal	Realized Gain (Loss) on Disposal	Total Gain (Loss) on Disposal
00-1001090	MASON	OH		12/20/2002		7,958,818							51,810	51,810			
00-1001152	DALLAS	TX		12/20/2002		3,325,791							27,267	27,267			
00-1001164	CHESTERFIELD	VA		11/20/2002		4,978,943							33,692	33,692			
00-1001203	NILES	IL		12/30/2002		2,508,618							16,466	16,466			
00-1001310	SOLOM	OH		04/28/2003		912,867							36,538	36,538			
00-1001328	MILFORD	OH		08/29/2003		1,546,417							15,679	15,679			
00-1100045	RANCHO BERNARDO	CA		07/24/2003		1,165,239							11,628	11,628			
00-1100064	SAN MATEO	CA		08/06/2003		772,053							7,862	7,862			
00-1100073	SAN FRANCISCO	CA		08/06/2003		765,279							7,994	7,994			
00-1100074	SAN DIEGO	CA		08/07/2003		771,126							7,880	7,880			
00-1100106	WINTERPARK	FL		01/29/2004		3,024,473							68,036	68,036			
00-1100107	WINTERPARK	FL		11/24/2004		2,611,319							55,814	55,814			
00-1100109	MILFORD	OH		09/23/2003		527,660							19,732	19,732			
00-1100112	JUPITER	FL		11/26/2003		2,567,581							15,587	15,587			
00-1100159	WOODLAWN	MD		02/27/2004		1,187,813							11,337	11,337			
00-1100217	LAS VEGAS	NV		12/30/2003		1,711,979							15,961	15,961			
00-1100220	RENTON	WA		01/14/2004		4,281,165							26,119	26,119			
00-1100225	EDGEWATER	NJ		12/17/2003		5,854,453							24,759	24,759			
00-1100230	LAKE OSWEGO	OR		01/14/2004		1,712,466							10,448	10,448			
00-1100243	ALBUQUERQUE	NM		01/29/2004		790,249							7,574	7,574			
00-1100245	INDIANAPOLIS	IN		12/23/2003		2,630,705							16,260	16,260			
00-1100246	INDIANAPOLIS	IN		12/29/2003		5,261,410							32,520	32,520			
00-1100266	CLARKSVILLE	IN		03/25/2004		7,178,244							142,753	142,753			
00-1100267	LEXINGTON	KY		12/15/2003		1,600,688							14,666	14,666			
00-1100270	NEW BEDFORD	MA		12/03/2003		3,252,269							19,743	19,743			
00-1100291	TROY	MI		02/06/2004		2,036,981							39,675	39,675			
00-1100512	MESA	AZ		08/24/2004		2,243,173							4,331	4,331			
00-1100565	MEMPHIS	TN		11/24/2004		1,325,279							8,872	8,872			
00-1100583	BOSTON	MA		09/27/2004		4,103,747							23,280	23,280			
00-1100597	MENTOR	OH		11/18/2004		797,489							11,783	11,783			
00-1100678	MOKENA	IL		11/22/2004		1,624,181							14,593	14,593			
00-1100682	MENLO PARK	CA		07/10/2006		3,170,603							38,879	38,879			
00-1100696	KANSAS CITY	MO		11/22/2004		1,617,212							16,670	16,670			
00-1100733	WEST VAIL	CO		03/24/2005		2,181,227							12,756	12,756			
00-1100740	TAMPA	FL		02/25/2005		1,477,538							20,996	20,996			
00-1100762	BEAVERTON	OR		06/21/2005		4,381,246							25,372	25,372			
00-1100770	KANSAS CITY	MO		03/28/2005		912,679							13,117	13,117			
00-1100828	VARIOUS CITIES	TN		07/08/2005		3,887,524							53,705	53,705			
00-1100844	ORLAND PARK	IL		07/22/2005		744,803							10,506	10,506			
00-1100865	ANN ARBOR	MI		07/20/2005		3,308,893							28,582	28,582			
00-1100879	SALT LAKE CITY	UT		10/28/2005		1,670,803							14,037	14,037			
00-1100904	DENVER	CO		08/29/2005		2,481,814							21,541	21,541			
00-1100905	AUSTIN	TX		07/07/2005		1,446,868							6,071	6,071			
00-1100925	PLANO	TX		09/15/2005		6,983,635							24,812	24,812			
00-1100927	ANN ARBOR	MI		08/09/2005		1,747,894							10,418	10,418			
00-1100934	CARMEL	IN		10/13/2005		1,323,347							52,764	52,764			
00-1100947	ELDERSBURG	MD		08/31/2005		1,825,929							15,627	15,627			
00-1100952	KANSAS CITY	KS		08/18/2005		3,179,764							27,794	27,794			
00-1100955	SAVANNAH	GA		08/18/2005		7,078,724							485,000	485,000			
00-1100958	JANESVILLE	WI		11/01/2005		760,931							10,233	10,233			
00-1100962	SAN FRANCISCO	CA		09/15/2005		1,162,842							9,971	9,971			
00-1100989	BRIDGETON	MO		10/13/2005		992,174							13,230	13,230			
00-1100993	TALLAHASSEE	FL		10/11/2005		6,623,937		56,245			56,245		48,245	48,245			
00-1100998	OXNARD	CA		10/11/2005		920,379							7,678	7,678			
00-1101004	REDLANDS	CA		10/18/2005		1,674,534							13,926	13,926			
00-1101012	LEXINGTON	KY		11/30/2005		1,895,068							34,545	34,545			
00-1101027	KING OF PRUSSIA	PA		11/18/2005		4,688,781							21,653	21,653			
00-1101391	JACKSONVILLE	FL		05/01/2007		7,598,863							26,097	26,097			
00-1101437	STAMFORD	CT		03/01/2007		13,303,447							334,911	334,911			
00-1101520	FT. MYERS	FL		08/09/2007		8,622,263							39,998	39,998			
00-1101655	LOS ANGELES	CA		10/30/2008		451,959							33,804	33,804			
00-1101667	AUSTELL	GA		11/05/2009		867,314							183,678	183,678			

STATEMENT AS OF MARCH 31, 2013 OF THE NATIONWIDE MUTUAL INSURANCE COMPANY

SCHEDULE B - PART 3

Showing All Mortgage Loans DISPOSED, Transferred or Repaid During the Current Quarter

1 Loan Number	Location		4 Loan Type	5 Date Acquired	6 Disposal Date	7 Book Value/ Recorded Investment Excluding Accrued Interest Prior Year	Change in Book Value/Recorded Investment						14 Book Value/ Recorded Investment Excluding Accrued Interest on Disposal	15 Consid- eration	16 Foreign Exchange Gain (Loss) on Disposal	17 Realized Gain (Loss) on Disposal	18 Total Gain (Loss) on Disposal
	2 City	3 State					8 Unrealized Valuation Increase (Decrease)	9 Current Year's (Amortization) /Accretion	10 Current Year's Other Than Temporary Impairment Recognized	11 Capitalized Deferred Interest and Other	12 Total Change in Book Value (8+9-10+11)	13 Total Foreign Exchange Change in Book Value					
00-1101770	GRAPEVINE	TX07/01/2011		5,142,006							95,316	95,316			
00-1101798	CORVALLIS	OR11/16/2011		4,093,903							77,258	77,258			
00-1101824	BURLINGTON	KY08/06/2012		6,380,436							135,846	135,846			
00-1101892	LINCOLN	NE07/13/2012		1,187,613							9,631	9,631			
03-0307261	GAINESVILLE	FL08/11/1995		1,400,498							25,353	25,353			
03-0312086	TALLAHASSEE	FL09/22/1999		4,591,308		965			965		47,899	47,899			
02999999 . Mortgages with partial repayments						234,279,132		57,210			57,210		3,380,688	3,380,688			
05999999 - Totals						273,878,864	4,761,654	57,210			4,818,864		47,382,017	54,250,020		6,507,949	6,507,949

STATEMENT AS OF MARCH 31, 2013 OF THE NATIONWIDE MUTUAL INSURANCE COMPANY

SCHEDULE BA - PART 2

Showing Other Long-Term Invested Assets ACQUIRED AND ADDITIONS MADE During the Current Quarter

1	2	Location		5	6	7	8	9	10	11	12	13
		3	4									
CUSIP Identification	Name or Description	City	State	Name of Vendor or General Partner	NAIC Designation	Date Originally Acquired	Type and Strategy	Actual Cost at Time of Acquisition	Additional Investment Made After Acquisition	Amount of Encumbrances	Commitment for Additional Investment	Percentage of Ownership
	Ashmore Emerging Markets Corporate High Yield Fund Ltd.	London	England			05/10/2011			40,000,000			0.000
	Cyprum Investors III, LP(fka KPP Investors III)	Cleveland	OH	KPP III Management LLC		12/29/2006	2		92,275		5,313,745	15.640
	GSO Capital Opportunities Fund II LP	Wilmington	DE						138,998		44,314,561	2.000
	Keyne Anderson Mezzanine Partners (QP) L.P.	Los Angeles	CA			08/31/2010			887,009		3,534,444	0.170
	New York Life Investment Management Mezzanine Partners II, LP	New York	NY	New York Life Investment		10/31/2007	2		42,330			2.500
	Newstone Capital Partners II, LP	Los Angeles	CA			12/29/2010			1,020,469		14,527,811	0.040
	Newstone Capital Partners, LP	Los Angeles	CA	Newstone Partners, LP		05/31/2007			6,086		(7,262)	1.730
	Prudential Capital Partners II, LP	Chicago	IL	Stetson Street Partners, L.P.		04/28/2005	2		54,400		671,659	1.290
	Prudential Capital Partners III, LP	Chicago	IL	Prudential Capital Partner, LP		10/15/2008			29,367		1,135,544	1.760
	Yukon Capital Partners, LP	Wilmington	DE	Yukon Partners, LLC		06/15/2011			(377,513)		11,946,224	16.800
1399999.	Joint Venture Interests - Other Fixed Income - Unaffiliated								41,893,421		81,436,726	XXX
	Actera Partners L.P.	Columbus	OH						17,390			0.000
	Advent Central & Eastern Europe IV, LP	Columbus	OH						3,010,901			0.000
	Affinity Asia Pacific Fund II L.P.	Columbus	OH						27,868			0.000
	Affinity Asia Pacific Fund III	Columbus	OH						15,461,609			0.000
	ArcLight Energy Partners V, LP	Boston	MA						2,089,666		20,536,081	0.910
	BCV Investments S.C.A.	Columbus	OH						9,939,606			44.430
	EnCap Energy Capital Fund IX LP	Dallas	TX					130,000	107,185		21,429,482	0.510
	EnCap Energy Capital Fund VII, L.P.	Dallas	TX	EnCap Equity fund VII, LP		09/28/2007	3		260,915		4,060,515	1.560
	EnCap Energy Capital Fund VIII Co-Investors LP	Dallas	TX			12/08/2011			495,242		2,285,958	1.090
	EnCap Energy Capital Fund VIII LP	Dallas	TX			12/15/2010			953,316		12,631,849	0.010
	Energy Spectrum Partners V, LP	Dallas	TX	Energy Spectrum Partners V LP		12/01/2007	3		35,789		1,360,052	2.450
	Energy Spectrum VI, L.P.	Dallas	TX			02/28/2011			355,281		24,246,288	3.000
	Fox Paine Capital Fund II, LP	Foster City	CA	Fox Paine Capital International GP, LP		12/31/2000	3		10,029		2,428,297	0.870
	Global Infrastructure Partners	New York	NY	Global Infrastructure		12/14/2007			19,517		3,897,843	0.000
	Highland Capital Partners VII, LP	Lexington	MA	Highland Capital Partners		10/28/2005	1		137,500		250,000	0.630
	Lovell Minnick Equity Partners III LP	El Segundo	CA			09/26/2008			122,008		4,517,617	6.200
	Navis Asia Fund V, L.P.	Columbus	OH						12,650,697			0.000
	NCT Ventures Fund I LP	Columbus	OH	NCT GP I		06/20/2008			122,451		213,413	25.450
	Paine and Partners Capital Fund III, LP(fka Fox Paine Capital Fund III)	Foster City	CA	Fox Paine Capital Fund III GP, LP		08/15/2006	3		2,888,154		1,449,746	1.200
	Reservoir Venture Partners II, LP	Worthington	OH	Emerging Technology Ventures, L.P.		10/27/2006	1		200,000		458,943	14.940
	Silver Lake Partners II, LP	Menlo Park	CA	Silver Lake Technology Associates II, LLC		07/28/2004	3		53,349		1,625,112	0.420
	TL Holdings Co-Invest, L.P.	Columbus	OH						8,242,302			0.000
	Trident IV, LP	Greenwich	CT	Trident IV, LP		05/21/2007	3		693,751		12,159	1.970
	Trident V, LP	Greenwich	CT			12/20/2010			771,765		7,943,141	0.420
1599999.	Joint Venture Interests - Common Stock - Unaffiliated							130,000	58,666,091		109,346,496	XXX
	Nationwide Alternative Investments LLC	Columbus	OH	Nationwide Alternative Investment LLC		06/30/2007			2,661,718		24,439,943	100.000
	Nationwide Private Equity Fund, LLC	Columbus	OH	Nationwide Private Equity Fund LLC		10/14/2004	3		4,438,206		159,000,087	100.000
1699999.	Joint Venture Interests - Common Stock - Affiliated								7,099,924		183,440,030	XXX
	Park 288 Industrial LLC	Houston	TX	Transwestern Commercial Services, LLC	Mezz Equity	04/03/2007			95,000			95.000
1799999.	Joint Venture Interests - Real Estate - Unaffiliated								95,000			XXX
	NW REI, LLC	Columbus	OH	NW REI, LLC	Mezz Equity	02/08/2008			1,149,708			100.000
1899999.	Joint Venture Interests - Real Estate - Affiliated								1,149,708			XXX
	Arden Strategic Investment Fund	Boston	MA			12/28/2012			780,000			0.000
	Ashmore Local Currency Debt Fund	London	England			05/10/2011			25,000,000			0.000
	Wellington Emerging Local Currency Fund	Boston	MA			05/02/2011			15,000,000			0.000
1999999.	Joint Venture Interests - Other - Unaffiliated								40,780,000			XXX
	NW Corp Unsecured Note (01entangy RE)	Columbus	OH			12/31/2010			2,179,331			100.000
2699999.	Non-collateral Loans - Affiliated								2,179,331			XXX
	Hudson Housing Tax Credit Fund LII LLC	New York	NY			06/30/2011			(2,634,933)			49.990
	Nationwide Affordable Housing Fund 46	Cleveland	OH			09/15/2011			4,192,353		522,496	49.990
	Nationwide Affordable Housing Fund XXI	Columbus	OH	Apollo Housing Capital	Long Term Non-Guaranteed	01/07/2005			(58,600)		58,600	99.990
	Ohio Equity Fund II LLC	Columbus	OH			09/09/2011			5,006,574			50.000
	WNC Institutional Tax Credit Fund 36	Irvine	CA			08/25/2011			274,371			50.000
	WNC Institutional Tax Credit Fund NW 2012 Federal, LLC	Irvine	CA			07/31/2012			1,481,122		17,363,013	50.000
3199999.	Non-Guaranteed Federal Low Income Housing Tax Credit - Unaffiliated								8,260,887		17,944,109	XXX
	Mayberry Solar, LLC		NC	Mount Airy		08/15/2011			499,256		893,996	100.000
	River House Landlord, LLC	Roanoke	VA			11/28/2012			1,982,678			1.000
3399999.	State Low Income Housing Tax Credit - Unaffiliated								2,481,934		893,996	XXX
	Bay Area Historic 2011 Fund	San Francisco	CA			05/09/2011			146,669		1,168,661	0.000

STATEMENT AS OF MARCH 31, 2013 OF THE NATIONWIDE MUTUAL INSURANCE COMPANY

SCHEDULE BA - PART 2

Showing Other Long-Term Invested Assets ACQUIRED AND ADDITIONS MADE During the Current Quarter

1	2	Location		5	6	7	8	9	10	11	12	13
		3	4									
CUSIP Identification	Name or Description	City	State	Name of Vendor or General Partner	NAIC Designation	Date Originally Acquired	Type and Strategy	Actual Cost at Time of Acquisition	Additional Investment Made After Acquisition	Amount of Encumbrances	Commitment for Additional Investment	Percentage of Ownership
3599999. All Other Low Income Housing Tax Credit - Unaffiliated												
	BCCS Investment Fund, LLC	Boston	MA	BCCS, LLC		02/21/2008			146,669		1,168,661	XXX
									128,970		908,086	100.000
	ELH Investment Fund LLC	Washington	D.C.	ELH Investment Fund, LLC		02/29/2008			163,438		1,338,314	100.000
	The Leaguers Investment Fund LLC	Newark	NJ	The Leaguers Investment Fund, LLC		01/17/2008			233,100		1,778,427	100.000
3699999. All Other Low Income Housing Tax Credit - Affiliated												
3999999. Total - Unaffiliated												
4099999. Total - Affiliated												
4199999 - Totals												

SCHEDULE BA - PART 3

Showing Other Long-Term Invested Assets DISPOSED, Transferred or Repaid During the Current Quarter

1 CUSIP Identification	2 Name or Description	Location		5 Name of Purchaser or Nature of Disposal	6 Date Originally Acquired	7 Disposal Date	8 Book/ Adjusted Carrying Value Less Encum- brances, Prior Year	Change in Book/Adjusted Carrying Value						15 Book/ Adjusted Carrying Value Less Encum- brances on Disposal	16 Consid- eration	17 Foreign Exchange Gain (Loss) on Disposal	18 Realized Gain (Loss) on Disposal	19 Total Gain (Loss) on Disposal	20 Invest- ment Income
		3 City	4 State					9 Unrealized Valuation Increase (De- crease)	10 Current Year's (Depre- ciation) or (Amorti- zation)/ Accretion	11 Current Year's Other Than Temporary Impair- ment Recog- nized	12 Capital- ized Deferred Interest and Other	13 Total Change in Book/ Adjusted Carrying Value (9+10- 11+12)	14 Total Foreign Exchange Change in Book/ Adjusted Carrying Value						
	1492 Capital LLC	Columbus	OH		07/23/2008		24,739,500	13,851,337		8,018,900		5,832,437							3,091,633
	Cyprium Investors III, LP(fka KPP Investors III)	Cleveland	OH		12/29/2006		11,207,258	(308,125)				(308,125)							437,894
	GSO Capital Opportunities Fund II LP	Wilmington	DE					(140,055)				(140,055)			1,440,468				705,844
	Kayne Anderson Mezzanine Partners (QP) L.P.	Los Angeles	CA		08/31/2010			(249,444)				(249,444)			1,777,565				249,444
	New York Life Investment Management Mezzanine Partners II, LP	New York	NY		10/31/2007		14,477,334	60,145				60,145			1,875,643				
	Newstone Capital Partners II, LP	Los Angeles	CA		12/29/2010			70,717				70,717			81,464				
	Newstone Capital Partners, LP	Los Angeles	CA		05/31/2007		11,392,198	109,776				109,776			77,650				187,741
	Northstar Mezzanine Partners V, L.P.	Minneapolis	MN		02/12/2008		5,930,714	(58,237)				(58,237)			51,864				418,375
	Prudential Capital Partners II, LP	Chicago	IL		04/28/2005		8,667,500								110,118				
	Prudential Capital Partners III, LP	Chicago	IL		10/15/2008		1,625,317	(221,479)				(221,479)			404,376				221,479
	Yukon Capital Partners, LP	Wilmington	DE		06/15/2011										3,763,484				
	ZAIS MATRIX V-B LP	Red Bank	NJ		11/17/2006		5,648,126	(72)				(72)			6,323				
1399999. Joint Venture Interests - Other Fixed Income - Unaffiliated								83,687,947	13,114,563	8,018,900		5,095,663		9,588,955					5,312,410
	ArcLight Energy Partners V, LP	Boston	MA					(35,473)				(35,473)			574,313				
	Austin Ventures VII, LP	Austin	TX		12/31/2000		2,757,814	397,682				397,682			303,030				
	CCMP Generac Co-Invest, L.P.	Columbus	OH					3,195,530				3,195,530			1,636,104				3,898,650
	Crossroads 1997 Buy Out Mezzanine I, LP	Farmington	CT		12/31/2000		864,156								38,500				
	Crossroads 1997 European Private Equity I, LP	Farmington	CT		12/31/2000		636,616								129,937				
	EnCap Energy Capital Fund VII, L.P.	Dallas	TX		09/28/2007		9,468,811								354,186				
	Energy Spectrum Partners V, LP	Dallas	TX		12/01/2007		8,356,330	488,788				488,788							48,620
	Global Infrastructure Partners	New York	NY		12/14/2007		16,983,756								128,214				
	HarborVest Partners VI - Buyout Partnership Fund, LP	New York	NY		12/31/2000		823,863	(2,341)				(2,341)			47,011				
	HarborVest Partners VI - Partnership Fund, LP	New York	NY		12/31/2000		1,891,544	(3,672)				(3,672)			76,167				
	Meritech Capital Partners, LP	Palo Alto	CA		12/31/2000		1,972,939	7,317				7,317			283,416				
	Paine and Partners Capital Fund III, LP(fka Fox Paine Capital Fund III)	Foster City	CA		08/15/2006		5,726,786	376,694				376,694			623,262				
	Silver Lake Partners II, LP	Menlo Park	CA		07/28/2004		10,640,308	279,980				279,980			685,074				
	Silver Lake Partners III, LP	Menlo Park	CA		12/19/2006		12,452,779	(233,255)				(233,255)							

STATEMENT AS OF MARCH 31, 2013 OF THE NATIONWIDE MUTUAL INSURANCE COMPANY

SCHEDULE BA - PART 3

Showing Other Long-Term Invested Assets DISPOSED, Transferred or Repaid During the Current Quarter

1	2	Location		5	6	7	8	Change in Book/Adjusted Carrying Value						15	16	17	18	19	20
		3	4					9	10	11	12	13	14						
CUSIP Identification	Name or Description	City	State	Name of Purchaser or Nature of Disposal	Date Originally Acquired	Disposal Date	Book/ Adjusted Carrying Value Less Encumbrances, Prior Year	Unrealized Valuation Increase (Decrease)	Current Year's (Depreciation) or (Amortization)/ Accretion	Current Year's Other Than Temporary Impairment Recognized	Capitalized Deferred Interest and Other	Total Change in Book/ Adjusted Carrying Value (9+10-11+12)	Total Foreign Exchange Change in Book/ Adjusted Carrying Value	Book/ Adjusted Carrying Value Less Encumbrances on Disposal	Consideration	Foreign Exchange Gain (Loss) on Disposal	Realized Gain (Loss) on Disposal	Total Gain (Loss) on Disposal	Investment Income
	Stonehenge Opportunity Fund II, LP	Columbus	OH		10/28/2004		1,399,350	(60,450)				(60,450)			32,550				60,450
	TA X, LP	Boston	MA		05/27/2004		6,789,764	259,037				259,037			125,600				74,400
	Trident IV, LP	Greenwich	CT		05/21/2007		23,781,840	1,320,667				1,320,667			75,115				1,177,756
	Trident V, LP	Greenwich	CT		12/20/2010			129,098				129,098			103,480				
1599999. Joint Venture Interests - Common Stock - Unaffiliated							104,546,656	6,119,602				6,119,602			5,215,959				5,259,876
	Nationwide Alternative Investments LLC	Columbus	OH		06/30/2007		16,799,700	967,128				967,128			3,557,198				575,619
	Nationwide Mutual Capital LLC	Columbus	OH		07/31/2002		12,002,653								12,647				
	Nationwide Private Equity Fund, LLC	Columbus	OH		10/14/2004		389,334,600	21,950,182				21,950,182			47,036,774				8,116,641
1699999. Joint Venture Interests - Common Stock - Affiliated							418,136,953	22,917,310				22,917,310			50,606,619				8,692,260
	Blue Vista Sponsor Equity Fund II, LLC	Chicago	IL		08/01/2007		2,020,258								1,551,285				
	Bridgepoint Hospitality Holdings LLC	Columbus	OH		12/09/2005		2,683,897	(307,113)				(307,113)			205,000				307,113
	Columbus Downtown Housing Investment Fund LLC	Columbus	OH		09/22/2003		272,590								225,332				
	Crow Holdings Realty Partners V, L.P.	Dallas	SD		01/14/2008		2,076,996	(141,863)				(141,863)			468,467				141,863
	HC Investment Fund Loan																		383,799
	Hunt Commercial Realty Partners III LP (fka Capmark III)	Horsham	PA		07/23/2007		6,779,656	1,788,876				1,788,876			286,782				
	Invesco Real Estate Fund II, L.P.	Dallas	TX		10/05/2007		2,815,206		(301,984)			(301,984)			3,220,000				
	Legg Mason Real Estate Fund II	Los Angeles	CA		07/12/2005		23,374,092	(910,601)				(910,601)			500,000				
	Metropolitan Real Estate Partners V, L.P.	NY	NY		04/16/2007		8,590,516								551,060				
	Park 288 Industrial LLC	Houston	TX		04/03/2007		6,023,335								96,126				
	Ram Realty Partners II, LP	Palm Beach Gardens	FL		06/22/2007		10,162,723								1,147,752				
	US Industrial REIT II	Dallas	TX		03/31/2007		13,422,894	375,396				375,396			317,526				
1799999. Joint Venture Interests - Real Estate - Unaffiliated							78,242,163	804,695	(301,984)			502,711			8,569,330				832,775
	NW REI, LLC	Columbus	OH		02/08/2008		22,279,338								1,381,300				
1899999. Joint Venture Interests - Real Estate - Affiliated							22,279,338								1,381,300				60,000
	Colonial County Mutual Surplus Note	Austin	TX		08/31/2010														
2299999. Surplus Debentures, etc - Affiliated																			60,000
	NW Corp Unsecured Note (Olentangy RE)	Columbus	OH		12/31/2010														2,304,796
2699999. Non-collateral Loans - Affiliated																			2,304,796
	Haxall View State Investor, LLC				06/10/2008										5,000				
	Mayberry Solar, LLC	Mount Airy	NC		08/15/2011														13,090
3399999. State Low Income Housing Tax Credit - Unaffiliated															5,000				13,090
	City of Dayton Loan	Dayton	OH		02/04/2002		897,053								3,946				
	Harleysville Promissory Note	Harleysville	PA																263,779
	Harleysville Surplus Note	Harleysville	PA																65,576
3799999. Any Other Class of Assets - Unaffiliated							897,053								3,946				329,355
3999999. Total - Unaffiliated							267,373,819	20,038,860	(301,984)	8,018,900		11,717,976			23,383,190				11,747,506
4099999. Total - Affiliated							440,416,291	22,917,310				22,917,310			51,987,919				11,057,056
4199999 - Totals							707,790,110	42,956,170	(301,984)	8,018,900		34,635,286			75,371,109				22,804,562

STATEMENT AS OF MARCH 31, 2013 OF THE NATIONWIDE MUTUAL INSURANCE COMPANY

SCHEDULE D - PART 3

Show All Long-Term Bonds and Stock Acquired During the Current Quarter

1	2	3	4	5	6	7	8	9	10
CUSIP Identification	Description	Foreign	Date Acquired	Name of Vendor	Number of Shares of Stock	Actual Cost	Par Value	Paid for Accrued Interest and Dividends	NAIC Designation or Market Indicator (a)
137001-AA-1	Canal Barge Inc US Govt Gtd Title XI NT		.02/18/2013	Various		196,601	173,519	4,754	1
362166-4K-3	GNMA Pool #185426 7.500% 06/15/17		.02/18/2013	Harleysville Ins Co		2,106	2,096	7	1FE
362170-M5-0	GNMA Pool #190380 7.500% 06/15/17		.02/18/2013	Harleysville Ins Co		4,044	3,742	13	1FE
36218C-HY-4	GNMA Pool #218147 8.500% 05/15/17		.02/18/2013	Harleysville Ins Co		15,063	13,534	54	1FE
38377N-N7-5	GNMA REMIC Ser 2010-164 CI BD 3.500% 0		.02/18/2013	Various		3,199,794	3,000,000	4,958	1FE
38377U-PV-4	GNMA REMIC Ser 2011-34 CI PB 4.000% 08		.02/18/2013	Harleysville Worcester Ins Co		550,800	500,000	944	1FE
38377X-NE-8	GNMA REMIC Ser 2011-112 CI GN 2.000% 1		.02/18/2013	Various		12,214,260	12,000,000	11,333	1
742651-CY-6	Private Export Funding Corp Gov Gtd 4.		.02/18/2013	Various		2,047,116	2,000,000	829	1FE
912828-JT-8	U S Treasury Nt 2.000% 11/30/13		.02/18/2013	Various		7,099,260	7,000,000	30,769	1
912828-KY-5	U S Treasury Nt 2.625% 06/30/14		.02/18/2013	Harleysville Lake States Ins		1,032,578	1,000,000	3,553	1FE
912828-LK-4	U S Treasury Nt 2.375% 08/31/14		.02/18/2013	Harleysville Preferred Ins Co		5,162,500	5,000,000	56,095	1
912828-LQ-1	U S Treasury Nt 2.375% 09/30/14		.02/18/2013	Harleysville Ins Co NJ		5,171,485	5,000,000	45,999	1
912828-LS-7	U S Treasury Nt 2.375% 10/31/14		.02/18/2013	Harleysville Lake States Ins		1,035,859	1,000,000	7,217	1FE
912828-LZ-1	U S Treasury Nt 2.125% 11/30/14		.02/18/2013	Various		4,287,631	4,150,000	19,382	1
912828-ME-7	U S Treasury Nt 2.625% 12/31/14		.02/18/2013	Various		7,202,682	6,900,000	24,517	1FE
912828-MZ-0	U S Treasury Nt 2.500% 04/30/15		.02/18/2013	Various		7,230,448	6,900,000	52,417	1FE
912828-NP-1	U S Treasury Nt 1.750% 07/31/15		.02/18/2013	Various		7,136,649	6,900,000	6,004	1FE
912828-PE-4	U S Treasury Nt 1.250% 10/31/15		.02/18/2013	Various		7,062,260	6,900,000	26,209	1
912828-PM-6	U S Treasury Nt 2.125% 12/31/15		.02/18/2013	Various		7,238,528	6,900,000	19,847	1FE
912828-QF-0	U S Treasury Nt 2.000% 04/30/16		.02/18/2013	Various		7,235,837	6,900,000	41,934	1FE
912828-QX-1	U S Treasury Nt 1.500% 07/31/16		.02/18/2013	Various		5,358,376	5,185,000	3,867	1
912828-RG-7	U S Treasury Nt 0.250% 09/15/14		.02/18/2013	Harleysville Lake States Ins		3,100,484	3,100,000	3,340	1
912828-RJ-1	U S Treasury Nt 1.000% 09/30/16		.02/18/2013	Various		22,763,838	22,405,000	86,789	1
0599999. Subtotal - Bonds - U.S. Governments						116,348,199	112,932,891	450,831	XXX
041042-GT-3	Arkansas St GO TxbI Waste Wtr Poll A 5		.02/18/2013	Various		2,408,963	2,185,000	14,263	1FE
041042-GU-0	Arkansas St GO TxbI Waste Wtr Poll A 5		.02/18/2013	Various		2,604,934	2,300,000	15,014	1FE
341535-W3-2	Florida St Bd Ed GO Pub Ref Cap Outlay S		.02/18/2013	Harleysville Preferred Ins Co		3,856,230	3,500,000	37,431	1FE
34153P-MF-2	Florida St Bd Ed GO Pub Ref Cap Outlay S		.02/18/2013	Various		6,471,773	5,390,000	57,643	1FE
373383-4X-3	Georgia St GO Ser B 5.000% 04/01/15		.02/18/2013	Various		8,990,327	8,190,000	155,838	1FE
373384-PJ-9	Georgia St GO Ref Ser I 5.000% 07/01/1		.02/18/2013	Various		13,368,080	11,000,000	71,806	1FE
452151-LA-9	Illinois St GO TxbI Pension 3.850% 06/		.02/18/2013	Harleysville Ins Co NJ		1,163,859	1,155,000	9,511	1FE
452151-LB-7	Illinois St GO TxbI Pension 3.950% 06/		.02/18/2013	Various		3,491,426	3,400,000	28,725	1FE
452151-XV-0	Illinois St GO RMBS Ser 2002-2 CI M4760		.02/18/2013	Harleysville Lake States Ins		2,164,840	2,000,000	13,056	1FE
574192-4W-7	Maryland St GO Ref St & Loc Facs Ln Ser		.02/18/2013	Various		4,900,840	4,000,000	59,444	1FE
574192-4X-5	Maryland St GO Ref St & Loc Facs Ln Ser		.02/18/2013	Various		7,479,780	6,000,000	89,167	1FE
57582P-EH-9	Massachusetts St GO Ser B 5.000% 11/01		.02/18/2013	Various		11,356,977	10,135,000	150,617	1FE
57582P-QQ-6	Massachusetts St GO Cons Ln Ser A 5.00		.02/18/2013	Various		7,202,100	6,000,000	139,167	1FE
604129-HK-5	Minnesota St GO Pub & Recr Fac Imp Ser A		.02/18/2013	Harleysville Lake States Ins		2,383,000	2,000,000	21,389	1FE
658256-KZ-4	North Carolina St GO Pub Impt Ser A 5.		.02/18/2013	Harleysville Pennland Ins Co		3,010,140	3,000,000	69,583	1FE
68607L-XM-4	Oregon St GO Pension 4.855% 06/01/13		.02/18/2013	Various		2,024,480	2,000,000	20,769	1FE
68608K-ZN-1	Oregon St GO St Brd Ed Ser B 3.070% 08		.02/18/2013	Various		4,709,064	4,440,000	6,437	1FE
70914P-JH-6	Pennsylvania St GO First Ser 5.000% 03		.02/18/2013	Various		14,449,800	12,000,000	255,000	1FE
70914P-LW-0	Pennsylvania St GO First Ser A 5.000%		.02/18/2013	Harleysville Ins Co NJ		4,782,360	4,000,000	1,667	1FE
83710D-W2-0	South Carolina St GO Infrastr-Ser A 5.		.02/18/2013	Various		3,036,775	2,500,000	47,569	1FE
880541-MR-5	Tennessee St GO Ser C 5.000% 05/01/24		.02/18/2013	Harleysville Ins Co		1,212,130	1,000,000	14,861	1FE
882720-7F-6	Texas St GO Taxable-Ref-Wtr Finl Assist-		.02/18/2013	Harleysville Ins Co NJ		1,025,200	1,000,000	2,833	1FE
917542-OR-6	Utah St GO Bld Amer Bds Ser D 4.554% 0		.02/18/2013	Harleysville Preferred Ins Co		1,159,590	1,000,000	5,946	1FE
928109-JZ-1	Virginia St GO Ser A 5.000% 06/01/20		.02/18/2013	Harleysville Lake States Ins		1,877,651	1,770,000	18,929	1FE
928109-NN-3	Virginia St GO Ser B 5.000% 06/01/18		.02/18/2013	Harleysville Ins Co NJ		1,718,100	1,500,000	16,042	1FE
928109-VL-8	Virginia St GO Ser B 5.000% 06/01/23		.02/18/2013	Harleysville Preferred Ins Co		3,602,880	3,000,000	32,083	1FE
93974C-KE-9	Washington St GO Var Purp Ser 2010A 5.		.02/18/2013	Harleysville Ins Co NJ		4,821,440	4,000,000	9,444	1FE
93974C-PX-2	Washington St GO Var Purp Ser 2010E 5.		.02/18/2013	Various		10,727,640	9,000,000	21,250	1FE
93974D-AE-8	Washington St GO Var Purp Preref Ser R-2		.02/12/2013	Tax Free Exchange		6,199,082	6,105,000	34,765	1FE
93974D-AH-1	Washington St GO Var Purp Unref Ser R-20		.02/12/2013	Tax Free Exchange		7,995,310	7,895,000	44,958	1FE
956553-UR-0	West Virginia St GO Ref Infrastructure		.02/18/2013	Harleysville Preferred Ins Co		3,975,090	3,500,000	52,014	1FE
97705L-XF-9	Wisconsin St GO Ser C 4.000% 05/01/22		.02/18/2013	Various		8,856,991	7,795,000	92,674	1FE
1799999. Subtotal - Bonds - U.S. States, Territories and Possessions						163,026,852	142,760,000	1,609,895	XXX
086187-KX-8	Berwick PA Area Sch Dist GO TxbI Ser A		.02/18/2013	Harleysville Lake States Ins		743,082	730,000	13,835	2
161034-6H-1	Charlotte NC GO Ref Ser C 5.000% 04/01		.02/18/2013	Harleysville Ins Co		1,005,280	1,000,000	19,028	1FE
181059-MM-5	Clark Cnty NV Sch Dist GO Ltd Tax Bldg S		.02/18/2013	Harleysville Lake States Ins		2,499,461	2,150,000	18,813	1FE
199507-E6-7	Columbus OH City Sch Dist GO Sch Facs Co		.02/18/2013	Various		10,258,739	8,940,000	95,608	1FE
224381-MJ-9	Crandall TX GO Preref 5.375% 08/15/16		.02/18/2013	Harleysville Preferred Ins Co		829,999	810,000	363	1Z

STATEMENT AS OF MARCH 31, 2013 OF THE NATIONWIDE MUTUAL INSURANCE COMPANY

SCHEDULE D - PART 3

Show All Long-Term Bonds and Stock Acquired During the Current Quarter

1	2	3	4	5	6	7	8	9	10
CUSIP Identification	Description	Foreign	Date Acquired	Name of Vendor	Number of Shares of Stock	Actual Cost	Par Value	Paid for Accrued Interest and Dividends	NAIC Designation or Market Indicator (a)
224381-MJ-9	Crandall TX GO Preref 5.375% 08/15/16		.01/15/2013	Tax Free Exchange		.905,368	.900,000	.20,156	1Z
224381-MT-7	Crandall TX GO Unref 5.375% 08/15/16		.02/18/2013	Harleysville Preferred Ins Co		.194,475	.190,000	.85	1FE
224381-MT-7	Crandall TX GO Unref 5.375% 08/15/16		.01/15/2013	Tax Free Exchange		.100,589	.100,000	.2,240	1FE
235219-AH-5	Dallas TX GO Ref & Impt Ser A 5.000% 0		.02/18/2013	Various		17,917,650	15,000,000	.6,250	1FE
303820-AM-3	Fairfax Cnty VA GO Ref Pub Imp Bld Amer		.02/18/2013	Harleysville Lake States Ins		1,207,600	1,000,000	19,408	1FE
388640-D7-6	Grapevine-Colleyville TX GO ISD Ref 5.		.02/18/2013	Harleysville Lake States Ins		1,671,525	1,500,000	.625	1FE
414004-D3-2	Harris Cnty TX GO Ref Road Ser B 5.000		.02/18/2013	Harleysville Ins Co NJ		5,223,106	4,855,000	92,380	1FE
483800-SG-4	Kane & Du Page Cntys IL GO Cmnty Unit SD		.02/18/2013	Harleysville Lake States Ins		1,052,550	1,000,000	.8,813	1FE
524786-WA-4	Lehigh Cnty PA GO Ser A 5.000% 11/15/1		.02/18/2013	Various		10,524,522	8,855,000	114,377	1FE
524786-WC-0	Lehigh Cnty PA GO Ser A 5.000% 11/15/1		.02/18/2013	Harleysville Worcester Ins Co		5,286,735	4,500,000	58,125	1FE
584002-LF-4	Mecklenburg Cnty NC GO Pub Impt Ser B		.02/18/2013	Harleysville Ins Co		1,202,130	1,000,000	.2,361	1FE
592112-KB-1	Met Govt Nashville & D Cnty GO Ser A Unr		.02/18/2013	Harleysville Preferred Ins Co		4,897,227	4,235,000	54,702	1FE
603789-Z2-7	Minneapolis MN Sch Dist #1 GO Taxable Pe		.02/18/2013	Harleysville Preferred Ins Co		1,764,563	1,690,000	4,290	1FE
64966K-BT-9	New York NY GO Preref Ser M 5.000% 04/		.01/17/2013	Tax Free Exchange		5,291,301	5,210,000	76,703	1FE
652234-PS-8	Newport News VA GO Gen Impt & Wtr Ser B		.02/18/2013	Harleysville Ins Co		1,224,610	1,000,000	2,479	1FE
681712-PQ-2	Omaha NE GO Ref Omaha Conv Ctr Arena 5		.02/18/2013	Harleysville Lake States Ins		3,320,600	2,500,000	49,948	1FE
681712-PR-0	Omaha NE GO Ref Omaha Conv Ctr Arena 5		.02/18/2013	Various		11,023,344	8,230,000	164,429	1FE
696497-TN-6	Palm Beach Cnty FL GO Land Acq 5.798%		.02/18/2013	Various		3,742,410	3,500,000	43,404	1FE
696497-TP-1	Palm Beach Cnty FL GO Land Acq 5.808%		.02/18/2013	Harleysville Worcester Ins Co		1,118,120	1,000,000	12,423	1FE
718814-XQ-4	Phoenix AZ GO Var Purp Ser A 5.000% 07		.02/18/2013	Harleysville Ins Co		1,171,200	1,000,000	6,528	1FE
812626-DA-8	Seattle WA GO Ref & Impt-Ltd Tax-Ser B		.02/18/2013	Various		6,033,600	5,000,000	11,806	1FE
821686-AB-5	Shelby Cnty TN GO Unrefunded-Ref-Ser A		.02/18/2013	Harleysville Lake States Ins		2,177,378	1,990,000	37,865	1FE
927734-UL-5	Virginia Beach VA GO Ref & Impt 5.000%		.02/18/2013	Harleysville Ins Co NJ		6,591,592	5,425,000	24,865	1FE
927734-UM-3	Virginia Beach VA GO Ref & Impt 5.000%		.02/18/2013	Harleysville Ins Co		1,238,970	1,000,000	4,583	1FE
952030-WU-4	West Chester PA GO Sch Dist Ser A 4.50		.02/18/2013	Various		15,611,860	14,500,000	168,563	1FE
2499999	Subtotal - Bonds - U.S. Political Subdivisions of States, Territories and Possessions					125,829,586	108,810,000	1,135,055	XXX
14739H-BJ-9	Cascade Wtr All WA Wtr Sys Rev Bld Amer		.02/18/2013	Harleysville Lake States Ins		1,479,266	1,330,000	31,885	1FE
14739H-BK-6	Cascade Wtr All WA Wtr Sys Rev Bld Amer		.02/18/2013	Harleysville Ins Co		1,385,713	1,250,000	30,837	1FE
14739H-BL-4	Cascade Wtr All WA Wtr Sys Rev Bld Amer		.02/18/2013	Harleysville Worcester Ins Co		1,380,663	1,250,000	31,417	1FE
14739H-BM-2	Cascade Wtr All WA Wtr Sys Rev Bld Amer		.02/18/2013	Harleysville Ins Co NJ		1,652,610	1,500,000	38,396	1FE
235416-F2-5	Dallas TX Wtr & Svr Sys Rev 5.375% 10/		.02/18/2013	Various		2,172,463	2,160,000	44,183	1FE
235416-G5-7	Dallas TX Wtr & Svr Sys Rev 5.375% 10/		.02/18/2013	Various		844,847	840,000	17,182	1FE
3128X2-3A-1	FHLMC Nt 4.500% 04/02/14		.02/18/2013	Harleysville Ins Co NJ		2,093,856	2,000,000	34,000	1FE
312905-E4-0	FHLMC REMIC Ser 1085 CI G 8.500% 05/15		.02/18/2013	Harleysville Ins Co NJ		63,192	57,481	.231	1FE
3132GK-ZN-9	FHLMC Pool #004649 3.500% 11/15/41		.02/18/2013	Various		74,994,267	71,371,520	117,961	1FE
3132GL-YT-6	FGLMC Pool #005490 3.500% 01/15/42		.02/18/2013	Harleysville Worcester Ins Co		38,002,220	36,166,447	59,775	1FE
3132GR-AS-0	FGLMC Pool #006017 3.500% 02/15/42		.02/18/2013	Various		38,673,969	34,819,516	57,549	1FE
3132GT-GV-3	FHLMC Pool #008012 3.500% 04/15/42		.02/18/2013	Harleysville Worcester Ins Co		34,595,613	32,846,254	54,288	1FE
3133TH-RV-1	FHLMC REMIC Ser 2120 CI PC 6.000% 01/1		.02/18/2013	Various		5,567,897	5,098,919	14,447	1FE
31358M-WZ-3	FNMA REMIC Ser 1992-49 CI L 7.000% 04/		.02/18/2013	Harleysville Preferred Ins Co		303,787	267,928	.886	1FE
31359M-SL-8	FNMA Benchmark Nt 4.375% 07/17/13		.02/18/2013	Various		2,034,460	2,000,000	7,535	1FE
31377L-XC-2	FNMA DUS Pool #380575 6.265% 08/25/13		.02/18/2013	Harleysville Ins Co NJ		80,157	80,047	.237	1FE
3137A3-HS-1	FHLMC Ser 3751 CI MC 4.000% 07/15/37		.02/18/2013	Various		7,027,297	6,684,000	12,625	1
3137A5-R7-1	FHLMC Ser 3786 CI EB 4.000% 08/15/35		.02/18/2013	Harleysville Worcester Ins Co		565,863	536,489	1,013	1
31392E-6A-3	FNMA REMIC Ser 2002-67 CI AN 5.000% 11		.02/18/2013	Various		2,747,395	2,558,118	6,040	1FE
31392R-YX-3	FHLMC REMIC Ser 2489 CI PE 6.000% 08/1		.02/18/2013	Various		2,181,901	1,928,868	5,465	1FE
31393W-JZ-3	FHLMC REMIC Ser 2643 CI OE 5.000% 01/1		.02/18/2013	Various		1,282,139	1,260,113	2,975	1FE
31394E-SL-3	FNMA Ser 2005-59 CI PC 5.500% 03/25/31		.02/18/2013	Various		2,708,941	2,700,074	7,013	1FE
31394J-K9-7	FHLMC REMIC Ser 2673 CI PD 5.500% 02/1		.02/18/2013	Various		903,858	887,332	2,305	1FE
31394W-KC-2	FHLMC REMIC Ser 2773 CI CD 4.500% 04/1		.02/18/2013	Harleysville Lake States Ins		560,864	515,273	1,095	1
31395A-KJ-3	FHLMC REMIC Ser 2810 CI PD 6.000% 06/1		.02/18/2013	Various		2,742,826	2,627,616	7,445	1
31395D-5V-7	FNMA REMIC Ser 2006-46 CI PG 5.500% 02		.02/18/2013	Various		4,190,220	4,000,000	10,389	1
31395E-QK-6	FHLMC REMIC Ser 2840 CI NE 5.500% 03/1		.02/18/2013	Harleysville Worcester Ins Co		335,613	329,631	.856	1
31395F-6J-8	FHLMC REMIC Ser 2836 CI EG 5.000% 12/1		.02/18/2013	Various		12,574,785	12,316,725	29,081	1FE
31395F-QC-1	FHLMC REMIC Ser 2858 CI JN 5.500% 02/1		.02/18/2013	Various		2,264,569	2,242,152	5,823	1FE
31395F-WB-6	FHLMC REMIC Ser 2856 CI PD 5.500% 01/1		.02/18/2013	Various		2,944,769	2,882,303	7,486	1
31395G-C3-4	FHLMC REMIC Ser 2852 CI NY 5.000% 09/1		.02/18/2013	Various		23,228,942	22,000,000	51,944	1FE
31395N-GT-8	FNMA REMIC Ser 2006-53 CI PC 5.500% 10		.02/18/2013	Various		3,323,623	3,292,506	8,551	1FE
31395T-6G-4	FHLMC REMIC Ser 2956 CI WE 5.500% 01/1		.02/18/2013	Various		5,370,934	5,167,301	13,421	1FE
31395U-SU-6	FHLMC REMIC Ser 2977 CI NY 5.500% 05/1		.02/18/2013	Various		4,592,561	4,499,300	11,686	1FE
31396A-RE-6	FHLMC REMIC Ser 3037 CI ND 5.000% 01/1		.02/18/2013	Harleysville Preferred Ins Co		2,477,239	2,401,203	5,670	1FE
31396J-NC-5	FHLMC REMIC Ser 3131 CI MD 5.500% 01/1		.02/18/2013	Various		11,771,659	10,932,208	28,393	1FE

STATEMENT AS OF MARCH 31, 2013 OF THE NATIONWIDE MUTUAL INSURANCE COMPANY

SCHEDULE D - PART 3

Show All Long-Term Bonds and Stock Acquired During the Current Quarter

1	2	3	4	5	6	7	8	9	10
CUSIP Identification	Description	Foreign	Date Acquired	Name of Vendor	Number of Shares of Stock	Actual Cost	Par Value	Paid for Accrued Interest and Dividends	NAIC Designation or Market Indicator (a)
313975-KV-5	FNMA REMIC Ser 2011-30 CI LC 3.500% 12		.02/18/2013	Various		3,081,566	2,941,970	4,862	1FE
343246-DU-5	Florida St Wtr Poll Control Ser A 5.00		.02/18/2013	Various		6,247,905	5,300,000	24,292	1FE
362848-NE-9	Gainesville FL Utils Sys Rev Txbt Ser B		.02/18/2013	Various		667,462	610,000	11,932	1FE
403760-GY-1	Gwinnett Cnty GA Wtr & Svr Rev Ser A 4		.02/18/2013	Harleysville Lake States Ins		1,695,060	1,500,000	2,833	1FE
403760-GZ-8	Gwinnett Cnty GA Wtr & Svr Rev Ser A 4		.02/18/2013	Various		8,687,628	7,710,000	14,563	1FE
454623-7J-2	Indiana Bd Bk Rev LBASS Txbt - Sch Sev R		.02/18/2013	Various		4,029,908	3,870,000	19,476	4AM
454623-7M-5	Indiana Bd Bk Rev LBASS Txbt Sch Sev Fdg		.02/18/2013	Various		1,696,697	1,595,000	8,246	4AM
455167-T6-3	Indiana Univ Rev 5.000% 06/01/20		.02/18/2013	Various		2,371,740	2,000,000	21,389	1FE
485428-W7-7	Kansas St Dev Fin Auth Rev Txbt Sci Resh		.02/18/2013	Various		2,766,809	2,705,000	48,176	1FE
49130P-V0-4	Kentucky St Hsg Corp Rev LBASS Txbt Ser		.02/18/2013	Harleysville Worcester Ins Co		1,149,596	1,135,000	7,424	1FE
49130P-XL-3	Kentucky St Hsg Corp Rev LBASS Txbt Ser		.02/18/2013	Various		1,227,915	1,170,000	7,974	1FE
54659R-BF-7	LouisvilleJeffersn Cnty KY Rev Ref Ser A		.02/18/2013	Harleysville Preferred Ins Co		6,723,300	6,000,000	77,500	1FE
57429L-AL-0	Maryland St Trans Auth Rev Ltd Oblg Txbt		.02/18/2013	Various		2,232,580	2,000,000	16,920	1FE
57563E-AD-0	Massachusetts Dept Trans Rev Wstrn Trnpk		.02/18/2013	Harleysville Ins Co NJ		2,516,325	2,500,000	4,377	1FE
57583R-GZ-2	Massachusetts Dev Fin Agcy Rev CapAppBd		.01/01/2013	Interest Capitalization		34,867			2
576047-RE-6	Massachusetts St Wr Rs Aut Rev Prerefund		.02/18/2013	Various		5,827,650	5,000,000	11,215	1FE
58333A-DD-0	Miami-Dade Cnty FL Ed Fac Rev Taxable Un		.02/18/2013	Harleysville Ins Co NJ		758,428	755,000	13,274	1
60636P-D3-1	Missouri St Env Impt Engy Rev St Revolvi		.02/18/2013	Harleysville Ins Co NJ		4,179,140	3,500,000	22,847	1FE
60636W-NR-2	Missouri St Hwys & Trans Rev Bld Amer Bd		.02/18/2013	Harleysville Preferred Ins Co		1,190,230	1,000,000	14,867	1FE
60636W-NT-8	Missouri St Hwys & Trans Rev Bld Amer Bd		.02/18/2013	Various		8,495,060	7,000,000	109,271	1FE
649085-AA-5	New Valley Generation II Ser 2001 5.57		.02/18/2013	Various		6,202,678	5,434,986	90,010	1FE
65825P-CA-6	North Carolina St Cap Impt Obl Annual Ap		.02/18/2013	Harleysville Preferred Ins Co		4,238,115	3,500,000	52,014	1FE
65825P-CC-2	North Carolina St Cap Impt Obl Annual Ap		.02/18/2013	Harleysville Ins Co		1,203,000	1,000,000	14,861	1FE
65830T-AF-2	North Carolina St Tpk Auth Rev Bld Amer		.02/18/2013	Harleysville Pennland Ins Co		1,779,420	1,500,000	11,750	1FE
735389-AU-2	Port Seattle WA Rev Ref 5.350% 06/01/1		.02/18/2013	Harleysville Worcester Ins Co		2,296,280	2,265,000	25,919	1FE
735389-AV-0	Port Seattle WA Rev Ref 5.500% 06/01/1		.02/18/2013	Various		2,606,800	2,450,000	28,822	1FE
880557-H3-0	Tennessee St Sch Bd Auth Rev LBASS Txbt		.02/18/2013	Harleysville Lake States Ins		583,712	580,000	7,430	1FE
882135-F5-0	Texas A & M Univ Rev Fing Sys 5.000% 0		.02/18/2013	Various		9,244,056	7,685,000	99,265	1FE
882756-R3-5	Texas St Public Fin Auth Unemployment Co		.02/18/2013	Harleysville Ins Co		1,064,220	1,000,000	6,528	1FE
91335V-HS-8	Univ of Pit PA COMM of Hgr Edu Var-Ref-U		.02/18/2013	Harleysville Ins Co		1,208,630	1,000,000	22,313	1FE
914402-TK-8	University MD Rev Txbt Ser B 5.350% 04		.02/18/2013	Harleysville Preferred Ins Co		1,241,607	1,235,000	25,144	1FE
927781-TW-6	Virginia St Clg Bldg Auth Rev LBASS Bld		.02/18/2013	Various		8,823,525	7,500,000	18,771	1FE
92812Q-RV-1	Virginia St Hsg Dev Auth Rev LBASS Txbt		.02/18/2013	Harleysville Ins Co NJ		747,355	735,000	5,019	1FE
930876-BU-0	Wake Cnty NC Rev Pub Imp 5.000% 01/01/		.02/18/2013	Harleysville Ins Co		1,220,080	1,000,000	6,528	1FE
940093-Q5-9	Washington St Univ Rev Taxable Student F		.02/18/2013	Harleysville Worcester Ins Co		732,043	650,000	14,273	1FE
940093-Q6-7	Washington St Univ Rev Taxable Student F		.02/18/2013	Harleysville Lake States Ins		870,690	750,000	16,554	1FE
977100-AA-4	Wisconsin St Gen Rev Annual Approp Rev		.02/18/2013	Harleysville Ins Co NJ		2,017,720	2,000,000	28,533	1FE
977123-YK-8	Wisconsin St Trans Rev Bld Amer Bd Ser B		.02/18/2013	Harleysville Preferred Ins Co		2,279,660	2,000,000	13,805	1FE
3199999	Subtotal - Bonds - U.S. Special Revenues					411,060,435	383,411,147	1,689,062	XXX
000000-00-0	Sesac Inc Term Ln Nt 1 6.000% 02/08/19		.02/21/2013	Jeffries & Co Inc		1,980,000	2,000,000		4FE
000000-00-0	Sesac Inc Term Ln Nt 1 6.000% 02/08/19		.03/28/2013	Tax Free Exchange		126,400	127,660	596	4FE
000000-00-0	Apple Leisure Group 1st Lien Term Ln Nt		.03/18/2013	Jeffries & Co Inc		12,380,000	12,500,000		4FE
000000-00-0	Pinnacle Acquisition (Paradigm) Term Ln C		.02/12/2013	Tax Free Exchange		9,840,157	9,975,000		4FE
00163M-AL-8	Prologis LP Sr Nt 4.500% 08/15/17		.02/18/2013	Harleysville Worcester Ins Co		2,189,540	2,000,000	750	2FE
00206R-AW-2	AT&T Inc Sr Nt 2.950% 05/15/16		.02/18/2013	Harleysville Pennland Ins Co		529,594	500,000	3,810	1FE
00206R-AY-8	AT&T Inc Sr Nt 2.400% 08/15/16		.02/18/2013	Various		2,609,718	2,500,000	500	1FE
00287Y-AB-5	ABVIE Inc Sr Nt 1.750% 11/06/17		.02/18/2013	Various		15,016,755	15,000,000	72,917	2FE
00817Y-AL-2	Aetna Inc Sr Nt 1.500% 11/15/17		.02/18/2013	Various		8,084,410	8,090,000	34,045	1FE
00915X-BM-2	Air Products & Chemicals Inc MT Sr Nt Se		.02/18/2013	Harleysville Pennland Ins Co		1,399,598	1,000,000	12,845	1FE
01039Z-EW-4	Alabama Power Co Sr Nt Ser 07A 5.550%		.02/18/2013	Various		10,981,991	9,500,000	24,898	1FE
01448Y-AE-3	ALESKO Pfd Fdg Ltd ABS Mezz Nt Ser A7 Cl		.03/25/2013	Interest Capitalization		24,325	24,325		6FE
025816-AQ-2	American Express Co Sr Nt 4.875% 07/15		.02/18/2013	Various		4,415,303	4,340,000	19,394	1FE
031162-BD-1	Amgen Inc Sr Nt 3.450% 10/01/20		.01/28/2013	Morgan Stanley & Co Inc		3,250,203	3,045,000	35,018	2FE
031162-BD-1	Amgen Inc Sr Nt 3.450% 10/01/20		.02/18/2013	Harleysville Ins Co NJ		7,959,878	7,500,000	98,469	2FE
032511-AX-5	Anadarko Petroleum Corp Sr Nt 5.950% 0		.02/18/2013	Harleysville Worcester Ins Co		6,871,596	6,000,000	151,725	2FE
032511-BH-9	Anadarko Petroleum Corp Sr Nt 6.375% 0		.02/18/2013	Various		7,527,620	6,350,000	172,045	2FE
035229-CU-5	Anheuser-Busch Cos Inc Co Gtd Nt 4.950		.02/18/2013	Various		7,806,518	7,500,000	34,031	1FE
035229-CY-7	Anheuser-Busch Cos Inc Co Gtd Nt 5.000		.02/18/2013	Harleysville Worcester Ins Co		1,079,704	1,000,000	4,583	1FE
03979G-AL-9	Arden Realty LP Co Gtd Nt 5.250% 03/01		.02/18/2013	Harleysville Preferred Ins Co		2,142,964	2,000,000	48,708	1FE
04529K-AC-3	Aspen Dental Management Term Ln Nt 6 7		.02/21/2013	Tax Free Exchange		258,099	261,533	254	4FE
048312-AC-6	Atlantic City Elec Tran Fd ABS Ser 2002-		.02/18/2013	Various		3,032,224	2,881,912	11,006	1FE
048312-AF-9	Atlantic City Elec Tran Fd ABS Ser 2003-		.02/18/2013	Various		650,419	629,776	2,185	1FE

STATEMENT AS OF MARCH 31, 2013 OF THE NATIONWIDE MUTUAL INSURANCE COMPANY

SCHEDULE D - PART 3

Show All Long-Term Bonds and Stock Acquired During the Current Quarter

1	2	3	4	5	6	7	8	9	10
CUSIP Identification	Description	Foreign	Date Acquired	Name of Vendor	Number of Shares of Stock	Actual Cost	Par Value	Paid for Accrued Interest and Dividends	NAIC Designation or Market Indicator (a)
05565S-AA-2	Burlington Northern PTC Ser 2006-2 5.6		.02/18/2013	Various		5,144,004	4,444,808	95,214	1FE
05568D-AA-2	BNSF Railway Co ABS PTC Ser 2006-3 5.3		.02/18/2013	Various		5,008,261	4,408,417	89,620	1FE
071813-BB-4	Baxter Intl Sr Nt 1.800% 03/15/13		.02/18/2013	Harleysville Preferred Ins Co		1,000,947	1,000,000	7,650	1FE
071813-BD-0	Baxter Intl Sr Nt 1.850% 01/15/17		.02/18/2013	Harleysville Ins Co NJ		2,047,454	2,000,000	3,392	1FE
075887-AU-3	Becton Dickinson & Co Sr Nt 5.000% 05/		.02/18/2013	Harleysville Pennland Ins Co		2,378,551	2,030,000	26,221	1FE
075887-AW-9	Becton Dickinson & Co Sr Nt 3.250% 11/		.01/28/2013	Morgan Stanley & Co Inc		5,315,250	5,000,000	35,660	1FE
075887-BB-4	Becton Dickinson & Co Sr Nt 1.750% 11/		.02/18/2013	Harleysville Ins Co NJ		2,052,918	2,000,000	9,722	1FE
084664-AD-3	Berkshire Hathaway Fin Corp Co Gtd Nt		.02/18/2013	Various		2,826,428	2,750,000	43,456	1FE
09062X-AB-9	Biogen Idec Inc Sr Nt 6.875% 03/01/18		.02/18/2013	Harleysville Ins Co NJ		1,221,090	1,000,000	31,892	2FE
09858V-AB-1	Boomerang Tube LLC Term Ln Nt 1 11.000%		.02/18/2013	Harleysville Worcester Ins Co		24,687,938	24,687,500	505,408	4FE
09858V-AB-1	Boomerang Tube LLC Term Ln Nt 3 11.750%		.03/18/2013	Tax Free Exchange		323,218	321,875	492	4Z
10138M-AG-0	Bottling Group LLC Co Gtd Nt 5.500% 04		.02/18/2013	Various		5,687,145	5,000,000	104,653	1FE
10513K-AA-2	Branch Banking & Tr Sub Nt 5.625% 09/1		.02/18/2013	Various		3,422,340	3,000,000	71,719	1FE
12617A-AD-9	AEP TX Cntrl Trans Funding ABS Ser 2002-		.02/18/2013	Various		423,533	413,944	2,262	1FE
126307-AF-4	CSC Holdings Inc Sr Nt 6.750% 11/15/21		.01/09/2013	Tax Free Exchange		10,205,711	10,000,000	101,250	3FE
126410-LM-9	CSX Transportation Inc Co Gtd Nt 6.251		.02/18/2013	Various		2,863,446	2,396,189	13,730	1FE
12646U-AM-0	Credit Suisse Comm Mtg Tr RMBS Ser 2013-		.03/27/2013	Credit Suisse First Boston		23,672,739	23,025,156	51,807	1FE
126650-BP-4	CVS Caremark Corp ABS PTC Nt 6.036% 12		.02/18/2013	Various		4,622,423	3,970,697	5,326	5AM
126650-BQ-2	CVS Caremark Corp ABS PTC Nt 6.943% 01		.02/18/2013	Harleysville Preferred Ins Co		5,421,325	4,413,139	6,809	5AM
126650-BS-8	CVS Caremark Corp ABS PTC Nt 7.507% 01		.02/18/2013	Harleysville Pennland Ins Co		4,640,318	3,567,236	5,951	6AM
134429-AV-1	Campbell Soup Co Sr Nt 3.050% 07/15/17		.02/18/2013	Harleysville Ins Co NJ		1,069,500	1,000,000	2,796	2FE
14149Y-AH-1	Cardinal Health Inc Sr Nt 5.850% 12/15		.02/18/2013	Harleysville Preferred Ins Co		6,511,278	5,605,000	57,381	2FE
14911R-AJ-8	Caterpillar Finl Svcs Corp Nt 4.625% 0		.02/18/2013	Harleysville Preferred Ins Co		1,630,335	1,500,000	14,839	1FE
149123-BM-2	Caterpillar Inc Sr Nt 5.700% 08/15/16		.02/18/2013	Harleysville Preferred Ins Co		579,282	500,000	238	1FE
14912L-4L-2	Caterpillar Finl Svcs Corp MT Nt 2.000		.02/18/2013	Various		8,016,416	8,000,000	59,111	1FE
14912L-4M-0	Caterpillar Finl Svcs Corp Sr MT Nt 2		.02/18/2013	Harleysville Ins Co NJ		1,047,621	1,000,000	4,125	1FE
14912L-4Q-1	Caterpillar Finl Svcs Corp Nt 1.550% 1		.02/18/2013	Harleysville Ins Co		505,175	500,000	1,249	1FE
14912L-4X-6	Caterpillar Finl Svcs Corp Sr Nt 2.050		.02/18/2013	Various		9,852,612	9,500,000	9,197	1FE
151020-AH-7	Celgene Corp Sr Nt 3.250% 08/15/22		.02/18/2013	Harleysville Pennland Ins Co		1,101,066	1,100,000	298	2FE
15200D-AC-1	Centerpoint Energy Trans Bd ABS Ser 2005		.02/18/2013	Various		839,004	811,257	1,950	1FE
15200W-AB-1	Centerpoint Energy Transition LBASS Ser		.02/18/2013	Harleysville Pennland Ins Co		2,063,688	2,000,000	14,764	1FE
15361G-AR-6	Central Hudson Gas & Elec Corp Sr MT Nt		.02/18/2013	Various		3,504,306	3,000,000	53,750	1FE
17275R-AK-8	Cisco Sys Inc Sr Nt 3.150% 03/14/17		.02/18/2013	Harleysville Pennland Ins Co		1,078,560	1,000,000	13,475	1FE
172967-DE-8	Citigroup Inc Sr Nt 5.300% 01/07/16		.02/18/2013	Various		4,419,084	4,000,000	24,144	1FE
19075Q-AB-8	Cobank ACB Sub Nt 7.875% 04/16/18		.02/18/2013	Various		4,420,902	3,520,000	94,710	1FE
191216-AK-6	Coca-Cola Co Nt 5.350% 11/15/17		.02/18/2013	Various		4,744,300	4,000,000	55,283	1FE
191216-AL-4	Coca-Cola Co Sr Nt 3.625% 03/15/14		.02/18/2013	Various		3,100,713	3,000,000	46,219	1FE
191216-AP-5	Coca-Cola Co Sr Nt 1.500% 11/15/15		.02/18/2013	Harleysville Pennland Ins Co		1,025,295	1,000,000	3,875	1FE
19416Q-DH-0	Colgate-Palmolive Co MT Sr Nt 5.200% 1		.02/18/2013	Various		21,380,616	18,500,000	269,894	1FE
19416Q-DX-5	Colgate-Palmolive Co MT Sr Nt 1.300% 0		.02/18/2013	Harleysville Ins Co NJ		2,024,040	2,000,000	2,383	1FE
200339-CG-2	Comerica Bk Sub Bk Nt 5.750% 11/21/16		.02/18/2013	Various		4,606,164	4,000,000	55,583	1FE
207597-DW-2	Connecticut Lt & Pwr Co 1st Mtg Bd 5.3		.02/18/2013	Various		6,927,024	6,000,000	149,604	1FE
20825C-AU-8	Conocophillips Co Gtd Nt 6.000% 01/15/		.02/18/2013	Harleysville Pennland Ins Co		1,247,617	1,000,000	5,500	1FE
209111-EE-9	Consolidated Edison Co NY Inc Sr Nt 4		.02/18/2013	Various		5,192,370	5,000,000	11,097	1FE
210523-AE-6	Consumers Funding LLC ABS Ser 2001-1 CI		.02/18/2013	Various		298,816	1,251	1FE	1FE
216871-AF-0	Cooper US Inc Co Gtd Nt 2.375% 01/15/1		.02/18/2013	Various		1,546,952	1,500,000	3,266	2FE
224044-BW-6	Cox Communications Inc Sr Nt 3.250% 12		.02/18/2013	Various		10,619,016	10,600,000	75,599	2FE
23336F-AA-1	Diversified Machine Inc Term Ln Nt 2 10		.01/18/2013	Tax Free Exchange		34,880	35,588	192	4FE
233851-AU-8	Daimler Fin NA LLC Sr Nt 1.875% 01/11/		.02/18/2013	Various		10,009,230	10,000,000	19,271	1FE
235851-AK-8	Danaher Corp Sr Nt 1.300% 06/23/14		.02/18/2013	Harleysville Worcester Ins Co		1,010,445	1,000,000	1,986	1FE
235851-AL-6	Danaher Corp Sr Nt 2.300% 06/23/16		.02/18/2013	Various		3,150,798	3,000,000	10,542	1FE
24422E-QY-8	Deere /John/ Cap Corp MT Sr Nt 2.950%		.02/18/2013	Harleysville Pennland Ins Co		1,045,589	1,000,000	13,029	1FE
24422E-RC-5	Deere /John/ Cap Corp MT Sr Nt 2.250%		.02/18/2013	Harleysville Preferred Ins Co		1,042,325	1,000,000	4,438	1FE
24422E-RK-7	Deere /John/ Cap Corp Sr Nt 1.250% 12/		.02/18/2013	Harleysville Ins Co NJ		1,014,241	1,000,000	2,639	1FE
24422E-RL-5	Deere /John/ Cap Corp Sr Nt 2.000% 01/		.02/18/2013	Harleysville Ins Co NJ		1,032,084	1,000,000	1,944	1FE
24424C-BM-2	John Deere Capital Corp Sr Nt 3.000% 0		.02/18/2013	Various		3,126,858	3,000,000	15,750	1FE
245069-AA-7	Del Coronado Tr CMBS Ser 2013-HDC CI A		.03/28/2013	Morgan/JP/Securities - Bonds		3,000,000	3,000,000	12	1Z
250854-AE-6	Detroit Edison Sec Fdg ABS Ser 2001-1 CI		.02/18/2013	Various		2,715,199	2,707,868	80,645	1FE
251591-AV-5	Developers Diversified Realty Sr Nt 7		.02/18/2013	Harleysville Pennland Ins Co		3,343,994	2,644,000	96,589	2FE
25179M-AK-9	Devon Energy Corp Sr Nt 4.000% 07/15/2		.02/05/2013	Various		7,990,859	7,500,000	18,761	2FE
25212F-AJ-6	Dex Media East LLC Delayed Draw TL B Nt		.01/31/2013	Tax Free Exchange		202,896	577,721	271	6FE
25212F-AJ-6	Dex Media East LLC Delayed Draw TL B Nt		.02/28/2013	Tax Free Exchange		191,147	544,269	1,267	6FE

STATEMENT AS OF MARCH 31, 2013 OF THE NATIONWIDE MUTUAL INSURANCE COMPANY

SCHEDULE D - PART 3

Show All Long-Term Bonds and Stock Acquired During the Current Quarter

1	2	3	4	5	6	7	8	9	10
CUSIP Identification	Description	Foreign	Date Acquired	Name of Vendor	Number of Shares of Stock	Actual Cost	Par Value	Paid for Accrued Interest and Dividends	NAIC Designation or Market Indicator (a)
25459H-BF-1	DirectTV Holdings/Fin Co Gtd Nt 3.800%		.02/18/2013	Harleysville Lake States Ins		5,004,465	5,000,000	80,750	2FE
25468P-CE-4	Disney Walt Co MT Nt 5.625% 09/15/16		.02/18/2013	Various		11,031,286	9,500,000	227,109	1FE
25468P-CQ-7	Disney Walt Co Sr Nt 0.875% 12/01/14		.02/18/2013	Various		8,073,504	8,000,000	14,972	1FE
260003-AE-8	Dover Corp Nt 4.875% 10/15/15		.02/18/2013	Various		3,318,300	3,000,000	49,969	1FE
263534-BQ-1	Du Pont E l de Nemours & Co Sr Nt 5.25		.02/18/2013	Various		16,175,754	14,000,000	128,625	1FE
291011-AV-6	Emerson Elec Co Sr Nt 5.125% 12/01/16		.02/18/2013	Various		9,721,000	8,500,000	93,175	1FE
29250R-AH-9	Enbridge Energy Partners LP Sr Nt 5.87		.02/18/2013	Various		9,061,632	7,850,000	80,708	2FE
29365Y-AA-1	Entergy AR Restoration Fdg LLC LBASS Ser		.02/18/2013	Various		8,554,472	8,184,938	55,953	1FE
30219G-AE-8	Express Scripts Hldg Co Sr Nt 4.750% 1		.02/18/2013	Various		9,875,897	8,800,000	107,983	2FE
30219G-AG-3	Express Scripts Hldg Co Sr Nt 6.125% 1		.01/14/2013	Tax Free Exchange		10,892,454	10,000,000	100,382	2FE
31331F-AX-9	Fedex Corp ABS PTC Ser 1998-1A 6.720%		.02/18/2013	Various		3,050,336	2,510,564	15,465	5AM
316773-CF-5	Fifth Third Bancorp Sub Bk Nt 5.450% 0		.02/18/2013	Various		5,591,115	5,000,000	24,979	2FE
33738K-AA-3	First Union Natl Bank Sub Bk Nt 6.180%		.02/18/2013	Harleysville Lake States Ins		2,014,102	1,700,000	876	1FE
369550-AQ-1	General Dynamics Corp Co Gtd Nt 2.250%		.02/18/2013	Harleysville Ins Co NJ		2,088,694	2,000,000	4,125	1FE
369550-AS-7	General Dynamics Corp Co Gtd Nt 1.375%		.02/18/2013	Harleysville Pennland Ins Co		508,110	500,000	630	1FE
36962G-2G-8	General Elec Cap Corp MT Nt 5.400% 02/		.02/18/2013	Various		5,727,255	5,000,000	2,250	1FE
37185L-AD-4	Genesis Energy LP Sr Nt 5.750% 02/15/2		.02/05/2013	Wachovia Capital Markets Inc		500,000	500,000		4FE
372546-AH-4	George Washington University Bd 4.161%		.02/18/2013	Various		5,497,575	5,000,000	88,421	1FE
377372-AA-5	Glaxosmithkline Cap Inc Gtd Nt 4.375%		.02/18/2013	Various		2,614,900	2,500,000	37,370	1FE
41283D-AB-9	Harley-Davidson Inc Co Gtd Nt 6.800% 0		.02/18/2013	Harleysville Ins Co NJ		7,327,282	5,977,000	71,126	2FE
41283L-AA-3	Harley-Davidson Finl Svc Co Gtd Nt 3.8		.02/18/2013	Harleysville Lake States Ins		1,067,747	1,000,000	16,469	2FE
427866-AM-0	Hershey Foods Corp Sr Nt 4.850% 08/15/		.02/18/2013	Various		2,836,235	2,581,000	1,043	1FE
427866-AP-3	Hershey Foods Corp Sr Nt 5.450% 09/01/		.02/18/2013	Harleysville Preferred Ins Co		2,287,364	2,000,000	50,564	1FE
427866-AS-7	Hershey Foods Corp Sr Nt 1.500% 11/01/		.02/18/2013	Harleysville Ins Co NJ		509,739	500,000	2,229	1FE
428236-BV-4	Hewlett-Packard Co Sr Nt 4.650% 12/09/		.02/18/2013	Harleysville Preferred Ins Co		4,996,820	5,000,000	44,563	2FE
438516-AS-5	Honeywell International Inc Sr Nt 5.30		.02/18/2013	Various		11,059,843	9,500,000	213,988	1FE
441060-AJ-9	Hospira Inc Sr Nt 6.050% 03/30/17		.02/18/2013	Various		7,637,342	6,667,000	154,619	2FE
446150-AG-9	Huntington Bancshares Sub Bk Nt 7.000%		.02/18/2013	Various		8,019,570	6,500,000	79,625	2FE
44701P-AT-1	Huntsman International Inc Extended Term		.03/11/2013	Tax Free Exchange		1,705,098	1,726,852	10,370	3FE
449230-AB-0	Hyundai Capital America Sr Nt 4.000% 0		.02/18/2013	Harleysville Worcester Ins Co		7,524,419	7,000,000	54,444	2FE
449230-AD-6	Hyundai Capital America Sr Nt 2.125% 1		.02/18/2013	Various		10,039,350	10,000,000	80,868	2FE
45256H-AA-0	Impact CIL Parent LLC ABS Revolving Nt S		.03/29/2013	Direct		648,162	648,162		2AM
459200-AR-2	International Bus Machs Corp Sr Nt 6.2		.02/18/2013	Various		6,627,095	5,000,000	14,686	1FE
459200-GT-2	International Bus Machs Corp Sr Nt 1.0		.02/18/2013	Various		8,526,877	8,500,000	3,069	1FE
459200-GU-9	International Bus Machs Corp Sr Nt 2.0		.02/18/2013	Various		1,553,088	1,500,000	3,583	1FE
459200-GZ-8	International Bus Machs Corp Sr Nt 0.8		.02/18/2013	Various		7,049,364	7,000,000	18,375	1FE
465685-AE-5	ITC Holdings Corp Sr Nt 6.050% 01/31/1		.02/18/2013	Harleysville Preferred Ins Co		4,663,264	4,000,000	12,100	2FE
465685-AF-2	ITC Holdings Corp Sr Nt 5.500% 01/15/2		.02/18/2013	Harleysville Ins Co NJ		9,362,678	8,145,000	41,064	2FE
46628F-AM-3	JP Morgan Chase Comm Mtg Secs CMBS Ser 2		.02/18/2013	Harleysville Ins Co		6,189,775	5,480,000	15,184	1FM
47214T-AC-3	JCP&L Transition Funding LLC ABS Ser 200		.02/18/2013	Various		2,249,033	2,195,522	25,866	1FE
47215B-AB-3	JCP&L Transition Funding LLC ABS Ser 200		.02/18/2013	Various		4,600,263	4,426,011	48,555	1FE
47215B-AD-9	JCP&L Transition Funding LLC ABS Ser 200		.02/18/2013	Various		6,151,775	5,000,000	56,879	1FE
478115-AA-6	Johns Hopkins University Nt 5.250% 07/		.02/18/2013	Various		5,950,980	5,000,000	34,271	1FE
478366-AU-1	Johnson Controls Inc Sr Nt 5.000% 03/3		.02/18/2013	Harleysville Lake States Ins		1,824,973	1,615,000	30,954	2FE
478366-BA-4	Johnson Controls Inc Sr Nt 3.750% 12/0		.02/18/2013	Harleysville Pennland Ins Co		8,402,159	8,025,000	64,367	2FE
48121C-YK-6	JPMorgan Chase Sub Bk Nt 6.000% 10/01/		.02/18/2013	Various		5,892,365	5,000,000	114,167	1FE
487836-BJ-6	Kellogg Co Sr Nt 3.125% 05/17/22		.02/18/2013	Harleysville Ins Co NJ		2,039,770	2,000,000	15,799	2FE
49306B-NR-0	Key Bank NA Sr Bk Nt 5.091% 03/26/15		.02/18/2013	Harleysville Ins Co NJ		2,166,494	2,000,000	40,162	1FE
49327X-AB-6	Key Bank NA Sub MT Nt 5.450% 03/03/16		.02/18/2013	Various		2,803,463	2,500,000	57,906	2FE
494368-AX-1	Kimberly-Clark Corp Sr Nt 5.000% 08/15		.02/18/2013	Various		3,067,812	3,000,000	1,250	1FE
50076Q-AY-2	Kraft Foods Inc Sr Nt 2.250% 06/05/17		.02/18/2013	Harleysville Ins Co NJ		5,147,790	5,000,000	22,813	2FE
502413-AY-3	L-3 Communications Corp Gtd Nt 5.200%		.02/18/2013	Harleysville Worcester Ins Co		4,992,252	4,385,000	77,907	2FE
502413-AZ-0	L-3 Communications Corp Sr Nt 4.750% 0		.01/25/2013	Morgan Stanley & Co Inc		5,523,450	5,000,000	9,896	2FE
502413-AZ-0	L-3 Communications Corp Sr Nt 4.750% 0		.02/18/2013	Various		5,497,235	5,000,000	21,771	2FE
502413-BA-4	L-3 Communications Corp Co Gtd Nt 4.95		.02/18/2013	Various		18,944,375	17,000,000	7,013	2FE
50540R-AJ-1	Laboratory Corp of America Sr Nt 4.625		.02/18/2013	Various		13,793,595	12,475,000	149,050	2FE
50540R-AK-8	Laboratory Corp of America Sr Nt 2.200		.02/18/2013	Harleysville Preferred Ins Co		5,034,264	4,984,000	53,301	2FE
544152-AB-7	Lorillard Tobacco Co Co Gtd Nt 6.875%		.02/18/2013	Various		12,315,837	10,200,000	208,427	2FE
544152-AE-1	Lorillard Tobacco Co Sr Nt 7.000% 08/0		.02/18/2013	Harleysville Ins Co NJ		4,199,342	3,500,000	9,528	2FE
548661-CK-1	Lowes Cos Inc Sr Nt 5.400% 10/15/16		.02/18/2013	Various		15,028,741	13,000,000	239,850	1FE
58013M-EB-6	McDonalds Corp MT Nt Ser I 5.800% 10/1		.02/18/2013	Various		2,398,282	2,000,000	39,633	1FE
585055-AH-9	Medtronic Inc Sr Nt 4.750% 09/15/15		.02/18/2013	Harleysville Preferred Ins Co		1,102,327	1,000,000	20,188	1FE

STATEMENT AS OF MARCH 31, 2013 OF THE NATIONWIDE MUTUAL INSURANCE COMPANY

SCHEDULE D - PART 3

Show All Long-Term Bonds and Stock Acquired During the Current Quarter

1	2	3	4	5	6	7	8	9	10
CUSIP Identification	Description	Foreign	Date Acquired	Name of Vendor	Number of Shares of Stock	Actual Cost	Par Value	Paid for Accrued Interest and Dividends	NAIC Designation or Market Indicator (a)
585055-AR-7	Medtronic Inc Sr Nt 3.000% 03/15/15		.02/18/2013	Various		5,236,695	5,000,000	63,750	1FE
585055-AS-5	Medtronic Inc Sr Nt 4.450% 03/15/20		.01/28/2013	Morgan Stanley & Co Inc		5,830,316	5,080,000	85,400	1FE
58933Y-AB-1	Merck & Co Inc Sr Nt 2.250% 01/15/16		.02/18/2013	Harleysville Ins Co		522,326	500,000	1,031	1FE
594918-AG-9	Microsoft Corp Sr Nt 1.625% 09/25/15		.02/18/2013	Various		5,142,710	5,000,000	32,274	1FE
60871R-AC-4	Molson Coors Brewing Co Co Gtd Nt 3.50		.02/18/2013	Harleysville Ins Co NJ		15,490,920	15,000,000	156,042	2FE
617482-AM-3	Morgan Stanley Sub Nt 4.875% 11/01/22		.02/18/2013	Harleysville Worcester Ins Co		2,066,516	2,000,000	31,146	2FE
61748A-AE-6	Morgan Stanley Dean Witter Sub Nt 4.75		.02/18/2013	Various		2,587,865	2,500,000	45,191	2FE
626717-AE-2	Murphy Oil Corp Sr Nt 2.500% 12/01/17		.02/18/2013	Various		20,075,900	20,000,000	108,333	2FE
626717-AF-9	Murphy Oil Corp Sr Nt 3.700% 12/01/22		.02/18/2013	Various		2,874,066	3,000,000	24,050	2FE
637071-AL-5	National Oilwell Varco Inc Sr Nt 1.350		.02/18/2013	Harleysville Pennland Ins Co		4,994,200	5,000,000	16,500	1FE
63860H-AC-3	Nationstar Home Equity Loan Tr RMBS Ser		.01/17/2013	Citigroup		13,921,875	15,000,000	4,197	1FM
63860H-AC-3	Nationstar Home Equity Loan Tr RMBS Ser		.02/19/2013	Harleysville Pennland Ins Co		9,314,140	10,000,000	2,456	1FM
655844-AU-2	Norfolk Southern Corp Sr Nt 5.257% 09/		.02/18/2013	Various		8,031,465	7,500,000	165,376	2FE
67073E-AN-0	Nuveen Investments Inc Term Ln A First L		.03/04/2013	Deutsche Bank Securities		901,597	901,597		4FE
674599-BZ-7	Occidental Petroleum Corp Sr Nt 2.500%		.02/18/2013	Various		2,627,018	2,500,000	2,951	1FE
682134-AC-5	Omnicom Group Inc Nt 4.450% 08/15/20		.02/18/2013	Various		5,759,382	5,282,000	1,959	2FE
68233L-AD-1	Oncor Electric Delivery Trans ABS Ser 20		.02/18/2013	Various		3,278,704	3,089,046	1,395	1FE
68234P-AC-3	One Call Medical Term Ln Nt 3 5.500% 0		.03/25/2013	Tax Free Exchange		29,446	30,000	29	4FE
713448-BJ-6	Pepsico Inc Sr Nt 7.900% 11/01/18		.02/18/2013	Harleysville Pennland Ins Co		1,332,224	1,000,000	23,481	1FE
713448-BV-9	Pepsico Inc Sr Nt 0.800% 08/25/14		.02/18/2013	Various		2,011,556	2,000,000	7,689	1FE
717081-AQ-6	Pfizer Inc Nt 4.650% 03/01/18		.02/18/2013	Various		4,049,451	3,500,000	75,498	1FE
717081-AR-4	Pfizer Inc Sr Nt 4.500% 02/15/14		.02/18/2013	Various		3,640,123	3,500,000	1,313	1FE
717081-DA-8	Pfizer Inc Sr Nt 5.350% 03/15/15		.02/18/2013	Various		6,021,538	5,500,000	125,056	1FE
73019#-AA-0	PNC Equip Finc LLC ABS Priv Pl Nt Ser A		.02/18/2013	Harleysville Preferred Ins Co		8,868,811	8,708,600	112,486	1
73019#-AB-8	PNC Equip Finc LLC ABS Priv Pl Nt Ser B		.02/18/2013	Harleysville Preferred Ins Co		6,407,141	6,291,400	81,264	1
74005P-AN-4	Praxair Inc Sr Nt 5.375% 11/01/16		.02/18/2013	Various		3,460,422	3,000,000	47,927	1FE
74005P-AP-9	Praxair Inc Sr Nt 5.200% 03/15/17		.02/18/2013	Various		3,472,926	3,000,000	66,300	1FE
74153Q-AH-5	Pride International Inc Co Gtd Nt 6.87		.02/18/2013	Harleysville Preferred Ins Co		1,872,410	1,500,000	859	2FE
74160M-KU-5	Prime Mortgage Tr RMBS Ser 2005-4 CI 249		.03/01/2013	Interest Capitalization		51,687			5FM
742718-BZ-1	Procter & Gamble Co Sr Nt 4.850% 12/15		.02/18/2013	Harleysville Preferred Ins Co		1,114,971	1,000,000	8,488	1FE
742718-DA-4	Procter & Gamble Co Sr Nt 4.950% 08/15		.02/18/2013	Various		10,669,770	10,000,000	4,125	1FE
742718-DS-5	Procter & Gamble Co Sr Nt 1.800% 11/15		.02/18/2013	Harleysville Pennland Ins Co		515,841	500,000	2,325	1FE
742718-DV-8	Procter & Gamble Co Sr Nt 1.450% 08/15		.02/18/2013	Various		14,354,844	14,000,000	1,692	1FE
74340X-AK-7	Prologis LP Sr Nt 6.250% 03/15/17		.02/18/2013	Various		10,361,961	8,950,000	237,734	2FE
74340X-AM-3	Prologis LP Co Gtd Nt 6.625% 05/15/18		.02/18/2013	Various		10,176,368	8,441,000	144,464	2FE
74432Q-AG-0	Prudential Financial Inc MT Nt Ser C 4		.02/18/2013	Harleysville Preferred Ins Co		1,075,523	1,000,000	8,576	2FE
74834L-AS-9	Quest Diagnostics Inc Co Gtd Nt 4.700%		.02/18/2013	Harleysville Worcester Ins Co		5,446,870	5,000,000	89,431	2FE
74956F-AG-0	RH Donnelley New Term Ln Nt 2 D3-Exit		.01/31/2013	Tax Free Exchange		532,512	1,238,399	1,548	6FE
74956F-AG-0	RH Donnelley New Term Ln Nt 1 D3-Exit		.02/28/2013	Tax Free Exchange		87,599	203,720	2,947	6FE
75953M-AD-2	Centerpoint Energy Trans ABS Ser 2001-1		.02/18/2013	Various		1,725,204	1,688,379	40,399	1FE
761713-AX-4	Reynolds American Inc Sr Nt 3.250% 11/		.02/18/2013	Various		11,844,192	12,000,000	117,000	2FE
779382-AP-5	Rowan Companies Inc Co Gtd Nt 4.875% 0		.02/18/2013	Various		13,618,773	12,600,000	131,381	2FE
785592-AA-4	Sabine Pass Liquefaction Sec Nt 5.625%		.02/06/2013	Various		6,043,750	6,000,000	7,813	3FE
83001Q-AH-0	Six3 Systems Inc Term Ln Nt 1 7.000% 1		.02/18/2013	Harleysville Worcester Ins Co		14,966,250	15,000,000	151,667	4FE
833034-AE-1	Snap-On Inc Nt 5.500% 01/15/17		.02/18/2013	Harleysville Ins Co NJ		1,650,644	1,500,000	7,563	1FE
85171Y-AB-5	Springleaf Mtg Ln Tr RMBS Ser 2012-3A CI		.02/18/2013	Harleysville Pennland Ins Co		5,020,520	5,000,000	6,281	1FM
89233P-4B-9	Toyota Motor Credit Corp MT Nt 3.200%		.02/18/2013	Various		6,878,885	6,500,000	35,244	1FE
89233P-5S-1	Toyota Motor Credit Corp MT Nt 2.050%		.02/18/2013	Harleysville Pennland Ins Co		1,548,039	1,500,000	3,075	1FE
89233P-6D-3	Toyota Motor Credit Corp Sr Nt 1.750%		.02/18/2013	Harleysville Preferred Ins Co		12,223,140	12,000,000	50,167	1FE
89233P-6S-0	Toyota Motor Credit Corp Sr Nt 1.250%		.02/18/2013	Various		22,464,265	22,550,000	104,137	1FE
90265E-AG-5	UDR Inc Co Gtd Nt 4.625% 01/10/22		.02/18/2013	Various		13,254,744	12,000,000	58,583	2FE
90359#-AA-4	US Nursing Corporation Term Ln Tranche A		.03/26/2013	General Electric (GECC)		245,523			6*
904764-AL-1	Unilever Cap Corp Co Gtd Nt 2.750% 02/		.02/18/2013	Harleysville Pennland Ins Co		1,052,518	1,000,000	611	1FE
90783T-AA-8	Union Pacific RR PTC Ser 2004-1 5.404%		.02/18/2013	Various		4,110,040	3,630,711	25,070	1FE
91019P-CS-9	UDR Inc Sr Nt 4.250% 06/01/18		.02/18/2013	Various		4,392,768	4,000,000	36,361	2FE
911312-AH-9	United Parcel Service Sr Nt 5.500% 01/		.02/18/2013	Various		15,505,230	13,000,000	65,542	1FE
913017-BH-1	United Technologies Corp Nt 4.875% 05/		.02/18/2013	Various		4,379,948	4,000,000	57,958	1FE
913017-BV-0	United Technologies Corp Sr Nt 3.100%		.02/18/2013	Harleysville Preferred Ins Co		10,344,390	10,000,000	66,306	1FE
92553P-AJ-1	Viacom Inc Sr Nt 3.875% 12/15/21		.02/18/2013	Harleysville Ins Co NJ		1,597,616	1,500,000	10,172	2FE
92928Q-AA-6	WEA Finance LLC Sr Nt 7.125% 04/15/18		.02/18/2013	Harleysville Preferred Ins Co		4,508,339	3,675,000	89,463	1FE
92928Q-AB-4	WEA Finance LLC Co Gtd Nt 4.625% 05/10		.01/29/2013	Wachovia Capital Markets Inc		5,553,050	5,000,000	52,031	1FE
92928Q-AB-4	WEA Finance LLC Co Gtd Nt 4.625% 05/10		.02/18/2013	Various		9,265,264	8,420,000	106,010	1FE

STATEMENT AS OF MARCH 31, 2013 OF THE NATIONWIDE MUTUAL INSURANCE COMPANY

SCHEDULE D - PART 3

Show All Long-Term Bonds and Stock Acquired During the Current Quarter

1	2	3	4	5	6	7	8	9	10
CUSIP Identification	Description	Foreign	Date Acquired	Name of Vendor	Number of Shares of Stock	Actual Cost	Par Value	Paid for Accrued Interest and Dividends	NAIC Designation or Market Indicator (a)
92933W-AB-4	WEA Finance/WT Fin Aust Co Gtd Nt 6.75		.02/18/2013	Harleysville Worcester Ins Co		6,159,465	5,000,000	155,625	1FE
931142-BT-9	Wal-Mart Stores Inc Sr Nt 4.550% 05/01		.02/18/2013	Harleysville Preferred Ins Co		907,397	900,000	12,171	1FE
931142-CG-6	Wal-Mart Stores Inc Nt 5.375% 04/05/17		.02/18/2013	Various		5,862,380	5,000,000	99,288	1FE
931142-CT-8	Wal-Mart Stores Inc Sr Nt 2.250% 07/08		.02/18/2013	Various		3,126,549	3,000,000	7,500	1FE
931142-CU-5	Wal-Mart Stores Inc Sr Nt 3.625% 07/08		.02/18/2013	Harleysville Pennland Ins Co		1,094,573	1,000,000	4,028	1FE
942683-AE-3	Watson Pharmateuticals Inc Sr Nt 6.125		.02/18/2013	Harleysville Ins Co NJ		3,904,201	3,230,000	1,649	2FE
942683-AF-0	Watson Pharmateuticals Inc Sr Nt 3.250		.02/18/2013	Harleysville Pennland Ins Co		4,976,175	5,000,000	61,389	2FE
942683-AG-8	Watson Pharmateuticals Inc Sr Nt 1.875		.02/18/2013	Various		22,077,396	22,000,000	155,833	2FE
94974B-FJ-4	Wells Fargo & Co Sr Nt 3.450% 02/13/23		.02/06/2013	Wells Fargo		12,492,625	12,500,000		1FE
976707-AN-9	Wisconsin Gas Co Sr Nt 5.200% 12/01/15		.02/18/2013	Harleysville Ins Co NJ		1,105,492	1,000,000	11,122	1FE
98149B-AK-7	World Kitchen LLC Term Ln Nt 1 5.500%		.03/11/2013	Bank of Montreal		4,455,000	4,500,000		4FE
984121-CD-3	Xerox Corp Sr Nt 4.500% 05/15/21		.02/18/2013	Various		10,434,300	10,000,000	116,250	2FE
984121-CF-8	Xerox Corp Sr Nt 2.950% 03/15/17		.02/18/2013	Various		6,283,493	6,152,000	77,131	2FE
008916-AK-4	Agrium Inc Sr Nt 3.150% 10/01/22	I	.02/18/2013	Various		9,464,271	9,900,000	118,676	2FE
292505-AF-1	EnCana Corp Sr Nt 5.900% 12/01/17	I	.02/18/2013	Harleysville Worcester Ins Co		3,541,743	3,000,000	37,858	2FE
292505-AJ-3	EnCana Corp Sr Nt 3.900% 11/15/21	I	.02/18/2013	Various		8,405,984	8,000,000	80,600	2FE
65334H-AK-8	Nexen Inc Sr Nt 6.200% 07/30/19	I	.02/18/2013	Harleysville Worcester Ins Co		6,444,578	5,200,000	16,120	1FE
89153U-AE-1	Total Capital Canada Ltd Sr Nt 1.450%	A	.02/18/2013	Harleysville Ins Co NJ		2,007,078	2,000,000	2,497	1FE
00163G-AE-7	ALM Loan Funding CLO Ser 2012-7A CI A2	R	.02/18/2013	Various		25,077,500	25,000,000	54,234	1FE
00205G-AA-5	APT Pipelines Ltd Sr Nt 3.875% 10/11/2	R	.02/18/2013	Various		24,364,250	25,000,000	341,753	2FE
018890-16-0	Preferred Term Secs XIII ABS Sec Nt Ser	F	.02/18/2013	Harleysville Ins Co		2,636,361	3,190,561	4,258	1AM
03512T-AA-9	Anglogold Holdings PLC Co Gtd Nt 5.375	R	.02/18/2013	Harleysville Worcester Ins Co		3,059,500	2,900,000	53,257	2FE
046353-AA-6	AstraZeneca PLC Sr Nt 5.400% 06/01/14	R	.02/18/2013	Various		3,192,726	3,000,000	34,650	1FE
04964K-AA-9	Atrium CDO Corp CLO Ser 9A CI A 1.587%	F	.01/24/2013	Credit Suisse First Boston		3,200,000	3,200,000		1FE
04964K-AC-5	Atrium CDO Corp CLO Ser 9A CI B1 2.387	F	.01/24/2013	Credit Suisse First Boston		11,425,250	11,500,000		1FE
055451-AB-4	BHP Billiton Fin USA Ltd Gtd Nt 5.250%	R	.02/18/2013	Various		4,492,824	4,000,000	36,750	1FE
055451-AQ-1	BHP Billiton Fin USA Ltd Co Gtd Nt 2.8	R	.02/18/2013	Harleysville Worcester Ins Co		10,205,040	10,000,000	138,958	1FE
055650-BH-0	BP Capital Markets PLC Co Gtd Nt 3.875	R	.02/18/2013	Harleysville Pennland Ins Co		1,595,115	1,500,000	25,510	1FE
055650-CC-0	BP Capital Markets PLC Sr Nt 1.375% 11	R	.02/18/2013	Various		9,977,250	10,000,000	38,958	1FE
14309Y-AC-8	Carlyle Global Mrkt Strat CLO Ser 2012-4	R	.02/18/2013	Various		10,002,000	10,000,000	48,391	1FE
22303Q-AN-0	Coviden International Fin SA Sr Nt 3.	R	.02/18/2013	Harleysville Worcester Ins Co		15,578,625	15,000,000	84,000	1FE
29358Q-AA-7	Ensco Plc Sr Nt 4.700% 03/15/21	R	.02/18/2013	Various		5,571,540	5,000,000	99,875	2FE
423012-AB-9	Heineken NV Sr Nt 1.400% 10/01/17	F	.02/18/2013	Various		9,918,010	10,000,000	49,778	2FE
44920U-AD-0	Hyundai Capital Services Sr Nt 3.500%	R	.02/05/2013	Various		6,251,566	5,900,000	82,289	2FE
44920U-AD-0	Hyundai Capital Services Sr Nt 3.500%	R	.02/18/2013	Various		25,945,615	24,593,000	370,603	2FE
500472-AF-2	Koninklijke Philips Electronic Sr Nt 3	R	.02/18/2013	Various		32,416,247	30,180,000	480,994	1FE
65504L-AJ-6	Noble Hldg Intl Sr Nt 3.950% 03/15/22	R	.02/18/2013	Harleysville Worcester Ins Co		4,092,460	4,000,000	67,150	2FE
66989H-AB-4	Novartis Co Gtd Nt 1.900% 04/24/13	R	.02/18/2013	Harleysville Preferred Ins Co		2,005,792	2,000,000	12,033	1FE
67102Q-AC-2	Oak Hill Credit Partners CLO Ser 2012-7A	R	.02/18/2013	Various		25,000,000	25,000,000	182,456	1FE
71656L-AP-6	Petroleos Mexicanos Sr Nt 3.500% 01/30	F	.01/23/2013	Morgan/JP/Securities - Bonds		9,972,400	10,000,000		2FE
74041A-AA-1	Preferred Term Sec XIII ABS Fit Rt Nt Se	R	.02/18/2013	Various		2,996,141	3,891,092	5,193	1AM
74041E-AC-9	Preferred Term Sec Ltd XVI ABS Mezz Nt	R	.03/25/2013	Interest Capitalization		35,415	35,415		6FE
74042H-AA-5	Preferred Term Sec Ltd ABS XIX Fit Rt Nt	R	.02/18/2013	Various		6,189,750	8,147,624	8,674	1AM
74042M-AE-6	Preferred Term Sec Ltd ABS Mezz Nt CI B-	R	.03/22/2013	Interest Capitalization		11,728	11,728		6FE
822582-AJ-1	Shell International Finance Co Gtd Nt	R	.02/18/2013	Various		2,877,278	2,500,000	43,597	1FE
823832-AS-9	Sheridan Square Ltd CLO Ser 2013-1A CI A	F	.02/14/2013	Wells Fargo		15,000,000	15,000,000		1FE
85771P-AB-8	Statoil ASA Co Gtd Nt 3.125% 08/17/17	R	.02/18/2013	Harleysville Preferred Ins Co		2,164,566	2,000,000	174	1FE
893830-AY-5	Transocean Sedco Forex Inc Co Gtd Nt 6	R	.02/18/2013	Harleysville Preferred Ins Co		2,322,686	2,000,000	33,583	2FE
893830-BB-4	Transocean Sedco Forex Inc Co Gtd Nt 6	R	.02/18/2013	Various		12,942,710	10,999,000	122,708	2FE
947075-AD-9	Weatherford Intl Inc Gtd Nt 6.000% 03/	R	.02/18/2013	Harleysville Worcester Ins Co		5,128,938	4,500,000	114,750	2FE
94707V-AC-4	Weatherford Intl Inc Sr Nt 4.500% 04/1	R	.02/18/2013	Harleysville Ins Co NJ		5,175,015	5,000,000	76,875	2FE
A8688B-AA-7	TIWAG - Tiroler Wasserkraft AG Sr Nt 2	R	.02/18/2013	Various		21,500,000	21,500,000	74,463	1Z
G72212-AA-4	Preferred Term Secs XIX ABS Sec Nt 0.6	F	.02/18/2013	Harleysville Pennland Ins Co		11,175,008	14,709,764	15,660	1AM
G7222G-AA-2	Preferred Term Secs XVII ABS Sec Nt 0.	F	.02/14/2013	Sterne Agee		2,204,361	2,900,474	3,308	1AM
G7222R-AA-8	Preferred Term Secs XXI ABS Sec Nt 0.6	F	.02/18/2013	Harleysville Pennland Ins Co		6,418,935	7,673,562	7,854	1AM
Q6075H-AA-3	FMG (Fortescue Metals) Resrcs Term Ln B	R	.02/18/2013	Various		32,319,000	31,920,000	228,095	3FE
3899999. Subtotal - Bonds - Industrial and Miscellaneous (Unaffiliated)						1,603,182,975	1,518,393,426	13,496,867	XXX
8399997. Total - Bonds - Part 3						2,419,448,047	2,266,307,464	18,381,710	XXX
8399998. Total - Bonds - Part 5						XXX	XXX	XXX	XXX
8399999. Total - Bonds						2,419,448,047	2,266,307,464	18,381,710	XXX
8999997. Total - Preferred Stocks - Part 3							XXX		XXX

STATEMENT AS OF MARCH 31, 2013 OF THE NATIONWIDE MUTUAL INSURANCE COMPANY

SCHEDULE D - PART 3

Show All Long-Term Bonds and Stock Acquired During the Current Quarter

1	2	3	4	5	6	7	8	9	10
CUSIP Identification	Description	Foreign	Date Acquired	Name of Vendor	Number of Shares of Stock	Actual Cost	Par Value	Paid for Accrued Interest and Dividends	NAIC Designation or Market Indicator (a)
8999998. Total - Preferred Stocks - Part 5						XXX	XXX	XXX	XXX
8999999. Total - Preferred Stocks							XXX		XXX
00829J-10-7	Affinity Financial Corp Com		.02/18/2013	Various	.707.000	.7.247			U
217202-10-0	Copano Energy LLC Com		.02/04/2013	Instinet Villanova	25.700.000	.994.839			L
464287-18-4	Ishares MSCI EAFE Index Fund Com (ETF)		.03/11/2013	Various	300.000.000	11.482.860			L
88160T-10-7	Tesoro Logistics LP Com		.02/04/2013	Instinet Villanova	.11.200.000	.499.698			L
96950F-10-4	Williams Partners LP Com		.02/04/2013	Instinet Villanova	.10.000.000	.500.801			L
9099999. Subtotal - Common Stocks - Industrial and Miscellaneous (Unaffiliated)						13.485.445	XXX		XXX
048558-10-6	Atlantic Floridian Ins Co Com		.02/13/2013	Direct	.10.000.000	2.000.000			K
22610#-10-2	Crestbrook Insurance Co		.01/13/2013	Direct	.8.000.000	.400.000			K
9199999. Subtotal - Common Stocks - Parent, Subsidiaries and Affiliates						2.400.000	XXX		XXX
63867N-16-6	Nationwide Dest 2055-INST Svc Cl (Seed)		.03/19/2013	Direct	.1.800	.20			L
63867N-17-4	Nationwide Dest 2055-INST Cl (Seed)		.03/19/2013	Direct	.216.740	2.460			L
63867N-18-2	Nationwide Dest 2055-R2 (Seed)		.03/19/2013	Direct	.0.580	.7			L
63867N-19-0	Nationwide Dest 2055-R1 (Seed)		.03/19/2013	Direct	.0.090	.1			L
63867N-22-4	Nationwide Dest 2055-A (Seed)		.03/19/2013	Direct	.0.970	.11			L
63867N-38-0	Nationwide Dest 2050-Ins (Seed)		.03/19/2013	Direct	.3.620	.32			L
63867N-40-6	Nationwide Dest 2010-R2 (Seed)		.03/19/2013	Direct	.0.010				L
63867N-41-4	Nationwide Dest 2050-R2 (Seed)		.03/19/2013	Direct	.0.080	.1			L
63867N-42-2	Nationwide Dest 2050-R1 (Seed)		.03/19/2013	Direct	.0.010				L
63867N-45-5	Nationwide Dest 2045-INS (Seed)		.03/19/2013	Direct	.2.540	.24			L
63867N-47-1	Nationwide Dest 2045-R2 (Seed)		.03/19/2013	Direct	.0.090	.1			L
63867N-48-9	Nationwide Dest 2045-R1 (Seed)		.03/19/2013	Direct	.0.030				L
63867N-50-5	Nationwide Dest 2010-INS SVC (Seed)		.03/19/2013	Direct	.0.270	.2			L
63867N-52-1	Nationwide Dest 2040-INS (Seed)		.03/19/2013	Direct	.3.530	.33			L
63867N-54-7	Nationwide Dest 2040-R2 (Seed)		.03/19/2013	Direct	.0.090	.1			L
63867N-58-8	Nationwide Dest 2035-INS (Seed)		.03/19/2013	Direct	.3.400	.33			L
63867N-60-4	Nationwide Dest 2010-INS (Seed)		.03/19/2013	Direct	.2.690	.24			L
63867N-61-2	Nationwide Dest 2035-R2 (Seed)		.03/19/2013	Direct	.0.080	.1			L
63867N-62-0	Nationwide Dest 2035-R1 (Seed)		.03/19/2013	Direct	.0.030				L
63867N-65-3	Nationwide Dest 2030-INS (Seed)		.03/19/2013	Direct	.3.220	.31			L
63867N-67-9	Nationwide Dest 2030-R2 (Seed)		.03/19/2013	Direct	.0.060	.1			L
63867N-72-9	Nationwide Dest 2025-INS (Seed)		.03/19/2013	Direct	.2.950	.28			L
63867N-74-5	Nationwide Dest 2025-R2 (Seed)		.03/19/2013	Direct	.0.040				L
63867N-78-6	Nationwide Dest 2020-INS (Seed)		.03/19/2013	Direct	.2.970	.28			L
63867N-81-0	Nationwide Dest 2020-R2 (Seed)		.03/19/2013	Direct	.0.040				L
63867N-87-7	Nationwide Dest 2015-R2 (Seed)		.03/19/2013	Direct	.0.020				L
63867R-50-6	Nationwide Bd Fd-R (Seed)		.03/28/2013	Direct	.0.760	.8			L
63867R-66-2	Nationwide Enhanced Inc Fd-Inst (Seed)		.03/28/2013	Direct	.2.480	.22			L
63867R-68-8	Nationwide Enhanced Inc-R (Seed)		.03/28/2013	Direct	.0.120	.1			L
63867T-87-4	Nationwide Intl Index Fd-R (Seed)		.03/15/2013	Direct	.0.140	.1			L
63867U-79-8	Nationwide Mid Cap Mkt Index-R (Seed)		.03/15/2013	Direct	.0.100	.2			L
63867V-12-7	Nationwide High Yield Bd Fd Inst (Seed)		.03/28/2013	Direct	.24.670	.157			L
63867V-14-3	Nationwide High Yield Bd Fd Cl A (Seed)		.03/28/2013	Direct	.0.260	.2			L
63867V-87-9	Nationwide Small Cap Index-R (Seed)		.03/15/2013	Direct	.0.440	.6			L
63868B-40-1	Nationwide Bond Fund Inst (Seed)		.03/28/2013	Direct	.7.530	.77			L
63868M-31-6	Nationwide Var Ins Tr Loring Ward Mod Fd		.01/07/2013	Direct	.1.000.000	.10.000			L
63868M-32-4	Nationwide Var Ins Tr Loring Ward Mod Fd		.01/07/2013	Direct	.99.000.000	.990.000			L
63868M-33-2	Nationwide Var Ins Tr Loring Ward Cap Ap		.01/07/2013	Direct	.1.000.000	.10.000			L
63868M-34-0	Nationwide Var Ins Tr Loring Ward Cap Ap		.01/07/2013	Direct	.99.000.000	.990.000			L
63868M-44-9	Nationwide Var Ins Tr Income Bond Fund C		.03/13/2013	Direct	.3.836.510	.38.365			L
9299999. Subtotal - Common Stocks - Mutual Funds						2.041.380	XXX		XXX
9799997. Total - Common Stocks - Part 3						17.926.825	XXX		XXX
9799998. Total - Common Stocks - Part 5						XXX	XXX	XXX	XXX
9799999. Total - Common Stocks						17.926.825	XXX		XXX
9899999. Total - Preferred and Common Stocks						17.926.825	XXX		XXX
9999999 - Totals						2.437.374.872	XXX	18.381.710	XXX

(a) For all common stock bearing the NAIC market indicator "U" provide: the number of such issues

STATEMENT AS OF MARCH 31, 2013 OF THE NATIONWIDE MUTUAL INSURANCE COMPANY

SCHEDULE D - PART 4

Show All Long-Term Bonds and Stock Sold, Redeemed or Otherwise Disposed of During the Current Quarter

1	2	3	4	5	6	7	8	9	10	Change In Book/Adjusted Carrying Value					16	17	18	19	20	21	22
										11	12	13	14	15							
CUSIP Ident-ification	Description	For-foreign	Disposal Date	Name of Purchaser	Number of Shares of Stock	Consid-eration	Par Value	Actual Cost	Prior Year Book/ Adjusted Carrying Value	Unrealized Valuation Increase/ (Decrease)	Current Year's (Amor-tization)/ Accretion	Other Than Temporary Impairment Recogn-ized	Total Change in Book/ Adjusted Carrying Value (11 + 12 - 13)	Total Foreign Exchange Change in Book /Adjusted Carrying Value	Book/ Adjusted Carrying Value at Disposal Date	Foreign Exchange Gain (Loss) on Disposal	Realized Gain (Loss) on Disposal	Total Gain (Loss) on Disposal	Bond Interest/ Stock Dividends Received During Year	Stated Con-tractual Maturity Date	NAIC Desig-nation or Market In-dicator (a)
36202C-4P-5	GNMA Pool #2630 6.500% 08/20/28		03/01/2013	Paydown		.850	.850	.893	.889			(39)	(39)		.850				.9	08/20/2028	1FE
362166-4K-3	GNMA Pool #185426 7.500% 06/15/17		03/01/2013	Paydown		.35	.35	.36						.35						06/15/2017	1FE
36217D-M5-0	GNMA Pool #190380 7.500% 06/15/17		03/01/2013	Paydown		.110	.110	.119			(9)		(9)	.110				.1	06/15/2017	1FE	
36218C-HY-4	GNMA Pool #218147 8.500% 05/15/17		03/01/2013	Paydown		.340	.340	.378			(38)		(38)	.340				.2	05/15/2017	1FE	
3837H0-NF-6	GNMA REMIC Ser 1996-5 Cl Z 7.000% 05/1		03/01/2013	Paydown		.62,925	.62,925	.64,700	.64,096		(1,171)		(1,171)	.62,925				.694	05/16/2026	1	
911760-EJ-1	Vendee Mtg Tr RMBS REMIC Ser 1994-2 32B		03/01/2013	Paydown		.226,306	.226,306	.221,340	.223,268		3,038		3,038	.226,306				2,560	06/15/2024	1	
911760-GT-7	Vendee Mtg Tr RMBS REMIC Ser 1995-3 1Z		03/01/2013	Paydown		.146,884	.146,884	.150,973	.149,141		(2,258)		(2,258)	.146,884				1,770	09/15/2025	1	
911760-HH-2	Vendee Mtg Tr RMBS REMIC Ser 1996-2 1Z		03/01/2013	Paydown		.185,181	.185,181	.184,260	.184,362		.819		.819	.185,181				2,069	06/15/2026	1	
911760-LQ-7	Vendee Mtg Tr RMBS REMIC Ser 1998-2 Cl 1		03/01/2013	Paydown		.80,226	.80,226	.84,238	.82,678		(2,451)		(2,451)	.80,226				.913	06/15/2028	1	
0599999. Subtotal - Bonds - U.S. Governments						702,857	702,857	706,937	704,434		(2,109)		(2,109)		702,857				8,018	XXX	XXX
57582N-JV-8	Massachusetts St GO Cons Ln Ser E 5.50		01/01/2013	Call	100,000	.11,000,000	.11,000,000	.12,061,760	.11,000,000						.11,000,000				.302,500	01/01/2015	1FE
57582N-JJL-6	Massachusetts St GO Cons Ln Ser E 5.37		01/01/2013	Call	100,000	2,000,000	2,000,000	2,206,880	2,000,000						2,000,000				.53,750	01/01/2016	1FE
57582N-NA-9	Massachusetts St GO Cons Ln Ser A 5.25		01/01/2013	Various		3,500,000	3,500,000	3,845,755	3,500,000						3,500,000				.91,875	01/01/2016	1FE
658256-KZ-4	North Carolina St GO Pub Impt Ser A 5		03/01/2013	Various		13,000,000	13,000,000	13,374,840	10,011,969			(22,109)	(22,109)		13,000,000				325,000	03/01/2018	1FE
677518-QD-7	Ohio St GO Infrastructure Impt Ser B 5		02/01/2013	Call	100,000	1,200,000	1,200,000	1,351,992	1,218,557		(18,557)		(18,557)	1,200,000				31,500	02/01/2014	1FE	
709141-ZF-5	Pennsylvania St GO First Ser 5.000% 01		01/01/2013	Maturity		3,000,000	3,000,000	3,270,264	3,000,000						3,000,000				.75,000	01/01/2013	1FE
709141-ZG-3	Pennsylvania St GO First Ser 5.000% 01		01/01/2013	Call	100,000	2,000,000	2,000,000	2,166,340	2,000,000						2,000,000				.50,000	01/01/2014	1FE
93974B-FG-2	Washington St GO Var Purp Ser R 2006A		02/12/2013	Tax Free Exchange		14,194,392	14,000,000	14,645,960	14,203,428		(9,036)		(9,036)		14,194,392				429,722	07/01/2018	1FE
1799999. Subtotal - Bonds - U.S. States, Territories and Possessions						49,894,392	49,700,000	52,923,791	46,933,954		(49,702)		(49,702)		49,894,392				1,359,947	XXX	XXX
208418-PY-3	Conroe TX Indpt Sch Dist GO Preref 5.2		02/15/2013	Call	100,000	.880,000	.880,000	.881,417	.880,000			(1,417)	(1,417)		.880,000				23,100	02/15/2015	1
208418-QK-2	Conroe TX Indpt Sch Dist GO Unref 5.25		02/15/2013	Call	100,000	2,120,000	2,120,000	2,164,443	2,123,414			(3,414)	(3,414)		2,120,000				.55,650	02/15/2015	1FE
224381-HM-6	Crandall TX GO ISD Ref 5.375% 08/15/16		01/15/2013	Tax Free Exchange		1,005,957	1,000,000	1,090,160	1,006,338			(381)	(381)		1,005,957				22,396	08/15/2016	1FE
235218-DE-8	Dallas TX GO 5.000% 02/15/13		02/15/2013	Maturity		3,630,000	3,630,000	3,810,665	3,634,308			(4,308)	(4,308)		3,630,000				90,750	02/15/2013	1FE
235218-E8-3	Dallas TX GO Ser 2005 5.000% 02/15/23		02/15/2013	Call	100,000	2,000,000	2,000,000	2,034,660	2,000,956			(956)	(956)		2,000,000				.50,000	02/15/2023	1FE
262615-DT-1	Du Page & Will Cnty IL GO Cnty College D		01/01/2013	Call	100,000	3,870,000	3,870,000	4,084,243	3,870,000						3,870,000				101,588	01/01/2020	1FE
358775-SP-0	Frisco TX GO Ctf Oblig Ser A 5.000% 02		02/15/2013	Call	100,000	4,000,000	4,000,000	4,336,400	4,005,281			(5,281)	(5,281)		4,000,000				100,000	02/15/2015	1FE
403755-UC-3	Gwinnett Cnty GA Sch Dist GO Ref 5.000		02/01/2013	Call	100,000	1,500,000	1,500,000	1,620,000	1,501,201			(1,201)	(1,201)		1,500,000				37,500	02/01/2014	1FE
442331-CX-0	Houston TX GO Pub Impt Ref Ser A-1 5.2		03/01/2013	Call	100,000	1,660,000	1,660,000	1,780,640	1,662,674			(2,674)	(2,674)		1,660,000				43,575	03/01/2016	2FE
442331-DB-7	Houston TX GO Pub Impt Ref Ser A-1 5.2		03/01/2013	Call	100,000	340,000	340,000	364,709	340,548			(548)	(548)		340,000				8,925	03/01/2016	1FE
64966K-BY-8	New York NY GO Unref Ser M 5.000% 04/0		01/17/2013	Tax Free Exchange		5,291,301	5,210,000	5,298,299	5,292,835			(1,534)	(1,534)		5,291,301				76,703	04/01/2019	1FE
667825-SQ-7	Northwest TX Indpt Sch Dist GO Prerefund		02/15/2013	Call	100,000	.975,000	.975,000	1,055,822	.983,361			(8,361)	(8,361)		.975,000				26,813	08/15/2013	1FE
667825-SR-5	Northwest TX Indpt Sch Dist GO Prerefund		02/15/2013	Call	100,000	.955,000	.955,000	1,023,650	.956,502			(1,502)	(1,502)		.955,000				26,263	08/15/2014	1FE
667825-SS-3	Northwest TX Indpt Sch Dist GO Prerefund		02/15/2013	Call	100,000	1,040,000	1,040,000	1,109,071	1,041,515			(1,515)	(1,515)		1,040,000				28,600	08/15/2015	1FE
2499999. Subtotal - Bonds - U.S. Political Subdivisions of States, Territories and Possessions						29,267,258	29,180,000	30,671,210	29,300,350		(33,092)		(33,092)		29,267,258				691,863	XXX	XXX
01728L-BP-6	Allegheny Cnty PA Arpt Rev Auth Ref-Pitt		01/01/2013	Maturity		5,235,000	5,235,000	5,386,449	5,235,000						5,235,000				117,788	01/01/2013	2FE
01728L-CG-5	Allegheny Cnty PA Arpt Rev Auth Ref-Pitt		01/01/2013	Maturity		4,410,000	4,410,000	4,537,581	4,410,000						4,410,000				.99,225	01/01/2013	2FE
3128CU-BG-0	FHLMC Gold PC Pool #G30039 6.500% 07/1		03/01/2013	Paydown		3,591	3,591	3,594	3,585		.6		.6		3,591				.39	07/15/2014	1
3128F2-EB-7	FHLMC Gold PC Pool #D62830 7.000% 08/1		03/01/2013	Paydown		.359	.359	.350	.352		.8		.8		.359				.4	08/15/2025	1
3128F2-FX-8	FHLMC Gold PC Pool #D62882 7.000% 08/1		03/01/2013	Paydown		.734	.734	.715	.719		.16		.16		.734				.9	08/15/2025	1
3128NE-A5-9	FHLMC Pool #1A0028 3.727% 10/25/35		03/01/2013	Paydown		.7,300	.7,300	.7,370	.7,362			(62)	(62)		.7,300				.46	10/25/2035	1
312903-HR-1	FHLMC REMIC Ser 113-C 8.500% 05/15/21		03/15/2013	Paydown		.7,813	.7,813	.7,915	.7,858			(45)	(45)		.7,813				112	05/15/2021	1
312905-E4-0	FHLMC REMIC Ser 1085 Cl G 8.500% 05/15		03/01/2013	Paydown		.539	.539	.593	.587			(54)	(54)		.539				.4	05/15/2021	1FE
312905-YJ-5	FHLMC REMIC Ser 1077-E 9.000% 05/15/21		03/01/2013	Paydown		.5,620	.5,620	.5,930	.5,857			(237)	(237)		.5,620				.85	05/15/2021	1
312906-E5-5	FHLMC REMIC Ser 1116-XA 8.400% 08/15/2		03/01/2013	Paydown		.7,063	.7,063	.6,797	.6,955			108	108		.7,063				.103	08/15/2021	1
312913-ZE-9	FHLMC REMIC Ser 1437-HD 7.000% 12/15/2		03/01/2013	Paydown		.18,846	.18,846	19,331	.19,130			(284)	(284)		.18,846				.200	12/15/2022	1
312915-UF-6	FHLMC REMIC Ser 1504 Z 7.000% 05/15/23	</																			

STATEMENT AS OF MARCH 31, 2013 OF THE NATIONWIDE MUTUAL INSURANCE COMPANY

SCHEDULE D - PART 4

Show All Long-Term Bonds and Stock Sold, Redeemed or Otherwise Disposed of During the Current Quarter

1	2	3	4	5	6	7	8	9	10	Change In Book/Adjusted Carrying Value					16	17	18	19	20	21	22
										11	12	13	14	15							
CUSIP Ident-ification	Description	For-ign	Disposal Date	Name of Purchaser	Number of Shares of Stock	Consid-eration	Par Value	Actual Cost	Prior Year Book/ Adjusted Carrying Value	Unrealized Valuation Increase/ (Decrease)	Current Year's (Amor-tization)/ Accretion	Other Than Temporary Impairment Recogn-ized	Total Change in Book/ Adjusted Carrying Value (11 + 12 - 13)	Total Foreign Exchange Change in Book /Adjusted Carrying Value	Book/ Adjusted Carrying Value at Disposal Date	Foreign Exchange Gain (Loss) on Disposal	Realized Gain (Loss) on Disposal	Total Gain (Loss) on Disposal	Bond Interest/ Stock Dividends Received During Year	Stated Con-tractual Maturity Date	NAIC Design-ation or Market In-dicator (a)
.3133TA-CQ-3	FHLMC REMIC Ser 1967-BA 7.000% 06/17/2		03/01/2013	Paydown		12,412	12,412	12,810	12,591		(180)		(180)		12,412				131	06/17/2027	1
.3133TC-6P-8	FHLMC Structured Ser 2008 M 7.000% 11/		03/01/2013	Paydown		81,522	81,522	84,644	83,499		(1,977)		(1,977)		81,522				825	11/20/2027	1
.3133TD-6W-1	FHLMC Structured Ser T-10 A5 PT 6.410%		03/01/2013	Paydown		713	713	715	710		3		3		713				9	05/25/2029	1
.3133TH-RV-1	FHLMC REMIC Ser 2120 CI PC 6.000% 01/1		03/01/2013	Paydown		191,158	191,158	208,740			(17,582)		(17,582)		191,158				956	01/15/2019	1FE
.31340Y-GR-4	FHLMC REMIC Ser 22-C 9.500% 04/15/20		03/15/2013	Paydown		2,397	2,397	2,484	2,410		(12)		(12)		2,397				39	04/15/2020	1
.31342A-P4-5	FHLMC Pool #780443 2.160% 03/25/33		03/01/2013	Paydown		33,480	33,480	33,446	33,441		39		39		33,480				152	03/25/2033	1
.31356B-CJ-7	FHLMC Gold PC Pool #D49973 6.000% 03/1		03/01/2013	Paydown		2,915	2,915	2,608	2,674		240		240		2,915				30	03/15/2024	1
.31358E-MH-9	FNMA REMIC Ser 1990-64Z 10.000% 06/25/2		03/01/2013	Paydown		15,308	15,308	17,182	16,302		(995)		(995)		15,308				197	06/25/2020	1
.31358E-RK-0	FNMA REMIC Ser 1990-72B 9.000% 07/25/2		03/01/2013	Paydown		6,926	6,926	6,763	6,844		82		82		6,926				121	07/25/2020	1
.31358E-XG-2	FNMA REMIC Ser 1990-83A 9.250% 07/25/2		03/01/2013	Paydown		7,020	7,020	6,998	6,983		37		37		7,020				97	07/25/2020	1
.31358G-PP-6	FNMA REMIC Ser 1991-39J 9.000% 05/25/2		03/01/2013	Paydown		4,464	4,464	4,804	4,606		(142)		(142)		4,464				60	05/25/2021	1
.31358G-X4-4	FNMA REMIC Ser 1991-56G 8.600% 06/25/2		03/01/2013	Paydown		3,402	3,402	3,341	3,367		34		34		3,402				38	06/25/2021	1
.31358H-GT-6	FNMA REMIC Ser 1991-73A 8.000% 07/25/2		03/01/2013	Paydown		1,726	1,726	1,658	1,699		27		27		1,726				23	07/25/2021	1
.31358H-XU-4	FNMA REMIC Ser 1991-92Z 8.500% 07/25/2		03/01/2013	Paydown		18,125	18,125	18,884	18,367		(242)		(242)		18,125				188	07/25/2021	1
.31358M-P4-0	FNMA REMIC Ser 1992-71X 8.250% 05/25/2		03/01/2013	Paydown		8,588	8,588	8,935	8,707		(119)		(119)		8,588				121	05/25/2022	1
.31358M-WZ-3	FNMA REMIC Ser 1992-49 CI L 7.000% 04/		03/01/2013	Paydown		13,413	13,413	15,208			(1,795)		(1,795)		13,413				78	04/25/2022	1FE
.31358N-SB-4	FNMA REMIC Ser 1992-124 PZ 7.000% 07/2		03/01/2013	Paydown		16,265	16,265	16,734	16,482		(217)		(217)		16,265				181	07/25/2022	1
.31359B-DN-4	FNMA REMIC Ser 1993-115G 5.500% 07/25/		03/01/2013	Paydown		4,093	4,093	4,033	4,051		42		42		4,093				39	07/25/2023	1
.31359B-ZK-6	FNMA REMIC Ser 1993-119GA 6.500% 07/25		03/01/2013	Paydown		48,328	48,328	47,694	47,983		345		345		48,328				548	07/25/2023	1
.31359F-DE-5	FNMA REMIC Ser 1993-202M 6.500% 11/25/		03/01/2013	Paydown		314,595	314,595	313,608	313,168		1,427		1,427		314,595				3,318	11/25/2023	1
.31359K-ZK-2	FNMA REMIC Ser 1996-M7 CI Z 7.152% 05/		03/01/2013	Paydown		1,006	1,006	975	978		28		28		1,006				12	05/17/2036	1
.31359P-DJ-2	FNMA ACES Ser 1997-M2 CI Z 7.125% 01/1		03/01/2013	Paydown		9,250	9,250	9,936	9,858		(608)		(608)		9,250				110	01/17/2037	1
.31359Q-LQ-5	FNMA REMIC Ser 1997-63 ZA 6.500% 09/18		03/01/2013	Paydown		144,665	144,665	141,815	142,717		1,948		1,948		144,665				1,422	09/18/2027	1
.31359V-BH-5	FNMA Ser 1998-73 CI MZ 6.300% 10/17/38		03/01/2013	Paydown		4,309	4,309	4,418	4,375		(65)		(65)		4,309				45	10/17/2038	1
.313602-3E-2	FNMA REMIC Ser 1989-67D 9.000% 10/25/1		03/01/2013	Paydown		10,261	10,261	10,228	10,207		54		54		10,261				145	10/25/2019	1
.313602-W4-2	FNMA REMIC Ser 1989-62G 8.600% 10/25/1		03/01/2013	Paydown		4,294	4,294	4,132	4,231		63		63		4,294				61	10/25/2019	1
.313603-2H-4	FNMA REMIC Ser 1990-35E 9.500% 04/25/2		03/01/2013	Paydown		3,482	3,482	3,479	3,465		17		17		3,482				59	04/25/2020	1
.313603-SJ-7	FNMA REMIC Ser 1990-41D 9.500% 04/25/2		03/01/2013	Paydown		33,325	33,325	36,365	34,857		(1,531)		(1,531)		33,325				549	04/25/2020	1
.313603-GW-6	FNMA REMIC Ser 1989-86E 8.750% 11/25/1		03/01/2013	Paydown		3,230	3,230	3,130	3,187		43		43		3,230				46	11/25/2019	1
.313603-JJ-2	FNMA REMIC Ser 1989-90E 8.700% 12/25/1		03/01/2013	Paydown		2,412	2,412	2,394	2,400		12		12		2,412				35	12/25/2019	1
.313603-QH-8	FNMA REMIC Ser 1990-1D 8.800% 01/25/20		03/01/2013	Paydown		844	844	830	836		7		7		844				12	01/25/2020	1
.313603-TW-2	FNMA REMIC Ser 1990-4Z 9.350% 01/25/20		03/01/2013	Paydown		69,641	69,641	76,578	71,909		(2,268)		(2,268)		69,641				1,088	01/25/2020	1
.31365E-DS-9	FNMA Pool #125313 7.000% 03/25/14		03/01/2013	Paydown		4,143	4,143	4,105	4,121		23		23		4,143				48	03/25/2014	1
.31371E-2M-6	FNMA Pool #250180 8.500% 10/25/14		03/01/2013	Paydown		2,886	2,886	2,900	2,878		8		8		2,886				49	10/25/2014	1
.31373U-ZC-4	FNMA Pool #304139 9.000% 01/25/25		03/01/2013	Paydown		105	105	111	110		(4)		(4)		105				2	01/25/2025	1
.31377H-VB-5	FNMA DUS Pool #377810 7.500% 05/25/27		03/01/2013	Paydown		115	115	113	113		2		2		115				1	05/25/2027	1FE
.31377L-XC-2	FNMA DUS Pool #380575 6.265% 08/25/13		03/01/2013	Paydown		13,143	13,143	13,161			(18)		(18)		13,143				69	08/25/2013	1FE
.31377M-AP-6	FNMA DUS Pool #380814 6.030% 12/25/19		03/01/2013	Paydown		43,378	43,378	46,557	44,765		(1,387)		(1,387)		43,378				437	12/25/2019	1
.31377T-BE-5	FNMA DUS Pool #386237 4.950% 06/25/19		03/01/2013	Paydown		7,080	7,080	7,387	7,199		(119)		(119)		7,080				58	06/25/2019	1
.313920-XA-3	FNMA REMIC Ser 2001-47 ZK 6.500% 09/25		03/01/2013	Paydown		51,137	51,137	52,868	52,008		(871)		(871)		51,137				665	09/25/2031	1
.313920-XZ-8	FNMA REMIC Ser 2001-W2 CI AFG 6.589% 1		03/01/2013	Paydown		4,917	4,917	4,888	4,944		(27)		(27)		4,917				54	10/25/2031	1
.31392E-6A-3	FNMA REMIC Ser 2002-67 CI AN 5.000% 11		03/01/2013	Paydown		115,251	115,251	120,861	39,678		(5,491)		(5,491)		115,251				636	11/25/2017	1FE
.31392E-FL-9	FNMA REMIC Ser 2002-55 CI GC 5.500% 09		03/01/2013	Paydown		138,876	138,876	143,433	139,990		(1,114)		(1,114)		138,876				1,200	09/25/2017	1
.31392E-SX-9	FNMA REMIC Ser 2002-59 CI B 5.500% 09/		03/01/2013	Paydown		32,698	32,698	33,996	33,267		(569)		(569)		32,698				282	09/25/2017	1
.31392R-YX-3	FHLMC REMIC Ser 2489 CI PE 6.000% 08/1		03/01/2013	Paydown		107,626	107,626	114,141	54,150		(6,737)		(6,737)		107,626				761	08/15/2032	1FE
.31392T-WT-0	FHLMC REMIC Ser 2478 JF																				

STATEMENT AS OF MARCH 31, 2013 OF THE NATIONWIDE MUTUAL INSURANCE COMPANY

SCHEDULE D - PART 4

Show All Long-Term Bonds and Stock Sold, Redeemed or Otherwise Disposed of During the Current Quarter

1	2	3	4	5	6	7	8	9	10	Change In Book/Adjusted Carrying Value					16	17	18	19	20	21	22
										11	12	13	14	15							
CUSIP Ident-ification	Description	For-ign	Disposal Date	Name of Purchaser	Number of Shares of Stock	Consid-eration	Par Value	Actual Cost	Prior Year Book/ Adjusted Carrying Value	Unrealized Valuation Increase/ (Decrease)	Current Year's (Amor-tization)/ Accretion	Other Than Temporary Impairment Recogn-ized	Total Change in Book/ Adjusted Carrying Value (11 + 12 - 13)	Total Foreign Exchange Change in Book /Adjusted Carrying Value	Book/ Adjusted Carrying Value at Disposal Date	Foreign Exchange Gain (Loss) on Disposal	Realized Gain (Loss) on Disposal	Total Gain (Loss) on Disposal	Bond Interest/ Stock Dividends Received During Year	Stated Con-tractual Maturity Date	NAIC Desig-nation or Market In-dicator (a)
31395E-QK-6	FHLMC REMIC Ser 2840 CI NE 5.500% 03/1		03/01/2013	Paydown		56,229	56,229	57,250			(1,021)		(1,021)		56,229			258	03/15/2033	1	
31395F-6J-8	FHLMC REMIC Ser 2836 CI EG 5.000% 12/1		03/01/2013	Paydown		1,165,827	1,165,827	1,190,254			(24,426)		(24,426)		1,165,827			4,858	12/15/2032	1FE	
31395F-QC-1	FHLMC REMIC Ser 2858 CI JN 5.500% 02/1		03/01/2013	Paydown		645,066	645,066	651,515			(6,449)		(6,449)		645,066			2,957	02/15/2033	1FE	
31395F-WB-6	FHLMC REMIC Ser 2856 CI PD 5.500% 01/1		03/01/2013	Paydown		312,048	312,048	318,811			(6,763)		(6,763)		312,048			1,430	01/15/2033	1	
31395N-GT-8	FNMA REMIC Ser 2006-53 CI PC 5.500% 10		03/01/2013	Paydown		1,586,160	1,586,160	1,572,937	672,376		(4,646)		(4,646)		1,586,160			10,403	10/25/2032	1FE	
31395T-GG-4	FHLMC REMIC Ser 2956 CI WE 5.500% 01/1		03/01/2013	Paydown		371,531	371,531	386,172			(14,641)		(14,641)		371,531			1,703	01/15/2034	1FE	
31395U-SU-6	FHLMC REMIC Ser 2977 CI NY 5.500% 05/1		03/01/2013	Paydown		529,010	529,010	537,200	122,497		(8,162)		(8,162)		529,010			2,946	05/15/2033	1FE	
31396A-RE-6	FHLMC REMIC Ser 3037 CI ND 5.000% 01/1		03/01/2013	Paydown		572,710	572,710	555,440	442,542		1,170		1,170		572,710			5,294	01/15/2034	1FE	
31396H-E5-4	FHLMC REMIC Ser 3113 CI QC 5.000% 10/1		01/01/2013	Paydown		70,093	70,093	67,859	69,926		167		167		70,093			292	10/15/2031	1FE	
31397E-JY-2	FHLMC REMIC Ser 3259 CI ED 5.000% 10/1		03/01/2013	Paydown		2,003,244	2,003,244	1,842,984	1,982,732		20,512		20,512		2,003,244			12,837	10/15/2035	1	
31403A-WY-7	FNMA Pool #743263 3.500% 10/25/18		03/01/2013	Paydown		76,521	76,521	71,356	73,722		2,799		2,799		76,521			465	10/25/2018	1	
31408G-KD-8	FNMA Pool #850892 5.000% 10/01/35		03/01/2013	Paydown		4,081	4,081	4,081	4,081						4,081			34	10/01/2035	1	
31408J-BM-2	FNMA Pool #852444 5.000% 10/01/35		03/01/2013	Paydown		69,856	69,856	69,856	69,856						69,856			313	10/01/2035	1	
31409Y-L6-2	FNMA Pool #882449 5.000% 01/25/36		03/01/2013	Paydown		4,637	4,637	4,637	4,637						4,637			38	01/25/2036	1	
31412W-TB-2	FNMA Pool #937146 6.500% 05/25/37		03/01/2013	Paydown		223,261	223,261	227,448	227,333		(4,072)		(4,072)		223,261			1,224	05/25/2037	1	
31413H-G3-6	FNMA Pool #945818 6.000% 07/25/37		03/01/2013	Paydown		552,227	552,227	554,125	553,984		(1,757)		(1,757)		552,227			5,469	07/25/2037	1	
34073N-5X-4	Florida Hsg Fin Corp Rev LBASS AMT SF H		01/01/2013	Call 100.0000		160,000	160,000	160,000	160,000						160,000			4,360	07/01/2023	1FE	
422341-AU-1	Heartland SD Cons Pwr El Rev Ser 1977		01/01/2013	Call 100.0000		100,000	100,000	72,172	93,016		6,984		6,984		100,000			3,188	01/01/2016	1	
454623-WN-5	Indiana Bd Bk Rev LBASS Spl Prog Ser E		02/02/2013	Call 100.0000		430,000	430,000	441,825	430,000						430,000			11,350	02/01/2020	1FE	
454624-H2-6	Indiana Bd Bk Rev LBASS Preref St Revolv		02/01/2013	Call 100.0000		1,845,000	1,845,000	1,865,302	1,845,632		(632)		(632)		1,845,000			46,125	02/01/2021	1FE	
454624-H7-5	Indiana Bd Bk Rev LBASS Unref St Revolv		02/01/2013	Call 100.0000		155,000	155,000	156,706	155,053		(53)		(53)		155,000			3,875	02/01/2021	1FE	
454806-AU-4	Indiana St Hsg & Cmnty Dev Rev LBASS AMT		01/01/2013	Call 100.0000		550,000	550,000	550,000	550,000						550,000			13,200	07/01/2021	1FE	
454898-LZ-8	Indiana Mun Pwr Agy Rev Pwr Supply Sys S		01/01/2013	Call 100.0000		4,670,000	4,670,000	5,140,549	4,670,000						4,670,000			122,588	01/01/2016	1FE	
54627A-DA-2	Louisiana Hsg Fin Agy Mtg Rev LBASS AMT		02/01/2013	Call 100.0000		100,000	100,000	100,138	100,120		(120)		(120)		100,000			858	06/01/2029	1FE	
57429R-AL-7	Maryland St Trans Auth Rev Grant & Antic		03/01/2013	Maturity		10,780,000	10,780,000	11,263,267	10,795,283		(15,283)		(15,283)		10,780,000			269,500	03/01/2013	1FE	
575566-L3-6	Massachusetts Bay Trans Rev Ser B 6.20		03/01/2013	Call 100.0000		695,000	695,000	725,768	703,435		(8,435)		(8,435)		695,000			21,545	03/01/2016	1FE	
57563R-JC-4	Massachusetts Educ Fin Rev LBASS AMT Iss		01/01/2013	Call 100.0000		295,000	295,000	295,000	295,000						295,000			8,408	01/01/2030	1FE	
579073-CL-9	McAlester OK Pub Wks Auth Rev Util Sys S		02/01/2013	Call 100.0000		1,215,000	1,215,000	1,308,749	1,215,000						1,215,000			34,931	02/01/2020	1FE	
60534P-EG-4	Mississippi Dev Bk Rev Spl Oblig Wstwr		02/01/2013	Call 100.0000		1,075,000	1,075,000	1,115,904	1,075,450		(450)		(450)		1,075,000			28,891	02/01/2021	1FE	
627270-QC-2	Muscatine IA Elec Rev 6.700% 01/01/13		01/01/2013	Maturity		180,000	180,000	154,265	180,000						180,000			6,030	01/01/2013	1	
627270-QQ-1	Muscatine IA Elec Rev 9.700% 01/01/13		01/01/2013	Maturity		135,000	135,000	155,964	135,000						135,000			6,548	01/01/2013	1	
628577-KB-3	Myrtle Beach SC Wtr & Swr Rev Ref Sys		03/01/2013	Various		1,430,000	1,430,000	1,503,774	1,431,546		(1,546)		(1,546)		1,430,000			38,431	03/01/2020	1	
658207-FY-6	North Carolina Hsg Fin Agy Rev LBASS AMT		02/01/2013	Call 100.0000		215,000	215,000	211,508	212,160		2,840		2,840		215,000			6,396	07/01/2028	1FE	
658207-HG-3	North Carolina Hsg Fin Agy Rev LBASS AMT		02/01/2013	Call 100.0000		80,000	80,000	80,000	80,000						80,000			2,380	07/01/2027	1FE	
676907-MW-5	Ohio Hsg Fin Agy Mtg Rev LBASS AMT SF Re		03/01/2013	Call 100.0000		795,000	795,000	795,000	795,000						795,000			19,279	09/01/2026	1FE	
67756Q-AV-9	Ohio St Hsg Fin Agcy Mtg Rev LBASS AMT S		03/01/2013	Call 100.0000		875,000	875,000	875,000	875,000						875,000			21,219	09/01/2026	1FE	
83712D-PY-6	South Carolina St Hsg Fin Rev LBASS AMT		01/01/2013	Call 100.0000		45,000	45,000	45,000	45,000						45,000			1,193	07/01/2023	1FE	
837147-F5-1	South Carolina St Auth Rev Ref Ser B 5		01/01/2013	Maturity		7,505,000	7,505,000	7,938,564	7,505,000						7,505,000			187,625	01/01/2013	1FE	
876443-HS-4	Tarrant Regl Wtr Dist TX Rev Ref & Impt		03/01/2013	Call 100.0000		530,000	530,000	534,658	530,834		(834)		(834)		530,000			13,913	03/01/2017	1FE	
876443-JA-1	Tarrant Regl Wtr Dist TX Rev Ref & Impt		03/01/2013	Call 100.0000		2,050,000	2,050,000	2,065,296	2,052,742		(2,742)		(2,742)		2,050,000			53,813	03/01/2017	1FE	
915115-K5-7	University TX Perm Univ Fd Rev Rev Ser A		01/01/2013	Call 100.0000		260,000	260,000	272,211	260,000						260,000			8,125	07/01/2013	1	
926740-AY-7	Vigo Ontly IN ISD Bldg Corp Rev LBASS Ref		01/10/2013	Call 100.0000		4,000,000	4,000,000	4,363,680	4,001,101		(1,101)		(1,101)		4,000,000			105,000	07/10/2019	1FE	
927780-X5-0	Virginia College VA Bldg Rev LBASS 21st		02/01/2013	Call 100.0000		5,425,000	5,425,000	5,823,629	5,429,222		(4,222)		(4,222)		5,425,000			135,625	02/01/2015	1FE	
3199999	Subtotal - Bonds - U.S. Special Revenues					75,218,345	75,218,345	78,033,689	65,718,350		(311,109)		(311,109)		75,218,345			1,522,766	XXX	XXX	
000000-00-0	Western Dental Services Inc Term Ln Nt 1		03/28/2013	Redemption 100.0000		60,000	60,000	58,200	58,200	31	1,769		1,800		60,000				11/01/2018	4FE	
000000-00-0	Sesac Inc Term Ln Nt 1 6.000% 02/08/19		03/28/2013	Redemption 100.0000		5,000	5,000	4,950			50		50		5,000			29	02/08/2019	4FE	
000000-00-0	Sesac Inc Term Ln Nt 2 6.000% 02/08/19		03/28/2013	Tax Free Exchange Redemption 100.0000		126,400	127,660	126,383			17		17		126,400			1,340	02/08/2019	4FE	
000000-00-0	Pinnacle Acquisition (Paradigm) Term Ln C		03/28/2013			24,938	24,938	24,600			337		337		24,938			145	07/30/2019	4FE	
004421-VE-0	ACE Securities Corp RMBS Ser 2006-SL1 CI		0																		

STATEMENT AS OF MARCH 31, 2013 OF THE NATIONWIDE MUTUAL INSURANCE COMPANY

SCHEDULE D - PART 4

Show All Long-Term Bonds and Stock Sold, Redeemed or Otherwise Disposed of During the Current Quarter

1	2	3	4	5	6	7	8	9	10	Change In Book/Adjusted Carrying Value					16	17	18	19	20	21	22
										11	12	13	14	15							
CUSIP Ident- ification	Description	For- eign	Disposal Date	Name of Purchaser	Number of Shares of Stock	Consid- eration	Par Value	Actual Cost	Prior Year Book/ Adjusted Carrying Value	Unrealized Valuation Increase/ (Decrease)	Current Year's (Amor- tization)/ Accretion	Current Year's Other Than Temporary Impairment Recog- nized	Total Change in Book/ Adjusted Carrying Value (11 + 12 - 13)	Total Foreign Exchange Change in Book /Adjusted Carrying Value	Book/ Adjusted Carrying Value at Disposal Date	Foreign Exchange Gain (Loss) on Disposal	Realized Gain (Loss) on Disposal	Total Gain (Loss) on Disposal	Bond Interest/ Stock Dividends Received During Year	Stated Con- tractual Maturity Date	NAIC Desig- nation or Market In- dicator (a)
..02366@-AA-0 ..03215P-DN-6	A&E Term Ln Nt 1 10.500% 12/21/16 Amresco Resdtl Sec Mtg Loan RMBS PTC Ser		..03/29/2013 ..03/01/2013	Redemption 100.0000 Paydown		..209,559 535	209,559 535	..209,559 535	..209,559 533				..2	..2	..209,559 535				..3,606 7	09/30/2016 08/25/2027	4 1FM
..03334@-AA-7 ..04044T-AB-2 ..045184-AA-6	AnchoragePermit Ctr Bldg Ls Tr CTL 6.3 Aristotle Holding Inc Co Gtd Nt 6.125% ASIF Global Financing XIX GIC Backed Sec		..03/15/2013 ..01/14/2013 ..01/17/2013	Redemption 100.0000 Tax Free Exchange Maturity		..39,984 10,892,454 5,696,000	39,984 10,000,000 5,696,000	..39,984 10,904,400 5,641,734	..39,984 10,892,916 5,695,605			(462) (462) 395		(462) 395	..39,984 10,892,454 5,696,000				..423 100,382 139,552	02/15/2025 11/15/2041 01/17/2013	1 2FE 1FE
..04529K-AC-3 ..04529K-AC-3	Aspen Dental Management Term Ln Nt 6 7 Aspen Dental Management Term Ln Nt 2 7		..03/28/2013 ..02/21/2013	Redemption 100.0000 Tax Free Exchange		..18,516 258,099	18,516 261,533	..18,251 257,757	..15,270 246,495	..711 11,489	..251 115		..962 11,604		..18,516 258,099				..290 4,933	10/06/2016 10/06/2016	4FE 4FE
..04626R-AC-0 ..048312-AC-6	Astoria Power Project ABS PTC Ser C 7. Atlantic City Elec Tran Fd ABS Ser 2002-		..03/01/2013 ..01/20/2013	Redemption 100.0000 Paydown		..93,787 176,627	93,787 176,627	..93,787 173,677	..89,098 176,136	..4,689		..491	..4,689 491		..93,787 176,627				..1,232 2,168	05/01/2021 07/20/2017	3AM 1FE
..05072V-AG-8	Audio Visual Services Co 1st Lien TL Nt		..03/28/2013	Redemption 100.0000		..40,000	40,000	..39,200	..39,200	..10	..790		..800		..40,000				..1,222	11/13/2018	4FE
..05549@-AA-3 ..05948K-X7-9 ..05950T-AF-2 ..071813-BB-4 ..07383F-XJ-2 ..07386H-MD-0 ..07387B-AS-2 ..07401P-AA-2 ..09858V-AB-1	Bds Wholesale Club Inc CTL (HG Bowie Rea Bank of America Alt Loan Tr RMBS Ser 200 Banc of America Mtg Securities RMBS Ser Baxter Intl Sr Nt 1.800% 03/15/13 Bear Stearns Comm Mtg Sec CMBS Ser 2003- Bear Stearns Alt- A Tr RMBS Ser 2004-10 Bear Stearns Comm Mtg Sec Tr CMBS Ser 20 Bear Stearns Mtg Tr RMBS Ser 2007-SL1 C1 Boomerang Tube LLC Term Ln Nt 1 11.000%		..03/15/2013 ..03/01/2013 ..03/01/2013 ..03/15/2013 ..03/01/2013 ..03/25/2013 ..01/01/2013 ..03/25/2013 ..03/18/2013	Redemption 100.0000 Paydown Paydown Maturity Paydown Paydown Paydown Paydown Various		..51,610 408,698 98,647 1,000,000 1,530,994 254,478 20,135 323,218	51,610 408,698 98,647 1,000,000 1,530,994 254,478 25,537 321,875	..52,108 399,092 92,137 1,000,947 1,494,633 240,006 11,095 323,203	..51,902 399,092 87,705 1,000,947 1,526,518 240,006 11,095 9,146			(293) 9,605 5,505 (947) 4,476 14,472		..(293) 9,605 10,942 (947) 4,476 14,472				..599 3,697 987 9,000 18,124 529	05/15/2022 01/25/2036 11/20/2046 03/15/2013 05/11/2039 09/25/2034 09/11/2042	2 3FM 5FM 1FE 1FM 1FE	
..09858V-AB-1 ..10519Q-BD-2	Boomerang Tube LLC Term Ln Nt 3 11.750% Branch Bk & Tr Co Sub Nt 4.875% 01/15/		..03/29/2013 ..01/15/2013	Redemption 100.0000 Maturity		..321,875 5,710,000	321,875 5,710,000	..323,218 5,595,343	..323,218 5,709,187			(1,343) 813		..(1,343) 813	..321,875 5,710,000				..1,140 139,181	10/02/2017 01/15/2013	4Z 1FE
..117017-AB-9	Brunswick & Glynn Co Dev Auth CTL Rev Le		..02/15/2013	Redemption 100.0000		..240,800	240,800	..240,800	..240,800						..240,800				..7,537	02/15/2023	1
..117017-AC-7 ..12189P-AH-5 ..1248MP-AA-2 ..12566U-AN-4 ..12566U-AT-1 ..12567A-AP-2 ..126307-AD-9 ..12638P-AB-5 ..126408-GL-1	Brunswick & Glynn Co Dev Auth CTL Rev Le Burlington Northern Santa Fe ABS ETC Ser C-BASS Tr RMBS Ser 2007-MX1 C1 A1 6.15 Citimortgage Alternative Ln Tr RMBS Ser Citimortgage Alternative Ln Tr RMBS Ser Citimortgage Alternative Ln Tr RMBS Ser CSC Holdings Inc Sr Nt 6.750% 11/15/21 Credit Suisse Mtg Cap Cft RMBS Ser 2007- CSX Corp Sr Nt 5.750% 03/15/13		..01/15/2013 ..01/15/2013 ..03/01/2013 ..03/01/2013 ..03/01/2013 ..03/01/2013 ..01/09/2013 ..03/01/2013 ..03/15/2013	Redemption 100.0000 Paydown Paydown Paydown Paydown Paydown Tax Free Exchange Paydown Maturity		..179,206 444,210 475,461 91,237 115,115 267,601 10,205,711 45,289 4,000,000	179,206 444,210 475,461 107,305 115,115 271,599 10,205,711 45,289 4,000,000	..179,206 507,875 475,312 107,305 112,971 264,045 10,206,097 34,088 4,005,571	..179,206 464,936 460,168 107,305 112,971 255,038 10,206,097 26,510 4,005,571			(20,726) 1,857		..(20,726) 15,293				..5,358 17,564 4,824 1,429 1,050 1,808 101,250 408 115,000	01/15/2024 01/15/2020 12/25/2036 02/25/2037 02/25/2022 03/25/2022 11/15/2023 04/25/2037 03/15/2013	1 1FE 3AM 3FM 1FM 1FM 3FE 1FM 2FE	
..12644@-BF-1 ..12644@-BQ-7 ..12644@-BR-5	CTL Cap Tr CTL Everett Realty 7.500% 0 CTL Cap Tr CTL Ser 2002-34 C1 A Walgreen CTL Cap Tr CTLSer 2002-21Aurora Heathcar		..03/15/2013 ..03/15/2013 ..03/15/2013	Redemption 100.0000 Redemption 100.0000 Redemption 100.0000		..29,570 21,256 47,479	29,570 21,256 47,479	..29,570 21,256 47,479	..29,570 21,256 47,479						..29,570 21,256 47,479				..370 238 527	02/15/2027 07/15/2022 10/15/2022	2 1 2
..12644@-BS-3 ..126650-BP-4	CTL Cap Tr CTL Walgreens 6.620% 01/15/ CVS Caremark Corp ABS PTC Nt 6.036% 12		..03/15/2013 ..03/10/2013	Various		..20,090 12,681	20,090 12,681	..20,291 14,762	..20,212		(121) (2,081)		..(121) (2,081)		..20,090 12,681				..222 64	01/15/2023 12/10/2028	1 5AM
..126650-BQ-2 ..126650-BQ-2	CVS Caremark Corp ABS PTC Nt 6.943% 01 CVS Caremark Corp ABS PTC Nt 6.943% 01		..03/10/2013 ..03/10/2013	Redemption 100.0000 Redemption 100.0000		..68,514 11,485	68,514 11,485	..62,924 14,109	..63,608		..4,905 (2,624)		..4,905 (2,624)		..68,514 11,485				..794 66	01/10/2030 01/10/2030	1AM 5AM
..126650-BS-8 ..126670-FB-9 ..126673-3I-0 ..126673-VE-9	CVS Caremark Corp ABS PTC Nt 7.507% 01 CWABS Inc RMBS Ser 2005-IM2 C1 A3 0.47 CWABS Inc RMBS Ser 2005-IM1 C1 A2 0.48 CWABS Inc RMBS Ser 2004-U C1 2A 0.473%		..03/10/2013 ..03/25/2013 ..03/25/2013 ..03/15/2013	Paydown Paydown Paydown Paydown		..7,313 104,476 29,383 130,865	7,313 104,476 29,383 130,865	..9,512 102,148 28,264 130,865	..95,643 2,328 29,351 54,573	..6,505	(2,200) 2,328 33 76,292		..(2,200) 8,833 33 76,292		..7,313 104,476 29,383 130,865			..46 105 19 91	01/10/2032 01/25/2036 11/25/2035 03/15/2034	6AM 1FM 1FM 1FM	

E05.3

STATEMENT AS OF MARCH 31, 2013 OF THE NATIONWIDE MUTUAL INSURANCE COMPANY

SCHEDULE D - PART 4

Show All Long-Term Bonds and Stock Sold, Redeemed or Otherwise Disposed of During the Current Quarter

1	2	3	4	5	6	7	8	9	10	Change In Book/Adjusted Carrying Value					16	17	18	19	20	21	22
										11	12	13	14	15							
CUSIP Ident-ification	Description	For-eign	Disposal Date	Name of Purchaser	Number of Shares of Stock	Consid-eration	Par Value	Actual Cost	Prior Year Book/ Adjusted Carrying Value	Unrealized Valuation Increase/ (Decrease)	Current Year's (Amor-tization)/ Accretion	Current Year's Other Than Temporary Impairment Recogn-ized	Total Change in Book/ Adjusted Carrying Value (11 + 12 - 13)	Total Foreign Exchange Change in Book /Adjusted Carrying Value	Book/ Adjusted Carrying Value at Disposal Date	Foreign Exchange Gain (Loss) on Disposal	Realized Gain (Loss) on Disposal	Total Gain (Loss) on Disposal	Bond Interest/ Stock Dividends Received During Year	Stated Con-tractual Maturity Date	NAIC Desig-nation or Market In-dicator (a)
12667G-W7-4	Countrywide Alternative Ln Tr RMBS Ser 2		03/01/2013	Paydown		403,785	403,785	400,189	400,064	298	3,422		3,720		403,785				3,540	09/25/2035	4FM
12668G-AC-8	CWABS Inc RMBS Ser 2006-H Cl 2A1B 0.35		03/15/2013	Paydown		101,655	101,655	35,193	35,193		66,462		66,462		101,655				61	11/15/2036	6FM
12668A-YS-8	Countrywide Alternative Ln Tr RMBS Ser 2		03/01/2013	Paydown		48,940	48,940	69,145	67,373	1,773			1,773				(20,205)	(20,205)	653	12/25/2035	4FM
126694-NS-3	CWHL Inc RMBS Ser 2005-27 Cl 1A3 5.500		03/01/2013	Paydown		192,511	192,511	187,367	182,862	7,786	1,863		9,649		192,511				2,138	12/25/2035	3FM
126694-WIE-4	CWHL Inc RMBS Ser 2006-HYB1 Cl 1A1 2.6		03/01/2013	Paydown		64,403	64,403	118,039	115,623	2,416			2,416		118,039		(53,636)	(53,636)	738	03/20/2036	3FM
12669C-E4-8	CWABS Inc RMBS Ser 2002-8 Cl A4 6.500%		03/01/2013	Paydown		120,224	120,224	124,582	120,515		(291)		(291)		120,224				1,554	07/25/2032	1FM
12669E-Y9-1	CWALT Loan Tr RMBS Ser 2003-J1 Cl 1A8		03/01/2013	Paydown		474,380	474,380	455,998	458,607		14,773		14,773		474,380				3,406	10/25/2033	1FM
12669F-D2-6	CWHL Inc RMBS Ser 2004-10 Cl A10 5.000		03/01/2013	Paydown		150,052	150,052	140,486	147,164		2,888		2,888		150,052				1,231	07/25/2034	1FM
12669F-T2-9	CWHL Inc RMBS Ser 2004-14 Cl 2A5 2.820		03/01/2013	Paydown		528,971	528,971	519,094	522,589		6,382		6,382		528,971				3,350	08/25/2034	1FM
12669G-R3-7	Countrywide Home Loans RMBS Ser 2005-15		03/01/2013	Paydown		626,360	626,360	616,475	616,992	6,012	3,356		9,368		626,360				5,449	08/25/2035	4FM
				Redemption	100.0000																
15189@-AA-7	Centerpoint Anchorage Tr CTL PTC Lease B		03/15/2013			69,810	69,810	78,212	74,477		(4,667)		(4,667)		69,810				921	09/15/2022	2
15200D-AC-1	Centerpoint Energy Trans Bd ABS Ser 2005		02/01/2013	Paydown		304,882	304,882	304,871	304,869		13		13		304,882				7,759	08/01/2015	1FE
				Redemption	100.0000																
160841-AA-0	Charlotte Gateway Village LLC CTL 6.41		03/01/2013			121,377	121,377	121,377	121,377						121,377				1,299	12/01/2016	1FE
				Redemption	100.0000																
16117L-AX-7	Charter Communications TL C-Ext 1L Nt 2		03/28/2013			9,870,584	9,870,584	9,366,071	9,397,042		473,542		473,542		9,870,584				69,357	09/06/2016	3FE
16165M-AD-0	Chaseflex Tr RMBS Ser 2006-2 Cl A2B 0.		03/25/2013	Paydown		107,404	107,404	82,206	76,212	21,768	9,424		31,192		107,404				74	09/25/2033	1FM
16165V-AM-0	Chaseflex Tr RMBS Ser 2007-1 Cl 2A9 6.		03/01/2013	Paydown		28,962	28,962	23,737	22,326	2,527	10		2,537		24,863		(5,364)	(5,364)	209	02/25/2037	4FM
				Redemption	100.0000																
16675H-AL-6	Chevron Corp Trust Fund Gtd Amortizing N		01/01/2013			139,541	139,541	153,356	139,541						139,541				5,112	01/01/2014	1FE
17025Q-AC-1	Countrywide Home Loans RMBS Ser 2007-J3		03/01/2013	Paydown		162,634	229,532	195,030	187,307	11,768	10		11,778		199,085		(36,452)	(36,452)	2,163	07/25/2037	5FM
				Morgan Stanley & Co Inc																	
18683K-AC-5	Cliffs Natural Resources Sr Nt 6.250%		03/11/2013			4,404,960	4,500,000	4,515,255	4,515,255						4,515,255		(110,295)	(110,295)	127,344	10/01/2040	2FE
18976G-AZ-9	Citimortgage Alternative Ln Tr RMBS Ser		03/01/2013	Paydown		300,033	300,033	282,053	287,714		12,319		12,319		300,033				2,746	06/25/2022	1FM
199575-AR-2	Ohio Power Co Sr Nt Ser C 5.500% 03/01		03/01/2013	Maturity		2,000,000	2,000,000	2,085,640	2,001,852		(1,852)		(1,852)		2,000,000				55,000	03/01/2013	2FE
210805-BU-0	Continental Airlines Inc ABS EETC Ser 19		01/02/2013	Paydown		968,952	968,952	957,970	965,016		3,936		3,936		968,952				33,429	01/02/2018	2AM
210805-CB-1	Continental Airlines Inc ABS EETC Ser 19		03/15/2013	Paydown		701,735	701,735	658,599	686,157		15,578		15,578		701,735				23,326	03/15/2019	1AM
22541Q-J2-9	CS First Boston Mtg Sec Corp CMBS Ser 20		03/01/2013	Paydown		380,449	380,449	364,815	378,491		1,958		1,958		380,449				2,295	12/15/2036	1FM
23336F-AA-1	Diversified Machine Inc Term Ln Nt 1 9		01/18/2013	Tax Free Exchange		34,880	35,588	34,876	34,877		2		2		34,880				384	12/20/2018	4FE
23386F-AD-4	Dairy Farmers of America Inc Sr Nt Ser C		02/28/2013	Call		4,142,450	4,000,000	4,000,000	4,000,000		142,450		142,450		4,142,450				45,000	09/28/2013	2
250854-AE-6	Detroit Edison Sec Fdg ABS Ser 2001-1 Cl		03/01/2013	Paydown		2,707,868	2,707,868	2,715,199			(7,330)		(7,330)		2,707,868				86,923	03/01/2015	1FE
251510-AW-3	Deutsche Alt-A Sec Inc RMBS Ser 2003-2XS		03/01/2013	Paydown		88,845	88,845	88,826	88,696		148		88,845		88,845				769	09/25/2033	1FM
251563-CB-6	Deutsche Mtg Sec Inc RMBS Ser 2004-1 Cl		03/01/2013	Paydown		431,643	431,643	431,521	430,832		811		811		431,643				3,391	12/25/2033	1FM
251563-DM-1	Deutsche Mtg Sec Inc RMBS Ser 2004-2 Cl		03/01/2013	Paydown		343,908	343,908	343,825	343,358		551		551		343,908				2,641	01/25/2034	1FM
				Redemption	100.0000																
25212F-AJ-6	Dex Media East LLC Delayed Draw TL B Nt		03/14/2013			52,807	52,807	18,546			34,261		34,261		52,807				255	10/24/2014	6FE
25212F-AJ-6	Dex Media East LLC Delayed Draw TL B Nt		02/28/2013	Tax Free Exchange		191,147	544,269	191,147	36,019						191,147				2,654	10/24/2014	6FE
25212F-AJ-6	Dex Media East LLC Delayed Draw TL B Nt		01/31/2013	Tax Free Exchange		202,896	577,721	202,896	202,896						202,896				4,434	10/24/2014	6FE
				Redemption	100.0000																
26817M-AB-5	Dynegy Power Term Ln Nt 1 9.250% 08/05		03/28/2013			50,930	50,930	49,223	49,321		1,609		1,609		50,930				1,138	08/05/2016	4FE
268617-BH-9	Enterprise Mtg Accept Co ABS Frch Ln Own		03/01/2013	Direct		51,329	51,329										51,329	51,329		01/15/2027	1AM
				Redemption	100.0000																
29276J-AC-8	Energy Solutions LLC Term Ln B Nt 1 6.		03/22/2013			155,555	155,555	152,855	149,657	3,362	2,536		5,898		155,555				833	08/13/2016	4FE
				Redemption	100.0000																
29439@-AA-6	EQT Production Co Gtd Sr Nt 7.760% 02/		02/28/2013			80,800	80,800	81,425	81,243		(443)		(443)		80,800				3,135	02/28/2016	2
301965-CE-7	FFCA Sec Lending Corp ABS Frch Ln Ser 19		03/01/2013	Paydown		64,697	64,697	63,964	64,282		415		415		64,697				775	05/18/2026	3AM
				Redemption	100.0000																
302567-AA-0	FPL Energy American Wind LLC Sr Nt 6.6		01/25/2013			256,505	256,505	256,505	246,536	9,969			9,969		256,505				10,170	06/20/2023	3FE
				Redemption	100.0000																
30260@-AA-8	FMW Smithtown Assoc CTL 7.700% 10/04/1		03/01/2013			124,274	124,274	129,245	126,406		(2,132)		(2,132)		124,274				1,598	10/04/2019	2
31331F-AY-7	Fedex Corp ABS PTC Ser 1998-1 Cl B 6.8		01/15/2013	Paydown		78,569	78,569	78,569	78,569						78,569				2,689	01/15/2019	2AM
32052E-AA-7	First Horizon Mtg PT Tr RMBS Ser 2006-AR		03/01/2013	Paydown		159,481	227,138	204,183	204,183						204,183		(44,702)	(44,702)	725	11/25/2036	2FM
32052W-AC-3	First Horizon Mtg PT Tr RMBS Ser 2007-FA		03/01/2013	Paydown		53,815	83,109	72,091	65,384	6,707			6,707		72,091		(18,276)	(18,276)	940	08/25/2037	5FM
				Redemption	48.3694																
35729Q-AS-7	Fremont Home Loan Tr RMBS Ser 2006-B Cl		03/25/2013			29,265	60,504	12,592	3,145	9,447	16,673		26,120		29,265					08/25/2036	1FM
35729Q-AS-7	Fremont Home Loan Tr RMBS Ser 2006-B Cl		03/25/2013	Capital Distribution		31,238		31,238	31,238						31,238					08/25/2036	1FM
35729T-AD-4	Fremont Home Loan Owner Tr RMBS Ser 2006		03/25/2013	Paydown		40,275	40,275	24,977	17,891	7,086	15,298		22,384		40,275				21	10/25/2036	1FM

STATEMENT AS OF MARCH 31, 2013 OF THE NATIONWIDE MUTUAL INSURANCE COMPANY

SCHEDULE D - PART 4

Show All Long-Term Bonds and Stock Sold, Redeemed or Otherwise Disposed of During the Current Quarter

1	2	3	4	5	6	7	8	9	10	Change In Book/Adjusted Carrying Value					16	17	18	19	20	21	22
										11	12	13	14	15							
CUSIP Ident-ification	Description	For-ign	Disposal Date	Name of Purchaser	Number of Shares of Stock	Consid-eration	Par Value	Actual Cost	Prior Year Book/ Adjusted Carrying Value	Unrealized Valuation Increase/ (Decrease)	Current Year's (Amor-tization)/ Accretion	Current Year's Other Than Temporary Impairment Recogn-ized	Total Change in Book/ Adjusted Carrying Value (11 + 12 - 13)	Total Foreign Exchange Change in Book /Adjusted Carrying Value	Book/ Adjusted Carrying Value at Disposal Date	Foreign Exchange Gain (Loss) on Disposal	Realized Gain (Loss) on Disposal	Total Gain (Loss) on Disposal	Bond Interest/ Stock Dividends Received During Year	Stated Con-tractual Maturity Date	NAIC Design-ation or Market In-dicator (a)
36161R-AD-1	GE Cap Assurance Co CMBS Ser 2003-1 CI A		03/01/2013	Paydown		269,907	269,907	271,255	269,853		54		54		269,907				2,248	05/12/2035	1FM
36242D-70-0	GS Mortgage Securities Corp RMBS Ser 200		03/01/2013	Paydown		112,913	112,913	107,303	108,461		4,452		4,452		112,913				897	06/25/2035	1FM
369604-AY-9	General Elec Co Sr Nt 5.000% 02/01/13		02/01/2013	Maturity		950,000	950,000	946,447	949,963		37		37		950,000				23,750	02/01/2013	1FE
37610C-AE-7	Ginn-LA CS LLC 2nd Lien TL Nt 2 7.811%		01/18/2013	Direct		500,000	500,000													06/08/2013	6*
38142E-AE-8	Goldman Sachs Group LP Nt 8.000% 03/01		03/01/2013	Maturity		2,000,000	2,000,000	2,185,480	2,003,878		(3,878)		(3,878)		2,000,000				80,000	03/01/2013	1FE
39539M-AA-7	Greenpoint Mtg Funding Tr RMBS Ser 2007-		03/25/2013	Paydown		270,178	270,178	252,189	189,080	63,108	17,990		81,098		270,178				187	06/25/2037	1FM
				Redemption	100.0000																
402812-AF-8	Gundle (SLT Environmental) 1st Lien TL (03/28/2013			44,914	44,914	44,608	44,628		286		286		44,914				830	05/27/2016	4FE
41164T-AA-0	Harborview Mtg Loan Tr RMBS Ser 2007-A C		03/19/2013	Paydown		87,884	253,896	48,240	48,240						48,240		39,643	39,643	375	06/21/2037	1FM
41164Y-AB-7	Harborview Mtg Loan Tr RMBS Ser 2007-4 C		03/19/2013	Paydown		191,192	186,352	146,211	146,211	42,716	2,265		44,981		191,192				135	07/19/2047	1FM
44329E-AC-5	HSI Asset Loan Obligation RMBS Ser 2007-		03/01/2013	Paydown		36,621	151,276	91,914	91,914						91,914		(55,293)	(55,293)	671	09/25/2037	1FM
44701P-AT-1	Huntsman International Inc Extended Term		03/11/2013	Tax Free Exchange		1,705,098	1,726,852	1,702,858	1,704,196		902		902		1,705,098				18,437	04/19/2017	3FE
45254N-MY-0	IMPAC CMB Tr RMBS Ser 2005-2 CI 1A1 0.		03/25/2013	Paydown		106,085	106,085	103,310	103,310		2,775		2,775		106,085				114	04/25/2035	1FM
				Redemption	100.0000																
45256#-AA-0	Impact CIL Parent LLC ABS Revolving Nt S		03/28/2013			107,437	107,437	107,437	107,437						107,437				1,502	10/25/2056	2AM
45256H-AA-6	Impact Funding LLC CMBS Ctlf Tranche A		03/01/2013	Paydown		70,547	70,547	72,526	71,296		(749)		(749)		70,547				691	07/01/2022	1Z
45257H-AA-5	Impact Funding LLC CMBS Ser 2010-1 CI A1		03/01/2013	Paydown		662,455	662,455	662,703	662,703		(249)		(249)		662,455				4,651	01/25/2051	1FE
456652-AA-4	Indymac Indx Mtg Ln Tr RMBS Ser 2007-A1		03/01/2013	Paydown		360,699	388,953	390,047	339,549	50,162	(6)		50,156		389,706		(29,007)	(29,007)	4,072	08/25/2037	4FM
45668J-AD-8	Indymac Indx Mtg Ln Tr RMBS Ser 2006-AR3		03/01/2013	Paydown		495,000	495,000	495,914	472,546	22,029	425		22,454		495,000				1,441	01/25/2037	3FM
466247-HB-9	JP Morgan Mtg Tr RMBS Ser 2006-A2 CI 1A1		03/01/2013	Paydown		18,123	18,123	18,044	15,286	2,772	65		2,837		18,123				70	04/25/2036	1FM
47214T-AC-3	JCP&L Transition Funding LLC ABS Ser 200		03/05/2013	Paydown		504,217	504,217	516,506	504,217		(12,289)		(12,289)		504,217				7,324	12/05/2016	1FE
47215B-AB-3	JCP&L Transition Funding LLC ABS Ser 200		03/05/2013	Paydown		801,971	801,971	825,572	200,477		(23,665)		(23,665)		801,971				10,847	09/05/2016	1FE
478115-AA-6	Johns Hopkins University Nt 5.250% 07/		02/22/2013	Various		5,964,308	4,952,000	5,418,520	2,488,938		545,108		545,108		5,964,308				102,193	07/01/2019	1FE
				Redemption	100.0000																
48237Q-AB-2	K2 Pure Solutions Term Ln Nt 1 10.000%		03/28/2013			28,031	28,031	30,018	27,751	2,106	(1,826)		280		28,031				691	09/10/2015	4Z
				Redemption	100.0000																
51783Q-AG-3	Las Vegas Sands (Venetian Cas) Term Ln B		03/28/2013			3,366	3,366	3,315	3,318		48		48		3,366				23	11/23/2016	3FE
52108H-RC-0	LB-UBS Comm Mtg Tr CMBS Ser 2003-C3 CI A		03/11/2013	Paydown		26,737,715	26,737,715	24,626,351	26,661,813		75,902		75,902		26,737,715				163,253	05/15/2032	1.
52108M-AB-9	LB-UBS Comm Mtg Tr CMBS Ser 2005-C7 CI A		01/11/2013	Paydown		1,047	1,047	1,053	1,047		1		1		1,047				4	11/15/2030	1FM
				Redemption	100.0000																
52465#-BF-1	Legg Mason Mtg Cap Corp Ser 2001-CTL-25		03/10/2013			63,553	63,553	68,919	65,747		(2,194)		(2,194)		63,553				654	04/10/2017	1.
				Redemption	100.0000																
52465#-BH-7	Legg Mason Mtg Cap Corp Ser 2002-CTL-12		03/10/2013			19,953	19,953	22,579	20,886		(934)		(934)		19,953				227	04/10/2017	1.
				Redemption	100.0000																
52467#-AH-8	Legg Mason Mtg Cap Corp CTL 7.750% 01/		03/15/2013			41,115	41,115	43,121	42,114		(998)		(998)		41,115				532	01/15/2021	4.
				Redemption	100.0000																
52467#-AW-5	Legg Mason Mtg Cap Corp CTL 5.070% 02/		02/05/2013			3,561,359	3,561,359	3,561,359	3,561,359						3,561,359				30,019	02/05/2013	1.
				Redemption	100.0000																
52467#-BC-8	Legg Mason Mtg Cap Corp CTL Ser 2003 CI		03/15/2013			37,591	37,591	41,346	39,151		(1,559)		(1,559)		37,591				515	11/15/2018	2.
52520M-GQ-0	Lehman Mtg Tr RMBS Ser 2006-2 CI 6A1 6		03/01/2013	Paydown		23,851	23,851	23,866	23,841		10		10		23,851				484	04/25/2036	4FM
				Redemption	100.0000																
54323M-AC-2	Longview Power LLC Delayed Draw TL B Nt		03/28/2013			7,760	7,760	7,538	5,597	1,981	182		2,163		7,760				136	03/01/2014	5FE
55275B-AD-9	Master Asset Bkd Sec Tr RMBS Ser 2006-NC		03/25/2013	Paydown		47,169	47,169	26,818	21,975	4,844	20,350		25,194		47,169				28	08/25/2036	1FM
55275S-AR-1	Master Alternative Loans Tr RMBS Ser 200		03/01/2013	Paydown		86,067	86,067	77,763	79,880		6,187		6,187		86,067				840	11/25/2021	1FM
576434-S6-2	Master Asset Securitization Tr RMBS Ser		03/01/2013	Paydown		108,511	108,511	106,578	107,685		825		825		108,511				678	06/25/2015	1FM
577081-AS-1	Mattel Inc Nt 5.625% 03/15/13		03/15/2013	Maturity		9,600,000	9,600,000	9,580,320	9,599,114		886		886		9,600,000				270,000	03/15/2013	2FE
59020U-2X-1	Merrill Lynch Crd Bse A S & S RMBS Ser 2		03/25/2013	Paydown		205,017	205,017	173,161	178,312	13,427	13,278		26,705		205,017				105	01/25/2037	4FM
59020U-P7-4	Merrill Lynch Crd Bse A S & S RMBS Ser 2		03/01/2013	Paydown		661,349	661,349	643,864	649,625		11,724		11,724		661,349				5,330	08/25/2036	1FM
59549R-AC-8	Mid State Tr X ABS Ser 10 CI M1 6.280%		03/15/2013	Paydown		83,099	83,099	69,876	69,876		13,223		13,223		83,099				747	02/15/2036	1AM
59549W-AB-9	Mid State Tr ABS Ser 11 CI M1 5.598% 0		03/15/2013	Paydown		37,199	37,199	37,198	37,198						37,199				350	07/15/2038	2AM
				Redemption	100.0000																
598326-A*-7	Midwest Ind Trans Sys Opr Inc Sr Nt 4.		02/28/2013			428,571	428,571	428,571	428,571						428,571				9,900	02/28/2013	1.
61745M-2C-6	Morgan Stanley Cap I CMBS Ser 2005-I09 C		03/01/2013	Paydown		675,239	675,239	667,273	673,287		1,952		1,952		675,239				8,868	07/15/2056	1FM
61745M-6D-0	Morgan Stanley Cap I CMBS Ser 2005-H06 C		02/01/2013	Paydown		1,534	1,534	1,543	1,533		1		1		1,534				8	08/13/2042	1FM
61745M-VW-0	Morgan Stanley Cap I RMBS Ser 2004-1 CI		03/01/2013	Paydown		33,535	33,535	33,535	33,535						33,535				276	11/25/2018	1FM
61748H-LC-3	Morgan Stanley Mtg Tr RMBS Ser 2005-SAR		03/01/2013	Paydown		58,408	58,408	51,870	51,870		6,538		6,538		58,408				269	09/25/2035	1FM
61749T-AA-2	Morgan Stanley Mtg Loan Tr RMBS Ser 2006		03/25/2013	Paydown		237,272	237,272	82,915	48,075	34,839	154,357		189,196		237,272				129	08/25/2036	1FM
61750C-AD-9	Morgan Stanley Cap I CMBS Ser 2006-H09 C		01/01/2013	Paydown		10,561,798	10,561,798	10,619,306	10,546,673		15,125		15,125		10,561,798				50,274	07/12/2044	1FM

STATEMENT AS OF MARCH 31, 2013 OF THE NATIONWIDE MUTUAL INSURANCE COMPANY

SCHEDULE D - PART 4

Show All Long-Term Bonds and Stock Sold, Redeemed or Otherwise Disposed of During the Current Quarter

1	2	3	4	5	6	7	8	9	10	Change In Book/Adjusted Carrying Value					16	17	18	19	20	21	22
										11	12	13	14	15							
CUSIP Identification	Description	For- eign	Disposal Date	Name of Purchaser	Number of Shares of Stock	Consid- eration	Par Value	Actual Cost	Prior Year Book/ Adjusted Carrying Value	Unrealized Valuation Increase/ (Decrease)	Current Year's (Amor- tization)/ Accretion	Current Year's Other Than Temporary Impairment Recogn- ized	Total Change in Book/ Adjusted Carrying Value (11 + 12 - 13)	Total Foreign Exchange Change in Book /Adjusted Carrying Value	Book/ Adjusted Carrying Value at Disposal Date	Foreign Exchange Gain (Loss) on Disposal	Realized Gain (Loss) on Disposal	Total Gain (Loss) on Disposal	Bond Interest/ Stock Dividends Received During Year	Stated Con- tractual Maturity Date	NAIC Desig- nation or Market In- dicator (a)
..61769R-AA-1	Morningside Park CLO Ltd CLO Ser 2010-1A		01/14/2013	Paydown		35,000,000	35,000,000	34,863,500	34,893,365		106,635		106,635		35,000,000				171,658	10/14/2020	1FE
..63000P-AD-4	NaNa Development 1st Lien TL Nt 1 7.75		03/15/2013	Redemption 100.0000		13,875,000	13,875,000	13,651,966	13,665,669		209,331		209,331		13,875,000				487,816	07/20/2016	4FE
..636180-BJ-9	National Fuel Gas Sr Nt 8.750% 05/01/1		02/13/2013	Morgan/JP/Securities - Bonds		4,784,511	3,665,000	4,452,148	4,257,205		(10,610)		(10,610)		4,246,595		537,916	537,916	96,206	05/01/2019	2FE
..636516-AB-2	National Inst of Hlth Fishers CTL PI I B		01/15/2013	Redemption 100.0000		74,693	74,693	74,693	74,693						74,693				2,614	01/15/2024	1
..636517-AA-2	National Inst of Hlth Fishers CTLP I II B		01/15/2013	Redemption 100.0000		39,878	39,878	39,878	39,878						39,878				1,410	07/15/2022	1
..63651P-AA-2	National Inst Health Twinbrook CTL B Bld		03/15/2013	Redemption 100.0000		63,454	63,454	63,454	63,454						63,454				621	01/15/2019	1
..636930-AA-7	NIH 5635 Fishers Place CTL 5.330% 03/1		03/15/2013	Redemption 100.0000		141,488	141,488	141,488	141,488						141,488				1,266	03/15/2014	1
..64508Q-AA-3	New Haven Fed Office Bldg Ls CTL GSA Gtd		01/15/2013	Redemption 47.6060		233,952	233,952	233,952	233,952						233,952				6,902	01/15/2020	1
..651715-AK-0	NewPage Corp Sr Nt 0.000% 12/31/14		01/02/2013	Capital Distribution		1,085,237	2,279,621	1,085,237	1,085,237						1,085,237					12/31/2014	6
..651715-AK-0	NewPage Corp Sr Nt 0.000% 12/31/14		03/14/2013	Redemption 100.0000		(880,152)		(880,152)	(880,152)						(880,152)					12/31/2014	6
..65409Y-AM-7	Nielsen Finance LLC (VNU) Non-Extended T		02/28/2013	Paydown		356,315	356,315	356,071	356,145		170		170		356,315				1,748	08/09/2013	3FE
..65535V-CN-6	Nomura Asset Sec Corp RMBS Ser 2004-AP1		03/01/2013	Paydown		133,843	133,843	133,840	133,558		285		285		133,843				986	03/25/2034	1FIM
..65535V-US-5	Nomura Asset Sec Corp RMBS Ser 2006-AR2		03/25/2013	Paydown		20,609	20,609	6,440	6,440		14,169		14,169		20,609				15	04/25/2036	1FIM
..65536H-CQ-9	Nomura Home Equity Loan Inc RMBS Ser 200		03/25/2013	Paydown		285,464	285,464	277,634	277,634		7,830		7,830		285,464				214	02/25/2036	1FIM
..67020B-AA-8	NRRC-D Facilities Corp CTL GSA Rev Bd Ls		03/07/2013	Redemption 100.0000		113,422	113,422	113,422	113,422						113,422				1,231	11/07/2023	1
..67073E-AG-5	Nuveen Investments Inc Extended Term Ln		02/28/2013	Redemption 100.0000		195,368	195,368	195,368	195,368						195,368				3,800	05/13/2017	4FE
..67073E-AG-5	Nuveen Investments Inc Extended Term Ln		02/28/2013	Redemption 100.0000		290,448	290,448	290,448	290,448						290,448				3,029	05/13/2017	4FE
..67073E-AK-6	Nuveen Investments Inc New Extended Term		02/28/2013	Paydown		415,780	415,780	415,780	415,780						415,780				5,829	05/13/2017	4FE
..674135-CT-3	Oakwood Mtg Inv Inc ABS Sr Sub PTC 1997-		01/01/2013	Tax Free Exchange		87	87	88	86		19		19		87					02/15/2028	1FE
..68234P-AC-3	One Call Medical Term Ln Nt 1 7.000% 0		03/25/2013	Redemption 100.0000		30,000	30,000	29,406	29,428						29,446				845	08/20/2018	4FE
..68234P-AC-3	One Call Medical Term Ln Nt 2 8.000% 0		01/02/2013	Redemption 100.0000		30,000	30,000	29,426	29,427		573		573		30,000				13	08/20/2018	4FE
..73019#-AA-0	PNC Equip Finc LLC ABS Priv PI Nt Ser A		03/13/2013	Redemption 100.0000		290,287	290,287	295,627			(5,340)		(5,340)		290,287				4,354	09/13/2027	1
..73019#-AB-8	PNC Equip Finc LLC ABS Priv PI Nt Ser B		03/13/2013	Redemption 100.0000		209,713	209,713	213,571			(3,858)		(3,858)		209,713				3,146	09/13/2027	1
..73664#-AA-8	Portland Natural Gas Trans Sys Sr Sec Nt		03/31/2013	Redemption 100.0000		103,025	103,025	103,025	103,025						103,025				1,520	12/31/2018	2
..74589#-AA-8	Pumpnikni of Hallandale CTL 7.800% 07		03/15/2013	Paydown		45,590	45,590	47,424	45,855		(266)		(266)		45,590				594	07/15/2014	1
..74924D-AA-7	Residential Accredit Loans Inc RMBS Ser		03/01/2013	Redemption 100.0000		51,890	117,222	84,913	84,523	386			386		84,913		(33,023)	(33,023)	1,261	09/25/2037	4FIM
..74956F-AG-0	RH Donnelley New Term Ln Nt 2 D3-Exit		03/13/2013	Tax Free Exchange		120,054	120,054	51,623	51,623		68,431		68,431		120,054				1,771	10/24/2014	6FE
..74956F-AG-0	RH Donnelley New Term Ln Nt 2 D3-Exit		02/28/2013	Tax Free Exchange		87,599	203,720	87,599	87,599						5,952				5,952	10/24/2014	6FE
..74956F-AG-0	RH Donnelley New Term Ln Nt 3 D3-Exit		01/31/2013	Call 103.3488		532,512	1,238,399	532,512	532,512						532,512				30,031	10/24/2014	6FE
..75102B-B*-1	Ralcorp Holdings Inc Sr Nt Ser D 4.760		02/28/2013	Paydown		442,923	442,923	428,571	428,571		14,352		14,352		442,923				3,740	12/22/2013	2
..75115L-AA-5	Residential Accredit Loans Inc RMBS Ser		03/25/2013	Paydown		193,314	193,314	165,677	165,677						165,677		27,636	27,636	302	08/25/2037	2FIM
..755920-AG-0	Receipts on Corp Sec Tr ABS Coll Tr Ser		02/01/2013	Redemption 100.0000		99,352	99,352	108,448	102,516		(3,164)		(3,164)		99,352				3,229	08/01/2017	4AM
..75953M-AD-2	Centerpoint Energy Trans ABS Ser 2001-1		03/15/2013	Paydown		870,149	870,149	882,633	290,012		(12,615)		(12,615)		870,149				24,495	09/15/2015	1FE
..760985-GQ-8	Residential Asset Mtg Prod Inc RMBS Ser		03/01/2013	Paydown		21,816	21,816	21,811	21,761		55		55		21,816				209	01/25/2032	1FIM
..760985-ST-9	Residential Asset Mtg Prod Inc RMBS Ser		03/01/2013	Paydown		87,264	87,264	82,028	83,869		3,395		3,395		87,264				645	11/25/2032	1FIM
..76110V-KU-1	Residential Funding Mtg Sec II RMBS Ser		03/25/2013	Paydown		16,732	16,732	8,007	8,007		8,725		8,725		16,732				15	08/25/2032	1FIM
..761143-AD-8	Residential Asset Sec Tr RMBS Ser 2007-A		03/01/2013	Paydown		83,705	123,943	90,653	86,370	4,283			4,283		90,653		(6,948)	(6,948)	1,511	09/25/2037	5FIM
..78442G-GG-5	SLM Student Loan Tr ABS Ser 2003-4 CI A5		03/15/2013	Paydown		126,827	126,827	126,755	126,744		83		83		126,827				(16,241)	03/15/2033	1FE

STATEMENT AS OF MARCH 31, 2013 OF THE NATIONWIDE MUTUAL INSURANCE COMPANY

SCHEDULE D - PART 4

Show All Long-Term Bonds and Stock Sold, Redeemed or Otherwise Disposed of During the Current Quarter

1	2	3	4	5	6	7	8	9	10	Change In Book/Adjusted Carrying Value					16	17	18	19	20	21	22
										11	12	13	14	15							
CUSIP Ident- ification	Description	For- eign	Disposal Date	Name of Purchaser	Number of Shares of Stock	Consid- eration	Par Value	Actual Cost	Prior Year Book/ Adjusted Carrying Value	Unrealized Valuation Increase/ (Decrease)	Current Year's (Amor- tization)/ Accretion	Current Year's Other Than Temporary Impairment Recogn- ized	Total Change in Book/ Adjusted Carrying Value (11 + 12 - 13)	Total Foreign Exchange Change in Book /Adjusted Carrying Value	Book/ Adjusted Carrying Value at Disposal Date	Foreign Exchange Gain (Loss) on Disposal	Realized Gain (Loss) on Disposal	Total Gain (Loss) on Disposal	Bond Interest/ Stock Dividends Received During Year	Stated Con- tractual Maturity Date	NAIC Desig- nation or Market In- dicator (a)
785592-AA-4	Sabine Pass Liquefaction Sec Nt 5.625%		01/29/2013	Pressprich R W		1,016,250	1,000,000	1,000,000							1,000,000		16,250	16,250		02/01/2021	3FE
785778-HD-6	SACO I Tr RMBS Ser 2005-6 Cl A 0.784%		03/25/2013	Paydown		76,300	76,300	73,686	73,686		2,614		2,614		76,300				102	09/25/2035	1FM
785811-AA-8	SACO I Tr RMBS Ser 2006-5 Cl 1A 0.354%		03/25/2013	Paydown		67,446	67,446	92,854	92,854						32,048		35,398	35,398	68	04/25/2036	1FM
81760N-AA-7	Servicemaster Co/The Nt 7.100% 03/01/1		02/27/2013	Various		4,912,500	5,000,000	3,825,000	3,825,000						3,825,000		1,087,500	1,087,500	180,458	03/01/2018	5FE
820922-AV-4	Shearson Lehman CMO Inc CMBS Mtg Bkd Ser		02/01/2013	Paydown		177,683	177,683	162,121	174,139		3,543		3,543		177,683				1,693	05/01/2017	1
83001Q-AH-0	Six3 Systems Inc Term Ln Nt 1 7.000% 1		03/28/2013	Redemption 100.0000		37,500	37,500	37,416			.84		.84		37,500				634	10/04/2019	4FE
85231C-AA-3	St Louis Fed Office Bldg Tr CTL GSA Gtd		01/15/2013	Redemption 100.0000		357,927	357,927	357,927	357,927						357,927				12,366	01/15/2019	1
861832-A#-0	Stonehenge Cap Fund NY LLC ABS Sr Struct		03/15/2013	Redemption 100.0000		18,435	18,435	18,435	18,435						18,435				388	12/15/2016	1
861832-A@-2	Stonehenge Cap Fund NY LLC ABS Sr Nt Ser		03/15/2013	Redemption 100.0000		36,222	36,222	36,222	36,222						36,222				673	12/15/2015	1
86183@-AA-4	Stonehenge Cap Fund CO LLC ABS Sr Nt Ser		03/01/2013	Redemption 100.0000		80,313	80,313	80,313	80,313						80,313				616	03/01/2013	1FE
86187#-AA-8	Stonehenge Cap Fd TX LP ABS Sr Structure		03/01/2013	Paydown		164,251	164,251	164,251	164,251						164,251				7,033	08/01/2015	1
86359@-JU-6	Structured Asset Sec Corp RMBS Ser 2004-		03/01/2013	Paydown		394,956	394,956	394,956	394,381		575		575		394,956				3,875	03/25/2034	1FM
86363@-AJ-3	Structured Asset Sec Corp RMBS Ser 2007-		03/01/2013	Redemption 100.0000		977,223	1,113,354	1,004,746	1,004,746		33,127		33,127		1,037,873		(60,649)	(60,649)	10,093	04/25/2047	4FM
86736@-AC-8	Sungard Data Systems Inc Term Ln A Nt 1		03/28/2013	Redemption 100.0000		14,379	14,379	14,379	14,379						14,379				79	02/28/2014	3FE
86736@-AG-9	Sungard Data Systems Inc Term Ln B Nt 7		03/08/2013	Redemption 100.0000		278,182	278,182	278,182	278,182						278,182				2,339	02/28/2016	3FE
86736@-AG-9	Sungard Data Systems Inc Term Ln B Nt 5		03/08/2013	Redemption 100.0000		119,597	119,597	119,597	119,597						119,597				853	02/28/2016	3FE
86736@-AG-9	Sungard Data Systems Inc Term Ln B Nt 8		03/08/2013	Redemption 100.0000		958,550	958,550	958,550	958,550						958,550				6,835	02/28/2016	3FE
86736@-AG-9	Sungard Data Systems Inc Term Ln B Nt 4		03/08/2013	Paydown		556,364	556,364	556,364	556,364						556,364				7,293	02/28/2016	3FE
872227-AA-1	TBW Mtg Backed RMBS PTC Ser 2007-2 Cl A1		03/01/2013	Paydown		201,192	201,192	161,208	145,898	15,310	39,984		55,294		201,192				1,696	07/25/2039	3FM
87246A-AC-2	TIAA Real Estate CDO Ltd CMBS Ser 2007-C		03/10/2013	Redemption 100.0000		428,664	428,664	430,441	428,772		(108)		(108)		428,664				3,327	08/15/2039	1FM
89233U-AE-5	Toys R Us New Term Ln B Nt 1 6.000% 09		02/28/2013	Various		2,347	2,347	2,322	2,272	52	23		75		2,347				23	09/01/2016	4FE
90210E-AL-0	Texas Comp Electric Hlds LLC Non-Extende		01/31/2013	Various		6,047,133	7,998,497	7,994,620	6,066,364	1,928,752	107		1,928,859		7,995,223		(1,948,089)	(1,948,089)	38,444	10/10/2014	5FE
90210E-AL-0	Texas Comp Electric Hlds LLC Non-Extende		01/31/2013	Redemption 100.0000		3,094,727	4,093,372	4,090,448	3,104,569	986,113	116		986,229		4,090,797		(996,070)	(996,070)	33,628	10/10/2014	5FE
90332U-AS-2	US Airways Pass-Thru Tr ABS Ser 2000-3C		03/01/2013	Redemption 100.0000		617,907	617,907	617,907	617,907						617,907				25,921	03/01/2022	4AM
90345U-AB-4	US FT Holdco Term Ln Nt 2 7.500% 10/04		03/28/2013	Redemption 100.0000		37,500	37,500	36,501	36,545		955		955		37,500				521	10/04/2017	4FE
90359@-AA-4	US Nursing Corporation Term Ln Tranche A		03/29/2013	Redemption 100.0000		207,621	207,621	159,993	120,420	39,573	47,628		87,201		207,621					07/01/2013	6*
90360@-AB-9	United States Shipping Restated Term Ln		03/28/2013	Redemption 100.0000		3,061	3,061	1,390	1,390		1,671		1,671		3,061				68	08/07/2013	5
90781#-AG-7	Union Pacific RR ABS PTC Ser 2008-2 4		01/16/2013	Redemption 100.0000		126,436	126,436	126,436	126,436						126,436				2,782	01/16/2016	1
909279-S#-9	United Airlines Inc Mtg Ln N782UA 0.68		03/01/2013	Redemption 100.0000		404,560	404,560	328,705	388,764		15,796		15,796		404,560				695	09/01/2013	3
909279-S@-1	United Airlines Inc Mtg Ln N792UA 0.75		03/31/2013	Redemption 100.0000		366,243	366,243	337,544	360,174		6,069		6,069		366,243				719	01/29/2014	3
91736#-AA-4	United States of America BIA CTL GSA Gtd		03/15/2013	Redemption 100.0000		88,224	88,224	88,224	88,224						88,224				2,528	03/15/2024	1
91737#-AA-3	United States Govt SS Ls FinTr CTL GSA G		03/15/2013	Paydown		218,081	218,081	217,364	217,754		328		328		218,081				1,712	11/15/2018	1
92179@-LN-6	Vanderbilt Mtg Fin ABS Ser 2001-C Cl A4		03/01/2013	Redemption 100.0000		135,546	135,546	135,543	135,419		127		127		135,546				1,376	01/07/2027	1FE
92851@-AA-3	Vivendi SPC Tr CTL 6.630% 04/15/22		03/15/2013	Paydown		49,852	49,852	49,852	49,852						49,852				552	04/15/2022	2
92922F-AA-3	Washington Mutual Mtg RMBS Ser 2005-AR14		03/01/2013	Paydown		662,919	662,919	656,135	661,495		1,424		1,424		662,919				2,666	12/25/2035	1FM
93362F-AB-9	Washington Mutual Mtg RMBS Ser 2006-AR8		03/01/2013	Paydown		327,520	390,713	348,548	310,272	38,277			38,277		348,548		(21,028)	(21,028)	1,719	08/25/2046	1FM

STATEMENT AS OF MARCH 31, 2013 OF THE NATIONWIDE MUTUAL INSURANCE COMPANY

SCHEDULE D - PART 4

Show All Long-Term Bonds and Stock Sold, Redeemed or Otherwise Disposed of During the Current Quarter

1	2	3	4	5	6	7	8	9	10	Change In Book/Adjusted Carrying Value					16	17	18	19	20	21	22
										11	12	13	14	15							
CUSIP Ident- ification	Description	For- eign	Disposal Date	Name of Purchaser	Number of Shares of Stock	Consid- eration	Par Value	Actual Cost	Prior Year Book/ Adjusted Carrying Value	Unrealized Valuation Increase/ (Decrease)	Current Year's (Amor- tization)/ Accretion	Current Year's Other Than Temporary Impairment Recogn- ized	Total Change in Book/ Adjusted Carrying Value (11 + 12 - 13)	Total Foreign Exchange Change in Book /Adjusted Carrying Value	Book/ Adjusted Carrying Value at Disposal Date	Foreign Exchange Gain (Loss) on Disposal	Realized Gain (Loss) on Disposal	Total Gain (Loss) on Disposal	Bond Interest/ Stock Dividends Received During Year	Stated Con- tractual Maturity Date	NAIC Desig- nation or Market In- dicator (a)
93363E-AB-1	Washington Mutual Mtg RMBS Ser 2006-AR10		03/01/2013	Paydown		8,782	14,999	15,021	12,090	2,915			2,915		15,005		(6,223)	(6,223)	54	09/25/2036	1FM
93363N-AA-3	Washington Mutual Mtg RMBS Ser 2006-AR12		03/01/2013	Paydown		34,258	42,726	42,854	33,954	8,848			8,848		42,802		(8,544)	(8,544)	171	10/25/2036	1FM
93363P-AA-8	Washington Mutual Mtg RMBS Ser 2006-AR14		03/01/2013	Paydown		54,470	78,231	71,785	62,724	9,060			9,060		71,785		(17,314)	(17,314)	292	11/25/2036	1FM
939348-AE-8	Washington Mutual MSC Mtg PT RMBS Ser 20		03/01/2013	Paydown		530,033	748,455	575,337	496,488	78,849			78,849		575,337		(45,304)	(45,304)	4,326	04/25/2037	1FM
949760-AP-7	Wells Fargo Mtg Backed Sec Tr RMBS Ser 2		03/01/2013	Paydown		324,355	324,355	344,708	332,999	(8,644)			(8,644)		324,355				2,466	08/25/2033	1FM
94978#-AT-4	Wells Fargo Bank Northwest NA CTL Ser 20		03/01/2013	Redemption 100.0000		23,425	23,425	23,425	23,425						23,425				260	08/01/2027	1
94978#-AU-1	Wells Fargo Bank Northwest NA CTL MIIRA L		03/15/2013	Redemption 100.0000		25,032	25,032	26,208	25,914	(882)			(882)		25,032				309	05/15/2032	1
94978#-AX-5	Wells Fargo Bank Northwest NA CTL CVS Co		03/10/2013	Redemption 100.0000		69,583	69,583	69,583	69,583						69,583				771	10/10/2024	2
94978#-BC-0	Wells Fargo Bank Northwest NA CTL 6.59		03/01/2013	Redemption 100.0000		88,044	88,044	88,044	88,044						88,044				977	11/01/2022	2
95235L-AE-0	West Corp Term Ln B-5 Nt 1 4.454% 07/1		02/21/2013	Redemption 100.0000		118,015	118,015	118,015	118,015						118,015				5,457	07/15/2016	4FE
95235L-AJ-9	West Corp Term Ln B-4 Nt 2 5.500% 07/1		02/21/2013	Redemption 100.0000		335,763	335,763	335,763	335,763						335,763				3,236	07/15/2016	4FE
17601F-AC-5	Pinnacle Acquisition (Paradigm) Term Ln B		02/12/2013	Tax Free Exchange		9,840,157	9,975,000	9,778,844	9,838,202	1,955			1,955		9,840,157				177,195	06/11/2019	4FE
136454-AA-3	Canadian Pacific Railway Co Deb Nt Ser 9		01/13/2013	Redemption 100.0000		607,693	607,693	638,600	610,177	(2,484)			(2,484)		607,693				45,455	01/13/2014	2FE
00173T-AA-5	American Money Mgmt Corp CLO Ser 2004-3A		01/25/2013	Paydown		6,872,708	6,872,708	6,477,527	6,625,374	247,334			247,334		6,872,708				12,035	07/25/2016	1FE
009503-AD-5	Airspeed Ltd ABS Vitesse Air Hdg TrCtf S		03/15/2013	Paydown		41,075	41,075	28,049	13,322	16,302			11,450		41,075				480	06/15/2047	5*
018990-16-0	Preferred Term Secs XIII ABS Sec Nt Ser		03/24/2013	Paydown		53,767	53,767	44,428		9,339			9,339		53,767				115	03/24/2034	1AM
74040Y-AA-0	Preferred Term Sec Ltd ABS X Flt Rate Sr		01/03/2013	Paydown		253,484	253,484	159,695	162,540	90,944			90,944		253,484				704	07/03/2033	1FE
74041A-AA-1	Preferred Term Sec XIII ABS Flt Rt Nt Se		03/25/2013	Paydown		90,797	90,797	67,265	16,857	23,450			23,450		90,797				197	03/24/2034	1AM
74041C-AA-7	Preferred Term Sec Ltd XV ABS Flt Rt Nt		03/26/2013	Paydown		18,094	18,094	9,952	10,099	7,995			7,995		18,094				36	09/26/2034	1FE
74041N-AL-9	Preferred Term Sec XII ABS Ltd Ser XL Cl		03/25/2013	Paydown		169,530	169,530	111,042	112,718	56,812			56,812		169,530				359	12/24/2033	1AM
74042H-AA-5	Preferred Term Sec Ltd ABS XIX Flt Rt Nt		03/22/2013	Paydown		423,938	423,938	322,066	101,872	101,872			101,872		423,938				682	12/22/2035	1AM
74042W-AA-2	Preferred Term Sec Ltd XVIII ABS Flt Rt		03/25/2013	Paydown		94,240	94,240	66,439	40,669	53,570			53,570		94,240				(16,062)	09/23/2035	1AM
74043A-AC-5	Preferred Term Sec Ltd ABS XXIII Nt Ser		03/22/2013	Paydown		48,155	48,155	31,686	(17,451)	(67,430)			133,036		48,155				(11,231)	12/22/2036	1AM
74966U-AC-4	RPI Finance Trust Term Ln Nt 1 4.000%		03/28/2013	Redemption 100.0000		49,828	49,828	49,615	49,624	203			203		49,828				421	05/10/2018	2FE
74966U-AF-7	RPI Finance Trust New Term Ln B Nt 1 4		03/28/2013	Redemption 100.0000		17,584	17,584	17,333	17,348	237			237		17,584				170	11/10/2016	2FE
83239*-AA-0	Smiths Group plc Sr Gtd Nt 5.450% 01/2		01/28/2013	Maturity		3,000,000	3,000,000	3,000,000	3,000,000						3,000,000				81,750	01/28/2013	2
931899-9A-8	Walkers SPV Priv PI Nt 0.194% 09/26/13		03/26/2013	Redemption 67.3186		551,514	819,260	551,514	480,347	71,167			71,167		551,514					09/26/2013	6*
931899-9A-8	Walkers SPV Priv PI Nt 0.194% 09/26/13		03/26/2013	Capital Distribution		267,746		267,746	267,746						267,746					09/26/2013	6*
G19810-AA-0	Cayman Turtle Farm Ltd Gtd Sr Nt 4.850		03/01/2013	Redemption 100.0000		140,807	140,807	140,807	140,807						140,807				1,707	03/01/2019	1
G72212-AA-4	Preferred Term Secs XIX ABS Sec Nt 0.6		03/22/2013	Paydown		765,380	765,380	581,460		183,921			183,921		765,380				1,262	12/22/2035	1AM
G7222G-AA-2	Preferred Term Secs XVII ABS Sec Nt 0		03/25/2013	Paydown		17,879	17,879	13,588		4,291			4,291		17,879				32	06/23/2035	1AM
G7222R-AA-8	Preferred Term Secs XXI ABS Sec Nt 0.6		03/22/2013	Paydown		122,048	122,048	102,093		19,955			19,955		122,048				196	03/22/2038	1AM
L0426#-AA-7	AIWAS Aviation Capital Term Ln Nt 1 6.0		03/11/2013	Redemption 100.0000		198,675	198,675	194,711	194,974	3,701			3,701		198,675				2,637	05/12/2016	3FE
06075#-AA-3	FMG (Fortescue Metals) Resrcs Term Ln B		03/28/2013	Redemption 100.0000		80,000	80,000	81,000		(1,000)			(1,000)		80,000					10/18/2017	3FE
8399999. Subtotal - Bonds - Industrial and Miscellaneous (Unaffiliated)						253,095,932	258,768,267	250,033,228	235,897,659	3,838,452	3,265,049		7,103,501		255,131,286		(2,035,355)	(2,035,355)	3,561,219	XXX	XXX
8399997. Total - Bonds - Part 4						408,178,784	413,569,469	412,368,855	378,554,747	3,838,452	2,869,037		6,707,489		410,214,138		(2,035,355)	(2,035,355)	7,143,213	XXX	XXX
8399998. Total - Bonds - Part 5						XXX	XXX	XXX	XXX	XXX	XXX	XXX	XXX	XXX	XXX	XXX	XXX	XXX	XXX	XXX	XXX
8399999. Total - Bonds						408,178,784	413,569,469	412,368,855	378,554,747	3,838,452	2,869,037		6,707,489		410,214,138		(2,035,355)	(2,035,355)	7,143,213	XXX	XXX
8999997. Total - Preferred Stocks - Part 4							XXX													XXX	XXX
8999998. Total - Preferred Stocks - Part 5						XXX	XXX	XXX	XXX	XXX	XXX	XXX	XXX	XXX	XXX	XXX	XXX	XXX	XXX	XXX	XXX
8999999. Total - Preferred Stocks						XXX	XXX	XXX	XXX	XXX	XXX	XXX	XXX	XXX	XXX	XXX	XXX	XXX	XXX	XXX	XXX
29273V-10-0	Energy Transfer Equity LP Com		03/15/2013	Various		192,400,000	10,823,870	6,974,500	8,750,352	(1,775,852)			(1,775,852)		6,974,500		3,849,370	3,849,370	109,601		
86764L-10-8	Sunoco Logistics Partners LP Com		02/04/2013	Direct		17,400,000	1,061,040	800,086	865,302	(65,216)			(65,216)		800,086		260,954	260,954			

STATEMENT AS OF MARCH 31, 2013 OF THE NATIONWIDE MUTUAL INSURANCE COMPANY

SCHEDULE D - PART 4

Show All Long-Term Bonds and Stock Sold, Redeemed or Otherwise Disposed of During the Current Quarter

1	2	3	4	5	6	7	8	9	10	Change In Book/Adjusted Carrying Value					16	17	18	19	20	21	22
										11	12	13	14	15							
CUSIP Ident- ification	Description	For- eign	Disposal Date	Name of Purchaser	Number of Shares of Stock	Consid- eration	Par Value	Actual Cost	Prior Year Book/ Adjusted Carrying Value	Unrealized Valuation Increase/ (Decrease)	Current Year's (Amor- tization)/ Accretion	Current Year's Other Than Temporary Impairment Recogn- ized	Total Change in Book/ Adjusted Carrying Value (11 + 12 - 13)	Total Foreign Exchange Change in Book /Adjusted Carrying Value	Book/ Adjusted Carrying Value at Disposal Date	Foreign Exchange Gain (Loss) on Disposal	Realized Gain (Loss) on Disposal	Total Gain (Loss) on Disposal	Bond Interest/ Stock Dividends Received DuringYear	Stated Con- tractual Maturity Date	NAIC Design- ation or Market In- dicator (a)
37045V-10-0	General Motors Co Com		01/01/2013 ..	Various	1,420,000	(35,249)											(35,249)	(35,249)			
37045V-11-8	General Motors Co Warrants (Exp 7/10/16)		01/01/2013 ..	Various	1,290,000	(20,131)											(20,131)	(20,131)			
37045V-12-6	General Motors Co Warrants (Exp 7/10/19)		01/01/2013 ..	Various	1,290,000	(12,318)											(12,318)	(12,318)			
62010U-10-1	General Motors Liquidation Co GUC Trust		01/01/2013 ..	Various	357,000	(6,851)											(6,851)	(6,851)			
United States Total						(74,549)	XXX										(74,549)	(74,549)		XXX	XXX
9099999. Subtotal - Common Stocks - Industrial and Miscellaneous (Unaffiliated)						11,810,361	XXX	7,774,586	9,615,654	(1,841,068)			(1,841,068)		7,774,586		4,035,775	4,035,775	109,601	XXX	XXX
63868M-44-9	Nationwide Var Ins Tr Income Bond Fund C		03/14/2013 ..	Direct	108,459,160	1,083,930		1,086,067	1,087,029	(39,327)			(39,327)		1,086,067		(2,137)	(2,137)	38,365		
9299999. Subtotal - Common Stocks - Mutual Funds						1,083,930	XXX	1,086,067	1,087,029	(39,327)			(39,327)		1,086,067		(2,137)	(2,137)	38,365	XXX	XXX
9799997. Total - Common Stocks - Part 4						12,894,291	XXX	8,860,653	10,702,683	(1,880,395)			(1,880,395)		8,860,653		4,033,638	4,033,638	147,966	XXX	XXX
9799998. Total - Common Stocks - Part 5						XXX	XXX	XXX	XXX	XXX	XXX	XXX	XXX	XXX	XXX	XXX	XXX	XXX	XXX	XXX	XXX
9799999. Total - Common Stocks						12,894,291	XXX	8,860,653	10,702,683	(1,880,395)			(1,880,395)		8,860,653		4,033,638	4,033,638	147,966	XXX	XXX
9899999. Total - Preferred and Common Stocks						12,894,291	XXX	8,860,653	10,702,683	(1,880,395)			(1,880,395)		8,860,653		4,033,638	4,033,638	147,966	XXX	XXX
9999999 - Totals						421,073,075	XXX	421,229,508	389,257,430	1,958,057	2,869,037		4,827,094		419,074,791		1,998,283	1,998,283	7,291,179	XXX	XXX

(a) For all common stock bearing the NAIC market indicator "U" provide: the number of such issues.....

STATEMENT AS OF MARCH 31, 2013 OF THE NATIONWIDE MUTUAL INSURANCE COMPANY

SCHEDULE DB - PART A - SECTION 1

Showing all Options, Caps, Floors, Collars, Swaps and Forwards Open as of Current Statement Date

1	2	3	4	5	6	7	8	9	10	11	12	13	14	15	16	17	18	19	20	21	22	23
Description	Description of Item(s) Hedged, Used for Income Generation or Replicated	Schedule/ Exhibit Identifier	Type(s) of Risk(s) (a)	Exchange, Counterparty or Central Clearinghouse	Trade Date	Date of Maturity or Expiration	Number of Contracts	Notional Amount	Strike Price, Rate or Index Received (Paid)	Cumulative Prior Year(s) Initial Cost of Premium (Received) Paid	Current Year Initial Cost of Premium (Received) Paid	Current Year Income	Book/ Adjusted Carrying Value	Code	Fair Value	Unrealized Valuation Increase/ (Decrease)	Total Foreign Exchange Change in B./A.C.V.	Current Year's (Amorti- zation)/ Accretion	Adjustment to Carrying Value of Hedged Item	Potential Exposure	Credit Quality of Refer- ence Entity	Hedge Effectiveness at Inception and at Quarter-end (b)
0019999. Subtotal	Purchased Options - Hedging Effective - Call Options and Warrants													XXX							XXX	XXX
0029999. Subtotal	Purchased Options - Hedging Effective - Put Options													XXX							XXX	XXX
0039999. Subtotal	Purchased Options - Hedging Effective - Caps													XXX							XXX	XXX
0049999. Subtotal	Purchased Options - Hedging Effective - Floors													XXX							XXX	XXX
0059999. Subtotal	Purchased Options - Hedging Effective - Collars													XXX							XXX	XXX
0069999. Subtotal	Purchased Options - Hedging Effective - Other													XXX							XXX	XXX
0079999. Subtotal	Purchased Options - Hedging Effective													XXX							XXX	XXX
0089999. Subtotal	Purchased Options - Hedging Other - Call Options and Warrants													XXX							XXX	XXX
0099999. Subtotal	Purchased Options - Hedging Other - Put Options													XXX							XXX	XXX
0109999. Subtotal	Purchased Options - Hedging Other - Caps													XXX							XXX	XXX
0119999. Subtotal	Purchased Options - Hedging Other - Floors													XXX							XXX	XXX
0129999. Subtotal	Purchased Options - Hedging Other - Collars													XXX							XXX	XXX
0139999. Subtotal	Purchased Options - Hedging Other - Other													XXX							XXX	XXX
0149999. Subtotal	Purchased Options - Hedging Other													XXX							XXX	XXX
0159999. Subtotal	Purchased Options - Replications - Call Options and Warrants													XXX							XXX	XXX
0169999. Subtotal	Purchased Options - Replications - Put Options													XXX							XXX	XXX
0179999. Subtotal	Purchased Options - Replications - Caps													XXX							XXX	XXX
0189999. Subtotal	Purchased Options - Replications - Floors													XXX							XXX	XXX
0199999. Subtotal	Purchased Options - Replications - Collars													XXX							XXX	XXX
0209999. Subtotal	Purchased Options - Replications - Other													XXX							XXX	XXX
0219999. Subtotal	Purchased Options - Replications													XXX							XXX	XXX
0229999. Subtotal	Purchased Options - Income Generation - Call Options and Warrants													XXX							XXX	XXX
0239999. Subtotal	Purchased Options - Income Generation - Put Options													XXX							XXX	XXX
0249999. Subtotal	Purchased Options - Income Generation - Caps													XXX							XXX	XXX
0259999. Subtotal	Purchased Options - Income Generation - Floors													XXX							XXX	XXX
0269999. Subtotal	Purchased Options - Income Generation - Collars													XXX							XXX	XXX
0279999. Subtotal	Purchased Options - Income Generation - Other													XXX							XXX	XXX
0289999. Subtotal	Purchased Options - Income Generation													XXX							XXX	XXX
0299999. Subtotal	Purchased Options - Other - Call Options and Warrants													XXX							XXX	XXX

STATEMENT AS OF MARCH 31, 2013 OF THE NATIONWIDE MUTUAL INSURANCE COMPANY

SCHEDULE DB - PART A - SECTION 1

Showing all Options, Caps, Floors, Collars, Swaps and Forwards Open as of Current Statement Date

1	2	3	4	5	6	7	8	9	10	11	12	13	14	15	16	17	18	19	20	21	22	23
Description	Description of Item(s) Hedged, Used for Income Generation or Replicated	Schedule/ Exhibit Identifier	Type(s) of Risk(s) (a)	Exchange, Counterparty or Central Clearinghouse	Trade Date	Date of Maturity or Expiration	Number of Contracts	Notional Amount	Strike Price, Rate or Index Received (Paid)	Cumulative Prior Year(s) Initial Cost of Premium (Received) Paid	Current Year Initial Cost of Premium (Received) Paid	Current Year Income	Book/ Adjusted Carrying Value	Code	Fair Value	Unrealized Valuation Increase/ (Decrease)	Total Foreign Exchange Change in B./A.C.V.	Current Year's (Amortization)/ Accretion	Adjustment to Carrying Value of Hedged Item	Potential Exposure	Credit Quality of Reference Entity	Hedge Effectiveness at Inception and at Quarter-end (b)
0309999. Subtotal - Purchased Options - Other - Put Options														XXX							XXX	XXX
0319999. Subtotal - Purchased Options - Other - Caps														XXX							XXX	XXX
0329999. Subtotal - Purchased Options - Other - Floors														XXX							XXX	XXX
0339999. Subtotal - Purchased Options - Other - Collars														XXX							XXX	XXX
0349999. Subtotal - Purchased Options - Other - Other														XXX							XXX	XXX
0359999. Subtotal - Purchased Options - Other														XXX							XXX	XXX
0369999. Total Purchased Options - Call Options and Warrants														XXX							XXX	XXX
0379999. Total Purchased Options - Put Options														XXX							XXX	XXX
0389999. Total Purchased Options - Caps														XXX							XXX	XXX
0399999. Total Purchased Options - Floors														XXX							XXX	XXX
0409999. Total Purchased Options - Collars														XXX							XXX	XXX
0419999. Total Purchased Options - Other														XXX							XXX	XXX
0429999. Total Purchased Options														XXX							XXX	XXX
0439999. Subtotal - Written Options - Hedging Effective - Call Options and Warrants														XXX							XXX	XXX
0449999. Subtotal - Written Options - Hedging Effective - Put Options														XXX							XXX	XXX
0459999. Subtotal - Written Options - Hedging Effective - Caps														XXX							XXX	XXX
0469999. Subtotal - Written Options - Hedging Effective - Floors														XXX							XXX	XXX
0479999. Subtotal - Written Options - Hedging Effective - Collars														XXX							XXX	XXX
0489999. Subtotal - Written Options - Hedging Effective - Other														XXX							XXX	XXX
0499999. Subtotal - Written Options - Hedging Effective														XXX							XXX	XXX
0509999. Subtotal - Written Options - Hedging Other - Call Options and Warrants														XXX							XXX	XXX
0519999. Subtotal - Written Options - Hedging Other - Put Options														XXX							XXX	XXX
0529999. Subtotal - Written Options - Hedging Other - Caps														XXX							XXX	XXX
0539999. Subtotal - Written Options - Hedging Other - Floors														XXX							XXX	XXX
0549999. Subtotal - Written Options - Hedging Other - Collars														XXX							XXX	XXX
0559999. Subtotal - Written Options - Hedging Other - Other														XXX							XXX	XXX
0569999. Subtotal - Written Options - Hedging Other														XXX							XXX	XXX
0579999. Subtotal - Written Options - Replications - Call Options and Warrants														XXX							XXX	XXX
0589999. Subtotal - Written Options - Replications - Put Options														XXX							XXX	XXX
0599999. Subtotal - Written Options - Replications - Caps														XXX							XXX	XXX
0609999. Subtotal - Written Options - Replications - Floors														XXX							XXX	XXX
0619999. Subtotal - Written Options - Replications - Collars														XXX							XXX	XXX

STATEMENT AS OF MARCH 31, 2013 OF THE NATIONWIDE MUTUAL INSURANCE COMPANY

SCHEDULE DB - PART A - SECTION 1

Showing all Options, Caps, Floors, Collars, Swaps and Forwards Open as of Current Statement Date

1	2	3	4	5	6	7	8	9	10	11	12	13	14	15	16	17	18	19	20	21	22	23
Description	Description of Item(s) Hedged, Used for Income Generation or Replicated	Schedule/ Exhibit Identifier	Type(s) of Risk(s) (a)	Exchange, Counterparty or Central Clearinghouse	Trade Date	Date of Maturity or Expiration	Number of Contracts	Notional Amount	Strike Price, Rate or Index Received (Paid)	Cumulative Prior Year(s) Initial Cost of Premium (Received) Paid	Current Year Initial Cost of Premium (Received) Paid	Current Year Income	Book/ Adjusted Carrying Value	Code	Fair Value	Unrealized Valuation Increase/ (Decrease)	Total Foreign Exchange Change in B./A.C.V.	Current Year's (Amortization)/ Accretion	Adjustment to Carrying Value of Hedged Item	Potential Exposure	Credit Quality of Reference Entity	Hedge Effectiveness at Inception and at Quarter-end (b)
0629999. Subtotal - Written Options - Replications - Other														XXX							XXX	XXX
0639999. Subtotal - Written Options - Replications														XXX							XXX	XXX
0649999. Subtotal - Written Options - Income Generation - Call Options and Warrants														XXX							XXX	XXX
0659999. Subtotal - Written Options - Income Generation - Put Options														XXX							XXX	XXX
0669999. Subtotal - Written Options - Income Generation - Caps														XXX							XXX	XXX
0679999. Subtotal - Written Options - Income Generation - Floors														XXX							XXX	XXX
0689999. Subtotal - Written Options - Income Generation - Collars														XXX							XXX	XXX
0699999. Subtotal - Written Options - Income Generation - Other														XXX							XXX	XXX
0709999. Subtotal - Written Options - Income Generation														XXX							XXX	XXX
0719999. Subtotal - Written Options - Other - Call Options and Warrants														XXX							XXX	XXX
0729999. Subtotal - Written Options - Other - Put Options														XXX							XXX	XXX
0739999. Subtotal - Written Options - Other - Caps														XXX							XXX	XXX
0749999. Subtotal - Written Options - Other - Floors														XXX							XXX	XXX
0759999. Subtotal - Written Options - Other - Collars														XXX							XXX	XXX
0769999. Subtotal - Written Options - Other - Other														XXX							XXX	XXX
0779999. Subtotal - Written Options - Other														XXX							XXX	XXX
0789999. Total Written Options - Call Options and Warrants														XXX							XXX	XXX
0799999. Total Written Options - Put Options														XXX							XXX	XXX
0809999. Total Written Options - Caps														XXX							XXX	XXX
0819999. Total Written Options - Floors														XXX							XXX	XXX
0829999. Total Written Options - Collars														XXX							XXX	XXX
0839999. Total Written Options - Other														XXX							XXX	XXX
0849999. Total Written Options														XXX							XXX	XXX
Pay Fixed USD Receive Floating USD Interest Rate Swap	AFS Bond -- 532716AM9	D 1-1	Interest	Merrill Lynch Capital Services ...	GDW1XX03601TB7DW3U69	.11/13/2007	.07/15/2017	8,650,000	USD LIBBBA3M (4.98 USD)			(100,997)			(1,518,422)					92,789		100 / 99.957
Pay Fixed USD Receive Floating USD Interest Rate Swap	AFS Bond -- 902494AN3	D 1-1	Interest	Morgan Stanley Capital Services ...	I7331LVCZKQX517XV54	.12/19/2007	.04/01/2016	9,750,000	USD LIBBBA3M (4.62 USD)			(105,139)			(1,187,810)					88,521		100 / 99.969
Pay Fixed USD Receive Floating USD Interest Rate Swap	Surplus Note Liability	Exhibit 7	Interest	Deutsche Bank AG ...	7LTWIFY1CNSX8D621K86	.07/18/2012	.12/15/2024	400,000,000	USD LIBBBA3M (4.566 USD)						13,333,746					6,965,789		100 / 100
0859999. Subtotal - Swaps - Hedging Effective - Interest Rate												(206,136)		XXX	10,627,514					7,147,100	XXX	XXX
0869999. Subtotal - Swaps - Hedging Effective - Credit Default														XXX							XXX	XXX
Pay Fixed CHF Receive Fixed USD Currency Swap	AFS Bond -- H1089*AB0	D 1-1	Currency	Deutsche Bank AG ...	7LTWIFY1CNSX8D621K86	.10/31/2003	.12/10/2013	6,005,104	5.81 USD (4.08 CHF)			1,998	(2,423,046)		(2,436,339)		311,199			25,221		100 / 100
0879999. Subtotal - Swaps - Hedging Effective - Foreign Exchange												1,998	(2,423,046)	XXX	(2,436,339)		311,199			25,221	XXX	XXX
0889999. Subtotal - Swaps - Hedging Effective - Total Return														XXX							XXX	XXX

STATEMENT AS OF MARCH 31, 2013 OF THE NATIONWIDE MUTUAL INSURANCE COMPANY

SCHEDULE DB - PART A - SECTION 1

Showing all Options, Caps, Floors, Collars, Swaps and Forwards Open as of Current Statement Date

1	2	3	4	5	6	7	8	9	10	11	12	13	14	15	16	17	18	19	20	21	22	23
Description	Description of Item(s) Hedged, Used for Income Generation or Replicated	Schedule/ Exhibit Identifier	Type(s) of Risk(s) (a)	Exchange, Counterparty or Central Clearinghouse	Trade Date	Date of Maturity or Expiration	Number of Contracts	Notional Amount	Strike Price, Rate or Index Received (Paid)	Cumulative Prior Year(s) Initial Cost of Premium (Received) Paid	Current Year Initial Cost of Premium (Received) Paid	Current Year Income	Book/ Adjusted Carrying Value	Code	Fair Value	Unrealized Valuation Increase/ (Decrease)	Total Foreign Exchange Change in B./A.C.V.	Current Year's (Amortization)/ Accretion	Adjustment to Carrying Value of Hedged Item	Potential Exposure	Credit Quality of Reference Entity	Hedge Effectiveness at Inception and at Quarter-end (b)
0899999. Subtotal	- Swaps - Hedging Effective - Other													XXX							XXX	XXX
0909999. Subtotal	- Swaps - Hedging Effective											(204,138)	(2,423,046)	XXX	8,191,175		311,199			7,172,320	XXX	XXX
Pay Fixed USD Receive Floating USD Interest Rate Swap	Bond Portfolio Hedge	N/A	Interest	JPMorgan Chase & Co	09/13/2007	04/01/2014		9,160,000	USD LIBBBA3M (4.967 USD)			(106,723)	(421,538)		(421,538)	107,297				46,180		001
Pay Floating USD Receive Fixed USD Interest Rate Swap	Bond Portfolio Hedge	N/A	Interest	Merrill Lynch Capital Services	06/13/2008	06/17/2015		400,000,000	USD LIBBBA3M			4,478,840	38,259,037		38,259,037	(4,493,260)				2,996,294		001
Pay Floating USD Receive Fixed USD Interest Rate Swap	Bond Portfolio Hedge	N/A	Interest	Goldman Sachs Group Inc	11/03/2008	02/05/2015		400,000,000	USD LIBBBA3M			3,835,792	27,387,959		27,387,959	(3,868,755)				2,740,641		001
Pay Fixed USD Receive Floating USD Interest Rate Swap	Bond Portfolio Hedge	N/A	Interest	Deutsche Bank AG	07/29/2010	08/03/2020		200,000,000	USD LIBBBA3M (3.0042 USD)			(1,367,004)	(20,918,765)		(20,918,765)	2,314,869				2,729,469		001
Pay Fixed USD Receive Floating USD Interest Rate Swap	Bond Portfolio Hedge	N/A	Interest	Morgan Stanley Capital Services	12/08/2009	12/10/2019		190,000,000	USD LIBBBA3M (3.516 USD)			(1,525,926)	(26,334,004)		(26,334,004)	2,061,669				2,475,778		001
Pay Fixed USD Receive Floating USD Interest Rate Swap	Bond Portfolio Hedge	N/A	Interest	Bank of America Corp	12/08/2009	12/10/2019		270,000,000	USD LIBBBA3M (3.53 USD)			(2,177,872)	(37,666,759)		(37,666,759)	2,939,164				3,518,212		001
Pay Fixed USD Receive Floating USD Interest Rate Swap	Bond Portfolio Hedge	N/A	Interest	UBS AG	01/27/2010	01/29/2020		200,000,000	USD LIBBBA3M (3.7332 USD)			(1,714,367)	(30,719,975)		(30,719,975)	2,311,286				2,632,595		001
Pay Fixed USD Receive Floating USD Interest Rate Swap	Bond Portfolio Hedge	N/A	Interest	Morgan Stanley Capital Services	02/24/2010	02/26/2020		150,000,000	USD LIBBBA3M (3.7732 USD)			(1,301,453)	(23,512,990)		(23,512,990)	1,760,771				1,985,494		001
0919999. Subtotal	- Swaps - Hedging Other - Interest Rate											121,287	(73,927,035)	XXX	(73,927,035)	3,133,041				19,124,663	XXX	XXX
Credit Default Swap - Purchased Protection on Ingersoll-Rand Co. Credit Default Swap - Purchased Projection on Limited Brands Inc	029717AQ8	N/A	Credit	UBS AG	10/12/2006	03/20/2015		13,000,000	(0.93 USD)			(30,225)	(185,910)		(185,910)	16,600					2	006
	532716AH0	N/A	Credit	Goldman Sachs Group Inc	11/13/2007	09/20/2017		10,000,000	(2.2 USD)			(55,000)	(210,862)		(210,862)	(26,102)					3	006
0929999. Subtotal	- Swaps - Hedging Other - Credit Default											(85,225)	(396,772)	XXX	(396,772)	(9,502)					XXX	XXX
0939999. Subtotal	- Swaps - Hedging Other - Foreign Exchange													XXX							XXX	XXX
Total Return Swap (MSUSVXHI)	Portfolio Credit Spread Risk	N/A	Equity/Index	Morgan Stanley & Co International Ltd	11/01/2012	04/19/2013		38,457,611	MSUSVXHI (1.2500 USD)			(125,107)	137,707		137,707	(1,017,246)				44,175		010
Total Return Swap (SPDVIXP)	Portfolio Credit Spread Risk	N/A	Equity/Index	Barclays Bank PLC	11/01/2012	05/03/2013		8,332,840	SPDVIXP (1.5000 USD)	3,950		(33,511)	123,136		123,136	393,627				12,614		010
Total Return Swap (MSUSVXHI)	Portfolio Credit Spread Risk	N/A	Equity/Index	Morgan Stanley & Co International Ltd	02/19/2013	08/20/2013		29,469,299	MSUSVXHI (1.2500 USD)			(40,878)	105,522		105,522	105,522				92,541		010
Total Return Swap (SPDVIXP)	Portfolio Credit Spread Risk	N/A	Equity/Index	Barclays Bank PLC	02/19/2013	08/30/2013		19,455,695	SPDVIXP (1.5000 USD)			(18,591)	287,502		287,502	287,502				63,210		010
0949999. Subtotal	- Swaps - Hedging Other - Total Return										3,950	(218,087)	653,867	XXX	653,867	(230,596)				212,541	XXX	XXX
0959999. Subtotal	- Swaps - Hedging Other - Other													XXX							XXX	XXX
0969999. Subtotal	- Swaps - Hedging Other										3,950	(182,024)	(73,669,939)	XXX	(73,669,939)	2,892,944				19,337,203	XXX	XXX
1029999. Subtotal	- Swaps - Replication													XXX							XXX	XXX
1089999. Subtotal	- Swaps - Income Generation													XXX							XXX	XXX
1149999. Subtotal	- Swaps - Other													XXX							XXX	XXX
1159999. Total Swaps - Interest Rate												(84,848)	(73,927,035)	XXX	(63,299,521)	3,133,041				26,271,763	XXX	XXX
1169999. Total Swaps - Credit Default												(85,225)	(396,772)	XXX	(396,772)	(9,502)					XXX	XXX
1179999. Total Swaps - Foreign Exchange												1,998	(2,423,046)	XXX	(2,436,339)		311,199			25,221	XXX	XXX
1189999. Total Swaps - Total Return											3,950	(218,087)	653,867	XXX	653,867	(230,596)				212,541	XXX	XXX
1199999. Total Swaps - Other														XXX							XXX	XXX

STATEMENT AS OF MARCH 31, 2013 OF THE NATIONWIDE MUTUAL INSURANCE COMPANY

SCHEDULE DB - PART A - SECTION 1

Showing all Options, Caps, Floors, Collars, Swaps and Forwards Open as of Current Statement Date

1	2	3	4	5	6	7	8	9	10	11	12	13	14	15	16	17	18	19	20	21	22	23
Description	Description of Item(s) Hedged, Used for Income Generation or Replicated	Schedule/ Exhibit Identifier	Type(s) of Risk(s) (a)	Exchange, Counterparty or Central Clearinghouse	Trade Date	Date of Maturity or Expiration	Number of Contracts	Notional Amount	Strike Price, Rate or Index Received (Paid)	Cumulative Prior Year(s) Initial Cost of Premium (Received) Paid	Current Year Initial Cost of Premium (Received) Paid	Current Year Income	Book/ Adjusted Carrying Value	Code	Fair Value	Unrealized Valuation Increase/ (Decrease)	Total Foreign Exchange Change in B./A.C.V.	Current Year's (Amortization)/ Accretion	Adjustment to Carrying Value of Hedged Item	Potential Exposure	Credit Quality of Reference Entity	Hedge Effectiveness at Inception and at Quarter-end (b)
1209999. Total Swaps										3,950		(386,162)	(76,092,985)	XXX	(65,478,764)	2,892,944	311,199			26,509,524	XXX	XXX
1269999. Subtotal - Forwards														XXX							XXX	XXX
1399999. Subtotal - Hedging Effective												(204,138)	(2,423,046)	XXX	8,191,175		311,199			7,172,320	XXX	XXX
1409999. Subtotal - Hedging Other										3,950		(182,024)	(73,669,939)	XXX	(73,669,939)	2,892,944				19,337,203	XXX	XXX
1419999. Subtotal - Replication														XXX							XXX	XXX
1429999. Subtotal - Income Generation														XXX							XXX	XXX
1439999. Subtotal - Other														XXX							XXX	XXX
1449999 - Totals										3,950		(386,162)	(76,092,985)	XXX	(65,478,764)	2,892,944	311,199			26,509,524	XXX	XXX

(a)	Code	Description of Hedged Risk(s)
	001	Rebalances portfolio duration
	002	Manages cash flow risk
	003	Hedges the equity risk of a liability
	004	Hedges the interest rate risk of an asset
	005	Hedges the interest rate risk of a liability
	006	Hedges the credit risk of an asset
	007	Replication income generation
	008	Hedges the currency risk of an asset
	009	Hedges the currency risk of a liability

(b)	Code	Financial or Economic Impact of the Hedge at the End of the Reporting Period

STATEMENT AS OF MARCH 31, 2013 OF THE NATIONWIDE MUTUAL INSURANCE COMPANY

SCHEDULE DB - PART B - SECTION 1

Futures Contracts Open as of the Current Statement Date

1	2	3	4	5	6	7	8	9	10	11	12	13	14	Highly Effective Hedges			All Other	19	20	21	22
														15	16	17 Change in Variation Margin Gain (Loss) Used to Adjust Basis of Hedged Item	18				
Ticker Symbol	Number of Contracts	Notional Amount	Description	Description of Item(s) Hedged, Used for Income Generation or Replicated	Schedule/ Exhibit Identifier	Type(s) of Risk(s) (a)	Date of Maturity or Expira- tion	Exchange	Trade Date	Transac- tion Price	Reporting Date Price	Fair Value	Book/ Adjusted Carrying Value	Cumulative Variation Margin	Deferred Variation Margin		Cumulative Variation Margin	Change in Variation Margin Gain (Loss) Recognized in Current Year	Potential Exposure	Hedge Effectiveness at Inception and at Quarter-end (b)	Value of One (1) Point
1279999. Subtotal - Long Futures - Hedging Effective																				XXX	XXX
1289999. Subtotal - Long Futures - Hedging Other																				XXX	XXX
1299999. Subtotal - Long Futures - Replication																				XXX	XXX
1309999. Subtotal - Long Futures - Income Generation																				XXX	XXX
1319999. Subtotal - Long Futures - Other																				XXX	XXX
1329999. Subtotal - Long Futures																				XXX	XXX
1339999. Subtotal - Short Futures - Hedging Effective																				XXX	XXX
0000BPM3	600	375,000	Futures - British Pounds	Private Equity Portfolio	BA - 1	Currency	.06/15/2013	CME		150.3200	151.6500						(500,790)	(500,790)	42,712		
0000ECM3	1,300	162,500,000	Euro Currency Futures	Private Equity Portfolio	BA - 1	Currency	.06/15/2013	CME		1.3004	1.2823						2,936,830	2,936,830	18,508,656		
0000FVM3	7,500	7,500,000	US CBT 5 YR TN FUTURE	Bond Portfolio	D 1-1	Interest Rate	.06/15/2013	CBT		123.8590	124.0547						(1,482,844)	(1,482,844)	854,246		
0000JYM3	30	37,500	Jpy Yen Currency Futures	Private Equity Portfolio	BA - 1	Currency	.06/15/2013	CME		106.3800	106.3300						1,773	1,773	4,271		
0000TYM3	1,320	1,320,000	US CBT 10 YR TN FUTURE	Bond Portfolio	D 1-1	Interest Rate	.06/15/2013	CBT		131.3520	131.9844						(838,481)	(838,481)	150,347		
0000USM3	4,300	4,300,000	US CBT 30 YR TN FUTURE	Bond Portfolio	D 1-1	Interest Rate	.06/15/2013	CBT		143.7580	144.4688						(3,067,351)	(3,067,351)	489,768		
1349999. Subtotal - Short Futures - Hedging Other																	(2,950,863)	(2,950,863)	20,050,000	XXX	XXX
1359999. Subtotal - Short Futures - Replication																				XXX	XXX
1369999. Subtotal - Short Futures - Income Generation																				XXX	XXX
1379999. Subtotal - Short Futures - Other																				XXX	XXX
1389999. Subtotal - Short Futures																	(2,950,863)	(2,950,863)	20,050,000	XXX	XXX
1399999. Subtotal - Hedging Effective																				XXX	XXX
1409999. Subtotal - Hedging Other																	(2,950,863)	(2,950,863)	20,050,000	XXX	XXX
1419999. Subtotal - Replication																				XXX	XXX
1429999. Subtotal - Income Generation																				XXX	XXX
1439999. Subtotal - Other																				XXX	XXX
1449999 - Totals																	(2,950,863)	(2,950,863)	20,050,000	XXX	XXX

Broker Name		Beginning Cash Balance	Cumulative Cash Change	Ending Cash Balance
Morgan Stanley		23,642,392	(3,592,392)	20,050,000
Total Net Cash Deposits		23,642,392	(3,592,392)	20,050,000

(a)	Code	Description of Hedged Risk(s)

(b)	Code	Financial or Economic Impact of the Hedge at the End of the Reporting Period

STATEMENT AS OF MARCH 31, 2013 OF THE NATIONWIDE MUTUAL INSURANCE COMPANY

SCHEDULE DB - PART D - SECTION 1

Counterparty Exposure for Derivative Instruments Open as of Current Statement Date

1	2	3	4	Book/Adjusted Carrying Value			Fair Value			11	12
				5	6	7	8	9	10		
Description of Exchange, Counterparty or Central Clearinghouse	Master Agreement (Y or N)	Credit Support Annex (Y or N)	Fair Value of Acceptable Collateral	Contracts With Book/Adjusted Carrying Value >0	Contracts With Book/Adjusted Carrying Value <0	Exposure Net of Collateral	Contracts With Fair Value >0	Contracts With Fair Value <0	Exposure Net of Collateral	Potential Exposure	Off-Balance Sheet Exposure
0199999 - Aggregate Sum of Exchange Traded Derivatives	XXX	XXX	XXX	20,050,000		20,050,000				20,050,000	20,050,000
Bank of America Corp	Y	Y			(37,666,759)			(37,666,759)		3,518,212	
Barclays Bank PLC	Y	Y	203,000	410,638		207,638	410,638		207,638	75,825	75,825
Deutsche Bank AG	Y	Y			(23,341,811)		13,333,746	(23,355,103)		9,720,479	
Goldman Sachs Group Inc	Y	Y	29,523,000	27,387,959	(210,862)		27,387,959	(210,862)		2,740,641	394,738
JPMorgan Chase & Co	Y	Y			(421,538)			(421,538)		46,180	
Merrill Lynch Capital Services	Y	Y	42,122,000	38,259,037			38,259,037	(1,518,422)		3,089,083	
Morgan Stanley & Co International Ltd	Y	Y	66,000	243,229		177,229	243,229		177,229	136,716	136,716
Morgan Stanley Capital Services	Y	Y			(49,846,994)			(51,034,804)		4,549,794	
UBS AG	Y	Y			(30,905,885)			(30,905,885)		2,632,595	
0299999. Total NAIC 1 Designation			71,914,000	66,300,863	(142,393,849)	384,867	79,634,610	(145,113,373)	384,867	26,509,524	607,278
0399999. Total NAIC 2 Designation											
0499999. Total NAIC 3 Designation											
0599999. Total NAIC 4 Designation											
0699999. Total NAIC 5 Designation											
0799999. Total NAIC 6 Designation											
0899999. Aggregate Sum of Central Clearing houses											
0999999 - Totals			71,914,000	86,350,863	(142,393,849)	20,434,867	79,634,610	(145,113,373)	384,867	46,559,524	20,657,278

Collateral for Derivative Instruments Open as of Current Statement Date

[illegible]

1		2	3	4	5	6	7	8	9
Exchange, Counterparty or Central Clearinghouse	Type of Asset Pledged	CUSIP Identification	Description	Fair Value	Par Value	Book/Adjusted Carrying Value	Maturity Date	Type of Margin (I, V or IV)	
UBS AG	BFM8T61CT2L10CEM1K50	Cash.....		..32,120,000		XXX			
Bank of America Corp	B4TYDEB6GKMZ0031MB27	Cash.....		..40,601,000		XXX			
JPMorgan Chase & Co	7H6GLXDRUGOFU57RNE97	Cash.....		..634,000		XXX			
Morgan Stanley Capital Services	I7331LV CZKGKXS177XV54	Cash.....		..53,840,000		XXX			
Deutsche Bank AG	7LTWFZYICNSX8D621K86	Cash.....		..8,814,000		XXX			
0299999 - Total				136,009,000		XXX	XXX	XXX	

SCHEDULE DL - PART 1
SECURITIES LENDING COLLATERAL ASSETS

Reinvested Collateral Assets Owned Current Statement Date						
1	2	3	4	5	6	7
CUSIP Identification	Description	Code	NAIC Designation/ Market Indicator	Fair Value	Book/Adjusted Carrying Value	Maturity Date
0599999. Total - U.S. Government Bonds						XXX
1099999. Total - All Other Government Bonds						XXX
1799999. Total - U.S. States, Territories and Possessions Bonds						XXX
2499999. Total - U.S. Political Subdivisions Bonds						XXX
3199999. Total - U.S. Special Revenues Bonds						XXX
04012M-AP-4	Argent Securities Inc RMBS Ser 2006-M1 C		1FIM	540,976	540,976	07/25/2036
05568Q-AB-1	BNC Mortgage Ln Tr RMBS Ser 2007-3 CI A2		1FIM	4,304,778	4,414,183	07/25/2037
14453F-AB-5	Carrington Mtg Loan Tr RMBS Ser 2006-NC2		5FIM	1,235,240	1,235,240	06/25/2036
29445U-AA-3	Equifirst Mtg Loan Tr RMBS Ser 2007-1 CI		1FIM	3,316,040	3,316,040	04/25/2037
362351-AA-6	GSAA Home Equity Tr RMBS Ser 2006-20 CI		1FIM	2,412,479	2,412,479	12/25/2046
617487-AB-9	Morgan Stanley Mtg Tr RMBS Ser 2006-16AX		1FIM	726,686	726,686	11/25/2036
81376G-AC-4	Securitized AB Receivables LLC RMBS Ser		1FIM	690,681	690,681	09/25/2036
81378E-AA-1	Securitized AB Receivables LLC RMBS Ser		1FIM	988,137	988,137	05/25/2037
3399999. Subtotal - Bonds - Industrial and Miscellaneous (Unaffiliated) - Residential Mortgage-Backed Securities				14,215,017	14,324,422	XXX
3899999. Total - Industrial and Miscellaneous (Unaffiliated) Bonds				14,215,017	14,324,422	XXX
4899999. Total - Hybrid Securities						XXX
5599999. Total - Parent, Subsidiaries and Affiliates Bonds						XXX
6199999. Total - Issuer Obligations						XXX
6299999. Total - Residential Mortgage-Backed Securities				14,215,017	14,324,422	XXX
6399999. Total - Commercial Mortgage-Backed Securities						XXX
6499999. Total - Other Loan-Backed and Structured Securities						XXX
6599999. Total Bonds				14,215,017	14,324,422	XXX
7099999. Total - Preferred Stocks						XXX
7599999. Total - Common Stocks						XXX
7699999. Total - Preferred and Common Stocks						XXX
	Overnight Repos			14,524,476	14,524,476	04/01/2013
8999999. Total - Short-Term Invested Assets (Schedule DA type)				14,524,476	14,524,476	XXX
9999999 - Totals				28,739,493	28,848,898	XXX

General Interrogatories:

1.

Total activity for the year to date

Fair Value \$

9,605,464

Book/Adjusted Carrying Value \$

9,588,232

2.

Average balance for the year to date

Fair Value \$

22,674,251

Book/Adjusted Carrying Value \$

22,789,421

3.

Reinvested securities lending collateral assets book/adjusted carrying value included in this schedule by NAIC designation:

NAIC 1 \$

13,089,182

NAIC 2 \$

NAIC 3 \$

NAIC 4 \$

NAIC 5 \$

1,235,240

NAIC 6 \$

SCHEDULE DL - PART 2
SECURITIES LENDING COLLATERAL ASSETS

1 CUSIP Identification	2 Description	3 Code	4 NAIC Designation/ Market Indicator	5 Fair Value	6 Book/Adjusted Carrying Value	7 Maturity Date
NONE						
9999999 - Totals						XXX

1. Total activity for the year to date	Fair Value \$	Book/Adjusted Carrying Value \$
2. Average balance for the year to date	Fair Value \$	Book/Adjusted Carrying Value \$

SCHEDULE E - PART 1 - CASH

[illegible]

STATEMENT AS OF MARCH 31, 2013 OF THE NATIONWIDE MUTUAL INSURANCE COMPANY

SCHEDULE E - PART 2 - CASH EQUIVALENTS

Show Investments Owned End of Current Quarter

1	2	3	4	5	6	7	8
Description	Code	Date Acquired	Rate of Interest	Maturity Date	Book/Adjusted Carrying Value	Amount of Interest Due and Accrued	Amount Received During Year
NONE							
8699999 - Total Cash Equivalents							



SUPPLEMENT FOR THE QUARTER ENDING MARCH 31, 2013 OF THE NATIONWIDE MUTUAL INSURANCE
COMPANY

Designate the type of health care
providers reported on this page:
Physicians, including surgeons and
osteopaths

SUPPLEMENT A TO SCHEDULE T
EXHIBIT OF MEDICAL PROFESSIONAL LIABILITY PREMIUMS WRITTEN
ALLOCATED BY STATES AND TERRITORIES

	1	2	Direct Losses Paid		5	Direct Losses Unpaid		8
			3	4		6	7	
States, etc.	Direct Premiums Written	Direct Premiums Earned	Amount	No. of Claims	Direct Losses Incurred	Amount Reported	No. of Claims	Direct Losses Incurred But Not Reported
1. Alabama.....AL								
2. Alaska.....AK								
3. Arizona.....AZ								
4. Arkansas.....AR								
5. California.....CA								
6. Colorado.....CO								
7. Connecticut.....CT								
8. Delaware.....DE								
9. District of Columbia.....DC								
10. Florida.....FL								
11. Georgia.....GA								
12. Hawaii.....HI								
13. Idaho.....ID								
14. Illinois.....IL								
15. Indiana.....IN								
16. Iowa.....IA								
17. Kansas.....KS								
18. Kentucky.....KY								
19. Louisiana.....LA								
20. Maine.....ME								
21. Maryland.....MD								
22. Massachusetts.....MA								
23. Michigan.....MI								
24. Minnesota.....MN								
25. Mississippi.....MS								
26. Missouri.....MO								
27. Montana.....MT								
28. Nebraska.....NE								
29. Nevada.....NV								
30. New Hampshire.....NH								
31. New Jersey.....NJ								
32. New Mexico.....NM								
33. New York.....NY								
34. North Carolina.....NC								
35. North Dakota.....ND								
36. Ohio.....OH								
37. Oklahoma.....OK								
38. Oregon.....OR								
39. Pennsylvania.....PA								
40. Rhode Island.....RI								
41. South Carolina.....SC								
42. South Dakota.....SD								
43. Tennessee.....TN								
44. Texas.....TX								
45. Utah.....UT								
46. Vermont.....VT								
47. Virginia.....VA								
48. Washington.....WA								
49. West Virginia.....WV								
50. Wisconsin.....WI								
51. Wyoming.....WY								
52. American Samoa.....AS								
53. Guam.....GU								
54. Puerto Rico.....PR								
55. U.S. Virgin Islands.....VI								
56. Nothern Mariana Islands.....MP								
57. Canada.....CAN								
58. Aggregate Other Aliens.....OT								
59. Totals								
DETAILS OF WRITE-INS								
58001.								
58002.								
58003.								
58998. Summary of remaining write-ins for Line 58 from overflow page								
58999. Totals (Lines 58001 through 58003 plus 58998)(Line 58 above)								

NONE



SUPPLEMENT FOR THE QUARTER ENDING MARCH 31, 2013 OF THE NATIONWIDE MUTUAL INSURANCE
COMPANY

Designate the type of health care
providers reported on this page:
Hospitals

SUPPLEMENT A TO SCHEDULE T
EXHIBIT OF MEDICAL PROFESSIONAL LIABILITY PREMIUMS WRITTEN
ALLOCATED BY STATES AND TERRITORIES

	1	2	Direct Losses Paid		5	Direct Losses Unpaid		8
			3	4		6	7	
States, etc.	Direct Premiums Written	Direct Premiums Earned	Amount	No. of Claims	Direct Losses Incurred	Amount Reported	No. of Claims	Direct Losses Incurred But Not Reported
1. Alabama.....AL								
2. Alaska.....AK								
3. Arizona.....AZ								
4. Arkansas.....AR								
5. California.....CA								
6. Colorado.....CO								
7. Connecticut.....CT								
8. Delaware.....DE								
9. District of Columbia.....DC								
10. Florida.....FL								
11. Georgia.....GA								
12. Hawaii.....HI								
13. Idaho.....ID								
14. Illinois.....IL								
15. Indiana.....IN								
16. Iowa.....IA								
17. Kansas.....KS								
18. Kentucky.....KY								
19. Louisiana.....LA								
20. Maine.....ME								
21. Maryland.....MD								
22. Massachusetts.....MA								
23. Michigan.....MI								
24. Minnesota.....MN								
25. Mississippi.....MS								
26. Missouri.....MO								
27. Montana.....MT								
28. Nebraska.....NE								
29. Nevada.....NV								
30. New Hampshire.....NH								
31. New Jersey.....NJ								
32. New Mexico.....NM								
33. New York.....NY								
34. North Carolina.....NC								
35. North Dakota.....ND								
36. Ohio.....OH								
37. Oklahoma.....OK								
38. Oregon.....OR								
39. Pennsylvania.....PA								
40. Rhode Island.....RI								
41. South Carolina.....SC								
42. South Dakota.....SD								
43. Tennessee.....TN								
44. Texas.....TX								
45. Utah.....UT								
46. Vermont.....VT								
47. Virginia.....VA								
48. Washington.....WA								
49. West Virginia.....WV								
50. Wisconsin.....WI								
51. Wyoming.....WY								
52. American Samoa.....AS								
53. Guam.....GU								
54. Puerto Rico.....PR								
55. U.S. Virgin Islands.....VI								
56. Nothern Mariana Islands.....MP								
57. Canada.....CAN								
58. Aggregate Other Aliens.....OT								
59. Totals								
DETAILS OF WRITE-INS								
58001.								
58002.								
58003.								
58998. Summary of remaining write-ins for Line 58 from overflow page								
58999. Totals (Lines 58001 through 58003 plus 58998)(Line 58 above)								

NONE



SUPPLEMENT FOR THE QUARTER ENDING MARCH 31, 2013 OF THE NATIONWIDE MUTUAL INSURANCE
COMPANY

Designate the type of health care
providers reported on this page:
Other health care professionals,
including dentists, chiropractors,
and podiatrists

SUPPLEMENT A TO SCHEDULE T
EXHIBIT OF MEDICAL PROFESSIONAL LIABILITY PREMIUMS WRITTEN
ALLOCATED BY STATES AND TERRITORIES

States, etc.	1 Direct Premiums Written	2 Direct Premiums Earned	Direct Losses Paid		5 Direct Losses Incurred	Direct Losses Unpaid		8 Direct Losses Incurred But Not Reported
			3 Amount	4 No. of Claims		6 Amount Reported	7 No. of Claims	
1. Alabama	AL				(6)	(6)	1	220
2. Alaska	AK							
3. Arizona	AZ							
4. Arkansas	AR							
5. California	CA							
6. Colorado	CO							
7. Connecticut	CT				(2)			732
8. Delaware	DE				1			340
9. District of Columbia	DC							72
10. Florida	FL				(31)	(127)	1	17,973
11. Georgia	GA				(3)	(9)	1	438
12. Hawaii	HI							
13. Idaho	ID							
14. Illinois	IL				7			343
15. Indiana	IN				(10)			116
16. Iowa	IA	5,152	8,383		144			13,205
17. Kansas	KS	5,158			1,727			7,413
18. Kentucky	KY							
19. Louisiana	LA							
20. Maine	ME							
21. Maryland	MD				(7)			2,183
22. Massachusetts	MA				(1)			52
23. Michigan	MI				4			205
24. Minnesota	MN							
25. Mississippi	MS							8
26. Missouri	MO							
27. Montana	MT							
28. Nebraska	NE	1,370			319			2,044
29. Nevada	NV				1			1
30. New Hampshire	NH				(1)			3
31. New Jersey	NJ							
32. New Mexico	NM							
33. New York	NY							794
34. North Carolina	NC				(4)			2,054
35. North Dakota	ND							
36. Ohio	OH	7			(117)	(1,562)	1	11,182
37. Oklahoma	OK							
38. Oregon	OR							
39. Pennsylvania	PA				(50)	(2,076)	1	10,622
40. Rhode Island	RI				(1)			74
41. South Carolina	SC				(2)			453
42. South Dakota	SD							
43. Tennessee	TN							130
44. Texas	TX							
45. Utah	UT							
46. Vermont	VT				1			195
47. Virginia	VA				(2)			1,784
48. Washington	WA							
49. West Virginia	WV				(42)	(2,904)	1	2,854
50. Wisconsin	WI	20,290	3,805		2,463			5,859
51. Wyoming	WY							
52. American Samoa	AS							
53. Guam	GU							
54. Puerto Rico	PR							
55. U.S. Virgin Islands	VI							
56. Northern Mariana Islands	MP							
57. Canada	CAN							
58. Aggregate Other Aliens	OT							
59. Totals	25,442	18,723			4,388	(6,684)	6	81,349
DETAILS OF WRITE-INS								
58001.								
58002.								
58003.								
58998. Summary of remaining write-ins for Line 58 from overflow page								
58999. Totals (Lines 58001 through 58003 plus 58998)(Line 58 above)								



SUPPLEMENT FOR THE QUARTER ENDING MARCH 31, 2013 OF THE NATIONWIDE MUTUAL INSURANCE
COMPANY

Designate the type of health care
providers reported on this page:
Other health care facilities

SUPPLEMENT A TO SCHEDULE T
EXHIBIT OF MEDICAL PROFESSIONAL LIABILITY PREMIUMS WRITTEN
ALLOCATED BY STATES AND TERRITORIES

	1	2	Direct Losses Paid		5	Direct Losses Unpaid		8
			3	4		6	7	
States, etc.	Direct Premiums Written	Direct Premiums Earned	Amount	No. of Claims	Direct Losses Incurred	Amount Reported	No. of Claims	Direct Losses Incurred But Not Reported
1. Alabama.....AL								
2. Alaska.....AK								
3. Arizona.....AZ								
4. Arkansas.....AR								
5. California.....CA								
6. Colorado.....CO								
7. Connecticut.....CT								
8. Delaware.....DE								
9. District of Columbia.....DC								
10. Florida.....FL								
11. Georgia.....GA								
12. Hawaii.....HI								
13. Idaho.....ID								
14. Illinois.....IL								
15. Indiana.....IN								
16. Iowa.....IA								
17. Kansas.....KS								
18. Kentucky.....KY								
19. Louisiana.....LA								
20. Maine.....ME								
21. Maryland.....MD								
22. Massachusetts.....MA								
23. Michigan.....MI								
24. Minnesota.....MN								
25. Mississippi.....MS								
26. Missouri.....MO								
27. Montana.....MT								
28. Nebraska.....NE								
29. Nevada.....NV								
30. New Hampshire.....NH								
31. New Jersey.....NJ								
32. New Mexico.....NM								
33. New York.....NY								
34. North Carolina.....NC								
35. North Dakota.....ND								
36. Ohio.....OH								
37. Oklahoma.....OK								
38. Oregon.....OR								
39. Pennsylvania.....PA								
40. Rhode Island.....RI								
41. South Carolina.....SC								
42. South Dakota.....SD								
43. Tennessee.....TN								
44. Texas.....TX								
45. Utah.....UT								
46. Vermont.....VT								
47. Virginia.....VA								
48. Washington.....WA								
49. West Virginia.....WV								
50. Wisconsin.....WI								
51. Wyoming.....WY								
52. American Samoa.....AS								
53. Guam.....GU								
54. Puerto Rico.....PR								
55. U.S. Virgin Islands.....VI								
56. Nothern Mariana Islands.....MP								
57. Canada.....CAN								
58. Aggregate Other Aliens.....OT								
59. Totals								
DETAILS OF WRITE-INS								
58001.								
58002.								
58003.								
58998. Summary of remaining write-ins for Line 58 from overflow page								
58999. Totals (Lines 58001 through 58003 plus 58998)(Line 58 above)								

NONE



Year To Date For The Period Ended MARCH 31, 2013

NAIC Company Code 23787

If the reporting entity writes any director and officer (D&O) business, please provide the following:

1 Direct Written Premium	2 Direct Earned Premium	3 Direct Losses Incurred
\$ 9,242	\$ 9,100	\$ 176

2.1 Does the reporting entity provide D&O liability coverage as part of a CMP packaged policy?	Yes [<input checked="" type="checkbox"/>]	No [<input type="checkbox"/>]
2.2 Can the direct premium earned for D&O liability coverage provided as part of a CMP packaged policy be quantified or estimated?	Yes [<input checked="" type="checkbox"/>]	No [<input type="checkbox"/>]
2.3 If the answer to question 2.2 is yes, provide the quantified or estimated direct premium earned amount for D&O liability coverage in CMP packaged policies		

2.31 Amount quantified: _____ \$ _____

2.32 Amount estimated using reasonable assumptions:.....\$7,348

2.4 If the answer to question 2.1 is yes, provide direct losses incurred (losses paid plus change in case reserves) for the D&O liability coverage provided in CMP packaged policies. \$