



PROPERTY AND CASUALTY COMPANIES - ASSOCIATION EDITION

QUARTERLY STATEMENT

AS OF MARCH 31, 2013
OF THE CONDITION AND AFFAIRS OF THE

Nationwide Mutual Fire Insurance Company

NAIC Group Code	0140	0140	NAIC Company Code	23779	Employer's ID Number	31-4177110
	(Current)	(Prior)				
Organized under the Laws of	Ohio		State of Domicile or Port of Entry		Ohio	
Country of Domicile	United States of America					
Incorporated/Organized	12/27/1933		Commenced Business		04/15/1934	
Statutory Home Office	One West Nationwide Blvd.		Columbus , OH, US 43215-2220			
	(Street and Number)		(City or Town, State, Country and Zip Code)			
Main Administrative Office	One West Nationwide Blvd.					
	(Street and Number)					
	Columbus , OH, US 43215-2220		614-249-7111			
	(City or Town, State, Country and Zip Code)		(Area Code) (Telephone Number)			
Mail Address	One West Nationwide Blvd., 1-04-701		Columbus , OH, US 43215-2220			
	(Street and Number or P.O. Box)		(City or Town, State, Country and Zip Code)			
Primary Location of Books and Records	One West Nationwide Blvd., 1-04-701					
	(Street and Number)					
	Columbus , OH, US 43215-2220		614-249-1545			
	(City or Town, State, Country and Zip Code)		(Area Code) (Telephone Number)			
Internet Website Address	www.nationwide.com					
Statutory Statement Contact	Monda S. Caudill		614-249-1545			
	(Name)		(Area Code) (Telephone Number)			
	FinRpt@nationwide.com		866-315-1430			
	(E-mail Address)		(FAX Number)			

OFFICERS

President & COO, NW Ins	Mark Angelo Pizzi	Sr VP & Treasurer	David Patrick LaPaul
VP - Corp Gov & Secretary	Robert William Horner III		

OTHER

David Gerard Arango Div Pres - Titan Ins	Anne Louise Arvia Pres&COO-NW Drct,Affi&Grth Sol	Wesley Kim Austen President & COO - Allied Group
David Alan Bano Sr VP-Chief Claims Off	James David Benson Sr VP - Controller	David William Berson Sr VP-Chief Economist
Mark Allen Berven Exec VP-Chf Strat&Prod Mgmt Off	Pamela Ann Biesecker Sr VP-Head of Taxation	William Joseph Burke Sr VP - NF Brand Marketing
Tammy Craig Sr VP- IT Strategic Initiatives	Thomas Williams Dietrich Sr VP- Dpty Gen Counsel	Gary Anthony Douglas Sr VP
Steven Michael English Sr VP - Gov Relations	Scott Edward Failor # Sr VP - P&C Legal	Terri Lisa Forgy Sr VP- Talent, Div & Org Effect
Timothy Gerard Frommeyer Sr VP	Martha Lovette Frye Sr VP-P&C Cust Serv/Sales Sol	Mark Anthony Gaetano Sr VP-BTO
Peter Anthony Golato Sr VP- NW Financial Network	Judith Lynn Greenstein Sr VP- Pres - NW Bank	Daniel Gerard Greteman Sr VP - CIO Allied Group
Susan Jean Gueli Sr VP - CIO NF Systems	Melissa Doss Gutierrez Sr VP - PCIO Sales Support	Harry Hansen Hallowell Sr VP - Chief Invest Off
Jennifer Marie Hanley Sr VP - NI Brand Marketing	Patricia Ruth Hatler Exec VP & Chief Legal & Gov Off	Eric Shawn Henderson Sr VP - Ind Prod & Sol
Peter Joseph Hersha # Sr VP - Trial Division	Terri Lynn Hill Exec VP	Matthew Eric Jauchius # Exec VP-Chf Mktg Officer
Michael Craig Keller Exec VP - Chief Info Officer	Gale Verdell King Exec VP- Chief Admin Off	James Russell Korcykoski Sr VP - CIO Nationwide Ins
Michael Patrick Leach Sr VP - CFO - P&C	Michael Allen Lex Sr VP-Cmrcl Lines Prod Mgmt	Katherine Marie Liebel Sr VP - Corporate Strategy
Nancy Karen Macke Sr VP-Comp., Benefits&HR Ops	Michael William Mahaffey Sr VP, Chief Risk Officer	Michael Dean Miller Exec VP
Kai Vincent Monahan Sr VP - Internal Audit	Gregory Stephen Moran Sr VP - CIO IT Infra	Sandra Lee Neely Sr VP-Dpty Genl Cnsl
James Michael Pedersen # Sr VP-Pres,Crestbook Ins	Stephen Scott Rasmussen CEO	Sandra Lynn Rich Sr VP - Chief Compliance Off
Michael Anthony Richardson Sr VP- CIO Ent Appli	Jeff Millard Rommel Sr VP - Field Operations IC	Amy Taylor Shore Sr VP - Field Operations EC
Mark Raymond Thresher Exec VP - CFO	Guruprasad Chitrapura Vasudeva Sr VP - Ent CTO	Andrew Dawnly Walker Sr VP-IT Fin & Hd of Sourcing
Kirt Alan Walker President & COO - Nationwide Fin		

DIRECTORS OR TRUSTEES

Lewis Jackson Alphin	James Bernard Bachmann	Arthur Irving Bell
Timothy Joseph Corcoran	Yvonne Montgomery Curl	Kenneth Dale Davis
Keith William Eckel	Fred Charles Finney	Daniel Thomas Kelley
Mary Diane Koken	Lydia Micheaux Marshall	Terry Wayne McClure
Barry James Nalebuff	Brent Rinner Porteus	Stephen Scott Rasmussen
Jeffrey Wade Zellers		

State of	Ohio	SS:
County of	Franklin	

The officers of this reporting entity being duly sworn, each depose and say that they are the described officers of said reporting entity, and that on the reporting period stated above, all of the herein described assets were the absolute property of the said reporting entity, free and clear from any liens or claims thereon, except as herein stated, and that this statement, together with related exhibits, schedules and explanations therein contained, annexed or referred to, is a full and true statement of all the assets and liabilities and of the condition and affairs of the said reporting entity as of the reporting period stated above, and of its income and deductions therefrom for the period ended, and have been completed in accordance with the NAIC Annual Statement Instructions and Accounting Practices and Procedures manual except to the extent that: (1) state law may differ; or, (2) that state rules or regulations require differences in reporting not related to accounting practices and procedures, according to the best of their information, knowledge and belief, respectively. Furthermore, the scope of this attestation by the described officers also includes the related corresponding electronic filing with the NAIC, when required, that is an exact copy (except for formatting differences due to electronic filing) of the enclosed statement. The electronic filing may be requested by various regulators in lieu of or in addition to the enclosed statement.

Mark Angelo Pizzi President & COO, Nationwide Ins	Robert William Horner, III VP - Corp Governance & Secretary	David Patrick LaPaul Sr VP & Treasurer
a. Is this an original filing? Yes [X] No []		
b. If no,		
1. State the amendment number.....		
2. Date filed		
3. Number of pages attached.....		
Subscribed and sworn to before me this		
day of April , 2013		

STATEMENT AS OF MARCH 31, 2013 OF THE NATIONWIDE MUTUAL FIRE INSURANCE COMPANY

ASSETS

	Current Statement Date			4 December 31 Prior Year Net Admitted Assets
	1 Assets	2 Nonadmitted Assets	3 Net Admitted Assets (Cols. 1 - 2)	
1. Bonds	3,261,243,398		3,261,243,398	3,143,020,473
2. Stocks:				
2.1 Preferred stocks	291,223		291,223	291,223
2.2 Common stocks	178,646,338		178,646,338	194,574,722
3. Mortgage loans on real estate:				
3.1 First liens	75,298,662		75,298,662	77,078,063
3.2 Other than first liens.....				
4. Real estate:				
4.1 Properties occupied by the company (less \$ encumbrances)	4,067,356		4,067,356	4,213,449
4.2 Properties held for the production of income (less \$ encumbrances)	9,969,545		9,969,545	10,030,273
4.3 Properties held for sale (less \$ encumbrances)				
5. Cash (\$168,176), cash equivalents (\$) and short-term investments (\$51,194,992)	51,363,168		51,363,168	73,321,634
6. Contract loans (including \$ premium notes)				
7. Derivatives				
8. Other invested assets	180,919,262	176,655	180,742,607	164,049,766
9. Receivables for securities				
10. Securities lending reinvested collateral assets	3,821,563	2,229,605	1,591,958	11,390,890
11. Aggregate write-ins for invested assets				
12. Subtotals, cash and invested assets (Lines 1 to 11)	3,765,620,515	2,406,260	3,763,214,255	3,677,970,493
13. Title plants less \$ charged off (for Title insurers only)				
14. Investment income due and accrued	37,617,743	52,622	37,565,121	39,714,573
15. Premiums and considerations:				
15.1 Uncollected premiums and agents' balances in the course of collection	272,199,522	5,512,416	266,687,106	231,275,143
15.2 Deferred premiums, agents' balances and installments booked but deferred and not yet due (including \$ earned but unbilled premiums)	628,042,978	2,509,387	625,533,591	555,153,567
15.3 Accrued retrospective premiums				
16. Reinsurance:				
16.1 Amounts recoverable from reinsurers	75,708,219		75,708,219	79,531,372
16.2 Funds held by or deposited with reinsured companies	518,538		518,538	76,037
16.3 Other amounts receivable under reinsurance contracts	1,662,734		1,662,734	
17. Amounts receivable relating to uninsured plans				
18.1 Current federal and foreign income tax recoverable and interest thereon				1,158,835
18.2 Net deferred tax asset	95,205,066		95,205,066	79,238,985
19. Guaranty funds receivable or on deposit	1,725,979		1,725,979	2,933,060
20. Electronic data processing equipment and software				
21. Furniture and equipment, including health care delivery assets (\$)				
22. Net adjustment in assets and liabilities due to foreign exchange rates				
23. Receivables from parent, subsidiaries and affiliates	258,715,454		258,715,454	16,878,250
24. Health care (\$) and other amounts receivable				
25. Aggregate write-ins for other than invested assets	56,770,492	1,689,251	55,081,241	45,782,966
26. Total assets excluding Separate Accounts, Segregated Accounts and Protected Cell Accounts (Lines 12 to 25)	5,193,787,240	12,169,936	5,181,617,304	4,729,713,281
27. From Separate Accounts, Segregated Accounts and Protected Cell Accounts				
28. Total (Lines 26 and 27)	5,193,787,240	12,169,936	5,181,617,304	4,729,713,281
DETAILS OF WRITE-INS				
1101.				
1102.				
1103.				
1198. Summary of remaining write-ins for Line 11 from overflow page				
1199. Totals (Lines 1101 through 1103 plus 1198)(Line 11 above)				
2501. Deposits and prepaid assets	557,530	557,530		
2502. Third party administrator receivable	11,377		11,377	10,713
2503. Recoupment receivable	3,834,303		3,834,303	2,964,867
2598. Summary of remaining write-ins for Line 25 from overflow page	52,367,282	1,131,721	51,235,561	42,807,386
2599. Totals (Lines 2501 through 2503 plus 2598)(Line 25 above)	56,770,492	1,689,251	55,081,241	45,782,966

STATEMENT AS OF MARCH 31, 2013 OF THE NATIONWIDE MUTUAL FIRE INSURANCE COMPANY

LIABILITIES, SURPLUS AND OTHER FUNDS

	1 Current Statement Date	2 December 31, Prior Year
1. Losses (current accident year \$172,521,319)	1,122,680,272	886,706,882
2. Reinsurance payable on paid losses and loss adjustment expenses	99,806,052	86,916,923
3. Loss adjustment expenses	261,225,656	191,451,390
4. Commissions payable, contingent commissions and other similar charges	36,275,972	36,339,548
5. Other expenses (excluding taxes, licenses and fees)	9,309,669	11,084,332
6. Taxes, licenses and fees (excluding federal and foreign income taxes)	9,105,164	8,864,642
7.1 Current federal and foreign income taxes (including \$ on realized capital gains (losses))	11,634,767	
7.2 Net deferred tax liability		
8. Borrowed money \$ and interest thereon \$		
9. Unearned premiums (after deducting unearned premiums for ceded reinsurance of \$685,548,934 and including warranty reserves of \$2,811,948 and accrued accident and health experience rating refunds including \$ for medical loss ratio rebate per the Public Health Service Act)	779,910,332	664,590,714
10. Advance premium	19,152,618	14,084,720
11. Dividends declared and unpaid:		
11.1 Stockholders		
11.2 Policyholders	1,087,845	784,227
12. Ceded reinsurance premiums payable (net of ceding commissions)	432,610,862	439,525,991
13. Funds held by company under reinsurance treaties	347	347
14. Amounts withheld or retained by company for account of others	18,816,094	26,718,040
15. Remittances and items not allocated		
16. Provision for reinsurance (including \$ certified)		
17. Net adjustments in assets and liabilities due to foreign exchange rates		
18. Drafts outstanding		
19. Payable to parent, subsidiaries and affiliates	10,827,035	19,060,678
20. Derivatives	278,000	
21. Payable for securities	18,293,966	9,375
22. Payable for securities lending	6,191,680	16,300,368
23. Liability for amounts held under uninsured plans		
24. Capital notes \$ and interest thereon \$		
25. Aggregate write-ins for liabilities	6,082,072	9,924,752
26. Total liabilities excluding protected cell liabilities (Lines 1 through 25)	2,843,288,403	2,412,362,929
27. Protected cell liabilities		
28. Total liabilities (Lines 26 and 27)	2,843,288,403	2,412,362,929
29. Aggregate write-ins for special surplus funds		
30. Common capital stock		
31. Preferred capital stock		
32. Aggregate write-ins for other than special surplus funds		
33. Surplus notes		
34. Gross paid in and contributed surplus		
35. Unassigned funds (surplus)	2,338,328,901	2,317,350,352
36. Less treasury stock, at cost:		
36.1 shares common (value included in Line 30 \$)		
36.2 shares preferred (value included in Line 31 \$)		
37. Surplus as regards policyholders (Lines 29 to 35, less 36)	2,338,328,901	2,317,350,352
38. Totals (Page 2, Line 28, Col. 3)	5,181,617,304	4,729,713,281
DETAILS OF WRITE-INS		
2501. Contingent suit liability	1,309,500	1,469,648
2502. Loss based assessment payable	1,352,666	1,273,760
2503. State surcharge/recoupment payable	1,479,279	992,479
2598. Summary of remaining write-ins for Line 25 from overflow page	1,940,627	6,188,865
2599. Totals (Lines 2501 through 2503 plus 2598)(Line 25 above)	6,082,072	9,924,752
2901.		
2902.		
2903.		
2998. Summary of remaining write-ins for Line 29 from overflow page		
2999. Totals (Lines 2901 through 2903 plus 2998)(Line 29 above)		
3201.		
3202.		
3203.		
3298. Summary of remaining write-ins for Line 32 from overflow page		
3299. Totals (Lines 3201 through 3203 plus 3298)(Line 32 above)		

STATEMENT OF INCOME

	1	2	3
	Current Year to Date	Prior Year to Date	Prior Year Ended December 31
UNDERWRITING INCOME			
1. Premiums earned:			
1.1 Direct (written \$ 349,806,720)	405,738,304	414,925,097	1,648,553,884
1.2 Assumed (written \$ 602,574,986)	487,373,570	405,369,052	1,662,020,603
1.3 Ceded (written \$ 349,806,800)	405,738,386	414,925,108	1,648,553,915
1.4 Net (written \$ 602,574,906)	487,373,488	405,369,041	1,662,020,572
DEDUCTIONS:			
2. Losses incurred (current accident year \$ 270,778,582):			
2.1 Direct	226,161,758	212,835,754	1,012,878,285
2.2 Assumed	261,421,624	220,080,788	1,011,281,880
2.3 Ceded	226,161,836	212,835,974	1,012,878,222
2.4 Net	261,421,546	220,080,568	1,011,281,943
3. Loss adjustment expenses incurred	51,096,419	43,066,591	183,864,975
4. Other underwriting expenses incurred	193,465,071	143,157,567	587,150,379
5. Aggregate write-ins for underwriting deductions			61,505
6. Total underwriting deductions (Lines 2 through 5)	505,983,036	406,304,726	1,782,358,802
7. Net income of protected cells			
8. Net underwriting gain or (loss) (Line 1 minus Line 6 + Line 7)	(18,609,548)	(935,685)	(120,338,230)
INVESTMENT INCOME			
9. Net investment income earned	33,537,885	33,567,601	145,375,742
10. Net realized capital gains (losses) less capital gains tax of \$ (459,752)	(459,752)	(317,126)	(1,741,721)
11. Net investment gain (loss) (Lines 9 + 10)	33,078,133	33,250,475	143,634,021
OTHER INCOME			
12. Net gain or (loss) from agents' or premium balances charged off (amount recovered \$ 47,293 amount charged off \$ 2,046,325)	(1,999,032)	(2,059,872)	(7,936,078)
13. Finance and service charges not included in premiums	5,050,328	4,863,670	18,933,303
14. Aggregate write-ins for miscellaneous income	1,943,426	1,307,762	3,792,743
15. Total other income (Lines 12 through 14)	4,994,722	4,111,560	14,789,968
16. Net income before dividends to policyholders, after capital gains tax and before all other federal and foreign income taxes (Lines 8 + 11 + 15)	19,463,307	36,426,350	38,085,759
17. Dividends to policyholders	521,224	247,385	912,900
18. Net income, after dividends to policyholders, after capital gains tax and before all other federal and foreign income taxes (Line 16 minus Line 17)	18,942,083	36,178,965	37,172,859
19. Federal and foreign income taxes incurred	15,590,531	6,918,009	3,236,769
20. Net income (Line 18 minus Line 19)(to Line 22)	3,351,552	29,260,956	33,936,090
CAPITAL AND SURPLUS ACCOUNT			
21. Surplus as regards policyholders, December 31 prior year	2,317,350,352	2,243,154,320	2,243,154,320
22. Net income (from Line 20)	3,351,552	29,260,956	33,936,090
23. Net transfers (to) from Protected Cell accounts			
24. Change in net unrealized capital gains (losses) less capital gains tax of \$ (4,219,144)	(5,311,229)	43,840,853	10,515,927
25. Change in net unrealized foreign exchange capital gain (loss)	(278,000)		
26. Change in net deferred income tax	11,746,937	(40,869,626)	14,610,680
27. Change in nonadmitted assets	11,469,289	18,901,780	29,629,705
28. Change in provision for reinsurance			
29. Change in surplus notes			
30. Surplus (contributed to) withdrawn from protected cells			
31. Cumulative effect of changes in accounting principles			
32. Capital changes:			
32.1 Paid in			
32.2 Transferred from surplus (Stock Dividend)			
32.3 Transferred to surplus			
33. Surplus adjustments:			
33.1 Paid in			
33.2 Transferred to capital (Stock Dividend)			
33.3 Transferred from capital			
34. Net remittances from or (to) Home Office			
35. Dividends to stockholders			
36. Change in treasury stock			
37. Aggregate write-ins for gains and losses in surplus		(14,496,370)	(14,496,370)
38. Change in surplus as regards policyholders (Lines 22 through 37)	20,978,549	36,637,593	74,196,032
39. Surplus as regards policyholders, as of statement date (Lines 21 plus 38)	2,338,328,901	2,279,791,913	2,317,350,352
DETAILS OF WRITE-INS			
0501. Loss based assessment payable			61,505
0502.			
0503.			
0598. Summary of remaining write-ins for Line 5 from overflow page			
0599. Totals (Lines 0501 through 0503 plus 0598)(Line 5 above)			61,505
1401. Contingent suit liability	160,479	31,196	(198,085)
1402. Other miscellaneous income	1,782,947	1,276,566	3,990,828
1403.			
1498. Summary of remaining write-ins for Line 14 from overflow page			
1499. Totals (Lines 1401 through 1403 plus 1498)(Line 14 above)	1,943,426	1,307,762	3,792,743
3701. SSAP 10 DTA		(14,496,370)	(14,496,370)
3702.			
3703.			
3798. Summary of remaining write-ins for Line 37 from overflow page			
3799. Totals (Lines 3701 through 3703 plus 3798)(Line 37 above)		(14,496,370)	(14,496,370)

STATEMENT AS OF MARCH 31, 2013 OF THE NATIONWIDE MUTUAL FIRE INSURANCE COMPANY

CASH FLOW

	1 Current Year To Date	2 Prior Year To Date	3 Prior Year Ended December 31
Cash from Operations			
1. Premiums collected net of reinsurance	493,603,281	679,473,497	1,985,799,698
2. Net investment income	37,629,938	39,457,101	161,454,836
3. Miscellaneous income	(590,527)	3,732,034	6,933,607
4. Total (Lines 1 to 3)	530,642,692	722,662,631	2,154,188,141
5. Benefit and loss related payments	8,735,875	247,547,143	1,010,325,226
6. Net transfers to Separate Accounts, Segregated Accounts and Protected Cell Accounts			
7. Commissions, expenses paid and aggregate write-ins for deductions	176,469,579	195,734,092	772,787,755
8. Dividends paid to policyholders	217,606	213,239	837,920
9. Federal and foreign income taxes paid (recovered) net of \$ tax on capital gains (losses)	2,796,929	(10,047,680)	(12,453,023)
10. Total (Lines 5 through 9)	188,219,989	433,446,795	1,771,497,878
11. Net cash from operations (Line 4 minus Line 10)	342,422,703	289,215,837	382,690,263
Cash from Investments			
12. Proceeds from investments sold, matured or repaid:			
12.1 Bonds	70,775,081	61,488,007	276,084,400
12.2 Stocks			
12.3 Mortgage loans	1,926,549	778,722	2,678,971
12.4 Real estate			
12.5 Other invested assets	10,091,911	142,947	6,662,722
12.6 Net gains or (losses) on cash, cash equivalents and short-term investments			
12.7 Miscellaneous proceeds	18,284,591	381,537	(812,395)
12.8 Total investment proceeds (Lines 12.1 to 12.7)	101,078,132	62,791,213	284,613,698
13. Cost of investments acquired (long-term only):			
13.1 Bonds	190,244,623	73,680,784	286,783,228
13.2 Stocks			
13.3 Mortgage loans			32,991,000
13.4 Real estate			1,048,438
13.5 Other invested assets	11,822,806	8,486,541	41,762,035
13.6 Miscellaneous applications	10,142,806		43,215
13.7 Total investments acquired (Lines 13.1 to 13.6)	212,210,235	82,167,325	362,627,916
14. Net increase (or decrease) in contract loans and premium notes			
15. Net cash from investments (Line 12.8 minus Line 13.7 and Line 14)	(111,132,103)	(19,376,112)	(78,014,219)
Cash from Financing and Miscellaneous Sources			
16. Cash provided (applied):			
16.1 Surplus notes, capital notes			
16.2 Capital and paid in surplus, less treasury stock			
16.3 Borrowed funds			
16.4 Net deposits on deposit-type contracts and other insurance liabilities			
16.5 Dividends to stockholders			
16.6 Other cash provided (applied)	(253,249,066)	(277,147,641)	(290,725,983)
17. Net cash from financing and miscellaneous sources (Line 16.1 through Line 16.4 minus Line 16.5 plus Line 16.6)	(253,249,066)	(277,147,641)	(290,725,983)
RECONCILIATION OF CASH, CASH EQUIVALENTS AND SHORT-TERM INVESTMENTS			
18. Net change in cash, cash equivalents and short-term investments (Line 11, plus Lines 15 and 17)	(21,958,466)	(7,307,916)	13,950,061
19. Cash, cash equivalents and short-term investments:			
19.1 Beginning of year	73,321,634	59,371,573	59,371,573
19.2 End of period (Line 18 plus Line 19.1)	51,363,168	52,063,658	73,321,634

Note: Supplemental disclosures of cash flow information for non-cash transactions:

--	--	--	--

NOTES TO FINANCIAL STATEMENTS

Note 1 - Summary of Significant Accounting Policies

A. Accounting Practices

The accompanying statutory financial statements of Nationwide Mutual Fire Insurance Company (the Company) have been prepared in conformity with accounting practices prescribed or permitted by the National Association of Insurance Commissioners (NAIC) and the State of Ohio.

The Ohio Insurance Department recognizes only statutory accounting practices (SAP) prescribed or permitted by the State of Ohio for determining and reporting the financial condition and results of operations of an insurance company, as well as, determining its solvency under the Ohio Insurance law. The National Association of Insurance Commissioners' (NAIC) *Accounting Practices and Procedures Manual* (NAIC SAP) has been adopted as a component of prescribed or permitted practices by the State of Ohio.

C. Accounting Policies

7. Investments in subsidiary and affiliated companies are stated as follows:

With the exception of Nationwide Corporation, the admitted investments in all subsidiary, controlled, and affiliated (SCA) entities are valued using an equity method approach. Under this approach, investments in insurance affiliated companies are stated at underlying audited statutory surplus adjusted for unamortized goodwill. Investments in non-insurance affiliated companies that have no significant ongoing operations other than to hold assets that are primarily for the direct or indirect benefit or use of the reporting entity or its affiliates are stated at audited GAAP equity adjusted to a statutory basis of accounting. Investments in non-insurance affiliated companies that have significant ongoing operations beyond holding assets that are primarily for the direct or indirect benefit or use of the reporting entity or its affiliates are stated at audited GAAP equity. Investments in subsidiaries formerly traded on a major stock exchange are stated at discounted market. Unaudited affiliated companies of the reporting entity or its affiliates are non-admitted under prescribed SAP accounting practices. Goodwill arising from the acquisition of subsidiaries or affiliated companies is amortized over a period of ten years. Investments in affiliated companies are generally included in stocks. Unamortized goodwill at March 31, 2013 was \$51.0 million, which was fully admitted based upon adjusted policyholder surplus.

Note 2 - Accounting Changes and Corrections of Errors

No change.

Note 3 - Business Combinations and Goodwill

No change.

Note 4 - Discontinued Operations

No change.

Note 5 - Investments

A. Mortgage Loans

No change.

B. Troubled Debt Restructuring for Creditors

No change.

C. Reverse Mortgages

No change.

D. Loan-Backed Securities

- 1. Prepayment assumptions are generally obtained using a model provided by a third-party vendor.
- 2. Not applicable.
- 3. The following table summarizes other-than-temporary impairments for loan-backed securities held at the end of the quarter based on the fact that the present value of projected cash flows expected to be collected was less than the amortized cost of the securities:

(1)	(2)	(3)	(4)	(5)	(6)	(7)
CUSIP	Amortized Cost Before Current Period OTTI	Present Value of Projected Cash Flow s	Recognized Other-Than- Temporary Impairment	Amortized Cost After Other-Than- Temporary Impairment	Fair Value at time of OTTI	Date of Financial Statement Where Reported
02150WAB9	\$ 8,368,941	\$ 7,837,960	\$ 530,981	\$ 7,837,960	\$ 5,879,836	Q4'12
12668BEJ8	\$ 13,074,326	\$ 12,853,456	\$ 220,870	\$ 12,853,456	\$ 10,323,122	Q4'11
74040YAF9	\$ 775,931	\$ 608,960	\$ 166,971	\$ 608,960	\$ 13,133	Q4'11
86363GAJ3	\$ 2,709,536	\$ 2,627,788	\$ 81,748	\$ 2,627,788	\$ 2,056,382	Q2 '11
74040YAF9	\$ 855,237	\$ 736,907	\$ 118,330	\$ 736,907	\$ 33,897	Q1 '11
74040YAF9	\$ 1,325,713	\$ 802,412	\$ 523,301	\$ 802,412	\$ 321,913	Q1 '10
39538WCZ9	\$ 1,872,442	\$ 1,158,073	\$ 714,369	\$ 1,158,073	\$ 907,059	Q4 '09
44984RAF5	\$ 2,755,866	\$ 2,273,205	\$ 482,661	\$ 2,273,205	\$ 1,894,500	Q4 '09
74040YAF9	\$ 1,698,548	\$ 1,313,070	\$ 385,478	\$ 1,313,070	\$ 390,674	Q4 '09
86363GAJ3	\$ 3,786,928	\$ 3,525,759	\$ 261,169	\$ 3,525,759	\$ 2,359,016	Q4 '09

NOTES TO FINANCIAL STATEMENTS

(1)	(2)	(3)	(4)	(5)	(6)	(7)
CUSIP	Amortized Cost Before Current Period OTTI	Present Value of Projected Cash Flow s	Recognized Other-Than- Temporary Impairment	Amortized Cost After Other-Than- Temporary Impairment	Fair Value at time of OTTI	Date of Financial Statement Where Reported
12668BEJ8	\$ 14,603,302	\$ 13,640,662	\$ 962,640	\$ 13,640,662	\$ 11,159,280	Q3 '09
362341Q69	\$ 6,766,845	\$ 6,439,680	\$ 327,165	\$ 6,439,680	\$ 5,147,445	Q3 '09
44984RAF5	\$ 2,970,000	\$ 2,755,866	\$ 214,134	\$ 2,755,866	\$ 1,846,226	Q3 '09
74040YAF9	\$ 359,269	\$ 1,683,463	\$ (1,324,194)	\$ 1,683,463	\$ 576,513	Q3 '09
144527AB4	\$ 5,584,500	\$ 8,997,278	\$ (3,412,778)	\$ 8,997,278	\$ 4,287,329	Q3 '09
Total			\$ 252,844			

4. All impaired securities (fair value is less than cost or amortized cost) for which an other-than-temporary impairment has not been recognized in earnings as a realized loss (including securities with a recognized other-than-temporary impairment for non-interest related declines when a non-recognized interest related impairment remains):
- a. The aggregate amount of unrealized losses:
- | | | | |
|----|---------------------|----|-------------|
| 1. | Less than 12 Months | \$ | - |
| 2. | 12 Months or Longer | \$ | (8,326,265) |
- b. The aggregate related fair value of securities with unrealized losses:
- | | | | |
|----|---------------------|----|------------|
| 1. | Less than 12 Months | \$ | - |
| 2. | 12 Months or Longer | \$ | 41,683,791 |
5. The Company reviews all loan-backed and structured securities in which the fair value of the given security is less than the amortized cost to determine if a given security is other-than-temporarily impaired. The Company examines characteristics of the underlying collateral, such as delinquency and default rates, the quality of the underlying borrower, the type of collateral in the pool, the vintage year of the collateral, subordination levels within the structure of the collateral pool, and the quality of any credit guarantors, to determine the cash flows expected to be received for the security.

If the severity and duration of the security's unrealized loss indicates a risk of an other-than-temporary impairment, then the Company will evaluate if the amortized cost basis of the security will be recovered by comparing the present value of the cash flows expected to be received for the given security with the amortized cost basis of the security. If the present value of cash flows is greater than the amortized cost basis of a security then the security is deemed not to be other-than-temporarily impaired.

E. Repurchase Agreements and Securities Lending Transactions

3. Collateral Received

- b. The aggregate fair value of all securities acquired from the sale, trade or use of the accepted collateral (reinvested collateral) is \$3,821,563.

F. Real Estate

No change.

G. Low-Income Housing Tax Credits

No change.

Note 6 - Joint Ventures, Partnerships and Limited Liability Companies

No change.

Note 7 - Investment Income

No change.

Note 8 - Derivative Instruments

No change.

Note 9 - Income Taxes

No change.

Note 10 - Information Concerning Parent, Subsidiaries, Affiliates and Other Related Parties

C. Change in Terms of Intercompany Arrangements

Effective January 1, 2013, there are changes to the Nationwide Pool. See Note 26.

L. Downstream Holding Company

Nationwide Corporation is an unaudited, downstream, noninsurance holding company. In accordance with the "look through" provisions of SSAP No. 97, *Investments in Subsidiary, Controlled, and Affiliated Entities, A Replacement of SSAP No. 88*, valuation of the admitted investments are based on the individual audited SCA entities owned by the holding company. Additionally, all non-affiliated liabilities, commitments, contingencies, guarantees or obligations of the holding company are reflected in its carrying value. The unaudited assets and the unaudited SCA entities of the holding company, both of which are immaterial, are non-admitted. The carrying value of the investments in Nationwide Corporation is \$177.1 million.

Note 11 - Debt

No change.

NOTES TO FINANCIAL STATEMENTS

Note 12 - Retirement Plans, Deferred Compensation, Postemployment Benefits and Compensated Absences and Other Postretirement Benefit Plans

No change.

Note 13 - Capital and Surplus, Dividend Restrictions and Quasi-Reorganizations

No change.

Note 14 – Contingencies

No change.

Note 15 – Leases

No change.

Note 16 - Information About Financial Instruments With Off-Balance Sheet Risk And Financial Instruments With Concentrations of Credit Risk

No change.

Note 17 - Sale, Transfer and Servicing of Financial Assets and Extinguishments of Liabilities

A. Transfers of Receivables Reported as Sales

No change.

B. Transfers and Servicing of Financial Assets

No change.

C. Wash Sales

Not applicable.

Note 18 - Gain or Loss to the Reporting Entity from Uninsured Plans and the Uninsured Portion of Partially Insured Plans

No change.

Note 19 - Direct Premiums Written/Produced by Managing General Agents/Third Party Administrators

No change.

Note 20 – Fair Value Measurements

Fair value is defined as the price that would be received to sell an asset or paid to transfer a liability in an orderly transaction between market participants at the measurement date. Fair value measurements are based upon observable and unobservable inputs. Observable inputs reflect market data obtained from independent sources while unobservable inputs reflect the Company's view of market assumptions in the absence of observable market information. The Company utilizes valuation techniques that maximize the use of observable inputs and minimize the use of unobservable inputs. In determining fair value, the Company uses various methods including market, income and cost approaches.

The Company categorizes its financial assets and liabilities into a three-level hierarchy based on the priority of the inputs to the valuation technique. The fair value hierarchy gives the highest priority to quoted prices in active markets for identical assets or liabilities (Level 1) and the lowest priority to unobservable inputs (Level 3). If the inputs used to measure fair value fall within different levels of the hierarchy, the category level is based on the lowest priority level input that is significant to the fair value measurement of the instrument in its entirety.

The Company categorizes financial assets and liabilities as follows:

Level 1. Unadjusted quoted prices accessible in active markets for identical assets or liabilities at the measurement date and mutual funds where the value per share (unit) is determined and published daily and is the basis for current transactions.

Level 2. Unadjusted quoted prices for similar assets or liabilities in active markets or inputs (other than quoted prices) that are observable or that are derived principally from or corroborated by observable market data through correlation or other means. Primary inputs to this valuation technique may include comparative trades, bid/asks, interest rate movements, U.S. Treasury rates, U.S. LIBOR, prime rates, cash flows, maturity dates, call ability, estimated prepayments and/or underlying collateral values.

Level 3. Prices or valuation techniques that require inputs that are both unobservable and significant to the overall fair value measurement. Inputs reflect management's best estimate about the assumptions market participants would use at the measurement date in pricing the asset or liability. Consideration is given to the risk inherent in both the method of valuation and the valuation inputs. Primary inputs to this valuation technique include broker quotes and comparative trades.

The Company reviews its fair value hierarchy classifications for financial assets and liabilities quarterly. Changes in observability of significant valuation inputs identified during these reviews may trigger reclassifications. Reclassifications are reported as transfers at the beginning of the period in which the change occurs.

To determine the fair value of bonds and stocks for which market quotations are available, independent pricing services are most often utilized. For these bonds and stocks, the Company obtains the pricing services' methodologies, inputs and assumptions and classifies the investments accordingly in the fair value hierarchy.

A corporate pricing matrix or an internally developed pricing model is used in valuing certain bonds. The corporate pricing matrix is developed using private spreads for bonds with varying weighted average lives and credit quality ratings. The weighted average life and credit quality rating of a particular bond to be priced using the corporate pricing matrix are important inputs into the model and are used to determine a corresponding spread that is added to the appropriate U.S. Treasury yield to create an estimated market yield for that bond. The estimated market yield and other relevant factors are then used to estimate the fair value of the particular bond.

NOTES TO FINANCIAL STATEMENTS

Non-binding broker quotes are also utilized to determine the fair value of certain bonds when quotes are not available from independent pricing services, corporate pricing matrix or internal pricing models. These bonds are classified accordingly in the fair value hierarchy as only one broker quote is ordinarily obtained, the investment is not traded on an exchange, the pricing is not available to other entities and/or the transaction volume in the same or similar investments has decreased. Inputs used in the development of prices are not provided to the Company by the brokers as the brokers often do not provide the necessary transparency into their quotes and methodologies. Broker quotes are subject to validation of price movements that require approval from the Company's management. Management uses its knowledge of the investment and current market conditions to determine if the price is indicative of the investment's fair value.

Fair value of derivative instruments is determined using various valuation techniques relying predominately on observable market inputs. These inputs include interest rate swap curves, credit spreads, interest rates, counterparty credit risk, equity volatility and equity index levels. In cases where observable inputs are not available, the Company will utilize non-binding broker quotes to determine fair value and these instruments are classified accordingly in the fair value hierarchy.

The following table summarizes financial assets and liabilities measured at fair value as of March 31, 2013:

	Level 1	Level 2	Level 3	Total
Assets at Fair Value				
U.S. Government bonds	-	-	-	-
States, Territories and Possessions	-	-	-	-
Political subdivisions	-	-	-	-
Special revenues	-	-	-	-
Hybrid Securities	-	-	-	-
Credit tenant loans	-	-	-	-
Industrial & Misc.	-	50,860,528	1,299,707	52,160,235
Total Bonds	\$ -	\$ 50,860,528	\$ 1,299,707	\$ 52,160,235
Sec Lending	-	2,738,237	-	2,738,237
Preferred Stocks	-	273,500	17,723	291,223
Common Stocks	-	-	1,512,220	1,512,220
Loans held for sale	-	-	-	-
Separate Account Assets	-	-	-	-
Derivative Assets	-	-	-	-
Total Assets at Fair Value	\$ -	\$ 53,872,265	\$ 2,829,650	\$ 56,701,916
Liabilities at Fair Value				
Derivatives Liabilities	-	-	-	-
Total Liabilities at Fair Value	\$ -	\$ -	\$ -	\$ -

The following table presents the rollforward of Level 3 financial assets and liabilities held at fair value during the three months ended March 31, 2013:

	Beginning Balance at 12/31/2012	Transfers Into Level 3	Transfers Out of Level 3	Total Gains and (losses) included in Net Income	Total Gains and (losses) included in Surplus	Purchases	Issuances	Sales	Settlements	Ending Balance at 3/31/2013
Assets at Fair Value										
U.S. Government bonds	-	-	-	-	-	-	-	-	-	-
States, Territories and Possessions	-	-	-	-	-	-	-	-	-	-
Political subdivisions	-	-	-	-	-	-	-	-	-	-
Special revenues	-	-	-	-	-	-	-	-	-	-
Hybrid Securities	-	-	-	-	-	-	-	-	-	-
Credit tenant loans	-	-	-	-	-	-	-	-	-	-
Industrial & Misc.	1,343,723	-	-	-	(32,614)	-	-	(44,535)	33,133	1,299,707
Total Bonds	\$ 1,343,723	\$ -	\$ -	\$ -	\$ (32,614)	\$ -	\$ -	\$ (44,535)	\$ 33,133	\$ 1,299,707
Sec Lending	-	-	-	-	-	-	-	-	-	-
Preferred Stocks	17,723	-	-	-	-	-	-	-	-	17,723
Common Stocks	1,374,466	-	-	-	137,754	-	-	-	-	1,512,220
Loans held for sale	-	-	-	-	-	-	-	-	-	-
Separate Account Assets	-	-	-	-	-	-	-	-	-	-
Derivative Assets	-	-	-	-	-	-	-	-	-	-
Total Assets at Fair Value	\$ 2,735,913	\$ -	\$ -	\$ -	\$ 105,139	\$ -	\$ -	\$ (44,535)	\$ 33,133	\$ 2,829,650
Liabilities										
Derivatives Liabilities	-	-	-	-	-	-	-	-	-	-
Total Liabilities	\$ -	\$ -	\$ -	\$ -	\$ -	\$ -	\$ -	\$ -	\$ -	\$ -

NOTES TO FINANCIAL STATEMENTS

The following table summarizes aggregate carrying value and fair value, by level, for all financial assets and liabilities, excluding assets and liabilities reported at fair value, as of March 31, 2013:

Type of Financial Instrument	Aggregate Fair Value	Admitted Assets	(Level 1)	(Level 2)	(Level 3)	Not Practicable (Carrying Value)
Assets						
Bonds	\$ 3,655,531,795	\$ 3,209,083,163	\$ 720,023,010	\$ 2,809,490,634	\$ 126,018,151	\$ -
Stocks	177,134,117	177,134,117	-	-	177,134,117	-
Mortgage loans	82,036,213	75,298,662	-	-	82,036,213	-
Short-term investments	51,194,992	51,194,992	-	51,194,992	-	-
Derivative assets	-	-	-	-	-	-
Policy loans	-	-	-	-	-	-
Securities lending collateral assets ¹	1,083,326	1,083,326	-	1,083,326	-	-
Total Assets	\$ 3,966,980,443	\$ 3,513,794,260	\$ 720,023,010	\$ 2,861,768,952	\$ 385,188,481	\$ -
Liabilities						
Derivative liabilities	\$ (63,403)	\$ (278,000)	\$ -	\$ (63,403)	\$ -	\$ -
Total Liabilities	\$ (63,403)	\$ (278,000)	\$ -	\$ (63,403)	\$ -	\$ -
1 - Includes non admitted assets						

Note 21 - Other Items

No change.

Note 22 - Events Subsequent

Subsequent events have been considered through May 5, 2013 for these statutory financial statements which are to be issued May 7, 2013. There were no events occurring subsequent to the end of the quarter that merited recognition or disclosure in these statements.

Note 23 – Reinsurance

On March 7, 2013, Nationwide Mutual Insurance Company (Mutual) and certain of its affiliates entered into an agreement with Caelus Re 2013 Limited, a Cayman Islands Special Purpose Reinsurance Vehicle, for the purpose of securing collateralized, multi-year property catastrophe loss protection through the capital markets. Catastrophe bonds issued as part of this agreement provide reinsurance coverage to Mutual for events including hurricanes and earthquakes. The catastrophe bonds are indemnity trigger based bonds where Mutual recovers losses in excess of a specified level of catastrophic claims, which is reset annually. Mutual's attachment point on the Caelus Re 2013 Limited bond is \$1.9 billion. The Caelus Re 2013 Limited agreement is effective June 1, 2013 and expires on February 29, 2016.

Note 24 - Retrospectively Rated Contracts and Contracts Subject to Redetermination

No change.

Note 25 - Changes in Incurred Losses and Loss Adjustment Expenses

No change.

Note 26 - Intercompany Pooling Arrangements

Nationwide Mutual Insurance Company (Mutual) is the lead company in the Nationwide Pool. Each member contributes 100% of its underwriting results to the Nationwide Pool through the reinsurance pooling agreement.

Effective January 1, 2013, the Company's pooling percentage changed to 12% from 11.3%. In addition, Mutual's pooling percentage changed to 83% from 83.7%. A portfolio transfer was completed to redistribute the assets and liabilities of Mutual to the Company.

The companies in the Nationwide Pool assuming a proportionate share of the pool as of January 1, 2013, are:

	NAIC#	Pool
Nationwide Mutual Insurance Company	23787	83%
Nationwide Mutual Fire Insurance Company	23779	12%
Scottsdale Insurance Company	41297	4%
Farmland Mutual Insurance Company	13838	1%

Also, effective January 1, 2013, the following companies became zero percent participants in the Nationwide Pool: Harleysville Preferred Insurance Company (NAIC #35696), Harleysville Insurance Company of New Jersey (NAIC #42900), Harleysville Worcester Insurance Company (NAIC #26182), Harleysville Insurance Company of New York (NAIC #10674), Harleysville Pennland Insurance Company (NAIC #40983), Harleysville Lake States Insurance Company (NAIC #14516), and Harleysville Insurance Company (NAIC #23582).

A portfolio transfer was completed to redistribute the assets and liabilities of the seven companies added to the Nationwide Pool to the Company, Mutual, Scottsdale Insurance Company, and Farmland Mutual Insurance Company based on their respective pooling percentages.

Note 27 - Structured Settlements

No change.

Note 28 - Health Care Receivables

No change.

Note 29 - Participating Policies

No change.

NOTES TO FINANCIAL STATEMENTS

Note 30 - Premium Deficiency Reserves

No change.

Note 31 - High Deductibles

No change.

Note 32 - Discounting of Liabilities for Unpaid Losses or Unpaid Loss Adjustment Expenses

No change.

Note 33 - Asbestos/Environmental Reserves

No change.

Note 34 - Subscriber Savings Accounts

No change.

Note 35 - Multiple Peril Crop Insurance

No change.

Note 36 – Financial Guaranty Insurance

A. and B. Not applicable.

STATEMENT AS OF MARCH 31, 2013 OF THE NATIONWIDE MUTUAL FIRE INSURANCE COMPANY

GENERAL INTERROGATORIES

PART 1 - COMMON INTERROGATORIES

GENERAL

- 1.1

Did the reporting entity experience any material transactions requiring the filing of Disclosure of Material Transactions with the State of Domicile, as required by the Model Act?

Yes [] No [X]
- 1.2

If yes, has the report been filed with the domiciliary state?

Yes [] No []
- 2.1

Has any change been made during the year of this statement in the charter, by-laws, articles of incorporation, or deed of settlement of the reporting entity?

Yes [] No [X]
- 2.2

If yes, date of change:
- 3.1

Have there been any substantial changes in the organizational chart since the prior quarter end?

Yes [X] No []
- 3.2

If the response to 3.1 is yes, provide a brief description of those changes.
The following entities were dissolved effective March 31, 2013, Gates McDonald of Ohio, LLC (Gates), Gates McDonald & Company of New York, Inc., and Gates McDonald Health Plus, LLC.
- 4.1

Has the reporting entity been a party to a merger or consolidation during the period covered by this statement?

Yes [] No [X]
- 4.2

If yes, provide the name of the entity, NAIC Company Code, and state of domicile (use two letter state abbreviation) for any entity that has ceased to exist as a result of the merger or consolidation.
- | 1 | 2 | 3 |
|----------------|-------------------|-------------------|
| Name of Entity | NAIC Company Code | State of Domicile |
| | | |
5.

If the reporting entity is subject to a management agreement, including third-party administrator(s), managing general agent(s), attorney-in-fact, or similar agreement, have there been any significant changes regarding the terms of the agreement or principals involved? Yes [X] No [] N/A []
If yes, attach an explanation.
An Administrative Services Agreement between Nationwide Mutual, Nationwide Mutual Fire, Scottsdale Insurance Company, National Casualty Company, Harleysville Worcester Insurance Company, Harleysville Insurance Company,Harleysville Lake States Insurance Company and Harleysville Insurance Company of New Jersey and Insurance Intermediaries, Inc. was amended and restated to include additional parties (the Harleysville entities, National Casualty and Scottsdale Insurance), to update the agreement to meet the anticipated changes that will be required by the Model Holding Company act once adopted in all states, and to change the administrative services fee paid to Ill from 1.9% to 1.55% of direct written premium on Nationwide's flood program policies.
- 6.1

State as of what date the latest financial examination of the reporting entity was made or is being made.

12/31/2011
- 6.2

State the as of date that the latest financial examination report became available from either the state of domicile or the reporting entity. This date should be the date of the examined balance sheet and not the date the report was completed or released.

12/31/2011
- 6.3

State as of what date the latest financial examination report became available to other states or the public from either the state of domicile or the reporting entity. This is the release date or completion date of the examination report and not the date of the examination (balance sheet date).

04/07/2013
- 6.4

By what department or departments?
OH
- 6.5

Have all financial statement adjustments within the latest financial examination report been accounted for in a subsequent financial statement filed with Departments?

Yes [] No [] N/A [X]
- 6.6

Have all of the recommendations within the latest financial examination report been complied with?

Yes [] No [] N/A [X]
- 7.1

Has this reporting entity had any Certificates of Authority, licenses or registrations (including corporate registration, if applicable) suspended or revoked by any governmental entity during the reporting period?

Yes [] No [X]
- 7.2

If yes, give full information:
- 8.1

Is the company a subsidiary of a bank holding company regulated by the Federal Reserve Board?

Yes [] No [X]
- 8.2

If response to 8.1 is yes, please identify the name of the bank holding company.
- 8.3

Is the company affiliated with one or more banks, thrifts or securities firms?

Yes [X] No []
- 8.4

If response to 8.3 is yes, please provide below the names and location (city and state of the main office) of any affiliates regulated by a federal regulatory services agency [i.e. the Federal Reserve Board (FRB), the Office of the Comptroller of the Currency (OCC), the Federal Deposit Insurance Corporation (FDIC) and the Securities Exchange Commission (SEC)] and identify the affiliate's primary federal regulator.

1	2	3	4	5	6
Affiliate Name	Location (City, State)	FRB	OCC	FDIC	SEC
Nationwide Bank	Columbus, OH	NO	YES	NO	NO
Nationwide Investment Services Corp.	Columbus, OH	NO	NO	NO	YES
Nationwide Securities, LLC	Dublin, OH	NO	NO	NO	YES
Nationwide Fund Distributors, LLC	King of Prussia, PA	NO	NO	NO	YES
Nationwide Advantage Mortgage Company	Des Moines, IA	NO	NO	NO	NO

STATEMENT AS OF MARCH 31, 2013 OF THE NATIONWIDE MUTUAL FIRE INSURANCE COMPANY

GENERAL INTERROGATORIES

- 9.1

Are the senior officers (principal executive officer, principal financial officer, principal accounting officer or controller, or persons performing similar functions) of the reporting entity subject to a code of ethics, which includes the following standards?
(a) Honest and ethical conduct, including the ethical handling of actual or apparent conflicts of interest between personal and professional relationships;
(b) Full, fair, accurate, timely and understandable disclosure in the periodic reports required to be filed by the reporting entity;
(c) Compliance with applicable governmental laws, rules and regulations;
(d) The prompt internal reporting of violations to an appropriate person or persons identified in the code; and
(e) Accountability for adherence to the code.

Yes [X] No []
- 9.11

If the response to 9.1 is No, please explain:
- 9.2

Has the code of ethics for senior managers been amended?

Yes [X] No []
- 9.21

If the response to 9.2 is Yes, provide information related to amendment(s).
All topics covered in the previous Code of Conduct have been retained without substantive change. New sample questions and answers have been added. New language has been added to cover social networking, securities laws, political contributions, corporate social responsibility and vendor relationship.
- 9.3

Have any provisions of the code of ethics been waived for any of the specified officers?

Yes [] No [X]
- 9.31

If the response to 9.3 is Yes, provide the nature of any waiver(s).

FINANCIAL

- 10.1

Does the reporting entity report any amounts due from parent, subsidiaries or affiliates on Page 2 of this statement?

Yes [X] No []
- 10.2

If yes, indicate any amounts receivable from parent included in the Page 2 amount:

\$ 238,553,287

INVESTMENT

- 11.1

Were any of the stocks, bonds, or other assets of the reporting entity loaned, placed under option agreement, or otherwise made available for use by another person? (Exclude securities under securities lending agreements.)

Yes [] No [X]
- 11.2

If yes, give full and complete information relating thereto:
12.

Amount of real estate and mortgages held in other invested assets in Schedule BA:

\$ 1,866,074
13.

Amount of real estate and mortgages held in short-term investments:

\$
- 14.1

Does the reporting entity have any investments in parent, subsidiaries and affiliates?

Yes [X] No []
- 14.2

If yes, please complete the following:
- | | 1 | 2 |
|---|---|--|
| | Prior Year-End
Book/Adjusted
Carrying Value | Current Quarter
Book/Adjusted
Carrying Value |
| 14.21 Bonds | \$ | \$ |
| 14.22 Preferred Stock | \$ | \$ |
| 14.23 Common Stock | \$ 193,200,256 | \$ 177,134,117 |
| 14.24 Short-Term Investments | \$ | \$ |
| 14.25 Mortgage Loans on Real Estate | \$ | \$ |
| 14.26 All Other | \$ 176,655 | \$ 176,655 |
| 14.27 Total Investment in Parent, Subsidiaries and Affiliates (Subtotal Lines 14.21 to 14.26) | \$ 193,376,911 | \$ 177,310,772 |
| 14.28 Total Investment in Parent included in Lines 14.21 to 14.26 above | \$ | \$ |
- 15.1

Has the reporting entity entered into any hedging transactions reported on Schedule DB?

Yes [X] No []
- 15.2

If yes, has a comprehensive description of the hedging program been made available to the domiciliary state?
If no, attach a description with this statement.

Yes [X] No []

STATEMENT AS OF MARCH 31, 2013 OF THE NATIONWIDE MUTUAL FIRE INSURANCE COMPANY

GENERAL INTERROGATORIES

16. For the reporting entity's security lending program, state the amount of the following as of the current statement date:

16.1 Total fair value of reinvested collateral assets reported on Schedule DL, Parts 1 and 2.

16.2 Total book adjusted/carrying value of reinvested collateral assets reported on Schedule DL, Parts 1 and 2

16.3 Total payable for securities lending reported on the liability page.

\$3,821,563

\$3,821,563

\$6,191,680

17. Excluding items in Schedule E - Part 3 - Special Deposits, real estate, mortgage loans and investments held physically in the reporting entity's offices, vaults or safety deposit boxes, were all stocks, bonds and other securities, owned throughout the current year held pursuant to a custodial agreement with a qualified bank or trust company in accordance with Section 1, III - General Examination Considerations, F. Outsourcing of Critical Functions, Custodial or Safekeeping Agreements of the NAIC Financial Condition Examiners Handbook? Yes [X] No []

17.1 For all agreements that comply with the requirements of the NAIC Financial Condition Examiners Handbook, complete the following:

1 Name of Custodian(s)	2 Custodian Address
The Bank of New York Mellon	1 Wall Street, New York, NY 10286

17.2 For all agreements that do not comply with the requirements of the NAIC Financial Condition Examiners Handbook, provide the name, location and a complete explanation:

1 Name(s)	2 Location(s)	3 Complete Explanation(s)

17.3 Have there been any changes, including name changes, in the custodian(s) identified in 17.1 during the current quarter? Yes [] No [X]

17.4 If yes, give full information relating thereto:

1 Old Custodian	2 New Custodian	3 Date of Change	4 Reason

17.5 Identify all investment advisors, brokers/dealers or individuals acting on behalf of broker/dealers that have access to the investment accounts, handle securities and have authority to make investments on behalf of the reporting entity:

1 Central Registration Depository	2 Name(s)	3 Address
N/A	Members of the investment staff designated by the Chief Investment Officer as detailed in the Corporate Resolution	One Nationwide Blvd., Columbus, OH 43215-2220

18.1 Have all the filing requirements of the Purposes and Procedures Manual of the NAIC Securities Valuation Office been followed? Yes [X] No []

18.2 If no, list exceptions:

GENERAL INTERROGATORIES

PART 2 - PROPERTY & CASUALTY INTERROGATORIES

1. If the reporting entity is a member of a pooling arrangement, did the agreement or the reporting entity's participation change? Yes [X] No [] N/A []
If yes, attach an explanation.

Effective January 1, 2013, the following companies became zero percent participants in the Nationwide Pool: Harleysville Preferred Insurance Company, Harleysville Insurance Company of New Jersey, Harleysville Worcester Insurance Company, Harleysville Insurance Company of New York, Harleysville Pennland Insurance Company, Harleysville Lake States Insurance Company, and Harleysville Insurance Company. The pooling percentage of Nationwide Mutual Insurance Company and Nationwide Mutual Fire Insurance Company changed to 83% from 83.7% and to 12% from 11.3%, respectively.

2. Has the reporting entity reinsured any risk with any other reporting entity and agreed to release such entity from liability, in whole or in part, from any loss that may occur on the risk, or portion thereof, reinsured? Yes [] No [X]
If yes, attach an explanation.

3.1 Have any of the reporting entity's primary reinsurance contracts been canceled? Yes [] No [X]

3.2 If yes, give full and complete information thereto.

4.1 Are any of the liabilities for unpaid losses and loss adjustment expenses other than certain workers' compensation tabular reserves (see Annual Statement Instructions pertaining to disclosure of discounting for definition of "tabular reserves") discounted at a rate of interest greater than zero? Yes [] No [X]

4.2 If yes, complete the following schedule:

			TOTAL DISCOUNT				DISCOUNT TAKEN DURING PERIOD			
1	2	3	4	5	6	7	8	9	10	11
Line of Business	Maximum Interest	Discount Rate	Unpaid Losses	Unpaid LAE	IBNR	TOTAL	Unpaid Losses	Unpaid LAE	IBNR	TOTAL
TOTAL										

5. Operating Percentages:

5.1 A&H loss percent67.000 %

5.2 A&H cost containment percent0.000 %

5.3 A&H expense percent excluding cost containment expenses29.000 %

6.1 Do you act as a custodian for health savings accounts? Yes [] No [X]

6.2 If yes, please provide the amount of custodial funds held as of the reporting date\$.....

6.3 Do you act as an administrator for health savings accounts? Yes [] No [X]

6.4 If yes, please provide the balance of the funds administered as of the reporting date\$.....

STATEMENT AS OF MARCH 31, 2013 OF THE NATIONWIDE MUTUAL FIRE INSURANCE COMPANY

SCHEDULE F - CEDED REINSURANCE

Showing All New Reinsurers - Current Year to Date

[illegible]

STATEMENT AS OF MARCH 31, 2013 OF THE NATIONWIDE MUTUAL FIRE INSURANCE COMPANY

SCHEDULE T - EXHIBIT OF PREMIUMS WRITTEN

Current Year to Date - Allocated by States and Territories

		1	Direct Premiums Written		Direct Losses Paid (Deducting Salvage)		Direct Losses Unpaid	
			2	3	4	5	6	7
States, etc.		Active Status	Current Year To Date	Prior Year To Date	Current Year To Date	Prior Year To Date	Current Year To Date	Prior Year To Date
1.	Alabama.....AL	L	14,644,971	15,668,855	8,439,879	12,161,831	21,201,787	27,185,279
2.	Alaska.....AK	L			4,552	7,294	201,880	173,764
3.	Arizona.....AZ	L	476,503	511,850	245,543	371,117	134,477	494,358
4.	Arkansas.....AR	L	6,459,560	6,098,689	3,658,351	4,387,350	4,226,234	6,232,988
5.	California.....CA	L	2,462,161	2,481,370	830,753	801,370	3,304,564	3,367,561
6.	Colorado.....CO	L	31,334	19,463	13,316		1,124,479	896,362
7.	Connecticut.....CT	L	6,811,370	6,216,198	10,388,952	5,892,680	13,591,363	14,929,184
8.	Delaware.....DE	L	5,055,619	5,177,155	2,798,804	2,889,676	8,807,962	9,632,580
9.	District of Columbia.....DC	L	1,962,820	2,000,788	1,550,728	1,038,263	2,588,692	1,653,266
10.	Florida.....FL	L	7,747,746	7,961,235	2,539,688	6,212,317	31,268,029	55,740,190
11.	Georgia.....GA	L	20,727,126	22,239,044	12,780,168	12,095,793	27,803,437	29,777,598
12.	Hawaii.....HI	L					(188)	(19,655)
13.	Idaho.....ID	L	20,802	15,761			4,158	8,257
14.	Illinois.....IL	L	5,639,821	4,591,095	1,915,571	2,037,665	6,783,997	5,752,104
15.	Indiana.....IN	L	4,246,474	4,048,424	2,224,669	2,844,975	3,314,776	3,852,479
16.	Iowa.....IA	L	232,794	158,432	139,464	39,039	118,299	285,980
17.	Kansas.....KS	L	68,763	102,808	(65)		19,011	130,088
18.	Kentucky.....KY	L	7,123,445	6,608,292	4,998,102	8,776,541	10,071,022	16,761,843
19.	Louisiana.....LA	L			1,350	1,365	217,303	239,688
20.	Maine.....ME	L	877,673	885,525	336,182	415,968	1,059,135	1,169,059
21.	Maryland.....MD	L	19,388,828	30,695,055	16,919,291	17,575,988	51,566,106	50,651,026
22.	Massachusetts.....MA	L					38,193	45,819
23.	Michigan.....MI	L	12,245,209	13,760,848	10,203,261	9,213,949	507,517,598	521,118,660
24.	Minnesota.....MN	L	26,742	28,302	16,962	21,955	2,176,005	2,161,472
25.	Mississippi.....MS	L	7,490,021	7,741,653	5,599,243	4,163,640	30,010,131	6,965,240
26.	Missouri.....MO	L	44,766	49,195	(4,537)	179,852	756,352	649,073
27.	Montana.....MT	L	13,915	12,274	847	2,954	50,249	64,082
28.	Nebraska.....NE	L	87,452	99,959		4,566	13,265	135,313
29.	Nevada.....NV	L	16,991	18,229			56,089	83,932
30.	New Hampshire.....NH	L	864,005	755,033	200,136	800,687	1,485,381	2,129,222
31.	New Jersey.....NJ	L	(60)		9,127	9,392	676,004	736,889
32.	New Mexico.....NM	L					2,532	(34,190)
33.	New York.....NY	L	23,684,848	24,267,074	94,239,266	17,417,210	87,073,376	67,726,547
34.	North Carolina.....NC	L	44,626,471	44,497,218	21,288,611	40,169,639	45,705,433	53,347,977
35.	North Dakota.....ND	L	11,317	12,794		545,096	88,681	100,843
36.	Ohio.....OH	L	42,897,510	32,753,841	27,220,151	23,418,369	44,244,356	45,984,129
37.	Oklahoma.....OK	L	468,178	294,957	143,016	169,070	419,061	397,572
38.	Oregon.....OR	L	771,203	841,309	189,872	320,307	322,127	567,024
39.	Pennsylvania.....PA	L	35,033,340	35,903,352	20,887,149	33,939,809	54,562,269	62,976,744
40.	Rhode Island.....RI	L	4,016,543	3,963,226	2,727,417	1,636,945	4,980,562	5,545,007
41.	South Carolina.....SC	L	26,229,023	29,154,032	16,545,617	17,852,149	29,529,863	36,499,247
42.	South Dakota.....SD	L	45,635	54,364		164,084	52,733	128,166
43.	Tennessee.....TN	L	6,835,471	6,894,499	5,335,988	7,603,817	9,386,248	17,943,018
44.	Texas.....TX	L	5,551,999	5,291,667	1,614,003	2,088,752	13,494,341	12,263,959
45.	Utah.....UT	L	18,243	13,670			(8,540)	6,047
46.	Vermont.....VT	L	1,274,390	1,317,294	679,248	1,761,773	1,947,852	1,565,064
47.	Virginia.....VA	L	24,429,456	25,074,670	11,068,866	12,456,272	37,226,887	30,339,824
48.	Washington.....WA	L	1,080,532	1,177,746	867,709	1,066,043	1,175,113	895,194
49.	West Virginia.....WV	L	8,007,803	8,075,416	5,335,009	3,691,055	8,248,520	8,862,154
50.	Wisconsin.....WI	L	26,528	23,422		(10)	118,086	20,548
51.	Wyoming.....WY	L	31,379	23,191			624	(481)
52.	American Samoa.....AS	N						
53.	Guam.....GU	N						
54.	Puerto Rico.....PR	N						
55.	U.S. Virgin Islands.....VI	L						12
56.	Northern Mariana Islands.....MP	N						
57.	Canada.....CAN	N						
58.	Aggregate Other Alien OT	XXX						
59.	Totals	(a) 52	349,806,720	357,579,274	293,952,259	256,246,607	1,068,755,914	1,108,138,106
DETAILS OF WRITE-INS								
58001.		XXX						
58002.		XXX						
58003.		XXX						
58998.	Summary of remaining write-ins for Line 58 from overflow page	XXX						
58999.	Totals (Lines 58001 through 58003 plus 58998)(Line 58 above)	XXX						

(L) Licensed or Chartered - Licensed Insurance Carrier or Domiciled RRG; (R) Registered - Non-domiciled RRGs; (Q) Qualified - Qualified or Accredited Reinsurer; (E) Eligible - Reporting Entities eligible or approved to write Surplus Lines in the state; (N) None of the above - Not allowed to write business in the state.

(a) Insert the number of L responses except for Canada and Other Alien.

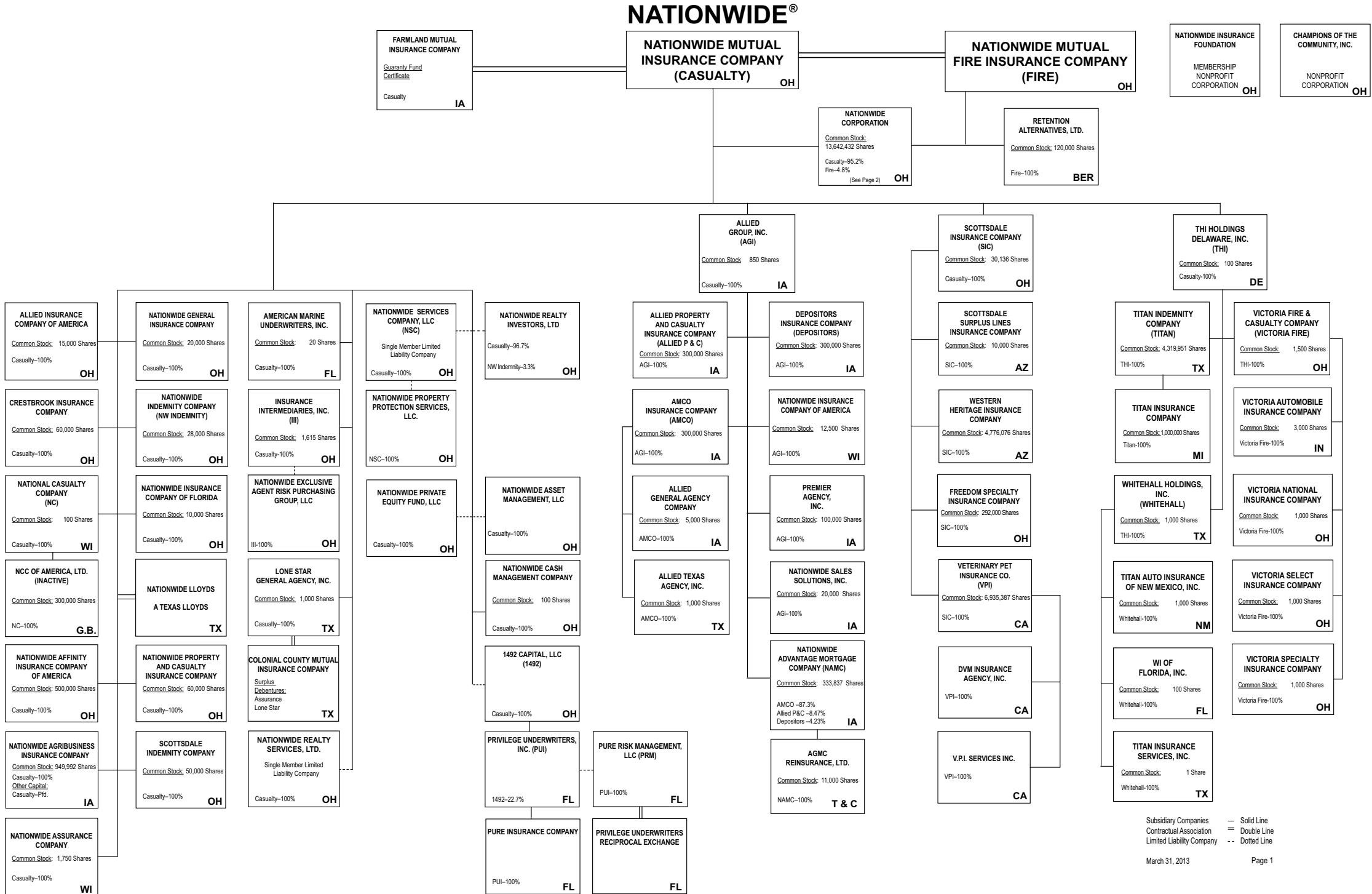

(Casualty, Fire and insurance related subsidiaries)

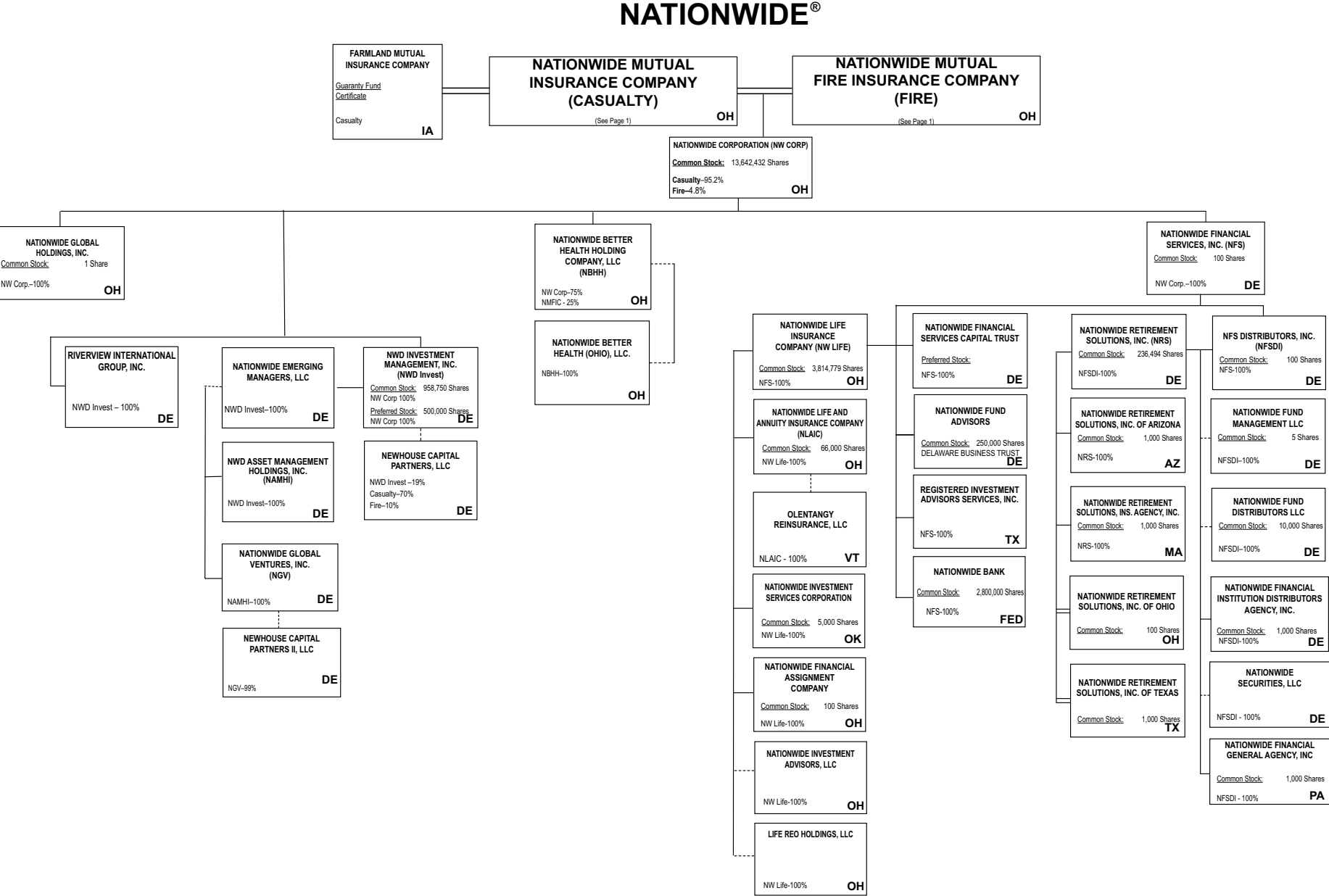

Subsidiary Companies — Solid Line
Contractual Association = Double Line
Limited Liability Company - - Dotted Line

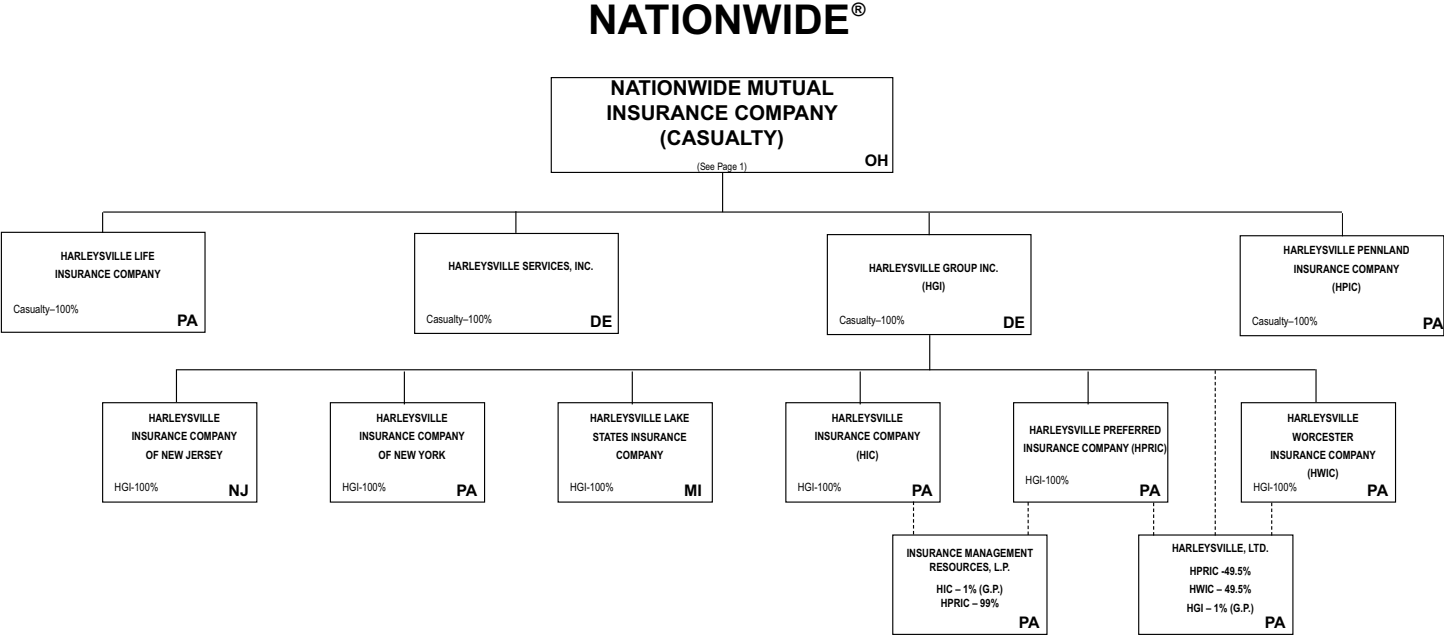

NATIONWIDE INSURANCE COMPANIES

NAIC Group Code	Group Name	NAIC Company Code	State of Domicile	Federal ID Number	Name of Company
0140	Nationwide	10127	OH	27-0114983	Allied Insurance Company of America
0140	Nationwide	42579	IA	42-1201931	Allied Property and Casualty Insurance Company
0140	Nationwide	19100	IA	42-6054959	AMCO Insurance Company
0140	Nationwide	29262	TX	74-1061659	Colonial County Mutual Insurance Company
0140	Nationwide	18961	OH	68-0066866	Crestbrook Insurance Company
0140	Nationwide	42587	IA	42-1207150	Depositors Insurance Company
0140	Nationwide	13838	IA	42-0618271	Farmland Mutual Insurance Company
0140	Nationwide	22209	OH	75-6013587	Freedom Specialty Insurance Company
0140	Nationwide	23582	PA	41-0417250	Harleysville Insurance Company
0140	Nationwide	42900	NJ	23-2253669	Harleysville Insurance Company of New Jersey
0140	Nationwide	10674	PA	23-2864924	Harleysville Insurance Company of New York
0140	Nationwide	14516	MI	38-3198542	Harleysville Lake States Insurance Company
0140	Nationwide	64327	PA	23-1580983	Harleysville Life Insurance Company
0140	Nationwide	40983	PA	23-2612951	Harleysville Pennland Insurance Company
0140	Nationwide	35696	PA	23-2384978	Harleysville Preferred Insurance Company
0140	Nationwide	26182	PA	04-1989660	Harleysville Worcester Insurance Company
0140	Nationwide	11991	WI	38-0865250	National Casualty Company
0140	Nationwide	26093	OH	48-0470690	Nationwide Affinity Insurance Company of America
0140	Nationwide	28223	IA	42-1015537	Nationwide Agribusiness Insurance Company
0140	Nationwide	10723	WI	95-0639970	Nationwide Assurance Company
0140	Nationwide	23760	OH	31-4425763	Nationwide General Insurance Company
0140	Nationwide	10070	OH	31-1399201	Nationwide Indemnity Company
0140	Nationwide	25453	WI	95-2130882	Nationwide Insurance Company of America
0140	Nationwide	10948	OH	31-1613686	Nationwide Insurance Company of Florida
0140	Nationwide	92657	OH	31-1000740	Nationwide Life and Annuity Insurance Company
0140	Nationwide	66869	OH	31-4156830	Nationwide Life Insurance Company
0140	Nationwide	42110	TX	75-1780981	Nationwide Lloyds
0140	Nationwide	23779	OH	31-4177110	Nationwide Mutual Fire Insurance Company
0140	Nationwide	23787	OH	31-4177100	Nationwide Mutual Insurance Company
0140	Nationwide	37877	OH	31-0970750	Nationwide Property & Casualty Insurance Company
0140	Nationwide	13999	VT	27-1712056	Olentangy Reinsurance, LLC
0140	Nationwide	15580	OH	31-1117969	Scottsdale Indemnity Company
0140	Nationwide	41297	OH	31-1024978	Scottsdale Insurance Company
0140	Nationwide	10672	AZ	86-0835870	Scottsdale Surplus Lines Insurance Company
0140	Nationwide	13242	TX	74-2286759	Titan Indemnity Company
0140	Nationwide	36269	MI	86-0619597	Titan Insurance Company
0140	Nationwide	42285	CA	95-3750113	Veterinary Pet Insurance Company
0140	Nationwide	10644	IN	34-1785903	Victoria Automobile Insurance Company
0140	Nationwide	42889	OH	34-1394913	Victoria Fire & Casualty Company
0140	Nationwide	10778	OH	34-1842604	Victoria National Insurance Company
0140	Nationwide	10105	OH	34-1777972	Victoria Select Insurance Company
0140	Nationwide	10777	OH	34-1842602	Victoria Specialty Insurance Company
0140	Nationwide	37150	AZ	86-0561941	Western Heritage Insurance Company
4664	PURE	12873	FL	20-8287105	Privilege Underwriters Reciprocal Exchange
4664	PURE	13204	FL	26-3109178	PURE Insurance Company

STATEMENT AS OF MARCH 31, 2013 OF THE NATIONWIDE MUTUAL FIRE INSURANCE COMPANY

SCHEDULE Y

PART 1A - DETAIL OF INSURANCE HOLDING COMPANY SYSTEM

1	2	3	4	5	6	7	8	9	10	11	12	13	14	15
Group Code	Group Name	NAIC Company Code	Federal ID Number	Federal RSSD	CIK	Name of Securities Exchange if Publicly Traded (U.S. or International)	Names of Parent, Subsidiaries Or Affiliates	Domiciliary Location	Relationship to Reporting Entity	Directly Controlled by (Name of Entity/Person)	Type of Control (Ownership, Board, Management, Attorney-in-Fact, Influence, Other)	If Control is Ownership Provide Percentage	Ultimate Controlling Entity(ies)/Person(s)	*
0140	Nationwide		31-1486309	2059226			10 W. Nationwide, LLC	OH	NIA	Nationwide Realty Investors, Ltd.	Ownership	100.000	Nationwide Mutual Insurance Company	
0140	Nationwide		31-1486309	1992319			101 N. Twentieth St, LLC	OH	NIA	Nationwide Realty Investors, Ltd.	Ownership	100.000	Nationwide Mutual Insurance Company	
0140	Nationwide		31-1733036	3298210			120 Acre Partners, LLC	DE	NIA	Nationwide Realty Investors, Ltd.	Ownership	95.000	Nationwide Mutual Insurance Company	
0140	Nationwide		26-2451988	1774032			1492 Capital, LLC	OH	NIA	Nationwide Mutual Insurance Company	Ownership	100.000	Nationwide Mutual Insurance Company	
0140	Nationwide		20-1347603	1467890			180 E. Broad Partners, LLC	OH	NIA	Nationwide Realty Investors, Ltd.	Ownership	33.330	Nationwide Mutual Insurance Company	1
0140	Nationwide			4186374			3Stone Inflection Fund, LLC	DE	NIA	Other non-Nationwide	n/a		Other non-Nationwide	
0140	Nationwide		31-1580283	2030884			400 West Nationwide Boulevard, LLC	OH	NIA	NWD Investments, LLC	Ownership	100.000	Nationwide Mutual Insurance Company	
0140	Nationwide		31-1580283	2012588			425 West Nationwide Boulevard, LLC	OH	NIA	NWD Investments, LLC	Ownership	100.000	Nationwide Mutual Insurance Company	
0140	Nationwide		31-1486309	2052244			44 Chestnut, LLC	OH	NIA	Nationwide Realty Investors, Ltd.	Ownership	100.000	Nationwide Mutual Insurance Company	
0140	Nationwide		20-4939866	1953275			775 Yard Street Restaurant, LLC	OH	NIA	NRI Equity Land Investments, LLC	Ownership	100.000	Nationwide Mutual Insurance Company	
0140	Nationwide		20-4939866	1881987			775 Yard Street, LLC	OH	NIA	NRI Equity Land Investments, LLC	Ownership	100.000	Nationwide Mutual Insurance Company	
0140	Nationwide		20-4939866	1880839			800 Bobcat Avenue, LLC	OH	NIA	NRI Equity Land Investments, LLC	Ownership	100.000	Nationwide Mutual Insurance Company	
0140	Nationwide		20-4939866	2051266			805 Bobcat Avenue, LLC	OH	NIA	NRI Equity Land Investments, LLC	Ownership	100.000	Nationwide Mutual Insurance Company	
0140	Nationwide		20-4939866	1881988			850 Goodale Blvd., LLC	OH	NIA	NRI Equity Land Investments, LLC	Ownership	100.000	Nationwide Mutual Insurance Company	
0140	Nationwide		20-4939866	2116496			925 Burrell Avenue Acquisitions, LLC	OH	NIA	NRI Equity Land Investments, LLC	Ownership	100.000	Nationwide Mutual Insurance Company	
0140	Nationwide		31-1680808	1107195			AD Investments, LLC	OH	NIA	Nationwide Realty Investors, Ltd.	Ownership	60.000	Nationwide Mutual Insurance Company	
0140	Nationwide		31-1580283	1203104			ADTV, LLC	OH	NIA	NWD Investments, LLC	Ownership	100.000	Nationwide Mutual Insurance Company	
0140	Nationwide		52-2227314				AGMC Reinsurance, Ltd.	TCA	IA	Nationwide Advantage Mortgage Company	Ownership	100.000	Nationwide Mutual Insurance Company	
0140	Nationwide		42-1011300	1573			ALLIED General Agency Company	IA	IA	AMCO Insurance Company	Ownership	100.000	Nationwide Mutual Insurance Company	
0140	Nationwide		42-0958655	1575			ALLIED Group, Inc.	IA	NIA	Nationwide Mutual Insurance Company	Ownership	100.000	Nationwide Mutual Insurance Company	
0140	Nationwide	10127	27-0114983	1519361			ALLIED Insurance Company of America (fka Atlantic Floridian Insurance Company)	OH	IA	Nationwide Mutual Insurance Company	Ownership	100.000	Nationwide Mutual Insurance Company	
0140	Nationwide	45279	42-1201931	89532			ALLIED Property and Casualty Insurance Company	IA	IA	ALLIED Group, Inc.	Ownership	100.000	Nationwide Mutual Insurance Company	
0140	Nationwide		42-1527863				ALLIED Texas Agency, Inc.	TX	IA	AMCO Insurance Company	Ownership	100.000	Nationwide Mutual Insurance Company	
0140	Nationwide	19100	42-6054959	69720			AMCO Insurance Company	IA	IA	ALLIED Group, Inc.	Ownership	100.000	Nationwide Mutual Insurance Company	
0140	Nationwide		59-1031596	248504			American Marine Underwriters, Inc.	FL	IA	Nationwide Mutual Insurance Company	Ownership	100.000	Nationwide Mutual Insurance Company	
0140	Nationwide		31-1486309	2135351			Anderson Meadows, LLC	OH	NIA	Nationwide Realty Investors, Ltd.	Ownership	100.000	Nationwide Mutual Insurance Company	
0140	Nationwide		31-1580283	1419007			Arena District CA I, LLC	OH	NIA	NWD Investments, LLC	Ownership	100.000	Nationwide Mutual Insurance Company	
0140	Nationwide		90-0280710	1424858			Arena District Owners Association	OH	OTH	Other non-Nationwide	n/a		Other non-Nationwide	
0140	Nationwide		31-1580283	1144891			Arena Theatres, LLC	OH	NIA	NWD Investments, LLC	Ownership	100.000	Nationwide Mutual Insurance Company	
0140	Nationwide						Artessa at Quarry Village, LLC	TX	OTH	Other non-Nationwide	n/a		Other non-Nationwide	
0140	Nationwide			4508087			BCCS Investment Fund LLC	DE	OTH	Nationwide Mutual Insurance Company	Ownership	100.000	Nationwide Mutual Insurance Company	
0140	Nationwide		31-1184438	1007292			Boulevard Inn Limited Liability Company	OH	NIA	Nationwide Realty Investors, Ltd.	Ownership	94.800	Nationwide Mutual Insurance Company	
0140	Nationwide		31-1555487	2782835			Broad Street Retail, LLC	DE	NIA	Nationwide Realty Investors, Ltd.	Ownership	60.000	Nationwide Mutual Insurance Company	
0140	Nationwide			4061319			Brooke School Investment Fund, LLC	DE	OTH	Nationwide Mutual Insurance Company	Ownership	100.000	Nationwide Mutual Insurance Company	
0140	Nationwide			1724975			CHP New Markets Investment Fund, LLC	OH	OTH	Nationwide Mutual Insurance Company	Limited partner /no control	50.000	other non-Nationwide	
0140	Nationwide		20-1618232	1619986			CNRI-Cannonsport Condominium, LLC	OH	NIA	CNRI-Cannonsport, LLC	Ownership	100.000	Nationwide Mutual Insurance Company	
0140	Nationwide		20-1618232	1486898			CNRI-Cannonsport, LLC	OH	NIA	Nationwide Realty Investors, Ltd.	Ownership	100.000	Nationwide Mutual Insurance Company	
0140	Nationwide			3218126			Co-Investment Fund, L.P.	DE	OTH	Other non-Nationwide	n/a		Other non-Nationwide	
0140	Nationwide						COLHOC Limited Partnership	OH	NIA	Nationwide Realty Investors, Ltd.	Ownership	30.760	Other non-Nationwide	
0140	Nationwide	29262	74-1061659	36000			Colonial County Mutual Insurance Company	TX	OTH	Other non-Nationwide	contract		Other non-Nationwide	
0140	Nationwide		04-3750770	1379969			Continental/North Shore I, L.P.	OH	NIA	Continental/NRI North Shore Investments, LLC	Ownership	100.000	Nationwide Mutual Insurance Company	1
0140	Nationwide		20-0366090	1421903			Continental/North Shore II, L.P.	OH	NIA	Continental/NRI North Shore Investments, LLC	Ownership	100.000	Nationwide Mutual Insurance Company	1
0140	Nationwide		20-0142724	1405651			Continental/NRI North Shore Investments, LLC	OH	NIA	Nationwide Realty Investors, Ltd.	Ownership	50.500	Nationwide Mutual Insurance Company	1
0140	Nationwide						Cotton Mill Partners, LLC	VA	OTH	Nationwide Mutual Insurance Company	Limited partner /no control	2.000	other non-Nationwide	
0140	Nationwide	18961	68-0066866	1425788			Crestbrook Insurance Company	OH	IA	Nationwide Mutual Insurance Company	Ownership	100.000	Nationwide Mutual Insurance Company	
0140	Nationwide		31-1486309	1080734			Crewville, Ltd.	OH	NIA	Nationwide Realty Investors, Ltd.	Ownership	100.000	Nationwide Mutual Insurance Company	

STATEMENT AS OF MARCH 31, 2013 OF THE NATIONWIDE MUTUAL FIRE INSURANCE COMPANY

SCHEDULE Y

PART 1A - DETAIL OF INSURANCE HOLDING COMPANY SYSTEM

1	2	3	4	5	6	7	8	9	10	11	12	13	14	15
Group Code	Group Name	NAIC Company Code	Federal ID Number	Federal RSSD	CIK	Name of Securities Exchange if Publicly Traded (U.S. or International)	Names of Parent, Subsidiaries Or Affiliates	Domi-ciliary Location	Relation-ship to Reporting Entity	Directly Controlled by (Name of Entity/Person)	Type of Control (Ownership, Board, Management, Attorney-in-Fact, Influence, Other)	If Control is Owner-ship Provide Percen-tage	Ultimate Controlling Entity(ies)/Person(s)	*
0140	Nationwide	42587	42-1207150	89535			Depositors Insurance Company	IA	IA	ALLIED Group, Inc.	Ownership	100.000	Nationwide Mutual Insurance Company	
0140	Nationwide		33-0096671				DVM Insurance Agency, Inc.	CA	NIA	Veterinary Pet Insurance Company	Ownership	100.000	Nationwide Mutual Insurance Company	
0140	Nationwide		20-1945276	3869407			East of Madison, LLC	DE	NIA	120 Acre Partners, Ltd.	Ownership	24.910	Nationwide Mutual Insurance Company	1
0140	Nationwide						ELH Investment LLC	DE	OTH	Nationwide Mutual Insurance Company	Other		Nationwide Mutual Insurance Company	2
0140	Nationwide	13838	42-0618271	69573			Farmland Mutual Insurance Company	IA	OTH	Other non-Nationwide	debt		Other non-Nationwide	
0140	Nationwide	22209	75-6013587	1874832			Freedom Specialty Insurance Company (fka Atlantic Insurance Company)	OH	IA	Scottsdale Insurance Company	Ownership	100.000	Nationwide Mutual Insurance Company	
0140	Nationwide		20-4939866	1809307			Grandview Yard Hotel Holdings, LLC	OH	NIA	NRI Equity Land Investments, LLC	Ownership	100.000	Nationwide Mutual Insurance Company	
0140	Nationwide		20-4939866	1808094			Grandview Yard Hotel, LLC	OH	NIA	Grandview Yard Hotel Holdings, LLC	Ownership	100.000	Nationwide Mutual Insurance Company	
0140	Nationwide		51-0241172	876834			Harleysville Group, Inc.	DE	NIA	Nationwide Mutual Insurance Company	Ownership	100.000	Nationwide Mutual Insurance Company	
0140	Nationwide	23582	41-0417250	3691381			Harleysville Insurance Company	PA	IA	Nationwide Mutual Insurance Company	Ownership	100.000	Nationwide Mutual Insurance Company	
0140	Nationwide	33235	16-1075588				Harleysville Insurance Company of New Jersey	NJ	IA	Harleysville Group, Inc.	Ownership	100.000	Nationwide Mutual Insurance Company	
0140	Nationwide	10674	23-2864924	2719450			Harleysville Insurance Company of New York	PA	IA	Harleysville Group, Inc.	Ownership	100.000	Nationwide Mutual Insurance Company	
0140	Nationwide						Harleysville Lake States Insurance Company							
0140	Nationwide	14516	38-3198542				Harleysville Life Insurance Company	MI	IA	Harleysville Group, Inc.	Ownership	100.000	Nationwide Mutual Insurance Company	
0140	Nationwide	64327	23-1580983	153756			Harleysville Pennland Insurance Company	PA	IA	Nationwide Mutual Insurance Company	Ownership	100.000	Nationwide Mutual Insurance Company	
0140	Nationwide	40983	23-2612951	1596290			Harleysville Preferred Insurance Company	PA	IA	Nationwide Mutual Insurance Company	Ownership	100.000	Nationwide Mutual Insurance Company	
0140	Nationwide	35896	23-2384978	890691			Harleysville Services, Inc.	DE	NIA	Harleysville Group, Inc.	Ownership	100.000	Nationwide Mutual Insurance Company	
0140	Nationwide		51-0259283	90768			Harleysville Worcester Insurance Company	PA	IA	Nationwide Mutual Insurance Company	Ownership	100.000	Nationwide Mutual Insurance Company	
0140	Nationwide	26182	04-1989660	3696747			Harleysville Worcester Insurance Company	PA	IA	Harleysville Group, Inc.	Ownership	100.000	Nationwide Mutual Insurance Company	
0140	Nationwide		23-2403000	887472			Harleysville, Ltd.	PA	NIA	Harleysville Preferred Insurance Company	Ownership	49.500	Nationwide Mutual Insurance Company	
0140	Nationwide		23-2403000	887472			Harleysville, Ltd.	PA	NIA	Harleysville Worcester Insurance Company	Ownership	49.500	Nationwide Mutual Insurance Company	
0140	Nationwide		23-2403000	887472			Harleysville, Ltd.	PA	NIA	Harleysville Group, Inc.	Ownership	1.000	Nationwide Mutual Insurance Company	
0140	Nationwide		32-0051216				Hideaway Properties Corp.	CA	OTH	Nationwide Realty Investors, Ltd.	Ownership	50.000	Nationwide Mutual Insurance Company	1
0140	Nationwide		31-0871532	474143			Insurance Intermediaries, Inc.	OH	IA	Nationwide Mutual Insurance Company	Ownership	100.000	Nationwide Mutual Insurance Company	
0140	Nationwide		23-2882311	2738642			Insurance Management Resources, L.P.	PA	NIA	Harleysville Insurance Company	Ownership	1.000	Nationwide Mutual Insurance Company	
0140	Nationwide		23-2882311	2738642			Insurance Management Resources, L.P.	PA	NIA	Harleysville Preferred Insurance Company	Ownership	99.000	Nationwide Mutual Insurance Company	
0140	Nationwide		31-1486309	1592475			Jerome Village Company, LLC	OH	NIA	Nationwide Realty Investors, Ltd.	Ownership	100.000	Nationwide Mutual Insurance Company	
0140	Nationwide			2004939			Jerome Village Master Property Owners Association	OH	OTH	Other non-Nationwide	Ownership		Other non-Nationwide	2
0140	Nationwide		31-1486309	2165166			JV Developers, LLC	OH	NIA	Nationwide Realty Investors, Ltd.	Ownership	100.000	Nationwide Mutual Insurance Company	
0140	Nationwide			2004980			Jerome Village Residential Property Owners Association, Inc.	OH	OTH	Other non-Nationwide	Ownership		Other non-Nationwide	2
0140	Nationwide			4475300			Leaguers Investment Fund LLC	DE	OTH	Other non-Nationwide	Ownership		Other non-Nationwide	2
0140	Nationwide		56-3789187	1500255			Life REO Holdings, LLC	OH	NIA	Nationwide Mutual Insurance Company	Ownership	100.000	Nationwide Mutual Insurance Company	
0140	Nationwide		74-1395229	17243100			Lone Star General Agency, Inc.	TX	IA	Nationwide Life Insurance Company	Ownership	100.000	Nationwide Mutual Insurance Company	
0140	Nationwide			4006322			Match School Investment Fund, LLC	DE	OTH	Nationwide Mutual Insurance Company	Ownership	100.000	Nationwide Mutual Insurance Company	
0140	Nationwide	11991	38-0865250				National Casualty Company	WI	IA	Nationwide Mutual Insurance Company	Ownership	100.000	Nationwide Mutual Insurance Company	
0140	Nationwide			837003			National Casualty Company of America, Ltd.	GBR	IA	Nationwide Mutual Insurance Company	Ownership	100.000	Nationwide Mutual Insurance Company	
0140	Nationwide		42-1154244	1577			Nationwide Advantage Mortgage Company	IA	NIA	National Casualty Company	Ownership	87.300	Nationwide Mutual Insurance Company	
0140	Nationwide		42-1154244	1577			Nationwide Advantage Mortgage Company	IA	NIA	AMCO Insurance Company	Ownership	8.470	Nationwide Mutual Insurance Company	
0140	Nationwide		42-1154244	1577			Nationwide Advantage Mortgage Company	IA	NIA	ALLIED Property & Casualty Insurance Company	Ownership	4.230	Nationwide Mutual Insurance Company	
0140	Nationwide	26093	48-0470690	1590224			Nationwide Affinity Insurance Company of America	OH	IA	Depositors Insurance Company	Ownership	100.000	Nationwide Mutual Insurance Company	

STATEMENT AS OF MARCH 31, 2013 OF THE NATIONWIDE MUTUAL FIRE INSURANCE COMPANY

SCHEDULE Y
PART 1A - DETAIL OF INSURANCE HOLDING COMPANY SYSTEM

1	2	3	4	5	6	7	8	9	10	11	12	13	14	15
Group Code	Group Name	NAIC Company Code	Federal ID Number	Federal RSSD	CIK	Name of Securities Exchange if Publicly Traded (U.S. or International)	Names of Parent, Subsidiaries Or Affiliates	Domi-ciliary Location	Relation-ship to Reporting Entity	Directly Controlled by (Name of Entity/Person)	Type of Control (Ownership, Board, Management, Attorney-in-Fact, Influence, Other)	If Control is Owner-ship Provide Percen-tage	Ultimate Controlling Entity(ies)/Person(s)	*
..0140	Nationwide	..28223	42-1015537	69693			Nationwide Agribusiness Insurance Company	..IA	..IA	Nationwide Mutual Insurance Company	Ownership	..100.000	Nationwide Mutual Insurance Company	
..0140	Nationwide		20-5976272	1662083			Nationwide Alternative Investments, LLC	..OH	..NIA	Nationwide Mutual Insurance Company	Ownership	..100.000	Nationwide Mutual Insurance Company	
..0140	Nationwide		31-1578869	993794			Nationwide Arena, LLC	..OH	..NIA	Nationwide Realty Investors, Ltd.	Ownership	..90.000	Nationwide Mutual Insurance Company	
..0140	Nationwide		20-8670712	1685468			Nationwide Asset Management, LLC	..OH	..NIA	Nationwide Mutual Insurance Company	Ownership	..100.000	Nationwide Mutual Insurance Company	
..0140	Nationwide	..10723	95-0639970				Nationwide Assurance Company	..WI	..IA	Nationwide Mutual Insurance Company	Ownership	..100.000	Nationwide Mutual Insurance Company	
..0140	Nationwide		31-1592130	2729677			Nationwide Bank		..OTH	Nationwide Financial Services, Inc.	Ownership	..100.000	Nationwide Mutual Insurance Company	
..0140	Nationwide		52-1776258	1994715			Nationwide Better Health (Ohio), LLC	..OH	..NIA	Nationwide Better Health Holding Company, LLC	Ownership	..100.000	Nationwide Mutual Insurance Company	
..0140	Nationwide		11-3766032	1573772			Nationwide Better Health Holding Company, LLC	..OH	..NIA	Nationwide Corporation	Ownership	..75.000	Nationwide Mutual Insurance Company	
..0140	Nationwide		11-3766032	1573772			Nationwide Better Health Holding Company, LLC	..OH	..NIA	Nationwide Mutual Fire Insurance Company	Ownership	..25.000	Nationwide Mutual Insurance Company	
..0140	Nationwide		31-1036287	594869			Nationwide Cash Management Company	..OH	..NIA	Nationwide Mutual Insurance Company	Ownership	..100.000	Nationwide Mutual Insurance Company	
..0140	Nationwide		31-4416546	199852			Nationwide Corporation	..OH	..NIA	Nationwide Mutual Insurance Company	Ownership	..95.200	Nationwide Mutual Insurance Company	
..0140	Nationwide		31-4416546	199852			Nationwide Corporation	..OH	..NIA	Nationwide Mutual Fire Insurance Company	Ownership	..4.800	Nationwide Mutual Insurance Company	
..0140	Nationwide		04-3679407	3526499			Nationwide Emerging Managers, LLC	..DE	..NIA	NWD Investment Management, Inc.	Ownership	..100.000	Nationwide Mutual Insurance Company	
..0140	Nationwide		05-0630007	1586317			Nationwide Exclusive Agent Risk Purchasing Group, LLC	..OH	..NIA	Insurance Intermediaries, Inc.	Ownership	..100.000	Nationwide Mutual Insurance Company	
..0140	Nationwide		31-1667326	1096699			Nationwide Financial Assignment Company	..OH	..NIA	Nationwide Life Insurance Company	Ownership	..100.000	Nationwide Mutual Insurance Company	
..0140	Nationwide		23-2412039	917471			Nationwide Financial General Agency, Inc.	..PA	..NIA	NFS Distributors, Inc.	Ownership	..100.000	Nationwide Mutual Insurance Company	
..0140	Nationwide		31-1316276	2248294			Nationwide Financial Institution Distributors Agency, Inc.	..DE	..NIA	NFS Distributors, Inc.	Ownership	..100.000	Nationwide Mutual Insurance Company	
..0140	Nationwide		31-6554353	2697294			Nationwide Financial Services Capital Trust	..DE	..NIA	Nationwide Financial Services, Inc.	Ownership	..100.000	Nationwide Mutual Insurance Company	
..0140	Nationwide		31-1486870	2685530			Nationwide Financial Services, Inc.	..DE	..NIA	Nationwide Corporation	Ownership	..100.000	Nationwide Mutual Insurance Company	
..0140	Nationwide		52-6969857	2999617			Nationwide Fund Advisors	..DE	..NIA	Nationwide Financial Services, Inc.	Ownership	..100.000	Nationwide Mutual Insurance Company	
..0140	Nationwide		31-1748721	3314331			Nationwide Fund Distributors LLC	..DE	..NIA	NFS Distributors, Inc.	Ownership	..100.000	Nationwide Mutual Insurance Company	
..0140	Nationwide		31-0900518	4334484			Nationwide Fund Management LLC	..DE	..NIA	NFS Distributors, Inc.	Ownership	..100.000	Nationwide Mutual Insurance Company	
..0140	Nationwide	..23760	31-4425763	265684			Nationwide General Insurance Company	..OH	..IA	Nationwide Mutual Insurance Company	Ownership	..100.000	Nationwide Mutual Insurance Company	
..0140	Nationwide		31-1570938	985417			Nationwide Global Holdings, Inc.	..OH	..NIA	Nationwide Corporation	Ownership	..100.000	Nationwide Mutual Insurance Company	
..0140	Nationwide		04-3732385	3608565			Nationwide Global Ventures, Inc.	..DE	..NIA	Nationwide Asset Management Holdings, Inc.	Ownership	..100.000	Nationwide Mutual Insurance Company	
..0140	Nationwide	..10070	31-1399201	864164			Nationwide Indemnity Company	..OH	..IA	Nationwide Mutual Insurance Company	Ownership	..100.000	Nationwide Mutual Insurance Company	
..0140	Nationwide	..25453	95-2130882				Nationwide Insurance Company of America	..WI	..IA	ALLIED Group, Inc.	Ownership	..100.000	Nationwide Mutual Insurance Company	
..0140	Nationwide	..10948	31-1613686	1024751			Nationwide Insurance Company of Florida	..OH	..IA	Nationwide Mutual Insurance Company	Ownership	..100.000	Nationwide Mutual Insurance Company	
..0140	Nationwide		31-6022301	281027			Nationwide Insurance Foundation	..OH	..OTH	Other non-Nationwide	n/a		Other non-Nationwide	
..0140	Nationwide		41-2206199	162578			Nationwide Investment Advisors, LLC	..OH	..NIA	Nationwide Life Insurance Company	Ownership	..100.000	Nationwide Mutual Insurance Company	
..0140	Nationwide		73-0988442				Nationwide Investment Services Corporation	..OK	..NIA	Nationwide Life Insurance Company	Ownership	..100.000	Nationwide Mutual Insurance Company	
..0140	Nationwide	..92657	31-1000740	569000			Nationwide Life and Annuity Insurance Company	..OH	..IA	Nationwide Life Insurance Company	Ownership	..100.000	Nationwide Mutual Insurance Company	
..0140	Nationwide	..66869	31-4156830	135635			Nationwide Life Insurance Company	..OH	..IA	Nationwide Financial Services, Inc.	Ownership	..100.000	Nationwide Mutual Insurance Company	
..0140	Nationwide		13-4212969	1341354			Nationwide Life Tax Credit Partners 2002-A, LLC	..OH	..NIA	Nationwide Life Insurance Company	Other		Nationwide Mutual Insurance Company	
..0140	Nationwide		01-0749754	1348020			Nationwide Life Tax Credit Partners 2002-B, LLC	..OH	..NIA	Nationwide Life Insurance Company	Other		Nationwide Mutual Insurance Company	
..0140	Nationwide		03-0498148	1358198			Nationwide Life Tax Credit Partners 2002-C, LLC	..OH	..NIA	Nationwide Life Insurance Company	Other		Nationwide Mutual Insurance Company	
..0140	Nationwide		54-2113175	1392627			Nationwide Life Tax Credit Partners 2003-A, LLC	..OH	..NIA	Nationwide Life Insurance Company	Other		Nationwide Mutual Insurance Company	

STATEMENT AS OF MARCH 31, 2013 OF THE NATIONWIDE MUTUAL FIRE INSURANCE COMPANY

SCHEDULE Y

PART 1A - DETAIL OF INSURANCE HOLDING COMPANY SYSTEM

1	2	3	4	5	6	7	8	9	10	11	12	13	14	15
Group Code	Group Name	NAIC Company Code	Federal ID Number	Federal RSSD	CIK	Name of Securities Exchange if Publicly Traded (U.S. or International)	Names of Parent, Subsidiaries Or Affiliates	Domi-ciliary Location	Relation-ship to Reporting Entity	Directly Controlled by (Name of Entity/Person)	Type of Control (Ownership, Board, Management, Attorney-in-Fact, Influence, Other)	If Control is Owner-ship Provide Perce-ntage	Ultimate Controlling Entity(ies)/Person(s)	*
...0140	Nationwide		58-2672725	1392628			Nationwide Life Tax Credit Partners 2003-B, LLC	..OH.	...NIA.....	Nationwide Life Insurance Company	Other.....		Nationwide Mutual Insurance Company
...0140	Nationwide		20-0357951	1420220			Nationwide Life Tax Credit Partners 2003-C, LLC	..OH.	...NIA.....	Nationwide Life Insurance Company	Other.....		Nationwide Mutual Insurance Company
...0140	Nationwide		20-0382144	1421592			Nationwide Life Tax Credit Partners 2004-A, LLC	..OH.	...NIA.....	Nationwide Life Insurance Company	Other.....		Nationwide Mutual Insurance Company
...0140	Nationwide		20-0745944	1440822			Nationwide Life Tax Credit Partners 2004-B, LLC	..OH.	...NIA.....	Nationwide Life Insurance Company	Other.....		Nationwide Mutual Insurance Company
...0140	Nationwide		20-0745965	1440823			Nationwide Life Tax Credit Partners 2004-C, LLC	..OH.	...NIA.....	Nationwide Life Insurance Company	Other.....		Nationwide Mutual Insurance Company
...0140	Nationwide		20-1128408	1457085			Nationwide Life Tax Credit Partners 2004-D, LLC	..OH.	...NIA.....	Nationwide Life Insurance Company	Other.....		Nationwide Mutual Insurance Company
...0140	Nationwide		20-1128472	1457086			Nationwide Life Tax Credit Partners 2004-E, LLC	..OH.	...NIA.....	Nationwide Life Insurance Company	Other.....		Nationwide Mutual Insurance Company
...0140	Nationwide		20-1918935	1502552			Nationwide Life Tax Credit Partners 2004-F, LLC	..OH.	...NIA.....	Nationwide Life Insurance Company	Other.....		Nationwide Mutual Insurance Company
...0140	Nationwide		20-2303694	1516155			Nationwide Life Tax Credit Partners 2005-A, LLC	..OH.	...NIA.....	Nationwide Life Insurance Company	Other.....		Nationwide Mutual Insurance Company
...0140	Nationwide		20-2303602	1516156			Nationwide Life Tax Credit Partners 2005-B, LLC	..OH.	...NIA.....	Nationwide Life Insurance Company	Other.....		Nationwide Mutual Insurance Company
...0140	Nationwide		20-2450960	1523496			Nationwide Life Tax Credit Partners 2005-C, LLC	..OH.	...NIA.....	Nationwide Life Insurance Company	Other.....		Nationwide Mutual Insurance Company
...0140	Nationwide		20-2451052	1523497			Nationwide Life Tax Credit Partners 2005-D, LLC	..OH.	...NIA.....	Nationwide Life Insurance Company	Other.....		Nationwide Mutual Insurance Company
...0140	Nationwide		20-2774223	1531819			Nationwide Life Tax Credit Partners 2005-E, LLC	..OH.	...NIA.....	Nationwide Life Insurance Company	Other.....		Nationwide Mutual Insurance Company
...0140	Nationwide		21-1288836	1735030			Nationwide Life Tax Credit Partners 2007-A, LLC	..OH.	...NIA.....	Nationwide Life Insurance Company	Other.....		Nationwide Mutual Insurance Company
...0140	Nationwide		26-3427373	1807374			Nationwide Life Tax Credit Partners 2009-A, LLC	..OH.	...NIA.....	Nationwide Life Insurance Company	Other.....		Nationwide Mutual Insurance Company
...0140	Nationwide		26-3427435	1807375			Nationwide Life Tax Credit Partners 2009-B, LLC	..OH.	...NIA.....	Nationwide Life Insurance Company	Other.....		Nationwide Mutual Insurance Company
...0140	Nationwide		26-3427479	1807376			Nationwide Life Tax Credit Partners 2009-C, LLC	..OH.	...NIA.....	Nationwide Life Insurance Company	Other.....		Nationwide Mutual Insurance Company
...0140	Nationwide		26-3427525	1807377			Nationwide Life Tax Credit Partners 2009-D, LLC	..OH.	...NIA.....	Nationwide Life Insurance Company	Other.....		Nationwide Mutual Insurance Company
...0140	Nationwide		26-4737055	1852582			Nationwide Life Tax Credit Partners 2009-E, LLC	..OH.	...NIA.....	Nationwide Life Insurance Company	Other.....		Nationwide Mutual Insurance Company
...0140	Nationwide		26-4737157	1852583			Nationwide Life Tax Credit Partners 2009-F, LLC	..OH.	...NIA.....	Nationwide Life Insurance Company	Other.....		Nationwide Mutual Insurance Company
...0140	Nationwide		46-1952215				Nationwide Life Tax Credit Partners 2013-A, LLC	..OH.	...NIA.....	Nationwide Life Insurance Company	Other.....		Nationwide Mutual Insurance Company
...0140	Nationwide						Nationwide Life Tax Credit Partners 2013-B, LLC	..OH.	...NIA.....	Nationwide Life Insurance Company	Other.....		Nationwide Mutual Insurance Company
...0140	Nationwide		27-1362364	1896597			Nationwide Life Tax Credit Partners 2009-I, LLC	..OH.	...NIA.....	Nationwide Life Insurance Company	Other.....		Nationwide Mutual Insurance Company
...0140	Nationwide			1302988			Nationwide Life Tax Credit Partners No. 1, LLC	..OH.	...NIA.....	Nationwide Life Insurance Company	Other.....		Nationwide Mutual Insurance Company
...0140	Nationwide	..42110	75-1780981	93707			Nationwide Lloyds	..TX.	...IA.....	n/a	contract		Nationwide Mutual Insurance Company
...0140	Nationwide			3943056			Nationwide Mutual Capital I, LLC	..DE.	...NIA.....	Nationwide Mutual Capital, LLC	Ownership.....	100.000	Nationwide Mutual Insurance Company
...0140	Nationwide		75-3191025	1319580			Nationwide Mutual Capital, LLC	..OH.	...NIA.....	Nationwide Mutual Insurance Company	Ownership.....	100.000	Nationwide Mutual Insurance Company

STATEMENT AS OF MARCH 31, 2013 OF THE NATIONWIDE MUTUAL FIRE INSURANCE COMPANY

SCHEDULE Y

PART 1A - DETAIL OF INSURANCE HOLDING COMPANY SYSTEM

1	2	3	4	5	6	7	8	9	10	11	12	13	14	15
Group Code	Group Name	NAIC Company Code	Federal ID Number	Federal RSSD	CIK	Name of Securities Exchange if Publicly Traded (U.S. or International)	Names of Parent, Subsidiaries Or Affiliates	Domi-ciliary Location	Relation-ship to Reporting Entity	Directly Controlled by (Name of Entity/Person)	Type of Control (Ownership, Board, Management, Attorney-in-Fact, Influence, Other)	If Control is Owner-ship Provide Percen-tage	Ultimate Controlling Entity(ies)/Person(s)	*
..0140	Nationwide	..23779	82-0549218	157635			Nationwide Mutual Fire Insurance Company	..OH		Other non-Nationwide	n/a		Other non-Nationwide	
..0140	Nationwide	..23787	31-4177100	119343			Nationwide Mutual Insurance Company	..OH	..IA	Other non-Nationwide	n/a		Other non-Nationwide	
..0140	Nationwide		34-2012765	1484247			Nationwide Private Equity Fund, LLC	..OH	..NIA	Nationwide Mutual Insurance Company	Ownership	..100.000	Nationwide Mutual Insurance Company	
..0140	Nationwide	..37877	31-0970750	544821			Nationwide Property and Casualty Insurance Company	..OH	..IA	Nationwide Mutual Insurance Company	Ownership	..100.000	Nationwide Mutual Insurance Company	
..0140	Nationwide		01-0852763	1580214			Nationwide Property Protection Services, LLC	..OH	..NIA	Nationwide Services Company, LLC	Ownership	..100.000	Nationwide Mutual Insurance Company	
..0140	Nationwide		31-1486309	961715			Nationwide Realty Investors, Ltd.	..OH	..NIA	Nationwide Mutual Insurance Company	Ownership	..96.700	Nationwide Mutual Insurance Company	
..0140	Nationwide		31-1486309	961715			Nationwide Realty Investors, Ltd.	..OH	..NIA	Nationwide Indemnity Company	Ownership	..3.300	Nationwide Mutual Insurance Company	
..0140	Nationwide		31-1486309	1172972			Nationwide Realty Management, LLC	..OH	..NIA	Nationwide Realty Investors, Ltd.	Ownership	..100.000	Nationwide Mutual Insurance Company	
..0140	Nationwide						Nationwide Realty Services, Ltd.	..OH	..NIA	Nationwide Mutual Insurance Company	Ownership	..100.000	Nationwide Mutual Insurance Company	
..0140	Nationwide		06-0987812	60987812			Nationwide Retirement Solutions Insurance Agency, Inc.	..MA	..IA	Nationwide Retirement Solutions, Inc.	Ownership	..100.000	Nationwide Mutual Insurance Company	
..0140	Nationwide		73-0948330	789729			Nationwide Retirement Solutions, Inc.	..DE	..NIA	NFS Distributors, Inc.	Ownership	..100.000	Nationwide Mutual Insurance Company	
..0140	Nationwide		86-0924069				Nationwide Retirement Solutions, Inc. of Arizona	..AZ	..NIA	Nationwide Retirement Solutions, Inc.	Ownership	..100.000	Nationwide Mutual Insurance Company	
..0140	Nationwide		31-1331479	800935			Nationwide Retirement Solutions, Inc. of Ohio	..OH	..NIA	Nationwide Retirement Solutions, Inc.	contract		Nationwide Mutual Insurance Company	
..0140	Nationwide		74-2200854	58122300			Nationwide Retirement Solutions, Inc. of Texas	..TX	..NIA	Nationwide Retirement Solutions, Inc.	contract		Nationwide Mutual Insurance Company	
..0140	Nationwide		42-1373380	152408			Nationwide Sales Solutions, Inc.	..IA	..NIA	ALLIED Group, Inc.	Ownership	..100.000	Nationwide Mutual Insurance Company	
..0140	Nationwide		36-2434406	4436858			Nationwide Securities, LLC	..OH	..NIA	NFS Distributors, Inc.	Ownership	..100.000	Nationwide Mutual Insurance Company	
..0140	Nationwide		31-4177100				Nationwide Services Company, LLC	..OH	..NIA	Nationwide Mutual Insurance Company	Ownership	..100.000	Nationwide Mutual Insurance Company	
..0140	Nationwide		27-0743545	1876581			Nationwide Tax Credit Partners 2009-G, LLC	..OH	..NIA	Nationwide Mutual Insurance Company	Other		Nationwide Mutual Insurance Company	
..0140	Nationwide		27-0768791	1876582			Nationwide Tax Credit Partners 2009-H, LLC	..OH	..NIA	Nationwide Mutual Insurance Company	Other		Nationwide Mutual Insurance Company	
..0140	Nationwide		11-3651828	3546936			ND La Quinta Partners, LLC	..DE	..NIA	Nationwide Realty Investors, Ltd.	Ownership	..94.500	Nationwide Mutual Insurance Company	
..0140	Nationwide			3726748			Newhouse Capital Partners II, LLC	..DE	..NIA	Nationwide Global Ventures, Inc.	Ownership	..80.000	Nationwide Mutual Insurance Company	
..0140	Nationwide			3726748			Newhouse Capital Partners II, LLC	..DE	..NIA	Nationwide Global Ventures, Inc.	Ownership	..99.000	Nationwide Mutual Insurance Company	
..0140	Nationwide			3183115			Newhouse Capital Partners, LLC	..DE	..NIA	NWD Investment Management, Inc.	Ownership	..19.000	Nationwide Mutual Insurance Company	
..0140	Nationwide			3183115			Newhouse Capital Partners, LLC	..DE	..NIA	Nationwide Mutual Insurance Company	Ownership	..70.000	Nationwide Mutual Insurance Company	
..0140	Nationwide			3183115			Newhouse Capital Partners, LLC	..DE	..NIA	Nationwide Mutual Fire Insurance Company	Ownership	..10.000	Nationwide Mutual Insurance Company	
..0140	Nationwide		31-1630871	2985416			NFS Distributors, Inc.	..DE	..NIA	Nationwide Financial Services, Inc.	Ownership	..100.000	Nationwide Mutual Insurance Company	
..0140	Nationwide		14-1892640				NHT XII Tax Credit Fund, LLC	..DC	..NIA	Nationwide Life Insurance Company	Ownership	..49.990	Nationwide Mutual Insurance Company	..1
..0140	Nationwide		14-1892640				NHT XII Tax Credit Fund, LLC	..DC	..NIA	Nationwide Assurance Company	Ownership	..25.000	Nationwide Mutual Insurance Company	..1
..0140	Nationwide		14-1892640				NHT XII Tax Credit Fund, LLC	..DC	..NIA	Nationwide Mutual Insurance Company	Ownership	..25.000	Nationwide Mutual Insurance Company	..1
..0140	Nationwide		26-0351004	1706020			North Bank Condominium Home Owners Association	..OH	..OTH	Other non-Nationwide	n/a		Other non-Nationwide	
..0140	Nationwide		20-4939866	2055239			North of Third, LLC	..OH	..NIA	NRI Equity Land Investments, LLC		..100.000	Nationwide Mutual Insurance Company	
..0140	Nationwide		26-4083207	1830221			Northstar Commercial Development, LLC	..OH	..NIA	Nationwide Realty Investors, Ltd.	Ownership	..50.000	Nationwide Mutual Insurance Company	..1
..0140	Nationwide		26-4083354	1830220			Northstar Residential Development, LLC	..OH	..NIA	Nationwide Realty Investors, Ltd.	Ownership	..50.000	Nationwide Mutual Insurance Company	..1
..0140	Nationwide		31-1486309	1858630			NRI 12325 Copper Way, LLC	..OH	..NIA	Nationwide Realty Investors, Ltd.	Ownership	..100.000	Nationwide Mutual Insurance Company	
..0140	Nationwide		31-1486309	1597892			NRI 220 Schrock, LLC	..OH	..NIA	Nationwide Realty Investors, Ltd.	Ownership	..100.000	Nationwide Mutual Insurance Company	
..0140	Nationwide		31-1486309	2055238			NRI Arena, LLC	..OH	..NIA	Nationwide Realty Investors, Ltd.	Ownership	..100.000	Nationwide Mutual Insurance Company	
..0140	Nationwide		31-1486309	1592013			NRI Brookside, LLC	..OH	..NIA	Nationwide Realty Investors, Ltd.	Ownership	..100.000	Nationwide Mutual Insurance Company	
..0140	Nationwide		31-1486309	1867758			NRI Builders, LLC	..OH	..NIA	Nationwide Realty Investors, Ltd.	Ownership	..100.000	Nationwide Mutual Insurance Company	
..0140	Nationwide		31-1486309	1238758			NRI Communities/Charlotte, LLC	..OH	..NIA	Nationwide Realty Investors, Ltd.	Ownership	..100.000	Nationwide Mutual Insurance Company	
..0140	Nationwide		31-1486309	1352285			NRI Communities/Harris Blvd., LLC	..OH	..NIA	Nationwide Realty Investors, Ltd.	Ownership	..100.000	Nationwide Mutual Insurance Company	
..0140	Nationwide		31-1486309	1593046			NRI Cramer Creek, LLC	..OH	..NIA	Nationwide Realty Investors, Ltd.	Ownership	..100.000	Nationwide Mutual Insurance Company	

STATEMENT AS OF MARCH 31, 2013 OF THE NATIONWIDE MUTUAL FIRE INSURANCE COMPANY

SCHEDULE Y

PART 1A - DETAIL OF INSURANCE HOLDING COMPANY SYSTEM

1	2	3	4	5	6	7	8	9	10	11	12	13	14	15
Group Code	Group Name	NAIC Company Code	Federal ID Number	Federal RSSD	CIK	Name of Securities Exchange if Publicly Traded (U.S. or International)	Names of Parent, Subsidiaries Or Affiliates	Domiciliary Location	Relationship to Reporting Entity	Directly Controlled by (Name of Entity/Person)	Type of Control (Ownership, Board, Management, Attorney-in-Fact, Influence, Other)	If Control is Ownership Provide Percentage	Ultimate Controlling Entity(ies)/Person(s)	*
0140	Nationwide		20-4939866	1625434			NRI Equity Land Investments, LLC	OH	NIA	Nationwide Realty Investors, Ltd.	Ownership	80.000	Nationwide Mutual Insurance Company	
0140	Nationwide			1694382			NRI Equity Tampa, LLC	OH	OTH	Nationwide Realty Investors, Ltd.	Ownership	100.000	Nationwide Mutual Insurance Company	
0140	Nationwide		31-1486309	2089836			NRI Maxtown, LLC	OH	OTH	Nationwide Realty Investors, Ltd.	Ownership	100.000	Nationwide Mutual Insurance Company	
0140	Nationwide		30-4939866	1019147			NRI Office Ventures, Ltd	OH	NIA	Nationwide Realty Investors, Ltd.	Ownership	100.000	Nationwide Mutual Insurance Company	
0140	Nationwide		31-1486309	2159819			NRI- Rivulon, LLC	OH	NIA	Nationwide Realty Investors, Ltd.	Ownership	100.000	Nationwide Mutual Insurance Company	
0140	Nationwide		31-1486309	1073212			NRI Telecom, LLC	OH	NIA	NWD Investments, LLC	Ownership	100.000	Nationwide Mutual Insurance Company	
							Nationwide Property and Casualty Company							
0140	Nationwide		45-3123274	2044085			NTCIF-2011 Georgia State Investor, LLC	OH	NIA		Ownership	100.000	Nationwide Mutual Insurance Company	
0140	Nationwide		90-0729552	2023000			NTCIF-2011, LLC	OH	NIA	Nationwide Life Insurance Company		100.000	Nationwide Mutual Insurance Company	
0140	Nationwide		27-4700627	1984016			NTCP 2011-A, LLC	OH	NIA	Nationwide Life Insurance Company	Ownership	100.000	Nationwide Mutual Insurance Company	
0140	Nationwide		46-0747898	1984016			NTCP 2011-B, LLC	OH	NIA	Nationwide Life Insurance Company	Ownership	100.000	Nationwide Mutual Insurance Company	
0140	Nationwide		46-0741029	1984016			NTCP 2012-A, LLC	OH	NIA	Nationwide Life Insurance Company	Ownership	100.000	Nationwide Mutual Insurance Company	
0140	Nationwide		45-2724980	2033323			NW - Cameron, LLC	OH	NIA	NW-REI, LLC	Ownership	100.000	Nationwide Mutual Insurance Company	
0140	Nationwide		36-4702264	2021396			NW-Arvada, LLC	OH	NIA	NW-REI, LLC	Ownership	100.000	Nationwide Mutual Insurance Company	
0140	Nationwide		45-5159092	2099231			NW-Bayshore, LLC	OH	NIA	NW-REI, LLC	Ownership	100.000	Nationwide Mutual Insurance Company	
0140	Nationwide		46-2451156	2173682			NW-Bee Cave, LLC	OH	NIA	NW-REI, LLC	Ownership	100.000	Nationwide Mutual Insurance Company	
0140	Nationwide		46-0999932	2135293			NW-Bencap, LLC	OH	NIA	NW-REI, LLC	Ownership	100.000	Nationwide Mutual Insurance Company	
0140	Nationwide		26-0901660	4421180			NW-CNC Coppell, LLC	DE	NIA	Nationwide Mutual Insurance Company	Ownership	100.000	Nationwide Mutual Insurance Company	
0140	Nationwide		27-2764819	4831231			NW-Commerce Center, LLC	DE	NIA	NW-REI, LLC	Ownership	100.000	Nationwide Mutual Insurance Company	
0140	Nationwide		45-5586006	2117501			NW-Eastpark, LLC	OH	NIA	NW-REI, LLC	Ownership	100.000	Nationwide Mutual Insurance Company	
0140	Nationwide			2057662			NW-Corvallis, LLC	OH	NIA	NW-REI, LLC	Ownership	100.000	Nationwide Mutual Insurance Company	
0140	Nationwide		46-2457568	2173661			NW-Montrose, LLC	OH	NIA	NW-REI, LLC	Ownership	100.000	Nationwide Mutual Insurance Company	
0140	Nationwide		46-2469044	2173660			NW-Portales, LLC	OH	NIA	NW-REI, LLC	Ownership	100.000	Nationwide Mutual Insurance Company	
0140	Nationwide		31-1580283	1891773			NWD 205 Vine, LLC	OH	NIA	NWD Investments, LLC	Ownership	100.000	Nationwide Mutual Insurance Company	
0140	Nationwide		31-1580283	1405488			NWD 225 Nationwide, LLC	OH	NIA	NWD Investments, LLC	Ownership	100.000	Nationwide Mutual Insurance Company	
0140	Nationwide		31-1580283	1681262			NWD 230 West, LLC	OH	NIA	NWD Investments, LLC	Ownership	100.000	Nationwide Mutual Insurance Company	
0140	Nationwide		31-1580283	1694896			NWD 265 Neil, LLC	OH	NIA	NWD Investments, LLC	Ownership	100.000	Nationwide Mutual Insurance Company	
0140	Nationwide		31-1580283	1563474			NWD 275 Marconi, LLC	OH	NIA	NWD Investments, LLC	Ownership	100.000	Nationwide Mutual Insurance Company	
0140	Nationwide		31-1580283	1459199			NWD 295 McConnell, LLC	OH	NIA	NWD Investments, LLC	Ownership	100.000	Nationwide Mutual Insurance Company	
0140	Nationwide		31-1580283	1407725			NWD 300 Neil, LLC	OH	NIA	NWD Investments, LLC	Ownership	100.000	Nationwide Mutual Insurance Company	
0140	Nationwide		31-1580283	1557704			NWD 300 Spring, LLC	OH	NIA	NWD Investments, LLC	Ownership	100.000	Nationwide Mutual Insurance Company	
0140	Nationwide		31-1580283	2061126			NWD 355 McConnell, LLC	OH	NIA	NWD Investments, LLC	Ownership	100.000	Nationwide Mutual Insurance Company	
0140	Nationwide		31-1580283	2044467			NWD 425 Nationwide, LLC	OH	NIA	NWD Investments, LLC	Ownership	100.000	Nationwide Mutual Insurance Company	
0140	Nationwide		31-1580283	2041938			NWD 500 Nationwide, LLC	OH	NIA	NWD Investments, LLC	Ownership	100.000	Nationwide Mutual Insurance Company	
0140	Nationwide		31-1580283	1340700			NWD Arena Crossing, LLC	OH	NIA	NWD Investments, LLC	Ownership	100.000	Nationwide Mutual Insurance Company	
0140	Nationwide		31-1580283	1146303			NWD Arena District I, LLC	OH	NIA	NWD Investments, LLC	Ownership	100.000	Nationwide Mutual Insurance Company	
0140	Nationwide		31-1580283	1172974			NWD Arena District II, LLC	OH	NIA	NWD Investments, LLC	Ownership	100.000	Nationwide Mutual Insurance Company	
0140	Nationwide		31-1580283	1278786			NWD Arena District MM, LLC	OH	NIA	NWD Investments, LLC	Ownership	100.000	Nationwide Mutual Insurance Company	
0140	Nationwide		31-1580283	1278788			NWD Arena District PW, LLC	OH	NIA	NWD Investments, LLC	Ownership	100.000	Nationwide Mutual Insurance Company	
0140	Nationwide		31-1580283	1195624			NWD Arena District V, LLC	OH	NIA	NWD Investments, LLC	Ownership	100.000	Nationwide Mutual Insurance Company	
0140	Nationwide		04-3679396	3531320			NWD Asset Management Holdings, Inc.	DE	NIA	NWD Investment Management, Inc.	Ownership	100.000	Nationwide Mutual Insurance Company	
0140	Nationwide		31-1580283	1448370			NWD Athletic Club, LLC	OH	NIA	NWD Investments, LLC	Ownership	100.000	Nationwide Mutual Insurance Company	
0140	Nationwide		31-1636299	3003214			NWD Investment Management, Inc.	DE	NIA	Nationwide Corporation	Ownership	100.000	Nationwide Mutual Insurance Company	
0140	Nationwide		31-1580283	994899			NWD Investments, LLC	OH	NIA	Nationwide Realty Investors, Ltd.	Ownership	80.000	Nationwide Mutual Insurance Company	
0140	Nationwide		90-0732898	2021397			NW-Dulles, LLC	OH	NIA	NW-REI, LLC	Ownership	100.000	Nationwide Mutual Insurance Company	
0140	Nationwide			2117501			NW-Eastpark, LLC	OH	NIA	NW-REI, LLC	Ownership	100.000	Nationwide Mutual Insurance Company	
0140	Nationwide		45-2647960	2029200			NW-Grapevine, LLC	OH	NIA	NW-REI, LLC	Ownership	100.000	Nationwide Mutual Insurance Company	
0140	Nationwide		45-5408178	2110505			NW-Kentwood Towne Center, LLC	OH	NIA	NW-REI, LLC	Ownership	100.000	Nationwide Mutual Insurance Company	
0140	Nationwide		27-4749640	1990535			NW-Kohls Market, LLC	OH	NIA	NW-REI, LLC	Ownership	100.000	Nationwide Mutual Insurance Company	
0140	Nationwide		45-5314607	2106446			NW-Lovers Lane, LLC	OH	NIA	NW-REI, LLC	Ownership	100.000	Nationwide Mutual Insurance Company	
0140	Nationwide		45-4630497	2084158			NW-Mueller II, LLC	OH	NIA	NW-REI, LLC	Ownership	100.000	Nationwide Mutual Insurance Company	

STATEMENT AS OF MARCH 31, 2013 OF THE NATIONWIDE MUTUAL FIRE INSURANCE COMPANY

SCHEDULE Y

PART 1A - DETAIL OF INSURANCE HOLDING COMPANY SYSTEM

1	2	3	4	5	6	7	8	9	10	11	12	13	14	15
Group Code	Group Name	NAIC Company Code	Federal ID Number	Federal RSSD	CIK	Name of Securities Exchange if Publicly Traded (U.S. or International)	Names of Parent, Subsidiaries Or Affiliates	Domiciliary Location	Relationship to Reporting Entity	Directly Controlled by (Name of Entity/Person)	Type of Control (Ownership, Board, Management, Attorney-in-Fact, Influence, Other)	If Control is Ownership Provide Percentage	Ultimate Controlling Entity(ies)/Person(s)	*
0140	Nationwide		27-4749848	1994254			NW-Northridge, LLC	..OH	..NIA	NW-REI, LLC	Ownership	100.000	Nationwide Mutual Insurance Company	
0140	Nationwide		46-1089165	2135896			NW-Oakley Station, LLC	..OH	..NIA	NW-REI, LLC	Ownership	100.000	Nationwide Mutual Insurance Company	
0140	Nationwide		45-5388656	1990540			NW-Park Memorial, LLC	..OH	..NIA	NW-REI, LLC	Ownership	100.000	Nationwide Mutual Insurance Company	
0140	Nationwide		27-4749937	1990540			NW-Park Village, LLC	..OH	..NIA	NW-REI, LLC	Ownership	100.000	Nationwide Mutual Insurance Company	
0140	Nationwide		26-1903919	4500117			NW-REI, LLC	..DE	..NIA	Nationwide Mutual Insurance Company	Ownership	100.000	Nationwide Mutual Insurance Company	
0140	Nationwide		45-5159117	2099232			NW-South Park, LLC	..OH	..NIA	NW-REI, LLC	Ownership	100.000	Nationwide Mutual Insurance Company	
0140	Nationwide			2057663			NW-Southline, LLC	..OH	..NIA	NW-REI, LLC	Ownership	100.000	Nationwide Mutual Insurance Company	
0140	Nationwide		27-4749587	1990537			NW-Taylor Farmer Jack, LLC	..OH	..NIA	NW-REI, LLC	Ownership	100.000	Nationwide Mutual Insurance Company	
0140	Nationwide		46-1100378	2139730			NW-Triangle, LLC	..OH	..NIA	NW-REI, LLC	Ownership	100.000	Nationwide Mutual Insurance Company	
0140	Nationwide		46-1077615	2135895			NW-West Ave., LLC	..OH	..NIA	NW-REI, LLC	Ownership	100.000	Nationwide Mutual Insurance Company	
0140	Nationwide		31-0947092				OCH Company, LLC	..OH	..NIA	Nationwide Realty Investors, Ltd.	Ownership	100.000	Nationwide Mutual Insurance Company	
0140	Nationwide		31-0947092	908127			Ohio Center Hotel Company, Ltd.	..OH	..NIA	Nationwide Realty Investors, Ltd.	Ownership	56.250	Nationwide Mutual Insurance Company	
0140	Nationwide		26-0263012	1702560			Old Track Street Owners Association	..OH	..OTH	Other non-Nationwide	n/a		Other non-Nationwide	
0140	Nationwide	13999	27-1712056				Olentangy Reinsurance, LLC	..VT	..IA	Nationwide Life and Annuity Insurance Company	Ownership	100.000	Nationwide Mutual Insurance Company	
0140	Nationwide			3971381			OYS Fund, LLC	..DE	..OTH	Nationwide Mutual Insurance Company	Ownership	100.000	Nationwide Mutual Insurance Company	
0140	Nationwide						Park 288 Industrial, LLC	..TX	..OTH	Nationwide Mutual Insurance Company	Investor member / no control	95.000	other non-Nationwide	
0140	Nationwide		31-1486309	1030050			Perimeter A, Ltd	..OH	..NIA	Nationwide Realty Investors, Ltd.	Ownership	100.000	Nationwide Mutual Insurance Company	
0140	Nationwide		31-1677602	1113742			Pizzuti Properties, LLC	..OH	..NIA	Nationwide Realty Investors, Ltd.	Ownership	65.000	Nationwide Mutual Insurance Company	
0140	Nationwide		31-1486309	1069902			Polaris A, Ltd.	..OH	..NIA	Nationwide Realty Investors, Ltd.	Ownership	100.000	Nationwide Mutual Insurance Company	
0140	Nationwide		39-1907217	209310			Premier Agency, Inc.	..IA	..NIA	ALLIED Group, Inc.	Ownership	100.000	Nationwide Mutual Insurance Company	
4664	Pure	12873	20-8287105	12873			Privilege Underwriters Reciprocal Exchange	..FL	..IA	Other non-Nationwide	n/a		Other non-Nationwide	
0140	Pure			4089944			Privilege Underwriters, Inc.	..FL	..IA	Other non-Nationwide	n/a		Other non-Nationwide	
4664	Pure	13204	26-3109178				Pure Insurance Company	..FL	..IA	Other non-Nationwide	n/a		Other non-Nationwide	
4664	Pure						Pure Risk Management, LLC	..FL	..IA	Other non-Nationwide	n/a		Other non-Nationwide	
4664	Nationwide		75-2938844	159615800			Registered Investment Advisors Services, Inc.	..TX	..NIA	Nationwide Financial Services, Inc.	Ownership	100.000	Nationwide Mutual Insurance Company	
0140	Nationwide		82-0549218	32219			Retention Alternatives, Ltd.	..BMU	..IA	Nationwide Mutual Fire Insurance Company	Ownership	100.000	Nationwide Mutual Insurance Company	
0140	Nationwide			3922674			Riverview Diversified Opportunities Fund, LLC	..DE	..OTH	Nationwide Mutual Insurance Company	Ownership		Nationwide Mutual Insurance Company	1
0140	Nationwide			3922674			Riverview Diversified Opportunities Fund, LLC	..DE	..OTH	Nationwide Mutual Fire Insurance Company	Ownership		Nationwide Mutual Insurance Company	1
0140	Nationwide			3922674			Riverview Diversified Opportunities Fund, LLC	..DE	..OTH	Nationwide Life Insurance Company	Ownership		Nationwide Mutual Insurance Company	1
0140	Nationwide		22-3655264	3043824			Riverview International Group, Inc.	..DE	..NIA	NWD Investment Management, Inc.	Ownership	100.000	Nationwide Mutual Insurance Company	
0140	Nationwide			3394557			Riverview Multi Series Fund, LL - Class Event	..DE	..OTH	Nationwide Mutual Insurance Company	Ownership	100.000	Nationwide Mutual Insurance Company	
0140	Nationwide			3394557			Riverview Multi Series Fund, LL - Class N	..DE	..OTH	Nationwide Mutual Insurance Company	Ownership	100.000	Nationwide Mutual Insurance Company	
0140	Nationwide			3394557			Riverview Polyphony Fund, LLC	..DE	..OTH	Nationwide Mutual Insurance Company	Ownership	100.000	Nationwide Mutual Insurance Company	
0140	Nationwide	15580	31-1117969	643981			Scottsdale Indemnity Company	..OH	..IA	Nationwide Mutual Insurance Company	Ownership	100.000	Nationwide Mutual Insurance Company	
0140	Nationwide	41297	31-1024978	704061			Scottsdale Insurance Company	..OH	..IA	Nationwide Mutual Insurance Company	Ownership	100.000	Nationwide Mutual Insurance Company	
0140	Nationwide	10672	86-0835870				Scottsdale Surplus Lines Insurance Company	..AZ	..IA	Scottsdale Insurance Company	Ownership	100.000	Nationwide Mutual Insurance Company	
0140	Nationwide		31-1486309	1822953			Streets of Toringdon, LLC	..OH	..NIA	Nationwide Realty Investors, Ltd.	Ownership	100.000	Nationwide Mutual Insurance Company	
0140	Nationwide						The Association for Theater Based Community Development, LLC		..OTH	Nationwide Mutual Insurance Company	Limited partner /no control	50.000	other non-Nationwide	
0140	Nationwide		91-2158214				The Hideaway Club	..CA	..OTH	Other non-Nationwide	n/a		Other non-Nationwide	
0140	Nationwide		86-1094799				The Hideaway Owners Association	..CA	..OTH	Other non-Nationwide	n/a		Other non-Nationwide	
0140	Nationwide		20-3541511				The Madison Club	..CA	..OTH	Other non-Nationwide	n/a		Other non-Nationwide	

STATEMENT AS OF MARCH 31, 2013 OF THE NATIONWIDE MUTUAL FIRE INSURANCE COMPANY

SCHEDULE Y

PART 1A - DETAIL OF INSURANCE HOLDING COMPANY SYSTEM

1	2	3	4	5	6	7	8	9	10	11	12	13	14	15
Group Code	Group Name	NAIC Company Code	Federal ID Number	Federal RSSD	CIK	Name of Securities Exchange if Publicly Traded (U.S. or International)	Names of Parent, Subsidiaries Or Affiliates	Domi-ciliary Loca-tion	Relation-ship to Reporting Entity	Directly Controlled by (Name of Entity/Person)	Type of Control (Ownership, Board, Management, Attorney-in-Fact, Influence, Other)	If Control is Owner-ship Provide Percen-tage	Ultimate Controlling Entity(ies)/Person(s)	*
...0140 ...	Nationwide	20-3541507	The Madison Club Owners AssociationCA.....	...OTH.....	Other non-Nationwide	n/a	Other non-Nationwide
...0140 ...	Nationwide	31-1610040	1017852	The Waterfront Partners, LLCOH.....	...NIA.....	Nationwide Realty Investors, Ltd.	Ownership.....	..50.000	Nationwide Mutual Insurance Company1
...0140 ...	Nationwide	52-2031677	2735015	THI Holdings (Delaware), Inc.DE.....	...NIA.....	Nationwide Mutual Insurance Company	Ownership.....	..100.000	Nationwide Mutual Insurance Company
...0140 ...	Nationwide	74-2825853	1855329	Titan Auto Insurance of New Mexico, Inc.NM.....	...IA.....	Whitehall Holdings, Inc.	Ownership.....	..100.000	Nationwide Mutual Insurance Company
...0140 ...	Nationwide13242	74-2286759	Titan Indemnity CompanyTX.....	...IA.....	THI Holdings (Delaware), Inc.	Ownership.....	..100.000	Nationwide Mutual Insurance Company
...0140 ...	Nationwide36269	86-0619597	Titan Insurance CompanyMI.....	...IA.....	Titan Indemnity Company	Ownership.....	..100.000	Nationwide Mutual Insurance Company
...0140 ...	Nationwide	75-1284530	23586800	Titan Insurance Services, Inc.TX.....	...NIA.....	Whitehall Holdings, Inc.	Ownership.....	..100.000	Nationwide Mutual Insurance Company
...0140 ...	Nationwide	33-0160222	V.P.I. Services, Inc.CA.....	...NIA.....	Veterinary Pet Insurance Company	Ownership.....	..100.000	Nationwide Mutual Insurance Company
...0140 ...	Nationwide42285	95-3750113	Veterinary Pet Insurance CompanyCA.....	...IA.....	Scottsdale Insurance Company	Ownership.....	..100.000	Nationwide Mutual Insurance Company
...	Victoria Fire & Casualty Insurance Company	Victoria Fire & Casualty Insurance Company	Ownership.....	..100.000	Nationwide Mutual Insurance Company
...0140 ...	Nationwide10644	34-1785903	616574	Victoria Fire & Casualty CompanyOH.....	...IA.....	THI Holdings (Delaware), Inc.	Ownership.....	..100.000	Nationwide Mutual Insurance Company
...	Victoria National Insurance Company	Victoria Fire & Casualty Insurance Company	Ownership.....	..100.000	Nationwide Mutual Insurance Company
...0140 ...	Nationwide10778	34-1842604	930061	Victoria Select Insurance CompanyOH.....	...IA.....	Victoria Fire & Casualty Insurance Company	Ownership.....	..100.000	Nationwide Mutual Insurance Company
...	Victoria Specialty Insurance Company	Victoria Fire & Casualty Insurance Company	Ownership.....	..100.000	Nationwide Mutual Insurance Company
...0140 ...	Nationwide10105	34-1777972	872957	Western Heritage Insurance CompanyAZ.....	...IA.....	Scottsdale Insurance Company	Ownership.....	..100.000	Nationwide Mutual Insurance Company
...	Westport Capital Partners II	Nationwide Mutual Insurance Company	Ownership.....	..100.000	Nationwide Mutual Insurance Company
...0140 ...	Nationwide	74-2767942	138315500	Whitehall Holdings, Inc.TX.....	...NIA.....	Nationwide Defined Benefit Master Trust	Investor member / no control71.000	other non-Nationwide
...0140 ...	Nationwide	59-3471667	WI of Florida, Inc.FL.....	...NIA.....	THI Holdings (Delaware), Inc.	Ownership.....	..100.000	Nationwide Mutual Insurance Company
...0140 ...	Nationwide	31-1486309	2115076	Wilson Road Developers, LLCOH.....	...NIA.....	Whitehall Holdings, Inc.	Ownership.....	..100.000	Nationwide Mutual Insurance Company
...0140 ...	Nationwide	4410206	Zais Zephyr A-4, LLCDE.....	...OTH.....	Nationwide Realty Investors, Ltd.	Ownership.....	..100.000	Nationwide Mutual Insurance Company
...	Nationwide Life Insurance Company	limited member / no control60.000	other non-Nationwide

Asterisk	Explanation
1	For the purposes of this schedule, Nationwide presumed control of these entities because they are owned by at least 10% and are not wholly-owned by a Nationwide entity.
2	Other ownership indicates a non-ownership circumstance by a Nationwide entity.

STATEMENT AS OF MARCH 31, 2013 OF THE NATIONWIDE MUTUAL FIRE INSURANCE COMPANY

PART 1 - LOSS EXPERIENCE

Line of Business		Current Year to Date			4 Prior Year to Date Direct Loss Percentage
		1 Direct Premiums Earned	2 Direct Losses Incurred	3 Direct Loss Percentage	
1.	Fire	12,756,242	5,883,974	46.1	60.8
2.	Allied Lines	39,185,775	46,496,488	118.7	37.6
3.	Farmowners multiple peril		(3,346)		(5,480.6)
4.	Homeowners multiple peril	206,418,261	106,347,874	51.5	47.0
5.	Commercial multiple peril	23,673,980	9,404,143	39.7	40.6
6.	Mortgage guaranty				
8.	Ocean marine				
9.	Inland marine	6,323,332	2,308,401	36.5	27.6
10.	Financial guaranty				
11.1	Medical professional liability - occurrence		(94)		(3,600.0)
11.2	Medical professional liability - claims-made				
12.	Earthquake	2,072,448	261,462	12.6	13.4
13.	Group accident and health				
14.	Credit accident and health				
15.	Other accident and health	529			
16.	Workers' compensation	2,541,668	(231,834)	(9.1)	21.4
17.1	Other liability - occurrence	12,265,516	4,581,066	37.3	29.0
17.2	Other liability - claims-made		(1,627)		
17.3	Excess workers' compensation				
18.1	Products liability - occurrence	320,128	244,670	76.4	(99.3)
18.2	Products liability - claims-made		(2,452)		
19.1,19.2	Private passenger auto liability	55,644,010	25,424,769	45.7	89.2
19.3,19.4	Commercial auto liability	6,267,537	2,309,689	36.9	56.1
21.	Auto physical damage	37,754,763	22,863,850	60.6	52.2
22.	Aircraft (all perils)				
23.	Fidelity	79	40	50.6	
24.	Surety				
26.	Burglary and theft	32,487	36	0.1	0.2
27.	Boiler and machinery	481,549	274,649	57.0	32.0
28.	Credit				
29.	International				
30.	Warranty				
31.	Reinsurance - Nonproportional Assumed Property	XXX	XXX	XXX	XXX
32.	Reinsurance - Nonproportional Assumed Liability	XXX	XXX	XXX	XXX
33.	Reinsurance - Nonproportional Assumed Financial Lines	XXX	XXX	XXX	XXX
34.	Aggregate write-ins for other lines of business				
35.	Totals	405,738,304	226,161,758	55.7	51.3
DETAILS OF WRITE-INS					
3401.				
3402.				
3403.				
3498.	Summary of remaining write-ins for Line 34 from overflow page				
3499.	Totals (Lines 3401 through 3403 plus 3498)(Line 34 above)				

PART 2 - DIRECT PREMIUMS WRITTEN

Line of Business		1	2	3
		Current Quarter	Current Year to Date	Prior Year Year to Date
1.	Fire	12,158,247	12,158,247	11,811,603
2.	Allied Lines	33,343,850	33,343,850	31,453,697
3.	Farmowners multiple peril			
4.	Homeowners multiple peril	161,470,887	161,470,887	169,372,994
5.	Commercial multiple peril	24,962,336	24,962,336	20,386,534
6.	Mortgage guaranty			
8.	Ocean marine			
9.	Inland marine	5,068,674	5,068,674	6,119,910
10.	Financial guaranty			
11.1	Medical professional liability - occurrence			
11.2	Medical professional liability - claims-made			
12.	Earthquake	1,735,190	1,735,190	1,561,654
13.	Group accident and health			
14.	Credit accident and health			
15.	Other accident and health	688	688	
16.	Workers' compensation	3,084,429	3,084,429	3,077,214
17.1	Other liability - occurrence	13,393,956	13,393,956	11,821,914
17.2	Other liability - claims-made			
17.3	Excess workers' compensation			
18.1	Products liability - occurrence	379,686	379,686	284,256
18.2	Products liability - claims-made			
19.1,19.2	Private passenger auto liability	51,599,050	51,599,050	56,570,490
19.3,19.4	Commercial auto liability	6,913,196	6,913,196	5,883,487
21.	Auto physical damage	35,154,505	35,154,505	38,784,223
22.	Aircraft (all perils)			
23.	Fidelity			
24.	Surety			
26.	Burglary and theft	49,719	49,719	26,594
27.	Boiler and machinery	492,307	492,307	424,704
28.	Credit			
29.	International			
30.	Warranty			
31.	Reinsurance - Nonproportional Assumed Property	XXX	XXX	XXX
32.	Reinsurance - Nonproportional Assumed Liability	XXX	XXX	XXX
33.	Reinsurance - Nonproportional Assumed Financial Lines	XXX	XXX	XXX
34.	Aggregate write-ins for other lines of business			
35.	Totals	349,806,720	349,806,720	357,579,274
DETAILS OF WRITE-INS				
3401.			
3402.			
3403.			
3498.	Summary of remaining write-ins for Line 34 from overflow page			
3499.	Totals (Lines 3401 through 3403 plus 3498)(Line 34 above)			

STATEMENT AS OF MARCH 31, 2013 OF THE NATIONWIDE MUTUAL FIRE INSURANCE COMPANY

PART 3 (000 omitted)

LOSS AND LOSS ADJUSTMENT EXPENSE RESERVES SCHEDULE

	1	2	3	4	5	6	7	8	9	10	11	12	13
Years in Which Losses Occurred	Prior Year-End Known Case Loss and LAE Reserves	Prior Year-End IBNR Loss and LAE Reserves	Total Prior Year-End Loss and LAE Reserves (Cols. 1+2)	2013 Loss and LAE Payments on Claims Reported as of Prior Year-End	2013 Loss and LAE Payments on Claims Unreported as of Prior Year-End	Total 2013 Loss and LAE Payments (Cols. 4+5)	Q.S. Date Known Case Loss and LAE Reserves on Claims Reported and Open as of Prior Year End	Q.S. Date Known Case Loss and LAE Reserves on Claims Reported or Reopened Subsequent to Prior Year End	Q.S. Date IBNR Loss and LAE Reserves	Total Q.S. Loss and LAE Reserves (Cols.7+8+9)	Prior Year-End Known Case Loss and LAE Reserves Developed (Savings)/ Deficiency (Cols.4+7 minus Col. 1)	Prior Year-End IBNR Loss and LAE Reserves Developed (Savings)/ Deficiency (Cols. 5+8+9 minus Col. 2)	Prior Year-End Total Loss and LAE Reserve Developed (Savings)/ Deficiency (Cols. 11+12)
1. 2010 + Prior	251,415	128,880	380,295	(107,846)	(1,236)	(109,082)	279,971	5,785	204,645	490,401	(79,290)	80,314	1,024
2. 2011	142,036	82,662	224,698	(27,341)	(252)	(27,593)	140,160	9,983	102,283	252,426	(29,217)	29,352	135
3. Subtotals 2011 + Prior	393,451	211,542	604,993	(135,187)	(1,488)	(136,675)	420,131	15,768	306,928	742,827	(108,507)	109,666	1,159
4. 2012	241,904	231,261	473,165	25,054	1,057	26,111	215,092	26,856	203,733	445,681	(1,758)	385	(1,373)
5. Subtotals 2012 + Prior	635,355	442,803	1,078,158	(110,133)	(431)	(110,564)	635,223	42,624	510,661	1,188,508	(110,265)	110,051	(214)
6. 2013	XXX	XXX	XXX	XXX	117,334	117,334	XXX	68,206	127,192	195,398	XXX	XXX	XXX
7. Totals	635,355	442,803	1,078,158	(110,133)	116,903	6,770	635,223	110,830	637,853	1,383,906	(110,265)	110,051	(214)
8. Prior Year-End Surplus As Regards Policyholders	2,317,350										Col. 11, Line 7 As % of Col. 1 Line 7	Col. 12, Line 7 As % of Col. 2 Line 7	Col. 13, Line 7 As % of Col. 3 Line 7
											1. (17.4)	2. 24.9	3. 0.0
											Col. 13, Line 7 As a % of Col. 1 Line 8		
											4. 0.0		

STATEMENT AS OF MARCH 31, 2013 OF THE NATIONWIDE MUTUAL FIRE INSURANCE COMPANY

SUPPLEMENTAL EXHIBITS AND SCHEDULES INTERROGATORIES

The following supplemental reports are required to be filed as part of your statement filing. However, in the event that your company does not transact the type of business for which the special report must be filed, your response of NO to the specific interrogatory will be accepted in lieu of filing a "NONE" report and a bar code will be printed below. If the supplement is required of your company but is not being filed for whatever reason enter SEE EXPLANATION and provide an explanation following the interrogatory questions.

	Response
1. Will the Trusteed Surplus Statement be filed with the state of domicile and the NAIC with this statement?	NO
2. Will Supplement A to Schedule T (Medical Professional Liability Supplement) be filed with this statement?	YES
3. Will the Medicare Part D Coverage Supplement be filed with the state of domicile and the NAIC with this statement?	NO
4. Will the Director and Officer Insurance Coverage Supplement be filed with the state of domicile and the NAIC with this statement?	NO

Explanations:

1.
3.
4.

Bar Codes:

1. Trusteed Surplus Statement [Document Identifier 490]
3. Medicare Part D Coverage Supplement [Document Identifier 365]
4. Director and Officer Supplement [Document Identifier 505]

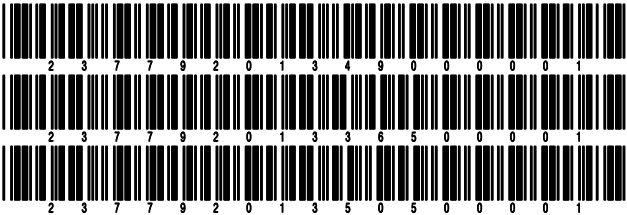

STATEMENT AS OF MARCH 31, 2013 OF THE NATIONWIDE MUTUAL FIRE INSURANCE COMPANY

OVERFLOW PAGE FOR WRITE-INS

Additional Write-ins for Assets Line 25

		Current Statement Date			4 December 31 Prior Year Net Admitted Assets
		1 Assets	2 Nonadmitted Assets	3 Net Admitted Assets (Cols. 1 - 2)	
2504.	Funds held equity pools & associations	20,178,786		20,178,786	18,503,478
2505.	Over the counter collateral	329,997		329,997	329,997
2506.	Miscellaneous assets	30,908,681	181,903	30,726,778	23,973,911
2507.	Other assets nonadmitted	949,818	949,818		
2597.	Summary of remaining write-ins for Line 25 from overflow page	52,367,282	1,131,721	51,235,561	42,807,386

Additional Write-ins for Liabilities Line 25

		1 Current Statement Date	2 December 31, Prior Year
2504.	Escrow liability	1,514,115	2,226,252
2505.	Miscellaneous liability	426,512	482,600
2506.	Pooling expense payable		3,480,013
2597.	Summary of remaining write-ins for Line 25 from overflow page	1,940,627	6,188,865

SCHEDULE A - VERIFICATION

Real Estate

	1	2
	Year to Date	Prior Year Ended December 31
1. Book/adjusted carrying value, December 31 of prior year	14,243,721	13,943,304
2. Cost of acquired:		
2.1 Actual cost at time of acquisition		1,048,438
2.2 Additional investment made after acquisition		
3. Current year change in encumbrances		
4. Total gain (loss) on disposals		
5. Deduct amounts received on disposals		
6. Total foreign exchange change in book/adjusted carrying value		
7. Deduct current year's other than temporary impairment recognized		
8. Deduct current year's depreciation	206,820	748,021
9. Book/adjusted carrying value at the end of current period (Lines 1+2+3+4-5+6-7-8)	14,036,901	14,243,721
10. Deduct total nonadmitted amounts		
11. Statement value at end of current period (Line 9 minus Line 10)	14,036,901	14,243,721

SCHEDULE B - VERIFICATION

Mortgage Loans

	1	2
	Year to Date	Prior Year Ended December 31
1. Book value/recorded investment excluding accrued interest, December 31 of prior year	77,580,359	47,268,329
2. Cost of acquired:		
2.1 Actual cost at time of acquisition		32,991,000
2.2 Additional investment made after acquisition		
3. Capitalized deferred interest and other		
4. Accrual of discount		
5. Unrealized valuation increase (decrease)		
6. Total gain (loss) on disposals		
7. Deduct amounts received on disposals	1,926,549	2,678,971
8. Deduct amortization of premium and mortgage interest points and commitment fees		
9. Total foreign exchange change in book value/recorded investment excluding accrued interest		
10. Deduct current year's other than temporary impairment recognized		
11. Book value/recorded investment excluding accrued interest at end of current period (Lines 1+2+3+4+5+6-7-8+9-10)	75,653,810	77,580,359
12. Total valuation allowance	(355,147)	(502,296)
13. Subtotal (Line 11 plus Line 12)	75,298,663	77,078,063
14. Deduct total nonadmitted amounts		
15. Statement value at end of current period (Line 13 minus Line 14)	75,298,663	77,078,063

SCHEDULE BA - VERIFICATION

Other Long-Term Invested Assets

	1	2
	Year to Date	Prior Year Ended December 31
1. Book/adjusted carrying value, December 31 of prior year	164,225,822	136,874,708
2. Cost of acquired:		
2.1 Actual cost at time of acquisition		4,622,430
2.2 Additional investment made after acquisition	14,364,277	35,882,060
3. Capitalized deferred interest and other	(219,756)	(1,590,253)
4. Accrual of discount		
5. Unrealized valuation increase (decrease)	4,870,036	6,550,398
6. Total gain (loss) on disposals		(193,067)
7. Deduct amounts received on disposals		6,662,722
8. Deduct amortization of premium and depreciation	2,321,118	11,257,732
9. Total foreign exchange change in book/adjusted carrying value		
10. Deduct current year's other than temporary impairment recognized		
11. Book/adjusted carrying value at end of current period (Lines 1+2+3+4+5+6-7-8+9-10)	180,919,261	164,225,822
12. Deduct total nonadmitted amounts	176,655	176,655
13. Statement value at end of current period (Line 11 minus Line 12)	180,742,606	164,049,167

SCHEDULE D - VERIFICATION

Bonds and Stocks

	1	2
	Year to Date	Prior Year Ended December 31
1. Book/adjusted carrying value of bonds and stocks, December 31 of prior year	3,337,886,424	3,311,852,594
2. Cost of bonds and stocks acquired	190,244,623	286,783,228
3. Accrual of discount	1,591,163	8,206,403
4. Unrealized valuation increase (decrease)	(14,764,580)	19,999,173
5. Total gain (loss) on disposals	(467,821)	1,165,948
6. Deduct consideration for bonds and stocks disposed of	70,775,081	276,084,400
7. Deduct amortization of premium	3,533,763	13,505,541
8. Total foreign exchange change in book/adjusted carrying value		
9. Deduct current year's other than temporary impairment recognized		530,981
10. Book/adjusted carrying value at end of current period (Lines 1+2+3+4+5-6-7+8-9)	3,440,180,965	3,337,886,424
11. Deduct total nonadmitted amounts		
12. Statement value at end of current period (Line 10 minus Line 11)	3,440,180,965	3,337,886,424

STATEMENT AS OF MARCH 31, 2013 OF THE NATIONWIDE MUTUAL FIRE INSURANCE COMPANY

SCHEDULE D - PART 1B

Showing the Acquisitions, Dispositions and Non-Trading Activity
During the Current Quarter for all Bonds and Preferred Stock by Rating Class

	1 Book/Adjusted Carrying Value Beginning of Current Quarter	2 Acquisitions During Current Quarter	3 Dispositions During Current Quarter	4 Non-Trading Activity During Current Quarter	5 Book/Adjusted Carrying Value End of First Quarter	6 Book/Adjusted Carrying Value End of Second Quarter	7 Book/Adjusted Carrying Value End of Third Quarter	8 Book/Adjusted Carrying Value December 31 Prior Year
BONDS								
1. Class 1 (a)	2,286,602,887	55,282,878	25,157,603	38,625,463	2,355,353,625			2,286,602,887
2. Class 2 (a)	693,195,802	68,582,686	16,743,382	(47,953,090)	697,082,016			693,195,802
3. Class 3 (a)	73,425,649	14,623,334	13,568,983	7,356,474	81,836,474			73,425,649
4. Class 4 (a)	88,043,113	51,755,726	15,722,303	1,172,500	125,249,036			88,043,113
5. Class 5 (a)								
6. Class 6 (a)	1,753,022		50,632	19,857	1,722,247			1,753,022
7. Total Bonds	3,143,020,473	190,244,624	71,242,903	(778,796)	3,261,243,398			3,143,020,473
PREFERRED STOCK								
8. Class 1								
9. Class 2	273,500				273,500			273,500
10. Class 3	17,723				17,723			17,723
11. Class 4								
12. Class 5								
13. Class 6								
14. Total Preferred Stock	291,223				291,223			291,223
15. Total Bonds and Preferred Stock	3,143,311,696	190,244,624	71,242,903	(778,796)	3,261,534,621			3,143,311,696

(a) Book/Adjusted Carrying Value column for the end of the current reporting period includes the following amount of non-rated short-term and cash equivalent bonds by NAIC designation: NAIC 1 \$; NAIC 2 \$; NAIC 3 \$; NAIC 4 \$; NAIC 5 \$; NAIC 6 \$

SCHEDULE DA - PART 1

Short-Term Investments

	1	2	3	4	5
	Book/Adjusted Carrying Value	Par Value	Actual Cost	Interest Collected Year-to-Date	Paid for Accrued Interest Year-to-Date
9199999 Totals	51,194,992	xxx	51,194,992	12,481	

SCHEDULE DA - VERIFICATION

Short-Term Investments

	1	2
	Year To Date	Prior Year Ended December 31
1. Book/adjusted carrying value, December 31 of prior year	73,691,575	59,126,147
2. Cost of short-term investments acquired	355,486,695	1,050,027,696
3. Accrual of discount		
4. Unrealized valuation increase (decrease)		
5. Total gain (loss) on disposals		
6. Deduct consideration received on disposals	377,983,278	1,035,462,268
7. Deduct amortization of premium		
8. Total foreign exchange change in book/adjusted carrying value		
9. Deduct current year's other than temporary impairment recognized		
10. Book/adjusted carrying value at end of current period (Lines 1+2+3+4+5-6-7+8-9)	51,194,992	73,691,575
11. Deduct total nonadmitted amounts		
12. Statement value at end of current period (Line 10 minus Line 11)	51,194,992	73,691,575

SCHEDULE DB - PART A - VERIFICATION

Options, Caps, Floors, Collars, Swaps and Forwards

1.	Book/Adjusted Carrying Value, December 31, prior year (Line 9, prior year)	(1)
2.	Cost Paid/(Consideration Received) on additions	
3.	Unrealized Valuation increase/(decrease)	
4.	Total gain (loss) on termination recognized	
5.	Considerations received/(paid) on terminations	
6.	Amortization	
7.	Adjustment to the Book/Adjusted Carrying Value of hedged item	
8.	Total foreign exchange change in Book/Adjusted Carrying Value	(278,000)
9.	Book/Adjusted Carrying Value at End of Current Period (Lines 1+2+3+4-5+6+7+8)	(278,001)
10.	Deduct nonadmitted assets	
11.	Statement value at end of current period (Line 9 minus Line 10)	(278,001)

SCHEDULE DB - PART B - VERIFICATION

Futures Contracts

1.	Book/Adjusted carrying value, December 31 of prior year (Line 6, prior year)	395,628
2.	Cumulative cash change (Section 1, Broker Name/Net Cash Deposits Footnote - Cumulative Cash Change column)	(65,628)
3.1	Add:	
	Change in variation margin on open contracts - Highly Effective Hedges	
3.11	Section 1, Column 15, current year to date minus	
3.12	Section 1, Column 15, prior year	
	Change in variation margin on open contracts - All Other	
3.13	Section 1, Column 18, current year to date minus	(118,628)
3.14	Section 1, Column 18, prior year	(76,440)(42,188)(42,188)
3.2	Add:	
	Change in adjustment to basis of hedged item	
3.21	Section 1, Column 17, current year to date minus	
3.22	Section 1, Column 17, prior year	
	Change in amount recognized	
3.23	Section 1, Column 19, current year to date minus	(118,628)
3.24	Section 1, Column 19, prior year	(76,440)(42,188)(42,188)
3.3	Subtotal (Line 3.1 minus Line 3.2)	
4.1	Cumulative variation margin on terminated contracts during the year	6,495
4.2	Less:	
	4.21 Amount used to adjust basis of hedged item	
	4.22 Amount recognized	6,4956,495
4.3	Subtotal (Line 4.1 minus Line 4.2)	
5.	Dispositions gains (losses) on contracts terminated in prior year:	
	5.1 Total gain (loss) recognized for terminations in prior year	
	5.2 Total gain (loss) adjusted into the hedged item(s) for terminations in prior year	
6.	Book/Adjusted carrying value at end of current period (Lines 1+2+3.3-4.3-5.1-5.2)	330,000
7.	Deduct total nonadmitted amounts	
8.	Statement value at end of current period (Line 6 minus Line 7)	330,000

Schedule DB - Part C - Section 1 - Replication (Synthetic Asset) Transactions (RSATs) Open
N O N E

Schedule DB-Part C-Section 2-Reconciliation of Replication (Synthetic Asset) Transactions Open
N O N E

SCHEDULE DB - VERIFICATION

Verification of Book/Adjusted Carrying Value, Fair Value and Potential Exposure of all Open Derivative Contracts

		Book/Adjusted Carrying Value Check
1.	Part A, Section 1, Column 14.....	(278,000)
2.	Part B, Section 1, Column 15 plus Part B, Section 1 Footnote - Total Ending Cash Balance.....	330,000
3.	Total (Line 1 plus Line 2)	52,000
4.	Part D, Section 1, Column 5	330,000
5.	Part D, Section 1, Column 6	278,000
6.	Total (Line 3 minus Line 4 minus Line 5)	(556,000)
		Fair Value Check
7.	Part A, Section 1, Column 16	(63,403)
8.	Part B, Section 1, Column 13	
9.	Total (Line 7 plus Line 8)	(63,403)
10.	Part D, Section 1, Column 8	
11.	Part D, Section 1, Column 9	63,403
12.	Total (Line 9 minus Line 10 minus Line 11)	(126,806)
		Potential Exposure Check
13.	Part A, Section 1, Column 21	238,156
14.	Part B, Section 1, Column 20	330,000
15.	Part D, Section 1, Column 11	568,156
16.	Total (Line 13 plus Line 14 minus Line 15)	

Schedule E - Verification - Cash Equivalents
N O N E

Schedule A - Part 2 - Real Estate Acquired and Additions Made
N O N E

Schedule A - Part 3 - Real Estate Disposed
N O N E

SCHEDULE B - PART 2

[illegible]

SCHEDULE B - PART 3

1 Loan Number	Location		4 Loan Type	5 Date Acquired	6 Disposal Date	7 Book Value/ Recorded Investment Excluding Accrued Interest Prior Year	Change in Book Value/Recorded Investment						14 Book Value/ Recorded Investment Excluding Accrued Interest on Disposal	15 Consid- eration	16 Foreign Exchange Gain (Loss) on Disposal	17 Realized Gain (Loss) on Disposal	18 Total Gain (Loss) on Disposal
	2 City	3 State					8 Unrealized Valuation Increase (Decrease)	9 Current Year's (Amortization) /Accretion	10 Current Year's Other Than Temporary Impairment Recognized	11 Capitalized Deferred Interest and Other	12 Total Change in Book Value (8+9-10+11)	13 Total Foreign Exchange Change in Book Value					
00-1100606	REDONDO BEACH	CA		12/22/2004	03/28/2013	1,416,507							1,407,139	1,416,507			
0199999. Mortgages closed by repayment						1,416,507							1,407,139	1,416,507			
00-1000188	KEASBY	NJ		04/17/2000		848,714							20,982	20,982			
00-1000369	PITTSBURGH	PA		12/13/2000		2,957,298							65,616	65,616			
00-1000391	BROOKLYN	OH		01/11/2001		1,246,636							26,944	26,944			
00-1000449	EAST MEADOW	NY		12/29/2000		3,785,421							40,507	40,507			
00-1000450	MIDLAND PARK	NJ		12/29/2000		3,028,336							32,405	32,405			
00-1000570	WEST PALM BEACH	FL		06/20/2001		691,688							42,610	42,610			
00-1000696	FT. LAUDERDALE	FL		05/08/2002		3,125,568							30,262	30,262			
00-1000701	VILLANOVA	PA		12/17/2001		1,374,586							26,874	26,874			
00-1000949	STOW	OH		05/30/2002		658,079							11,927	11,927			
00-1001038	ITHACA	NY		10/01/2002		4,403,707							24,294	24,294			
00-1001090	MASON	OH		12/20/2002		2,513,311							16,361	16,361			
00-1001203	NILES	IL		12/30/2002		1,672,412							10,977	10,977			
00-1001227	HOUSTON	TX		11/20/2002		822,687							52,696	52,696			
00-1100159	WOODLAWN	MD		02/27/2004		791,875							7,558	7,558			
00-1100220	RENTON	WA		01/14/2004		1,712,466							10,448	10,448			
00-1100230	LAKE OSWEGO	OR		01/14/2004		856,233							5,224	5,224			
00-1100816	TORRANCE	CA		04/03/2006		2,805,604							12,009	12,009			
00-1101752	AGOURA HILLS	CA		07/28/2011		7,821,945							35,133	35,133			
00-9000050	SANTA MONICA	CA		02/01/2001		327,515							22,620	22,620			
02-0000039	DALLAS	TX		04/13/1999		1,728,770							14,596	14,596			
0299999. Mortgages with partial repayments						43,172,851							510,043	510,042			
0599999 - Totals						44,589,359							1,917,182	1,926,549			

SCHEDULE BA - PART 2

1	2	Location		5	6	7	8	9	10	11	12	13
CUSIP Identification	Name or Description	City	State	Name of Vendor or General Partner	NAIC Designation	Date Originally Acquired	Type and Strategy	Actual Cost at Time of Acquisition	Additional Investment Made After Acquisition	Amount of Encumbrances	Commitment for Additional Investment	Percentage of Ownership
	Hudson Housing Tax Credit Fund LII LLC	New York	NY			06/30/2011			52,341			49.990
	Nationwide Affordable Housing Fund 46	Cleveland	OH			09/15/2011			3,797,763		522,496	49.990
	Ohio Equity Fund II LLC	Columbus	OH			09/09/2011			5,006,574			50.000
	WMC Institutional Tax Credit Fund 36	Irvine	CA			08/25/2011			274,371			50.000
	WMC Institutional Tax Credit Fund NW 2012 Federal, LLC	Irvine	CA			07/31/2012			1,481,122		17,363,013	50.000
3199999. Non-Guaranteed Federal Low Income Housing Tax Credit - Unaffiliated												
	Dunn Owner LLC	Asheville	NC			12/13/2012			811,380		162,275	0.000
	River House Landlord, LLC	Roanoke	VA			11/28/2012			1,982,677			1.000
	Rose Hill Owner, LLC	Asheville	NC			12/13/2012			811,380		811,380	89.000
3399999. State Low Income Housing Tax Credit - Unaffiliated												
	Bay Area Historic 2011 Fund	San Francisco	CA			05/09/2011			3,605,437		973,655	XXX
									146,669		1,168,661	0.000
3599999. All Other Low Income Housing Tax Credit - Unaffiliated												
									146,669		1,168,661	XXX
3999999. Total - Unaffiliated												
									14,364,277		20,027,825	XXX
4099999. Total - Affiliated												
												XXX
4199999 - Totals												
									14,364,277		20,027,825	XXX

Showing Other Long-Term Invested Assets DISPOSED, Transferred or Repaid During the Current Quarter

[illegible]

STATEMENT AS OF MARCH 31, 2013 OF THE NATIONWIDE MUTUAL FIRE INSURANCE COMPANY

SCHEDULE D - PART 3

Show All Long-Term Bonds and Stock Acquired During the Current Quarter

1	2	3	4	5	6	7	8	9	10
CUSIP Identification	Description	Foreign	Date Acquired	Name of Vendor	Number of Shares of Stock	Actual Cost	Par Value	Paid for Accrued Interest and Dividends	NAIC Designation or Market Indicator (a)
677377-2W-4	Ohio St Hsg Fin Agy SF Mtg Rev Txbi - Se		.03/13/2013	George K Baum		12,000,000	12,000,000		1FE
3199999	Subtotal - Bonds - U.S. Special Revenues					12,000,000	12,000,000		XXX
62937N-AN-7	NRG Energy Inc Term Ln Nt 3 4.000% 07/		.02/01/2013	Tax Free Exchange		5,625,000	5,625,000		3FE
000000-00-0	Sesac Inc Term Ln Nt 1 6.000% 02/08/19		.02/21/2013	Jeffries & Co Inc		1,980,000	2,000,000		4FE
000000-00-0	Sesac Inc Term Ln Nt 1 6.000% 02/08/19		.03/28/2013	Tax Free Exchange		126,400	127,660	596	4FE
000000-00-0	Apple Leisure Group 1st Lien Term Ln Nt		.03/18/2013	Jeffries & Co Inc		12,380,000	12,500,000		4FE
031162-BM-1	Angen Inc Sr Nt 3.875% 11/15/21		.02/22/2013	Morgan Stanley & Co Inc		4,352,320	4,000,000	43,917	2FE
035242-AC-0	Anheuser-Busch Inbev Fin Sr Nt 1.250%		.01/14/2013	Barclays Capital		7,954,160	8,000,000		1FE
12656*-AF-9	CSLB Holdings Inc Priv Pl Sr Nt Ser F		.03/27/2013	Citigroup		16,000,000	16,000,000		1Z
14149Y-AT-5	Cardinal Health Inc Sr Nt 4.625% 12/15		.02/27/2013	Morgan/JP/Securities - Bonds		1,515,771	1,334,000	13,539	2FE
14912L-5P-2	Caterpillar Finl Svcs Corp Sr Nt 1.300		.02/25/2013	Citigroup		4,990,350	5,000,000		1Z
151020-AE-4	Celgene Corp Sr Nt 3.950% 10/15/20		.02/04/2013	Morgan Stanley & Co Inc		3,225,030	3,000,000	36,867	2FE
232820-AJ-9	Cytec Inds Inc Sr Nt 3.500% 04/01/23		.02/26/2013	Royal Bank of Scotland		4,965,150	5,000,000		2FE
23311V-AD-9	DCP Midstream Operating Sr Nt 3.875% 0		.03/11/2013	RBC Dominion Securities		4,935,900	5,000,000		2FE
26884T-AA-0	ERAC USA Finance Company Sr Nt 5.250%		.01/14/2013	US Bancorp		5,786,500	5,000,000	77,232	2FE
30251B-AE-8	FMR LLC Sr Nt 5.150% 02/01/43		.02/13/2013	Various		5,125,535	5,000,000	12,875	1FE
35671D-BF-1	Freeport-McMoran Copper & Gold Sr Nt 3		.02/28/2013	Merrill Lynch		11,995,440	12,000,000		2FE
58503Q-AC-6	Medpace Inc Term Ln B Nt 6 6.500% 06/1		.02/28/2013	Tax Free Exchange		7,894,737	7,894,737	11,404	4FE
585055-AS-5	Medtronic Inc Sr Nt 4.450% 03/15/20		.03/19/2013	US Bancorp		2,772,313	2,415,000	2,090	1FE
62937N-AN-7	NRG Energy Inc Term Ln Nt 2 4.000% 07/		.02/06/2013	Tax Free Exchange		5,625,000	5,625,000		3FE
63946C-AD-0	NBCUniversal Enterprise Sr Nt 1.974% 0		.03/20/2013	Morgan/JP/Securities - Bonds		6,996,010	7,000,000	2,687	1FE
651714-AU-1	Newpage Corp Term Ln Nt 1 8.750% 12/21		.01/02/2013	Goldman Sachs & Company		19,600,000	20,000,000		4FE
67073E-AN-0	Nuveen Investments Inc Term Ln A First L		.03/04/2013	Deutsche Bank Securities		5,409,582	5,409,582		4FE
74273B-AA-1	PRIT Core Realty Hldgs LLC Sr Nt Ser A		.02/14/2013	Morgan/JP/Securities - Bonds		10,000,000	10,000,000		2Z
902917-AF-0	Waste Management Inc Sr Nt 7.125% 12/1		.03/21/2013	Wells Fargo		7,960,940	6,500,000	129,932	2FE
92928Q-AB-4	WEA Finance LLC Co Gtd Nt 4.625% 05/10		.01/29/2013	Wachovia Capital Markets Inc		4,442,440	4,000,000	41,625	1FE
942683-AE-3	Watson Pharmaceuticals Inc Sr Nt 6.125		.01/15/2013	Morgan Stanley & Co Inc		4,777,035	3,885,000	101,131	2FE
942683-AG-8	Watson Pharmaceuticals Inc Sr Nt 1.875		.01/17/2013	Barclays Capital		1,008,340	1,000,000	5,781	2FE
98149B-AK-7	World Kitchen LLC Term Ln Nt 1 5.500%		.03/11/2013	Bank of Montreal		4,455,000	4,500,000		4FE
89153U-AE-1	Total Capital Canada Ltd Sr Nt 1.450%	A	.01/10/2013	Barclays Capital		1,998,080	2,000,000		1FE
44920U-AD-0	Hyundai Capital Services Sr Nt 3.500%	R	.01/15/2013	Seaport Group		1,064,250	1,000,000	12,639	2FE
74041N-AL-9	Preferred Term Sec XII ABS Ltd Ser XL Cl	R	.03/26/2013	Bank of America BISD Dealer		3,373,334	4,014,917	632	1AM
3899999	Subtotal - Bonds - Industrial and Miscellaneous (Unaffiliated)					178,244,625	174,830,896	493,007	XXX
8399997	Total - Bonds - Part 3					190,244,625	186,830,896	493,007	XXX
8399998	Total - Bonds - Part 5					XXX	XXX	XXX	XXX
8399999	Total - Bonds					190,244,625	186,830,896	493,007	XXX
8999997	Total - Preferred Stocks - Part 3						XXX		XXX
8999998	Total - Preferred Stocks - Part 5					XXX	XXX	XXX	XXX
8999999	Total - Preferred Stocks						XXX		XXX
9799997	Total - Common Stocks - Part 3						XXX		XXX
9799998	Total - Common Stocks - Part 5					XXX	XXX	XXX	XXX
9799999	Total - Common Stocks						XXX		XXX
9899999	Total - Preferred and Common Stocks						XXX		XXX
9999999	Totals					190,244,625	XXX	493,007	XXX

(a) For all common stock bearing the NAIC market indicator "U" provide: the number of such issues

STATEMENT AS OF MARCH 31, 2013 OF THE NATIONWIDE MUTUAL FIRE INSURANCE COMPANY

SCHEDULE D - PART 4

Show All Long-Term Bonds and Stock Sold, Redeemed or Otherwise Disposed of During the Current Quarter

1	2	3	4	5	6	7	8	9	10	Change In Book/Adjusted Carrying Value					16	17	18	19	20	21	22
										11	12	13	14	15							
CUSIP Ident-ification	Description	For-eign	Disposal Date	Name of Purchaser	Number of Shares of Stock	Consid-eration	Par Value	Actual Cost	Prior Year Book/ Adjusted Carrying Value	Unrealized Valuation Increase/ (Decrease)	Current Year's (Amor-tization)/ Accretion	Current Year's Other Than Temporary Impairment Recogn-ized	Total Change in Book/ Adjusted Carrying Value (11 + 12 - 13)	Total Foreign Exchange Change in Book /Adjusted Carrying Value	Book/ Adjusted Carrying Value at Disposal Date	Foreign Exchange Gain (Loss) on Disposal	Realized Gain (Loss) on Disposal	Total Gain (Loss) on Disposal	Bond Interest/ Stock Dividends Received During Year	Stated Con-tractual Maturity Date	NAIC Design-ation or Market In-dicator (a)
..911760-HH-2	Vendee Mtg Tr RMBS REMIC Ser 1996-2 12		03/01/2013	Paydown		105,500	105,500	104,975	105,033		467		467		105,500				1,179	06/15/2026	1
..911760-LQ-7	Vendee Mtg Tr RMBS REMIC Ser 1998-2 Cl 1		03/01/2013	Paydown		13,952	13,952	14,650	14,379		(426)		(426)		13,952				159	06/15/2028	1
0599999	Subtotal - Bonds - U.S. Governments					119,452	119,452	119,625	119,412		41		41		119,452				1,338	XXX	XXX
..184540-2P-6	Clear Creek TX ISD GO Preref 5.000% 02		02/15/2013	Call	100,000	525,000	525,000	532,688	525,802		(802)		(802)		525,000				13,125	02/15/2015	1FE
..184540-2S-0	Clear Creek TX ISD GO Unref 5.000% 02/		02/15/2013	Call	100,000	1,430,000	1,430,000	1,448,735	1,431,956		(1,956)		(1,956)		1,430,000				35,750	02/15/2015	1FE
..184540-CS-9	Clear Creek TX ISD GO Ref 5.000% 02/15		02/15/2013	Call	100,000	45,000	45,000	48,870	45,063		(63)		(63)		45,000				1,125	02/15/2015	1FE
..270083-WV-6	Eanes TX Indpt Sch Dist GO Sch Bldg Bd		02/01/2013	Call	100,000	1,750,000	1,750,000	1,966,353	1,752,333		(2,333)		(2,333)		1,750,000				48,125	08/01/2015	1FE
..358775-SP-0	Frisco TX GO Ctf Oblig Ser A 5.000% 02		02/15/2013	Call	100,000	1,015,000	1,015,000	1,100,362	1,016,340		(1,340)		(1,340)		1,015,000				25,375	02/15/2015	1FE
..421722-YU-7	Hazelwood MO Sch Dist GO RMBS Ser 2002-2		03/01/2013	Call	100,000	1,250,000	1,250,000	1,337,463	1,251,716		(1,716)		(1,716)		1,250,000				32,813	03/01/2017	1FE
..529080-CA-9	Lexington NY SC Sch Dist GO Sch Bldg T		03/01/2013	Call	100,000	1,005,000	1,005,000	1,095,149	1,006,879		(1,879)		(1,879)		1,005,000				25,125	03/01/2015	1FE
..602364-GD-8	Milwaukee WI GO Purp Ser B1 5.000% 03/		03/15/2013	Call	100,000	1,000,000	1,000,000	1,089,740	1,002,574		(2,574)		(2,574)		1,000,000				25,000	03/15/2015	1FE
2499999	Subtotal - Bonds - U.S. Political Subdivisions of States, Territories and Possessions					8,020,000	8,020,000	8,619,360	8,032,663		(12,663)		(12,663)		8,020,000				206,438	XXX	XXX
..091089-FK-3	Birmingham AL WW & Svr Brd Rev Ser B 5		01/01/2013	Call	100,000	1,075,000	1,075,000	1,142,381	1,075,000						1,075,000				28,219	01/01/2019	1FE
..312905-KJ-0	FHLMC REMIC Ser 1060-X 7.250% 03/15/21		03/01/2013	Paydown		2,896	2,896	2,960	2,940		(44)		(44)		2,896				35	03/15/2021	1
..312906-E5-5	FHLMC REMIC Ser 1116-XA 8.400% 08/15/2		03/01/2013	Paydown		2,659	2,659	2,559	2,618		41		41		2,659				39	08/15/2021	1
..313390-KD-9	FHLMC REMIC Ser 2415 OE 5.500% 02/15/1		03/01/2013	Paydown		104,931	104,931	108,341	105,658		(728)		(728)		104,931				940	02/15/2017	1
..313373-Q2-7	FHLMC REMIC Ser 1674-Z 6.750% 02/15/24		03/01/2013	Paydown		27,741	27,741	28,701	28,260		(519)		(519)		27,741				365	02/15/2024	1
..313373-X8-6	FHLMC REMIC Ser 1683 Z 6.500% 02/15/24		03/01/2013	Paydown		109,404	109,404	110,090	109,581		(177)		(177)		109,404				1,235	02/15/2024	1
..31337C-6P-8	FHLMC Structured Ser 2008 M 7.000% 11/		03/01/2013	Paydown		21,267	21,267	22,071	21,760		(493)		(493)		21,267				215	11/20/2027	1
..31340Y-BH-1	FHLMC REMIC Ser 6-C 9.050% 06/15/19		03/15/2013	Paydown		775	775	827	797		(22)		(22)		775				12	06/15/2019	1
..31340Y-KX-6	FHLMC REMIC Ser 33-D 8.000% 04/15/20		03/15/2013	Paydown		1,150	1,150	1,226	1,165		(16)		(16)		1,150				16	04/15/2020	1
..31340Y-QS-1	FHLMC REMIC Ser 46-B 7.800% 09/15/20		03/15/2013	Paydown		4,448	4,448	4,697	4,539		(91)		(91)		4,448				56	09/15/2020	1
..31358K-7A-0	FNMA REMIC Ser 1991-164PX 7.500% 12/25		03/01/2013	Paydown		8,343	8,343	8,665	8,493		(150)		(150)		8,343				119	12/25/2021	1
..31358L-VM-5	FNMA REMIC Ser 692-14Z 7.000% 02/25/22		03/01/2013	Paydown		16,971	16,971	17,239	17,084		(112)		(112)		16,971				168	02/25/2022	1
..31359B-DN-4	FNMA REMIC Ser 1993-115G 5.500% 07/25/		03/01/2013	Paydown		21,520	21,520	19,798	20,915		605		605		21,520				207	07/25/2023	1
..31359B-2K-6	FNMA REMIC Ser 1993-119GA 6.500% 07/25		03/01/2013	Paydown		14,498	14,498	14,308	14,395		104		104		14,498				165	07/25/2023	1
..31359K-2K-2	FNMA REMIC Ser 1996-M7 Cl Z 7.152% 05/		03/01/2013	Paydown		769	769	750	751		18		18		769				9	05/17/2036	1
..31359P-DJ-2	FNMA ACES Ser 1997-M2 Cl Z 7.125% 01/1		03/01/2013	Paydown		1,373	1,373	1,474	1,463		(90)		(90)		1,373				16	01/17/2037	1
..313602-3E-2	FNMA REMIC Ser 1989-67D 9.000% 10/25/1		03/01/2013	Paydown		2,052	2,052	2,046	2,041		11		11		2,052				29	10/25/2019	1
..313602-W4-2	FNMA REMIC Ser 1989-62G 8.600% 10/25/1		03/01/2013	Paydown		2,168	2,168	2,086	2,136		32		32		2,168				31	10/25/2019	1
..313603-2H-4	FNMA REMIC Ser 1990-35E 9.500% 04/25/2		03/01/2013	Paydown		2,611	2,611	2,609	2,598		13		13		2,611				44	04/25/2020	1
..313603-5J-7	FNMA REMIC Ser 1990-41D 9.500% 04/25/2		03/01/2013	Paydown		9,218	9,218	9,159	9,159		59		59		9,218				152	04/25/2020	1
..313603-JJ-2	FNMA REMIC Ser 1989-90E 8.700% 12/25/1		03/01/2013	Paydown		1,005	1,005	987	996		9		9		1,005				15	12/25/2019	1
..31377M-AP-6	FNMA DUS Pool #380814 6.030% 12/25/19		03/01/2013	Paydown		55,792	55,792	59,881	57,576		(1,784)		(1,784)		55,792				562	12/25/2019	1
..31377T-KU-9	FNMA DUS Pool #386507 5.690% 11/25/18		03/01/2013	Paydown		15,687	15,687	16,241	15,887		(200)		(200)		15,687				149	11/25/2018	1
..31392E-F5-4	FNMA REMIC Ser 2002-65 Cl HC 5.000% 10		03/01/2013	Paydown		28,456	28,456	28,683	28,473		(16)		(16)		28,456				242	10/25/2017	1
..31392V-KE-1	FHLMC REMIC Ser 2497 OE 5.500% 09/15/1		03/01/2013	Paydown		85,257	85,257	86,962	85,655		(399)		(399)		85,257				758	09/15/2017	1
..31394H-2H-3	FHLMC REMIC Ser 2662 Cl B 5.000% 09/15		03/01/2013	Paydown		40,154	40,154	40,907	40,139		15		15		40,154				322	09/15/2021	1
..422341-AU-1	Heartland SD Cons Pwr El Rev Ser 1977		01/01/2013	Call	100,000	450,000	450,000	331,691	420,718		29,282		29,282		450,000				14,344	01/01/2016	1
..606915-J6-4	Missouri ST Env Impt Engy Rev Drinking W		01/01/2013	Call	100,000	1,010,000	1,010,000	1,141,058	1,010,000						1,010,000				27,775	07/01/2013	1
..626207-KN-3	Municipal Elec Auth GA Rev Proj One-Sub		01/01/2013	Call	100,000	3,000,000	3,000,000	3,110,010	3,000,000						3,000,000				75,000	01/01/2020	1FE
..627270-CQ-2	Muscatine IA Elec Rev 6.700% 01/01/13		01/01/2013	Maturity		185,000	185,000	186,639	185,000						185,000				6,198	01/01/2013	1
..647200-MA-9	New Mexico Mtg Fin Auth Rev LBASS AMT SF		01/01/2013	Call	100,000	430,000	430,000	430,000	430,000						430,000				10,428	07/01/2026	1FE
..647200-NU-4	New Mexico Mtg Fin Auth Rev LBASS AMT SF		01/01/2013	Call	100,000	285,000	285,000	285,000	285,000						285,000				6,698	07/01/2021	1FE
..958697-AW-4	Western MN Mun Pwr Agv Rev Ser 1977-A		01/01/2013	Call	100,000	70,000	70,000	69,650	69,935		65		65		70,000				2,231	01/01/2016	1
3199999	Subtotal - Bonds - U.S. Special Revenues					7,086,145	7,086,145	7,289,696	7,060,732		25,413		25,413		7,086,145				176,794	XXX	XXX
..62937N-AN-7	NRG Energy Inc Term Ln Nt 3 4.000% 07/		02/06/2013	Tax Free Exchange Redemption	100,000	5,625,000	5,625,000	5,625,000							5,625,000				3,125	07/01/2018	3FE
..000000-00-0	Sesac Inc Term Ln Nt 1 6.000% 02/08/19		03/28/2013			5,000	5,000	4,950			50		50		5,000				29	02/08/2019	4FE
..000000-00-0	Sesac Inc Term Ln Nt 2 6.000% 02/08/19		03/28/2013	Tax Free Exchange Redemption	100,000	126,400	127,660	126,383			17		17		126,400				1,340	02/08/2019	4FE
..01082#-AA-3	Alameda Cnty CA CTL Ser 2002-A 7.500%		03/15/2013			27,936	27,936	29,612	28,874		(938)		(938)		27,936				350	06/15/2021	1
..02150W-AB-9	Countrywide Alternative Ln Tr RMBS Ser 2		03/01/2013	Paydown		330,768	330,768	429,489	322,192	107,297			107,297		429,489		(98,722)	(98,722)	4,698	03/25/2047	1FNL
..02209S-AM-5	Altria Group Inc Sr Nt 4.250% 08/09/42		02/13/2013	Barclays Capital		4,685,045	5,000,000	4,861,950	4,862,831		309		309		4,863,139		(178,094)	(178,094)	112,153	08/09/2042	2FE
..03305D-AB-3	EveryWare Inc (Anchor Hocking) Term Ln N		03/28/2013	Redemption	100,000	828,966	828,966	813,505	812,386	1,766	14,813		16,579		828,966				6,976	09/25/2017	4FE

STATEMENT AS OF MARCH 31, 2013 OF THE NATIONWIDE MUTUAL FIRE INSURANCE COMPANY

SCHEDULE D - PART 4

Show All Long-Term Bonds and Stock Sold, Redeemed or Otherwise Disposed of During the Current Quarter

1	2	3	4	5	6	7	8	9	10	Change In Book/Adjusted Carrying Value					16	17	18	19	20	21	22
										11	12	13	14	15							
CUSIP Identification	Description	For- eign	Disposal Date	Name of Purchaser	Number of Shares of Stock	Consid- eration	Par Value	Actual Cost	Prior Year Book/ Adjusted Carrying Value	Unrealized Valuation Increase/ (Decrease)	Current Year's (Amor- tization)/ Accretion	Current Year's Other Than Temporary Impairment Recogn- ized	Total Change in Book/ Adjusted Carrying Value (11 + 12 - 13)	Total Foreign Exchange Change in Book /Adjusted Carrying Value	Book/ Adjusted Carrying Value at Disposal Date	Foreign Exchange Gain (Loss) on Disposal	Realized Gain (Loss) on Disposal	Total Gain (Loss) on Disposal	Bond Interest/ Stock Dividends Received During Year	Stated Con- tractual Maturity Date	NAIC Desig- nation or Market In- dicator (a)
05549@-AA-3	BJs Wholesale Club Inc CTL (HG Bowie Rea		03/15/2013	Redemption 100.0000		30,966	30,966	31,265	31,141		(176)		(176)		30,966				359	05/15/2022	2
11448@-BW-6	Brookshire Grocery Co Ser A-3 7.010% 0		03/01/2013	Redemption 100.0000		43,227	43,227	43,227	43,227						43,227				506	09/01/2014	2
117017-AB-9	Brunswick & Glynn Co Dev Auth CTL Rev Le		02/15/2013	Redemption 100.0000		72,963	72,963	72,963	72,963						72,963				2,284	02/15/2023	1
117017-AC-7	Brunswick & Glynn Co Dev Auth CTL Rev Le		01/15/2013	Redemption 100.0000		113,436	113,436	113,436	113,436						113,436				3,392	01/15/2024	1
11980*-AF-8	Buffalo Rock Co Inc Sr Nt 4.760% 03/21		03/21/2013	Redemption 101.0000		721,428	714,285	714,285	713,583	702	7,143		7,845		721,428				17,000	03/21/2013	3
126408-GL-1	CSX Corp Sr Nt 5.750% 03/15/13		03/15/2013	Maturity 100.0000		4,000,000	4,000,000	4,126,000	4,005,571		(5,571)		(5,571)		4,000,000				115,000	03/15/2013	2FE
12644*-AC-1	CTL Cap Tr CTL Ser 2002-3 Anchorage 7.		03/15/2013	Redemption 100.0000		16,961	16,961	16,961	16,961						16,961				206	12/15/2026	1
12644@-AX-3	CTL Cap Tr CTL Lowes 7.070% 08/15/21		02/15/2013	Redemption 100.0000		50,591	50,591	50,591	50,591						50,591				1,788	08/14/2021	1
12644@-BF-1	CTL Cap Tr CTL Everett Realty 7.500% 0		03/15/2013	Redemption 100.0000		11,917	11,917	11,917	11,917						11,917				149	02/15/2027	2
12644@-BR-5	CTL Cap Tr CTLSer 2002-21Aurora Heathcar		03/15/2013	Redemption 100.0000		32,048	32,048	32,048	32,048						32,048				356	10/15/2022	2
12644@-BX-2	CTL Cap Tr CTL Ser 2004-9 Kohls 5.330%		03/15/2013	Redemption 100.0000		23,564	23,564	23,564	23,564						23,564				210	01/15/2025	2
126650-BQ-2	CVS Caremark Corp ABS PTC Nt 6.943% 01		03/10/2013	Redemption 100.0000		13,703	13,703	12,585	12,722		981		981		13,703				159	01/10/2030	1AM
12668B-EJ-8	CMBS Inc RMBS Ser 2005-85CB CI 244 5.		03/01/2013	Paydown 100.0000		357,241	523,443	467,966	433,252	34,713			34,713		467,966		(110,724)	(110,724)	5,005	02/25/2036	3FM
12669E-Y9-1	CWALT Loan Tr RMBS Ser 2003-J1 CI 1A8		03/01/2013	Paydown 100.0000		440,984	440,984	423,895	427,250		13,733		13,733		440,984				3,167	10/25/2033	1FM
17121H-AB-6	Chrysler Group Term Ln B Nt 1 6.000% 0		03/28/2013	Redemption 100.0000		37,500	37,500	37,196	37,212		288		288		37,500				963	05/24/2017	3FE
18683K-AA-9	Cliffs Natural Resources Sr Nt 5.900%		02/01/2013	Nomura Securities Int'l Inc		1,072,250	1,000,000	1,075,370	1,072,087		(836)		(836)		1,071,251		999	999	23,108	03/15/2020	2FE
18683K-AD-3	Cliffs Natural Resources Sr Nt 4.875%		02/06/2013	Various		4,933,506	5,000,000	4,994,450	4,994,945		46		46		4,994,992		(61,486)	(61,486)	83,352	04/01/2021	2FE
223889-AA-4	Cowperwood McAllen I LP CTL 6.880% 07/		03/15/2013	Redemption 100.0000		38,275	38,275	38,275	38,275						38,275				440	05/15/2022	1
23386#-AD-4	Dairy Farmers of America Inc Sr Nt Ser C		02/28/2013	Call 103.5612		1,242,735	1,200,000	1,200,000	1,200,000		42,735		42,735		1,242,735				13,500	09/28/2013	2
264148-AE-7	Ducommun Inc Term Ln Nt 1 5.500% 06/28		03/28/2013	Redemption 100.0000		572,368	572,368	567,647	567,879		4,489		4,489		572,368				7,608	06/28/2017	3FE
268617-BH-9	Enterprise Mtg Accept Co ABS Frch Ln Own		03/01/2013	Direct		10,266	10,266										10,266	10,266		01/15/2027	1AM
301965-CE-7	FFCA Sec Lending Corp ABS Frch Ln Ser19		03/01/2013	Paydown		25,879	25,879	25,773	25,779		100		100		25,879				310	05/18/2026	3AM
36228F-C3-8	GS Mortgage Securities Corp RMBS Ser 200		03/01/2013	Paydown		39,397	39,397	39,396	39,332		65		65		39,397				294	11/25/2033	1FM
362341-O6-9	GSAA Home Equity Tr RMBS Ser 2005-9F CI1		03/01/2013	Paydown		395,141	395,141	362,890	362,890		32,251		32,251		395,141				4,073	12/25/2035	1FM
393505-OX-3	Green Tree Finl Corp Mfg ABS Hsg Ser 199		03/15/2013	Paydown		6,666	6,666	6,666	6,666						6,666				79	01/15/2028	1FE
39538W-CZ-9	Greenpoint Mtg Funding Tr RMBS Ser 2005-		03/15/2013	Paydown		192,210	192,210	107,416	107,416		84,795		84,795		192,210				122	09/15/2030	1FM
437690-AL-4	Homestar Mtg Acceptance Corp RMBS Ser 20		03/25/2013	Paydown		274,202	274,202	268,589	268,962		5,239		5,239		274,202				316	06/25/2034	1FM
456606-AG-7	Indymac Home Eq Mtg Ln ABS Tr RMBS Ser 2		03/01/2013	Paydown		9,060	9,060	6,097	4,034	2,064			2,064		6,097		(6,097)	(6,097)	(6,839)	06/25/2031	6FM
50026*-AA-3	Kohls Corp CTL Shelby MI 7.600% 12/15/		03/15/2013	Redemption 100.0000		26,547	26,547	28,046	27,386		(840)		(840)		26,547				337	12/15/2022	2
52467@-AH-8	Legg Mason Mtg Cap Corp CTL 7.750% 01/		03/15/2013	Redemption 100.0000		18,333	18,333	19,227	18,778		(445)		(445)		18,333				237	01/15/2021	4
58503Q-AC-6	Medpace Inc Term Ln B Nt 2 6.500% 06/1		02/28/2013	Tax Free Exchange		7,804,745	7,894,737	7,797,198	7,500,000	302,122	2,623		304,745		7,804,745				139,693	06/17/2017	4FE
59020U-P7-4	Merrill Lynch Crd Bse A S & S RMBS Ser 2		03/01/2013	Paydown		142,146	142,146	138,388	139,626		2,520		2,520		142,146				1,146	08/25/2036	1FM
62937N-AN-7	NRG Energy Inc Term Ln Nt 2 4.000% 07/		03/28/2013	Redemption 100.0000		25,000	25,000	25,000	25,000						25,000				216	07/01/2018	3FE
62937N-AN-7	NRG Energy Inc Term Ln Nt 1 4.000% 07/		02/01/2013	Tax Free Exchange		5,625,000	5,625,000	5,625,000	5,625,000						5,625,000				37,500	07/01/2018	3FE
636517-AA-2	National Inst of Hlth Fishers CTLPI II B		01/15/2013	Redemption 100.0000		49,847	49,847	49,847	49,847						49,847				1,762	07/15/2022	1
64508Q-AA-3	New Haven Fed Office Bldg Ls CTL GSA Gtd		01/15/2013	Redemption 100.0000		65,289	65,289	65,289	65,289						65,289				1,926	01/15/2020	1
651714-AU-1	Newpage Corp Term Ln Nt 1 8.750% 12/21		03/28/2013	Redemption 100.0000		50,000	50,000	49,000			1,000		1,000		50,000				922	12/21/2018	4FE

E05.2

E05.2

E05.2

E05.2

STATEMENT AS OF MARCH 31, 2013 OF THE NATIONWIDE MUTUAL FIRE INSURANCE COMPANY

SCHEDULE D - PART 4

Show All Long-Term Bonds and Stock Sold, Redeemed or Otherwise Disposed of During the Current Quarter

1	2	3	4	5	6	7	8	9	10	Change In Book/Adjusted Carrying Value					16	17	18	19	20	21	22
										11	12	13	14	15							
CUSIP Ident- ification	Description	For- eign	Disposal Date	Name of Purchaser	Number of Shares of Stock	Consid- eration	Par Value	Actual Cost	Prior Year Book/ Adjusted Carrying Value	Unrealized Valuation Increase/ (Decrease)	Current Year's (Amor- tization)/ Accretion	Current Year's Other Than Temporary Impairment Recog- nized	Total Change in Book/ Adjusted Carrying Value (11 + 12 - 13)	Total Foreign Exchange Change in Book /Adjusted Carrying Value	Book/ Adjusted Carrying Value at Disposal Date	Foreign Exchange Gain (Loss) on Disposal	Realized Gain (Loss) on Disposal	Total Gain (Loss) on Disposal	Bond Interest/ Stock Dividends Received DuringYear	Stated Con- tractual Maturity Date	NAIC Desig- nation or Market In- dicator (a)
9799997. Total - Common Stocks - Part 4							XXX													XXX	XXX
9799998. Total - Common Stocks - Part 5						XXX	XXX	XXX	XXX	XXX	XXX	XXX	XXX	XXX	XXX	XXX	XXX	XXX	XXX	XXX	XXX
9799999. Total - Common Stocks							XXX													XXX	XXX
9899999. Total - Preferred and Common Stocks							XXX													XXX	XXX
9999999 - Totals						70,775,085	XXX	71,441,247	64,396,192	482,122	559,256		1,041,378		71,242,905		(467,820)	(467,820)	1,180,853	XXX	XXX

(a) For all common stock bearing the NAIC market indicator "U" provide: the number of such issues.....

STATEMENT AS OF MARCH 31, 2013 OF THE NATIONWIDE MUTUAL FIRE INSURANCE COMPANY

SCHEDULE DB - PART A - SECTION 1

Showing all Options, Caps, Floors, Collars, Swaps and Forwards Open as of Current Statement Date

1	2	3	4	5	6	7	8	9	10	11	12	13	14	15	16	17	18	19	20	21	22	23
Description	Description of Item(s) Hedged, Used for Income Generation or Replicated	Schedule/ Exhibit Identifier	Type(s) of Risk(s) (a)	Exchange, Counterparty or Central Clearinghouse	Trade Date	Date of Maturity or Expiration	Number of Contracts	Notional Amount	Strike Price, Rate or Index Received (Paid)	Cumulative Prior Year(s) Initial Cost of Premium (Received) Paid	Current Year Initial Cost of Premium (Received) Paid	Current Year Income	Book/ Adjusted Carrying Value	Code	Fair Value	Unrealized Valuation Increase/ (Decrease)	Total Foreign Exchange Change in B./A.C.V.	Current Year's (Amorti- zation)/ Accretion	Adjustment to Carrying Value of Hedged Item	Potential Exposure	Credit Quality of Refer- ence Entity	Hedge Effectiveness at Inception and at Quarter-end (b)
0019999. Subtotal	Purchased Options - Hedging	Effective - Call Options and Warrants												XXX							XXX	XXX
0029999. Subtotal	Purchased Options - Hedging	Effective - Put Options												XXX							XXX	XXX
0039999. Subtotal	Purchased Options - Hedging	Effective - Caps												XXX							XXX	XXX
0049999. Subtotal	Purchased Options - Hedging	Effective - Floors												XXX							XXX	XXX
0059999. Subtotal	Purchased Options - Hedging	Effective - Collars												XXX							XXX	XXX
0069999. Subtotal	Purchased Options - Hedging	Effective - Other												XXX							XXX	XXX
0079999. Subtotal	Purchased Options - Hedging	Effective												XXX							XXX	XXX
0089999. Subtotal	Purchased Options - Hedging	Other - Call Options and Warrants												XXX							XXX	XXX
0099999. Subtotal	Purchased Options - Hedging	Other - Put Options												XXX							XXX	XXX
0109999. Subtotal	Purchased Options - Hedging	Other - Caps												XXX							XXX	XXX
0119999. Subtotal	Purchased Options - Hedging	Other - Floors												XXX							XXX	XXX
0129999. Subtotal	Purchased Options - Hedging	Other - Collars												XXX							XXX	XXX
0139999. Subtotal	Purchased Options - Hedging	Other - Other												XXX							XXX	XXX
0149999. Subtotal	Purchased Options - Hedging	Other												XXX							XXX	XXX
0159999. Subtotal	Purchased Options - Replications - Call Options and Warrants													XXX							XXX	XXX
0169999. Subtotal	Purchased Options - Replications - Put Options													XXX							XXX	XXX
0179999. Subtotal	Purchased Options - Replications - Caps													XXX							XXX	XXX
0189999. Subtotal	Purchased Options - Replications - Floors													XXX							XXX	XXX
0199999. Subtotal	Purchased Options - Replications - Collars													XXX							XXX	XXX
0209999. Subtotal	Purchased Options - Replications - Other													XXX							XXX	XXX
0219999. Subtotal	Purchased Options - Replications													XXX							XXX	XXX
0229999. Subtotal	Purchased Options - Income Generation - Call Options and Warrants													XXX							XXX	XXX
0239999. Subtotal	Purchased Options - Income Generation - Put Options													XXX							XXX	XXX
0249999. Subtotal	Purchased Options - Income Generation - Caps													XXX							XXX	XXX
0259999. Subtotal	Purchased Options - Income Generation - Floors													XXX							XXX	XXX
0269999. Subtotal	Purchased Options - Income Generation - Collars													XXX							XXX	XXX
0279999. Subtotal	Purchased Options - Income Generation - Other													XXX							XXX	XXX
0289999. Subtotal	Purchased Options - Income Generation													XXX							XXX	XXX
0299999. Subtotal	Purchased Options - Other - Call Options and Warrants													XXX							XXX	XXX

STATEMENT AS OF MARCH 31, 2013 OF THE NATIONWIDE MUTUAL FIRE INSURANCE COMPANY

SCHEDULE DB - PART A - SECTION 1

Showing all Options, Caps, Floors, Collars, Swaps and Forwards Open as of Current Statement Date

1	2	3	4	5	6	7	8	9	10	11	12	13	14	15	16	17	18	19	20	21	22	23
Description	Description of Item(s) Hedged, Used for Income Generation or Replicated	Schedule/ Exhibit Identifier	Type(s) of Risk(s) (a)	Exchange, Counterparty or Central Clearinghouse	Trade Date	Date of Maturity or Expiration	Number of Contracts	Notional Amount	Strike Price, Rate or Index Received (Paid)	Cumulative Prior Year(s) Initial Cost of Premium (Received) Paid	Current Year Initial Cost of Premium (Received) Paid	Current Year Income	Book/ Adjusted Carrying Value	Code	Fair Value	Unrealized Valuation Increase/ (Decrease)	Total Foreign Exchange Change in B./A.C.V.	Current Year's (Amortization)/ Accretion	Adjustment to Carrying Value of Hedged Item	Potential Exposure	Credit Quality of Reference Entity	Hedge Effectiveness at Inception and at Quarter-end (b)
0309999. Subtotal - Purchased Options - Other - Put Options														XXX							XXX	XXX
0319999. Subtotal - Purchased Options - Other - Caps														XXX							XXX	XXX
0329999. Subtotal - Purchased Options - Other - Floors														XXX							XXX	XXX
0339999. Subtotal - Purchased Options - Other - Collars														XXX							XXX	XXX
0349999. Subtotal - Purchased Options - Other - Other														XXX							XXX	XXX
0359999. Subtotal - Purchased Options - Other														XXX							XXX	XXX
0369999. Total Purchased Options - Call Options and Warrants														XXX							XXX	XXX
0379999. Total Purchased Options - Put Options														XXX							XXX	XXX
0389999. Total Purchased Options - Caps														XXX							XXX	XXX
0399999. Total Purchased Options - Floors														XXX							XXX	XXX
0409999. Total Purchased Options - Collars														XXX							XXX	XXX
0419999. Total Purchased Options - Other														XXX							XXX	XXX
0429999. Total Purchased Options														XXX							XXX	XXX
0439999. Subtotal - Written Options - Hedging Effective - Call Options and Warrants														XXX							XXX	XXX
0449999. Subtotal - Written Options - Hedging Effective - Put Options														XXX							XXX	XXX
0459999. Subtotal - Written Options - Hedging Effective - Caps														XXX							XXX	XXX
0469999. Subtotal - Written Options - Hedging Effective - Floors														XXX							XXX	XXX
0479999. Subtotal - Written Options - Hedging Effective - Collars														XXX							XXX	XXX
0489999. Subtotal - Written Options - Hedging Effective - Other														XXX							XXX	XXX
0499999. Subtotal - Written Options - Hedging Effective														XXX							XXX	XXX
0509999. Subtotal - Written Options - Hedging Other - Call Options and Warrants														XXX							XXX	XXX
0519999. Subtotal - Written Options - Hedging Other - Put Options														XXX							XXX	XXX
0529999. Subtotal - Written Options - Hedging Other - Caps														XXX							XXX	XXX
0539999. Subtotal - Written Options - Hedging Other - Floors														XXX							XXX	XXX
0549999. Subtotal - Written Options - Hedging Other - Collars														XXX							XXX	XXX
0559999. Subtotal - Written Options - Hedging Other - Other														XXX							XXX	XXX
0569999. Subtotal - Written Options - Hedging Other														XXX							XXX	XXX
0579999. Subtotal - Written Options - Replications - Call Options and Warrants														XXX							XXX	XXX
0589999. Subtotal - Written Options - Replications - Put Options														XXX							XXX	XXX
0599999. Subtotal - Written Options - Replications - Caps														XXX							XXX	XXX
0609999. Subtotal - Written Options - Replications - Floors														XXX							XXX	XXX
0619999. Subtotal - Written Options - Replications - Collars														XXX							XXX	XXX

STATEMENT AS OF MARCH 31, 2013 OF THE NATIONWIDE MUTUAL FIRE INSURANCE COMPANY

SCHEDULE DB - PART A - SECTION 1

Showing all Options, Caps, Floors, Collars, Swaps and Forwards Open as of Current Statement Date

1	2	3	4	5	6	7	8	9	10	11	12	13	14	15	16	17	18	19	20	21	22	23
Description	Description of Item(s) Hedged, Used for Income Generation or Replicated	Schedule/ Exhibit Identifier	Type(s) of Risk(s) (a)	Exchange, Counterparty or Central Clearinghouse	Trade Date	Date of Maturity or Expiration	Number of Contracts	Notional Amount	Strike Price, Rate or Index Received (Paid)	Cumulative Prior Year(s) Initial Cost of Premium (Received) Paid	Current Year Initial Cost of Premium (Received) Paid	Current Year Income	Book/ Adjusted Carrying Value	Code	Fair Value	Unrealized Valuation Increase/ (Decrease)	Total Foreign Exchange Change in B./A.C.V.	Current Year's (Amortization)/ Accretion	Adjustment to Carrying Value of Hedged Item	Potential Exposure	Credit Quality of Reference Entity	Hedge Effectiveness at Inception and at Quarter-end (b)
0629999. Subtotal - Written Options - Replications - Other														XXX							XXX	XXX
0639999. Subtotal - Written Options - Replications														XXX							XXX	XXX
0649999. Subtotal - Written Options - Income Generation - Call Options and Warrants														XXX							XXX	XXX
0659999. Subtotal - Written Options - Income Generation - Put Options														XXX							XXX	XXX
0669999. Subtotal - Written Options - Income Generation - Caps														XXX							XXX	XXX
0679999. Subtotal - Written Options - Income Generation - Floors														XXX							XXX	XXX
0689999. Subtotal - Written Options - Income Generation - Collars														XXX							XXX	XXX
0699999. Subtotal - Written Options - Income Generation - Other														XXX							XXX	XXX
0709999. Subtotal - Written Options - Income Generation														XXX							XXX	XXX
0719999. Subtotal - Written Options - Other - Call Options and Warrants														XXX							XXX	XXX
0729999. Subtotal - Written Options - Other - Put Options														XXX							XXX	XXX
0739999. Subtotal - Written Options - Other - Caps														XXX							XXX	XXX
0749999. Subtotal - Written Options - Other - Floors														XXX							XXX	XXX
0759999. Subtotal - Written Options - Other - Collars														XXX							XXX	XXX
0769999. Subtotal - Written Options - Other - Other														XXX							XXX	XXX
0779999. Subtotal - Written Options - Other														XXX							XXX	XXX
0789999. Total Written Options - Call Options and Warrants														XXX							XXX	XXX
0799999. Total Written Options - Put Options														XXX							XXX	XXX
0809999. Total Written Options - Caps														XXX							XXX	XXX
0819999. Total Written Options - Floors														XXX							XXX	XXX
0829999. Total Written Options - Collars														XXX							XXX	XXX
0839999. Total Written Options - Other														XXX							XXX	XXX
0849999. Total Written Options														XXX							XXX	XXX
0859999. Subtotal - Swaps - Hedging Effective - Interest Rate														XXX							XXX	XXX
0869999. Subtotal - Swaps - Hedging Effective - Credit Default														XXX							XXX	XXX
Pay Fixed GBP Receive Fixed USD Currency Swap	AFS Bond -- G1745*AG6	D 1-1	Currency.....	Citibank NA	E570DZIW7FF32WIEFA76	.03/13/2013	.04/17/2023	14,920,000	4.44 USD (4.11 GBP)				(278,000)		(63,403)		(278,000)			238,156		100/100
0879999. Subtotal - Swaps - Hedging Effective - Foreign Exchange													(278,000)	XXX	(63,403)		(278,000)			238,156	XXX	XXX
0889999. Subtotal - Swaps - Hedging Effective - Total Return														XXX							XXX	XXX
0899999. Subtotal - Swaps - Hedging Effective - Other														XXX							XXX	XXX
0909999. Subtotal - Swaps - Hedging Effective													(278,000)	XXX	(63,403)		(278,000)			238,156	XXX	XXX
0919999. Subtotal - Swaps - Hedging Other - Interest Rate														XXX							XXX	XXX
0929999. Subtotal - Swaps - Hedging Other - Credit Default														XXX							XXX	XXX

STATEMENT AS OF MARCH 31, 2013 OF THE NATIONWIDE MUTUAL FIRE INSURANCE COMPANY

SCHEDULE DB - PART A - SECTION 1

Showing all Options, Caps, Floors, Collars, Swaps and Forwards Open as of Current Statement Date

1	2	3	4	5	6	7	8	9	10	11	12	13	14	15	16	17	18	19	20	21	22	23
Description	Description of Item(s) Hedged, Used for Income Generation or Replicated	Schedule/ Exhibit Identifier	Type(s) of Risk(s) (a)	Exchange, Counterparty or Central Clearinghouse	Trade Date	Date of Maturity or Expiration	Number of Contracts	Notional Amount	Strike Price, Rate or Index Received (Paid)	Cumulative Prior Year(s) Initial Cost of Premium (Received) Paid	Current Year Initial Cost of Premium (Received) Paid	Current Year Income	Book/ Adjusted Carrying Value	Code	Fair Value	Unrealized Valuation Increase/ (Decrease)	Total Foreign Exchange Change in B./A.C.V.	Current Year's (Amortization)/ Accretion	Adjustment to Carrying Value of Hedged Item	Potential Exposure	Credit Quality of Reference Entity	Hedge Effectiveness at Inception and at Quarter-end (b)
0939999. Subtotal - Swaps - Hedging Other - Foreign Exchange														XXX							XXX	XXX
0949999. Subtotal - Swaps - Hedging Other - Total Return														XXX							XXX	XXX
0959999. Subtotal - Swaps - Hedging Other - Other														XXX							XXX	XXX
0969999. Subtotal - Swaps - Hedging Other														XXX							XXX	XXX
0979999. Subtotal - Swaps - Replication - Interest Rate														XXX							XXX	XXX
0989999. Subtotal - Swaps - Replication - Credit Default														XXX							XXX	XXX
0999999. Subtotal - Swaps - Replication - Foreign Exchange														XXX							XXX	XXX
1009999. Subtotal - Swaps - Replication - Total Return														XXX							XXX	XXX
1019999. Subtotal - Swaps - Replication - Other														XXX							XXX	XXX
1029999. Subtotal - Swaps - Replication														XXX							XXX	XXX
1039999. Subtotal - Swaps - Income Generation - Interest Rate														XXX							XXX	XXX
1049999. Subtotal - Swaps - Income Generation - Credit Default														XXX							XXX	XXX
1059999. Subtotal - Swaps - Income Generation - Foreign Exchange														XXX							XXX	XXX
1069999. Subtotal - Swaps - Income Generation - Total Return														XXX							XXX	XXX
1079999. Subtotal - Swaps - Income Generation - Other														XXX							XXX	XXX
1089999. Subtotal - Swaps - Income Generation														XXX							XXX	XXX
1099999. Subtotal - Swaps - Other - Interest Rate														XXX							XXX	XXX
1109999. Subtotal - Swaps - Other - Credit Default														XXX							XXX	XXX
1119999. Subtotal - Swaps - Other - Foreign Exchange														XXX							XXX	XXX
1129999. Subtotal - Swaps - Other - Total Return														XXX							XXX	XXX
1139999. Subtotal - Swaps - Other - Other														XXX							XXX	XXX
1149999. Subtotal - Swaps - Other														XXX							XXX	XXX
1159999. Total Swaps - Interest Rate														XXX							XXX	XXX
1169999. Total Swaps - Credit Default														XXX							XXX	XXX
1179999. Total Swaps - Foreign Exchange													(278, 000)	XXX	(63, 403)		(278, 000)			238, 156	XXX	XXX
1189999. Total Swaps - Total Return														XXX							XXX	XXX
1199999. Total Swaps - Other														XXX							XXX	XXX
1209999. Total Swaps													(278, 000)	XXX	(63, 403)		(278, 000)			238, 156	XXX	XXX
1219999. Subtotal - Forwards - Hedging Effective														XXX							XXX	XXX
1229999. Subtotal - Forwards - Hedging Other														XXX							XXX	XXX
1239999. Subtotal - Forwards - Replication														XXX							XXX	XXX
1249999. Subtotal - Forwards - Income Generation														XXX							XXX	XXX

STATEMENT AS OF MARCH 31, 2013 OF THE NATIONWIDE MUTUAL FIRE INSURANCE COMPANY

SCHEDULE DB - PART A - SECTION 1

Showing all Options, Caps, Floors, Collars, Swaps and Forwards Open as of Current Statement Date

1	2	3	4	5	6	7	8	9	10	11	12	13	14	15	16	17	18	19	20	21	22	23
Description	Description of Item(s) Hedged, Used for Income Generation or Replicated	Schedule/ Exhibit Identifier	Type(s) of Risk(s) (a)	Exchange, Counterparty or Central Clearinghouse	Trade Date	Date of Maturity or Expiration	Number of Contracts	Notional Amount	Strike Price, Rate or Index Received (Paid)	Cumulative Prior Year(s) Initial Cost of Premium (Received) Paid	Current Year Initial Cost of Premium (Received) Paid	Current Year Income	Book/ Adjusted Carrying Value	Code	Fair Value	Unrealized Valuation Increase/ (Decrease)	Total Foreign Exchange Change in B./A.C.V.	Current Year's (Amortization)/ Accretion	Adjustment to Carrying Value of Hedged Item	Potential Exposure	Credit Quality of Reference Entity	Hedge Effectiveness at Inception and at Quarter-end (b)
1259999. Subtotal - Forwards - Other														XXX							XXX	XXX
1269999. Subtotal - Forwards														XXX							XXX	XXX
1399999. Subtotal - Hedging Effective													(278,000)	XXX	(63,403)		(278,000)		238,156		XXX	XXX
1409999. Subtotal - Hedging Other														XXX							XXX	XXX
1419999. Subtotal - Replication														XXX							XXX	XXX
1429999. Subtotal - Income Generation														XXX							XXX	XXX
1439999. Subtotal - Other														XXX							XXX	XXX
1449999 - Totals													(278,000)	XXX	(63,403)		(278,000)		238,156		XXX	XXX

(a)	Code	Description of Hedged Risk(s)

(b)	Code	Financial or Economic Impact of the Hedge at the End of the Reporting Period

SCHEDULE DB - PART B - SECTION 1

Futures Contracts Open as of the Current Statement Date

1	2	3	4	5	6	7	8	9	10	11	12	13	14	Highly Effective Hedges			All Other	19	20	21	22
														15	16	17	18				
Ticker Symbol	Number of Contracts	Notional Amount	Description	Description of Item(s) Hedged, Used for Income Generation or Replicated	Schedule/ Exhibit Identifier	Type(s) of Risk(s) (a)	Date of Maturity or Expiration	Exchange	Trade Date	Transaction Price	Reporting Date Price	Fair Value	Book/ Adjusted Carrying Value	Cumulative Variation Margin	Deferred Variation Margin	Change in Variation Margin Gain (Loss) Used to Adjust Basis of Hedged Item	Cumulative Variation Margin	Change in Variation Margin Gain (Loss) Recognized in Current Year	Potential Exposure	Hedge Effectiveness at Inception and at Quarter-end (b)	Value of One (1) Point
1329999. Subtotal - Long Futures																				XXX	XXX
0000FVN3	600	600,000	US CBT 5 YR TN FUTURE	Bond Portfolio	D 1-1	Interest Rate	06/15/2013	CBT		123.8590	124.0547						(118,628)	(118,628)	330,000	XXX	1,000
1349999. Subtotal - Short Futures - Hedging Other																	(118,628)	(118,628)	330,000	XXX	XXX
1389999. Subtotal - Short Futures																	(118,628)	(118,628)	330,000	XXX	XXX
1399999. Subtotal - Hedging Effective																				XXX	XXX
1409999. Subtotal - Hedging Other																	(118,628)	(118,628)	330,000	XXX	XXX
1419999. Subtotal - Replication																				XXX	XXX
1429999. Subtotal - Income Generation																				XXX	XXX
1439999. Subtotal - Other																				XXX	XXX
1449999 - Totals																	(118,628)	(118,628)	330,000	XXX	XXX

Broker Name	Beginning Cash Balance	Cumulative Cash Change	Ending Cash Balance
UBS	395,628	(65,628)	330,000
Total Net Cash Deposits	395,628	(65,628)	330,000

- (a)

Code	Description of Hedged Risk(s)
- (b)

Code	Financial or Economic Impact of the Hedge at the End of the Reporting Period

STATEMENT AS OF MARCH 31, 2013 OF THE NATIONWIDE MUTUAL FIRE INSURANCE COMPANY

SCHEDULE DB - PART D - SECTION 1

Counterparty Exposure for Derivative Instruments Open as of Current Statement Date

1	2	3	4	Book/Adjusted Carrying Value			Fair Value			11	12
				5	6	7	8	9	10		
Description of Exchange, Counterparty or Central Clearinghouse	Master Agreement (Y or N)	Credit Support Annex (Y or N)	Fair Value of Acceptable Collateral	Contracts With Book/Adjusted Carrying Value >0	Contracts With Book/Adjusted Carrying Value <0	Exposure Net of Collateral	Contracts With Fair Value >0	Contracts With Fair Value <0	Exposure Net of Collateral	Potential Exposure	Off-Balance Sheet Exposure
0199999 - Aggregate Sum of Exchange Traded Derivatives	XXX	XXX	XXX	330,000		330,000				330,000	330,000
Citibank NA E570DZWZ7FF32TWEFA76 ..	Y	Y			278,000	278,000		63,403	63,403	238,156	238,156
0299999. Total NAIC 1 Designation					278,000	278,000		63,403	63,403	238,156	238,156
0399999. Total NAIC 2 Designation											
0499999. Total NAIC 3 Designation											
0599999. Total NAIC 4 Designation											
0699999. Total NAIC 5 Designation											
0799999. Total NAIC 6 Designation											
0899999. Aggregate Sum of Central Clearing houses											
0999999 - Totals				330,000	278,000	608,000		63,403	63,403	568,156	568,156

STATEMENT AS OF MARCH 31, 2013 OF THE NATIONWIDE MUTUAL FIRE INSURANCE COMPANY

SCHEDULE DB - PART D - SECTION 2

Collateral for Derivative Instruments Open as of Current Statement Date

Collateral Pledged by Reporting Entity

1	2	3	4	5	6	7	8	9
Exchange, Counterparty or Central Clearinghouse	Type of Asset Pledged	CUSIP Identification	Description	Fair Value	Par Value	Book/Adjusted Carrying Value	Maturity Date	Type of Margin (I, V or IV)
			NONE					
0199999 - Total							XXX	XXX

Collateral Pledged to Reporting Entity

1	2	3	4	5	6	7	8	9
Exchange, Counterparty or Central Clearinghouse	Type of Asset Pledged	CUSIP Identification	Description	Fair Value	Par Value	Book/Adjusted Carrying Value	Maturity Date	Type of Margin (I, V or IV)
UBS - CME	Cash.....	KJNXBSIVZV1KEX4NFOL81 ..		330,000		XXX.....		I.....
UBS - CME	Cash.....	KJNXBSIVZV1KEX4NFOL81 ..		118,628		XXX.....		V.....
0299999 - Total				448,628		XXX	XXX	XXX

SCHEDULE DL - PART 1
SECURITIES LENDING COLLATERAL ASSETS

General Interrogatories:

1. Total activity for the year to date	Fair Value \$	(9,832,700)	Book/Adjusted Carrying Value \$	(9,832,700)
2. Average balance for the year to date	Fair Value \$	5,158,593	Book/Adjusted Carrying Value \$	5,158,593

3. Reinvested securities lending collateral assets book/adjusted carrying value included in this schedule by NAIC designation:

NAIC 1 \$	2,738,237	NAIC 2 \$		NAIC 3 \$		NAIC 4 \$		NAIC 5 \$		NAIC 6 \$	
-----------	-----------	-----------	--	-----------	--	-----------	--	-----------	--	-----------	--

SCHEDULE DL - PART 2
SECURITIES LENDING COLLATERAL ASSETS

1 CUSIP Identification	2 Description	3 Code	4 NAIC Designation/ Market Indicator	5 Fair Value	6 Book/Adjusted Carrying Value	7 Maturity Date
NONE						
9999999 - Totals						XXX

General Interrogatories:

- E11

SCHEDULE E - PART 1 - CASH

E12

SCHEDULE E - PART 2 - CASH EQUIVALENTS

Show Investments Owned End of Current Quarter

1	2	3	4	5	6	7	8
Description	Code	Date Acquired	Rate of Interest	Maturity Date	Book/Adjusted Carrying Value	Amount of Interest Due and Accrued	Amount Received During Year
NONE							
8699999 - Total Cash Equivalents							



SUPPLEMENT FOR THE QUARTER ENDING MARCH 31, 2013 OF THE NATIONWIDE MUTUAL FIRE INSURANCE
COMPANY

Designate the type of health care
providers reported on this page:
Physicians, including surgeons and
osteopaths

SUPPLEMENT A TO SCHEDULE T
EXHIBIT OF MEDICAL PROFESSIONAL LIABILITY PREMIUMS WRITTEN
ALLOCATED BY STATES AND TERRITORIES

States, etc.	1	2	Direct Losses Paid		5	Direct Losses Unpaid		8
	Direct Premiums Written	Direct Premiums Earned	3 Amount	4 No. of Claims	Direct Losses Incurred	6 Amount Reported	7 No. of Claims	Direct Losses Incurred But Not Reported
1. AlabamaAL								
2. AlaskaAK								
3. ArizonaAZ								
4. ArkansasAR								
5. CaliforniaCA								
6. ColoradoCO								
7. ConnecticutCT								
8. DelawareDE								
9. District of ColumbiaDC								
10. FloridaFL								
11. GeorgiaGA								
12. HawaiiHI								
13. IdahoID								
14. IllinoisIL								
15. IndianaIN								
16. IowaIA								
17. KansasKS								
18. KentuckyKY								
19. LouisianaLA								
20. MaineME								
21. MarylandMD								
22. MassachusettsMA								
23. MichiganMI								
24. MinnesotaMN								
25. MississippiMS								
26. MissouriMO								
27. MontanaMT								
28. NebraskaNE								
29. NevadaNV								
30. New HampshireNH								
31. New JerseyNJ								
32. New MexicoNM								
33. New YorkNY								
34. North CarolinaNC								
35. North DakotaND								
36. OhioOH								
37. OklahomaOK								
38. OregonOR								
39. PennsylvaniaPA								
40. Rhode IslandRI								
41. South CarolinaSC								
42. South DakotaSD								
43. TennesseeTN								
44. TexasTX								
45. UtahUT								
46. VermontVT								
47. VirginiaVA								
48. WashingtonWA								
49. West VirginiaWV								
50. WisconsinWI								
51. WyomingWY								
52. American SamoaAS								
53. GuamGU								
54. Puerto RicoPR								
55. U.S. Virgin IslandsVI								
56. Nothern Mariana IslandsMP								
57. CanadaCAN								
58. Aggregate Other AliensOT								
59. Totals								
DETAILS OF WRITE-INS								
58001.								
58002.								
58003.								
58998. Summary of remaining write-ins for Line 58 from overflow page								
58999. Totals (Lines 58001 through 58003 plus 58998)(Line 58 above)								

NONE



SUPPLEMENT FOR THE QUARTER ENDING MARCH 31, 2013 OF THE NATIONWIDE MUTUAL FIRE INSURANCE
COMPANY

Designate the type of health care
providers reported on this page:
Hospitals

SUPPLEMENT A TO SCHEDULE T
EXHIBIT OF MEDICAL PROFESSIONAL LIABILITY PREMIUMS WRITTEN
ALLOCATED BY STATES AND TERRITORIES

		1	2	Direct Losses Paid		5	Direct Losses Unpaid		8
				3	4		6	7	
States, etc.		Direct Premiums Written	Direct Premiums Earned	Amount	No. of Claims	Direct Losses Incurred	Amount Reported	No. of Claims	Direct Losses Incurred But Not Reported
1.	Alabama	AL							
2.	Alaska	AK							
3.	Arizona	AZ							
4.	Arkansas	AR							
5.	California	CA							
6.	Colorado	CO							
7.	Connecticut	CT							
8.	Delaware	DE							
9.	District of Columbia	DC							
10.	Florida	FL							
11.	Georgia	GA							
12.	Hawaii	HI							
13.	Idaho	ID							
14.	Illinois	IL							
15.	Indiana	IN							
16.	Iowa	IA							
17.	Kansas	KS							
18.	Kentucky	KY							
19.	Louisiana	LA							
20.	Maine	ME							
21.	Maryland	MD							
22.	Massachusetts	MA							
23.	Michigan	MI							
24.	Minnesota	MN							
25.	Mississippi	MS							
26.	Missouri	MO							
27.	Montana	MT							
28.	Nebraska	NE							
29.	Nevada	NV							
30.	New Hampshire	NH							
31.	New Jersey	NJ							
32.	New Mexico	NM							
33.	New York	NY							
34.	North Carolina	NC							
35.	North Dakota	ND							
36.	Ohio	OH							
37.	Oklahoma	OK							
38.	Oregon	OR							
39.	Pennsylvania	PA							
40.	Rhode Island	RI							
41.	South Carolina	SC							
42.	South Dakota	SD							
43.	Tennessee	TN							
44.	Texas	TX							
45.	Utah	UT							
46.	Vermont	VT							
47.	Virginia	VA							
48.	Washington	WA							
49.	West Virginia	WV							
50.	Wisconsin	WI							
51.	Wyoming	WY							
52.	American Samoa	AS							
53.	Guam	GU							
54.	Puerto Rico	PR							
55.	U.S. Virgin Islands	VI							
56.	Nothern Mariana Islands	MP							
57.	Canada	CAN							
58.	Aggregate Other Aliens	OT							
59.	Totals								
DETAILS OF WRITE-INS									
58001.								
58002.								
58003.								
58998.	Summary of remaining write-ins for Line 58 from overflow page								
58999.	Totals (Lines 58001 through 58003 plus 58998)(Line 58 above)								

NONE



SUPPLEMENT FOR THE QUARTER ENDING MARCH 31, 2013 OF THE NATIONWIDE MUTUAL FIRE INSURANCE
COMPANY

Designate the type of health care
providers reported on this page:
Other health care professionals,
including dentists, chiropractors,
and podiatrists

SUPPLEMENT A TO SCHEDULE T
EXHIBIT OF MEDICAL PROFESSIONAL LIABILITY PREMIUMS WRITTEN
ALLOCATED BY STATES AND TERRITORIES

	1	2	Direct Losses Paid		5	Direct Losses Unpaid		8
			3	4		6	7	
States, etc.	Direct Premiums Written	Direct Premiums Earned	Amount	No. of Claims	Direct Losses Incurred	Amount Reported	No. of Claims	Direct Losses Incurred But Not Reported
1. Alabama.....AL					2			44
2. Alaska.....AK								
3. Arizona.....AZ								
4. Arkansas.....AR								11
5. California.....CA								
6. Colorado.....CO								
7. Connecticut.....CT					(6)			422
8. Delaware.....DE					3			142
9. District of Columbia.....DC								60
10. Florida.....FL					(20)			2,528
11. Georgia.....GA					(2)			186
12. Hawaii.....HI								
13. Idaho.....ID								
14. Illinois.....IL								1
15. Indiana.....IN								3
16. Iowa.....IA								
17. Kansas.....KS								
18. Kentucky.....KY					1			74
19. Louisiana.....LA								
20. Maine.....ME								
21. Maryland.....MD					(13)			1,660
22. Massachusetts.....MA								4
23. Michigan.....MI					(6)			19
24. Minnesota.....MN								
25. Mississippi.....MS					(1)			170
26. Missouri.....MO								
27. Montana.....MT								
28. Nebraska.....NE								
29. Nevada.....NV								
30. New Hampshire.....NH								5
31. New Jersey.....NJ					3			12
32. New Mexico.....NM								
33. New York.....NY								151
34. North Carolina.....NC					2			336
35. North Dakota.....ND								
36. Ohio.....OH					(30)			1,214
37. Oklahoma.....OK								
38. Oregon.....OR								
39. Pennsylvania.....PA					(21)			1,944
40. Rhode Island.....RI					1			69
41. South Carolina.....SC								164
42. South Dakota.....SD								
43. Tennessee.....TN								292
44. Texas.....TX								
45. Utah.....UT								
46. Vermont.....VT					(1)			22
47. Virginia.....VA								96
48. Washington.....WA								
49. West Virginia.....WV					(6)			178
50. Wisconsin.....WI								
51. Wyoming.....WY								
52. American Samoa.....AS								
53. Guam.....GU								
54. Puerto Rico.....PR								
55. U.S. Virgin Islands.....VI								
56. Northern Mariana Islands.....MP								
57. Canada.....CAN								
58. Aggregate Other Aliens.....OT								
59. Totals					(94)			9,807
DETAILS OF WRITE-INS								
58001.								
58002.								
58003.								
58998. Summary of remaining write-ins for Line 58 from overflow page								
58999. Totals (Lines 58001 through 58003 plus 58998)(Line 58 above)								



SUPPLEMENT FOR THE QUARTER ENDING MARCH 31, 2013 OF THE NATIONWIDE MUTUAL FIRE INSURANCE
COMPANY

Designate the type of health care
providers reported on this page:
Other health care facilities

SUPPLEMENT A TO SCHEDULE T
EXHIBIT OF MEDICAL PROFESSIONAL LIABILITY PREMIUMS WRITTEN
ALLOCATED BY STATES AND TERRITORIES

		1	2	Direct Losses Paid		5	Direct Losses Unpaid		8
				3	4		6	7	
States, etc.		Direct Premiums Written	Direct Premiums Earned	Amount	No. of Claims	Direct Losses Incurred	Amount Reported	No. of Claims	Direct Losses Incurred But Not Reported
1.	Alabama	AL							
2.	Alaska	AK							
3.	Arizona	AZ							
4.	Arkansas	AR							
5.	California	CA							
6.	Colorado	CO							
7.	Connecticut	CT							
8.	Delaware	DE							
9.	District of Columbia	DC							
10.	Florida	FL							
11.	Georgia	GA							
12.	Hawaii	HI							
13.	Idaho	ID							
14.	Illinois	IL							
15.	Indiana	IN							
16.	Iowa	IA							
17.	Kansas	KS							
18.	Kentucky	KY							
19.	Louisiana	LA							
20.	Maine	ME							
21.	Maryland	MD							
22.	Massachusetts	MA							
23.	Michigan	MI							
24.	Minnesota	MN							
25.	Mississippi	MS							
26.	Missouri	MO							
27.	Montana	MT							
28.	Nebraska	NE							
29.	Nevada	NV							
30.	New Hampshire	NH							
31.	New Jersey	NJ							
32.	New Mexico	NM							
33.	New York	NY							
34.	North Carolina	NC							
35.	North Dakota	ND							
36.	Ohio	OH							
37.	Oklahoma	OK							
38.	Oregon	OR							
39.	Pennsylvania	PA							
40.	Rhode Island	RI							
41.	South Carolina	SC							
42.	South Dakota	SD							
43.	Tennessee	TN							
44.	Texas	TX							
45.	Utah	UT							
46.	Vermont	VT							
47.	Virginia	VA							
48.	Washington	WA							
49.	West Virginia	WV							
50.	Wisconsin	WI							
51.	Wyoming	WY							
52.	American Samoa	AS							
53.	Guam	GU							
54.	Puerto Rico	PR							
55.	U.S. Virgin Islands	VI							
56.	Nothern Mariana Islands	MP							
57.	Canada	CAN							
58.	Aggregate Other Aliens	OT							
59.	Totals								
DETAILS OF WRITE-INS									
58001.								
58002.								
58003.								
58998.	Summary of remaining write-ins for Line 58 from overflow page								
58999.	Totals (Lines 58001 through 58003 plus 58998)(Line 58 above)								

NONE