



HEALTH QUARTERLY STATEMENT

AS OF MARCH 31, 2013
OF THE CONDITION AND AFFAIRS OF THE

Community Insurance Company

NAIC Group Code	<u>0671</u> (Current)	<u>0671</u> (Prior)	NAIC Company Code	<u>10345</u>	Employer's ID Number	<u>31-1440175</u>
Organized under the Laws of	<u>Ohio</u>		State of Domicile or Port of Entry		<u>Ohio</u>	
Country of Domicile	<u>United States of America</u>					
Licensed as business type:	<u>Property/Casualty</u>					
Is HMO Federally Qualified? Yes [] No [X]						
Incorporated/Organized	<u>07/08/1995</u>		Commenced Business		<u>10/01/1995</u>	
Statutory Home Office	<u>4361 Irwin Simpson Road</u> (Street and Number)		<u>Mason, OH, US 45040-9498</u> (City or Town, State, Country and Zip Code)			
Main Administrative Office	<u>4361 Irwin Simpson Road</u> (Street and Number)		<u>513-872-8100</u> (Area Code) (Telephone Number)			
	<u>Mason, OH, US 45040-9498</u> (City or Town, State, Country and Zip Code)					
Mail Address	<u>6775 W. Washington Street</u> (Street and Number or P.O. Box)		<u>Milwaukee, WI, US 53214</u> (City or Town, State, Country and Zip Code)			
Primary Location of Books and Records	<u>6775 W. Washington Street</u> (Street and Number)		<u>414-459-6833</u> (Area Code) (Telephone Number)			
	<u>Milwaukee, WI, US 53214</u> (City or Town, State, Country and Zip Code)					
Internet Website Address	<u>www.anthem.com</u>					
Statutory Statement Contact	<u>Brenda J. Buss</u> (Name)		<u>414-459-6833</u> (Area Code) (Telephone Number)			
	<u>brenda.buss@bcbswi.com</u> (E-mail Address)		<u>414-459-6229</u> (FAX Number)			

OFFICERS

President/Chairperson	<u>Erin Patricia Hoeflinger</u>	Vice President/Treasurer	<u>Robert David Kretschmer</u>
Vice President/Secretary	<u>Kathleen Susan Kiefer</u>	Assistant Secretary	<u>Judy Lynne Pershern</u>

OTHER

<u>Amy Soppel Renshaw</u>	Assistant Secretary
---------------------------	---------------------

DIRECTORS OR TRUSTEES

<u>Carter Allen Beck</u>	<u>Wayne Scott DeVeydt</u>	<u>Erin Patricia Hoeflinger</u>
<u>Catherine Irene Kelaghan</u>	<u>Kathleen Susan Kiefer</u>	

State of Ohio SS:
County of Warren

The officers of this reporting entity being duly sworn, each depose and say that they are the described officers of said reporting entity, and that on the reporting period stated above, all of the herein described assets were the absolute property of the said reporting entity, free and clear from any liens or claims thereon, except as herein stated, and that this statement, together with related exhibits, schedules and explanations therein contained, annexed or referred to, is a full and true statement of all the assets and liabilities and of the condition and affairs of the said reporting entity as of the reporting period stated above, and of its income and deductions therefrom for the period ended, and have been completed in accordance with the NAIC Annual Statement Instructions and Accounting Practices and Procedures manual except to the extent that: (1) state law may differ; or, (2) that state rules or regulations require differences in reporting not related to accounting practices and procedures, according to the best of their information, knowledge and belief, respectively. Furthermore, the scope of this attestation by the described officers also includes the related corresponding electronic filing with the NAIC, when required, that is an exact copy (except for formatting differences due to electronic filing) of the enclosed statement. The electronic filing may be requested by various regulators in lieu of or in addition to the enclosed statement.

[Signature]
Erin Patricia Hoeflinger
President/Chairperson

[Signature]
Kathleen Susan Kiefer
Vice President/Secretary

[Signature]
Robert David Kretschmer
Vice President/Treasurer

Subscribed and sworn to before me this
29th day of April, 2013
[Signature]

- a. Is this an original filing? Yes [X] No []
b. If no,
1. State the amendment number
2. Date filed
3. Number of pages attached



Kathleen J. Fahey
Notary Public, State of Ohio
My Commission Expires 04-12-2014

STATEMENT AS OF MARCH 31, 2013 OF THE Community Insurance Company

ASSETS

	Current Statement Date			4 December 31 Prior Year Net Admitted Assets
	1 Assets	2 Nonadmitted Assets	3 Net Admitted Assets (Cols. 1 - 2)	
1. Bonds	1,292,103,642		1,292,103,642	1,235,457,191
2. Stocks:				
2.1 Preferred stocks	314,250		314,250	0
2.2 Common stocks	280,791,733		280,791,733	252,995,253
3. Mortgage loans on real estate:				
3.1 First liens			0	0
3.2 Other than first liens.....			0	0
4. Real estate:				
4.1 Properties occupied by the company (less \$ encumbrances)	29,092,588		29,092,588	29,170,843
4.2 Properties held for the production of income (less \$ encumbrances)			0	0
4.3 Properties held for sale (less \$ encumbrances)			0	0
5. Cash (\$(178,309,566)), cash equivalents (\$196,619) and short-term investments (\$45,429,112)	(132,683,835)		(132,683,835)	(203,327,562)
6. Contract loans (including \$ premium notes)			0	0
7. Derivatives			0	0
8. Other invested assets	27,304,510	1,031,015	26,273,495	25,065,455
9. Receivables for securities	12,429,142		12,429,142	4,593,013
10. Securities lending reinvested collateral assets	103,432,427		103,432,427	114,503,911
11. Aggregate write-ins for invested assets	0	0	0	0
12. Subtotals, cash and invested assets (Lines 1 to 11)	1,612,784,457	1,031,015	1,611,753,442	1,458,458,104
13. Title plants less \$ charged off (for Title insurers only)			0	0
14. Investment income due and accrued	11,754,580	10,091	11,744,489	12,015,969
15. Premiums and considerations:				
15.1 Uncollected premiums and agents' balances in the course of collection	78,732,789	2,698,663	76,034,126	51,689,382
15.2 Deferred premiums, agents' balances and installments booked but deferred and not yet due (including \$101,765,058 earned but unbilled premiums)	101,765,058		101,765,058	101,865,438
15.3 Accrued retrospective premiums	604,837		604,837	1,213,134
16. Reinsurance:				
16.1 Amounts recoverable from reinsurers			0	0
16.2 Funds held by or deposited with reinsured companies			0	0
16.3 Other amounts receivable under reinsurance contracts			0	0
17. Amounts receivable relating to uninsured plans	196,632,000	23,259,415	173,372,585	164,833,208
18.1 Current federal and foreign income tax recoverable and interest thereon			0	0
18.2 Net deferred tax asset	53,363,075		53,363,075	60,876,199
19. Guaranty funds receivable or on deposit			0	0
20. Electronic data processing equipment and software	1,758,911	675,070	1,083,841	1,337,499
21. Furniture and equipment, including health care delivery assets (\$)	3,758,844	3,758,844	0	0
22. Net adjustment in assets and liabilities due to foreign exchange rates			0	0
23. Receivables from parent, subsidiaries and affiliates	81,544,425		81,544,425	88,361,745
24. Health care (\$22,795,940) and other amounts receivable	39,842,271	17,046,331	22,795,940	18,432,083
25. Aggregate write-ins for other than invested assets	35,561,986	4,527,962	31,034,024	29,614,689
26. Total assets excluding Separate Accounts, Segregated Accounts and Protected Cell Accounts (Lines 12 to 25)	2,218,103,233	53,007,391	2,165,095,842	1,988,697,450
27. From Separate Accounts, Segregated Accounts and Protected Cell Accounts			0	0
28. Total (Lines 26 and 27)	2,218,103,233	53,007,391	2,165,095,842	1,988,697,450
DETAILS OF WRITE-INS				
1101.				
1102.				
1103.				
1198. Summary of remaining write-ins for Line 11 from overflow page	0	0	0	0
1199. Totals (Lines 1101 through 1103 plus 1198)(Line 11 above)	0	0	0	0
2501. FEP Assets held by agent	25,201,126		25,201,126	23,818,374
2502. Bluecard receivables	5,832,898		5,832,898	5,796,315
2503. Other miscellaneous accounts receivable	4,527,962	4,527,962	0	0
2598. Summary of remaining write-ins for Line 25 from overflow page	0	0	0	0
2599. Totals (Lines 2501 through 2503 plus 2598)(Line 25 above)	35,561,986	4,527,962	31,034,024	29,614,689

LIABILITIES, CAPITAL AND SURPLUS

	Current Period			Prior Year
	1 Covered	2 Uncovered	3 Total	4 Total
1. Claims unpaid (less \$ reinsurance ceded)	444,798,621	6,953,270	451,751,891	479,215,183
2. Accrued medical incentive pool and bonus amounts	2,209,012		2,209,012	2,829,024
3. Unpaid claims adjustment expenses	15,170,935		15,170,935	16,208,671
4. Aggregate health policy reserves, including the liability of \$0 for medical loss ratio rebate per the Public Health Service Act	104,693,542		104,693,542	101,130,901
5. Aggregate life policy reserves			0	0
6. Property/casualty unearned premium reserve			0	0
7. Aggregate health claim reserves	133,167		133,167	132,926
8. Premiums received in advance	40,369,583		40,369,583	40,240,888
9. General expenses due or accrued	51,969,362		51,969,362	45,410,949
10.1 Current federal and foreign income tax payable and interest thereon (including \$ on realized gains (losses))	85,481,439		85,481,439	1,620,213
10.2 Net deferred tax liability			0	0
11. Ceded reinsurance premiums payable			0	0
12. Amounts withheld or retained for the account of others.....	2,122,493		2,122,493	2,116,441
13. Remittances and items not allocated	4,289,811		4,289,811	8,499,635
14. Borrowed money (including \$150,000,000 current) and interest thereon \$24,917 (including \$24,917 current)	150,024,917		150,024,917	150,021,875
15. Amounts due to parent, subsidiaries and affiliates	101,278,171		101,278,171	143,707,339
16. Derivatives			0	0
17. Payable for securities	19,719,472		19,719,472	23,153,920
18. Payable for securities lending	103,432,427		103,432,427	114,503,911
19. Funds held under reinsurance treaties (with \$ authorized reinsurers, \$ unauthorized reinsurers and \$ certified reinsurers).....			0	0
20. Reinsurance in unauthorized and certified (\$) companies			0	0
21. Net adjustments in assets and liabilities due to foreign exchange rates			0	0
22. Liability for amounts held under uninsured plans	80,890,823		80,890,823	76,360,740
23. Aggregate write-ins for other liabilities (including \$17,542,952 current)	31,265,132	0	31,265,132	28,726,342
24. Total liabilities (Lines 1 to 23)	1,237,848,907	6,953,270	1,244,802,177	1,233,878,958
25. Aggregate write-ins for special surplus funds	XXX	XXX	0	0
26. Common capital stock	XXX	XXX	1,142,307	1,142,307
27. Preferred capital stock	XXX	XXX		
28. Gross paid in and contributed surplus	XXX	XXX	195,393,523	195,393,523
29. Surplus notes	XXX	XXX		
30. Aggregate write-ins for other than special surplus funds	XXX	XXX	0	0
31. Unassigned funds (surplus)	XXX	XXX	723,757,835	558,282,662
32. Less treasury stock, at cost:				
32.1 shares common (value included in Line 26 \$)	XXX	XXX		
32.2 shares preferred (value included in Line 27 \$)	XXX	XXX		
33. Total capital and surplus (Lines 25 to 31 minus Line 32)	XXX	XXX	920,293,665	754,818,492
34. Total liabilities, capital and surplus (Lines 24 and 33)	XXX	XXX	2,165,095,842	1,988,697,450
DETAILS OF WRITE-INS				
2301. Escheat liabilities	18,037,661		18,037,661	15,824,481
2302. Other accrued expenses - non trade	13,227,471		13,227,471	12,901,861
2303.				
2398. Summary of remaining write-ins for Line 23 from overflow page	0	0	0	0
2399. Totals (Lines 2301 through 2303 plus 2398)(Line 23 above)	31,265,132	0	31,265,132	28,726,342
2501.	XXX	XXX		
2502.	XXX	XXX		
2503.	XXX	XXX		
2598. Summary of remaining write-ins for Line 25 from overflow page	XXX	XXX	0	0
2599. Totals (Lines 2501 through 2503 plus 2598)(Line 25 above)	XXX	XXX	0	0
3001.	XXX	XXX		
3002.	XXX	XXX		
3003.	XXX	XXX		
3098. Summary of remaining write-ins for Line 30 from overflow page	XXX	XXX	0	0
3099. Totals (Lines 3001 through 3003 plus 3098)(Line 30 above)	XXX	XXX	0	0

STATEMENT OF REVENUE AND EXPENSES

	Current Year To Date		Prior Year To Date	Prior Year Ended December 31
	1 Uncovered	2 Total	3 Total	4 Total
1. Member Months	XXX	5,666,810	5,638,417	22,536,688
2. Net premium income (including \$ non-health premium income).....	XXX	1,283,903,109	1,336,267,837	5,214,779,738
3. Change in unearned premium reserves and reserve for rate credits.....	XXX	(4,051,485)	11,987,132	14,759,184
4. Fee-for-service (net of \$ medical expenses).....	XXX			
5. Risk revenue	XXX			
6. Aggregate write-ins for other health care related revenues	XXX	0	0	0
7. Aggregate write-ins for other non-health revenues	XXX	0	0	0
8. Total revenues (Lines 2 to 7)	XXX	1,279,851,624	1,348,254,969	5,229,538,922
Hospital and Medical:				
9. Hospital/medical benefits	11,529,813	718,976,820	789,641,227	3,198,002,991
10. Other professional services	747,809	46,631,892	48,627,188	201,404,726
11. Outside referrals			0	
12. Emergency room and out-of-area	1,181,928	73,702,738	65,977,397	334,929,613
13. Prescription drugs	11,010	157,864,174	171,053,545	674,334,575
14. Aggregate write-ins for other hospital and medical	0	0	0	0
15. Incentive pool, withhold adjustments and bonus amounts		3,168,242	2,177,476	4,236,049
16. Subtotal (Lines 9 to 15)	13,470,560	1,000,343,866	1,077,476,833	4,412,907,954
Less:				
17. Net reinsurance recoveries				
18. Total hospital and medical (Lines 16 minus 17)	13,470,560	1,000,343,866	1,077,476,833	4,412,907,954
19. Non-health claims (net)				
20. Claims adjustment expenses, including \$10,503,717 cost containment expenses		20,896,473	15,941,837	91,327,645
21. General administrative expenses		65,960,387	77,535,868	288,278,639
22. Increase in reserves for life and accident and health contracts (including \$ increase in reserves for life only)		(488,843)	(881,000)	(4,012,168)
23. Total underwriting deductions (Lines 18 through 22).....	13,470,560	1,086,711,883	1,170,073,538	4,788,502,070
24. Net underwriting gain or (loss) (Lines 8 minus 23)	XXX	193,139,741	178,181,431	441,036,852
25. Net investment income earned		14,091,342	15,733,759	61,674,428
26. Net realized capital gains (losses) less capital gains tax of \$422,486		2,972,457	9,178,573	25,978,826
27. Net investment gains (losses) (Lines 25 plus 26)	0	17,063,799	24,912,332	87,653,254
28. Net gain or (loss) from agents' or premium balances charged off [(amount recovered \$) (amount charged off \$34,214)].....		(34,214)	(90)	(8,852)
29. Aggregate write-ins for other income or expenses	0	655,271	656,196	5,119,974
30. Net income or (loss) after capital gains tax and before all other federal income taxes (Lines 24 plus 27 plus 28 plus 29)	XXX	210,824,597	203,749,869	533,801,228
31. Federal and foreign income taxes incurred	XXX	74,211,257	68,757,075	153,667,304
32. Net income (loss) (Lines 30 minus 31)	XXX	136,613,340	134,992,794	380,133,924
DETAILS OF WRITE-INS				
0601.	XXX			
0602.	XXX			
0603.	XXX			
0698. Summary of remaining write-ins for Line 6 from overflow page	XXX	0	0	0
0699. Totals (Lines 0601 through 0603 plus 0698)(Line 6 above)	XXX	0	0	0
0701.	XXX			
0702.	XXX			
0703.	XXX			
0798. Summary of remaining write-ins for Line 7 from overflow page	XXX	0	0	0
0799. Totals (Lines 0701 through 0703 plus 0798)(Line 7 above)	XXX	0	0	0
1401.				
1402.				
1403.				
1498. Summary of remaining write-ins for Line 14 from overflow page	0	0	0	0
1499. Totals (Lines 1401 through 1403 plus 1498)(Line 14 above)	0	0	0	0
2901. Miscellaneous revenue		655,271	656,196	5,119,974
2902.				
2903.				
2998. Summary of remaining write-ins for Line 29 from overflow page	0	0	0	0
2999. Totals (Lines 2901 through 2903 plus 2998)(Line 29 above)	0	655,271	656,196	5,119,974

STATEMENT OF REVENUE AND EXPENSES (Continued)

	1 Current Year to Date	2 Prior Year to Date	3 Prior Year Ended December 31
CAPITAL AND SURPLUS ACCOUNT			
33. Capital and surplus prior reporting year.....	754,818,492	692,110,346	692,110,346
34. Net income or (loss) from Line 32	136,613,340	134,992,794	380,133,924
35. Change in valuation basis of aggregate policy and claim reserves			
36. Change in net unrealized capital gains (losses) less capital gains tax of \$ 8,750,635	16,251,015	15,232,741	13,689,331
37. Change in net unrealized foreign exchange capital gain or (loss)			
38. Change in net deferred income tax	(1,917,892)	749,880	(14,162,036)
39. Change in nonadmitted assets	14,528,710	12,774,072	26,392,810
40. Change in unauthorized and certified reinsurance	0	0	0
41. Change in treasury stock	0	0	0
42. Change in surplus notes	0	0	0
43. Cumulative effect of changes in accounting principles.....		24,043,607	23,654,117
44. Capital Changes:			
44.1 Paid in	0	0	0
44.2 Transferred from surplus (Stock Dividend).....	0	0	0
44.3 Transferred to surplus.....			
45. Surplus adjustments:			
45.1 Paid in	0	0	0
45.2 Transferred to capital (Stock Dividend)			
45.3 Transferred from capital			
46. Dividends to stockholders			(367,000,000)
47. Aggregate write-ins for gains or (losses) in surplus	0	0	0
48. Net change in capital & surplus (Lines 34 to 47)	165,475,173	187,793,094	62,708,147
49. Capital and surplus end of reporting period (Line 33 plus 48)	920,293,665	879,903,440	754,818,492
DETAILS OF WRITE-INS			
4701.			
4702.			
4703.			
4798. Summary of remaining write-ins for Line 47 from overflow page	0	0	0
4799. Totals (Lines 4701 through 4703 plus 4798)(Line 47 above)	0	0	0

STATEMENT AS OF MARCH 31, 2013 OF THE Community Insurance Company

CASH FLOW

	1 Current Year To Date	2 Prior Year To Date	3 Prior Year Ended December 31
Cash from Operations			
1. Premiums collected net of reinsurance	1,259,125,655	1,321,735,704	5,099,807,439
2. Net investment income	17,620,131	20,488,658	77,649,415
3. Miscellaneous income	0	0	0
4. Total (Lines 1 to 3)	1,276,745,786	1,342,224,362	5,177,456,854
5. Benefit and loss related payments	1,028,426,929	994,270,862	4,333,291,339
6. Net transfers to Separate Accounts, Segregated Accounts and Protected Cell Accounts			
7. Commissions, expenses paid and aggregate write-ins for deductions	78,860,956	74,095,937	359,262,489
8. Dividends paid to policyholders			
9. Federal and foreign income taxes paid (recovered) net of \$422,486 tax on capital gains (losses)	(9,227,483)	(1,845)	160,604,765
10. Total (Lines 5 through 9)	1,098,060,402	1,068,364,954	4,853,158,593
11. Net cash from operations (Line 4 minus Line 10)	178,685,384	273,859,408	324,298,261
Cash from Investments			
12. Proceeds from investments sold, matured or repaid:			
12.1 Bonds	243,871,810	415,759,677	1,467,337,490
12.2 Stocks	25,324,165	12,492,340	74,174,140
12.3 Mortgage loans	0	0	0
12.4 Real estate	0	0	0
12.5 Other invested assets	1,350,552	562,163	2,440,612
12.6 Net gains or (losses) on cash, cash equivalents and short-term investments	(951)	(945)	14,893
12.7 Miscellaneous proceeds	11,071,484	40,357,419	67,861,501
12.8 Total investment proceeds (Lines 12.1 to 12.7)	281,617,060	469,170,654	1,611,828,636
13. Cost of investments acquired (long-term only):			
13.1 Bonds	301,198,563	316,741,585	1,391,786,063
13.2 Stocks	27,260,895	13,280,491	80,533,147
13.3 Mortgage loans	0	0	0
13.4 Real estate	445,397	1,061,625	1,740,824
13.5 Other invested assets	2,398,332	65,250	6,938,799
13.6 Miscellaneous applications	11,270,577	1,543,010	4,592,142
13.7 Total investments acquired (Lines 13.1 to 13.6)	342,573,764	332,691,961	1,485,590,975
14. Net increase (or decrease) in contract loans and premium notes	0	0	0
15. Net cash from investments (Line 12.8 minus Line 13.7 and Line 14)	(60,956,703)	136,478,693	126,237,661
Cash from Financing and Miscellaneous Sources			
16. Cash provided (applied):			
16.1 Surplus notes, capital notes	0	0	0
16.2 Capital and paid in surplus, less treasury stock	0	0	0
16.3 Borrowed funds	3,042	(190,472)	49,816,042
16.4 Net deposits on deposit-type contracts and other insurance liabilities	0	0	0
16.5 Dividends to stockholders	0	0	367,000,000
16.6 Other cash provided (applied)	(47,087,996)	(136,228,773)	(13,215,538)
17. Net cash from financing and miscellaneous sources (Line 16.1 through Line 16.4 minus Line 16.5 plus Line 16.6)	(47,084,954)	(136,419,245)	(330,399,496)
RECONCILIATION OF CASH, CASH EQUIVALENTS AND SHORT-TERM INVESTMENTS			
18. Net change in cash, cash equivalents and short-term investments (Line 11, plus Lines 15 and 17) ..	70,643,727	273,918,857	120,136,427
19. Cash, cash equivalents and short-term investments:			
19.1 Beginning of year	(203,327,562)	(323,463,989)	(323,463,989)
19.2 End of period (Line 18 plus Line 19.1)	(132,683,835)	(49,545,132)	(203,327,562)

Note: Supplemental disclosures of cash flow information for non-cash transactions:

--	--	--	--

EXHIBIT OF PREMIUMS, ENROLLMENT AND UTILIZATION

	1 Total	Comprehensive (Hospital & Medical)		4 Medicare Supplement	5 Vision Only	6 Dental Only	7 Federal Employees Health Benefit Plan	8 Title XVIII Medicare	9 Title XIX Medicaid	10 Other
		2 Individual	3 Group							
Total Members at end of:										
1. Prior Year	1,875,569	114,315	577,680	52,439	155,030	120,598	180,678	118,954	0	555,875
2. First Quarter	1,889,716	114,080	562,385	52,477	160,238	129,592	184,295	110,915		575,734
3. Second Quarter	0									
4. Third Quarter	0									
5. Current Year	0									
6. Current Year Member Months	5,666,810	339,878	1,693,354	157,637	477,534	385,683	553,641	332,473		1,726,610
Total Member Ambulatory Encounters for Period:										
7. Physician	1,618,064	991	798,835	136,856			328,751	352,631		
8. Non-Physician	980,629	686	518,605	61,220	10,810	29,041	187,453	172,814		
9. Total	2,598,693	1,677	1,317,440	198,076	10,810	29,041	516,204	525,445	0	0
10. Hospital Patient Days Incurred	187,587	117	40,994	28,300			46,452	71,724		
11. Number of Inpatient Admissions	27,391	15	8,871	3,173			5,029	10,303		
12. Health Premiums Written (a)	1,283,903,109	81,877,310	607,246,296	31,410,117	2,110,539	9,762,725	213,853,639	307,059,702		30,582,781
13. Life Premiums Direct	0									
14. Property/Casualty Premiums Written	0									
15. Health Premiums Earned	1,279,851,624	80,205,258	606,860,045	30,776,409	2,109,112	9,672,207	212,470,887	307,174,925		30,582,781
16. Property/Casualty Premiums Earned	0									
17. Amount Paid for Provision of Health Care Services.....	1,028,426,931	60,115,455	455,195,844	23,890,288	1,202,882	6,472,403	201,781,086	261,770,548	(22,282)	18,020,707
18. Amount Incurred for Provision of Health Care Services	1,000,343,866	49,187,961	434,560,042	25,540,393	1,391,823	6,453,331	201,690,047	254,111,518	(22,282)	27,431,033

(a) For health premiums written: amount of Medicare Title XVIII exempt from state taxes or fees \$307,059,702

CLAIMS UNPAID AND INCENTIVE POOL, WITHHOLD AND BONUS (Reported and Unreported)

oo

UNDERWRITING AND INVESTMENT EXHIBIT

ANALYSIS OF CLAIMS UNPAID - PRIOR YEAR - NET OF REINSURANCE

Line of Business	Claims Paid Year to Date		Liability End of Current Quarter		5 Claims Incurred in Prior Years (Columns 1 + 3)	6 Estimated Claim Reserve and Claim Liability December 31 of Prior Year
	1 On Claims Incurred Prior to January 1 of Current Year	2 On Claims Incurred During the Year	3 On Claims Unpaid Dec. 31 of Prior Year	4 On Claims Incurred During the Year		
1. Comprehensive (hospital and medical)	166,226,315	348,383,092	33,491,959	165,692,527	199,718,274	230,747,849
2. Medicare Supplement	9,112,745	14,777,543	2,006,073	12,516,366	11,118,818	12,872,334
3. Dental Only	869,451	5,602,952	204,485	1,199,823	1,073,936	1,423,380
4. Vision Only	243,402	959,480	23,744	428,668	267,146	263,471
5. Federal Employees Health Benefits Plan	76,363,457	125,417,628	13,755,958	84,638,853	90,119,415	98,485,849
6. Title XVIII - Medicare	98,286,367	160,397,817	22,213,836	100,574,575	120,500,203	129,827,360
7. Title XIX - Medicaid	(22,282)		3,750		(18,532)	3,750
8. Other health	7,436,394	10,584,313		15,134,440	7,436,394	5,724,114
9. Health subtotal (Lines 1 to 8)	358,515,849	666,122,825	71,699,805	380,185,252	430,215,654	479,348,107
10. Healthcare receivables (a)					0	0
11. Other non-health					0	0
12. Medical incentive pools and bonus amounts		3,788,255	177,977	2,031,035	177,977	2,829,025
13. Totals (Lines 9-10+11+12)	358,515,849	669,911,080	71,877,782	382,216,287	430,393,631	482,177,132

(a) Excludes \$ loans or advances to providers not yet expensed.

NOTES TO FINANCIAL STATEMENTS

For purposes of the quarterly interim financial information, it is presumed that the users of the interim financial information have read or have access to the Annual Statement as of December 31, 2012. This presentation addresses only significant events occurring since the last Annual Statement.

1. Summary of Significant Accounting Policies

A. Accounting Practices

The accompanying financial statements of Community Insurance Company (the “Company”) have been prepared in conformity with the National Association of Insurance Commissioners’ (“NAIC”) *Annual Statement Instructions* and in accordance with accounting practices prescribed by NAIC *Accounting Practices and Procedures Manual* (“NAIC SAP”), subject to any deviations prescribed or permitted by the Ohio Insurance Department (the “Department”).

A reconciliation of the Company’s net income and capital and surplus between NAIC SAP and practices prescribed and permitted by the Department is shown below:

	State of Domicile	March 31, 2013	December 31, 2012
<u>Net Income</u>			
(1) Community Insurance Company state basis (Page 4, Line 32, Columns 2 & 3)	Ohio	\$ 136,613,340	\$ 380,133,924
(2) State Prescribed Practices that increase/(decrease) NAIC SAP:		-	-
(3) State Permitted Practices that increase/(decrease) NAIC SAP:		-	-
(4) NAIC SAP (1-2-3=4)	Ohio	\$ 136,613,340	\$ 380,133,924
<u>Surplus</u>			
(5) Community Insurance Company state basis (Page 3, Line 33, Columns 3 & 4)	Ohio	\$ 920,293,665	\$ 754,818,492
(6) State Prescribed Practices that increase/(decrease) NAIC SAP:		-	-
(7) State Permitted Practices that increase/(decrease) NAIC SAP:		-	-
(8) NAIC SAP (5-6-7=8)	Ohio	\$ 920,293,665	\$ 754,818,492

B. – C.

No significant change.

2. Accounting Changes and Corrections of Errors

Not applicable.

3. Business Combinations and Goodwill

Not applicable.

4. Discontinued Operations

Not applicable.

NOTES TO FINANCIAL STATEMENTS

5. Investments

A. - C.

Not applicable.

D. Loan-Backed Securities

1. Prepayment assumptions for single-class and multi-class mortgage-backed and asset-backed securities were obtained from broker-dealer survey values or internal estimates. The Company used various third-party pricing sources in determining the market value of its loan-backed securities.
2. The Company did not recognize other-than-temporary impairments on its loan backed securities during the three months ended March 31, 2013.
3. The Company did not hold other-than-temporarily impaired loan backed securities at March 31, 2013.
4. The Company had no impaired securities for which an other-than-temporary impairment had not been recognized in earnings as a realized loss at March 31, 2013.
5. The Company had no impaired loaned-backed securities at March 31, 2013.

E. Repurchase Agreements and/or Securities Lending Transactions

1. Not applicable.
2. No significant change.
3. Collateral Received
 - a. No significant change.
 - b. The fair value of that collateral and
of the portion of that collateral that it
has sold or repledged \$ 103,080,871
 - c. No significant change.
4. Not applicable.
5. No significant change.

F. – G.

No significant change.

6. Joint Ventures, Partnerships and Limited Liability Companies

No significant change.

7. Investment Income

No significant change.

8. Derivative Instruments

Not applicable.

9. Income Taxes

No significant change.

NOTES TO FINANCIAL STATEMENTS

10. Information Concerning Parent, Subsidiaries, Affiliates and Other Related Parties

A. - C.

No significant change.

D. Amounts Due to or from Related Parties

At March 31, 2013, the Company reported \$81,544,425 due from affiliates and \$101,278,171 due to affiliates, respectively. The receivable and payable balances represent intercompany transactions that will be settled in accordance with the settlement terms of the intercompany agreement.

E. – L.

No significant change.

11. Debt

A. Capital Notes

Not applicable.

B. FHLB (Federal Home Loan Bank) Agreements

No significant change.

12. Retirement Plans, Deferred Compensation, Postemployment Benefits and Compensated Absences and Other Postretirement Benefit Plans

No significant change.

13. Capital and Surplus, Shareholders' Dividend Restrictions and Quasi-Reorganizations

No significant change.

14. Contingencies

No significant change.

15. Leases

No significant change.

16. Information About Financial Instruments with Off-Balance Sheet Risk and Financial Instruments with Concentrations of Credit Risk

No significant change.

17. Sale, Transfer and Servicing of Financial Assets and Extinguishments of Liabilities

A. Transfers of Receivables Reported as Sales

Not applicable.

NOTES TO FINANCIAL STATEMENTS

B. Transfer and Servicing of Financial Assets

The Company participates in a securities lending program whereby marketable securities in its investment portfolio are transferred to independent brokers or dealers. At March 31, 2013, the fair value of securities loaned was \$101,028,883, and the carrying value of securities loaned was \$101,484,928.

C. Wash Sales

- 1. In the course of the Company’s asset management, securities may be sold and reacquired within 30 days of the sale date to enhance the yield on the investments.
- 2. At March 31, 2013, there were no wash sales involving securities with an NAIC designation of 3 or below or unrated.

18. Gain or Loss to the Reporting Entity from Uninsured Plans and the Uninsured Portion of Partially Insured Plans

A. Administrative Services Only Plans

Not applicable.

B. Administrative Services Contract Plans

No significant change.

C. Medicare or Other Similarly Structured Cost-Based Reimbursement Contract

Not applicable.

19. Direct Premium Written/Produced by Managing General Agents/Third Party Administrators

Not applicable.

20. Fair Value Measurements

A.

(1) Fair Value Measurements at Reporting Date:

Description for each class of asset or liability	(Level 1)	(Level 2)	(Level 3)	Total
a. Assets at fair value				
Perpetual Preferred Stock				
Industrial and Misc	\$ -	\$ 314,250	\$ -	\$ 314,250
Total Perpetual Preferred Stocks	\$ -	\$ 314,250	\$ -	\$ 314,250
Bonds				
Industrial and Misc	\$ -	\$ 38,520,564	\$ -	\$ 38,520,564
Total Bonds	\$ -	\$ 38,520,564	\$ -	\$ 38,520,564
Common Stock				
Industrial and Misc	\$ 274,294,426	\$ 118,104	\$ 6,379,203	\$ 280,791,733
Total Common Stocks	\$ 274,294,426	\$ 118,104	\$ 6,379,203	\$ 280,791,733
Total assets at fair value	\$ 274,294,426	\$ 38,952,918	\$ 6,379,203	\$ 319,626,547
b. Liabilities at fair value				
None	\$ -	\$ -	\$ -	\$ -
Total liabilities at fair value	\$ -	\$ -	\$ -	\$ -

STATEMENT AS OF MARCH 31, 2013 OF THE Community Insurance Company

NOTES TO FINANCIAL STATEMENTS

(2) Fair Value Measurements in (Level 3) of the Fair Value Hierarchy

Description	Beginning Balance at 01/01/2013	Transfers into Level 3	Transfers out of Level 3	Total gains and (losses) included in Net Income	Total gains and (losses) included in Surplus	Purchases	Issuances	Sales	Settlements	Ending Balance at 3/31/2013
a. Assets										
Common Stock										
Industrial and Misc	6,379,203	-	-	-	-	-	-	-	-	6,379,203
Total Assets	\$ 6,379,203	\$ -	\$ -	\$ -	\$ -	\$ -	\$ -	\$ -	\$ -	\$ 6,379,203

- (3) The Company’s policy is to recognize transfers between Levels, if any, as of the beginning of the reporting period.
- (4) Fair values of fixed maturity securities are based on quoted market prices, where available. These fair values are obtained primarily from third party pricing services, which generally use Level 1 or Level 2 inputs, for the determination of fair value to facilitate fair value measurements and disclosures. United States government securities represent Level 1 securities, while Level 2 securities primarily include corporate securities, securities from states, municipalities and political subdivisions and residential mortgage-backed securities. For securities not actively traded, the third party pricing services may use quoted market prices of comparable instruments or discounted cash flow analyses, incorporating inputs that are currently observable in the markets for similar securities. Inputs that are often used in the valuation methodologies include, but are not limited to, broker quotes, benchmark yields, credit spreads, default rates and prepayment speeds.

Fair values of equity securities are generally designated as Level 1 and are based on quoted market prices. For certain equity securities, quoted market prices for the identical security are not always available and the fair value is estimated by reference to similar securities for which quoted prices are available. These securities are designated Level 2.

There have been no significant changes in the valuation techniques during the current period.

B. Fair Value Measurements Under Other Accounting Pronouncements

Not applicable.

C. Financial Instruments

Type of Financial Instrument	Aggregate Fair Value	Admitted Assets	(Level 1)	(Level 2)	(Level 3)	Not Practicable (Carrying Value)
Bonds	\$ 1,350,818,034	\$ 1,292,103,642	\$ 17,370,482	\$ 1,331,870,182	\$ 1,577,370	\$ -
Perpetual Preferred Stock	314,250	314,250	-	314,250	-	-
Common Stock	280,791,733	280,791,733	274,294,426	118,104	6,379,203	-
Short Term Investments	45,429,112	45,429,112	45,429,112	-	-	-
Cash Equivalents	196,619	196,619	196,619	-	-	-

D. Not Practicable to Estimate Fair Value

There are no financial instruments that were not practicable to estimate fair value.

21. Other Items

No significant change.

NOTES TO FINANCIAL STATEMENTS

22. Events Subsequent

There were no events occurring subsequent to March 31, 2013 requiring disclosure. Subsequent events have been considered through May 9, 2013 for the statutory statement issued on May 9, 2013.

23. Reinsurance

Not applicable.

24. Retrospectively Rated Contracts & Contracts Subject to Redetermination

No significant change.

25. Change in Incurred Claims and Claim Adjustment Expenses

The estimated cost of claims and claims adjustment expenses attributable to insured events of prior years decreased by \$58,874,689 during 2013. This is approximately 11.8% of unpaid claims and claim adjustment expenses of \$498,385,804 as of December 31, 2012. The redundancy reflects the decreases in estimated claims and claims adjustment expenses as a result of claims payment during the year, and as additional information is received regarding claims incurred prior to 2013. Recent claim development trends are also taken into account in evaluating the overall adequacy of unpaid claims and claims adjustment expenses.

26. Intercompany Pooling Arrangements

Not applicable.

27. Structured Settlements

Not applicable.

28. Health Care Receivables

No significant change.

29. Participating Policies

Not applicable.

30. Premium Deficiency Reserves

Not applicable.

31. Anticipated Subrogation and Other Recoveries

No significant change.

STATEMENT AS OF MARCH 31, 2013 OF THE Community Insurance Company

GENERAL INTERROGATORIES

PART 1 - COMMON INTERROGATORIES

GENERAL

- 1.1

Did the reporting entity experience any material transactions requiring the filing of Disclosure of Material Transactions with the State of Domicile, as required by the Model Act?

Yes [☐] No [☒]
- 1.2

If yes, has the report been filed with the domiciliary state?

Yes [☐] No [☐]
- 2.1

Has any change been made during the year of this statement in the charter, by-laws, articles of incorporation, or deed of settlement of the reporting entity?

Yes [☐] No [☒]
- 2.2

If yes, date of change:
- 3.1

Have there been any substantial changes in the organizational chart since the prior quarter end?

Yes [☐] No [☒]
- 3.2

If the response to 3.1 is yes, provide a brief description of those changes.
- 4.1

Has the reporting entity been a party to a merger or consolidation during the period covered by this statement?

Yes [☐] No [☒]
- 4.2

If yes, provide the name of the entity, NAIC Company Code, and state of domicile (use two letter state abbreviation) for any entity that has ceased to exist as a result of the merger or consolidation.

1	2	3
Name of Entity	NAIC Company Code	State of Domicile
5.

If the reporting entity is subject to a management agreement, including third-party administrator(s), managing general agent(s), attorney-in-fact, or similar agreement, have there been any significant changes regarding the terms of the agreement or principals involved? Yes [☐] No [☒] N/A [☐]
If yes, attach an explanation.
- 6.1

State as of what date the latest financial examination of the reporting entity was made or is being made.

12/31/2012
- 6.2

State the as of date that the latest financial examination report became available from either the state of domicile or the reporting entity. This date should be the date of the examined balance sheet and not the date the report was completed or released.

12/31/2007
- 6.3

State as of what date the latest financial examination report became available to other states or the public from either the state of domicile or the reporting entity. This is the release date or completion date of the examination report and not the date of the examination (balance sheet date).

05/04/2009
- 6.4

By what department or departments?
Ohio Department of Insurance
- 6.5

Have all financial statement adjustments within the latest financial examination report been accounted for in a subsequent financial statement filed with Departments?

Yes [☐] No [☐] N/A [☒]
- 6.6

Have all of the recommendations within the latest financial examination report been complied with?

Yes [☐] No [☐] N/A [☒]
- 7.1

Has this reporting entity had any Certificates of Authority, licenses or registrations (including corporate registration, if applicable) suspended or revoked by any governmental entity during the reporting period?

Yes [☐] No [☒]
- 7.2

If yes, give full information:
- 8.1

Is the company a subsidiary of a bank holding company regulated by the Federal Reserve Board?

Yes [☐] No [☒]
- 8.2

If response to 8.1 is yes, please identify the name of the bank holding company.
- 8.3

Is the company affiliated with one or more banks, thrifts or securities firms?

Yes [☐] No [☒]
- 8.4

If response to 8.3 is yes, please provide below the names and location (city and state of the main office) of any affiliates regulated by a federal regulatory services agency [i.e. the Federal Reserve Board (FRB), the Office of the Comptroller of the Currency (OCC), the Federal Deposit Insurance Corporation (FDIC) and the Securities Exchange Commission (SEC)] and identify the affiliate's primary federal regulator.

1	2	3	4	5	6
Affiliate Name	Location (City, State)	FRB	OCC	FDIC	SEC

STATEMENT AS OF MARCH 31, 2013 OF THE Community Insurance Company

GENERAL INTERROGATORIES

- 9.1

Are the senior officers (principal executive officer, principal financial officer, principal accounting officer or controller, or persons performing similar functions) of the reporting entity subject to a code of ethics, which includes the following standards?
(a) Honest and ethical conduct, including the ethical handling of actual or apparent conflicts of interest between personal and professional relationships;
(b) Full, fair, accurate, timely and understandable disclosure in the periodic reports required to be filed by the reporting entity;
(c) Compliance with applicable governmental laws, rules and regulations;
(d) The prompt internal reporting of violations to an appropriate person or persons identified in the code; and
(e) Accountability for adherence to the code.

Yes [X] No []
- 9.11

If the response to 9.1 is No, please explain:
- 9.2

Has the code of ethics for senior managers been amended?

Yes [] No [X]
- 9.21

If the response to 9.2 is Yes, provide information related to amendment(s).
- 9.3

Have any provisions of the code of ethics been waived for any of the specified officers?

Yes [] No [X]
- 9.31

If the response to 9.3 is Yes, provide the nature of any waiver(s).

FINANCIAL

- 10.1

Does the reporting entity report any amounts due from parent, subsidiaries or affiliates on Page 2 of this statement?

Yes [X] No []
- 10.2

If yes, indicate any amounts receivable from parent included in the Page 2 amount:

\$.....0

INVESTMENT

- 11.1

Were any of the stocks, bonds, or other assets of the reporting entity loaned, placed under option agreement, or otherwise made available for use by another person? (Exclude securities under securities lending agreements.)

Yes [] No [X]
- 11.2

If yes, give full and complete information relating thereto:
12.

Amount of real estate and mortgages held in other invested assets in Schedule BA:

\$.....
13.

Amount of real estate and mortgages held in short-term investments:

\$.....
- 14.1

Does the reporting entity have any investments in parent, subsidiaries and affiliates?

Yes [X] No []
- 14.2

If yes, please complete the following:
- | | 1 | 2 |
|---|---|--|
| | Prior Year-End
Book/Adjusted
Carrying Value | Current Quarter
Book/Adjusted
Carrying Value |
| 14.21 Bonds | \$.....0 | \$..... |
| 14.22 Preferred Stock | \$.....0 | \$..... |
| 14.23 Common Stock | \$.....0 | \$..... |
| 14.24 Short-Term Investments | \$.....0 | \$..... |
| 14.25 Mortgage Loans on Real Estate | \$.....0 | \$..... |
| 14.26 All Other | \$.....1,031,177 | \$.....1,031,015 |
| 14.27 Total Investment in Parent, Subsidiaries and Affiliates (Subtotal Lines 14.21 to 14.26) | \$.....1,031,177 | \$.....1,031,015 |
| 14.28 Total Investment in Parent included in Lines 14.21 to 14.26 above | \$..... | \$..... |
- 15.1

Has the reporting entity entered into any hedging transactions reported on Schedule DB?

Yes [] No [X]
- 15.2

If yes, has a comprehensive description of the hedging program been made available to the domiciliary state?
If no, attach a description with this statement.

Yes [] No []

STATEMENT AS OF MARCH 31, 2013 OF THE Community Insurance Company

GENERAL INTERROGATORIES

16. For the reporting entity's security lending program, state the amount of the following as of the current statement date:
- 16.1

Total fair value of reinvested collateral assets reported on Schedule DL, Parts 1 and 2

\$

103,080,871
- 16.2

Total book adjusted/carrying value of reinvested collateral assets reported on Schedule DL, Parts 1 and 2

\$

103,432,427
- 16.3

Total payable for securities lending reported on the liability page

\$

103,432,427

17. Excluding items in Schedule E - Part 3 - Special Deposits, real estate, mortgage loans and investments held physically in the reporting entity's offices, vaults or safety deposit boxes, were all stocks, bonds and other securities, owned throughout the current year held pursuant to a custodial agreement with a qualified bank or trust company in accordance with Section 1, III - General Examination Considerations, F. Outsourcing of Critical Functions, Custodial or Safekeeping Agreements of the NAIC Financial Condition Examiners Handbook? Yes ☒ No ☐

- 17.1 For all agreements that comply with the requirements of the NAIC Financial Condition Examiners Handbook, complete the following:

1 Name of Custodian(s)	2 Custodian Address
Bank of New York Mellon Corporation	New York, NY

- 17.2 For all agreements that do not comply with the requirements of the NAIC Financial Condition Examiners Handbook, provide the name, location and a complete explanation:

1 Name(s)	2 Location(s)	3 Complete Explanation(s)

- 17.3 Have there been any changes, including name changes, in the custodian(s) identified in 17.1 during the current quarter? Yes ☐ No ☒

- 17.4 If yes, give full information relating thereto:

1 Old Custodian	2 New Custodian	3 Date of Change	4 Reason

- 17.5 Identify all investment advisors, brokers/dealers or individuals acting on behalf of broker/dealers that have access to the investment accounts, handle securities and have authority to make investments on behalf of the reporting entity:

1 Central Registration Depository	2 Name(s)	3 Address
107105	BlackRock Financial Management	New York, NY
131619	Ares Capital Management LLC	Los Angeles, CA
105006	Deutsche Asset Management	New York, NY
113878	McDonnell Investment Management, LLC	Oak Brook, IL
134852	Sankaty Advisors, LLC	Boston, MA
Not Available	State Street Global Advisors	Boston, MA

- 18.1 Have all the filing requirements of the Purposes and Procedures Manual of the NAIC Securities Valuation Office been followed? Yes ☒ No ☐

- 18.2 If no, list exceptions:

GENERAL INTERROGATORIES

PART 2 - HEALTH

1. Operating Percentages:
- 1.1 A&H loss percent

78.9 %
- 1.2 A&H cost containment percent

0.8 %
- 1.3 A&H expense percent excluding cost containment expenses

6.0 %
- 2.1 Do you act as a custodian for health savings accounts?

Yes [] No [X]
- 2.2 If yes, please provide the amount of custodial funds held as of the reporting date

\$.
- 2.3 Do you act as an administrator for health savings accounts?

Yes [] No [X]
- 2.4 If yes, please provide the balance of the funds administered as of the reporting date

\$.

SCHEDULE S - CEDED REINSURANCE

1 NAIC Company Code	2 Federal ID Number	3 Effective Date	4 Name of Reinsurer	5 Domiciliary Jurisdiction	6 Type of Reinsurance Ceded	7 Is Insurer Authorized? (Yes or No)
			NONE			

SCHEDULE T - PREMIUMS AND OTHER CONSIDERATIONS

Current Year to Date - Allocated by States and Territories

		1	Direct Business Only							
States, etc.		Active Status	Accident and Health Premiums	Medicare Title XVIII	Medicaid Title XIX	Federal Employees Health Benefits Program Premiums	Life and Annuity Premiums & Other Considerations	Property/ Casualty Premiums	Total Columns 2 Through 7	Deposit-Type Contracts
1.	Alabama	AL	N						0	
2.	Alaska	AK	N						0	
3.	Arizona	AZ	N						0	
4.	Arkansas	AR	N						0	
5.	California	CA	N						0	
6.	Colorado	CO	N						0	
7.	Connecticut	CT	N						0	
8.	Delaware	DE	N						0	
9.	District of Columbia	DC	N						0	
10.	Florida	FL	N						0	
11.	Georgia	GA	N						0	
12.	Hawaii	HI	N						0	
13.	Idaho	ID	N						0	
14.	Illinois	IL	N						0	
15.	Indiana	IN	L	175, 165					175, 165	
16.	Iowa	IA	N						0	
17.	Kansas	KS	N						0	
18.	Kentucky	KY	N						0	
19.	Louisiana	LA	N						0	
20.	Maine	ME	N						0	
21.	Maryland	MD	N						0	
22.	Massachusetts	MA	N						0	
23.	Michigan	MI	N						0	
24.	Minnesota	MN	N						0	
25.	Mississippi	MS	N						0	
26.	Missouri	MO	N						0	
27.	Montana	MT	N						0	
28.	Nebraska	NE	N						0	
29.	Nevada	NV	N						0	
30.	New Hampshire	NH	N						0	
31.	New Jersey	NJ	N						0	
32.	New Mexico	NM	N						0	
33.	New York	NY	N						0	
34.	North Carolina	NC	N						0	
35.	North Dakota	ND	N						0	
36.	Ohio	OH	L	762,989,768	306,884,537	213,853,639			1,283,727,944	
37.	Oklahoma	OK	N						0	
38.	Oregon	OR	N						0	
39.	Pennsylvania	PA	N						0	
40.	Rhode Island	RI	N						0	
41.	South Carolina	SC	N						0	
42.	South Dakota	SD	N						0	
43.	Tennessee	TN	N						0	
44.	Texas	TX	N						0	
45.	Utah	UT	N						0	
46.	Vermont	VT	N						0	
47.	Virginia	VA	N						0	
48.	Washington	WA	N						0	
49.	West Virginia	WV	N						0	
50.	Wisconsin	WI	N						0	
51.	Wyoming	WY	N						0	
52.	American Samoa	AS	N						0	
53.	Guam	GU	N						0	
54.	Puerto Rico	PR	N						0	
55.	U.S. Virgin Islands	VI	N						0	
56.	Northern Mariana Islands	MP	N						0	
57.	Canada	CAN	N						0	
58.	Aggregate Other Aliens	OT	XXX	0	0	0	0	0	0	0
59.	Subtotal	XXX	762,989,768	307,059,702	0	213,853,639	0	0	1,283,903,109	0
60.	Reporting Entity Contributions for Employee Benefit Plans	XXX							0	
61.	Totals (Direct Business)	(a) 2	762,989,768	307,059,702	0	213,853,639	0	0	1,283,903,109	0
DETAILS OF WRITE-INS										
58001.	XXX								
58002.	XXX								
58003.	XXX								
58998.	Summary of remaining write-ins for Line 58 from overflow page	XXX	0	0	0	0	0	0	0	0
58999.	Totals (Lines 58001 through 58003 plus 58998)(Line 58 above)	XXX	0	0	0	0	0	0	0	0

(L) Licensed or Chartered - Licensed Insurance Carrier or Domiciled RRG; (R) Registered - Non-domiciled RRGs; (Q) Qualified - Qualified or Accredited Reinsurer; (E) Eligible - Reporting Entities eligible or approved to write Surplus Lines in the state; (N) None of the above - Not allowed to write business in the state.
(a) Insert the number of L responses except for Canada and Other Alien.

SCHEDULE Y – INFORMATION CONCERNING ACTIVITIES OF INSURER MEMBERS OF A HOLDING COMPANY GROUP
PART 1 – ORGANIZATIONAL CHART

ALL SUBSIDIARIES 100% OWNED UNLESS OTHERWISE NOTED

BCBSA Licensee
Regulated Insurance Company
Regulated BCBSA Licensee

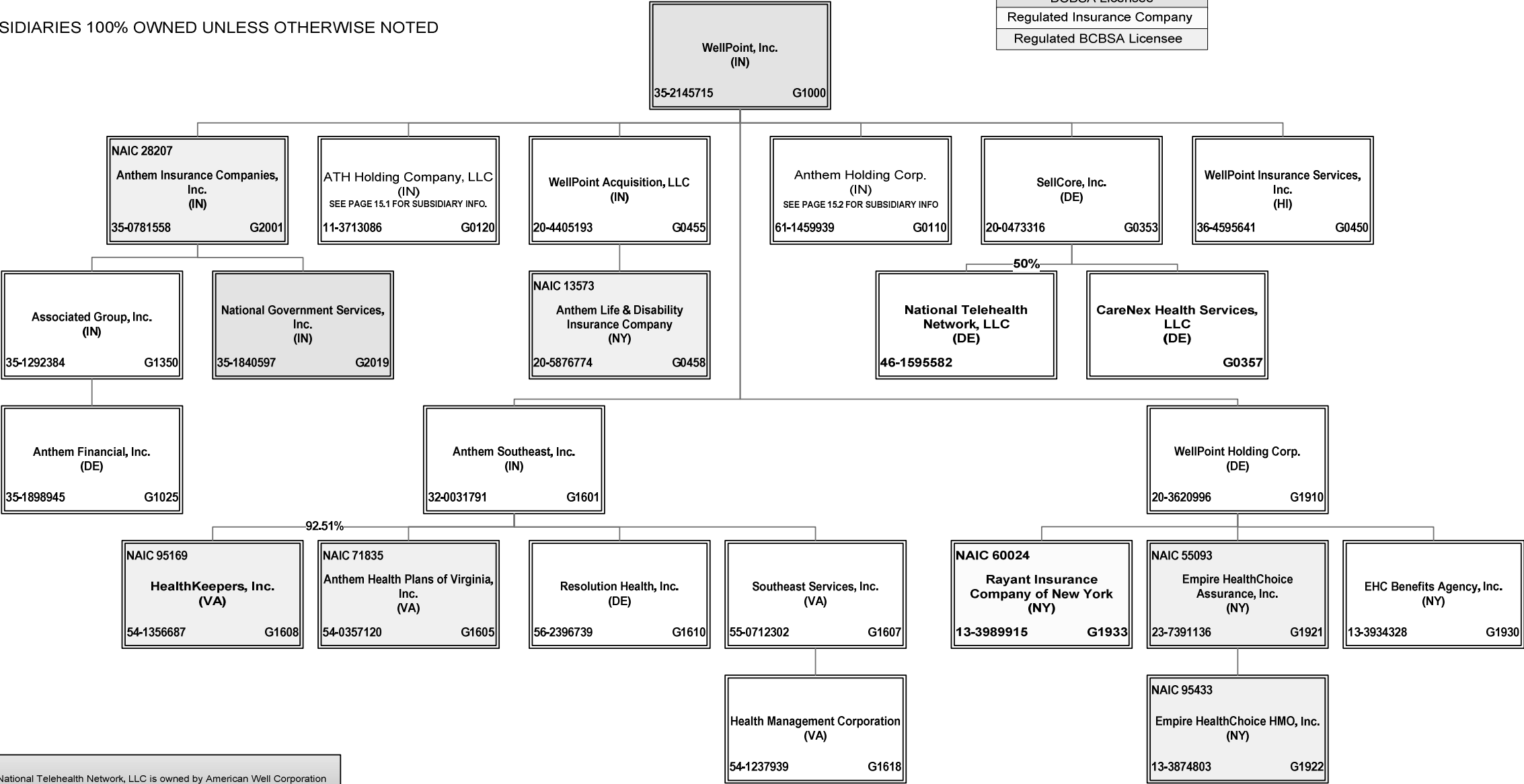

50% of National Telehealth Network, LLC is owned by American Well Corporation

SCHEDULE Y – INFORMATION CONCERNING ACTIVITIES OF INSURER MEMBERS OF A HOLDING COMPANY GROUP
PART 1 – ORGANIZATIONAL CHART

ALL SUBSIDIARIES 100% OWNED UNLESS OTHERWISE NOTED

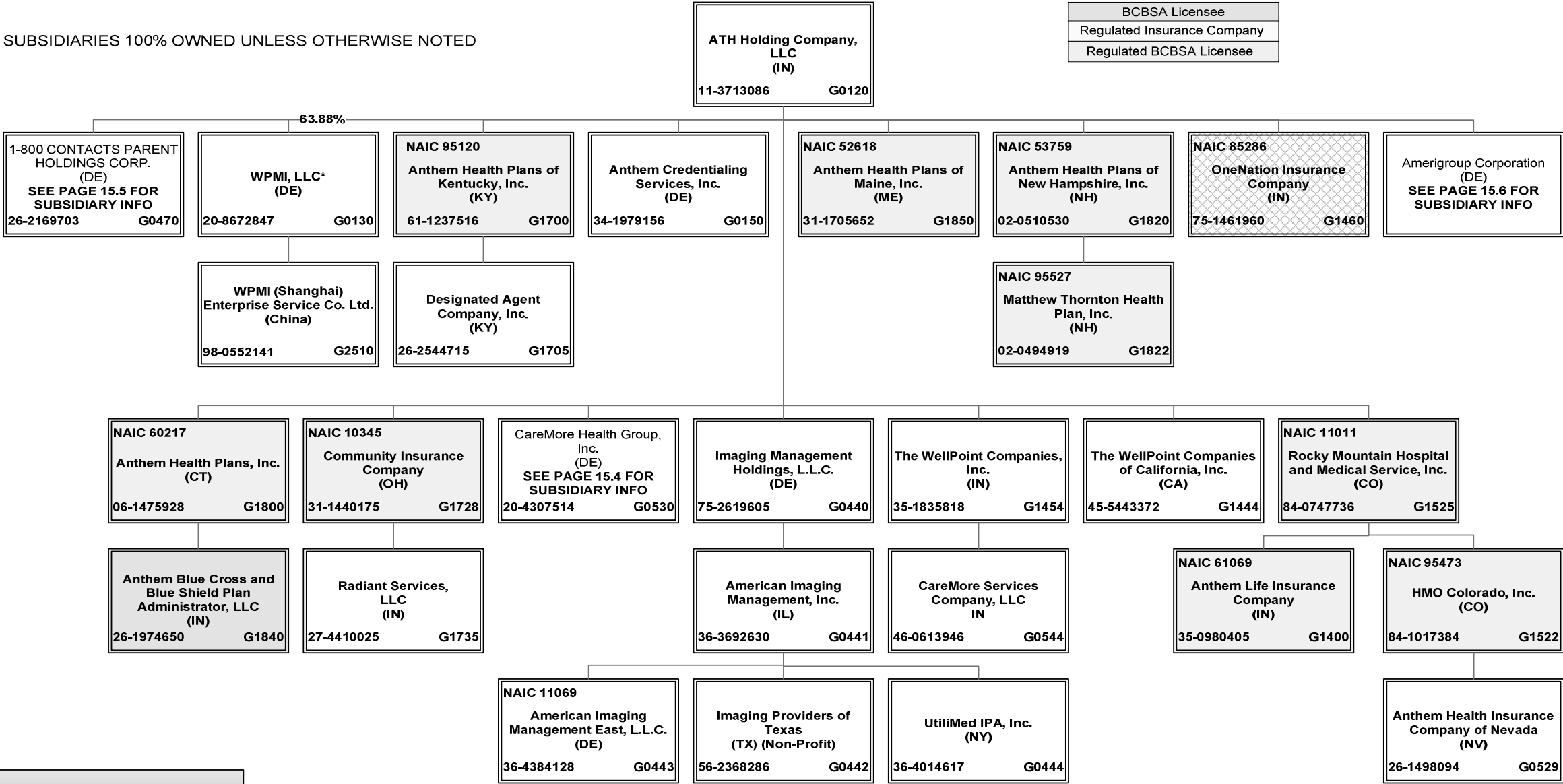

BCBSA Licensee
Regulated Insurance Company
Regulated BCBSA Licensee

*36.12 of WPMI, LLC is owned by unaffiliated investors

SCHEDULE Y – INFORMATION CONCERNING ACTIVITIES OF INSURER MEMBERS OF A HOLDING COMPANY GROUP
PART 1 – ORGANIZATIONAL CHART

ALL SUBSIDIARIES 100% OWNED UNLESS OTHERWISE NOTED

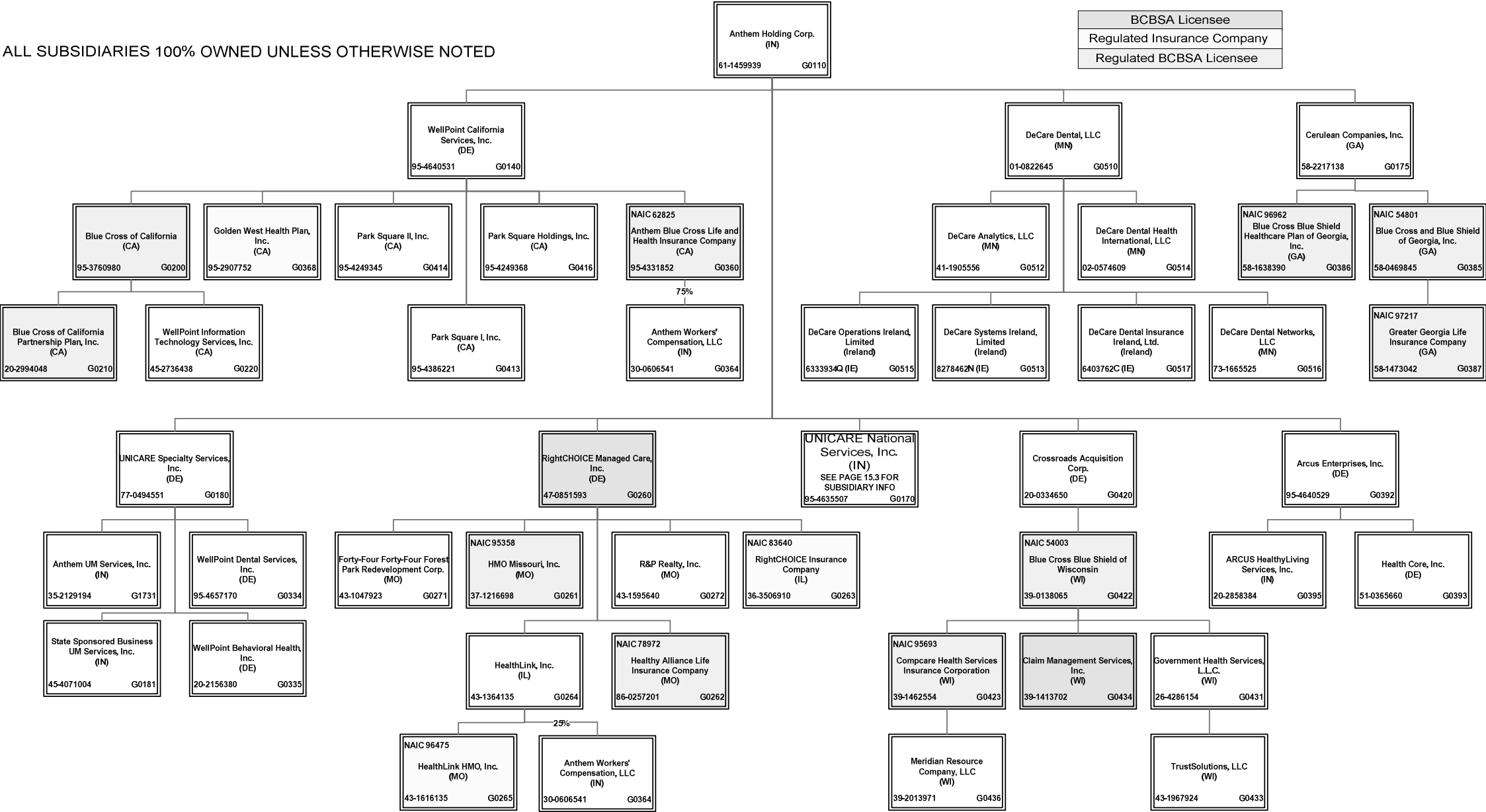

SCHEDULE Y – INFORMATION CONCERNING ACTIVITIES OF INSURER MEMBERS OF A HOLDING COMPANY GROUP
PART 1 – ORGANIZATIONAL CHART

ALL SUBSIDIARIES 100% OWNED UNLESS OTHERWISE NOTED

BCBSA Licensee
Regulated Insurance Company
Regulated BCBSA Licensee

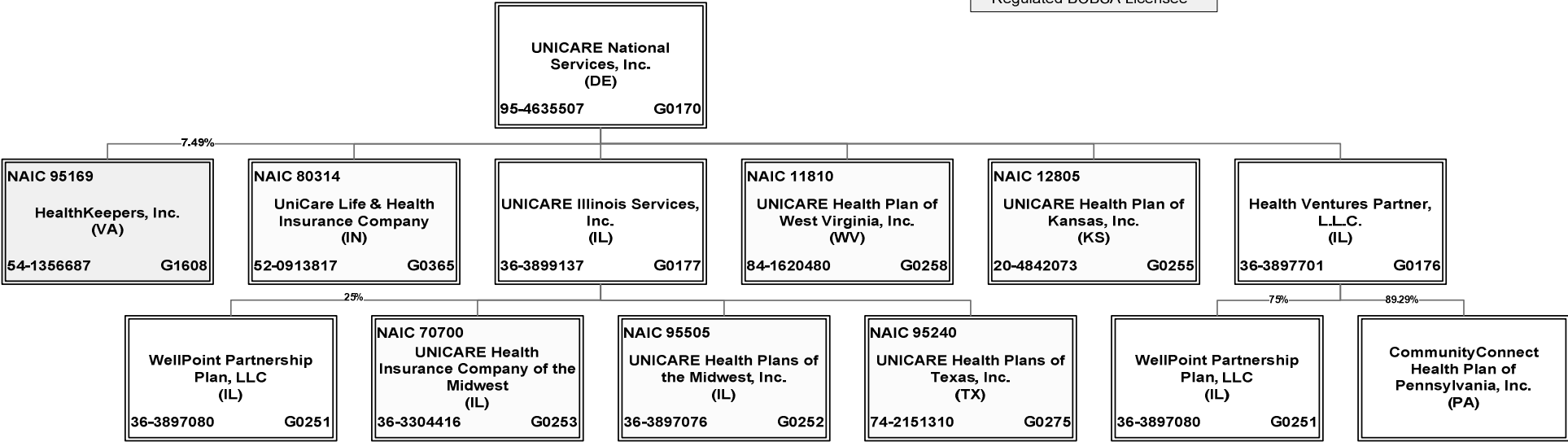

*10.71% of CommunityConnect Health Plan of Pennsylvania, Inc. is owned by unaffiliated investors

SCHEDULE Y – INFORMATION CONCERNING ACTIVITIES OF INSURER MEMBERS OF A HOLDING COMPANY GROUP
PART 1 – ORGANIZATIONAL CHART

ALL SUBSIDIARIES 100% OWNED UNLESS OTHERWISE NOTED

BCBSA Licensee
Regulated Insurance Company
Regulated BCBSA Licensee

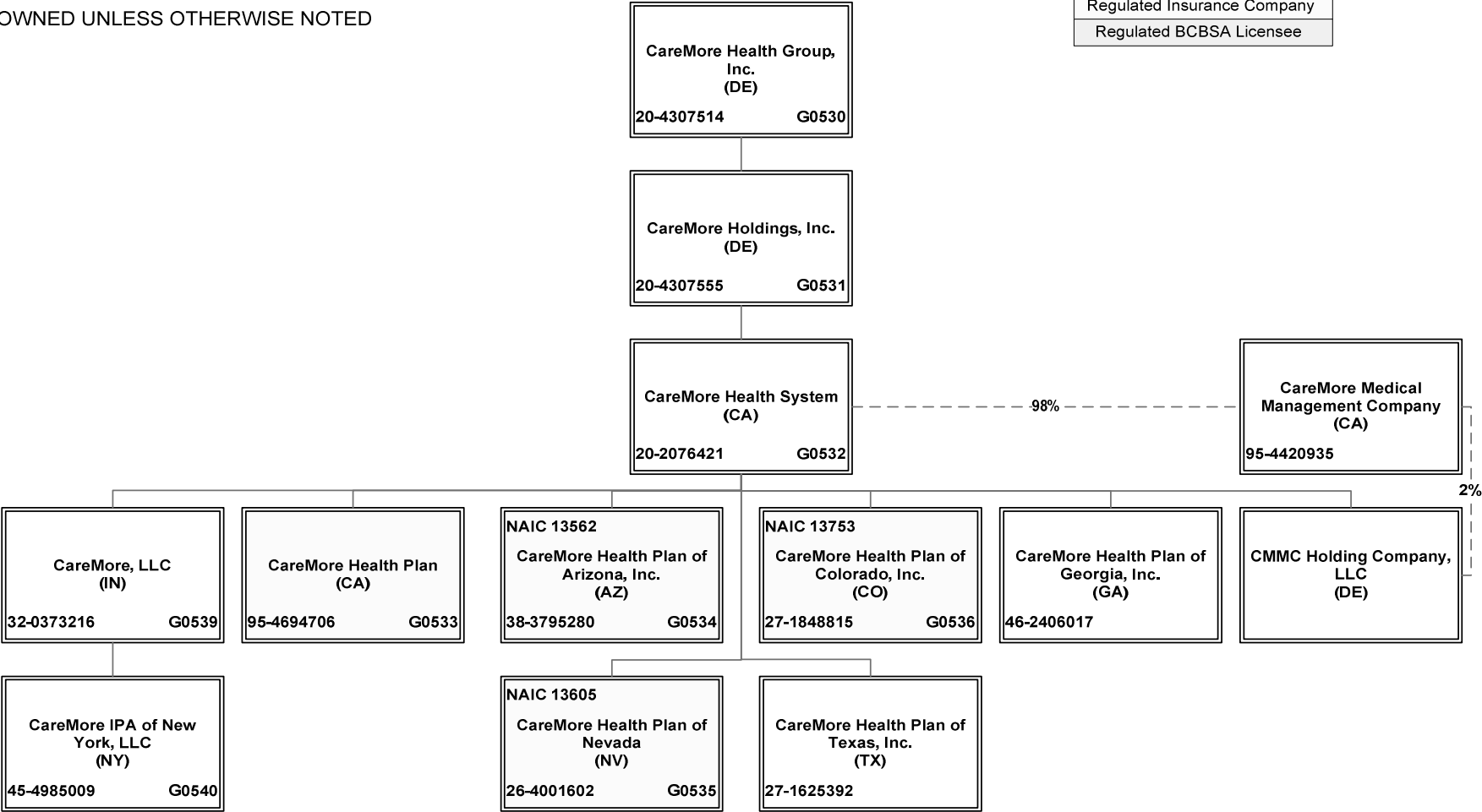

SCHEDULE Y – INFORMATION CONCERNING ACTIVITIES OF INSURER MEMBERS OF A HOLDING COMPANY GROUP
PART 1 – ORGANIZATIONAL CHART

ALL SUBSIDIARIES 100% OWNED UNLESS OTHERWISE NOTED

BCBSA Licensee
Regulated Insurance Company
Regulated BCBSA Licensee

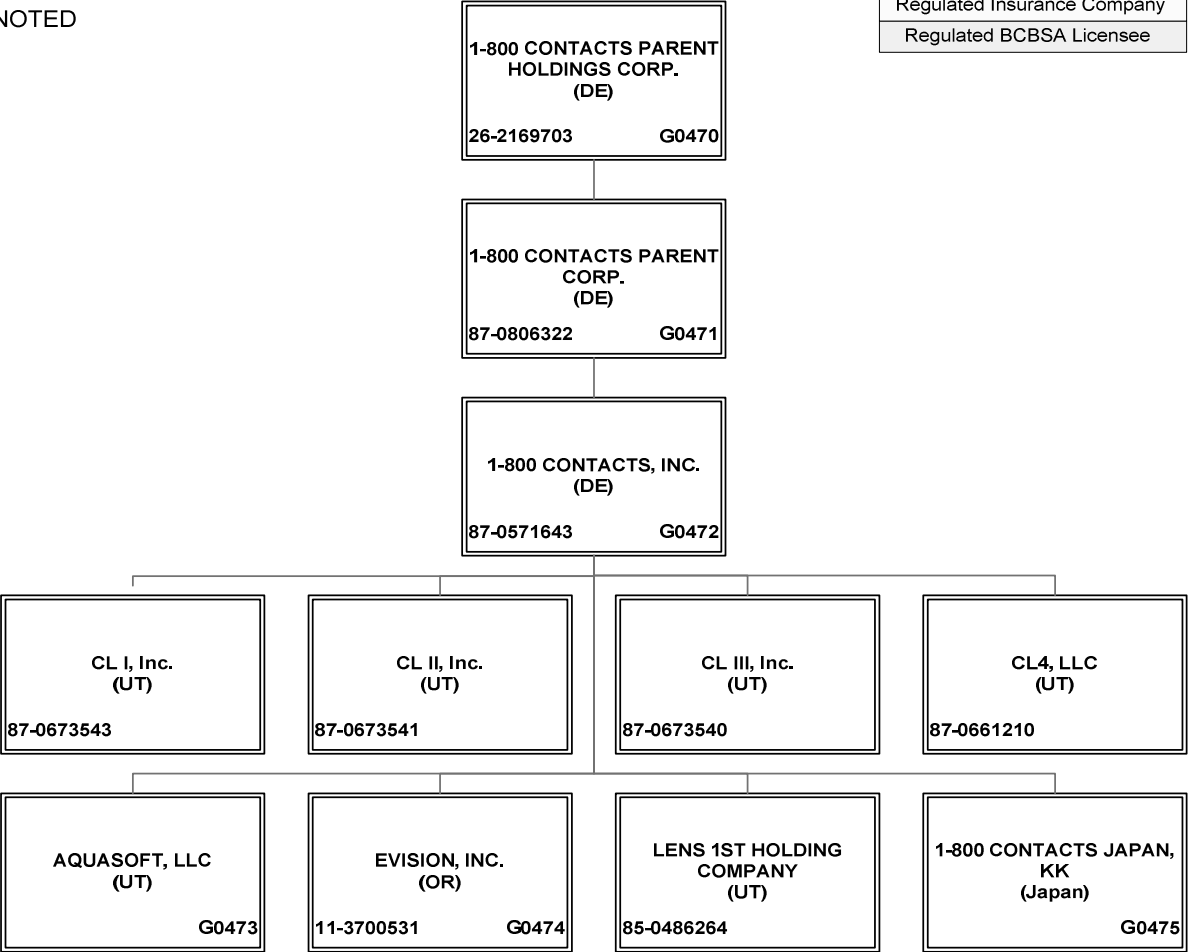

SCHEDULE Y – INFORMATION CONCERNING ACTIVITIES OF INSURER MEMBERS OF A HOLDING COMPANY GROUP
PART 1 – ORGANIZATIONAL CHART

ALL SUBSIDIARIES 100% OWNED UNLESS OTHERWISE NOTED

BCBSA Licensee
Regulated Insurance Company
Regulated BCBSA Licensee

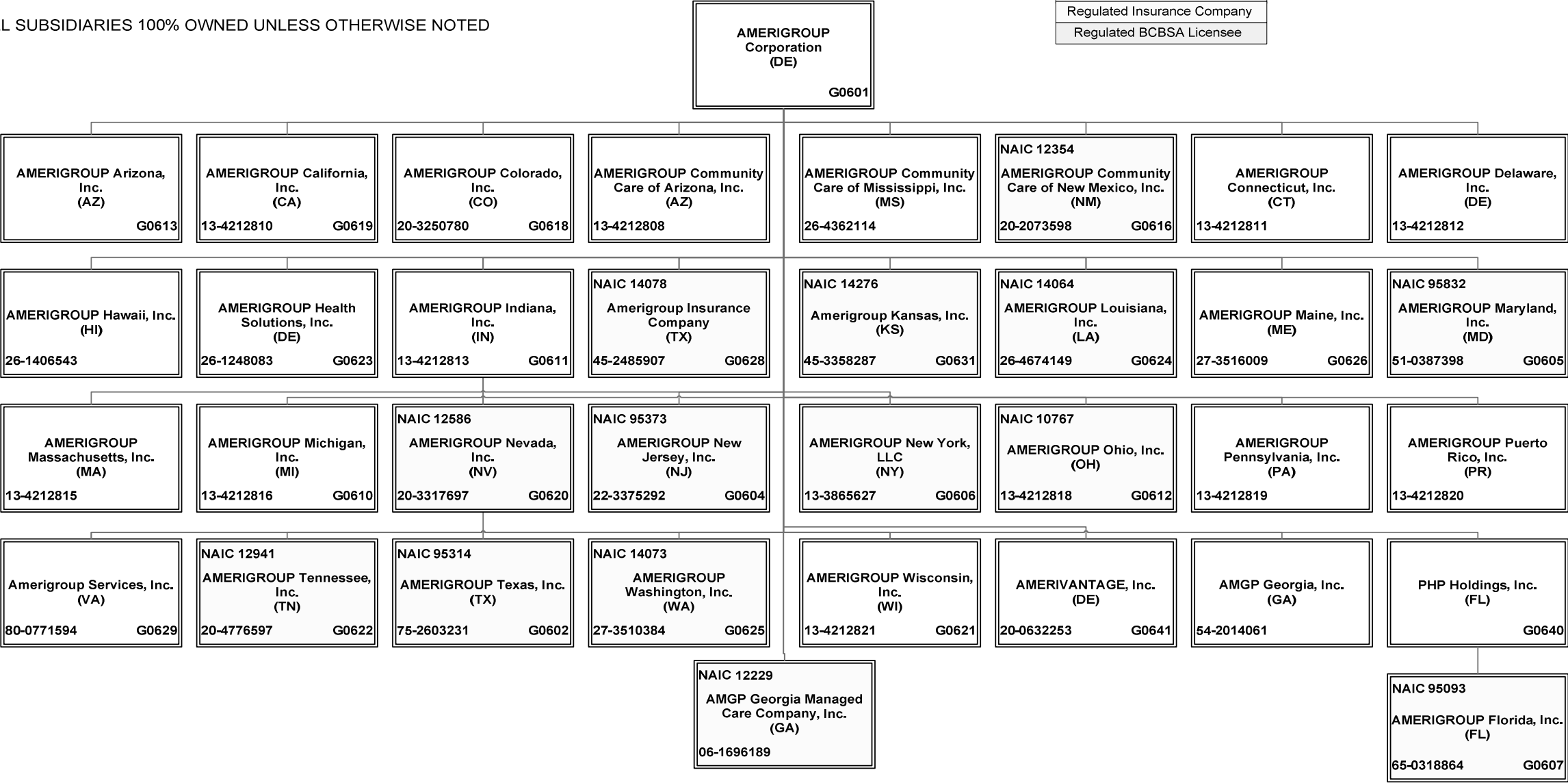

SCHEDULE Y
PART 1A - DETAIL OF INSURANCE HOLDING COMPANY SYSTEM

1	2	3	4	5	6	7	8	9	10	11	12	13	14	15
Group Code	Group Name	NAIC Company Code	Federal ID Number	Federal RSSD	CIK	Name of Securities Exchange if Publicly Traded (U.S. or International)	Names of Parent, Subsidiaries Or Affiliates	Domi-ciliary Location	Relation-ship to Reporting Entity	Directly Controlled by (Name of Entity/Person)	Type of Control (Ownership, Board, Management, Attorney-in-Fact, Influence, Other)	If Control is Owner-ship Provide Percen-tage	Ultimate Controlling Entity(ies)/Person(s)	*
0671	WellPoint, Inc.		87-0571643				1-800 CONTACTS, INC.	DE	NIA	1-800 CONTACTS PARENT CORP.	Ownership	100.000	WellPoint, Inc.	
0671	WellPoint, Inc.						1-800 CONTACTS JAPAN, KK	JPN	NIA	1-800 CONTACTS, INC.	Ownership	100.000	WellPoint, Inc.	
0671	WellPoint, Inc.		87-0806322				1-800 CONTACTS PARENT CORP.	DE	NIA	1-800 CONTACTS PARENT HOLDINGS CORP.	Ownership	100.000	WellPoint, Inc.	
0671	WellPoint, Inc.		26-2169703				1-800 CONTACTS PARENT HOLDINGS CORP.	DE	NIA	ATH Holding Company, LLC	Ownership	100.000	WellPoint, Inc.	
0671	WellPoint, Inc.	11069	36-4384128				American Imaging Management East, LLC	DE	IA	American Imaging Management, Inc.	Ownership	100.000	WellPoint, Inc.	
0671	WellPoint, Inc.		36-3692630				American Imaging Management, Inc.	IL	NIA	Imaging Management Holdings, L.L.C.	Ownership	100.000	WellPoint, Inc.	
0671	WellPoint, Inc.						AMERIGROUP Arizona, Inc.	AZ	NIA	AMERIGROUP Corporation	Ownership	100.000	WellPoint, Inc.	
0671	WellPoint, Inc.		13-4212810				AMERIGROUP California, Inc.	CA	NIA	AMERIGROUP Corporation	Ownership	100.000	WellPoint, Inc.	
0671	WellPoint, Inc.		20-3250780				AMERIGROUP Colorado, Inc.	CO	NIA	AMERIGROUP Corporation	Ownership	100.000	WellPoint, Inc.	
							AMERIGROUP Community Care of Arizona, Inc.							
0671	WellPoint, Inc.		13-4212808					AZ	NIA	AMERIGROUP Corporation	Ownership	100.000	WellPoint, Inc.	
							AMERIGROUP Community Care of Mississippi, Inc.	MS	NIA	AMERIGROUP Corporation	Ownership	100.000	WellPoint, Inc.	
0671	WellPoint, Inc.		26-4362114				AMERIGROUP Community Care of New Mexico, Inc.	NM	IA	AMERIGROUP Corporation	Ownership	100.000	WellPoint, Inc.	
0671	WellPoint, Inc.	12354	20-2073598				AMERIGROUP Connecticut, Inc.	CT	NIA	AMERIGROUP Corporation	Ownership	100.000	WellPoint, Inc.	
0671	WellPoint, Inc.		13-4212811				AMERIGROUP Corporation	DE	NIA	ATH Holding Company, LLC	Ownership	100.000	WellPoint, Inc.	
0671	WellPoint, Inc.		13-4212812				AMERIGROUP Delaware, Inc.	DE	NIA	AMERIGROUP Corporation	Ownership	100.000	WellPoint, Inc.	
0671	WellPoint, Inc.	95093	65-0318864				AMERIGROUP Florida, Inc.	FL	IA	PHP Holdings, Inc.	Ownership	100.000	WellPoint, Inc.	
0671	WellPoint, Inc.		26-1406543				AMERIGROUP Hawaii, Inc.	HI	NIA	AMERIGROUP Corporation	Ownership	100.000	WellPoint, Inc.	
0671	WellPoint, Inc.		26-1248083				AMERIGROUP Health Solutions, Inc.	DE	NIA	AMERIGROUP Corporation	Ownership	100.000	WellPoint, Inc.	
0671	WellPoint, Inc.		13-4212813				AMERIGROUP Indiana, Inc.	IN	NIA	AMERIGROUP Corporation	Ownership	100.000	WellPoint, Inc.	
0671	WellPoint, Inc.	14078	45-2485907				Amerigroup Insurance Company	TX	IA	AMERIGROUP Corporation	Ownership	100.000	WellPoint, Inc.	
0671	WellPoint, Inc.	14276	45-3358287				Amerigroup Kansas, Inc.	KS	IA	AMERIGROUP Corporation	Ownership	100.000	WellPoint, Inc.	
0671	WellPoint, Inc.	14064	26-4674149				AMERIGROUP Louisiana, Inc.	LA	IA	AMERIGROUP Corporation	Ownership	100.000	WellPoint, Inc.	
0671	WellPoint, Inc.		27-3516009				AMERIGROUP Maine, Inc.	ME	NIA	AMERIGROUP Corporation	Ownership	100.000	WellPoint, Inc.	
0671	WellPoint, Inc.	95832	51-0387398				AMERIGROUP Maryland, Inc.	MD	IA	AMERIGROUP Corporation	Ownership	100.000	WellPoint, Inc.	
0671	WellPoint, Inc.		13-4212815				AMERIGROUP Massachusetts, Inc.	MA	NIA	AMERIGROUP Corporation	Ownership	100.000	WellPoint, Inc.	
0671	WellPoint, Inc.		13-4212816				AMERIGROUP Michigan, Inc.	MI	NIA	AMERIGROUP Corporation	Ownership	100.000	WellPoint, Inc.	
0671	WellPoint, Inc.	12586	20-3317697				AMERIGROUP Nevada, Inc.	NV	IA	AMERIGROUP Corporation	Ownership	100.000	WellPoint, Inc.	
0671	WellPoint, Inc.	95373	22-3375292				AMERIGROUP New Jersey, Inc.	NJ	IA	AMERIGROUP Corporation	Ownership	100.000	WellPoint, Inc.	
0671	WellPoint, Inc.		13-3865627				AMERIGROUP New York, LLC	NY	IA	AMERIGROUP Corporation	Ownership	100.000	WellPoint, Inc.	
0671	WellPoint, Inc.	10767	13-4212818				AMERIGROUP Ohio, Inc.	OH	IA	AMERIGROUP Corporation	Ownership	100.000	WellPoint, Inc.	0100
0671	WellPoint, Inc.		13-4212819				AMERIGROUP Pennsylvania, Inc.	PA	NIA	AMERIGROUP Corporation	Ownership	100.000	WellPoint, Inc.	
0671	WellPoint, Inc.		13-4212820				AMERIGROUP Puerto Rico, Inc.	PR	NIA	AMERIGROUP Corporation	Ownership	100.000	WellPoint, Inc.	
0671	WellPoint, Inc.		80-0771594				Amerigroup Services, Inc.	VA	NIA	AMERIGROUP Corporation	Ownership	100.000	WellPoint, Inc.	
0671	WellPoint, Inc.	12941	20-4776597				AMERIGROUP Tennessee, Inc.	TN	IA	AMERIGROUP Corporation	Ownership	100.000	WellPoint, Inc.	
0671	WellPoint, Inc.	95314	75-2603231				AMERIGROUP Texas, Inc.	TX	IA	AMERIGROUP Corporation	Ownership	100.000	WellPoint, Inc.	
0671	WellPoint, Inc.	14073	27-3510384				AMERIGROUP Washington, Inc.	WA	IA	AMERIGROUP Corporation	Ownership	100.000	WellPoint, Inc.	
0671	WellPoint, Inc.		13-4212821				AMERIGROUP Wisconsin, Inc.	WI	NIA	AMERIGROUP Corporation	Ownership	100.000	WellPoint, Inc.	
0671	WellPoint, Inc.		20-0632253				AMERIVANTAGE, Inc.	DE	NIA	AMERIGROUP Corporation	Ownership	100.000	WellPoint, Inc.	
0671	WellPoint, Inc.		54-2014061				AMGP Georgia, Inc.	GA	NIA	AMERIGROUP Corporation	Ownership	100.000	WellPoint, Inc.	
0671	WellPoint, Inc.	12229	06-1696189				AMGP Georgia Managed Care Company, Inc.	GA	IA	AMERIGROUP Corporation	Ownership	100.000	WellPoint, Inc.	
							Anthem Blue Cross and Blue Shield Plan Administrator, LLC	IN	NIA	Anthem Health Plans, Inc.	Ownership	100.000	WellPoint, Inc.	
							Anthem Blue Cross Life and Health Insurance Company	CA	IA	WellPoint California Services, Inc.	Ownership	100.000	WellPoint, Inc.	
0671	WellPoint, Inc.	62825	95-4331852				Anthem Credentialing Services, Inc.	DE	NIA	ATH Holding Company, LLC	Ownership	100.000	WellPoint, Inc.	
0671	WellPoint, Inc.		34-1979156				Anthem Financial, Inc.	DE	NIA	Associated Group, Inc.	Ownership	100.000	WellPoint, Inc.	
0671	WellPoint, Inc.		35-1898945				Anthem Health Insurance Company of Nevada	NV	NIA	HMO Colorado, Inc.	Ownership	100.000	WellPoint, Inc.	
0671	WellPoint, Inc.	95120	26-1498094				Anthem Health Plans of Kentucky, Inc.	KY	IA	ATH Holding Company, LLC	Ownership	100.000	WellPoint, Inc.	
0671	WellPoint, Inc.		61-1237516											

STATEMENT AS OF MARCH 31, 2013 OF THE Community Insurance Company

SCHEDULE Y

PART 1A - DETAIL OF INSURANCE HOLDING COMPANY SYSTEM

1	2	3	4	5	6	7	8	9	10	11	12	13	14	15
Group Code	Group Name	NAIC Company Code	Federal ID Number	Federal RSSD	CIK	Name of Securities Exchange if Publicly Traded (U.S. or International)	Names of Parent, Subsidiaries Or Affiliates	Domiciliary Location	Relationship to Reporting Entity	Directly Controlled by (Name of Entity/Person)	Type of Control (Ownership, Board, Management, Attorney-in-Fact, Influence, Other)	If Control is Ownership Provide Percentage	Ultimate Controlling Entity(ies)/Person(s)	*
...0671...	WellPoint, Inc.52618...	31-1705652				Anthem Health Plans of Maine, Inc.ME...	..IA...	ATH Holding Company, LLC	Ownership.....	..100.000...	WellPoint, Inc.	
...0671...	WellPoint, Inc.53759...	02-0510530				Anthem Health Plans of New Hampshire, Inc.NH...	..IA...	ATH Holding Company, LLC	Ownership.....	..100.000...	WellPoint, Inc.	
...0671...	WellPoint, Inc.71835...	54-0357120	40003317			Anthem Health Plans of Virginia, Inc.VA...	..IA...	Anthem Southeast, Inc.	Ownership.....	..100.000...	WellPoint, Inc.	
...0671...	WellPoint, Inc.60217...	06-1475928				Anthem Health Plans, Inc.CT...	..IA...	ATH Holding Company, LLC	Ownership.....	..100.000...	WellPoint, Inc.	
...0671...	WellPoint, Inc.61-1459939	61-1459939				Anthem Holding Corp.IN...	..NIA...	WellPoint, Inc.	Ownership.....	..100.000...	WellPoint, Inc.	
...0671...	WellPoint, Inc.28207...	35-0781558				Anthem Insurance Companies, Inc.IN...	..IA...	WellPoint, Inc.	Ownership.....	..100.000...	WellPoint, Inc.	
...0671...	WellPoint, Inc.13573...	20-5876774				Anthem Life & Disability Insurance Company	..NY...	..IA...	WellPoint Acquisition, LLC	Ownership.....	..100.000...	WellPoint, Inc.	
...0671...	WellPoint, Inc.61069...	35-0980405				Anthem Life Insurance CompanyIN...	..IA...	Rocky Mountain Hospital and Medical Service, Inc.	Ownership.....	..100.000...	WellPoint, Inc.	
...0671...	WellPoint, Inc.		32-0031791				Anthem Southeast, Inc.IN...	..NIA...	WellPoint, Inc.	Ownership.....	..100.000...	WellPoint, Inc.	
...0671...	WellPoint, Inc.		35-2129194				Anthem UM Services, Inc.IN...	..NIA...	UNICARE Specialty Services, Inc.	Ownership.....	..100.000...	WellPoint, Inc.	
...0671...	WellPoint, Inc.		30-0606541				Anthem Workers' Compensation, LLC	..IN...	..NIA...	Anthem Blue Cross Life and Health Insurance Company	Ownership.....	..75.000...	WellPoint, Inc.	
...0671...	WellPoint, Inc.		30-0606541				Anthem Workers' Compensation, LLC	..IN...	..NIA...	HealthLink, Inc.	Ownership.....	..25.000...	WellPoint, Inc.	
...0671...	WellPoint, Inc.						AQUASOFT, LLC	..UT...	..NIA...	1-800 CONTACTS, INC.	Ownership.....	..100.000...	WellPoint, Inc.	
...0671...	WellPoint, Inc.		95-4640529				Arcus Enterprises, Inc.DE...	..NIA...	Anthem Holding Corp.	Ownership.....	..100.000...	WellPoint, Inc.	
...0671...	WellPoint, Inc.		20-2858384				ARCUS HealthLiving Services, Inc.IN...	..NIA...	Arcus Enterprises, Inc.	Ownership.....	..100.000...	WellPoint, Inc.	
...0671...	WellPoint, Inc.		35-1292384				Associated Group, Inc.IN...	..NIA...	Anthem Insurance Companies, Inc.	Ownership.....	..100.000...	WellPoint, Inc.	
...0671...	WellPoint, Inc.		11-3713086				ATH Holding Company, LLC	..IN...	..UDP...	WellPoint, Inc.	Ownership.....	..100.000...	WellPoint, Inc.	
...0671...	WellPoint, Inc.54801...	58-0469845				Blue Cross and Blue Shield of Georgia, Inc.GA...	..IA...	Cerulean Companies, Inc.	Ownership.....	..100.000...	WellPoint, Inc.	
...0671...	WellPoint, Inc.96962...	58-1638390				Blue Cross Blue Shield Healthcare Plan of Georgia, Inc.GA...	..IA...	Cerulean Companies, Inc.	Ownership.....	..100.000...	WellPoint, Inc.	
...0671...	WellPoint, Inc.54003...	39-0138065				Blue Cross Blue Shield of Wisconsin	..WI...	..IA...	Crossroads Acquisition Corp.	Ownership.....	..100.000...	WellPoint, Inc.	
...0671...	WellPoint, Inc.		95-3760980				Blue Cross of California	..CA...	..IA...	WellPoint California Services, Inc.	Ownership.....	..100.000...	WellPoint, Inc.0101...
...0671...	WellPoint, Inc.		20-2994048				Blue Cross of California Partnership Plan, Inc.CA...	..IA...	Blue Cross of California	Ownership.....	..100.000...	WellPoint, Inc.0102...
...0671...	WellPoint, Inc.		20-4307514				CareMore Health Group, Inc.DE...	..NIA...	ATH Holding Company, LLC	Ownership.....	..100.000...	WellPoint, Inc.	
...0671...	WellPoint, Inc.		95-4694706				CareMore Health Plan	..CA...	..IA...	CareMore Health System	Ownership.....	..100.000...	WellPoint, Inc.0103...
...0671...	WellPoint, Inc.13562...	38-3795280				CareMore Health Plan of Arizona, Inc.AZ...	..IA...	CareMore Health System	Ownership.....	..100.000...	WellPoint, Inc.	
...0671...	WellPoint, Inc.13753...	27-1848815				CareMore Health Plan of Colorado, Inc.CO...	..IA...	CareMore Health System	Ownership.....	..100.000...	WellPoint, Inc.	
...0671...	WellPoint, Inc.		46-2406017				CareMore Health Plan of Georgia, Inc.GA...	..NIA...	CareMore Health System	Ownership.....	..100.000...	WellPoint, Inc.	
...0671...	WellPoint, Inc.13605...	26-4001602				CareMore Health Plan of Nevada	..NV...	..IA...	CareMore Health System	Ownership.....	..100.000...	WellPoint, Inc.	
...0671...	WellPoint, Inc.		27-1625392				CareMore Health Plan of Texas, Inc.TX...	..NIA...	CareMore Health System	Ownership.....	..100.000...	WellPoint, Inc.	
...0671...	WellPoint, Inc.		20-4307555				CareMore Holdings, Inc.DE...	..NIA...	CareMore Health Group, Inc.	Ownership.....	..100.000...	WellPoint, Inc.	
...0671...	WellPoint, Inc.		45-4985009				CareMore IPA of New York, LLC	..NY...	..NIA...	CareMore, LLC	Ownership.....	..100.000...	WellPoint, Inc.	
...0671...	WellPoint, Inc.		32-0373216				CareMore, LLC	..IN...	..NIA...	CareMore Health System	Ownership.....	..100.000...	WellPoint, Inc.	
...0671...	WellPoint, Inc.		20-2076421				CareMore Health System	..CA...	..NIA...	CareMore Holdings, Inc.	Ownership.....	..100.000...	WellPoint, Inc.	
...0671...	WellPoint, Inc.		95-4420935				CareMore Medical Management Company	..CA...	..NIA...	CareMore Health System	Ownership.....	..98.000...	WellPoint, Inc.	
...0671...	WellPoint, Inc.		95-4420935				CareMore Medical Management Company	..CA...	..NIA...	CMC Holding Company, LLC	Ownership.....	..2.000...	WellPoint, Inc.	
...0671...	WellPoint, Inc.						CareNex Health Services, LLC	..DE...	..NIA...	SellCore, Inc.	Ownership.....	..100.000...	WellPoint, Inc.	
...0671...	WellPoint, Inc.		58-2217138				Cerulean Companies, Inc.GA...	..NIA...	Anthem Holding Corp.	Ownership.....	..100.000...	WellPoint, Inc.	
...0671...	WellPoint, Inc.		87-0673543				CL I, Inc.UT...	..NIA...	1-800 Contacts, Inc.	Ownership.....	..100.000...	WellPoint, Inc.	
...0671...	WellPoint, Inc.		87-0673541				CL II, Inc.UT...	..NIA...	1-800 Contacts, Inc.	Ownership.....	..100.000...	WellPoint, Inc.	
...0671...	WellPoint, Inc.		87-0673540				CL III, Inc.UT...	..NIA...	1-800 Contacts, Inc.	Ownership.....	..100.000...	WellPoint, Inc.	
...0671...	WellPoint, Inc.		87-0661210				CL4, Inc.UT...	..NIA...	1-800 Contacts, Inc.	Ownership.....	..100.000...	WellPoint, Inc.	
...0671...	WellPoint, Inc.		39-1413702				Claim Management Services, Inc.WI...	..NIA...	Blue Cross Blue Shield of Wisconsin	Ownership.....	..100.000...	WellPoint, Inc.	
...0671...	WellPoint, Inc.						CMC Holding Company, LLC	..DE...	..NIA...	CareMore Health System	Ownership.....	..100.000...	WellPoint, Inc.	

STATEMENT AS OF MARCH 31, 2013 OF THE Community Insurance Company

SCHEDULE Y

PART 1A - DETAIL OF INSURANCE HOLDING COMPANY SYSTEM

1	2	3	4	5	6	7	8	9	10	11	12	13	14	15
Group Code	Group Name	NAIC Company Code	Federal ID Number	Federal RSSD	CIK	Name of Securities Exchange if Publicly Traded (U.S. or International)	Names of Parent, Subsidiaries Or Affiliates	Domiciliary Location	Relationship to Reporting Entity	Directly Controlled by (Name of Entity/Person)	Type of Control (Ownership, Board, Management, Attorney-in-Fact, Influence, Other)	If Control is Ownership Provide Percentage	Ultimate Controlling Entity(ies)/Person(s)	*
...0671 ...	WellPoint, Inc.	35-2393838	CommunityConnect Health Plan of Pennsylvania, Inc.PA.....	...NIA.....	Health Ventures Partner, L.L.C.	Ownership.....	..89.290	WellPoint, Inc.0104
...0671 ...	WellPoint, Inc.10345 ..	31-1440175	Community Insurance Company	...OH.....	ATH Holding Company, LLC	Ownership.....	..100.000	WellPoint, Inc.
...0671 ...	WellPoint, Inc.95693 ..	39-1462554	Compcare Health Services Insurance CorporationWI.....	...IA.....	Blue Cross Blue Shield of Wisconsin	Ownership.....	..100.000	WellPoint, Inc.
...0671 ...	WellPoint, Inc.	20-0334650	Crossroads Acquisition Corp.DE.....	...NIA.....	Anthem Holding Corp.	Ownership.....	..100.000	WellPoint, Inc.
...0671 ...	WellPoint, Inc.	41-1905556	DeCare Analytics, LLCMN.....	...NIA.....	DeCare Dental, LLC	Ownership.....	..100.000	WellPoint, Inc.
...0671 ...	WellPoint, Inc.	02-0574609	DeCare Dental Health International, LLCMN.....	...NIA.....	DeCare Dental, LLC	Ownership.....	..100.000	WellPoint, Inc.
...0671 ...	WellPoint, Inc.	DeCare Dental Insurance Ireland, Ltd.JRL.....	...NIA.....	DeCare Dental, LLC	Ownership.....	..100.000	WellPoint, Inc.
...0671 ...	WellPoint, Inc.	73-1665525	DeCare Dental Networks, LLCMN.....	...NIA.....	DeCare Dental, LLC	Ownership.....	..100.000	WellPoint, Inc.
...0671 ...	WellPoint, Inc.	01-0822645	DeCare Dental, LLCMN.....	...NIA.....	Anthem Holding Corp.	Ownership.....	..100.000	WellPoint, Inc.
...0671 ...	WellPoint, Inc.	DeCare Operations Ireland, LimitedJRL.....	...NIA.....	DeCare Dental, LLC	Ownership.....	..100.000	WellPoint, Inc.
...0671 ...	WellPoint, Inc.	26-2544715	DeCare Systems Ireland, LimitedJRL.....	...NIA.....	DeCare Dental, LLC	Ownership.....	..100.000	WellPoint, Inc.
...0671 ...	WellPoint, Inc.	13-3934328	Designated Agent Company, Inc.KY.....	...NIA.....	Anthem Health Plans of Kentucky, Inc.	Ownership.....	..100.000	WellPoint, Inc.
...0671 ...	WellPoint, Inc.55093 ..	23-7391136	EHC Benefits Agency, Inc.NY.....	...NIA.....	WellPoint Holding Corp	Ownership.....	..100.000	WellPoint, Inc.
...0671 ...	WellPoint, Inc.95433 ..	13-3874803	Empire HealthChoice Assurance, Inc.NY.....	...IA.....	WellPoint Holding Corp	Ownership.....	..100.000	WellPoint, Inc.
...0671 ...	WellPoint, Inc.	11-3700531	Empire HealthChoice HMO, Inc.NY.....	...IA.....	Empire HealthChoice Assurance, Inc.	Ownership.....	..100.000	WellPoint, Inc.
...0671 ...	WellPoint, Inc.	EVISION, INC.OR.....	...NIA.....	1-800 CONTACTS, INC.	Ownership.....	..100.000	WellPoint, Inc.
...0671 ...	WellPoint, Inc.	43-1047923	Forty-Four Forty-Four Forest Park Redevelopment Corp.MO.....	...NIA.....	RightCHOICE Managed Care, Inc.	Ownership.....	..100.000	WellPoint, Inc.
...0671 ...	WellPoint, Inc.	95-2907752	Golden West Health Plan, Inc.CA.....	...IA.....	WellPoint California Services, Inc.	Ownership.....	..100.000	WellPoint, Inc.0105
...0671 ...	WellPoint, Inc.	26-4286154	Government Health Services, LLCWI.....	...NIA.....	Blue Cross Blue Shield of Wisconsin	Ownership.....	..100.000	WellPoint, Inc.
...0671 ...	WellPoint, Inc.97217 ..	58-1473042	Greater Georgia Life Insurance CompanyGA.....	...IA.....	Blue Cross and Blue Shield of Georgia, Inc.	Ownership.....	..100.000	WellPoint, Inc.
...0671 ...	WellPoint, Inc.	51-0365660	Health Core, Inc.DE.....	...NIA.....	Arcus Enterprises, Inc.	Ownership.....	..100.000	WellPoint, Inc.
...0671 ...	WellPoint, Inc.	54-1237939	Health Management CorporationVA.....	...NIA.....	Southeast Services, Inc.	Ownership.....	..100.000	WellPoint, Inc.
...0671 ...	WellPoint, Inc.	36-3897701	Health Ventures Partner, L.L.C.IL.....	...NIA.....	UNICARE National Services, Inc.	Ownership.....	..100.000	WellPoint, Inc.
...0671 ...	WellPoint, Inc.95169 ..	54-1356687	HealthKeepers, Inc.VA.....	...IA.....	Anthem Southeast, Inc.	Ownership.....	..92.510	WellPoint, Inc.
...0671 ...	WellPoint, Inc.95169 ..	54-1356687	HealthKeepers, Inc.VA.....	...IA.....	UNICARE National Services, Inc.	Ownership.....	..7.490	WellPoint, Inc.
...0671 ...	WellPoint, Inc.96475 ..	43-1616135	HealthLink HMO, Inc.MO.....	...IA.....	HealthLink, Inc.	Ownership.....	..100.000	WellPoint, Inc.
...0671 ...	WellPoint, Inc.	43-1364135	HealthLink, Inc.IL.....	...NIA.....	RightCHOICE Managed Care, Inc.	Ownership.....	..100.000	WellPoint, Inc.
...0671 ...	WellPoint, Inc.78972 ..	86-0257201	Healthy Alliance Life Insurance CompanyMO.....	...IA.....	RightCHOICE Managed Care, Inc.	Ownership.....	..100.000	WellPoint, Inc.
...0671 ...	WellPoint, Inc.95473 ..	84-1017384	HMO Colorado, Inc.CO.....	...IA.....	Service, Inc.	Ownership.....	..100.000	WellPoint, Inc.
...0671 ...	WellPoint, Inc.95358 ..	37-1216698	HMO Missouri, Inc.MO.....	...IA.....	RightCHOICE Managed Care, Inc.	Ownership.....	..100.000	WellPoint, Inc.
...0671 ...	WellPoint, Inc.	75-2619605	Imaging Management Holdings, L.L.C.DE.....	...NIA.....	ATH Holding Company, LLC	Ownership.....	..100.000	WellPoint, Inc.
...0671 ...	WellPoint, Inc.	56-2368286	Imaging Providers of Texas (non-profit)TX.....	...NIA.....	American Imaging Management, Inc.	Ownership.....	..100.000	WellPoint, Inc.
...0671 ...	WellPoint, Inc.	85-0486264	LENS 1ST HOLDING COMPANYUT.....	...NIA.....	1-800 CONTACTS, INC.	Ownership.....	..100.000	WellPoint, Inc.
...0671 ...	WellPoint, Inc.95527 ..	02-0494919	Matthew Thornton Health Plan, Inc.NH.....	...IA.....	Anthem Health Plans of New Hampshire, Inc.	Ownership.....	..100.000	WellPoint, Inc.
...0671 ...	WellPoint, Inc.	39-2013971	Meridian Resource Company, LLCWI.....	...NIA.....	Compcare Health Services Insurance Corporation	Ownership.....	..100.000	WellPoint, Inc.
...0671 ...	WellPoint, Inc.	35-1840597	National Government Services, Inc.IN.....	...NIA.....	Anthem Insurance Companies, Inc.	Ownership.....	..100.000	WellPoint, Inc.
...0671 ...	WellPoint, Inc.	46-1595582	National Telehealth Network, LLCDE.....	...NIA.....	Sellcore, Inc.	Ownership.....	..50.000	WellPoint, Inc.0106
...0671 ...	WellPoint, Inc.85286 ..	75-1461960	OneNation Insurance CompanyIN.....	...IA.....	ATH Holding Company, LLC	Ownership.....	..100.000	WellPoint, Inc.
...0671 ...	WellPoint, Inc.	95-4249368	Park Square Holdings, Inc.CA.....	...NIA.....	WellPoint California Services, Inc.	Ownership.....	..100.000	WellPoint, Inc.
...0671 ...	WellPoint, Inc.	95-4386221	Park Square I, Inc.CA.....	...NIA.....	WellPoint California Services, Inc.	Ownership.....	..100.000	WellPoint, Inc.
...0671 ...	WellPoint, Inc.	95-4249345	Park Square II, Inc.CA.....	...NIA.....	WellPoint California Services, Inc.	Ownership.....	..100.000	WellPoint, Inc.
...0671 ...	WellPoint, Inc.	PHP Holdings, Inc.FL.....	...NIA.....	AMERIGROUP Corporation	Ownership.....	..100.000	WellPoint, Inc.
...0671 ...	WellPoint, Inc.	43-1595640	R & P Realty, Inc.MO.....	...NIA.....	RightCHOICE Managed Care, Inc.	Ownership.....	..100.000	WellPoint, Inc.
...0671 ...	WellPoint, Inc.	56-2396739	Resolution Health, Inc.DE.....	...NIA.....	Anthem Southeast, Inc.	Ownership.....	..100.000	WellPoint, Inc.

STATEMENT AS OF MARCH 31, 2013 OF THE Community Insurance Company

SCHEDULE Y
PART 1A - DETAIL OF INSURANCE HOLDING COMPANY SYSTEM

1	2	3	4	5	6	7	8	9	10	11	12	13	14	15
Group Code	Group Name	NAIC Company Code	Federal ID Number	Federal RSSD	CIK	Name of Securities Exchange if Publicly Traded (U.S. or International)	Names of Parent, Subsidiaries Or Affiliates	Domi-ciliary Location	Relation-ship to Reporting Entity	Directly Controlled by (Name of Entity/Person)	Type of Control (Ownership, Board, Management, Attorney-in-Fact, Influence, Other)	If Control is Owner-ship Provide Percen-tage	Ultimate Controlling Entity(ies)/Person(s)	*
...0671	WellPoint, Inc.		27-4410025				Radiant Services, LLCIN.	..DS.	Community Insurance Company	Ownership.....	100.000	WellPoint, Inc.	
...0671	WellPoint, Inc.60024	13-3989915				Rayant Insurance Company of New YorkNY.	..IA	WellPoint Holding Corp	Ownership.....	100.000	WellPoint, Inc.	
...0671	WellPoint, Inc.83640	36-3506910				RightCHOICE Insurance CompanyIL.	..IA	RightCHOICE Managed Care, Inc.	Ownership.....	100.000	WellPoint, Inc.	
...0671	WellPoint, Inc.		47-0851593				RightCHOICE Managed Care, Inc.DE.	..NIA	Anthem Holding Corp.	Ownership.....	100.000	WellPoint, Inc.	
...0671	WellPoint, Inc.11011	84-0747736				Rocky Mountain Hospital and Medical Service, Inc.CO.	..IA	ATH Holding Company, LLC	Ownership.....	100.000	WellPoint, Inc.	
...0671	WellPoint, Inc.		20-0473316				SellCore, Inc.DE.	..NIA	WellPoint, Inc.	Ownership.....	100.000	WellPoint, Inc.	
...0671	WellPoint, Inc.		55-0712302				Southeast Services, Inc.VA.	..NIA	Anthem Southeast, Inc.	Ownership.....	100.000	WellPoint, Inc.	
...0671	WellPoint, Inc.		45-4071004				State Sponsored Business UM Services, Inc.IN.	..NIA	UNICARE Specialty Services, Inc.	Ownership.....	100.000	WellPoint, Inc.	
...0671	WellPoint, Inc.		35-1835818				The WellPoint Companies, Inc.IN.	..NIA	ATH Holding Company, LLC	Ownership.....	100.000	WellPoint, Inc.	
...0671	WellPoint, Inc.		45-5443372				The WellPoint Companies of California, Inc.CA.	..NIA	ATH Holding Company, LLC	Ownership.....	100.000	WellPoint, Inc.	
...0671	WellPoint, Inc.		43-1967924				TrustSolutions, LLCWI.	..NIA	Government Health Services, LLC	Ownership.....	100.000	WellPoint, Inc.	
...0671	WellPoint, Inc.70700	36-3304416				UNICARE Health Insurance Company of the MidwestIL.	..IA	UNICARE Illinois Services, Inc.	Ownership.....	100.000	WellPoint, Inc.	
...0671	WellPoint, Inc.12805	20-4842073				UNICARE Health Plan of Kansas, Inc.KS.	..IA	UNICARE National Services, Inc.	Ownership.....	100.000	WellPoint, Inc.	
...0671	WellPoint, Inc.11810	84-1620480				UNICARE Health Plan of West Virginia, Inc.WV.	..IA	UNICARE National Services, Inc.	Ownership.....	100.000	WellPoint, Inc.	
...0671	WellPoint, Inc.95420	74-2151310				UNICARE Health Plans of Texas, Inc.TX.	..IA	UNICARE Illinois Services, Inc.	Ownership.....	100.000	WellPoint, Inc.	
...0671	WellPoint, Inc.95505	36-3897076				UNICARE Health Plans of the Midwest, Inc.IL.	..IA	UNICARE Illinois Services, Inc.	Ownership.....	100.000	WellPoint, Inc.	
...0671	WellPoint, Inc.		36-3899137				UNICARE Illinois Services, Inc.IL.	..NIA	UNICARE National Services, Inc.	Ownership.....	100.000	WellPoint, Inc.	
...0671	WellPoint, Inc.80314	52-0913817				UNICARE Life & Health Insurance CompanyIN.	..IA	UNICARE National Services, Inc.	Ownership.....	100.000	WellPoint, Inc.	
...0671	WellPoint, Inc.		95-4635507				UNICARE National Services, Inc.DE.	..NIA	Anthem Holding Corp.	Ownership.....	100.000	WellPoint, Inc.	
...0671	WellPoint, Inc.		77-0494551				UNICARE Specialty Services, Inc.DE.	..NIA	Anthem Holding Corp.	Ownership.....	100.000	WellPoint, Inc.	
...0671	WellPoint, Inc.		36-4014617				UtiliMED IPA, Inc.NY.	..NIA	American Imaging Management, Inc.	Ownership.....	100.000	WellPoint, Inc.	
...0671	WellPoint, Inc.		20-4405193				WellPoint Acquisition, LLCIN.	..NIA	WellPoint, Inc.	Ownership.....	100.000	WellPoint, Inc.	
...0671	WellPoint, Inc.		20-2156380				WellPoint Behavioral Health, Inc.DE.	..NIA	UNICARE Specialty Services, Inc.	Ownership.....	100.000	WellPoint, Inc.	
...0671	WellPoint, Inc.		95-4640531				WellPoint California Services, Inc.DE.	..NIA	Anthem Holding Corp.	Ownership.....	100.000	WellPoint, Inc.	
...0671	WellPoint, Inc.		95-4657170				WellPoint Dental Services, Inc.DE.	..NIA	UNICARE Specialty Services, Inc.	Ownership.....	100.000	WellPoint, Inc.	
...0671	WellPoint, Inc.		20-3620996				WellPoint Holding CorpDE.	..NIA	WellPoint, Inc.	Ownership.....	100.000	WellPoint, Inc.	
...0671	WellPoint, Inc.		45-2736438				WellPoint Information Technology Services, Inc.CA.	..NIA	Blue Cross of California	Ownership.....	100.000	WellPoint, Inc.	
...0671	WellPoint, Inc.		36-4595641				WellPoint Insurance Services, Inc.HI.	..NIA	WellPoint, Inc.	Ownership.....	100.000	WellPoint, Inc.	
...0671	WellPoint, Inc.		36-3897080				WellPoint Partnership Plan, LLCIL.	..NIA	Health Ventures Partner, L.L.C.	Ownership.....	75.000	WellPoint, Inc.	
...0671	WellPoint, Inc.		36-3897080				WellPoint Partnership Plan, LLCIL.	..NIA	UNICARE Illinois Services, Inc.	Ownership.....	25.000	WellPoint, Inc.	
...0671	WellPoint, Inc.		35-2145715		6324	New York Stock Exchange (NYSE)	WellPoint, Inc.IN.	..UIP				WellPoint, Inc.	
...0671	WellPoint, Inc.		98-0552141				WPMI (Shanghai) Enterprise Service Co. Ltd.CHN.	..NIA	WPMI, LLC	Ownership.....	100.000	WellPoint, Inc.	
...0671	WellPoint, Inc.		20-8672847				WPMI, LLCDE.	..NIA	ATH Holding Company, LLC	Ownership.....	63.880	WellPoint, Inc.0107

Asterisk	Explanation
0100	Insurer is deemed to be an insurance affiliate in column 10, but doesn't have an NAIC code in column 3 because it is regulated by the New York State Department of Health.
0101	Insurer is deemed to be an insurance affiliate in column 10, but doesn't have an NAIC code in column 3 because it is regulated by the California Department of Managed Health Care.
0102	Insurer is deemed to be an insurance affiliate in column 10, but doesn't have an NAIC code in column 3 because it is regulated by the California Department of Managed Health Care.
0103	Insurer is deemed to be an insurance affiliate in column 10, but doesn't have an NAIC code in column 3 because it is regulated by the California Department of Managed Health Care.
0104	10.71% owned by unaffiliated investors
0105	Insurer is deemed to be an insurance affiliate in column 10, but doesn't have an NAIC code in column 3 because it is regulated by the California Department of Managed Health Care.

STATEMENT AS OF MARCH 31, 2013 OF THE Community Insurance Company

Asterisk	Explanation
0106	50% owned by American Well Corporation
0107	36.12% owned by unaffiliated investors

SUPPLEMENTAL EXHIBITS AND SCHEDULES INTERROGATORIES

The following supplemental reports are required to be filed as part of your statement filing. However, in the event that your company does not transact the type of business for which the special report must be filed, your response of NO to the specific interrogatory will be accepted in lieu of filing a "NONE" report and a bar code will be printed below. If the supplement is required of your company but is not being filed for whatever reason enter SEE EXPLANATION and provide an explanation following the interrogatory questions.

Response

1. Will the Medicare Part D Coverage Supplement be filed with the state of domicile and the NAIC with this statement?

NO

Explanation:

1.

Bar Code:

1. Medicare Part D Coverage Supplement [Document Identifier 365]



NONE

SCHEDULE A - VERIFICATION

Real Estate

	1	2
	Year to Date	Prior Year Ended December 31
1. Book/adjusted carrying value, December 31 of prior year	29,170,844	29,528,352
2. Cost of acquired:		
2.1 Actual cost at time of acquisition	445,397	1,740,824
2.2 Additional investment made after acquisition		0
3. Current year change in encumbrances		0
4. Total gain (loss) on disposals		
5. Deduct amounts received on disposals		
6. Total foreign exchange change in book/adjusted carrying value		0
7. Deduct current year's other than temporary impairment recognized		0
8. Deduct current year's depreciation	523,653	2,098,332
9. Book/adjusted carrying value at the end of current period (Lines 1+2+3+4-5+6-7-8)	29,092,588	29,170,844
10. Deduct total nonadmitted amounts		0
11. Statement value at end of current period (Line 9 minus Line 10)	29,092,588	29,170,844

SCHEDULE B - VERIFICATION

Mortgage Loans

	1	2
	Year to Date	Prior Year Ended December 31
1. Book value/recorded investment excluding accrued interest, December 31 of prior year		
2. Cost of acquired:		
2.1 Actual cost at time of acquisition		
2.2 Additional investment made after acquisition		
3. Capitalized deferred interest and other		
4. Accrual of discount		
5. Unrealized valuation increase (decrease)		
6. Total gain (loss) on disposals		
7. Deduct amounts received on disposals		
8. Deduct amortization of premium and mortgage interest points and commitment fees		
9. Total foreign exchange change in book value/recorded investment excluding accrued interest		
10. Deduct current year's other than temporary impairment recognized		
11. Book value/recorded investment excluding accrued interest at end of current period (Lines 1+2+3+4+5+6-7-8+9-10)		
12. Total valuation allowance		
13. Subtotal (Line 11 plus Line 12)		
14. Deduct total nonadmitted amounts		
15. Statement value at end of current period (Line 13 minus Line 14)		

NONE

SCHEDULE BA - VERIFICATION

Other Long-Term Invested Assets

	1	2
	Year to Date	Prior Year Ended December 31
1. Book/adjusted carrying value, December 31 of prior year	26,096,632	20,638,926
2. Cost of acquired:		
2.1 Actual cost at time of acquisition		0
2.2 Additional investment made after acquisition	2,398,332	6,938,799
3. Capitalized deferred interest and other		0
4. Accrual of discount		
5. Unrealized valuation increase (decrease)	160,098	959,519
6. Total gain (loss) on disposals		0
7. Deduct amounts received on disposals	1,350,552	2,440,612
8. Deduct amortization of premium and depreciation		
9. Total foreign exchange change in book/adjusted carrying value		0
10. Deduct current year's other than temporary impairment recognized		0
11. Book/adjusted carrying value at end of current period (Lines 1+2+3+4+5+6-7-8+9-10)	27,304,510	26,096,632
12. Deduct total nonadmitted amounts	1,031,015	1,031,177
13. Statement value at end of current period (Line 11 minus Line 12)	26,273,495	25,065,455

SCHEDULE D - VERIFICATION

Bonds and Stocks

	1	2
	Year to Date	Prior Year Ended December 31
1. Book/adjusted carrying value of bonds and stocks, December 31 of prior year	1,488,452,444	1,511,991,552
2. Cost of bonds and stocks acquired	328,459,458	1,472,319,210
3. Accrual of discount	332,874	1,512,759
4. Unrealized valuation increase (decrease)	24,841,552	20,915,598
5. Total gain (loss) on disposals	3,474,040	38,126,611
6. Deduct consideration for bonds and stocks disposed of	269,195,975	1,541,511,630
7. Deduct amortization of premium	3,076,621	12,604,353
8. Total foreign exchange change in book/adjusted carrying value		
9. Deduct current year's other than temporary impairment recognized	78,147	2,297,303
10. Book/adjusted carrying value at end of current period (Lines 1+2+3+4+5-6-7+8-9)	1,573,209,625	1,488,452,444
11. Deduct total nonadmitted amounts		
12. Statement value at end of current period (Line 10 minus Line 11)	1,573,209,625	1,488,452,444

STATEMENT AS OF MARCH 31, 2013 OF THE Community Insurance Company

SCHEDULE D - PART 1B

Showing the Acquisitions, Dispositions and Non-Trading Activity
During the Current Quarter for all Bonds and Preferred Stock by Rating Class

	1 Book/Adjusted Carrying Value Beginning of Current Quarter	2 Acquisitions During Current Quarter	3 Dispositions During Current Quarter	4 Non-Trading Activity During Current Quarter	5 Book/Adjusted Carrying Value End of First Quarter	6 Book/Adjusted Carrying Value End of Second Quarter	7 Book/Adjusted Carrying Value End of Third Quarter	8 Book/Adjusted Carrying Value December 31 Prior Year
BONDS								
1. Class 1 (a)	895,732,177	414,164,349	388,805,906	4,938,866	926,029,486	0	0	895,732,177
2. Class 2 (a)	167,494,588	31,789,861	61,166,294	(13,529,744)	124,588,411	0	0	167,494,588
3. Class 3 (a)	190,347,780	44,693,711	29,553,026	5,918,734	211,407,199	0	0	190,347,780
4. Class 4 (a)	73,644,099	18,590,427	22,564,440	5,837,571	75,507,657	0	0	73,644,099
5. Class 5 (a)	9,033,094	0	3,222,722	(5,810,372)	0	0	0	9,033,094
6. Class 6 (a)	0				0			
7. Total Bonds	1,336,251,738	509,238,348	505,312,388	(2,644,945)	1,337,532,753	0	0	1,336,251,738
PREFERRED STOCK								
8. Class 1	0				0			
9. Class 2	0				0			
10. Class 3	0				0			
11. Class 4	0	386,766	0	(72,516)	314,250	0	0	0
12. Class 5	0				0			
13. Class 6	0				0			
14. Total Preferred Stock	0	386,766	0	(72,516)	314,250	0	0	0
15. Total Bonds and Preferred Stock	1,336,251,738	509,625,114	505,312,388	(2,717,461)	1,337,847,003	0	0	1,336,251,738

(a) Book/Adjusted Carrying Value column for the end of the current reporting period includes the following amount of non-rated short-term and cash equivalent bonds by NAIC designation: NAIC 1 \$; NAIC 2 \$; NAIC 3 \$;
NAIC 4 \$; NAIC 5 \$; NAIC 6 \$

SCHEDULE DA - PART 1

Short-Term Investments

	1	2	3	4	5
	Book/Adjusted Carrying Value	Par Value	Actual Cost	Interest Collected Year-to-Date	Paid for Accrued Interest Year-to-Date
9199999 Totals	45,429,112	xxx	45,429,112	62	0

SCHEDULE DA - VERIFICATION

Short-Term Investments

	1	2
	Year To Date	Prior Year Ended December 31
1. Book/adjusted carrying value, December 31 of prior year	49,090,254	74,477,926
2. Cost of short-term investments acquired	208,039,780	1,306,265,722
3. Accrual of discount	386	20,946
4. Unrealized valuation increase (decrease)		
5. Total gain (loss) on disposals	458	15,000
6. Deduct consideration received on disposals	211,701,766	1,331,665,502
7. Deduct amortization of premium		23,838
8. Total foreign exchange change in book/adjusted carrying value		
9. Deduct current year's other than temporary impairment recognized		
10. Book/adjusted carrying value at end of current period (Lines 1+2+3+4+5-6-7+8-9)	45,429,112	49,090,254
11. Deduct total nonadmitted amounts		
12. Statement value at end of current period (Line 10 minus Line 11)	45,429,112	49,090,254

Schedule DB - Part A - Verification - Options, Caps, Floors, Collars, Swaps and Forwards
N O N E

Schedule DB - Part B - Verification - Futures Contracts
N O N E

Schedule DB - Part C - Section 1 - Replication (Synthetic Asset) Transactions (RSATs) Open
N O N E

Schedule DB-Part C-Section 2-Reconciliation of Replication (Synthetic Asset) Transactions Open
N O N E

Schedule DB - Verification - Book/Adjusted Carrying Value, Fair Value and Potential Exposure of
Derivatives
N O N E

SCHEDULE E - VERIFICATION

(Cash Equivalents)

	1	2
	Year To Date	Prior Year Ended December 31
1. Book/adjusted carrying value, December 31 of prior year	51,725,422	5,999,910
2. Cost of cash equivalents acquired	622,395	117,381,578
3. Accrual of discount	383	3,455
4. Unrealized valuation increase (decrease)		
5. Total gain (loss) on disposals	(1,409)	(107)
6. Deduct consideration received on disposals	52,150,172	71,659,414
7. Deduct amortization of premium		
8. Total foreign exchange change in book/adjusted carrying value		
9. Deduct current year's other than temporary impairment recognized		
10. Book/adjusted carrying value at end of current period (Lines 1+2+3+4+5-6-7+8-9)	196,619	51,725,422
11. Deduct total nonadmitted amounts		
12. Statement value at end of current period (Line 10 minus Line 11)	196,619	51,725,422

SCHEDULE A - PART 2

1	Location		4	5	6	7	8	9
	2	3						
Description of Property	City	State	Date Acquired	Name of Vendor	Actual Cost at Time of Acquisition	Amount of Encumbrances	Book/Adjusted Carrying Value Less Encumbrances	Additional Investment Made After Acquisition
Exhaust Fans	Worthington	Ohio	.01/02/2013	DeBra Kuempel	9,385		9,228	
Security System	Mason	Ohio	.01/02/2013	Siemens Industry	7,385		7,262	
Electrical Repair	Mason	Ohio	.01/02/2013	Electrical Certifica	11,250		11,062	
Electric Light	Mason	Ohio	.01/02/2013	Banta Electrical	7,410		7,287	
HVAC Engineering	Worthington	Ohio	.01/02/2013	Engineering Excellence	128,370		126,231	
Doors	Youngstown	Ohio	.01/02/2013	Adolph Johnson & Son	2,500		2,458	
Carpet	Worthington	Ohio	.01/02/2013	Modular Designs	51,089		50,238	
HVAC Engineering	Worthington	Ohio	.01/02/2013	Engineering Excellence	96,436		94,829	
Retaining Wall	Mason	Ohio	.01/02/2013	Perkins/Carmack Cons.	5,977		5,877	
Security System	Cincinnati	Ohio	.01/02/2013	Siemens Industry	8,465		8,324	
Painting	Mason	Ohio	.01/02/2013	Connor Fine Painting	77,200		75,913	
Security Upgrade	Worthington	Ohio	.10/01/2012	Koorsen Fire & Security	1,695		1,695	
Security Fence	Cincinnati	Ohio	.01/02/2013	Security Fence Group	5,782		5,686	
Reseal Parking Lot	Taft	Ohio	.01/02/2013	Camargo Construction	32,453		31,912	
0199999. Acquired by Purchase					445,397	0	438,002	0
0399999 - Totals					445,397	0	438,002	0

SCHEDULE A - PART 3

[illegible]

Schedule B - Part 2 - Mortgage Loans Acquired
N O N E

Schedule B - Part 3 - Mortgage Loans Disposed, Transferred or Repaid
N O N E

SCHEDULE BA - PART 2

[illegible]

SCHEDULE BA - PART 3

1 CUSIP Identification	2 Name or Description	Location		5 Name of Purchaser or Nature of Disposal	6 Date Originally Acquired	7 Disposal Date	8 Book/ Adjusted Carrying Value Less Encumbrances, Prior Year	Change in Book/Adjusted Carrying Value						15 Book/ Adjusted Carrying Value Less Encumbrances on Disposal	16 Consid-eration	17 Foreign Exchange Gain (Loss) on Disposal	18 Realized Gain (Loss) on Disposal	19 Total Gain (Loss) on Disposal	20 Investment Income	
		3 City	4 State					9 Unrealized Valuation Increase (De-crease)	10 Current Year's (Depre-ciation) or (Amorti-zation)/ Accretion	11 Current Year's Other Than Temporary Impairment Recogn-ized	12 Capital-ized Deferred Interest and Other	13 Total Change in Book/ Adjusted Carrying Value (9+10-11+12)	14 Total Foreign Exchange Change in Book/ Adjusted Carrying Value							
	ArcLight Energy Partners V Pathway Private Equity Fund XXII, LLC	Boston Irvine	MA CA	ArcLight PEF GP V, LLC Pathway Capital Mgt, LLC	.12/01/2011 .01/16/2007	.02/28/2013 .03/31/2013							0 0		.478, 595 871, 957		0 0			
1999999. Joint Venture Interests - Other - Unaffiliated								0	0	0	0	0	0	0	0	1, 350, 552	0	0	0	0
3999999. Total - Unaffiliated								0	0	0	0	0	0	0	0	1, 350, 552	0	0	0	0
4099999. Total - Affiliated								0	0	0	0	0	0	0	0	0	0	0	0	0
4199999 - Totals								0	0	0	0	0	0	0	0	1, 350, 552	0	0	0	

STATEMENT AS OF MARCH 31, 2013 OF THE Community Insurance Company

SCHEDULE D - PART 3

Show All Long-Term Bonds and Stock Acquired During the Current Quarter

1	2	3	4	5	6	7	8	9	10
CUSIP Identification	Description	Foreign	Date Acquired	Name of Vendor	Number of Shares of Stock	Actual Cost	Par Value	Paid for Accrued Interest and Dividends	NAIC Designation or Market Indicator (a)
01N030-61-2	GNMA TBA 3.000% 01/15/43		.01/02/2013	Citigroup Global Markets		212,016	200,000	350	1
01N030-62-0	GNMA TBA 3.000% 02/15/43		.02/01/2013	J P Morgan		1,045,156	1,000,000	1,500	1
01N030-63-8	GNMA TBA 3.000% 03/15/43		.02/28/2013	Goldman Sachs & Co		523,711	500,000	750	1
01N042-62-5	GNMA TBA 4.500% 02/01/40		.01/31/2013	Goldman Sachs & Co		163,629	150,000	338	1
01N042-63-3	GNMA TBA 4.500% 03/01/39		.02/12/2013	Morgan Stanley		163,453	150,000	338	1
36178D-RT-0	GNMA Pool AA5898 3.000% 12/15/42		.02/12/2013	J P Morgan		1,041,534	996,385	1,495	1
36178D-U7-4	GNMA Pool AA6006 3.000% 01/15/43		.01/02/2013	Citigroup Global Markets		212,037	200,020	350	1
36180M-X4-4	GNMA Pool AD8799 3.000% 03/15/43		.02/28/2013	Goldman Sachs & Co		523,711	500,000	750	1
3620A2-TX-4	GNMA Pool 717066 4.500% 05/15/39		.02/12/2013	Morgan Stanley		163,453	150,000	338	1
912810-FA-1	US Treasury Bond 6.375% 08/15/27		.01/30/2013	Citigroup Global Markets		733,518	500,000	14,985	1
912828-TJ-9	US Treasury Note 1.625% 08/15/22		.03/27/2013	Various		4,577,143	4,635,000	8,531	1
912828-UC-2	US Treasury Note 0.250% 12/15/15		.01/30/2013	Various		18,489,153	18,575,000	6,149	1
912828-UD-0	US Treasury Note 0.125% 12/31/14		.01/28/2013	Citigroup Global Markets		6,978,695	7,000,000	701	1
912828-UE-8	US Treasury Note 0.750% 12/31/17		.03/19/2013	Various		5,779,113	5,800,000	6,353	1
912828-UG-3	US Treasury Note 0.375% 01/15/16		.01/28/2013	CS First Boston		4,493,160	4,500,000	746	1
912828-UJ-7	US Treasury Note 0.875% 01/31/18		.03/21/2013	Various		5,760,947	5,750,000	3,892	1
912828-UR-9	US Treasury Note 0.750% 02/28/18		.03/19/2013	Various		8,050,107	8,065,000	3,549	1
912828-US-7	US Treasury Note 0.375% 03/15/16		.03/25/2013	Various		5,199,759	5,200,000	594	1
0599999. Subtotal - Bonds - U.S. Governments						64,110,295	63,871,405	51,709	XXX
584002-RW-1	Mecklenburg Cnty N C 5.000% 12/01/26		.01/11/2013	Wells Fargo		2,673,420	2,000,000	0	1FE
584002-RX-9	Mecklenburg Cnty N C 5.000% 12/01/27		.03/20/2013	Wells Fargo		2,579,840	2,000,000	15,556	1FE
2499999. Subtotal - Bonds - U.S. Political Subdivisions of States, Territories and Possessions						5,253,280	4,000,000	15,556	XXX
01F022-41-0	FNMA TBA 3.023% 01/15/28		.01/02/2013	Barclays		600,628	575,000	639	1
01F022-42-8	FNMA TBA 2.500% 02/15/28		.01/15/2013	Bank of America		599,707	575,000	519	1
01F022-62-6	FNMA TBA 2.500% 02/15/43		.01/31/2013	J P Morgan		298,816	300,000	229	1FE
01F030-62-9	FNMA TBA 3.000% 02/15/43		.01/31/2013	J P Morgan		671,023	650,000	596	1
01F030-63-7	FNMA TBA 3.000% 03/15/43		.02/28/2013	Various		1,628,211	1,575,000	1,444	1
20774Y-MY-0	Connecticut St Hlth & Educatn 5.000% 07/01/30		.02/01/2013	Barclays		2,143,625	1,830,000	0	1FE
3138AB-L3-1	FNMA Pool AH9345 3.500% 04/01/26		.03/06/2013	Goldman Sachs & Co		1,713,710	1,612,666	2,038	1
3138EK-FA-8	FNMA Pool AL2860 3.000% 12/01/42		.03/25/2013	Citigroup Global Markets		5,029,135	4,878,954	10,978	1
3138MJ-XK-0	FNMA Pool AQ3381 3.000% 11/01/42		.01/02/2013	Wachovia Securities		1,812,569	1,733,738	1,878	1
3138MR-LL-3	FNMA Pool AQ9330 3.500% 01/01/43		.01/31/2013	Goldman Sachs & Co		20,710,396	19,627,800	20,991	1
3138NY-A7-0	FNMA Pool AR1829 3.000% 02/01/43		.02/07/2013	J P Morgan		588,559	570,033	523	1
3138NY-FW-0	FNMA Pool AR1990 3.000% 02/01/43		.01/25/2013	Bank of America		10,332,181	9,982,784	9,151	1
3138W1-LQ-8	FNMA Pool AR3934 2.500% 03/01/28		.03/21/2013	Bank of America		6,236,250	6,000,000	10,417	1
3138W4-LL-3	FNMA Pool AR6630 3.000% 02/01/43		.02/28/2013	Citigroup Global Markets		957,181	925,092	848	1
3138W4-TF-8	FNMA Pool AR6849 2.500% 02/01/28		.01/15/2013	Bank of America		599,707	575,000	519	1
3138W4-TM-3	FNMA Pool AR6855 3.000% 02/01/43		.03/11/2013	Wachovia Securities		8,694,648	8,485,170	9,192	1
3138W5-J7-4	FNMA Pool AR7485 3.500% 03/01/43		.03/27/2013	Bank of America		979,951	922,680	2,422	1
3138W6-BW-5	FNMA Pool AR8152 3.000% 03/01/43		.02/28/2013	Nomura Securities		2,768,599	2,672,151	2,449	1
3138W7-D3-5	FNMA Pool AR9121 3.000% 03/01/43		.02/07/2013	J P Morgan		82,566	79,967	73	1
3138W7-IUW-4	FNMA Pool AR9658 3.000% 02/01/43		.03/01/2013	J P Morgan		2,250,332	2,169,648	1,989	1
31410K-XL-3	FNMA Pool 889983 6.000% 10/01/38		.02/08/2013	Nomura Securities		687,140	627,704	1,151	1
31417E-UD-1	FNMA Pool AB7779 3.000% 02/01/43		.02/01/2013	Citigroup Global Markets		10,348,604	10,032,729	9,197	1
31418W-PW-4	FNMA Pool AD8536 5.000% 08/01/40		.02/07/2013	Wachovia Securities		278,201	252,337	386	1
31419B-BT-1	FNMA Pool AE0949 4.000% 02/01/41		.01/31/2013	CS First Boston		10,058,526	9,441,855	11,540	1
71883M-JA-3	Phoenix Arizona Civic Impt Cor 5.000% 07/01/27		.02/06/2013	Barclays		2,346,900	2,000,000	0	1FE
875124-DR-7	Tampa Bay Wtr Fla Regl Wtr 5.000% 10/01/34		.02/06/2013	Wells Fargo		4,005,221	3,360,000	1,867	1FE
956704-ZG-8	West Virginia Univ Revs 5.000% 10/01/31		.01/30/2013	Wells Fargo		3,528,840	3,000,000	0	1FE
3199999. Subtotal - Bonds - U.S. Special Revenues						99,951,226	94,455,308	101,036	XXX
00828K-AC-9	Affinion Group Inc Tranche B Term Loan 0.000% 07/16/15		.03/28/2013	Bank of America		982,500	1,000,000	0	4FE
025537-AF-8	American Electric Power 1.650% 12/15/17		.02/28/2013	Bank of America		150,792	150,000	633	2FE
03027X-AB-6	American Tower Corp 3.500% 01/31/23		.01/03/2013	J P Morgan		719,091	725,000	0	2FE
03852C-AP-1	Aramark Corp Term D 4.000% 09/07/19		.02/22/2013	J P Morgan		1,492,500	1,500,000	0	4FE
044209-AJ-3	Ashland Inc Series 144A 3.875% 04/15/18		.02/21/2013	Citibank		750,000	750,000	0	3FE
044209-AN-4	Ashland Inc Series 144A 4.750% 08/15/22		.02/21/2013	Citibank		366,518	370,000	537	3FE
04939M-AG-4	Atlas Pipeline Partners Series 144A 6.625% 10/01/20		.03/22/2013	Citibank		526,250	500,000	16,470	4FE
04939M-AH-2	Atlas Pipeline Partners Series 144A 5.875% 08/01/23		.02/19/2013	Wells Fargo		1,000,000	1,000,000	1,795	4FE
05367A-AA-1	Aviation Capital Group Series 144A 7.125% 10/15/20		.01/17/2013	RBC Dominion		121,275	110,000	2,134	3FE
05367A-AD-5	Aviation Capital Group Series 144A 6.750% 04/06/21		.03/12/2013	Deutsche Bank		1,088,750	1,000,000	29,813	3FE
05367A-AE-3	Aviation Capital Group Series 144A 4.625% 01/31/18		.01/14/2013	Deutsche Bank		260,000	260,000	0	3FE
060505-DP-6	Bank of America Corp 5.750% 12/01/17		.01/31/2013	Stifel Nicolaus & Co		144,474	125,000	1,278	1FE

STATEMENT AS OF MARCH 31, 2013 OF THE Community Insurance Company

SCHEDULE D - PART 3

Show All Long-Term Bonds and Stock Acquired During the Current Quarter

1	2	3	4	5	6	7	8	9	10
CUSIP Identification	Description	Foreign	Date Acquired	Name of Vendor	Number of Shares of Stock	Actual Cost	Par Value	Paid for Accrued Interest and Dividends	NAIC Designation or Market Indicator (a)
06051G-ET-2	Bank of America Corp 2.000% 01/11/18		01/08/2013	Bank of America		5,042,375	5,050,000	.0	1FE
10919R-AC-3	Bright Horizons Family 4.548% 01/25/20		01/24/2013	Goldman Sachs & Co		1,468,500	1,500,000	.0	4
111621-AL-2	Brocade Communications Systems Series 144A 4.625% 01/15/23		01/16/2013	Morgan Stanley		500,000	500,000	.0	4FE
125581-GH-5	CIT Group Inc Series 144A 5.500% 02/15/19		01/10/2013	J P Morgan		2,458,125	2,250,000	51,563	3FE
14912L-SJ-6	Caterpillar Finance 1.250% 11/06/17		01/31/2013	Bank of America		124,775	125,000	386	1FE
150191-AD-6	Cedar Fair LP Series 144A 5.250% 03/15/21		02/28/2013	J P Morgan		1,500,000	1,500,000	.0	4FE
156700-AW-6	Centurytel Inc 5.625% 04/01/20		03/20/2013	Various		1,509,563	1,500,000	531	3FE
15677W-AH-2	Gibson Energy LLC Tranche B Ext 5.956% 05/30/17		03/01/2013	J P Morgan		(2,184)	(2,189)	.0	4FE
172967-EM-9	Citigroup Inc 6.125% 11/21/17		03/27/2013	Citigroup Global Markets		296,213	250,000	5,402	1FE
19401N-AR-5	Colfax Corporation 3.250% 02/22/20		02/19/2013	Deutsche Bank		3,220	3,220	.0	1FE
19401N-AR-5	Colfax Corporation 3.250% 02/22/20		02/19/2013	Deutsche Bank		1,284,770	1,284,770	.0	3FE
205887-BQ-4	Conagra Foods Inc 1.900% 01/25/18		01/15/2013	Bank of America		62,000	62,000	.0	2FE
228189-AA-4	Crown Ameri Cap Corp IV Series 144A 4.500% 01/15/23		01/09/2013	Deutsche Bank		1,970,000	1,970,000	645	3FE
233851-AT-1	Daimler Chrysler Finance NA Series 144A 1.250% 01/11/16		01/07/2013	J P Morgan		5,193,604	5,200,000	.0	1FE
247126-AH-8	Delphi Automotive Systems 5.000% 02/15/23		02/11/2013	J P Morgan		700,000	700,000	.0	3FE
25389M-AD-1	DigitalGlobe Inc Series 144A 5.250% 02/01/21		01/25/2013	Morgan Stanley		90,000	90,000	.0	4FE
25459H-BH-7	DIRECTV Holdings/Finance 1.750% 01/15/18		02/28/2013	Various		6,095,791	6,150,000	170	2FE
25468P-CV-6	Walt Disney Company 1.100% 12/01/17		02/28/2013	Raymond James & Associates		99,862	100,000	290	1FE
26483E-AF-7	Dun & Bradstreet 3.250% 12/01/17		01/31/2013	Various		282,628	275,000	1,282	2FE
26550H-AB-7	Dunkin Brands Tranche B 3.750% 02/28/20		02/08/2013	Barclays		1,496,250	1,500,000	.0	4FE
269871-AA-7	Eagle Spino Inc Series 144A 4.625% 02/15/21		01/17/2013	Barclays		200,000	200,000	.0	3FE
278865-AP-5	Ecolab Inc 1.450% 12/08/17		02/28/2013	Pershing		99,775	100,000	330	2FE
29444U-AL-0	Equinix Inc 4.875% 04/01/20		02/28/2013	J P Morgan		890,000	890,000	.0	3FE
30219G-AC-2	Express Scripts Holding Co 3.500% 11/15/16		01/14/2013	Tax Free Exchange		49,989	50,000	287	2FE
30219G-AD-0	Express Scripts Holding Co 2.650% 02/15/17		01/11/2013	Tax Free Exchange		101,520	100,000	1,075	2FE
319963-BE-3	First Data Corp Series 144A 6.750% 11/01/20		03/28/2013	Citibank		616,550	590,000	25,112	4FE
35671D-BE-4	Freeport-McMoran C&G Series 144A 2.375% 03/15/18		03/27/2013	Various		2,277,782	2,270,000	346	2FE
35906A-AN-8	Frontier Comm 7.625% 04/15/24		03/27/2013	J P Morgan		1,500,000	1,500,000	.0	3FE
369604-BC-6	General Electric Co 5.250% 12/06/17		01/31/2013	Various		322,922	275,000	1,716	1FE
36962G-6K-5	General Electric Cap Corp 1.600% 11/20/17		02/28/2013	UBS Securities Inc		151,143	150,000	700	1FE
373200-AY-0	Georgia Gulf Corp Series 144A 4.875% 05/15/23		01/17/2013	Barclays		125,000	125,000	.0	3FE
38144L-AB-6	Goldman Sach Group Inc 6.250% 09/01/17		01/31/2013	Merrill Lynch		146,541	125,000	3,342	1FE
382550-BD-2	Goodyear Tire & Rubber Co 6.500% 03/01/21		02/20/2013	Goldman Sachs & Co		725,000	725,000	.0	4FE
38869P-AK-0	Graphic Packaging Intl 4.750% 04/15/21		03/25/2013	Bank of America		1,085,750	1,077,000	.0	3FE
40415R-AF-2	HD Supply Inc 8.125% 04/15/19		03/06/2013	Tax Free Exchange		739,585	750,000	23,867	4FE
40428H-PH-9	HSBC USA Inc 1.625% 01/16/18		03/27/2013	Citigroup Global Markets		100,008	100,000	442	1FE
420088-AA-4	Hawk Acquisition Sub Inc Series 144A 4.250% 10/15/20		03/22/2013	Wells Fargo		520,000	520,000	.0	3FE
45685E-AC-0	ING US Inc Series 144A 2.900% 02/15/18		02/06/2013	J P Morgan		1,497,360	1,500,000	.0	2FE
459745-GP-4	Intl Lease Finance Corp 3.875% 04/15/18		03/06/2013	J P Morgan		369,985	370,000	.0	3FE
459745-GQ-2	Intl Lease Finance Corp 4.625% 04/15/21		03/06/2013	J P Morgan		369,978	370,000	.0	3FE
46623E-JJ-4	JP Morgan Chase 1.125% 02/26/16		02/21/2013	J P Morgan		4,070,069	4,075,000	.0	1FE
46625H-JF-8	JP Morgan Chase & Co 1.201% 01/25/18		01/17/2013	J P Morgan		7,000,000	7,000,000	.0	1FE
47009Y-AC-1	Pharmaceutical Product Develop Term Loan 4.250% 12/05/18		01/30/2013	CS First Boston		1,096,273	1,096,273	.0	4FE
471109-AE-8	Jarden Corp 6.125% 11/15/22		02/19/2013	J P Morgan		540,000	500,000	8,252	3FE
50076Q-AK-2	Kraft Foods Inc 1.625% 06/04/15		01/14/2013	Tax Free Exchange		1,397,098	1,400,000	2,528	2FE
50076Q-AY-2	Kraft Foods Inc 2.250% 06/05/17		01/14/2013	Tax Free Exchange		103,565	100,000	244	2FE
521865-AT-2	Lear Corporation Series 144A 4.750% 01/15/23		01/14/2013	Citicorp		370,000	370,000	.0	3FE
53219U-AF-6	Dunkin Brands 2.710% 07/24/17		02/04/2013	Citibank		227,642	227,642	.0	3
53219U-AG-4	Dunkin Brands Lifepoint TL B 2.710% 07/24/17		02/04/2013	Citibank		449	450	.0	1FE
53219U-AG-4	Dunkin Brands Lifepoint TL B 2.710% 07/24/17		02/04/2013	Citibank		179,280	179,730	.0	3FE
55181W-AA-2	Lynx I Corp Series 144A 5.375% 04/15/21		02/07/2013	CS First Boston		790,000	790,000	.0	3FE
57050G-AR-6	Markwest Energy Part 4.500% 07/15/23		01/07/2013	Baring Securities Inc		915,000	915,000	.0	3FE
577081-AX-0	Mattel Inc 1.700% 03/15/18		03/04/2013	Bank of America		624,850	625,000	.0	2FE
591709-AM-2	Metropcs Wireless Inc Series 144A 6.250% 04/01/21		03/08/2013	Deutsche Bank		82,000	82,000	.0	4FE
591709-AP-5	Metropcs Wireless Inc Series 144A 6.625% 04/01/23		03/08/2013	Deutsche Bank		82,000	82,000	.0	3FE
594088-AJ-5	Michaels Stores Inc Term Loan B 3.750% 01/16/20		01/24/2013	Deutsche Bank		2,986,500	3,000,000	.0	3
61744Y-AD-0	Morgan Stanley Series MTN 5.950% 12/28/17		01/02/2013	Merrill Lynch		171,657	150,000	223	1FE
61746B-DH-6	Morgan Stanley 1.538% 02/25/16		02/20/2013	Morgan Stanley		9,000,000	9,000,000	.0	1FE
62937N-AN-7	NRG Energy Inc Term Loan 3.250% 08/19/18		02/06/2013	Citibank		1,240,554	1,240,554	.0	3FE
63946C-AB-4	NBCUniversal Enterprise Series 144A 0.891% 04/15/18		03/20/2013	Morgan Stanley		3,577,681	3,575,000	671	1FE
64110L-AD-8	Netflix Inc Series 144A 5.375% 02/01/21		01/29/2013	Morgan Stanley		910,000	910,000	.0	3FE
64126X-AA-0	Neustar Inc Series 144A 4.500% 01/15/23		02/06/2013	J P Morgan		1,565,000	1,585,000	2,375	3FE

STATEMENT AS OF MARCH 31, 2013 OF THE Community Insurance Company

SCHEDULE D - PART 3

Show All Long-Term Bonds and Stock Acquired During the Current Quarter

1	2	3	4	5	6	7	8	9	10
CUSIP Identification	Description	Foreign	Date Acquired	Name of Vendor	Number of Shares of Stock	Actual Cost	Par Value	Paid for Accrued Interest and Dividends	NAIC Designation or Market Indicator (a)
65409Y-AR-6	Nielsen Finance LLC Class C Dollar Term Loan 2.952% 05/01/16		02/28/2013	Citibank		108,377	108,377	.0	3FE
654730-AS-2	Nisource Finance 6.400% 03/15/18		03/27/2013	J P Morgan		120,627	100,000	.231	2FE
67020Y-AD-2	Nuance Communications Inc Series 144A 5.375% 08/15/20		03/01/2013	Morgan Stanley		306,000	300,000	.941	3FE
67574U-AB-4	Ocwen Financial Corp 5.840% 01/15/18		01/29/2013	Barclays		960,009	952,500	.0	4FE
69349L-AJ-7	PNC Bank NA 0.611% 01/28/16		01/23/2013	Morgan Stanley		3,450,000	3,450,000	.0	1FE
747262-AJ-2	QVC Inc Series 144A 4.375% 03/15/23		03/04/2013	Wachovia Securities		699,776	700,000	.0	2FE
749571-AA-3	RHP Hotel PPTY/RHP Finan Series 144A 5.000% 04/15/21		03/28/2013	Various		1,660,750	1,652,000	.0	4FE
75281A-AP-4	Range Resources Corp Series 144A 5.000% 03/15/23		03/04/2013	J P Morgan		380,000	380,000	.0	3FE
76775Y-AY-4	Rite Aid Corp 5.750% 08/01/20		02/07/2013	Citibank		400,000	400,000	.0	4FE
77118E-AG-1	Roc Finance LLC 18 Month Delayed Draw 2.250% 08/19/16		03/01/2013	Credit Suisse, New York		(91,364)	(54,545)	.0	4FE
77118E-AJ-5	ROC Finance LLC 0.000% 03/27/18		03/27/2013	CS First Boston		488,455	490,910	.0	3
775371-AV-9	Rohm and Haas Co 6.000% 09/15/17		02/28/2013	Wachovia Securities		118,126	100,000	2.833	2FE
785592-AA-4	Sabine Pass Liquefaction Series 144A 5.625% 02/01/21		01/29/2013	Morgan Stanley		570,000	570,000	.0	3FE
855030-AL-6	Staples Inc 2.750% 01/12/18		01/07/2013	Bony/Barclays Capital Inc		1,271,519	1,275,000	.0	2FE
858119-AY-6	Steel Dynamics Inc Series 144A 5.250% 04/15/23		03/13/2013	Bank of America		1,509,375	1,500,000	.0	3FE
87264M-AJ-8	TRW Automotive Series 144A 4.500% 03/01/21		02/25/2013	Bank of America		700,000	700,000	.0	3FE
87309L-AK-4	TIWOC Holding Corp New Term Loan 3.500% 02/11/17		02/08/2013	Deutsche Bank		500,000	500,000	.0	3FE
87311X-AD-0	TIW Telecom Holdings Inc 5.375% 10/01/22		01/09/2013	Tax Free Exchange		635,000	635,000	9.196	3FE
88160J-AB-5	Tesoro Corp 0.000% 01/28/16		01/25/2013	J P Morgan		475,000	475,000	.0	3FE
90347B-AC-2	Flash Dutch 2 BV Term B 4.750% 02/01/20		01/17/2013	Barclays		429,191	433,526	.0	4
90347B-AC-2	Flash Dutch 2 BV Term B 4.750% 02/01/20		01/17/2013	Barclays		187,582	189,477	.0	4FE
911365-AY-0	United Rentals 5.750% 07/15/18		01/09/2013	Tax Free Exchange		2,032,536	1,990,000	55.305	3FE
911365-AZ-7	United Rentals 7.625% 04/15/22		01/09/2013	Tax Free Exchange		1,539,578	1,500,000	26.688	4FE
922755-AH-6	Venoco 8.500% 06/30/17		01/29/2013	Citibank		865,694	840,479	.0	4FE
92343V-BJ-2	Verizon Communications 2.450% 11/01/22		01/31/2013	Morgan Stanley		432,173	450,000	2.680	1FE
93316U-AD-9	Walter Energy 5.750% 04/01/18		02/01/2013	Various		1,481,619	1,500,000	.0	3
93316U-AD-9	Walter Energy 5.750% 04/01/18		02/01/2013	Various		(1,481,619)	(1,500,000)	.0	3FE
94974B-FG-0	Wells Fargo & Company 1.500% 01/16/18		01/31/2013	Goldman Sachs & Co		149,331	150,000	.244	1FE
97381H-AN-7	Windstream Corp Tranche B-4 Term Loan 3.500% 01/10/20		01/10/2013	Bank of America		690,681	690,681	.0	2FE
97381H-AN-7	Windstream Corp Tranche B-4 Term Loan 3.500% 01/10/20		01/10/2013	Bank of America		1,731	1,731	.0	3FE
98978V-AF-0	Zoetis Inc Series 144A 1.875% 02/01/18		01/16/2013	Bank of America		99,943	100,000	.0	2FE
99A112-98-8	ISS Global A/S 0.000% 04/30/15		03/26/2013	Goldman Sachs & Co		138,320	138,667	.0	3FE
99AA62-07-4	Riverbed Technology Inc Tranche B 4.000% 12/18/19		02/28/2013	Morgan Stanley		462,808	456,508	.0	3FE
99AA62-95-9	Digitalglobe Inc 3.750% 01/25/20		01/25/2013	Morgan Stanley		765,306	765,306	.0	3FE
99AA63-49-4	Arris Group Inc 0.000% 02/07/20		02/07/2013	Bank of America		1,038,261	1,043,478	.0	3FE
99AA63-96-5	Virgin Media Investment Hold Tranche B 0.000% 02/06/20		03/22/2013	CS First Boston		4,026,393	4,042,857	.0	3FE
99AA64-70-8	Cedar Fair LP Term -1 Loans 3.250% 12/15/17		03/05/2013	J P Morgan		1,101,945	1,100,000	.0	3FE
99AA65-16-8	Constellium Holdco BV 6.250% 03/01/20		03/08/2013	Deutsche Bank		324,511	326,142	.0	4FE
99AA65-41-6	Tronox Pigments 4.500% 03/02/20		03/13/2013	Goldman Sachs & Co		826,170	830,322	.0	3FE
99AA65-59-8	AIWAS Aviation TL B 0.000% 06/13/16		03/13/2013	J P Morgan		120,000	120,000	.0	2FE
99AA65-80-4	Ruby Western Pipeline Hldgs TL B 3.500% 03/27/20		03/22/2013	Barclays		340,469	342,180	.0	3FE
99AA65-81-2	United Airlines Inc 4.000% 03/25/19		03/28/2013	J P Morgan		1,555,463	1,539,713	.0	3FE
99AA65-98-6	HJ Heinz Co Term B-2 0.000% 03/27/20		03/27/2013	Various		3,138,998	3,146,866	.0	3
C3927N-AE-0	Gibson Energy LLC Tranche B 4.750% 06/15/18		03/01/2013	Bank of America		(10,125)	(10,025)	.0	3FE
PR588F-AD-4	Seven Seas Cruises TL 4.750% 12/21/18		01/25/2013	Deutsche Bank		864,865	864,865	.0	3FE
Q3930A-AB-4	Fortescue Metals Group Ltd Tranche B 5.250% 09/18/17		03/27/2013	CS First Boston		253,125	250,000	.0	3FE
136385-AN-1	Canadian Natural Resources 5.900% 02/01/18	A	02/28/2013	Wachovia Securities		119,931	100,000	.557	2FE
00928Q-AK-7	Aircastle LTD 6.250% 12/01/19	F	01/16/2013	Tax Free Exchange		910,000	910,000	7.267	3FE
46115H-AJ-6	Intesa Sanpaolo Spa 3.875% 01/16/18	F	01/07/2013	J P Morgan		1,547,691	1,550,000	.0	1FE
47010B-AA-2	Jaguar Land Rover PLC Series 144A 5.625% 02/01/23	F	01/23/2013	Bank of America		300,000	300,000	.0	3FE
500472-AB-1	Phillips Electronics NV 5.750% 03/11/18	F	03/27/2013	J P Morgan		119,453	100,000	.272	1FE
872456-AA-6	Telecom Italia Capital 7.175% 06/18/19	F	01/31/2013	Morgan Stanley		895,909	751,000	6.675	2FE
87938W-AP-8	Telefonica Emisiones 5.462% 02/16/21	F	01/28/2013	CS First Boston		1,386,563	1,275,000	31.919	2FE
89668Q-AA-6	Trinseo Op Series 144A 8.750% 02/01/19	F	01/24/2013	Deutsche Bank		1,473,750	1,500,000	.0	4FE
92857W-BC-3	Vodafone Group 2.950% 02/19/23	F	02/11/2013	HSBC Securities		1,169,560	1,175,000	.0	1FE
3899999. Subtotal - Bonds - Industrial and Miscellaneous (Unaffiliated)						130,155,035	129,386,465	329,247	XXX
693475-AK-1	PNC Financial Services Group 6.750% Perpet		01/31/2013	J P Morgan		1,728,750	1,500,000	1,125	2FE
4899999. Subtotal - Bonds - Hybrid Securities						1,728,750	1,500,000	1,125	XXX
8399997. Total - Bonds - Part 3						301,198,566	293,213,178	498,673	XXX
8399998. Total - Bonds - Part 5						XXX	XXX	XXX	XXX
8399999. Total - Bonds						301,198,566	293,213,178	498,673	XXX

STATEMENT AS OF MARCH 31, 2013 OF THE Community Insurance Company

SCHEDULE D - PART 3

Show All Long-Term Bonds and Stock Acquired During the Current Quarter

1	2	3	4	5	6	7	8	9	10
CUSIP Identification	Description	Foreign	Date Acquired	Name of Vendor	Number of Shares of Stock	Actual Cost	Par Value	Paid for Accrued Interest and Dividends	NAIC Designation or Market Indicator (a)
L03020-17-8	Arcelormittal	F	02/01/2013	Goldman Sachs & Co	15,000,000	386,766	0.00	0	P4LFE
8499999. Subtotal - Preferred Stocks - Industrial and Miscellaneous (Unaffiliated)						386,766	XXX	0	XXX
8999997. Total - Preferred Stocks - Part 3						386,766	XXX	0	XXX
8999998. Total - Preferred Stocks - Part 5						XXX	XXX	XXX	XXX
8999999. Total - Preferred Stocks						386,766	XXX	0	XXX
00191G-10-3	Arc Document Solutions Inc		01/02/2013	Tax Free Exchange	17,200,000	70,363		0	L
00287Y-10-9	Abbvie Inc		02/19/2013	UBS Securities Inc	1,400,000	52,738		0	L
00287Y-10-9	Abbvie Inc		01/02/2013	Spin Off	13,300,000	332,979		0	L
002896-20-7	Abercrombie & Fitch		01/14/2013	UBS Securities Inc	900,000	43,763		0	L
004764-10-6	Acme Packet Inc		02/19/2013	UBS Securities Inc	1,800,000	52,622		0	L
008492-10-0	Agree Realty Corp		02/20/2013	UBS Securities Inc	3,500,000	100,823		0	L
00971T-10-1	Akamai Technologies		01/14/2013	UBS Securities Inc	1,100,000	43,556		0	L
01741R-10-2	Allegheny Technologies		02/19/2013	UBS Securities Inc	1,600,000	52,573		0	L
023135-10-6	Amazon.com Inc		01/14/2013	UBS Securities Inc	200,000	54,807		0	L
02504A-10-4	American Capital Mortgage In		01/14/2013	UBS Securities Inc	29,000,000	731,290		0	L
026874-78-4	American International Group		01/14/2013	UBS Securities Inc	1,800,000	62,643		0	L
032515-10-8	Anadigics Inc		02/19/2013	UBS Securities Inc	41,400,000	109,862		0	L
035710-40-9	Annaly Capital Management In		02/19/2013	UBS Securities Inc	30,500,000	465,217		0	L
03761U-10-6	Apollo Investment Corp		02/19/2013	UBS Securities Inc	74,100,000	638,727		0	L
03762U-10-5	Apollo Commercial Real Est		02/19/2013	UBS Securities Inc	8,100,000	143,286		0	L
03763V-10-2	Apollo Residential Mortgage		01/14/2013	UBS Securities Inc	23,200,000	507,632		0	L
04033A-10-0	Ariad Pharmaceuticals Inc		01/14/2013	UBS Securities Inc	1,500,000	29,802		0	L
041356-20-5	Arlington Asset Investment		02/21/2013	UBS Securities Inc	22,600,000	574,951		0	L
044103-10-9	Ashford Hospitality Trust		01/14/2013	UBS Securities Inc	5,300,000	59,016		0	L
05463D-10-0	Axiall Corp		01/29/2013	Tax Free Exchange	4,000,000	105,406		0	L
054937-10-7	BB&T Corporation		01/14/2013	UBS Securities Inc	1,300,000	39,147		0	L
05561Q-20-1	Bok Financial Corporation		02/19/2013	UBS Securities Inc	900,000	52,590		0	L
055639-10-8	BPZ Resources Inc		02/21/2013	UBS Securities Inc	18,300,000	53,483		0	L
060505-10-4	Bank of America Corp		01/14/2013	UBS Securities Inc	2,200,000	25,232		0	L
064058-10-0	Bank of New York Mellon Corp		01/14/2013	UBS Securities Inc	1,900,000	50,742		0	L
06985P-10-0	Basic Energy Services Inc		02/19/2013	UBS Securities Inc	3,300,000	52,685		0	L
071813-10-9	Baxter International Inc		02/19/2013	UBS Securities Inc	800,000	54,626		0	L
073271-10-8	Bazaarvoice Inc		02/21/2013	UBS Securities Inc	16,000,000	119,181		0	L
07556Q-88-1	Beazer Homes USA		01/14/2013	UBS Securities Inc	1,400,000	25,037		0	L
084670-70-2	Berkshire Hathaway Fin		02/19/2013	UBS Securities Inc	9,400,000	946,049		0	L
09061G-10-1	Biomarin Pharmaceutical Inc		01/14/2013	UBS Securities Inc	600,000	30,942		0	L
09247X-10-1	Blackrock Inc Class A		02/19/2013	UBS Securities Inc	200,000	48,683		0	L
092533-10-8	Blackrock Kelso Capital Corp		02/19/2013	UBS Securities Inc	7,500,000	79,306		0	L
000000-00-0	Bluelinx Holdings Inc		02/28/2013	Spin Off	3,400,000	871		0	L
09746Y-10-5	Boise Inc		02/19/2013	UBS Securities Inc	29,100,000	252,465		0	L
101405-10-8	Boulder Brands Inc		01/02/2013	Tax Free Exchange	5,200,000	63,192		0	L
103304-10-1	Boyd Gaming Corp		01/14/2013	UBS Securities Inc	3,700,000	25,244		0	L
105368-20-3	Brandywine Realty Trust		01/14/2013	UBS Securities Inc	8,100,000	101,842		0	L
11373M-10-7	Brookline Bancorp Inc		02/21/2013	UBS Securities Inc	5,900,000	54,270		0	L
12541W-20-9	C H Robinson Worldwide Inc		01/14/2013	UBS Securities Inc	1,300,000	84,302		0	L
12662P-10-8	CVR Energy Inc		02/19/2013	UBS Securities Inc	1,600,000	89,890		0	L
12673A-10-8	CYS Investments Inc		02/19/2013	UBS Securities Inc	23,600,000	287,524		0	L
12811R-10-4	Calamos Asset Management A		02/20/2013	UBS Securities Inc	5,900,000	62,756		0	L
134429-10-9	Campbell Soup Co		02/19/2013	UBS Securities Inc	1,400,000	55,827		0	L
13466Y-10-5	Campus Crest Communities Inc		02/19/2013	UBS Securities Inc	4,500,000	57,488		0	L
151020-10-4	Celgene Corp		02/19/2013	UBS Securities Inc	900,000	88,035		0	L
156700-10-6	Centurytel Inc		02/19/2013	UBS Securities Inc	1,600,000	55,287		0	L
156782-10-4	Cerner Corp		01/14/2013	UBS Securities Inc	300,000	24,620		0	L
16208T-10-2	Chatham Lodging Trust		02/21/2013	UBS Securities Inc	4,700,000	78,036		0	L
165167-10-7	Chesapeake Energy Corp		02/19/2013	UBS Securities Inc	2,700,000	54,974		0	L
166764-10-0	ChevronTexaco Corp		02/19/2013	UBS Securities Inc	500,000	57,922		0	L
168905-10-7	Childrens Place		01/14/2013	UBS Securities Inc	800,000	37,418		0	L
17275R-10-2	Cisco Systems Inc		02/19/2013	UBS Securities Inc	4,300,000	90,890		0	L
172967-42-4	Citigroup Inc		01/14/2013	UBS Securities Inc	3,200,000	134,564		0	L
18911Q-10-2	Cloud Peak Energy Inc		01/14/2013	UBS Securities Inc	1,400,000	26,115		0	L
192108-50-4	Coeur D'Alene Mines Corp		02/19/2013	UBS Securities Inc	3,000,000	61,093		0	L

STATEMENT AS OF MARCH 31, 2013 OF THE Community Insurance Company

SCHEDULE D - PART 3

Show All Long-Term Bonds and Stock Acquired During the Current Quarter

1	2	3	4	5	6	7	8	9	10
CUSIP Identification	Description	Foreign	Date Acquired	Name of Vendor	Number of Shares of Stock	Actual Cost	Par Value	Paid for Accrued Interest and Dividends	NAIC Designation or Market Indicator (a)
192479-10-3	Coherent Inc		.01/14/2013	UBS Securities Inc	900.000	47,474		.0	L
195872-10-6	Colonial Properties Trust		.02/19/2013	UBS Securities Inc	3,500.000	76,697		.0	L
201723-10-3	Commercial Metals Co		.02/19/2013	UBS Securities Inc	4,100.000	70,264		.0	L
20854P-10-9	Consol Energy Inc		.02/19/2013	UBS Securities Inc	1,600.000	54,249		.0	L
209115-10-4	Consolidated Edison Inc		.02/19/2013	UBS Securities Inc	900.000	51,318		.0	L
212485-10-6	Convergys Corp		.01/14/2013	UBS Securities Inc	1,500.000	25,344		.0	L
21976U-10-9	Coronado Biosciences Inc		.02/19/2013	UBS Securities Inc	10,100.000	78,395		.0	L
222862-10-4	Coventry Health Care Inc		.01/14/2013	UBS Securities Inc	1,100.000	49,134		.0	L
229663-10-9	Cubesmart		.02/19/2013	UBS Securities Inc	6,300.000	93,110		.0	L
233153-10-5	DCT Industrial Trust Inc		.01/14/2013	UBS Securities Inc	17,200.000	115,715		.0	L
235825-20-5	DanaHolding Corp		.02/19/2013	UBS Securities Inc	4,700.000	77,919		.0	L
237266-10-1	Darling International Inc		.01/14/2013	UBS Securities Inc	2,000.000	33,668		.0	L
24702R-10-1	Dell Inc		.02/19/2013	UBS Securities Inc	16,600.000	229,498		.0	L
252784-30-1	Diamondrock Hospitality Co		.02/19/2013	UBS Securities Inc	8,900.000	81,846		.0	L
25389M-87-7	DigitalGlobe Inc		.02/07/2013	Taxable Exchange	684.680	19,431		.0	L
25400B-10-8	Digital Generation Inc		.02/19/2013	UBS Securities Inc	9,400.000	75,584		.0	L
254543-10-1	Diodes Inc		.02/19/2013	UBS Securities Inc	3,000.000	64,102		.0	L
25659T-10-7	Dolby Laboratories Inc		.02/19/2013	UBS Securities Inc	10,500.000	332,590		.0	L
257867-10-1	DR Donnelley and Sons Co		.02/21/2013	UBS Securities Inc	58,600.000	586,916		.0	L
258278-10-0	Dorman Products		.02/19/2013	UBS Securities Inc	2,700.000	100,507		.0	L
25960R-10-5	Douglas Dynamics		.02/20/2013	UBS Securities Inc	7,200.000	101,596		.0	L
26433B-10-7	Duff & Phelps Corp		.02/19/2013	UBS Securities Inc	3,400.000	52,951		.0	L
268158-10-2	Dynavax Technologies Corp		.02/19/2013	UBS Securities Inc	17,000.000	51,665		.0	L
268170-50-6	Dynex Capital Inc		.02/20/2013	UBS Securities Inc	10,800.000	111,860		.0	L
26875P-10-1	EOG Resources		.01/14/2013	UBS Securities Inc	200.000	25,047		.0	L
268820-10-9	EPIQ Systems Inc		.02/20/2013	UBS Securities Inc	4,300.000	54,418		.0	L
26885G-10-9	ERA Group Inc		.02/01/2013	Spin Off	600.000	9,335		.0	L
269279-40-2	Exco Resources Inc		.02/19/2013	UBS Securities Inc	17,100.000	109,149		.0	L
28140H-10-4	Education Realty Trust Inc		.02/19/2013	UBS Securities Inc	6,100.000	67,609		.0	L
28257U-10-4	Einstein Noah Restaurant Group		.02/19/2013	UBS Securities Inc	6,200.000	81,642		.0	L
291641-10-8	Empire District Electric Co		.02/20/2013	UBS Securities Inc	5,000.000	108,775		.0	L
294268-10-7	EPlus Inc		.02/20/2013	UBS Securities Inc	1,400.000	67,509		.0	L
29977A-10-5	Evercore Partners Inc		.02/19/2013	UBS Securities Inc	1,400.000	56,894		.0	L
30068C-10-9	Excel Trust Inc		.02/20/2013	UBS Securities Inc	4,400.000	56,414		.0	L
30162A-10-8	Exelis Inc		.02/19/2013	UBS Securities Inc	7,100.000	76,615		.0	L
302130-10-9	Expeditors International of WA		.01/14/2013	UBS Securities Inc	700.000	29,803		.0	L
30219G-10-8	Express Scripts Holding Co		.01/14/2013	UBS Securities Inc	700.000	38,621		.0	L
30303M-10-2	Facebook Inc		.01/14/2013	UBS Securities Inc	2,000.000	62,233		.0	L
315405-10-0	Ferro Corp		.02/19/2013	UBS Securities Inc	18,200.000	104,967		.0	L
316845-10-0	Fifth & Pacific Co Inc		.01/14/2013	UBS Securities Inc	5,700.000	80,860		.0	L
31787A-50-7	Finisar Corporation		.01/14/2013	UBS Securities Inc	3,300.000	49,698		.0	L
320218-10-0	First Finanical Corp		.02/20/2013	UBS Securities Inc	1,800.000	54,668		.0	L
32054K-10-3	First Industrial Realty Trust		.01/14/2013	UBS Securities Inc	3,000.000	42,983		.0	L
33610F-10-9	First Potomac Realty Trust		.02/21/2013	UBS Securities Inc	7,400.000	101,232		.0	L
336433-10-7	First Solar Inc		.02/19/2013	UBS Securities Inc	11,200.000	411,624		.0	L
337915-10-2	Firstmerit Corporation		.02/19/2013	UBS Securities Inc	3,900.000	60,263		.0	L
353514-10-2	Franklin Electric Co Inc		.03/19/2013	Stock Split	3,200.000	.0		.0	L
35471R-10-6	Franklin Street Properties		.02/19/2013	UBS Securities Inc	16,900.000	220,955		.0	L
35671D-85-7	Freeport-McMoran C&G		.02/19/2013	UBS Securities Inc	1,900.000	65,053		.0	L
35906A-10-8	Frontier Communications Corp		.02/19/2013	UBS Securities Inc	34,800.000	145,840		.0	L
361268-10-5	G & K Services Inc - CI A		.02/19/2013	UBS Securities Inc	1,300.000	54,273		.0	L
36159R-10-3	Geo Group Inc		.02/19/2013	UBS Securities Inc	3,000.000	96,454		.0	L
36159R-10-3	Geo Group Inc		.01/01/2013	Stock Dividend	1,200.810	.0		.0	L
36467W-10-9	Gamestop Corp		.02/19/2013	UBS Securities Inc	2,400.000	59,301		.0	L
369550-10-8	General Dynamics Corp		.02/19/2013	UBS Securities Inc	800.000	53,350		.0	L
370023-10-3	General Growth Properties		.01/14/2013	UBS Securities Inc	1,300.000	24,786		.0	L
370373-10-2	General Moly Inc		.02/21/2013	UBS Securities Inc	16,700.000	55,131		.0	L
37045V-10-0	General Motors Co		.02/19/2013	UBS Securities Inc	1,900.000	52,390		.0	L
375558-10-3	Gilead Sciences Inc		.01/14/2013	UBS Securities Inc	1,000.000	77,880		.0	L
375558-10-3	Gilead Sciences Inc		.01/28/2013	Stock Split	5,200.000	.0		.0	L
376546-10-7	Gladstone Investment Corp		.02/20/2013	UBS Securities Inc	10,500.000	79,532		.0	L
38173M-10-2	Golub Capital BDC Inc		.02/19/2013	UBS Securities Inc	10,900.000	176,526		.0	L

STATEMENT AS OF MARCH 31, 2013 OF THE Community Insurance Company

SCHEDULE D - PART 3

Show All Long-Term Bonds and Stock Acquired During the Current Quarter

1	2	3	4	5	6	7	8	9	10
CUSIP Identification	Description	Foreign	Date Acquired	Name of Vendor	Number of Shares of Stock	Actual Cost	Par Value	Paid for Accrued Interest and Dividends	NAIC Desig- nation or Market Indicator (a)
38259P-50-8	Google Inc		.01/14/2013	UBS Securities Inc	200.000	145,630		.0	L
39322Z-10-4	Green Plains Renewable Energy		.02/19/2013	UBS Securities Inc	5,500.000	54,317		.0	L
402629-20-8	Gulfmark Offshore Inc Class A		.02/19/2013	UBS Securities Inc	2,900.000	112,913		.0	L
402635-30-4	Gulfport Energy Corp		.02/19/2013	UBS Securities Inc	1,400.000	55,315		.0	L
404030-10-8	H & E Equipment Services Inc		.02/19/2013	UBS Securities Inc	4,000.000	79,991		.0	L
40414L-10-9	HOP Inc		.02/19/2013	UBS Securities Inc	3,200.000	153,398		.0	L
40537Q-20-9	Halcon Resources Corp		.01/14/2013	UBS Securities Inc	3,300.000	25,900		.0	L
410120-10-9	Hancock Holding Co		.02/19/2013	UBS Securities Inc	1,700.000	53,786		.0	L
413160-10-2	Harmonic Inc		.02/20/2013	UBS Securities Inc	9,400.000	54,201		.0	L
413875-10-5	Harris Corp		.02/19/2013	UBS Securities Inc	1,100.000	52,731		.0	L
41902R-10-3	Hatteras Financial Corp		.02/19/2013	UBS Securities Inc	6,800.000	183,601		.0	L
419870-10-0	Hawaiian Electric Inds		.02/19/2013	UBS Securities Inc	1,900.000	51,872		.0	L
421946-10-4	Healthcare Realty Trust Inc		.02/19/2013	UBS Securities Inc	2,800.000	72,594		.0	L
422819-10-2	Heidrick & Struggles		.02/20/2013	UBS Securities Inc	3,200.000	54,842		.0	L
427825-10-4	Hersha Hospitality Trust		.02/19/2013	UBS Securities Inc	11,900.000	65,289		.0	L
42809H-10-7	Hess Corp		.02/19/2013	UBS Securities Inc	1,100.000	74,919		.0	L
442487-20-3	Hovnanian Enterprises		.01/14/2013	UBS Securities Inc	4,000.000	25,434		.0	L
44417Z-10-0	Hudson Valley Holding Corp.		.02/20/2013	UBS Securities Inc	3,600.000	58,117		.0	L
45031U-10-1	Istar Financial Inc		.01/14/2013	UBS Securities Inc	8,700.000	75,931		.0	L
45253H-10-1	Immunogen Inc		.02/19/2013	UBS Securities Inc	5,700.000	83,823		.0	L
45336E-10-9	InContact Inc		.02/19/2013	UBS Securities Inc	7,900.000	55,347		.0	L
457461-20-0	Inland Real Estate Corp		.02/19/2013	UBS Securities Inc	14,800.000	141,494		.0	L
45768S-10-5	Innospec Inc		.02/19/2013	UBS Securities Inc	7,400.000	297,868		.0	L
46069S-10-9	Intersil Corp Class A		.02/19/2013	UBS Securities Inc	6,100.000	55,195		.0	L
46118H-10-4	Intralinks Holdings Inc		.02/21/2013	UBS Securities Inc	8,000.000	52,916		.0	L
46131B-10-0	Invesco Mortgage Capital		.02/19/2013	UBS Securities Inc	50,300.000	1,042,538		.0	L
461730-10-3	Investors Real Estate Trust		.02/19/2013	UBS Securities Inc	11,000.000	104,320		.0	L
47102X-10-5	Janus Capital Group Inc		.02/19/2013	UBS Securities Inc	5,600.000	54,186		.0	L
471109-10-8	Jarden Corp		.03/19/2013	Stock Split	1,417.500	.0		.0	L
47760A-10-8	Jive Software Inc		.02/19/2013	UBS Securities Inc	4,300.000	67,483		.0	L
48020T-10-1	The Jones Group Inc		.01/14/2013	UBS Securities Inc	5,000.000	54,086		.0	L
48668E-10-1	KCAP Financial Inc		.01/14/2013	UBS Securities Inc	14,600.000	142,493		.0	L
49446R-10-9	Kimco Realty Corp		.01/14/2013	UBS Securities Inc	4,000.000	79,058		.0	L
50076Q-10-6	Kraft Foods Inc		.01/14/2013	UBS Securities Inc	900.000	41,978		.0	L
50077C-10-6	Kraton Performance Polymers		.01/14/2013	UBS Securities Inc	1,000.000	25,171		.0	L
50105F-10-5	Kronos Worldwide Inc		.02/19/2013	UBS Securities Inc	3,000.000	52,623		.0	L
502403-20-7	LTX-Credence Corp		.02/21/2013	UBS Securities Inc	7,900.000	53,121		.0	L
517834-10-7	Las Vegas Sands Corp		.01/14/2013	UBS Securities Inc	500.000	26,107		.0	L
52887Z-10-4	Lexicon Genetics Inc		.01/14/2013	UBS Securities Inc	23,800.000	54,876		.0	L
529043-10-1	Lexington Realty Trust		.01/14/2013	UBS Securities Inc	6,400.000	67,296		.0	L
531229-10-2	Liberty Media Corp		.01/14/2013	Spin Off	537.000	10,764		.0	L
552715-10-4	Memc Electronic Materials		.02/19/2013	UBS Securities Inc	30,100.000	142,044		.0	L
56382Q-10-2	Manning & Napier Inc		.02/20/2013	UBS Securities Inc	4,200.000	65,235		.0	L
56585A-10-2	Marathon Petroleum Corp		.02/19/2013	UBS Securities Inc	1,300.000	93,310		.0	L
57164Y-10-7	Marriott Vacations World		.01/14/2013	UBS Securities Inc	600.000	26,232		.0	L
58047P-10-7	MCG Capital Corp		.02/20/2013	UBS Securities Inc	38,600.000	178,416		.0	L
584045-10-8	Medassets Inc		.01/14/2013	UBS Securities Inc	1,400.000	26,616		.0	L
58463J-30-4	Medical Properties Trust Inc		.02/19/2013	UBS Securities Inc	12,400.000	166,832		.0	L
58503F-10-6	Medley Capital Corp		.02/19/2013	UBS Securities Inc	6,000.000	93,682		.0	L
58933Y-10-5	Merck & Co. Inc		.02/19/2013	UBS Securities Inc	1,300.000	54,706		.0	L
589433-10-1	Meredith Corp		.02/19/2013	UBS Securities Inc	1,300.000	56,625		.0	L
59804T-10-0	Midstates Petroleum Co Inc		.02/20/2013	UBS Securities Inc	6,900.000	55,161		.0	L
617446-44-8	Morgan Stanley		.01/14/2013	UBS Securities Inc	1,900.000	37,960		.0	L
624580-10-6	Movado Group		.01/14/2013	UBS Securities Inc	800.000	27,183		.0	L
629491-10-1	NYSE Euronext		.01/14/2013	UBS Securities Inc	1,500.000	49,053		.0	L
64110L-10-6	Netflix Inc		.02/19/2013	UBS Securities Inc	300.000	58,139		.0	L
65339F-10-1	Nextera Energy		.02/19/2013	UBS Securities Inc	1,100.000	80,125		.0	L
66611T-10-8	Northfield Bancorp Inc/NJ		.02/20/2013	UBS Securities Inc	4,700.000	53,815		.0	L
667340-10-3	Northwest Bancshares Inc		.01/14/2013	UBS Securities Inc	2,800.000	34,558		.0	L
667655-10-4	Northwest Natural Gas Co		.02/20/2013	UBS Securities Inc	2,000.000	91,601		.0	L
675746-30-9	Ocwen Financial Corp		.01/14/2013	UBS Securities Inc	3,100.000	120,696		.0	L
67622Q-10-6	Office Depot Inc		.02/19/2013	UBS Securities Inc	11,700.000	58,828		.0	L

STATEMENT AS OF MARCH 31, 2013 OF THE Community Insurance Company

SCHEDULE D - PART 3

Show All Long-Term Bonds and Stock Acquired During the Current Quarter

1	2	3	4	5	6	7	8	9	10
CUSIP Identification	Description	Foreign	Date Acquired	Name of Vendor	Number of Shares of Stock	Actual Cost	Par Value	Paid for Accrued Interest and Dividends	NAIC Desig- nation or Market Indicator (a)
680223-10-4	Old Republic Intl Corp02/19/2013	UBS Securities Inc	8,500.000	98,911		.0	L
68162K-10-6	Olympic Steel Inc02/19/2013	UBS Securities Inc	2,500.000	54,379		.0	L
682406-10-3	One Liberty Properties Inc02/19/2013	UBS Securities Inc	2,500.000	54,609		.0	L
682680-10-3	Oneok Inc02/19/2013	UBS Securities Inc	1,100.000	52,619		.0	L
683797-10-4	Oppenheimer Holdings Class A02/20/2013	UBS Securities Inc	2,800.000	53,504		.0	L
69318J-10-0	PC Connection Inc02/19/2013	UBS Securities Inc	3,700.000	54,465		.0	L
69329Y-10-4	PDL Biopharma Inc02/21/2013	UBS Securities Inc	24,100.000	168,537		.0	L
69370C-10-0	PTC Inc01/28/2013	Tax Free Exchange	7,400.000	73,852		.0	L
69373H-10-6	Pacer International Inc02/21/2013	UBS Securities Inc	11,800.000	52,365		.0	L
69404D-10-8	Pacific Biosciences of Calif01/14/2013	UBS Securities Inc	19,400.000	51,001		.0	L
707882-10-6	Penn Va Corp02/19/2013	Goldman Sachs & Co	12,000.000	53,640		.0	L
70931T-10-3	Pennymac Mortgage Investment02/19/2013	UBS Securities Inc	9,000.000	222,485		.0	L
721283-10-9	Pike Elec Corp02/21/2013	UBS Securities Inc	14,200.000	194,574		.0	L
723664-10-8	Pioneer Energy Services Corp02/19/2013	UBS Securities Inc	5,500.000	52,367		.0	L
724479-10-0	Pitney Bowes Inc02/19/2013	UBS Securities Inc	14,100.000	191,010		.0	L
73179P-10-6	Polyone Corporation03/13/2013	Taxable Exchange	4,687.160	117,320		.0	L
736508-84-7	Portland General Electric Co02/19/2013	UBS Securities Inc	1,800.000	52,592		.0	L
74348T-10-2	Prospect Capital Corp02/19/2013	UBS Securities Inc	18,200.000	206,985		.0	L
744028-10-1	PROVIDENT NEW YORK BANCORP02/20/2013	UBS Securities Inc	5,900.000	53,159		.0	L
747525-10-3	Qualcomm Inc01/14/2013	UBS Securities Inc	1,200.000	76,846		.0	L
74838C-10-6	Quiksilver Inc02/19/2013	UBS Securities Inc	8,400.000	52,988		.0	L
74965L-10-1	RLJ Lodging Trust02/19/2013	UBS Securities Inc	2,500.000	52,520		.0	L
749660-10-6	RPC Inc01/14/2013	UBS Securities Inc	1,900.000	26,093		.0	L
750086-10-0	Rackspace Hosting Inc.01/14/2013	UBS Securities Inc	700.000	54,642		.0	L
750236-10-1	Radian Group01/14/2013	UBS Securities Inc	13,100.000	79,700		.0	L
76116A-10-8	Resolute Energy Corp02/20/2013	UBS Securities Inc	6,000.000	55,205		.0	L
768573-10-7	Riverbed Technology Inc01/10/2013	Taxable Exchange	55.480	1,121		.0	L
77581P-10-9	Roma Financial Corp01/14/2013	UBS Securities Inc	1,700.000	26,145		.0	L
78573L-10-6	Sabra Health Care Reit Inc02/20/2013	UBS Securities Inc	4,000.000	106,393		.0	L
790849-10-3	St Jude Medical Inc02/19/2013	UBS Securities Inc	1,300.000	54,261		.0	L
81211K-10-0	Sealed Air Corp02/19/2013	UBS Securities Inc	2,800.000	61,681		.0	L
81619Q-10-5	Select Medical Holdings Corp02/19/2013	UBS Securities Inc	16,000.000	158,008		.0	L
81663A-10-5	SemGroup Corp01/14/2013	UBS Securities Inc	1,300.000	54,320		.0	L
82706L-10-8	Silicon Graphics International02/19/2013	UBS Securities Inc	5,900.000	80,912		.0	L
82735Q-10-2	Silver Bay Realty Trust Corp03/28/2013	Spin Off	8,820.000	137,008		.0	L
82967N-10-8	Sirius XM Radio Inc01/14/2013	UBS Securities Inc	8,100.000	25,637		.0	L
830566-10-5	Skechers USA Inc Cl A01/14/2013	UBS Securities Inc	2,300.000	43,048		.0	L
83416M-10-5	Solar Senior Capital LTD02/19/2013	UBS Securities Inc	3,600.000	68,357		.0	L
83545G-10-2	Sonic Automotive Inc01/14/2013	UBS Securities Inc	1,800.000	39,572		.0	L
835898-10-7	Sotheby's Holdings01/14/2013	UBS Securities Inc	2,800.000	97,889		.0	L
842587-10-7	Southern Co02/19/2013	UBS Securities Inc	1,200.000	53,342		.0	L
84470P-10-9	Southside Bancshares Inc02/20/2013	UBS Securities Inc	3,500.000	75,147		.0	L
85254J-10-2	Stag Industrial Inc02/19/2013	UBS Securities Inc	3,000.000	62,834		.0	L
853666-10-5	Standard Motor Products02/19/2013	UBS Securities Inc	2,300.000	55,165		.0	L
854502-10-1	Stanley Black & Decker02/19/2013	UBS Securities Inc	700.000	55,377		.0	L
855030-10-2	Staples Inc02/19/2013	UBS Securities Inc	5,900.000	84,262		.0	L
85517P-10-1	Star Scientific Inc01/14/2013	UBS Securities Inc	41,600.000	104,865		.0	L
85571Q-10-2	Starz - Liberty Capital01/14/2013	Tax Free Exchange	537.000	12,156		.0	L
857477-10-3	State Street Corp02/19/2013	UBS Securities Inc	900.000	51,758		.0	L
858119-10-0	Steel Dynamics Inc02/19/2013	UBS Securities Inc	3,300.000	52,607		.0	L
859158-10-7	Sterling Bancorp - NY02/19/2013	UBS Securities Inc	5,300.000	54,146		.0	L
859319-30-3	Sterling Finl Corp/Spokane02/20/2013	UBS Securities Inc	4,400.000	97,592		.0	L
86074Q-10-2	Stillwater Mining Company01/14/2013	UBS Securities Inc	1,900.000	26,016		.0	L
86272T-10-6	Strategic Hotel Capital Inc01/14/2013	UBS Securities Inc	3,900.000	26,057		.0	L
866082-10-0	Summit Hotel Properties02/19/2013	UBS Securities Inc	18,400.000	172,783		.0	L
867652-40-6	Sunpower Corp02/19/2013	UBS Securities Inc	12,200.000	136,602		.0	L
867892-10-1	Sunstone Hotel Investors Inc01/14/2013	UBS Securities Inc	8,700.000	95,870		.0	L
871237-10-3	Sykes Enterprises Inc01/14/2013	UBS Securities Inc	1,900.000	27,629		.0	L
872375-10-0	Teco Energy Inc02/19/2013	UBS Securities Inc	3,200.000	54,762		.0	L
872386-10-7	Tessco Technologies Inc02/19/2013	UBS Securities Inc	2,400.000	55,967		.0	L
872438-10-6	THL Credit Inc02/19/2013	UBS Securities Inc	8,500.000	127,782		.0	L
87244T-10-9	TIOG Capital Corp02/21/2013	UBS Securities Inc	20,400.000	215,506		.0	L

STATEMENT AS OF MARCH 31, 2013 OF THE Community Insurance Company

SCHEDULE D - PART 3

Show All Long-Term Bonds and Stock Acquired During the Current Quarter

1	2	3	4	5	6	7	8	9	10
CUSIP Identification	Description	Foreign	Date Acquired	Name of Vendor	Number of Shares of Stock	Actual Cost	Par Value	Paid for Accrued Interest and Dividends	NAIC Designation or Market Indicator (a)
874083-10-8	Tal International Group Inc		.02/19/2013	UBS Securities Inc	1,100,000	50,887		0	L
87611R-30-6	Targacept Inc		.01/14/2013	UBS Securities Inc	7,400,000	35,431		0	L
879664-10-0	Tellabs Inc		.01/14/2013	UBS Securities Inc	52,000,000	116,745		0	L
88033G-40-7	Tenet Healthcare Corporation		.01/14/2013	UBS Securities Inc	700,000	24,156		0	L
88162F-10-5	Tetra Technologies I		.01/14/2013	UBS Securities Inc	3,200,000	25,793		0	L
88164L-10-0	Tessera Technologies Inc		.02/19/2013	UBS Securities Inc	4,100,000	70,884		0	L
890516-10-7	Tootsie Roll Industries Inc		.03/01/2013	Stock Dividend	54,480	0		0	L
892000-10-0	Towerstream Corp		.02/20/2013	UBS Securities Inc	18,700,000	51,840		0	L
89214A-10-2	Town Sports International		.02/20/2013	UBS Securities Inc	5,900,000	61,931		0	L
894650-10-0	Tredegar Corp		.02/20/2013	UBS Securities Inc	2,200,000	56,562		0	L
89600B-20-1	Triangle Petroleum Corp		.02/19/2013	UBS Securities Inc	7,600,000	53,538		0	L
901476-10-1	Twin Disc Inc		.02/19/2013	UBS Securities Inc	4,300,000	116,739		0	L
90187B-10-1	Two Harbors Investment Corp		.01/14/2013	UBS Securities Inc	22,600,000	273,657		0	L
911312-10-6	United Parcel Service		.01/14/2013	UBS Securities Inc	1,000,000	79,183		0	L
912909-10-8	United States Steel Corp		.02/19/2013	UBS Securities Inc	2,400,000	55,692		0	L
913259-10-7	Unitil Corporation		.02/19/2013	UBS Securities Inc	2,000,000	54,440		0	L
91338E-10-1	Universal American Corp		.01/14/2013	UBS Securities Inc	3,000,000	27,153		0	L
91531F-10-3	Unwired Planet Inc		.02/19/2013	UBS Securities Inc	32,600,000	70,908		0	L
91913Y-10-0	Valero Energy Corp		.01/14/2013	UBS Securities Inc	1,000,000	35,071		0	L
92240G-10-1	Vectren Corporation		.02/19/2013	UBS Securities Inc	1,700,000	55,468		0	L
92532F-10-0	Vertex Pharmaceuticals		.01/14/2013	UBS Securities Inc	500,000	23,727		0	L
928563-40-2	VMware Inc Class A		.02/19/2013	UBS Securities Inc	700,000	51,810		0	L
92886T-20-1	Vonage Holdings Corp		.02/19/2013	UBS Securities Inc	19,900,000	52,245		0	L
929297-10-9	Wms Industries Inc		.02/19/2013	UBS Securities Inc	4,100,000	91,348		0	L
94946T-10-6	Wellcare Health Plans Inc		.01/14/2013	UBS Securities Inc	700,000	32,604		0	L
949746-10-1	Wells Fargo & Company		.01/14/2013	UBS Securities Inc	2,100,000	72,884		0	L
959802-10-9	Western Union Co		.02/19/2013	UBS Securities Inc	3,700,000	52,649		0	L
966837-10-6	Whole Foods Market Inc		.01/14/2013	UBS Securities Inc	500,000	44,355		0	L
969457-10-0	Williams Cos Inc		.01/14/2013	UBS Securities Inc	2,500,000	83,496		0	L
98156Q-10-8	WWE		.02/19/2013	UBS Securities Inc	6,500,000	57,165		0	L
981811-10-2	Worthington Industries		.02/19/2013	UBS Securities Inc	2,700,000	76,823		0	L
98974X-10-3	Zipcar Inc		.02/19/2013	UBS Securities Inc	6,100,000	74,655		0	L
04878Q-86-3	Atlantic Power Corp	A	.02/19/2013	UBS Securities Inc	23,100,000	256,306		0	L
36191C-20-5	GSI Group Inc	A	.02/20/2013	UBS Securities Inc	5,600,000	54,122		0	L
552697-10-4	MDC Partners Inc-A	I	.01/14/2013	UBS Securities Inc	2,100,000	25,232		0	L
167250-10-9	Chicago Bridge & Iron Co NV	F	.02/13/2013	Taxable Exchange	38,650	2,028		0	L
G0223R-10-8	Alterra Capital Holdings LTD	F	.01/14/2013	UBS Securities Inc	8,500,000	250,428		0	U
G10082-14-0	Energy XXI Bermuda	F	.02/19/2013	UBS Securities Inc	1,700,000	53,568		0	L
G2554F-11-3	Covidien PLC	F	.02/19/2013	UBS Securities Inc	2,300,000	140,288		0	L
G29183-10-3	Eaton Corp PLC	F	.02/19/2013	UBS Securities Inc	1,700,000	99,553		0	L
G67742-10-9	OneBeacon Insurance Group Ltd	F	.02/19/2013	UBS Securities Inc	6,100,000	81,289		0	L
G79978-10-5	Seacube Container Leasing LT	F	.02/19/2013	UBS Securities Inc	2,300,000	52,738		0	L
G9456A-10-0	Golar LNG Ltd	F	.02/19/2013	UBS Securities Inc	1,300,000	50,182		0	U
G98290-10-2	XL Group PLC	F	.01/14/2013	UBS Securities Inc	1,900,000	50,397		0	L
P16994-13-2	Banco Latinoamericano Exp-E	F	.02/19/2013	UBS Securities Inc	2,200,000	53,593		0	L
Y8564W-10-3	Teekay Shipping Corp	F	.01/14/2013	UBS Securities Inc	1,000,000	33,290		0	L
9099999. Subtotal - Common Stocks - Industrial and Miscellaneous (Unaffiliated)						26,874,126	XXX	0	XXX
9799997. Total - Common Stocks - Part 3						26,874,126	XXX	0	XXX
9799998. Total - Common Stocks - Part 5						XXX	XXX	XXX	XXX
9799999. Total - Common Stocks						26,874,126	XXX	0	XXX
9899999. Total - Preferred and Common Stocks						27,260,892	XXX	0	XXX
9999999 - Totals						328,459,458	XXX	498,673	XXX

(a) For all common stock bearing the NAIC market indicator "U" provide: the number of such issues2

STATEMENT AS OF MARCH 31, 2013 OF THE Community Insurance Company

SCHEDULE D - PART 4

Show All Long-Term Bonds and Stock Sold, Redeemed or Otherwise Disposed of During the Current Quarter

1	2	3	4	5	6	7	8	9	10	Change In Book/Adjusted Carrying Value					16	17	18	19	20	21	22
										11	12	13	14	15							
CUSIP Ident-ification	Description	For-ign	Disposal Date	Name of Purchaser	Number of Shares of Stock	Consid-eration	Par Value	Actual Cost	Prior Year Book/ Adjusted Carrying Value	Unrealized Valuation Increase/ (Decrease)	Current Year's (Amor-tization)/ Accretion	Other Than Temporary Impairment Recogn-ized	Total Change in Book/ Adjusted Carrying Value (11 + 12 - 13)	Total Foreign Exchange Change in Book /Adjusted Carrying Value	Book/ Adjusted Carrying Value at Disposal Date	Foreign Exchange Gain (Loss) on Disposal	Realized Gain (Loss) on Disposal	Total Gain (Loss) on Disposal	Bond Interest/ Stock Dividends Received During Year	Stated Con-tractual Maturity Date	NAIC Desig-nation or Market In-dicator (a)
01N030-61-2	GNMA TBA 3.000% 01/15/43		01/02/2013	Citigroup Global Markets		212,016	200,000	212,016	.0	.0	.0	.0	.0	.0	212,016	.0	.0	.0	350	01/15/2043	1
01N030-62-0	GNMA TBA 3.000% 02/15/43		02/12/2013	J P Morgan		1,043,750	1,000,000	1,045,156	.0	.0	.0	.0	.0	.0	1,045,156	.0	(1,406)	(1,406)	1,500	02/15/2043	1
01N030-63-8	GNMA TBA 3.000% 03/15/43		02/28/2013	Goldman Sachs & Co		523,711	500,000	523,711	.0	.0	.0	.0	.0	.0	523,711	.0	.0	.0	750	03/15/2043	1
01N042-62-5	GNMA TBA 4.500% 02/01/40		02/12/2013	Morgan Stanley		163,746	150,000	163,629	.0	.0	.0	.0	.0	.0	163,629	.0	117	117	338	02/01/2040	1
01N042-63-3	GNMA TBA 4.500% 03/01/39		02/12/2013	Morgan Stanley		163,453	150,000	163,453	.0	.0	.0	.0	.0	.0	163,453	.0	.0	.0	338	03/01/2039	1
36176A-FG-9	GNMA Pool 760067 4.000% 04/15/41		03/01/2013	Paydown		5,356	5,356	5,703	5,697	.0	(341)	.0	(341)	.0	5,356	.0	.0	.0	30	04/15/2041	1
36176C-K2-0	GNMA Pool 762013 4.000% 03/15/41		03/01/2013	Paydown		9,489	9,489	9,496	9,495	.0	(6)	.0	(6)	.0	9,489	.0	.0	.0	91	03/15/2041	1
36176F-QD-3	GNMA Pool 764852 4.000% 06/15/41		03/01/2013	Paydown		1,763	1,763	1,809	1,808	.0	(45)	.0	(45)	.0	1,763	.0	.0	.0	16	06/15/2041	1
36176F-T4-0	GNMA Pool 764971 3.500% 01/15/42		03/01/2013	Paydown		2,996	2,996	3,153	3,151	.0	(155)	.0	(155)	.0	2,996	.0	.0	.0	18	01/15/2042	1
36176L-4T-9	GNMA Pool 769734 3.000% 07/15/42		03/01/2013	Paydown		1,288	1,288	1,359	1,359	.0	(71)	.0	(71)	.0	1,288	.0	.0	.0	7	07/15/2042	1
36176M-UY-7	GNMA Pool 770399 4.500% 06/15/41		03/01/2013	Paydown		10,092	10,092	10,732	10,722	.0	(630)	.0	(630)	.0	10,092	.0	.0	.0	77	06/15/2041	1
36176W-YD-7	GNMA Pool 778608 3.500% 11/15/41		03/01/2013	Paydown		9,081	9,081	9,491	9,487	.0	(406)	.0	(406)	.0	9,081	.0	.0	.0	52	11/15/2041	1
36177N-FP-0	GNMA Pool 793773 4.000% 01/15/42		03/01/2013	Paydown		1,063	1,063	1,163	1,163	.0	(100)	.0	(100)	.0	1,063	.0	.0	.0	7	01/15/2042	1
36177P-PH-9	GNMA Pool 794936 3.500% 05/15/42		03/01/2013	Paydown		15,181	15,181	16,065	16,057	.0	(876)	.0	(876)	.0	15,181	.0	.0	.0	94	05/15/2042	1
36177T-AG-2	GNMA Pool 798106 3.500% 03/15/42		03/01/2013	Paydown		52,889	52,889	55,488	55,428	.0	(2,539)	.0	(2,539)	.0	52,889	.0	.0	.0	320	03/15/2042	1
36177X-RU-4	GNMA Pool AA1399 3.500% 07/15/42		03/01/2013	Paydown		4,315	4,315	4,618	4,614	.0	(299)	.0	(299)	.0	4,315	.0	.0	.0	26	07/15/2042	1
36178D-PF-2	GNMA Pool AA5822 3.000% 11/15/42		03/01/2013	Paydown		2,636	2,636	2,814	2,813	.0	(178)	.0	(178)	.0	2,636	.0	.0	.0	13	11/15/2042	1
36178D-RT-0	GNMA Pool AA5898 3.000% 12/15/42		03/01/2013	Paydown		1,781	1,781	1,862	.0	.0	(81)	.0	(81)	.0	1,781	.0	.0	.0	4	12/15/2042	1
36178D-U7-4	GNMA Pool AA6006 3.000% 01/15/43		03/01/2013	Paydown		963	963	1,021	.0	.0	(58)	.0	(58)	.0	963	.0	.0	.0	4	01/15/2043	1
36178Q-BS-0	GNMA Pool AB3649 3.000% 09/15/42		03/01/2013	Paydown		10,544	10,544	11,060	11,055	.0	(511)	.0	(511)	.0	10,544	.0	.0	.0	51	09/15/2042	1
36200M-2Y-8	GNMA Pool 604791 5.500% 11/15/33		03/01/2013	Paydown		15,121	15,121	14,655	14,673	.0	447	.0	447	.0	15,121	.0	.0	.0	143	11/15/2033	1
36200M-C3-5	GNMA Pool 604090 6.000% 03/15/33		03/01/2013	Paydown		5,382	5,382	5,329	5,331	.0	51	.0	51	.0	5,382	.0	.0	.0	53	03/15/2033	1
36200N-SL-6	GNMA Pool 605423 5.000% 05/15/34		03/01/2013	Paydown		8,791	8,791	8,460	8,478	.0	313	.0	313	.0	8,791	.0	.0	.0	77	05/15/2034	1
36202F-O6-6	GNMA Pool G24977 4.000% 03/20/41		03/01/2013	Paydown		788,343	788,343	863,869	863,267	.0	(74,925)	.0	(74,925)	.0	788,343	.0	.0	.0	5,218	03/20/2041	1
3620A2-W3-6	GNMA Pool 717166 4.500% 06/15/39		03/01/2013	Paydown		26,494	26,494	27,596	27,574	.0	(1,080)	.0	(1,080)	.0	26,494	.0	.0	.0	167	06/15/2039	1
3620A6-B4-8	GNMA Pool 720159 4.500% 07/15/39		03/01/2013	Paydown		20,578	20,578	21,623	21,603	.0	(1,025)	.0	(1,025)	.0	20,578	.0	.0	.0	154	07/15/2039	1
3620A9-YX-3	GNMA Pool 723526 4.500% 12/15/39		03/01/2013	Paydown		7,079	7,079	7,189	7,186	.0	(107)	.0	(107)	.0	7,079	.0	.0	.0	49	12/15/2039	1
3620A9-ZE-4	GNMA Pool 723541 5.000% 12/15/39		03/01/2013	Paydown		28,080	28,080	29,247	29,221	.0	(1,141)	.0	(1,141)	.0	28,080	.0	.0	.0	236	12/15/2039	1
3620AA-R2-6	GNMA Pool 724205 4.000% 08/15/39		03/01/2013	Paydown		6,188	6,188	6,051	6,055	.0	133	.0	133	.0	6,188	.0	.0	.0	40	08/15/2039	1
3620AB-4P-8	GNMA Pool 725430 4.500% 11/15/39		03/01/2013	Paydown		39,588	39,588	40,145	40,095	.0	(506)	.0	(506)	.0	39,588	.0	.0	.0	297	11/15/2039	1
3620AC-6V-1	GNMA Pool 726384 5.000% 10/15/39		03/01/2013	Paydown		3,275	3,275	3,396	3,392	.0	(118)	.0	(118)	.0	3,275	.0	.0	.0	28	10/15/2039	1
3620AC-V8-4	GNMA Pool 726139 4.500% 01/15/40		03/01/2013	Paydown		9,802	9,802	9,831	9,830	.0	(28)	.0	(28)	.0	9,802	.0	.0	.0	75	01/15/2040	1
3620AD-6J-6	GNMA Pool 727273 4.500% 12/15/39		03/01/2013	Paydown		6,028	6,028	6,195	6,191	.0	(162)	.0	(162)	.0	6,028	.0	.0	.0	42	12/15/2039	1
3620AE-EG-1	GNMA Pool 727435 4.500% 02/15/40		03/01/2013	Paydown		20,898	20,898	21,187	21,180	.0	(282)	.0	(282)	.0	20,898	.0	.0	.0	100	02/15/2040	1
3620AF-4H-4	GNMA Pool 729037 5.000% 02/15/40		03/01/2013	Paydown		25,846	25,846	27,508	27,473	.0	(1,627)	.0	(1,627)	.0	25,846	.0	.0	.0	219	02/15/2040	1
3620AJ-XX-2	GNMA Pool 731594 4.000% 11/15/40		03/01/2013	Paydown		762	762	782	781	.0	(19)	.0	(19)	.0	762	.0	.0	.0	5	11/15/2040	1
3620AM-VR-0	GNMA Pool 734224 4.500% 02/15/41		03/01/2013	Paydown		4,899	4,899	5,128	5,123	.0	(224)	.0	(224)	.0	4,899	.0	.0	.0	37	02/15/2041	1
3620AR-HJ-8	GNMA Pool 737443 4.500% 09/15/40		03/01/2013	Paydown		10,927	10,927	11,312	11,306	.0	(379)	.0	(379)	.0	10,927	.0	.0	.0	79	09/15/2040	1
3620AS-AL-3	GNMA Pool 738111 1.000% 03/15/41		03/01/2013	Paydown		9,574	9,574	10,208	10,199	.0	(625)	.0	(625)	.0	9,574	.0	.0	.0	59	03/15/2041	1
3620AT-EB-9	GNMA Pool 739130 5.500% 01/15/39		03/01/2013	Paydown		22,616	22,616	24,005	23,976	.0	(1,360)	.0	(1,360)	.0	22,616	.0	.0	.0	207	01/15/2039	1
3620AV-X2-3	GNMA Pool 741497 4.000% 12/15/40		03/01/2013	Paydown		7,655	7,655	7,693	7,691	.0	(36)	.0	(36)	.0	7,655	.0	.0	.0	72	12/15/2040	1
3620C0-Z9-2	GNMA Pool 745168 5.000% 06/15/40		03/01/2013	Paydown		16,988	16,988	18,031	18,008	.0	(1,019)	.0	(1,019)	.0	16,988	.0	.0	.0	153	06/15/2040	1
3620C0-ZL-5	GNMA Pool 745147 4.500% 06/15/40		03/01/2013	Paydown		15,810	15,810	17,316	17,298	.0	(1,488)	.0	(1,488)	.0							

STATEMENT AS OF MARCH 31, 2013 OF THE Community Insurance Company

SCHEDULE D - PART 4

Show All Long-Term Bonds and Stock Sold, Redeemed or Otherwise Disposed of During the Current Quarter

1	2	3	4	5	6	7	8	9	10	Change In Book/Adjusted Carrying Value					16	17	18	19	20	21	22	
										11	12	13	14	15								
CUSIP Ident-ification	Description	For- eign	Disposal Date	Name of Purchaser	Number of Shares of Stock	Consid- eration	Par Value	Actual Cost	Prior Year Book/ Adjusted Carrying Value	Unrealized Valuation Increase/ (Decrease)	Current Year's (Amor- tization)/ Accretion	Other Than Temporary Impairment Recogn- ized	Total Change in Book/ Adjusted Carrying Value (11 + 12 - 13)	Total Foreign Exchange Change in Book /Adjusted Carrying Value	Book/ Adjusted Carrying Value at Disposal Date	Foreign Exchange Gain (Loss) on Disposal	Realized Gain (Loss) on Disposal	Total Gain (Loss) on Disposal	Bond Interest/ Stock Dividends Received During Year	Stated Con- tractual Maturity Date	NAIC Desig- nation or Market In- dicator (a)	
36224T-Z5-2	GNMA Pool 338364 7.500% 12/15/22		03/01/2013	Paydown		.7	.7	.7	.7	.0	.0	.0	.0	.0	.7	.0	.0	.0	.0	.0	12/15/2022	1
36225A-SR-7	GNMA Pool 780856 6.500% 09/15/13		03/01/2013	Paydown		9,563	9,563	10,143	9,650	.0	(86)	.0	(86)	.0	9,563	.0	.0	.0	.0	.99	09/15/2013	1
36225A-ZL-7	GNMA Pool 780747 6.500% 03/15/28		03/01/2013	Paydown		4,972	4,972	5,083	5,071	.0	(99)	.0	(99)	.0	4,972	.0	.0	.0	.0	.53	03/15/2028	1
36225B-X2-9	GNMA Pool 781597 5.000% 05/15/33		03/01/2013	Paydown		9,516	9,516	9,044	9,065	.0	.451	.0	.451	.0	9,516	.0	.0	.0	.0	.87	05/15/2033	1
36230M-VF-1	GNMA Pool 753314 4.000% 12/15/40		03/01/2013	Paydown		7,424	7,424	7,433	7,433	.0	(9)	.0	(9)	.0	7,424	.0	.0	.0	.0	.49	12/15/2040	1
36230N-US-2	GNMA Pool 754193 4.500% 08/15/41		03/01/2013	Paydown		2,052	2,052	2,222	2,220	.0	(167)	.0	(167)	.0	2,052	.0	.0	.0	.0	.9	08/15/2041	1
36230P-KY-5	GNMA Pool 754811 4.000% 11/15/40		03/01/2013	Paydown		159	159	166	165	.0	(6)	.0	(6)	.0	159	.0	.0	.0	.0	.1	11/15/2040	1
36241K-BR-8	GNMA Pool 781848 6.000% 10/15/34		03/01/2013	Paydown		9,468	9,468	9,463	9,462	.0	.7	.0	.7	.0	9,468	.0	.0	.0	.0	.97	10/15/2034	1
36241K-DZ-8	GNMA Pool 781920 5.500% 05/15/35		03/01/2013	Paydown		10,528	10,528	10,268	10,277	.0	251	.0	251	.0	10,528	.0	.0	.0	.0	.91	05/15/2035	1
36241K-GU-6	GNMA Pool 782011 5.000% 12/15/35		03/01/2013	Paydown		15,547	15,547	14,680	14,710	.0	837	.0	837	.0	15,547	.0	.0	.0	.0	.124	12/15/2035	1
36241K-TS-7	GNMA Pool 782361 5.500% 07/15/38		03/01/2013	Paydown		2,014	2,014	2,068	2,067	.0	(53)	.0	(53)	.0	2,014	.0	.0	.0	.0	.19	07/15/2038	1
36241K-XW-3	GNMA Pool 782493 5.000% 12/15/38		03/01/2013	Paydown		22,732	22,732	23,110	23,100	.0	(369)	.0	(369)	.0	22,732	.0	.0	.0	.0	.171	12/15/2038	1
36241K-Z4-3	GNMA Pool 782563 5.000% 02/15/39		03/01/2013	Paydown		12,567	12,567	12,944	12,944	.0	(377)	.0	(377)	.0	12,567	.0	.0	.0	.0	.102	02/15/2039	1
36241L-AU-7	GNMA Pool 783535 4.000% 02/15/42		03/01/2013	Paydown		29,769	29,769	32,034	32,023	.0	(2,254)	.0	(2,254)	.0	29,769	.0	.0	.0	.0	.194	02/15/2042	1
36241L-L3-8	GNMA Pool 783046 4.000% 08/15/40		03/01/2013	Paydown		13,164	13,164	14,048	14,035	.0	(871)	.0	(871)	.0	13,164	.0	.0	.0	.0	.74	08/15/2040	1
36241L-PA-2	GNMA Pool 783143 4.000% 10/15/40		03/01/2013	Paydown		5,585	5,585	5,597	5,598	.0	(13)	.0	(13)	.0	5,585	.0	.0	.0	.0	.38	10/15/2040	1
36241L-TT-3	GNMA Pool 783262 4.500% 03/15/41		03/01/2013	Paydown		9,080	9,080	9,679	9,669	.0	(589)	.0	(589)	.0	9,080	.0	.0	.0	.0	.67	03/15/2041	1
36290V-JX-3	GNMA Pool 618678 6.000% 10/15/36		03/01/2013	Paydown		2,392	2,392	2,403	2,403	.0	(11)	.0	(11)	.0	2,392	.0	.0	.0	.0	.22	10/15/2036	1
36291D-4G-5	GNMA Pool 625523 4.500% 07/15/39		03/01/2013	Paydown		22,519	22,519	22,692	22,687	.0	(168)	.0	(168)	.0	22,519	.0	.0	.0	.0	.184	07/15/2039	1
36292C-3R-3	GNMA Pool 645308 5.500% 06/15/38		03/01/2013	Paydown		9,969	9,969	9,890	9,891	.0	.78	.0	.78	.0	9,969	.0	.0	.0	.0	.72	06/15/2038	1
36292D-XW-7	GNMA Pool 646093 5.000% 01/15/38		03/01/2013	Paydown		8,339	8,339	8,932	8,920	.0	(581)	.0	(581)	.0	8,339	.0	.0	.0	.0	.61	01/15/2038	1
36292G-R2-3	GNMA Pool 648605 6.500% 11/15/35		03/01/2013	Paydown		359	359	367	366	.0	(7)	.0	(7)	.0	359	.0	.0	.0	.0	.4	11/15/2035	1
36295B-XP-3	GNMA Pool 665886 5.500% 03/15/37		03/01/2013	Paydown		264	264	259	259	.0	.4	.0	.4	.0	264	.0	.0	.0	.0	.2	03/15/2037	1
36295E-SA-6	GNMA Pool 668413 6.000% 04/15/37		03/01/2013	Paydown		230	230	231	231	.0	(1)	.0	(1)	.0	230	.0	.0	.0	.0	.2	04/15/2037	1
36295H-JT-8	GNMA Pool 670874 4.000% 08/15/41		03/01/2013	Paydown		13,691	13,691	14,485	14,463	.0	(772)	.0	(772)	.0	13,691	.0	.0	.0	.0	.91	08/15/2041	1
36295K-4D-2	GNMA Pool 673220 6.000% 10/15/38		03/01/2013	Paydown		4,904	4,904	5,017	5,014	.0	(110)	.0	(110)	.0	4,904	.0	.0	.0	.0	.51	10/15/2038	1
36295P-SU-2	GNMA Pool 676859 5.000% 05/15/38		03/01/2013	Paydown		13,047	13,047	13,541	13,528	.0	(481)	.0	(481)	.0	13,047	.0	.0	.0	.0	.97	05/15/2038	1
36295P-OP-0	GNMA Pool 676462 6.000% 11/15/37		03/01/2013	Paydown		15,138	15,138	15,556	15,545	.0	(407)	.0	(407)	.0	15,138	.0	.0	.0	.0	.151	11/15/2037	1
36295Q-N7-1	GNMA Pool 677314 5.500% 09/15/38		03/01/2013	Paydown		11,689	11,689	11,665	11,665	.0	.24	.0	.24	.0	11,689	.0	.0	.0	.0	.98	09/15/2038	1
36296A-JR-6	GNMA Pool 685272 5.000% 04/15/38		03/01/2013	Paydown		17,586	17,586	18,918	18,899	.0	(1,303)	.0	(1,303)	.0	17,586	.0	.0	.0	.0	.112	04/15/2038	1
36296D-GP-7	GNMA Pool 687906 5.500% 09/15/38		03/01/2013	Paydown		15,939	15,939	16,367	16,355	.0	(416)	.0	(416)	.0	15,939	.0	.0	.0	.0	.114	09/15/2038	1
36296F-GT-4	GNMA Pool 689710 6.500% 07/15/38		03/01/2013	Paydown		4,295	4,295	4,406	4,403	.0	(108)	.0	(108)	.0	4,295	.0	.0	.0	.0	.47	07/15/2038	1
36296M-VR-6	GNMA Pool 695524 6.500% 09/15/38		03/01/2013	Paydown		203	203	206	205	.0	(2)	.0	(2)	.0	203	.0	.0	.0	.0	.2	09/15/2038	1
36296Q-LQ-0	GNMA Pool 697935 4.500% 03/15/39		03/01/2013	Paydown		19,786	19,786	20,979	20,951	.0	(1,166)	.0	(1,166)	.0	19,786	.0	.0	.0	.0	.143	03/15/2039	1
36296U-3V-0	GNMA Pool 702012 5.000% 03/15/39		03/01/2013	Paydown		5,331	5,331	5,457	5,454	.0	(122)	.0	(122)	.0	5,331	.0	.0	.0	.0	.37	03/15/2039	1
36296U-Z2-9	GNMA Pool 701961 4.500% 06/15/39		03/01/2013	Paydown		7,133	7,133	7,565	7,556	.0	(423)	.0	(423)	.0	7,133	.0	.0	.0	.0	.51	06/15/2039	1
36296U-Z3-7	GNMA Pool 701962 4.500% 06/15/39		03/01/2013	Paydown		18,821	18,821	18,943	18,939	.0	(118)	.0	(118)	.0	18,821	.0	.0	.0	.0	.137	06/15/2039	1
36296X-GS-7	GNMA Pool 704109 6.000% 12/15/38		03/01/2013	Paydown		17,826	17,826	18,439	18,422	.0	(596)	.0	(596)	.0	17,826	.0	.0	.0	.0	.176	12/15/2038	1
36296X-YS-7	GNMA Pool 704621 4.500% 07/15/39		03/01/2013	Paydown		2,801	2,801	2,946	2,943	.0	(143)	.0	(143)	.0	2,801	.0	.0	.0	.0	.23	07/15/2039	1
36297D-NG-8	GNMA Pool 708791 5.000% 05/15/39		03/01/2013	Paydown		352	352	366	366	.0	(15)	.0	(15)	.0	352	.0	.0	.0	.0	.3	05/15/2039	1
36297G-BH-2	GNMA Pool 711140 4.500% 02/15/40		03/01/2013	Paydown		19,546	19,546	19,864	19,856	.0	(310)	.0	(310)	.0	19,546	.0	.0	.0	.0	.151	02/15/2040	1
36297H-RQ-3	GNMA Pool 712495 4.500% 06/15/39		03/01/2013	Paydown		1,117	1,117	1,125	1,125	.0</												

STATEMENT AS OF MARCH 31, 2013 OF THE Community Insurance Company

SCHEDULE D - PART 4

Show All Long-Term Bonds and Stock Sold, Redeemed or Otherwise Disposed of During the Current Quarter

1	2	3	4	5	6	7	8	9	10	Change In Book/Adjusted Carrying Value					16	17	18	19	20	21	22
										11	12	13	14	15							
CUSIP Ident-ification	Description	For-ign	Disposal Date	Name of Purchaser	Number of Shares of Stock	Consid-eration	Par Value	Actual Cost	Prior Year Book/ Adjusted Carrying Value	Unrealized Valuation Increase/ (Decrease)	Current Year's (Amor-tization)/ Accretion	Current Year's Other Than Temporary Impairment Recogn-ized	Total Change in Book/ Adjusted Carrying Value (11 + 12 - 13)	Total Foreign Exchange Change in Book /Adjusted Carrying Value	Book/ Adjusted Carrying Value at Disposal Date	Foreign Exchange Gain (Loss) on Disposal	Realized Gain (Loss) on Disposal	Total Gain (Loss) on Disposal	Bond Interest/ Stock Dividends Received During Year	Stated Con-tractual Maturity Date	NAIC Desig-nation or Market In-dicator (a)
01F022-42-8	FNMA TBA 2.500% 02/15/28		01/15/2013	Bank of America		599,707	575,000	599,707	.0	.0	.0	.0	.0	.0	599,707	.0	.0	.0	519	02/15/2028	1
01F022-62-6	FNMA TBA 2.500% 02/15/43		02/01/2013	Bank of America		299,063	300,000	298,816	.0	.0	.0	.0	.0	.0	298,816	.0	246	246	229	02/15/2043	1FE
01F030-62-9	FNMA TBA 3.000% 02/15/43		02/07/2013	J P Morgan		672,877	650,000	671,023	.0	.0	.0	.0	.0	.0	671,023	.0	1,854	1,854	596	02/15/2043	1
01F030-63-7	FNMA TBA 3.000% 03/15/43		02/28/2013	Various		1,628,211	1,575,000	1,628,211	.0	.0	.0	.0	.0	.0	1,628,211	.0	.0	.0	1,444	03/15/2043	1
31283H-6C-4	FHLMC Gold Pool G01767 6.500% 12/01/32		03/01/2013	Paydown		26,115	26,115	26,605	26,574	.0	(459)	.0	(459)	.0	26,115	.0	.0	.0	290	12/01/2032	1
31283H-7E-9	FHLMC Gold Pool G01793 6.000% 03/01/35		03/01/2013	Paydown		5,421	5,421	5,541	5,535	.0	(114)	.0	(114)	.0	5,421	.0	.0	.0	55	03/01/2035	1
31283K-J8-2	FHLMC Gold Pool G11187 5.500% 09/01/16		03/01/2013	Paydown		4,577	4,577	4,725	4,643	.0	(66)	.0	(66)	.0	4,577	.0	.0	.0	40	09/01/2016	1
31283K-SF-6	FHLMC Gold Pool G11418 6.500% 07/01/17		03/01/2013	Paydown		6,344	6,344	6,643	6,484	.0	(139)	.0	(139)	.0	6,344	.0	.0	.0	69	07/01/2017	1
31283K-YE-2	FHLMC Gold Pool G11609 6.000% 08/01/17		03/01/2013	Paydown		3,013	3,013	3,162	3,089	.0	(76)	.0	(76)	.0	3,013	.0	.0	.0	34	08/01/2017	1
31287P-E8-2	FHLMC Gold Pool C63759 6.500% 02/01/32		03/01/2013	Paydown		56	56	59	58	.0	(2)	.0	(2)	.0	56	.0	.0	.0	1	02/01/2032	1
31287X-CT-1	FHLMC Gold Pool C70082 6.500% 08/01/32		03/01/2013	Paydown		364	364	382	377	.0	(13)	.0	(13)	.0	364	.0	.0	.0	4	08/01/2032	1
31287Y-LL-6	FHLMC Gold Pool C71231 6.500% 09/01/32		03/01/2013	Paydown		10	10	10	10	.0	.0	.0	.0	.0	10	.0	.0	.0	0	09/01/2032	1
31288F-AZ-4	FHLMC Gold Pool C77140 6.500% 03/01/33		03/01/2013	Paydown		136	136	142	141	.0	(5)	.0	(5)	.0	136	.0	.0	.0	1	03/01/2033	1
31288F-H9-8	FHLMC Gold Pool C76556 6.000% 02/01/33		03/01/2013	Paydown		223	223	230	229	.0	(6)	.0	(6)	.0	223	.0	.0	.0	2	02/01/2033	1
31288G-RY-0	FHLMC Gold Pool C77703 6.000% 03/01/33		03/01/2013	Paydown		265	265	271	269	.0	(5)	.0	(5)	.0	265	.0	.0	.0	3	03/01/2033	1
31288D-KH-2	FHLMC Gold Pool E78396 6.000% 07/01/14		03/01/2013	Paydown		9,025	9,025	9,287	9,075	.0	(51)	.0	(51)	.0	9,025	.0	.0	.0	87	07/01/2014	1
3128H6-YS-7	FHLMC Gold Pool E98821 4.500% 09/01/18		03/01/2013	Paydown		1,498	1,498	1,507	1,502	.0	(4)	.0	(4)	.0	1,498	.0	.0	.0	11	09/01/2018	1
3128K0-E8-2	FHLMC Gold Pool A40159 5.500% 11/01/35		03/01/2013	Paydown		44,578	44,578	43,018	43,076	.0	1,502	.0	1,502	.0	44,578	.0	.0	.0	338	11/01/2035	1
3128K1-ET-4	FHLMC Gold Pool A41046 5.500% 12/01/35		03/01/2013	Paydown		31,444	31,444	30,296	30,311	.0	1,133	.0	1,133	.0	31,444	.0	.0	.0	262	12/01/2035	1
3128K1-TT-8	FHLMC Gold Pool A41462 6.000% 01/01/36		03/01/2013	Paydown		1,515	1,515	1,499	1,500	.0	15	.0	15	.0	1,515	.0	.0	.0	22	01/01/2036	1
3128K3-CT-2	FHLMC Gold Pool A42782 6.000% 02/01/36		03/01/2013	Paydown		574	574	566	566	.0	.8	.0	.8	.0	574	.0	.0	.0	6	02/01/2036	1
3128K3-ZW-0	FHLMC Gold Pool A43457 5.500% 03/01/36		03/01/2013	Paydown		88,709	88,709	85,456	85,522	.0	3,187	.0	3,187	.0	88,709	.0	.0	.0	867	03/01/2036	1
3128K4-JT-3	FHLMC Gold Pool A43874 5.500% 03/01/36		03/01/2013	Paydown		70,743	70,743	68,157	68,262	.0	2,481	.0	2,481	.0	70,743	.0	.0	.0	648	03/01/2036	1
3128K4-KZ-7	FHLMC Gold Pool A43912 5.500% 03/01/36		03/01/2013	Paydown		14,996	14,996	14,447	14,457	.0	539	.0	539	.0	14,996	.0	.0	.0	137	03/01/2036	1
3128K9-PS-7	FHLMC Gold Pool A48533 6.000% 05/01/36		03/01/2013	Paydown		716	716	708	708	.0	.8	.0	.8	.0	716	.0	.0	.0	6	05/01/2036	1
3128K9-T9-5	FHLMC Gold Pool A48676 6.000% 05/01/36		03/01/2013	Paydown		1,867	1,867	1,846	1,846	.0	21	.0	21	.0	1,867	.0	.0	.0	19	05/01/2036	1
3128K9-ZE-7	FHLMC Gold Pool A48841 6.000% 05/01/36		03/01/2013	Paydown		1,533	1,533	1,516	1,518	.0	15	.0	15	.0	1,533	.0	.0	.0	15	05/01/2036	1
3128KF-BZ-2	FHLMC Gold Pool A52756 6.000% 08/01/36		03/01/2013	Paydown		31,653	31,653	32,539	32,505	.0	(852)	.0	(852)	.0	31,653	.0	.0	.0	314	08/01/2036	1
3128KF-GD-6	FHLMC Gold Pool A52896 6.000% 10/01/36		03/01/2013	Paydown		862	862	875	874	.0	(12)	.0	(12)	.0	862	.0	.0	.0	9	10/01/2036	1
3128KG-AC-2	FHLMC Gold Pool A53603 6.000% 11/01/36		03/01/2013	Paydown		4,336	4,336	4,287	4,288	.0	48	.0	48	.0	4,336	.0	.0	.0	57	11/01/2036	1
3128KG-4X-1	FHLMC Gold Pool A60838 6.000% 05/01/37		03/01/2013	Paydown		2,143	2,143	2,142	2,142	.0	.2	.0	.2	.0	2,143	.0	.0	.0	22	05/01/2037	1
3128KG-B2-1	FHLMC Gold Pool A60057 5.500% 05/01/37		03/01/2013	Paydown		50,955	50,955	49,743	49,783	.0	1,172	.0	1,172	.0	50,955	.0	.0	.0	527	05/01/2037	1
3128KV-A9-6	FHLMC Gold Pool A64532 6.000% 08/01/37		03/01/2013	Paydown		7,250	7,250	7,386	7,381	.0	(131)	.0	(131)	.0	7,250	.0	.0	.0	73	08/01/2037	1
3128L7-D2-0	FHLMC Gold Pool A73721 6.000% 03/01/38		03/01/2013	Paydown		15,906	15,906	16,277	16,262	.0	(356)	.0	(356)	.0	15,906	.0	.0	.0	81	03/01/2038	1
3128L7-FR-3	FHLMC Gold Pool A73776 5.500% 03/01/38		03/01/2013	Paydown		6,913	6,913	6,955	6,953	.0	(40)	.0	(40)	.0	6,913	.0	.0	.0	65	03/01/2038	1
3128L7-PN-1	FHLMC Gold Pool A74029 6.500% 03/01/39		03/01/2013	Paydown		7,114	7,114	7,338	7,330	.0	(216)	.0	(216)	.0	7,114	.0	.0	.0	50	03/01/2038	1
3128LX-AE-0	FHLMC Gold Pool G01805 4.500% 04/01/35		03/01/2013	Paydown		8,900	8,900	8,330	8,350	.0	549	.0	549	.0	8,900	.0	.0	.0	64	04/01/2035	1
3128LX-AU-4	FHLMC Gold Pool G01819 5.000% 06/01/35		03/01/2013	Paydown		18,504	18,504	18,212	18,221	.0	283	.0	283	.0	18,504	.0	.0	.0	152	06/01/2035	1
3128LX-AY-6	FHLMC Gold Pool G01823 6.000% 05/01/35		03/01/2013	Paydown		9,034	9,034	9,235	9,224	.0	(190)	.0	(190)	.0	9,034	.0	.0	.0	90	05/01/2035	1
3128LX-EM-8	FHLMC Gold Pool G01940 5.000% 10/01/35		03/01/2013	Paydown		37,706	37,706	35,314	35,405	.0	2,300	.0	2,300	.0	37,706	.0	.0	.0	316	10/01/2035	1
3128LX-UH-1	FHLMC Gold Pool G02384 6.000% 11/01/36		03/01/2013	Paydown		6,932	6,932	6,949	6,948	.0	(15)	.0	(15)	.0	6,932	.0	.0	.0	69	11/01/2036	1
3128M1-BA-6	FHLMC Gold Pool G11933 5.000% 04/01/21		03/01/2013	Paydown		3,923	3,923	3,801	3,819	.0	104	.0	104	.0	3,923	.0	.0	.0	32	04/01/2021	1
3128M4-UJ-3	FHLMC Giant Pool G02665 5.500% 03/01/37		03/01/2013	Paydown		29,930	29,930	30,127	30,118	.0	(188)	.0	(188)	.0	29,930	.0	.0	.0	281	03/01/2037	1
3128M4-K6-9	FHLMC Giant Pool G02717 5.500% 02/01/37</																				

STATEMENT AS OF MARCH 31, 2013 OF THE Community Insurance Company

SCHEDULE D - PART 4

Show All Long-Term Bonds and Stock Sold, Redeemed or Otherwise Disposed of During the Current Quarter

1	2	3	4	5	6	7	8	9	10	Change In Book/Adjusted Carrying Value					16	17	18	19	20	21	22
										11	12	13	14	15							
CUSIP Ident-ification	Description	For-ign	Disposal Date	Name of Purchaser	Number of Shares of Stock	Consid-eration	Par Value	Actual Cost	Prior Year Book/ Adjusted Carrying Value	Unrealized Valuation Increase/ (Decrease)	Current Year's (Amor-tization)/ Accretion	Current Year's Other Than Temporary Impairment Recogn-ized	Total Change in Book/ Adjusted Carrying Value (11 + 12 - 13)	Total Foreign Exchange Change in Book /Adjusted Carrying Value	Book/ Adjusted Carrying Value at Disposal Date	Foreign Exchange Gain (Loss) on Disposal	Realized Gain (Loss) on Disposal	Total Gain (Loss) on Disposal	Bond Interest/ Stock Dividends Received During Year	Stated Con-tractual Maturity Date	NAIC Desig-nation or Market In-dicator (a)
3128MJ-JN-1	FHLMC Gold Pool G08268	5.000%	05/01/38	Paydown		22,622	22,622	22,976	22,963	.0	(340)	.0	(340)	.0	22,622	.0	.0	.0	187	05/01/2038	1
3128MJ-JX-9	FHLMC Gold Pool G08277	5.000%	07/01/38	Paydown		23,155	23,155	23,604	23,586	.0	(431)	.0	(431)	.0	23,155	.0	.0	.0	179	07/01/2038	1
3128MJ-PG-9	FHLMC Gold Pool G08422	4.500%	10/01/40	Paydown		16,506	16,506	17,140	17,124	.0	(618)	.0	(618)	.0	16,506	.0	.0	.0	132	10/01/2040	1
3128MJ-R3-6	FHLMC Gold Pool G08505	3.000%	09/01/42	Paydown		81,370	81,370	86,011	85,975	.0	(4,605)	.0	(4,605)	.0	81,370	.0	.0	.0	426	09/01/2042	1
3128MI-AF-0	FHLMC Gold Pool G18005	5.000%	08/01/19	Paydown		6,920	6,920	6,710	6,756	.0	163	.0	163	.0	6,920	.0	.0	.0	53	08/01/2019	1
3128P7-K3-6	FHLMC Pool C91214	5.000%	08/01/28	Paydown		6,253	6,253	6,708	6,692	.0	(439)	.0	(439)	.0	6,253	.0	.0	.0	52	08/01/2028	1
3128PK-VE-1	FHLMC Gold Pool J07813	4.500%	05/01/23	Paydown		10,104	10,104	10,283	10,264	.0	(159)	.0	(159)	.0	10,104	.0	.0	.0	77	05/01/2023	1
3128PL-G9-7	FHLMC Gold Pool J08324	5.000%	07/01/23	Paydown		623	623	638	637	.0	(14)	.0	(14)	.0	623	.0	.0	.0	5	07/01/2023	1
3128PS-CQ-8	FHLMC Gold Pool J12779	4.000%	08/01/25	Paydown		267,342	267,342	280,208	279,597	.0	(12,255)	.0	(12,255)	.0	267,342	.0	.0	.0	2,128	08/01/2025	1
3128PV-M6-4	FHLMC Gold Pool J15781	4.000%	06/01/26	Nomura Securities		1,304,654	1,232,622	1,313,128	1,311,654	.0	974	.0	974	.0	1,312,628	.0	(7,975)	(7,975)	9,724	06/01/2026	1
3128PV-M6-4	FHLMC Gold Pool J15781	4.000%	06/01/26	Paydown		233,557	233,557	248,811	248,532	.0	(14,975)	.0	(14,975)	.0	233,557	.0	.0	.0	1,285	06/01/2026	1
3128Q0-DY-0	FHLMC Pool J19119	2.500%	05/01/27	Paydown		10,702	10,702	11,068	11,058	.0	(356)	.0	(356)	.0	10,702	.0	.0	.0	45	05/01/2027	1
312926-SW-4	FHLMC Gold Pool A80861	5.000%	07/01/38	Paydown		171	171	162	162	.0	8	.0	8	.0	171	.0	.0	.0	1	07/01/2038	1
312927-XC-5	FHLMC Gold Pool A81575	6.000%	08/01/38	Paydown		146,415	146,415	148,405	148,336	.0	(1,921)	.0	(1,921)	.0	146,415	.0	.0	.0	739	08/01/2038	1
31292G-2S-4	FHLMC Gold Pool C00785	6.500%	06/01/29	Paydown		999	999	966	969	.0	30	.0	30	.0	999	.0	.0	.0	11	06/01/2029	1
31292G-2F-6	FHLMC Gold Pool C00742	6.500%	04/01/29	Paydown		7,502	7,502	7,497	7,495	.0	6	.0	6	.0	7,502	.0	.0	.0	74	04/01/2029	1
31292G-2Z-2	FHLMC Gold Pool C00760	6.500%	05/01/29	Paydown		4,687	4,687	4,648	4,651	.0	36	.0	36	.0	4,687	.0	.0	.0	45	05/01/2029	1
31292H-J5-4	FHLMC Gold Pool C01184	6.500%	06/01/31	Paydown		2,494	2,494	2,475	2,476	.0	18	.0	18	.0	2,494	.0	.0	.0	21	06/01/2031	1
31292H-WM-2	FHLMC Gold Pool C01552	5.500%	05/01/33	Paydown		307,799	307,799	305,195	305,298	.0	2,501	.0	2,501	.0	307,799	.0	.0	.0	2,824	05/01/2033	1
31292W-QU-8	FHLMC Gold Pool C12267	6.500%	07/01/28	Paydown		7	7	7	7	.0	.0	.0	.0	.0	7	.0	.0	.0	0	07/01/2028	1
312930-AN-0	FHLMC Gold Pool A83613	5.500%	12/01/38	Paydown		6,511	6,511	6,617	6,614	.0	(103)	.0	(103)	.0	6,511	.0	.0	.0	57	12/01/2038	1
312931-YW-2	FHLMC Pool A85225	4.500%	03/01/39	Paydown		28,601	28,601	28,697	28,691	.0	(90)	.0	(90)	.0	28,601	.0	.0	.0	203	03/01/2039	1
312932-GV-2	FHLMC Gold Pool A85612	4.500%	04/01/39	Paydown		51,405	51,405	52,260	52,231	.0	(826)	.0	(826)	.0	51,405	.0	.0	.0	372	04/01/2039	1
312932-MQ-6	FHLMC Gold Pool A85767	5.000%	04/01/39	Paydown		12,336	12,336	12,928	12,910	.0	(574)	.0	(574)	.0	12,336	.0	.0	.0	81	04/01/2039	1
312933-NB-3	FHLMC Gold Pool A86715	4.500%	06/01/39	Paydown		14,680	14,680	14,962	14,961	.0	(281)	.0	(281)	.0	14,680	.0	.0	.0	124	06/01/2039	1
312933-Z5-6	FHLMC Gold Pool A87064	4.000%	06/01/39	Paydown		14,050	14,050	13,777	13,784	.0	266	.0	266	.0	14,050	.0	.0	.0	92	06/01/2039	1
312934-CG-5	FHLMC Pool A87271	5.500%	07/01/39	Paydown		567	567	598	597	.0	(31)	.0	(31)	.0	567	.0	.0	.0	5	07/01/2039	1
312934-YD-8	FHLMC Pool A87908	4.500%	08/01/39	Paydown		370,891	370,891	371,905	371,860	.0	(969)	.0	(969)	.0	370,891	.0	.0	.0	2,661	08/01/2039	1
312935-GE-3	FHLMC Pool A88297	4.500%	09/01/39	Paydown		46,268	46,268	46,593	46,581	.0	(314)	.0	(314)	.0	46,268	.0	.0	.0	328	09/01/2039	1
312935-JA-8	FHLMC Pool A88357	4.500%	09/01/39	Paydown		17,356	17,356	18,185	18,161	.0	(805)	.0	(805)	.0	17,356	.0	.0	.0	129	09/01/2039	1
312936-U2-1	FHLMC Gold Pool A89601	4.500%	11/01/39	Paydown		14,315	14,315	15,064	15,044	.0	(729)	.0	(729)	.0	14,315	.0	.0	.0	97	11/01/2039	1
312938-QK-2	FHLMC Gold Pool A90458	4.500%	01/01/40	Paydown		16,190	16,190	17,208	17,177	.0	(987)	.0	(987)	.0	16,190	.0	.0	.0	116	01/01/2040	1
312939-JJ-1	FHLMC Pool A91165	5.000%	02/01/40	Paydown		10,081	10,081	10,478	10,467	.0	(386)	.0	(386)	.0	10,081	.0	.0	.0	81	02/01/2040	1
312939-RF-0	FHLMC Pool A91386	4.500%	03/01/40	Paydown		17,603	17,603	17,746	17,741	.0	(138)	.0	(138)	.0	17,603	.0	.0	.0	127	03/01/2040	1
31293M-VE-9	FHLMC Gold Pool C24213	6.500%	04/01/29	Paydown		11,845	11,845	11,423	11,554	.0	291	.0	291	.0	11,845	.0	.0	.0	192	04/01/2029	1
31293Q-A5-2	FHLMC Gold Pool C26328	6.500%	05/01/29	Paydown		10	10	9	9	.0	.0	.0	.0	.0	10	.0	.0	.0	0	05/01/2029	1
31293Q-XR-9	FHLMC Gold Pool C26988	6.500%	05/01/29	Paydown		378	378	360	362	.0	16	.0	16	.0	378	.0	.0	.0	6	05/01/2029	1
31293Q-XX-6	FHLMC Gold Pool C26994	6.500%	05/01/29	Paydown		724	724	698	705	.0	19	.0	19	.0	724	.0	.0	.0	8	05/01/2029	1
31293R-CC-3	FHLMC Gold Pool C27267	6.500%	06/01/29	Paydown		110	110	105	107	.0	3	.0	3	.0	110	.0	.0	.0	1	06/01/2029	1
31293S-6H-7	FHLMC Gold Pool C28972	6.500%	06/01/29	Paydown		1,490	1,490	1,391	1,397	.0	93	.0	93	.0	1,490	.0	.0	.0	24	06/01/2029	1
31293S-DR-7	FHLMC Gold Pool C28212	6.500%	06/01/29	Paydown		479	479	466	467	.0	12	.0	12	.0	479	.0	.0	.0	5	06/01/2029	1
31293S-EP-0	FHLMC Gold Pool C28242	6.500%	06/01/29	Paydown		12,860	12,860	12,507	12,606	.0	255	.0	255	.0	12,860	.0	.0	.0	139	06/01/2029	1
31293S-F6-1	FHLMC Gold Pool C28289	6.500%	07/01/29	Paydown		2,032	2,032	1,976	1,985	.0	47	.0	47	.0	2,032	.0	.0	.0	13	07/01/2029	1
31293T-FC-6	FHLMC Gold Pool C29163	6.500%	07/01/29	Paydown		946	946	902	914	.0	32	.0	32	.0	946	.0	.0	.0	8	07/01/2029	1
31293T-HZ-3	FHLMC Gold Pool C29248	6.500%	08/01/29	Paydown		1,137	1,137	1,085	1,096	.0	41	.0	41	.0	1,137	.0	.0	.0	9	08/01/2029	1
31293X-NR-5	FHLMC Gold Pool C32200	6.500%	10/01/29	Paydown		45	45	43	44	.0	1	.									

STATEMENT AS OF MARCH 31, 2013 OF THE Community Insurance Company

SCHEDULE D - PART 4

Show All Long-Term Bonds and Stock Sold, Redeemed or Otherwise Disposed of During the Current Quarter

1	2	3	4	5	6	7	8	9	10	Change In Book/Adjusted Carrying Value					16	17	18	19	20	21	22
										11	12	13	14	15							
CUSIP Ident-ification	Description	For-ign	Disposal Date	Name of Purchaser	Number of Shares of Stock	Consid-eration	Par Value	Actual Cost	Prior Year Book/ Adjusted Carrying Value	Unrealized Valuation Increase/ (Decrease)	Current Year's (Amor-tization)/ Accretion	Current Year's Other Than Temporary Impairment Recogn-ized	Total Change in Book/ Adjusted Carrying Value (11 + 12 - 13)	Total Foreign Exchange Change in Book /Adjusted Carrying Value	Book/ Adjusted Carrying Value at Disposal Date	Foreign Exchange Gain (Loss) on Disposal	Realized Gain (Loss) on Disposal	Total Gain (Loss) on Disposal	Bond Interest/ Stock Dividends Received During Year	Stated Con-tractual Maturity Date	NAIC Desig-nation or Market In-dicator (a)
312945-3D-8	FHLMC Pool A97096 4.000% 02/01/41		03/01/2013	Paydown		29,954	29,954	29,494	29,505	.0	.449	.0	.449	.0	29,954	.0	.0	.0	.197	02/01/2041	1
312945-3N-6	FHLMC Pool A97105 3.500% 02/01/41		03/01/2013	Paydown		1,646	1,646	1,553	1,557	.0	.89	.0	.89	.0	1,646	.0	.0	.0	.10	02/01/2041	1
312946-PD-2	FGLMC Pool A97620 4.500% 03/01/41		03/01/2013	Paydown		748,106	748,106	769,030	768,480	.0	(20,374)	.0	(20,374)	.0	748,106	.0	.0	.0	5,593	03/01/2041	1
312946-QT-6	FGLMC Pool A97666 4.500% 03/01/41		03/01/2013	Paydown		.684	.684	.711	.711	.0	(27)	.0	(27)	.0	.684	.0	.0	.0	.5	03/01/2041	1
31294K-N4-3	FHLMC Gold Pool E01311 5.500% 02/01/18		03/01/2013	Paydown		2,780	2,780	2,900	2,850	.0	(70)	.0	(70)	.0	2,780	.0	.0	.0	.25	02/01/2018	1
31294K-SN-6	FHLMC Gold Pool E01425 4.500% 08/01/18		03/01/2013	Paydown		10,572	10,572	10,583	10,572	.0	(1)	.0	(1)	.0	10,572	.0	.0	.0	.78	08/01/2018	1
31294K-V9-0	FHLMC Gold Pool E01636 4.000% 03/01/19		03/01/2013	Paydown		17,322	17,322	17,357	17,338	.0	(16)	.0	(16)	.0	17,322	.0	.0	.0	108	03/01/2019	1
312965-ZY-5	FHLMC Gold Pool B13459 4.500% 04/01/19		03/01/2013	Paydown		12,231	12,231	11,566	11,720	.0	.511	.0	.511	.0	12,231	.0	.0	.0	.96	04/01/2019	1
312967-G5-5	FHLMC Gold Pool B14720 4.500% 05/01/19		03/01/2013	Paydown		3,623	3,623	3,455	3,490	.0	.133	.0	.133	.0	3,623	.0	.0	.0	.26	05/01/2019	1
31296L-FT-3	FHLMC Gold Pool A11978 5.500% 08/01/33		03/01/2013	Paydown		53,025	53,025	54,645	54,563	.0	(1,537)	.0	(1,537)	.0	53,025	.0	.0	.0	552	08/01/2033	1
31296N-CQ-8	FHLMC Gold Pool A13679 6.000% 09/01/33		03/01/2013	Paydown		.566	.566	.563	.563	.0	.3	.0	.3	.0	.566	.0	.0	.0	.8	09/01/2033	1
31296N-W2-9	FHLMC Gold Pool A14265 6.000% 10/01/33		03/01/2013	Paydown		.42	.42	.43	.43	.0	(1)	.0	(1)	.0	.42	.0	.0	.0	.0	10/01/2033	1
31296P-YM-8	FHLMC Gold Pool A15216 5.500% 10/01/33		03/01/2013	Paydown		4,807	4,807	4,860	4,857	.0	(50)	.0	(50)	.0	4,807	.0	.0	.0	.28	10/01/2033	1
31296P-YP-1	FHLMC Gold Pool A15218 5.500% 10/01/33		03/01/2013	Paydown		.531	.531	.533	.532	.0	(2)	.0	(2)	.0	.531	.0	.0	.0	.5	10/01/2033	1
31297A-3F-9	FHLMC Gold Pool A23498 6.000% 06/01/34		03/01/2013	Paydown		1,509	1,509	1,543	1,536	.0	(26)	.0	(26)	.0	1,509	.0	.0	.0	.15	06/01/2034	1
31297B-LR-1	FHLMC Gold Pool A23936 6.000% 07/01/34		03/01/2013	Paydown		26,977	26,977	27,576	27,540	.0	(563)	.0	(563)	.0	26,977	.0	.0	.0	398	07/01/2034	1
31297C-NH-9	FHLMC Gold Pool A24892 6.000% 07/01/34		03/01/2013	Paydown		4,194	4,194	4,287	4,283	.0	(89)	.0	(89)	.0	4,194	.0	.0	.0	.36	07/01/2034	1
31297C-RA-0	FHLMC Gold Pool A24981 6.000% 07/01/34		03/01/2013	Paydown		2,857	2,857	2,921	2,917	.0	(60)	.0	(60)	.0	2,857	.0	.0	.0	.29	07/01/2034	1
31297C-VZ-7	FHLMC Gold Pool A25228 6.000% 08/01/34		03/01/2013	Paydown		2,959	2,959	3,024	3,021	.0	(62)	.0	(62)	.0	2,959	.0	.0	.0	.15	08/01/2034	1
31297E-DL-7	FHLMC Gold Pool A26407 6.000% 09/01/34		03/01/2013	Paydown		5,133	5,133	5,247	5,241	.0	(108)	.0	(108)	.0	5,133	.0	.0	.0	.28	09/01/2034	1
31297E-ZZ-2	FHLMC Gold Pool A27060 6.000% 09/01/34		03/01/2013	Paydown		.41	.41	.42	.42	.0	(1)	.0	(1)	.0	.41	.0	.0	.0	.0	09/01/2034	1
31297F-G5-6	FHLMC Gold Pool A27420 6.000% 10/01/34		03/01/2013	Paydown		.67	.67	.69	.69	.0	(1)	.0	(1)	.0	.67	.0	.0	.0	.1	10/01/2034	1
31297K-S4-5	FHLMC Gold Pool A30539 6.000% 12/01/34		03/01/2013	Paydown		.38	.38	.38	.38	.0	(1)	.0	(1)	.0	.38	.0	.0	.0	.0	12/01/2034	1
31297L-TY-6	FHLMC Gold Pool A31467 6.000% 02/01/35		03/01/2013	Paydown		.105	.105	.107	.107	.0	(2)	.0	(2)	.0	.105	.0	.0	.0	.1	02/01/2035	1
31297N-MM-5	FHLMC Gold Pool A33064 6.000% 01/01/32		03/01/2013	Paydown		310,436	310,436	317,323	315,744	.0	(5,309)	.0	(5,309)	.0	310,436	.0	.0	.0	3,202	01/01/2032	1
31297S-XW-0	FHLMC Gold Pool A36993 4.500% 08/01/35		03/01/2013	Paydown		7,799	7,799	8,134	8,124	.0	(326)	.0	(326)	.0	7,799	.0	.0	.0	.62	08/01/2035	1
31297U-BG-4	FHLMC Gold Pool A38139 5.500% 10/01/35		03/01/2013	Paydown		12,359	12,359	11,908	11,916	.0	443	.0	443	.0	12,359	.0	.0	.0	121	10/01/2035	1
31297U-T6-7	FHLMC Gold Pool A38673 5.500% 10/01/35		03/01/2013	Paydown		57,276	57,276	56,766	56,783	.0	493	.0	493	.0	57,276	.0	.0	.0	429	10/01/2035	1
31298P-7A-2	FHLMC Gold Pool C53589 6.500% 06/01/31		03/01/2013	Paydown		.87	.87	.91	.91	.0	(4)	.0	(4)	.0	.87	.0	.0	.0	.1	06/01/2031	1
31320D-KK-7	FHLMC Pool Q00298 4.500% 04/01/41		03/01/2013	Paydown		442,129	442,129	454,495	454,197	.0	(12,068)	.0	(12,068)	.0	442,129	.0	.0	.0	2,731	04/01/2041	1
31320E-LL-2	FHLMC Pool Q01231 5.000% 06/01/41		03/01/2013	Paydown		266	266	.283	.283	.0	(16)	.0	(16)	.0	266	.0	.0	.0	.2	06/01/2041	1
31320E-P9-5	FHLMC Pool Q01348 4.500% 06/01/41		03/01/2013	Paydown		350,118	350,118	363,029	362,650	.0	(12,531)	.0	(12,531)	.0	350,118	.0	.0	.0	2,489	06/01/2041	1
31320F-VU-8	FHLMC Pool Q02427 4.500% 08/01/41		03/01/2013	Paydown		329,682	329,682	341,916	341,566	.0	(11,884)	.0	(11,884)	.0	329,682	.0	.0	.0	2,022	08/01/2041	1
31320F-VX-2	FHLMC Pool Q02430 4.000% 08/01/41		03/01/2013	Paydown		30,318	30,318	31,498	31,469	.0	(1,151)	.0	(1,151)	.0	30,318	.0	.0	.0	181	08/01/2041	1
31320F-WA-1	FHLMC Pool Q02441 4.000% 08/01/41		03/01/2013	Paydown		539,239	539,239	543,367	543,269	.0	(4,031)	.0	(4,031)	.0	539,239	.0	.0	.0	3,850	08/01/2041	1
31320F-YY-7	FHLMC Pool Q02527 4.500% 08/01/41		03/01/2013	Paydown		397,132	397,132	411,993	411,550	.0	(14,419)	.0	(14,419)	.0	397,132	.0	.0	.0	2,750	08/01/2041	1
31320J-U3-1	FHLMC Pool Q03602 4.500% 09/01/41		03/01/2013	Paydown		11,194	11,194	11,844	11,824	.0	(630)	.0	(630)	.0	11,194	.0	.0	.0	.45	09/01/2041	1
31320R-2T-7	FHLMC Pool Q06786 3.500% 03/01/42		03/01/2013	Paydown		6,057	6,057	6,257	6,253	.0	(196)	.0	(196)	.0	6,057	.0	.0	.0	.35	03/01/2042	1
3132HN-C5-6	FHLMC Pool Q11892 3.500% 10/01/42		01/10/2013	Wachovia Securities		10,400,903	9,728,994	10,461,709	10,455,930	.0	1,974	.0	1,974	.0	10,457,904	.0	(57,001)	(57,001)	40,673	10/01/2042	1
3132HN-C5-6	FHLMC Pool Q11892 3.500% 10/01/42		01/01/2013	Paydown		17,457	18,772	18,761	18,761	.0	(1,304)	.0	(1,304)	.0	17,457	.0	.0	.0	.51	10/01/2042	1
31335H-WE-9	FHLMC Gold Pool Q90645 5.500% 03/01/23		03/01/2013	Paydown		8,096	8,096	7,957	7,971	.0	125	.0	125	.0	8,096	.0	.0	.0	.71	03/01/2023	1
31335H-XL-2	FHLMC Gold Pool C90683 5.000% 06/01/23		03/01/2013	Paydown		11,481	11,481	11,076	11,112	.0	369	.0	369	.0	11,481	.0	.0	.0	.95	06/01/2023	1
31347P-SN-7	FHLMC Pool 532653 8.500% 06/01/18		03/01/2013	Paydown		.542	.542	.569	.559	.0	(18)	.0	(18)	.0	.						

STATEMENT AS OF MARCH 31, 2013 OF THE Community Insurance Company

SCHEDULE D - PART 4

Show All Long-Term Bonds and Stock Sold, Redeemed or Otherwise Disposed of During the Current Quarter

1	2	3	4	5	6	7	8	9	10	Change In Book/Adjusted Carrying Value					16	17	18	19	20	21	22
										11	12	13	14	15							
CUSIP Ident-ification	Description	For-ign	Disposal Date	Name of Purchaser	Number of Shares of Stock	Consid-eration	Par Value	Actual Cost	Prior Year Book/ Adjusted Carrying Value	Unrealized Valuation Increase/ (Decrease)	Current Year's (Amor-tization)/ Accretion	Current Year's Other Than Temporary Impairment Recogn-ized	Total Change in Book/ Adjusted Carrying Value (11 + 12 - 13)	Total Foreign Exchange Change in Book /Adjusted Carrying Value	Book/ Adjusted Carrying Value at Disposal Date	Foreign Exchange Gain (Loss) on Disposal	Realized Gain (Loss) on Disposal	Total Gain (Loss) on Disposal	Bond Interest/ Stock Dividends Received During Year	Stated Con-tractual Maturity Date	NAIC Desig-nation or Market In-dicator (a)
31374T-F4-6	FNMA Pool 323387 6.500% 11/01/13		03/01/2013	Paydown		2,520	2,520	2,584	2,526	.0	(5)	.0	(5)	.0	2,520	.0	.0	.0	27	11/01/2013	1
31374T-HN-2	FNMA Pool 323437 5.500% 12/01/13		03/01/2013	Paydown		5,262	5,262	5,370	5,277	.0	(15)	.0	(15)	.0	5,262	.0	.0	.0	46	12/01/2013	1
31374T-PG-8	FNMA Pool 323623 6.000% 03/01/14		03/01/2013	Paydown		3,798	3,798	3,908	3,815	.0	(17)	.0	(17)	.0	3,798	.0	.0	.0	37	03/01/2014	1
31376K-RC-2	FNMA Pool 357883 5.000% 05/01/35		03/01/2013	Paydown		294,405	294,405	285,475	285,703	.0	8,702	.0	8,702	.0	294,405	.0	.0	.0	2,840	05/01/2035	1
31376K-UK-0	FNMA Pool 357986 4.500% 08/01/20		03/01/2013	Paydown		10,471	10,471	9,950	10,016	.0	454	.0	454	.0	10,471	.0	.0	.0	62	08/01/2020	1
31379U-5D-9	FNMA Pool 430244 7.000% 06/01/28		03/01/2013	Paydown		90	90	92	91	.0	(1)	.0	(1)	.0	90	.0	.0	.0	1	06/01/2028	1
31380C-U3-0	FNMA Pool 436302 6.500% 08/01/28		03/01/2013	Paydown		61	61	61	61	.0	.0	.0	.0	.0	61	.0	.0	.0	1	08/01/2028	1
31382H-9F-0	FNMA Pool 483298 5.500% 02/01/14		03/01/2013	Paydown		844	844	861	844	.0	.0	.0	.0	.0	844	.0	.0	.0	8	02/01/2014	1
31384V-QX-3	FNMA Pool 535170 5.500% 09/01/14		03/01/2013	Paydown		17,298	17,298	17,879	17,438	.0	(140)	.0	(140)	.0	17,298	.0	.0	.0	155	09/01/2014	1
31384W-B9-0	FNMA Pool 535664 7.000% 01/01/31		03/01/2013	Paydown		5,322	5,322	5,633	5,584	.0	(262)	.0	(262)	.0	5,322	.0	.0	.0	52	01/01/2031	1
31385J-JC-3	FNMA Pool 545759 6.500% 07/01/32		03/01/2013	Paydown		2,158	2,158	2,248	2,241	.0	(84)	.0	(84)	.0	2,158	.0	.0	.0	22	07/01/2032	1
31385X-A9-8	FNMA Pool 555432 5.500% 05/01/33		03/01/2013	Paydown		352,089	352,089	368,373	367,750	.0	(15,661)	.0	(15,661)	.0	352,089	.0	.0	.0	2,968	05/01/2033	1
31385X-AZ-0	FNMA Pool 555424 5.500% 05/01/33		03/01/2013	Paydown		317,135	317,135	351,227	350,373	.0	(33,238)	.0	(33,238)	.0	317,135	.0	.0	.0	2,846	05/01/2033	1
31385X-EW-3	FNMA Pool 555549 5.000% 06/01/18		03/01/2013	Paydown		9,870	9,870	9,529	9,623	.0	247	.0	247	.0	9,870	.0	.0	.0	84	06/01/2018	1
31385X-GA-9	FNMA Pool 555593 6.000% 02/01/18		03/01/2013	Paydown		8,255	8,255	8,589	8,434	.0	(179)	.0	(179)	.0	8,255	.0	.0	.0	82	02/01/2018	1
31385X-JH-8	FNMA Pool 555677 5.500% 07/01/33		03/01/2013	Paydown		639,617	639,617	635,974	636,057	.0	3,560	.0	3,560	.0	639,617	.0	.0	.0	5,694	07/01/2033	1
31385X-NY-9	FNMA Pool 555807 6.000% 04/01/18		03/01/2013	Paydown		1,566	1,566	1,632	1,604	.0	(37)	.0	(37)	.0	1,566	.0	.0	.0	15	04/01/2018	1
31386W-4K-1	FNMA Pool 576026 7.000% 12/01/14		03/01/2013	Paydown		690	690	702	698	.0	(9)	.0	(9)	.0	690	.0	.0	.0	8	12/01/2014	1
31387S-MG-8	FNMA Pool 592659 6.000% 07/01/16		03/01/2013	Paydown		263	263	275	269	.0	(5)	.0	(5)	.0	263	.0	.0	.0	3	07/01/2016	1
31389V-Q9-1	FNMA Pool 636880 6.500% 04/01/32		03/01/2013	Paydown		10	10	10	10	.0	.0	.0	.0	.0	10	.0	.0	.0	1	04/01/2032	1
31389X-4Q-3	FNMA Pool 639031 6.000% 04/01/32		03/01/2013	Paydown		32,594	32,594	32,404	32,405	.0	188	.0	188	.0	32,594	.0	.0	.0	322	04/01/2032	1
3138A2-BQ-1	FNMA Pool AH0946 4.000% 12/01/40		03/01/2013	Paydown		51,038	51,038	50,592	50,599	.0	439	.0	439	.0	51,038	.0	.0	.0	330	12/01/2040	1
3138A2-QF-9	FNMA Pool AH1353 4.000% 01/01/41		03/01/2013	Paydown		355,471	355,471	345,876	346,067	.0	9,404	.0	9,404	.0	355,471	.0	.0	.0	2,408	01/01/2041	1
3138A2-QX-0	FNMA Pool AH1369 3.500% 12/01/25		03/01/2013	Paydown		15,121	15,121	15,799	15,775	.0	(654)	.0	(654)	.0	15,121	.0	.0	.0	85	12/01/2025	1
3138A3-6V-4	FNMA Pool AH2683 4.000% 01/01/41		03/01/2013	Paydown		1,060,710	1,060,710	1,120,055	1,119,045	.0	(58,334)	.0	(58,334)	.0	1,060,710	.0	.0	.0	7,017	01/01/2041	1
3138A4-F7-5	FNMA Pool AH2889 5.000% 02/01/41		03/01/2013	Paydown		41,809	41,809	43,952	43,904	.0	(2,094)	.0	(2,094)	.0	41,809	.0	.0	.0	363	02/01/2041	1
3138A4-WP-6	FNMA Pool AH3353 3.500% 01/01/26		03/01/2013	Paydown		35,236	35,236	35,410	35,386	.0	(149)	.0	(149)	.0	35,236	.0	.0	.0	131	01/01/2026	1
3138A5-AQ-5	FNMA Pool AH3614 3.500% 01/01/26		03/01/2013	Paydown		20,123	20,123	20,167	20,162	.0	(39)	.0	(39)	.0	20,123	.0	.0	.0	110	01/01/2026	1
3138A5-FZ-0	FNMA Pool AH3783 4.000% 01/01/41		03/01/2013	Paydown		29,680	29,680	29,559	29,560	.0	120	.0	120	.0	29,680	.0	.0	.0	215	01/01/2041	1
3138A5-JU-7	FNMA Pool AH3874 4.500% 09/01/41		03/01/2013	Paydown		21,484	21,484	22,954	22,916	.0	(1,432)	.0	(1,432)	.0	21,484	.0	.0	.0	137	09/01/2041	1
3138A6-LD-0	FNMA Pool AH4823 5.000% 02/01/41		03/01/2013	Paydown		159,188	159,188	165,680	165,522	.0	(6,334)	.0	(6,334)	.0	159,188	.0	.0	.0	1,692	02/01/2041	1
3138A8-E7-7	FNMA Pool AH6457 4.000% 03/01/41		03/01/2013	Paydown		446,662	446,662	439,246	439,369	.0	7,292	.0	7,292	.0	446,662	.0	.0	.0	2,825	03/01/2041	1
3138A8-E9-3	FNMA Pool AH6459 5.000% 03/01/41		03/01/2013	Paydown		57,539	57,539	60,358	60,340	.0	(2,801)	.0	(2,801)	.0	57,539	.0	.0	.0	527	03/01/2041	1
3138AA-YS-4	FNMA Pool AH8820 4.500% 03/01/41		03/01/2013	Paydown		19,718	19,718	20,315	20,315	.0	(597)	.0	(597)	.0	19,718	.0	.0	.0	147	03/01/2041	1
3138AB-VX-4	FNMA Pool AH9629 3.000% 04/01/27		03/01/2013	Paydown		2,595	2,595	2,781	2,777	.0	(182)	.0	(182)	.0	2,595	.0	.0	.0	13	04/01/2027	1
3138AD-HS-7	FNMA Pool AI0240 4.500% 05/01/26		03/01/2013	Paydown		1,766	1,766	1,882	1,878	.0	(113)	.0	(113)	.0	1,766	.0	.0	.0	13	05/01/2026	1
3138AD-R3-1	FNMA Pool AI0505 3.500% 04/01/26		03/01/2013	Paydown		4,954	4,954	5,199	5,190	.0	(236)	.0	(236)	.0	4,954	.0	.0	.0	29	04/01/2026	1
3138AE-4L-4	FNMA Pool AI1726 4.500% 05/01/41		03/01/2013	Paydown		244,987	244,987	254,069	253,954	.0	(8,966)	.0	(8,966)	.0	244,987	.0	.0	.0	1,030	05/01/2041	1
3138AM-DE-2	FNMA Pool AI17300 4.500% 08/01/41		03/01/2013	Paydown		1,523	1,523	1,641	1,641	.0	(118)	.0	(118)	.0	1,523	.0	.0	.0	11	08/01/2041	1
3138AM-YS-8	FNMA Pool AI17920 4.000% 08/01/41		03/01/2013	Paydown		217,032	217,032	224,051	223,830	.0	(6,798)	.0	(6,798)	.0	217,032	.0	.0	.0	1,409	08/01/2041	1
3138AN-DY-6	FNMA Pool AI8218 4.000% 08/01/41		03/01/2013	Paydown		454,542	454,542	473,008	472,629	.0	(18,087)	.0	(18,087)	.0	454,542	.0	.0	.0	2,925	08/01/2041	1
3138AU-ES-2	FNMA Pool AJ2844 3.500% 12/01/26		03/01/2013	Paydown		57,997	57,997	60,190	60,035	.0	(2,038)	.0	(2,038)	.0	57,997	.0	.0	.0	296	12/01/2026	1
3138AY-GV-5	FNMA Pool AJ6511 4.000% 12/01/41		03/01/2013	Paydown		38,091	38,091	40,014	40,007	.0	(1,916										

STATEMENT AS OF MARCH 31, 2013 OF THE Community Insurance Company

SCHEDULE D - PART 4

Show All Long-Term Bonds and Stock Sold, Redeemed or Otherwise Disposed of During the Current Quarter

1	2	3	4	5	6	7	8	9	10	Change In Book/Adjusted Carrying Value					16	17	18	19	20	21	22
										11	12	13	14	15							
CUSIP Ident-ification	Description	For-ign	Disposal Date	Name of Purchaser	Number of Shares of Stock	Consid-eration	Par Value	Actual Cost	Prior Year Book/ Adjusted Carrying Value	Unrealized Valuation Increase/ (Decrease)	Current Year's (Amor-tization)/ Accretion	Current Year's Other Than Temporary Impairment Recogn-ized	Total Change in Book/ Adjusted Carrying Value (11 + 12 - 13)	Total Foreign Exchange Change in Book /Adjusted Carrying Value	Book/ Adjusted Carrying Value at Disposal Date	Foreign Exchange Gain (Loss) on Disposal	Realized Gain (Loss) on Disposal	Total Gain (Loss) on Disposal	Bond Interest/ Stock Dividends Received During Year	Stated Con-tractual Maturity	NAIC Design-ation or Market In-dicator (a)
3138LU-SQ-9	FNMA Pool A04126 3.000% 06/01/42		03/01/2013	Paydown		20,042	20,042	20,846	20,838	.0	(796)	.0	(796)	.0	20,042	.0	.0	.0	.93	06/01/2042	1
3138LV-JJ-3	FNMA Pool A04764 3.000% 05/01/42		01/10/2013	Bank of America		1,212,669	1,161,839	1,207,949	1,207,415	.0	.61	.0	.61	.0	1,207,476	.0	5,193	5,193	4,163	05/01/2042	1
3138LV-JJ-3	FNMA Pool A04764 3.000% 05/01/42		01/01/2013	Paydown		9,911	9,911	10,304	10,299	.0	(389)	.0	(389)	.0	9,911	.0	.0	.0	.25	05/01/2042	1
3138M1-TZ-1	FNMA Pool A09567 3.000% 07/01/27		03/01/2013	Paydown		634,715	634,715	668,335	667,494	.0	(32,779)	.0	(32,779)	.0	634,715	.0	.0	.0	3,298	07/01/2027	1
3138M6-TE-7	FNMA Pool AP3248 4.000% 08/01/42		03/01/2013	Paydown		520	520	558	557	.0	(37)	.0	(37)	.0	520	.0	.0	.0	.3	08/01/2042	1
3138M8-J6-1	FNMA Pool AP4784 3.000% 09/01/42		03/01/2013	Paydown		27,287	27,287	28,591	28,584	.0	(1,297)	.0	(1,297)	.0	27,287	.0	.0	.0	.143	09/01/2042	1
3138MC-V2-7	FNMA Pool AP8732 3.500% 10/01/42		03/01/2013	Paydown		46,203	46,203	49,386	49,371	.0	(3,169)	.0	(3,169)	.0	46,203	.0	.0	.0	.161	10/01/2042	1
3138MD-UJ-9	FNMA Pool AP9584 3.000% 10/01/32		03/01/2013	Paydown		11,735	11,735	12,369	12,364	.0	(629)	.0	(629)	.0	11,735	.0	.0	.0	.50	10/01/2032	1
3138MJ-XK-0	FNMA Pool A03381 3.000% 11/01/42		03/01/2013	Paydown		22,752	22,752	23,786	.0	(1,035)	.0	.0	(1,035)	.0	22,752	.0	.0	.0	.81	11/01/2042	1
3138MP-SJ-5	FNMA Pool A07720 2.500% 11/01/27		03/01/2013	Paydown		15,405	15,405	16,115	16,112	.0	(707)	.0	(707)	.0	15,405	.0	.0	.0	.56	11/01/2027	1
3138MR-LL-3	FNMA Pool A09330 3.500% 01/01/43		03/01/2013	Paydown		135,160	135,160	142,615	.0	(7,455)	.0	.0	(7,455)	.0	135,160	.0	.0	.0	.394	01/01/2043	1
3138NY-FW-0	FNMA Pool AR1980 3.000% 02/01/43		03/01/2013	Paydown		20,612	20,612	21,333	.0	(721)	.0	.0	(721)	.0	20,612	.0	.0	.0	.52	02/01/2043	1
3138W4-TF-8	FNMA Pool AR6849 2.500% 02/01/28		03/01/2013	Paydown		3,661	3,661	3,818	.0	(157)	.0	.0	(157)	.0	3,661	.0	.0	.0	.8	02/01/2028	1
31391B-VM-6	FNMA Pool 662220 6.500% 11/01/32		03/01/2013	Paydown		22	22	22	22	.0	.0	.0	.0	.0	22	.0	.0	.0	.0	11/01/2032	1
31391D-RC-9	FNMA Pool 663883 6.500% 10/01/32		03/01/2013	Paydown		1,158	1,158	1,215	1,212	.0	(55)	.0	(55)	.0	1,158	.0	.0	.0	.12	10/01/2032	1
31391U-TU-9	FNMA Pool 677463 6.000% 01/01/33		03/01/2013	Paydown		4,602	4,602	4,750	4,741	.0	(139)	.0	(139)	.0	4,602	.0	.0	.0	.68	01/01/2033	1
	FNMA Series 2002-73 Class DA 4.500% 11/25/17		03/01/2013	Paydown		20	20	20	20	.0	.0	.0	.0	.0	20	.0	.0	.0	.0	11/25/2017	1
31392F-FJ-1			03/01/2013	Paydown		469	469	479	476	.0	(7)	.0	(7)	.0	469	.0	.0	.0	.5	08/01/2023	1
313978-MQ-8	FHLMC Pool D39367 6.000% 08/01/23		03/01/2013	Paydown		52	52	52	52	.0	.0	.0	.0	.0	52	.0	.0	.0	.1	02/01/2033	1
31400C-CM-4	FNMA Pool 683276 6.500% 02/01/33		03/01/2013	Paydown		112,892	112,892	110,934	111,021	.0	1,871	.0	1,871	.0	112,892	.0	.0	.0	802	08/01/2033	1
31401N-ZL-2	FNMA Pool 713679 5.000% 08/01/33		03/01/2013	Paydown		2,593	2,593	2,651	2,637	.0	(44)	.0	(44)	.0	2,593	.0	.0	.0	.26	07/01/2033	1
31401Y-T9-6	FNMA Pool 722476 6.000% 07/01/33		03/01/2013	Paydown		11,601	11,601	12,427	12,047	.0	(446)	.0	(446)	.0	11,601	.0	.0	.0	133	09/01/2017	1
31402C-4E-9	FNMA Pool 725421 7.000% 09/01/17		03/01/2013	Paydown		10,124	10,124	10,425	10,405	.0	(281)	.0	(281)	.0	10,124	.0	.0	.0	110	01/01/2034	1
31402C-QJ-4	FNMA Pool 725057 6.000% 01/01/34		03/01/2013	Paydown		100,088	100,088	101,858	101,756	.0	(1,668)	.0	(1,668)	.0	100,088	.0	.0	.0	998	02/01/2034	1
31402C-TT-9	FNMA Pool 725162 6.000% 02/01/34		03/01/2013	Paydown		4,497	4,497	4,738	4,615	.0	(118)	.0	(118)	.0	4,497	.0	.0	.0	.44	04/01/2016	1
31402C-Y9-7	FNMA Pool 725336 6.000% 04/01/16		03/01/2013	Paydown		4,426	4,426	4,642	4,567	.0	(141)	.0	(141)	.0	4,426	.0	.0	.0	.45	08/01/2019	1
31402D-MJ-6	FNMA Pool 725861 6.000% 08/01/19		03/01/2013	Paydown		101,020	101,020	94,832	95,112	.0	5,908	.0	5,908	.0	101,020	.0	.0	.0	.875	08/01/2033	1
31402E-ZV-9	FNMA Pool 727188 5.000% 08/01/33		03/01/2013	Paydown		34,231	34,231	32,455	32,862	.0	1,369	.0	1,369	.0	34,231	.0	.0	.0	248	07/01/2018	1
31402F-EJ-0	FNMA Pool 727437 4.500% 07/01/18		03/01/2013	Paydown		1,621	1,621	1,657	1,655	.0	(34)	.0	(34)	.0	1,621	.0	.0	.0	.18	12/01/2032	1
31402N-JM-1	FNMA Pool 733868 6.000% 12/01/32		03/01/2013	Paydown		46,105	46,105	44,246	44,312	.0	1,792	.0	1,792	.0	46,105	.0	.0	.0	.412	02/01/2035	1
31402Q-Y3-9	FNMA Pool 735230 5.500% 02/01/35		03/01/2013	Paydown		23,203	23,203	23,015	23,018	.0	185	.0	185	.0	23,203	.0	.0	.0	.226	04/01/2035	1
31402R-DF-3	FNMA Pool 735502 6.000% 04/01/35		03/01/2013	Paydown		131,252	131,252	138,850	138,753	.0	(7,501)	.0	(7,501)	.0	131,252	.0	.0	.0	1,063	06/01/2035	1
31402R-F8-7	FNMA Pool 735591 5.000% 06/01/35		03/01/2013	Paydown		24,842	24,842	24,644	24,648	.0	194	.0	194	.0	24,842	.0	.0	.0	236	09/01/2035	1
31402R-RR-2	FNMA Pool 735896 6.000% 09/01/35		03/01/2013	Paydown		48,239	48,239	46,852	46,900	.0	1,339	.0	1,339	.0	48,239	.0	.0	.0	.441	11/01/2034	1
31402R-T4-1	FNMA Pool 735971 5.500% 11/01/34		03/01/2013	Paydown		600	600	609	609	.0	(9)	.0	(9)	.0	600	.0	.0	.0	.6	09/01/2033	1
31402T-CJ-2	FNMA Pool 737273 6.500% 09/01/33		03/01/2013	Paydown		9,389	9,389	10,144	10,124	.0	(734)	.0	(734)	.0	9,389	.0	.0	.0	.76	02/01/2036	1
31403C-6L-0	FNMA Pool 745275 5.000% 02/01/36		03/01/2013	Paydown		26,391	26,391	24,855	24,910	.0	1,482	.0	1,482	.0	26,391	.0	.0	.0	.215	03/01/2036	1
31403D-BD-0	FNMA Pool 745336 5.000% 03/01/36		03/01/2013	Paydown		8,638	8,638	8,597	8,597	.0	42	.0	42	.0	8,638	.0	.0	.0	.78	03/01/2036	1
31403D-BX-6	FNMA Pool 745354 5.500% 03/01/36		03/01/2013	Paydown		367,069	367,069	354,434	354,624	.0	12,444	.0	12,444	.0	367,069	.0	.0	.0	3,251	04/01/2036	1
31403D-DX-4	FNMA Pool 745418 5.500% 04/01/36		03/01/2013	Paydown		18,453	18,453	19,404	19,298	.0	(845)	.0	(845)	.0	18,453	.0	.0	.0	.119	01/01/2019	1
31403D-JQ-3	FNMA Pool 745571 4.000% 01/01/19		03/01/2013	Paydown		9,448	9,448	9,590	9,554	.0	(106)	.0	(106)	.0	9,448	.0	.0	.0	.94	04/01/2021	1
31403D-SV-2	FNMA Pool 745832 6.000% 04/01/21		03/01/2013	Paydown		336,822	336,822	382,346	381,091	.0	(44,268)	.0	(44,268)	.0	336,822	.0	.0	.0	3,712	10/01/2036	1
31403D-WH-8	FNMA Pool 745948 6.500% 10/01/36		03/01/2013	Paydown		6,587	6,587	6,734	6,714	.0	(126)	.0	(126)	.0	6,587	.0	.0	.0</			

STATEMENT AS OF MARCH 31, 2013 OF THE Community Insurance Company

SCHEDULE D - PART 4

Show All Long-Term Bonds and Stock Sold, Redeemed or Otherwise Disposed of During the Current Quarter

1	2	3	4	5	6	7	8	9	10	Change In Book/Adjusted Carrying Value					16	17	18	19	20	21	22
										11	12	13	14	15							
CUSIP Ident-ification	Description	For-ign	Disposal Date	Name of Purchaser	Number of Shares of Stock	Consid-eration	Par Value	Actual Cost	Prior Year Book/ Adjusted Carrying Value	Unrealized Valuation Increase/ (Decrease)	Current Year's (Amor-tization)/ Accretion	Other Than Temporary Impairment Recogn-ized	Total Change in Book/ Adjusted Carrying Value (11 + 12 - 13)	Total Foreign Exchange Change in Book /Adjusted Carrying Value	Book/ Adjusted Carrying Value at Disposal Date	Foreign Exchange Gain (Loss) on Disposal	Realized Gain (Loss) on Disposal	Total Gain (Loss) on Disposal	Bond Interest/ Stock Dividends Received During Year	Stated Con-tractual Maturity Date	NAIC Desig-nation or Market In-dicator (a)
31406U-LE-6	FNMA Pool 820325 5.000% 08/01/35		03/01/2013	Paydown		3,352	3,352	3,148	3,151	.0	200	.0	200	.0	3,352	.0	.0	.0	26	08/01/2035	1
31407H-FQ-4	FNMA Pool 830975 5.000% 08/01/35		03/01/2013	Paydown		22,454	22,454	22,128	22,139	.0	316	.0	316	.0	22,454	.0	.0	.0	206	08/01/2035	1
31407J-DC-3	FNMA Pool 831799 6.500% 09/01/36		03/01/2013	Paydown		19,469	19,469	20,047	20,023	.0	(554)	.0	(554)	.0	19,469	.0	.0	.0	211	09/01/2036	1
31407J-MC-3	FNMA Pool 832055 5.000% 08/01/35		03/01/2013	Paydown		11,648	11,648	10,943	10,958	.0	690	.0	690	.0	11,648	.0	.0	.0	77	08/01/2035	1
31407J-UF-7	FNMA Pool 832282 5.000% 08/01/35		03/01/2013	Paydown		26,770	26,770	26,119	26,143	.0	626	.0	626	.0	26,770	.0	.0	.0	232	08/01/2035	1
31407K-2E-8	FNMA Pool 833373 5.000% 08/01/35		03/01/2013	Paydown		102,106	102,106	95,918	95,994	.0	6,112	.0	6,112	.0	102,106	.0	.0	.0	659	08/01/2035	1
31407K-H5-1	FNMA Pool 832852 5.000% 09/01/35		03/01/2013	Paydown		14,715	14,715	14,494	14,501	.0	214	.0	214	.0	14,715	.0	.0	.0	125	09/01/2035	1
31407K-RY-7	FNMA Pool 833103 5.500% 09/01/35		03/01/2013	Paydown		39,779	39,779	38,414	38,459	.0	1,319	.0	1,319	.0	39,779	.0	.0	.0	261	09/01/2035	1
31407N-CG-6	FNMA Pool 835371 5.000% 09/01/35		03/01/2013	Paydown		62,778	62,778	58,974	59,040	.0	3,737	.0	3,737	.0	62,778	.0	.0	.0	411	09/01/2035	1
31407N-P4-9	FNMA Pool 835743 5.000% 09/01/35		03/01/2013	Paydown		12,187	12,187	12,004	12,011	.0	177	.0	177	.0	12,187	.0	.0	.0	88	09/01/2035	1
31407Q-ND-4	FNMA Pool 837488 5.000% 09/01/35		03/01/2013	Paydown		100,316	100,316	94,237	94,425	.0	5,891	.0	5,891	.0	100,316	.0	.0	.0	446	09/01/2035	1
31407R-4F-8	FNMA Pool 838822 5.000% 09/01/35		03/01/2013	Paydown		9,942	9,942	9,340	9,353	.0	589	.0	589	.0	9,942	.0	.0	.0	118	09/01/2035	1
31407R-TE-4	FNMA Pool 838549 6.000% 10/01/35		03/01/2013	Paydown		31,549	31,549	31,818	31,803	.0	(253)	.0	(253)	.0	31,549	.0	.0	.0	244	10/01/2035	1
31407V-CL-7	FNMA Pool 841675 4.500% 09/01/20		03/01/2013	Paydown		31,768	31,768	30,274	30,435	.0	1,333	.0	1,333	.0	31,768	.0	.0	.0	151	09/01/2020	1
31407V-YH-2	FNMA Pool 842312 6.000% 07/01/31		03/01/2013	Paydown		1,188	1,188	1,184	1,184	.0	.5	.0	.5	.0	1,188	.0	.0	.0	12	07/01/2031	1
31407X-DP-3	FNMA Pool 843510 4.500% 11/01/20		03/01/2013	Paydown		11,659	11,659	11,111	11,198	.0	461	.0	461	.0	11,659	.0	.0	.0	88	11/01/2020	1
31407X-YD-7	FNMA Pool 844108 5.500% 11/01/20		03/01/2013	Paydown		16,129	16,129	15,807	15,849	.0	280	.0	280	.0	16,129	.0	.0	.0	147	11/01/2020	1
31407Y-4P-1	FNMA Pool 845130 4.000% 12/01/20		03/01/2013	Paydown		65,401	65,401	61,835	62,219	.0	3,183	.0	3,183	.0	65,401	.0	.0	.0	469	12/01/2020	1
31407Y-5W-5	FNMA Pool 845161 5.000% 01/01/21		03/01/2013	Paydown		416	416	411	411	.0	.5	.0	.5	.0	416	.0	.0	.0	3	01/01/2021	1
31407Y-VF-3	FNMA Pool 844914 4.000% 11/01/20		03/01/2013	Paydown		9,183	9,183	8,523	8,611	.0	572	.0	572	.0	9,183	.0	.0	.0	42	11/01/2020	1
31408J-Q3-8	FNMA Pool 852874 4.000% 04/01/20		03/01/2013	Paydown		37,232	37,232	35,347	35,638	.0	1,594	.0	1,594	.0	37,232	.0	.0	.0	210	04/01/2020	1
31409A-4L-0	FNMA Pool 865827 5.000% 03/01/21		03/01/2013	Paydown		8,426	8,426	8,307	8,323	.0	102	.0	102	.0	8,426	.0	.0	.0	55	03/01/2021	1
31409A-QN-2	FNMA Pool 865461 6.000% 02/01/36		03/01/2013	Paydown		10,245	10,245	10,145	10,146	.0	98	.0	98	.0	10,245	.0	.0	.0	81	02/01/2036	1
31409G-UV-6	FNMA Pool 870996 6.000% 12/01/36		03/01/2013	Paydown		11,182	11,182	11,275	11,269	.0	(87)	.0	(87)	.0	11,182	.0	.0	.0	87	12/01/2036	1
31409G-XH-4	FNMA Pool 871080 5.000% 11/01/21		03/01/2013	Paydown		1,520	1,520	1,468	1,472	.0	48	.0	48	.0	1,520	.0	.0	.0	13	11/01/2021	1
31409U-VC-6	FNMA Pool 879111 4.500% 05/01/21		03/01/2013	Paydown		1,580	1,580	1,506	1,516	.0	65	.0	65	.0	1,580	.0	.0	.0	15	05/01/2021	1
31409X-SS-9	FNMA Pool 881729 6.500% 03/01/36		03/01/2013	Paydown		9,344	9,344	10,280	10,248	.0	(904)	.0	(904)	.0	9,344	.0	.0	.0	63	03/01/2036	1
31410B-B3-7	FNMA Pool 883958 5.500% 06/01/21		03/01/2013	Paydown		8,646	8,646	8,579	8,583	.0	63	.0	63	.0	8,646	.0	.0	.0	83	06/01/2021	1
31410E-MF-2	FNMA Pool 886958 6.000% 06/01/36		03/01/2013	Paydown		12,315	12,315	12,182	12,186	.0	129	.0	129	.0	12,315	.0	.0	.0	108	06/01/2036	1
31410F-2S-3	FNMA Pool 888285 6.500% 03/01/37		03/01/2013	Paydown		541,891	541,891	552,835	552,353	.0	(10,462)	.0	(10,462)	.0	541,891	.0	.0	.0	5,667	03/01/2037	1
31410F-Z9-9	FNMA Pool 888268 6.000% 03/01/37		03/01/2013	Paydown		21,446	21,446	21,423	21,423	.0	23	.0	23	.0	21,446	.0	.0	.0	204	03/01/2037	1
31410K-K7-8	FNMA Pool 889618 5.500% 05/01/38		03/01/2013	Paydown		224,275	224,275	233,036	232,760	.0	(8,484)	.0	(8,484)	.0	224,275	.0	.0	.0	1,985	05/01/2038	1
31410K-XK-5	FNMA Pool 889982 5.500% 11/01/38		03/01/2013	Paydown		52,291	52,291	53,647	53,594	.0	(1,303)	.0	(1,303)	.0	52,291	.0	.0	.0	459	11/01/2038	1
31410K-XL-3	FNMA Pool 889983 6.000% 10/01/38		03/01/2013	Paydown		27,327	27,327	29,914		.0	(2,587)	.0	(2,587)	.0	27,327	.0	.0	.0	137	10/01/2038	1
31410T-Y6-6	FNMA Pool 897233 6.000% 10/01/36		03/01/2013	Paydown		1,349	1,349	1,359	1,358	.0	(10)	.0	(10)	.0	1,349	.0	.0	.0	12	10/01/2036	1
31410V-VX-5	FNMA Pool 898930 6.000% 08/01/36		03/01/2013	Paydown		2,161	2,161	2,178	2,177	.0	(16)	.0	(16)	.0	2,161	.0	.0	.0	21	08/01/2036	1
31410X-6R-2	FNMA Pool 900980 6.000% 09/01/36		03/01/2013	Paydown		5,641	5,641	5,685	5,683	.0	(41)	.0	(41)	.0	5,641	.0	.0	.0	65	09/01/2036	1
31410X-X8-4	FNMA Pool 900803 5.000% 12/01/21		03/01/2013	Paydown		20,031	20,031	19,749	19,784	.0	246	.0	246	.0	20,031	.0	.0	.0	190	12/01/2021	1
31411A-JT-3	FNMA Pool 902174 6.000% 11/01/36		03/01/2013	Paydown		814	814	821	820	.0	(6)	.0	(6)	.0	814	.0	.0	.0	7	11/01/2036	1
31411A-QG-3	FNMA Pool 902355 6.000% 11/01/36		02/08/2013	Nomura Securities		3,513	3,218	3,243	3,242	.0	.1	.0	.1	.0	3,242	.0	270	270	38	11/01/2036	1
31411A-QG-3	FNMA Pool 902355 6.000% 11/01/36		02/01/2013	Paydown		741	741	746	746	.0	(5)	.0	(5)	.0	741	.0	.0	.0	6	11/01/2036	1
31411B-CW-1	FNMA Pool 902885 6.000% 12/01/36		03/01/2013	Paydown		67,327	67,327	74,039	73,874	.0	(6,547)	.0	(6,547)	.0	67,327	.0	.0	.0	728	12/01/2036	1
31411D-AZ-8	FNMA Pool 905008 4.500% 05/01/22		03/01/2013	Paydown		434	434	413	418	.0											

STATEMENT AS OF MARCH 31, 2013 OF THE Community Insurance Company

SCHEDULE D - PART 4

Show All Long-Term Bonds and Stock Sold, Redeemed or Otherwise Disposed of During the Current Quarter

1	2	3	4	5	6	7	8	9	10	Change In Book/Adjusted Carrying Value					16	17	18	19	20	21	22
										11	12	13	14	15							
CUSIP Ident-ification	Description	For-foreign	Disposal Date	Name of Purchaser	Number of Shares of Stock	Consid-eration	Par Value	Actual Cost	Prior Year Book/ Adjusted Carrying Value	Unrealized Valuation Increase/ (Decrease)	Current Year's (Amor-tization)/ Accretion	Other Than Temporary Impairment Recogn-ized	Total Change in Book/ Adjusted Carrying Value (11 + 12 - 13)	Total Foreign Exchange Change in Book /Adjusted Carrying Value	Book/ Adjusted Carrying Value at Disposal Date	Foreign Exchange Gain (Loss) on Disposal	Realized Gain (Loss) on Disposal	Total Gain (Loss) on Disposal	Bond Interest/ Stock Dividends Received During Year	Stated Con-tractual Maturity Date	NAIC Desig-nation or Market In-dicator (a)
..31412P-FL-0	FNMA Pool 930871 5.000% 04/01/39		03/01/2013	Paydown		158,444	158,444	166,688	166,567	.0	(8,123)	.0	(8,123)	.0	158,444	.0	.0	.0	1,317	04/01/2039	1
..31412P-YE-5	FNMA Pool 931409 4.000% 06/01/24		03/01/2013	Paydown		16,788	16,788	17,137	17,113	.0	(326)	.0	(326)	.0	16,788	.0	.0	.0	110	06/01/2024	1
..31412Q-4X-4	FNMA Pool 932438 4.000% 01/01/25		03/01/2013	Paydown		31,754	31,754	33,307	33,244	.0	(1,490)	.0	(1,490)	.0	31,754	.0	.0	.0	194	01/01/2025	1
..31412Q-GJ-2	FNMA Pool 931801 5.000% 08/01/39		03/01/2013	Paydown		145,804	145,804	151,567	151,393	.0	(5,590)	.0	(5,590)	.0	145,804	.0	.0	.0	1,022	08/01/2039	1
..31412Q-GV-5	FNMA Pool 931812 4.500% 08/01/39		03/01/2013	Paydown		25,482	25,482	26,442	26,415	.0	(933)	.0	(933)	.0	25,482	.0	.0	.0	174	08/01/2039	1
..31412Q-HQ-5	FNMA Pool 931839 4.500% 08/01/39		03/01/2013	Paydown		12,628	12,628	13,078	13,066	.0	(438)	.0	(438)	.0	12,628	.0	.0	.0	94	08/01/2039	1
..31412R-L7-0	FNMA Pool 932850 4.000% 12/01/40		03/01/2013	Paydown		58,801	58,801	58,834	58,829	.0	(27)	.0	(27)	.0	58,801	.0	.0	.0	340	12/01/2040	1
..31412S-XT-7	FNMA Pool 933690 5.000% 06/01/39		03/01/2013	Paydown		18,101	18,101	18,567	18,551	.0	(450)	.0	(450)	.0	18,101	.0	.0	.0	153	06/01/2039	1
..31412S-XU-4	FNMA Pool 933691 5.000% 06/01/39		03/01/2013	Paydown		180,200	180,200	184,838	184,736	.0	(4,537)	.0	(4,537)	.0	180,200	.0	.0	.0	1,851	06/01/2039	1
..31412U-J9-2	FNMA Pool 935088 4.500% 03/01/39		03/01/2013	Paydown		41,100	41,100	41,765	41,739	.0	(639)	.0	(639)	.0	41,100	.0	.0	.0	314	03/01/2039	1
..31412U-IX-4	FNMA Pool 935462 4.500% 06/01/39		03/01/2013	Paydown		22,701	22,701	22,822	22,816	.0	(116)	.0	(116)	.0	22,701	.0	.0	.0	185	06/01/2039	1
..31412Y-EC-2	FNMA Pool 938531 5.500% 05/01/37		03/01/2013	Paydown		12,424	12,424	12,501	12,497	.0	(73)	.0	(73)	.0	12,424	.0	.0	.0	71	05/01/2037	1
..31413B-2N-0	FNMA Pool 940981 6.000% 11/01/37		03/01/2013	Paydown		14,410	14,410	14,641	14,630	.0	(220)	.0	(220)	.0	14,410	.0	.0	.0	121	11/01/2037	1
..31413C-FN-4	FNMA Pool 941273 6.000% 07/01/37		03/01/2013	Paydown		1,494	1,494	1,501	1,500	.0	(6)	.0	(6)	.0	1,494	.0	.0	.0	17	07/01/2037	1
..31413C-SN-0	FNMA Pool 941625 3.500% 01/01/42		03/01/2013	Paydown		1,630	1,630	1,694	1,693	.0	(63)	.0	(63)	.0	1,630	.0	.0	.0	10	01/01/2042	1
..31413Q-4Y-0	FNMA Pool 942839 6.000% 08/01/37		03/01/2013	Paydown		775	775	783	782	.0	(6)	.0	(6)	.0	775	.0	.0	.0	8	08/01/2037	1
..31413R-D6-0	FNMA Pool 952925 6.000% 10/01/37		03/01/2013	Paydown		6,776	6,776	6,783	6,781	.0	(5)	.0	(5)	.0	6,776	.0	.0	.0	50	10/01/2037	1
..31413R-GX-8	FNMA Pool 953014 6.000% 10/01/37		03/01/2013	Paydown		13,033	13,033	13,045	13,042	.0	(9)	.0	(9)	.0	13,033	.0	.0	.0	113	10/01/2037	1
..31413T-LW-0	FNMA Pool 954941 6.500% 10/01/37		03/01/2013	Paydown		9,965	9,965	10,423	10,407	.0	(442)	.0	(442)	.0	9,965	.0	.0	.0	104	10/01/2037	1
..31414D-DH-6	FNMA Pool 962804 5.000% 04/01/23		03/01/2013	Paydown		5,302	5,302	5,450	5,435	.0	(134)	.0	(134)	.0	5,302	.0	.0	.0	42	04/01/2023	1
..31415A-WD-9	FNMA Pool 981344 5.500% 07/01/38		03/01/2013	Paydown		16,487	16,487	16,133	16,144	.0	344	.0	344	.0	16,487	.0	.0	.0	153	07/01/2038	1
..31415L-QY-6	FNMA Pool 983471 5.500% 05/01/38		03/01/2013	Paydown		16,690	16,690	17,923	17,865	.0	(1,175)	.0	(1,175)	.0	16,690	.0	.0	.0	158	05/01/2038	1
..31415M-SX-9	FNMA Pool 984762 5.000% 06/01/38		03/01/2013	Paydown		3,402	3,402	3,258	3,263	.0	139	.0	139	.0	3,402	.0	.0	.0	23	06/01/2038	1
..31415R-FA-7	FNMA Pool 986761 5.500% 07/01/38		03/01/2013	Paydown		146,900	146,900	161,361	160,959	.0	(14,059)	.0	(14,059)	.0	146,900	.0	.0	.0	1,321	07/01/2038	1
..31416B-TA-6	FNMA Pool 995245 5.000% 01/01/39		03/01/2013	Paydown		43,551	43,551	47,242	47,136	.0	(3,585)	.0	(3,585)	.0	43,551	.0	.0	.0	349	01/01/2039	1
..31416C-AA-8	FNMA Pool 995627 5.000% 02/01/39		03/01/2013	Paydown		517,881	517,881	563,681	562,539	.0	(44,659)	.0	(44,659)	.0	517,881	.0	.0	.0	4,309	02/01/2039	1
..31416C-JY-3	FNMA Pool 995879 6.000% 04/01/39		03/01/2013	Paydown		199,815	199,815	210,024	209,877	.0	(10,062)	.0	(10,062)	.0	199,815	.0	.0	.0	1,886	04/01/2039	1
..31416C-ME-3	FNMA Pool 995957 5.000% 06/01/24		03/01/2013	Paydown		113,399	113,399	118,147	117,836	.0	(4,437)	.0	(4,437)	.0	113,399	.0	.0	.0	969	06/01/2024	1
..31416C-MF-0	FNMA Pool 995958 5.500% 06/01/24		03/01/2013	Paydown		120,607	120,607	126,788	126,295	.0	(5,688)	.0	(5,688)	.0	120,607	.0	.0	.0	1,069	06/01/2024	1
..31416C-MZ-6	FNMA Pool 995976 6.000% 04/01/38		03/01/2013	Paydown		147,782	147,782	155,541	155,423	.0	(7,647)	.0	(7,647)	.0	147,782	.0	.0	.0	1,435	04/01/2038	1
..31416H-Q2-4	FNMA Pool AA0472 4.000% 03/01/39		03/01/2013	Paydown		44,039	44,039	43,981	43,979	.0	61	.0	61	.0	44,039	.0	.0	.0	287	03/01/2039	1
..31416H-VT-9	FNMA Pool AA0625 4.500% 03/01/39		03/01/2013	Paydown		46,418	46,418	46,190	46,193	.0	226	.0	226	.0	46,418	.0	.0	.0	365	03/01/2039	1
..31416K-GQ-5	FNMA Pool AA2006 4.000% 02/01/39		03/01/2013	Paydown		115	115	115	115	.0	.0	.0	.0	.0	115	.0	.0	.0	1	02/01/2039	1
..31416L-GU-4	FNMA Pool AA2910 4.500% 04/01/39		03/01/2013	Paydown		56,755	56,755	58,014	57,971	.0	(1,216)	.0	(1,216)	.0	56,755	.0	.0	.0	440	04/01/2039	1
..31416M-6W-9	FNMA Pool AA4484 5.000% 04/01/39		03/01/2013	Paydown		12,432	12,432	13,150	13,124	.0	(692)	.0	(692)	.0	12,432	.0	.0	.0	100	04/01/2039	1
..31416N-E5-7	FNMA Pool AA4655 4.000% 05/01/24		03/01/2013	Paydown		193,334	193,334	206,353	205,986	.0	(12,653)	.0	(12,653)	.0	193,334	.0	.0	.0	1,238	05/01/2024	1
..31416Q-AA-7	FNMA Pool AA6326 4.000% 05/01/24		03/01/2013	Paydown		18,522	18,522	18,487	18,485	.0	37	.0	37	.0	18,522	.0	.0	.0	123	05/01/2024	1
..31416S-KG-5	FNMA Pool AA8394 5.000% 06/01/39		03/01/2013	Paydown		291,431	291,431	298,933	298,816	.0	(7,384)	.0	(7,384)	.0	291,431	.0	.0	.0	2,216	06/01/2039	1
..31416S-Z9-5	FNMA Pool AA8867 4.500% 04/01/24		03/01/2013	Paydown		14,354	14,354	15,180	15,134	.0	(780)	.0	(780)	.0	14,354	.0	.0	.0	101	04/01/2024	1
..31416T-AJ-8	FNMA Pool AA9008 4.500% 08/01/39		03/01/2013	Paydown		193,975	193,975	197,976	197,835	.0	(3,860)	.0	(3,860)	.0	193,975	.0	.0	.0	1,435	08/01/2039	1
..31416W-FG-2	FNMA Pool AB1066 4.000% 05/01/25		03/01/2013	Paydown		16,768	16,768	17,475	17,442	.0	(674)	.0	(674)	.0	16,768	.0	.0	.0	105	05/01/2025	1
..31416W-LZ-3	FNMA Pool AB1243 4.000% 07/01/25		03/01/2013	Paydown		23,806	23,806	25,318	25,273	.0	(1,467)	.0	(1,467)	.0							

STATEMENT AS OF MARCH 31, 2013 OF THE Community Insurance Company

SCHEDULE D - PART 4

Show All Long-Term Bonds and Stock Sold, Redeemed or Otherwise Disposed of During the Current Quarter

1	2	3	4	5	6	7	8	9	10	Change In Book/Adjusted Carrying Value					16	17	18	19	20	21	22
										11	12	13	14	15							
CUSIP Ident-ification	Description	For-ign	Disposal Date	Name of Purchaser	Number of Shares of Stock	Consid-eration	Par Value	Actual Cost	Prior Year Book/ Adjusted Carrying Value	Unrealized Valuation Increase/ (Decrease)	Current Year's (Amor-tization)/ Accretion	Current Year's Other Than Temporary Impairment Recogn-ized	Total Change in Book/ Adjusted Carrying Value (11 + 12 - 13)	Total Foreign Exchange Change in Book /Adjusted Carrying Value	Book/ Adjusted Carrying Value at Disposal Date	Foreign Exchange Gain (Loss) on Disposal	Realized Gain (Loss) on Disposal	Total Gain (Loss) on Disposal	Bond Interest/ Stock Dividends Received During Year	Stated Con-tractual Maturity Date	NAIC Desig-nation or Market In-dicator (a)
31417S-AB-6	FNMA Pool AC5401 5.000% 10/01/39		03/01/2013	Paydown		14,072	14,072	14,586	14,571	.0	(499)	.0	(499)	.0	14,072	.0	.0	.0	111	10/01/2039	1
31417S-HQ-6	FNMA Pool AC5638 4.500% 03/01/25		03/01/2013	Paydown		181,179	181,179	190,011	189,200	.0	(8,021)	.0	(8,021)	.0	181,179	.0	.0	.0	725	03/01/2025	1
31417S-YQ-7	FNMA Pool AC6118 4.500% 11/01/39		03/01/2013	Paydown		139,689	139,689	142,548	142,495	.0	(2,806)	.0	(2,806)	.0	139,689	.0	.0	.0	997	11/01/2039	1
31417S-YV-6	FNMA Pool AC6123 4.000% 11/01/39		03/01/2013	Paydown		19,191	19,191	18,927	18,933	.0	258	.0	258	.0	19,191	.0	.0	.0	124	11/01/2039	1
31417T-L6-3	FNMA Pool AC6648 5.000% 12/01/39		03/01/2013	Paydown		10,659	10,659	11,305	11,289	.0	(630)	.0	(630)	.0	10,659	.0	.0	.0	84	12/01/2039	1
31417T-NK-0	FNMA Pool AC6693 4.500% 01/01/40		03/01/2013	Paydown		172,463	172,463	172,894	172,867	.0	(405)	.0	(405)	.0	172,463	.0	.0	.0	1,286	01/01/2040	1
31417U-V2-8	FNMA Pool AC7832 4.500% 12/01/39		03/01/2013	Paydown		58,510	58,510	59,118	59,095	.0	(585)	.0	(585)	.0	58,510	.0	.0	.0	457	12/01/2039	1
31417V-N6-6	FNMA Pool AC8512 4.500% 12/01/39		03/01/2013	Paydown		17,870	17,870	18,682	18,658	.0	(788)	.0	(788)	.0	17,870	.0	.0	.0	129	12/01/2039	1
31417W-X5-5	FNMA Pool AC9699 4.000% 02/01/40		03/01/2013	Paydown		15,133	15,133	14,831	14,838	.0	296	.0	296	.0	15,133	.0	.0	.0	107	02/01/2040	1
31417X-CT-4	FNMA Pool AC9981 5.000% 02/01/40		03/01/2013	Paydown		9,323	9,323	9,583	9,575	.0	(253)	.0	(253)	.0	9,323	.0	.0	.0	73	02/01/2040	1
31417Y-BQ-9	FNMA Pool MA0046 4.000% 04/01/29		03/01/2013	Paydown		5,248	5,248	5,306	5,302	.0	(54)	.0	(54)	.0	5,248	.0	.0	.0	34	04/01/2029	1
31417Y-FM-4	FNMA Pool MA0171 4.500% 09/01/29		03/01/2013	Paydown		12,955	12,955	13,333	13,314	.0	(359)	.0	(359)	.0	12,955	.0	.0	.0	92	09/01/2029	1
31417Y-LF-2	FNMA Pool MA0325 4.500% 01/01/40		03/01/2013	Paydown		18,834	18,834	18,839	18,838	.0	(3)	.0	(3)	.0	18,834	.0	.0	.0	134	01/01/2040	1
31417Y-UW-5	FNMA Pool MA0596 4.000% 12/01/25		03/01/2013	Paydown		6,979	6,979	7,303	7,285	.0	(306)	.0	(306)	.0	6,979	.0	.0	.0	38	12/01/2025	1
31417Y-VJ-3	FNMA Pool MA0616 4.000% 01/01/31		03/01/2013	Paydown		30,312	30,312	30,719	30,701	.0	(389)	.0	(389)	.0	30,312	.0	.0	.0	195	01/01/2031	1
31417Y-ZA-8	FNMA Pool MA0736 5.000% 05/01/41		03/01/2013	Paydown		237,920	237,920	253,125	252,861	.0	(14,941)	.0	(14,941)	.0	237,920	.0	.0	.0	2,067	05/01/2041	1
31418A-CH-9	FNMA Pool MA0971 4.000% 02/01/42		03/01/2013	Paydown		16,475	16,475	17,816	17,811	.0	(1,336)	.0	(1,336)	.0	16,475	.0	.0	.0	113	02/01/2042	1
31418A-D9-6	FNMA Pool MA1027 3.500% 04/01/42		03/01/2013	Paydown		26,551	26,551	27,361	27,357	.0	(805)	.0	(805)	.0	26,551	.0	.0	.0	135	04/01/2042	1
31418A-EG-9	FNMA Pool MA1034 3.500% 04/01/27		03/01/2013	Paydown		35,373	35,373	37,401	37,330	.0	(1,957)	.0	(1,957)	.0	35,373	.0	.0	.0	195	04/01/2027	1
31418A-KN-7	FNMA Pool MA1200 3.000% 10/01/32		03/01/2013	Paydown		15,174	15,174	16,100	16,089	.0	(915)	.0	(915)	.0	15,174	.0	.0	.0	81	10/01/2032	1
31418A-MW-5	FNMA Pool MA1272 3.000% 12/01/42		03/01/2013	Paydown		42,149	42,149	44,348	44,342	.0	(2,194)	.0	(2,194)	.0	42,149	.0	.0	.0	215	12/01/2042	1
31418M-A5-1	FNMA Pool AD0027 5.000% 12/01/23		03/01/2013	Paydown		107,593	107,593	112,212	111,892	.0	(4,299)	.0	(4,299)	.0	107,593	.0	.0	.0	852	12/01/2023	1
31418M-BY-7	FNMA Pool AD0054 5.000% 02/01/24		03/01/2013	Paydown		319,637	319,637	339,465	338,248	.0	(18,611)	.0	(18,611)	.0	319,637	.0	.0	.0	2,616	02/01/2024	1
31418M-SR-4	FNMA Pool AD0527 5.500% 06/01/39		03/01/2013	Paydown		127,592	127,592	136,404	136,367	.0	(8,775)	.0	(8,775)	.0	127,592	.0	.0	.0	1,120	06/01/2039	1
31418M-UM-2	FNMA Pool AD0587 4.500% 12/01/39		03/01/2013	Paydown		189,054	189,054	191,742	191,652	.0	(2,597)	.0	(2,597)	.0	189,054	.0	.0	.0	1,421	12/01/2039	1
31418N-DF-4	FNMA Pool AD1001 4.000% 02/01/40		03/01/2013	Paydown		5,346	5,346	5,165	5,170	.0	176	.0	176	.0	5,346	.0	.0	.0	38	02/01/2040	1
31418N-YE-4	FNMA Pool AD1608 4.000% 02/01/25		03/01/2013	Paydown		9,884	9,884	10,055	10,045	.0	(161)	.0	(161)	.0	9,884	.0	.0	.0	63	02/01/2025	1
31418P-UW-3	FNMA Pool AD2396 4.500% 03/01/40		03/01/2013	Paydown		12,393	12,393	12,535	12,530	.0	(137)	.0	(137)	.0	12,393	.0	.0	.0	96	03/01/2040	1
31418Q-FF-5	FNMA Pool AD2865 4.000% 02/01/25		03/01/2013	Paydown		20,159	20,159	21,156	21,106	.0	(947)	.0	(947)	.0	20,159	.0	.0	.0	156	02/01/2025	1
31418Q-FG-3	FNMA Pool AD2866 4.500% 02/01/25		03/01/2013	Paydown		21,106	21,106	21,967	21,906	.0	(800)	.0	(800)	.0	21,106	.0	.0	.0	159	02/01/2025	1
31418Q-ZF-3	FNMA Pool AD3441 5.000% 03/01/40		03/01/2013	Paydown		9,736	9,736	10,090	10,079	.0	(344)	.0	(344)	.0	9,736	.0	.0	.0	75	03/01/2040	1
31418R-RE-3	FNMA Pool AD4084 4.500% 05/01/40		03/01/2013	Paydown		317,845	317,845	320,080	319,980	.0	(2,135)	.0	(2,135)	.0	317,845	.0	.0	.0	2,015	05/01/2040	1
31418R-ZW-4	FNMA Pool AD4356 4.500% 04/01/40		03/01/2013	Paydown		9,457	9,457	9,444	9,443	.0	14	.0	14	.0	9,457	.0	.0	.0	67	04/01/2040	1
31418T-KB-2	FNMA Pool AD5689 4.000% 05/01/25		03/01/2013	Paydown		8,478	8,478	8,688	8,676	.0	(199)	.0	(199)	.0	8,478	.0	.0	.0	59	05/01/2025	1
31418U-C6-9	FNMA Pool AD6392 4.500% 05/01/25		03/01/2013	Paydown		413,097	413,097	439,270	438,013	.0	(24,917)	.0	(24,917)	.0	413,097	.0	.0	.0	3,133	05/01/2025	1
31418U-CG-7	FNMA Pool AD6370 4.500% 05/01/40		03/01/2013	Paydown		69,793	69,793	70,807	70,778	.0	(985)	.0	(985)	.0	69,793	.0	.0	.0	513	05/01/2040	1
31418U-EE-0	FNMA Pool AD6432 4.500% 06/01/40		03/01/2013	Paydown		16,049	16,049	17,338	17,308	.0	(1,259)	.0	(1,259)	.0	16,049	.0	.0	.0	118	06/01/2040	1
31418U-VU-5	FNMA Pool AD6926 4.500% 06/01/40		03/01/2013	Paydown		18,836	18,836	19,202	19,192	.0	(356)	.0	(356)	.0	18,836	.0	.0	.0	137	06/01/2040	1
31418V-2A-9	FNMA Pool AD7968 5.000% 12/01/39		03/01/2013	Paydown		584	584	623	621	.0	(38)	.0	(38)	.0	584	.0	.0	.0	5	12/01/2039	1
31418V-6M-9	FNMA Pool AD8075 5.000% 06/01/40		03/01/2013	Paydown		13,253	13,253	13,863	13,846	.0	(593)	.0	(593)	.0	13,253	.0	.0	.0	104	06/01/2040	1
31418V-L6-7	FNMA Pool AD7548 5.000% 06/01/40		03/01/2013	Paydown		143,720	143,720	152,523	152,360	.0	(8,639)	.0	(8,639)	.0	143,720	.0	.0	.0	1,322	06/01/2040	1
31418W-PW-4	FNMA Pool AD8536 5.000% 08/01/40		03/01/2013	Paydown		7,871	7,871	8,677	.0	.0	(807)	.0	(807)	.0	7,871	.0	.0	.0	33	08/01/2040	1
31418X-6C-7	FNMA Pool AD9866 4.500% 10/01/40		03/01/2013	Paydown		8,594	8,594	9,037	9,026	.0	(431)	.0	(431)	.0	8,594	.0	.0	.0	72	10/01/2040	1
31418X-XX-1	FNMA Pool AD9693 5.000% 08/01/40		03/01/2013	Paydown		129,571	129,571	137,214	137,075	.0	(7,504)	.0	(7,504)	.0	129,571	.0	.0	.0	868	08/01/2040	1
31419A-4N-4	FNMA Pool AE0828 3.500% 02/01/41		03/01/2013	Paydown		30,156	30,156	30,952	30,938	.0	(781)	.0	(781)	.0	30,156	.0	.0	.0	164	02/01/2041	1
31419A-CU-9	FNMA Pool AE0082 5.000% 05/01/40		03/01/2013	Paydown		43,065	43,065	45,575	45,538	.0	(2,473)	.0	(2,473)	.0	43,065	.0	.0	.0	376	05/01/2040	1
31419A-NM-5	FNMA Pool AE0395 4.500% 10/01/40		03/01/2013	Paydown		19,254	19,254	20,367	20,344	.0	(1,089)	.0	(1,089)	.0	19,254	.0	.0	.0	136	10/01/2040	1
31419B-4T-9	FNMA Pool AE1733 4.000% 09/01/40		03/01/2013	Paydown		781,511	781,511	784,686	784,632	.0	(3,121)	.0	(3,121)	.0	781,511	.0	.0	.0	5,046	09/01/2040	1
31419B-BT-1	FNMA Pool AE0949 4.000% 02/01/41		03/01/2013	Paydown		331,172	331,172	352,966	37,465	.0	(21,754)	.0	(21,754)	.0	331,172	.0	.0	.0	1,215	02/01/2041	1
31419B-N4-3	FNMA Pool AE1310 4.000% 07/01/25		03/01/2013	Paydown		26,826	26,826	28,054	27,982	.0	(1,156)	.0	(1,156)	.0	26,826	.0	.0	.0	103	07/01/2025	1
31419C-D3-4	FNMA Pool AE1921 4.000% 09/01/40		03/01/2013	Paydown		28,845	28,845	29,719	29,683	.0	(839)	.0	(839)	.0	28,845	.0	.0	.0	175	09/01/2040	1
31419E-AP-4	FNMA Pool AE3613 4.500% 09/01/40		03/01/2013	Paydown		908	908	924	924	.0	(16)	.0	(16)	.0	908	.0	.0	.0	7	09/01/2040	1
31419F-GP-5	FNMA Pool AE4705 4.000% 09/01/40		03/01/2013	Paydown		28,575	28,575	29,815	29,788	.0	(1,213)	.0	(1,213)	.0	28,575	.0	.0	.0	181	09/01/2040	1

STATEMENT AS OF MARCH 31, 2013 OF THE Community Insurance Company

SCHEDULE D - PART 4

Show All Long-Term Bonds and Stock Sold, Redeemed or Otherwise Disposed of During the Current Quarter

1	2	3	4	5	6	7	8	9	10	Change In Book/Adjusted Carrying Value					16	17	18	19	20	21	22
										11	12	13	14	15							
CUSIP Ident-ification	Description	For-eign	Disposal Date	Name of Purchaser	Number of Shares of Stock	Consid-eration	Par Value	Actual Cost	Prior Year Book/ Adjusted Carrying Value	Unrealized Valuation Increase/ (Decrease)	Current Year's (Amor-tization)/ Accretion	Current Year's Other Than Temporary Impairment Recogn-ized	Total Change in Book/ Adjusted Carrying Value (11 + 12 - 13)	Total Foreign Exchange Change in Book /Adjusted Carrying Value	Book/ Adjusted Carrying Value at Disposal Date	Foreign Exchange Gain (Loss) on Disposal	Realized Gain (Loss) on Disposal	Total Gain (Loss) on Disposal	Bond Interest/ Stock Dividends Received During Year	Stated Con-tractual Maturity Date	NAIC Desig-nation or Market In-dicator (a)
31419K-KE-4	FNMA Pool AE8392 3.500% 11/01/40		03/01/2013	Paydown		7,873	7,873	7,744	7,747	.0	.127	.0	.127	.0	7,873	.0	.0	.0	.43	11/01/2040	1
31419K-SZ-9	FNMA Pool AE8635 3.500% 11/01/25		03/01/2013	Paydown		74,047	74,047	74,220	74,203	.0	(157)	.0	(157)	.0	74,047	.0	.0	.0	.351	11/01/2025	1
31419L-EJ-8	FNMA Pool AE9136 3.500% 12/01/25		03/01/2013	Paydown		14,766	14,766	14,944	14,960	.0	(178)	.0	(178)	.0	14,766	.0	.0	.0	.68	12/01/2025	1
31419M-BK-6	FNMA Pool AE9941 3.500% 12/01/25		03/01/2013	Paydown		5,201	5,201	5,238	5,234	.0	(33)	.0	(33)	.0	5,201	.0	.0	.0	.30	12/01/2025	1
34073N-Y3-8	Florida Hsg Fin Corp Rev Amt- Homeowner Mtg- Ser 1 5.950% 01/01/48		01/01/2013	Call 100.0000		385,000	385,000	413,417	397,545	.0	.0	.0	.0	.0	397,545	.0	(12,545)	(12,545)	.11,454	01/01/2048	1FE
355217-AF-7	Franklin Wis Solid Disp Rev Series A 4.950% 11/01/16		03/13/2013	RBC Dain Capital		885,336	.800,000	.800,000	800,000	.0	.0	.0	.0	.0	.800,000	.0	.85,336	.85,336	.15,070	11/01/2016	2FE
373541-HA-2	Georgia Mun Elec Auth Pwr Rev Gen - Ser B - FSA - CR 6.375% 01/01/16		02/06/2013	Janney Montgomery Scott		557,875	.500,000	.597,630	530,354	.0	(1,067)	.0	(1,067)	.0	529,287	.0	28,588	28,588	.19,479	01/01/2016	1FE
45505T-DK-4	Indiana St Hsg Cmnty Dev MTG-SER A1 5.250% 01/01/37		01/01/2013	Call 100.0000		260,000	.260,000	.270,504	265,337	.0	.0	.0	.0	.0	265,337	.0	(5,337)	(5,337)	.6,825	01/01/2037	1FE
603798-AF-6	Minneapolis St Paul Minn Hsg Mtg Bkd-City Living-A-5 5.450% 04/01/27		03/01/2013	Call 100.0000		41,734	.41,734	44,601	42,911	.0	(27)	.0	(27)	.0	42,884	.0	(1,150)	(1,150)	.387	04/01/2027	1FE
676907-MY-1	Ohio Hsg Fin Agy Mtg Rev 5.375% 03/01/37		03/01/2013	Call 100.0000		255,000	.255,000	268,199	266,984	.0	(43)	.0	(43)	.0	266,942	.0	(11,942)	(11,942)	.6,853	03/01/2037	1FE
71910E-AN-9	Phoenix-Mesa Gateway Arpt Auth 5.000% 07/01/32		03/26/2013	Morgan Stanley		899,385	.850,000	882,632	881,621	.0	(345)	.0	(345)	.0	881,275	.0	18,110	18,110	.31,521	07/01/2032	1FE
3199999	Subtotal - Bonds - U.S. Special Revenues					51,830,362	50,612,556	52,893,665	48,402,893	0	(960,242)	0	(960,242)	0	51,805,318	0	25,042	25,042	389,558	XXX	XXX
00209T-AA-3	AT&T Broadband 8.375% 03/15/13		03/15/2013	Maturity		150,000	.150,000	166,371	150,770	.0	(770)	.0	(770)	.0	150,000	.0	.0	.0	.6,281	03/15/2013	2FE
00828K-AF-2	Affinion Group Inc Tranche B 6.500% 10/09/16		03/13/2013	Barclays Redemption 100.0000		965,051	.992,340	856,812	862,875	.0	11,245	.0	11,245	.0	874,120	.0	90,931	90,931	.14,455	10/09/2016	4FE
00828K-AF-2	Affinion Group Inc Tranche B 6.500% 10/09/16		03/28/2013			2,553	2,553	2,202	2,218	.0	10	.0	10	.0	2,228	.0	.325	.325	.76	10/09/2016	4FE
009127-AB-7	AMGH Merger Sub Inc 9.250% 11/01/18		02/19/2013	Call 103.0000		10,300	.10,000	10,073	10,070	.0	(2)	.0	(2)	.0	10,068	.0	.232	.232	.278	11/01/2018	4FE
01449H-AD-1	Alere IM US Holdings LLC B Term Loan 4.750% 06/30/17		01/01/2013	Redemption 100.0000		5,028	.5,028	5,041	5,028	.0	.6	.0	.6	.0	5,033	.0	(5)	(5)	.0	06/30/2017	3FE
01449H-AD-1	Alere IM US Holdings LLC B Term Loan 4.750% 06/30/17		01/01/2013			.0	.0	.0	(1)	(4)	.0	.0	(4)	.0	(5)	.0	.5	.5	.3	06/30/2017	4FE
018804-AP-9	Alliant TechSystems Inc 6.875% 09/15/20		03/11/2013	Deutsche Bank Redemption 100.0000		412,300	.380,000	388,225	387,244	.0	(213)	.0	(213)	.0	387,031	.0	25,269	25,269	.12,990	09/15/2020	3FE
01973J-AF-6	Allison Transmission Inc Tranche B3 4.250% 08/08/19		03/28/2013			5,918	.5,918	5,872	5,866	.0	(2)	.0	(2)	.0	5,864	.0	.55	.55	.79	08/08/2019	3FE
01973J-AG-4	Allison Transmission Inc Term B-2 3.210% 08/07/17		03/28/2013	Redemption 100.0000		3,722	.3,722	3,717	3,712	.0	.0	.0	.0	.0	3,713	.0	.9	.9	.32	08/07/2017	3FE
02687Q-BC-1	American Intl Group MTN 5.600% 10/18/16		03/25/2013	J P Morgan		4,402,116	.3,875,000	4,424,796	4,392,888	.0	(31,864)	.0	(31,864)	.0	4,361,024	.0	41,093	41,093	.96,444	10/18/2016	2FE
03027X-AB-6	American Tower Corp 3.500% 01/31/23		02/22/2013	Wachovia Securities Redemption 100.0000		711,348	.725,000	719,091	.0	.0	.60	.0	.60	.0	719,151	.0	(7,803)	(7,803)	.3,524	01/31/2023	2FE
03073J-AL-8	Ameristar Casinos Inc Term Loan B 4.000% 04/16/18		03/28/2013			445	.445	449	447	.0	(1)	.0	(1)	.0	447	.0	(2)	(2)	.6	04/16/2018	3FE
03234T-AJ-7	AMWINS Group Inc Term Loan 5.750% 05/07/19		02/28/2013	Redemption 100.0000		995,000	.995,000	985,050	983,782	.0	(3,006)	.0	(3,006)	.0	980,776	.0	14,224	14,224	.21,562	05/07/2019	4FE
03827F-AH-4	Applied Systems Incremental Term Loan 5.500% 03/08/16		01/08/2013	Credit Suisse, New York		279,511	.276,060	269,159	269,569	.0	29	.0	29	.0	269,598	.0	9,914	9,914	.633	03/08/2016	5FE
03852C-AC-0	Aramark Corp LC 2 Facility 3.314% 07/26/16		02/22/2013			92,329	.92,560	92,907	92,609	.281	(42)	.0	239	.0	92,848	.0	(519)	(519)	.605	07/26/2016	3FE
03852C-AD-8	Aramark Corp Term C 3.558% 07/26/16		02/22/2013	J P Morgan		1,416,236	.1,407,440	1,412,718	1,408,186	4,252	(637)	.0	3,615	.0	1,411,801	.0	4,435	4,435	.9,640	07/26/2016	3FE
03852C-AN-6	Aramark Corp Term C 3.452% 07/26/16		02/22/2013	J P Morgan Redemption 100.0000		528,938	.525,000	523,688	.0	.0	(71)	.0	(71)	.0	523,617	.0	.5,321	.5,321	.3,154	07/26/2016	3FE
03938D-AD-4	Arch Coal Inc Term Loan B 5.750% 05/16/18		03/28/2013			4,317	.4,317	4,273	4,254	.0	(2)	.0	(2)	.0	4,252	.0	.64	.64	.165	05/16/2018	3FE
04044T-AC-0	Aristotle Holding Inc. Series 144A 3.500% 11/15/16		01/14/2013	Tax Free Exchange		49,989	.50,000	49,987	49,989	.0	.0	.0	.0	.0	49,989	.0	.0	.0	.287	11/15/2016	2FE
04044T-AL-0	Aristotle Holding Inc. Series 144A 2.650% 02/15/17		01/11/2013	Tax Free Exchange		101,520	.100,000	101,818	101,530	.0	(10)	.0	(10)	.0	101,520	.0	.0	.0	.1,075	02/15/2017	2FE
04349V-AB-9	Ascend Performance Materials Term B Loan 6.750% 03/26/18		03/28/2013	Redemption 100.0000		1,880	.1,880	1,842	1,835	.0	(1)	.0	(1)	.0	1,834	.0	.46	.46	.31	03/26/2018	5FE
04420T-AS-9	Ashland Inc Term B Facility 5.755% 08/23/18		02/27/2013			1,111,400	.1,111,400	1,115,568	1,114,527	.0	(660)	.0	(660)	.0	1,113,867	.0	(2,467)	(2,467)	.9,002	08/23/2018	3FE
04649V-AE-0	Asurion Corporation Term Loan 2.500% 05/24/18		03/28/2013	Redemption 100.0000		8,717	.8,717	8,698	8,672	.0	.6	.0	.6	.0	8,678	.0	.38	.38	.107	05/24/2018	3FE

STATEMENT AS OF MARCH 31, 2013 OF THE Community Insurance Company

SCHEDULE D - PART 4

Show All Long-Term Bonds and Stock Sold, Redeemed or Otherwise Disposed of During the Current Quarter

1	2	3	4	5	6	7	8	9	10	Change In Book/Adjusted Carrying Value					16	17	18	19	20	21	22
										11	12	13	14	15							
CUSIP Ident-ification	Description	For-eign	Disposal Date	Name of Purchaser	Number of Shares of Stock	Consid-eration	Par Value	Actual Cost	Prior Year Book/ Adjusted Carrying Value	Unrealized Valuation Increase/ (Decrease)	Current Year's (Amor-tization)/ Accretion	Current Year's Other Than Temporary Impairment Recog-nized	Total Change in Book/ Adjusted Carrying Value (11 + 12 - 13)	Total Foreign Exchange Change in Book /Adjusted Carrying Value	Book/ Adjusted Carrying Value at Disposal Date	Foreign Exchange Gain (Loss) on Disposal	Realized Gain (Loss) on Disposal	Total Gain (Loss) on Disposal	Bond Interest/ Stock Dividends Received DuringYear	Stated Con-tractual Maturity Date	NAIC Desig-nation or Market In-dicator (a)
..04962C-AN-1	Attachmate Corporation Term Loan First Lien 8.000% 04/27/17		03/06/2013	Various		1,414,712	1,399,906	1,398,966	1,398,824	.0	.18	.0	.18	.0	1,398,842	.0	.15,871	.15,871	.26,977	.04/27/2017	4FE
..04962C-AN-1	Attachmate Corporation Term Loan First Lien 8.000% 04/27/17		01/28/2013	Redemption 100.0000		42,713	42,713	42,713	42,713	.0	.0	.0	.0	.0	42,713	.0	.0	.0	.852	.04/27/2017	4FE
..053332-AF-9	Autozone Inc 5.500% 11/15/15		01/31/2013	Wachovia Securities		2,239,460	2,000,000	2,263,820	2,216,405	.0	(6,966)	.0	(6,966)	.0	2,209,439	.0	.30,021	.30,021	.24,444	.11/15/2015	2FE
..05349U-AR-3	Avaya Inc Tranche B1 8.000% 10/26/14		03/28/2013	Redemption 100.0000		(235)	(235)	(229)	(378)	148	(501)	.0	(353)	.0	(731)	.0	.496	.496	1,095	.10/26/2014	4FE
..06051G-EQ-8	Bank of America Corp 3.875% 03/22/17		03/19/2013	Deutsche Bank		54,122	50,000	53,060	52,865	.0	(145)	.0	(145)	.0	52,721	.0	.1,401	.1,401	.969	.03/22/2017	1FE
..06051G-ET-2	Bank of America Corp 2.000% 01/11/18		03/19/2013	Bank of America		5,051,313	5,050,000	5,042,375	.0	.0	287	.0	287	.0	5,042,662	.0	.8,651	.8,651	.19,919	.01/11/2018	1FE
..09950E-AH-3	Booz Allen & Hamilton Inc Tranche B 4.500% 07/10/19		03/28/2013	Redemption 100.0000		5,000	5,000	4,950	4,942	.0	.0	.0	.0	.0	4,942	.0	.58	.58	.131	.07/10/2019	3FE
..105340-AF-0	Brandywine Oper Partners 6.000% 04/01/16		01/30/2013	Wachovia Securities		55,967	50,000	54,605	53,161	.0	(84)	.0	(84)	.0	53,077	.0	.2,889	.2,889	.1,025	.04/01/2016	2FE
..108010-AB-8	Brickman Group Holdings Inc Tranche B-1 Term Loan 5.500% 10/14/16		01/22/2013	Barclays		672,276	659,094	657,446	655,922	.0	(18)	.0	(18)	.0	655,904	.0	.16,371	.16,371	.3,524	.10/14/2016	5FE
..10919R-AC-3	Bright Horizons Family 4.548% 01/25/20		03/14/2013	Goldman Sachs & Co		1,511,213	1,496,250	1,464,829	.0	.0	783	.0	783	.0	1,465,612	.0	.45,601	.45,601	.5,091	.01/25/2020	4
..10919R-AC-3	Bright Horizons Family 4.548% 01/25/20		03/28/2013	Redemption 100.0000		3,750	3,750	3,671	.0	.0	(2)	.0	(2)	.0	3,669	.0	.81	.81	.22	.01/25/2020	4
..111621-AG-3	Brocade Communications Systems 6.625% 01/15/18		02/21/2013	Call 103.3130		227,289	220,000	218,435	218,863	.0	.27	.0	.27	.0	218,890	.0	.8,399	.8,399	.8,745	.01/15/2018	3FE
..12768R-AD-9	Caesars Entertainment Op 8.500% 02/15/20		03/06/2013	Various		2,445,825	2,500,000	2,542,984	2,481,250	.61,446	(1,047)	.0	60,399	.0	2,541,649	.0	(96,024)	(96,024)	.115,694	.02/15/2020	4FE
..127693-AC-3	Caesars Operating Escrow Series 144A 9.000% 02/15/20		02/13/2013	Bank of America		217,800	220,000	218,900	218,926	.0	.42	.0	.42	.0	218,968	.0	(1,168)	(1,168)	.9,735	.02/15/2020	4FE
..137671-AL-7	Cannery Casino Resorts LLC 6.000% 10/01/18		03/28/2013	Redemption 100.0000		1,483	1,483	1,468	1,465	.0	(2)	.0	(2)	.0	1,464	.0	.19	.19	.22	.10/01/2018	4FE
..15018L-AD-3	Cedar Fair LP Term -1 Loans 3.250% 12/15/17		03/06/2013	Redemption 100.0000		1,467,563	1,467,563	1,469,398	1,466,464	.0	(571)	.0	(571)	.0	1,465,893	.0	.1,670	.1,670	.10,599	.12/15/2017	3FE
..156700-AL-0	Centurylink Inc 6.000% 04/01/17		02/28/2013	Paribas		108,500	100,000	107,684	106,742	.0	(258)	.0	(258)	.0	106,484	.0	.2,016	.2,016	.2,567	.04/01/2017	2FE
..156700-AQ-9	Centurylink Inc 5.150% 06/15/17		02/28/2013	Morgan Stanley		131,575	125,000	129,935	129,497	.0	(162)	.0	(162)	.0	129,335	.0	.2,240	.2,240	.1,413	.06/15/2017	2FE
..15677W-AH-2	Gibson Energy LLC Tranche B Ext 5.956% 05/30/17		02/27/2013	Redemption 100.0000		699	699	688	687	.0	.0	.0	.0	.0	687	.0	.12	.12	.8	.05/30/2017	4FE
..16117L-AX-7	Charter Communications Tranche C Ext 3.460% 09/06/16		03/28/2013	Redemption 100.0000		867,208	867,208	867,208	867,208	.0	.0	.0	.0	.0	867,208	.0	.0	.0	.6,094	.09/06/2016	3FE
..16117L-AZ-2	Charter Communication Term D Loan 4.000% 05/15/19		01/25/2013	Bank of America		700,141	687,255	683,819	682,137	.0	(102)	.0	(102)	.0	682,035	.0	.18,107	.18,107	.3,207	.05/15/2019	3FE
..19401N-AK-0	Colfax Corporation Term B Facility 3.250% 01/13/19		02/27/2013	Redemption 100.0000		1,488,722	1,488,722	1,496,165	1,490,879	.0	(1,081)	.0	(1,081)	.0	1,489,797	.0	(1,076)	(1,076)	.13,026	.01/13/2019	3FE
..19401N-AR-5	Colfax Corporation 3.250% 02/22/20		03/28/2013	Redemption 100.0000		3,220	3,220	3,220	.0	.0	.0	.0	.0	.0	3,220	.0	.0	.0	.0	.02/22/2020	1FE
..20337E-AK-7	CommScope Inc Tranche 1 Term Loan 3.750% 01/14/18		03/28/2013	Redemption 100.0000		7,576	7,576	7,604	7,568	.0	.18	.0	.18	.0	7,586	.0	(11)	(11)	.163	.01/14/2018	3FE
..20825C-AS-3	ConocoPhillips 4.750% 02/01/14		02/28/2013	CS First Boston		41,543	40,000	39,888	39,973	.0	.4	.0	.4	.0	39,978	.0	.1,566	.1,566	.1,129	.02/01/2014	1FE
..228227-BA-1	Crown Castle Intl Corp 7.125% 11/01/19		03/01/2013	Goldman Sachs & Co		1,097,500	1,000,000	1,100,000	1,083,927	.0	(4,596)	.0	(4,596)	.0	1,079,331	.0	.18,169	.18,169	.24,740	.11/01/2019	4FE
..23370P-AG-3	DAE Aviation Holdings Tranche B 6.250% 10/18/17		03/19/2013	Barclays		453,416	445,617	436,705	436,970	.0	.33	.0	.33	.0	437,003	.0	.16,412	.16,412	.6,808	.10/18/2017	4FE
..23370P-AG-3	DAE Aviation Holdings Tranche B 6.250% 10/18/17		01/01/2013	Redemption 0.0000		.0	.0	.0	.0	.0	.0	.0	.0	.0	.0	.0	.0	.0	.10	.10/18/2017	4FE
..23370P-AH-1	DAE Aviation Holdings Tranche B2 6.250% 11/02/18		03/19/2013	Barclays		205,548	202,013	197,973	198,105	.0	.32	.0	.32	.0	198,137	.0	.7,412	.7,412	.3,086	.11/02/2018	4FE
..23370P-AH-1	DAE Aviation Holdings Tranche B2 6.250% 11/02/18		01/01/2013	Redemption 0.0000		.0	.0	.0	.0	.0	.0	.0	.0	.0	.0	.0	.0	.0	.5	.11/02/2018	4FE
..23918K-AP-3	Davita Inc 5.750% 08/15/22		01/11/2013	Bank of America		535,000	500,000	500,000	500,000	.0	.0	.0	.0	.0	500,000	.0	.35,000	.35,000	.11,021	.08/15/2022	4FE
..23918V-AS-3	Davita Inc Tranche B2 Term Loans 4.000% 11/01/19		03/28/2013	Redemption 100.0000		8,887	8,887	8,831	8,829	.0	(3)	.0	(3)	.0	8,826	.0	.61	.61	.86	.11/01/2019	3FE
..24422E-RA-9	John Deere Capital Corp Series MTN 1.600% 03/03/14		03/27/2013	Merrill Lynch		101,146	100,000	101,823	100,862	.0	(177)	.0	(177)	.0	100,685	.0	.461	.461	.911	.03/03/2014	1FE
..24702R-AP-6	Dell Inc 3.100% 04/01/16		01/15/2013	Wachovia Securities		51,203	50,000	50,452	50,307	.0	(4)	.0	(4)	.0	50,302	.0	.900	.900	.461	.04/01/2016	1FE
..24713E-AC-1	Delphi Corp 5.875% 05/15/19		02/08/2013	Bank of America		346,938	325,000	325,000	325,000	.0	.0	.0	.0	.0	325,000	.0	.21,938	.21,938	.4,667	.05/15/2019	3FE
..24713E-AF-4	Delphi Corp 6.125% 05/15/21		02/08/2013	Bank of America		355,063	325,000	325,000	325,000	.0	.0	.0	.0	.0	325,000	.0	.30,063	.30,063	.4,866	.05/15/2021	3FE

STATEMENT AS OF MARCH 31, 2013 OF THE Community Insurance Company

SCHEDULE D - PART 4

Show All Long-Term Bonds and Stock Sold, Redeemed or Otherwise Disposed of During the Current Quarter

1	2	3	4	5	6	7	8	9	10	Change In Book/Adjusted Carrying Value					16	17	18	19	20	21	22
										11	12	13	14	15							
CUSIP Ident- ification	Description	For- eign	Disposal Date	Name of Purchaser	Number of Shares of Stock	Consid- eration	Par Value	Actual Cost	Prior Year Book/ Adjusted Carrying Value	Unrealized Valuation Increase/ (Decrease)	Current Year's (Amor- tization)/ Accretion	Current Year's Other Than Temporary Impairment Recogn- ized	Total Change in Book/ Adjusted Carrying Value (11 + 12 - 13)	Total Foreign Exchange Change in Book /Adjusted Carrying Value	Book/ Adjusted Carrying Value at Disposal Date	Foreign Exchange Gain (Loss) on Disposal	Realized Gain (Loss) on Disposal	Total Gain (Loss) on Disposal	Bond Interest/ Stock Dividends Received During Year	Stated Con- tractual Maturity Date	NAIC Desig- nation or Market In- dicator (a)
24784N-AC-5	Deltek Term 5.000% 11/03/16		03/28/2013	Redemption 100.0000		1,442	1,442	1,428	1,427	.0	.1	.0	.1	.0	1,427	.0	.15	.15	.39	11/03/2016	4FE
25389M-AD-1	DigitalGlobe Inc Series 144A 5.250%		02/01/21																		
25459H-AV-7	DIRECTV Holdings/Finance 3.125% 02/15/16		01/29/2013	Sterne, Agee, & Leach		90,000	90,000	90,000	.0	.0	.0	.0	.0	.0	90,000	.0	.0	.0	.13	02/01/2021	4FE
25459H-BE-4	DIRECTV Holdings/Finance 2.400% 03/15/17		01/29/2013	Wachovia Securities		3,014,926	2,875,000	3,004,806	2,983,116	.0	(2,796)	.0	(2,796)	.0	2,980,320	.0	34,606	34,606	41,428	02/15/2016	2FE
25459H-BH-7	DIRECTV Holdings/Finance 1.750% 01/15/18		02/06/2013	Various		5,954,686	6,050,000	5,997,184	.0	.605	.0	.0	.605	.0	5,997,789	.0	(43,103)	(43,103)	6,339	03/15/2017	2FE
260543-BW-2	Dow Chemical 7.600% 05/15/14		03/25/2013	Call 107.8351 Citigroup Global Markets		45,291	42,000	43,373	42,436	.0	(71)	.0	(71)	.0	42,364	.0	2,927	2,927	1,153	05/15/2014	2FE
264399-EQ-5	Duke Energy Corp 6.300% 02/01/14		02/28/2013			31,507	30,000	29,944	29,986	.0	.2	.0	.2	.0	29,989	.0	1,519	1,519	1,124	02/01/2014	2FE
26483E-AF-7	Dun & Bradstreet 3.250% 12/01/17		03/04/2013	Bony/Barclays Capital Inc		3,360,639	3,275,000	3,274,705	3,274,709	.0	.5	.0	.5	.0	3,274,714	.0	85,925	85,925	19,143	12/01/2017	2FE
26550H-AB-7	Dunkin Brands Tranche B 3.750% 02/28/20		03/29/2013	Redemption 100.0000		21,552	21,552	21,498	.0	.0	.0	.0	.0	.0	21,498	.0	.54	.54	.43	02/28/2020	4FE
26878U-AE-7	EP Energy 5.000% 08/22/18		01/14/2013	Citibank		1,012,500	1,000,000	993,130	991,802	.0	.89	.0	.89	.0	991,891	.0	20,609	20,609	.0	08/22/2018	4FE
290408-AB-9	Elwood Energy LLC 8.159% 07/05/26		01/05/2013	Redemption 100.0000		33,656	33,656	35,507	35,044	166	(2)	.0	164	.0	35,209	.0	(1,553)	(1,553)	1,373	07/05/2026	3FE
29084U-AC-5	Beagle Intermediate Holdings Term B-1 Loan 5.000% 11/02/18		03/08/2013	Various		1,286,904	1,268,672	1,268,672	1,268,672	.0	.0	.0	.0	.0	1,268,672	.0	18,232	18,232	14,177	11/02/2018	3FE
29084U-AC-5	Beagle Intermediate Holdings Term B-1 Loan 5.000% 11/02/18		03/28/2013	Redemption 100.0000		1,591	1,591	1,591	1,591	.0	.0	.0	.0	.0	1,591	.0	.0	.0	.19	11/02/2018	3FE
293791-AD-1	Enterprise Products 6.375% 02/01/13		02/01/2013	Various		1,550,000	1,550,000	1,643,320	1,553,242	.0	(3,242)	.0	(3,242)	.0	1,550,000	.0	.0	.0	49,406	02/01/2013	2FE
29444A-AE-3	Equipower Resources Holdings Term Loan B 1st Lien 5.500% 12/27/18		01/14/2013	Redemption 100.0000		44,551	44,551	43,882	43,766	.0	.3	.0	.3	.0	43,769	.0	.781	.781	.2	12/27/2018	3FE
29669M-AC-6	Essential Power LLC Term Loan B 5.500%		03/28/2013	Redemption 100.0000		5,024	5,024	4,949	4,937	.0	(4)	.0	(4)	.0	4,933	.0	.91	.91	.67	08/18/2019	3FE
30161M-AE-3	Exelon Generation Co LLC 6.200% 10/01/17		01/11/2013	Goldman Sachs & Co		283,318	240,000	284,986	282,191	.0	(304)	.0	(304)	.0	281,887	.0	1,430	1,430	4,257	10/01/2017	2FE
302182-AD-2	Express Scripts Inc 6.250% 06/15/14		03/29/2013	Call 106.6992		80,024	75,000	78,147	76,005	.0	(136)	.0	(136)	.0	75,869	.0	4,156	4,156	1,354	06/15/2014	2FE
000000-00-0	Federal Mogul Corp Tranche B Exit 1.932% 12/27/14		03/28/2013	Redemption 100.0000		3,467	3,467	3,311	3,185	132	.17	.0	149	.0	3,334	.0	133	133	.64	12/27/2014	4FE
000000-00-0	Federal Mogul Corp Tranche C Exit 2.138% 12/27/15		03/28/2013	Redemption 100.0000		1,769	1,769	1,689	1,625	66	.5	.0	.71	.0	1,697	.0	.72	.72	.25	12/27/2015	4FE
32007U-AL-3	First Data Corp 2018 Dollar Term Loan 4.205% 03/26/18		03/28/2013	Citibank		587,788	590,000	536,900	540,065	.0	3,494	.0	3,494	.0	543,559	.0	44,228	44,228	6,272	03/26/2018	4FE
345397-VP-5	Ford Motor Credit Co 6.625% 08/15/17		03/19/2013	Goldman Sachs & Co		2,633,220	2,250,000	2,636,130	2,619,579	.0	(16,886)	.0	(16,886)	.0	2,602,692	.0	30,528	30,528	89,852	08/15/2017	2FE
349631-AL-5	Fortune Brands Inc 5.375% 01/15/16		02/28/2013	Wachovia Securities		10,004	9,000	9,542	9,353	.0	(19)	.0	(19)	.0	9,334	.0	.671	.671	308	01/15/2016	2FE
35906A-AN-8	Frontier Comm 7.625% 04/15/24		03/28/2013	R.W. Baird		1,545,000	1,500,000	1,500,000	.0	.0	.0	.0	.0	.0	1,500,000	.0	45,000	45,000	.0	04/15/2024	3FE
36874V-AG-3	Generac Power Systems Term Loan B 6.250% 06/22/18		01/01/2013	J P Morgan		(3,853)	(3,750)	(3,783)	(3,770)	.0	(646)	.0	(646)	.0	(4,415)	.0	.562	.562	24,236	06/22/2018	4FE
36874V-AG-3	Generac Power Systems Term Loan B 6.250% 06/22/18		01/03/2013	Redemption 100.0000		3,750	3,750	3,783	3,770	.0	.1	.0	.1	.0	3,770	.0	(20)	(20)	.61	06/22/2018	4FE
37047Q-AH-2	General Nutrition Center Tranche B New Term Loan 3.750% 03/02/18		03/28/2013	Redemption 100.0000		1,074	1,074	1,069	1,068	.0	.0	.0	.0	.0	1,068	.0	.7	.7	.10	03/02/2018	3FE
37948U-AB-6	Global A&T Finco LTD Tranche B 3.327% 10/30/14		02/07/2013	Redemption 100.0000		746,063	746,063	667,726	671,457	2,555	3,532	.0	6,087	.0	677,544	.0	68,519	68,519	2,626	10/30/2014	4FE
39843Q-AL-5	Grifols Inc Tranche B Loan 4.250% 06/04/17		03/28/2013	Redemption 100.0000		4,874	4,874	4,898	4,885	.0	(1)	.0	(1)	.0	4,883	.0	(9)	(9)	.50	06/04/2017	3FE
40415R-AE-5	HD Supply Inc Series 144A 8.125% 04/15/19		03/06/2013	Tax Free Exchange		739,585	750,000	738,435	739,351	.0	234	.0	234	.0	739,585	.0	.0	.0	23,867	04/15/2019	4FE
42217K-AZ-9	Health Care Reit 2.250% 03/15/18		01/02/2013	Wachovia Securities		74,729	75,000	74,626	74,630	.0	.1	.0	.1	.0	74,631	.0	.98	.98	145	03/15/2018	2FE
42804V-AM-3	Hertz Corp Term 3.750% 03/11/18		02/11/2013	Deutsche Bank		1,630,683	1,621,495	1,615,888	1,116,187	.0	(1,845)	.0	(1,845)	.0	1,614,342	.0	16,342	16,342	4,647	03/11/2018	3FE
42804V-AM-3	Hertz Corp Term 3.750% 03/11/18		03/28/2013	Redemption 100.0000		3,750	3,750	3,750	.0	.0	.0	.0	.0	.0	3,750	.0	.0	.0	.45	03/11/2018	3FE
43644A-AQ-2	Hologic Inc Tranche B 4.500% 07/31/19		01/22/2013	Bank of America		702,658	690,573	683,667	682,446	.0	(1,505)	.0	(1,505)	.0	680,941	.0	21,717	21,717	2,676	07/31/2019	3FE
43644A-AQ-2	Hologic Inc Tranche B 4.500% 07/31/19		01/31/2013	Redemption 100.0000		8,342	8,342	8,324	8,309	.0	(3)	.0	(3)	.0	8,306	.0	.36	.36	.32	07/31/2019	3FE
438516-AY-2	Honeywell International Inc 3.875% 02/15/14		02/28/2013	McDonald & Co.		41,287	40,000	39,894	39,974	.0	.4	.0	.4	.0	39,978	.0	1,309	1,309	861	02/15/2014	1FE

STATEMENT AS OF MARCH 31, 2013 OF THE Community Insurance Company

SCHEDULE D - PART 4

Show All Long-Term Bonds and Stock Sold, Redeemed or Otherwise Disposed of During the Current Quarter

1	2	3	4	5	6	7	8	9	10	Change In Book/Adjusted Carrying Value					16	17	18	19	20	21	22
										11	12	13	14	15							
CUSIP Ident-ification	Description	For-foreign	Disposal Date	Name of Purchaser	Number of Shares of Stock	Consid-eration	Par Value	Actual Cost	Prior Year Book/ Adjusted Carrying Value	Unrealized Valuation Increase/ (Decrease)	Current Year's (Amor-tization)/ Accretion	Current Year's Other Than Temporary Impairment Recog-nized	Total Change in Book/ Adjusted Carrying Value (11 + 12 - 13)	Total Foreign Exchange Change in Book /Adjusted Carrying Value	Book/ Adjusted Carrying Value at Disposal Date	Foreign Exchange Gain (Loss) on Disposal	Realized Gain (Loss) on Disposal	Total Gain (Loss) on Disposal	Bond Interest/ Stock Dividends Received During Year	Stated Con-tractual Maturity Date	NAIC Desig-nation or Market In-dicator (a)
44332E-AF-3	Hub International Holdings Inc 2017 Initial Term Loan 4.702% 06/13/17		03/28/2013	Redemption 100.0000		2,499	2,499	2,474	2,471	.0	(1)	.0	(1)	.0	2,471	.0	29	29	28	06/13/2017	4FE
44969C-AM-2	IMS Health Inc Tranche B Dollar Term Loan 3.750% 08/26/17		03/12/2013	Redemption 100.0000		7,186	7,186	7,240	7,235	.4	(6)	.0	(2)	.0	7,233	.0	(48)	(48)	142	08/26/2017	3FE
45672J-AB-6	Ineos Group Limited Dollar Term Loan 6.500% 04/27/18		03/28/2013			10,625	10,625	10,466	10,421	.0	(8)	.0	(8)	.0	10,413	.0	212	212	167	04/27/2018	4FE
460690-BJ-8	Interpublic Group Cos Inc 2.250% 11/15/17		02/22/2013	J P Morgan		4,033,435	4,075,000	4,065,383	4,065,646	.0	289	.0	289	.0	4,065,935	.0	(32,500)	(32,500)	27,761	11/15/2017	2FE
46122E-AF-2	InVentiv Health Inc Series 144A 9.000% 01/15/18		02/20/2013	Various		262,280	250,000	250,000	250,000	.0	.0	.0	.0	.0	250,000	.0	12,280	12,280	5,625	01/15/2018	4FE
46122Y-AG-6	InVentiv Health Inc Original Term B Loans 7.500% 08/04/16		01/01/2013	Redemption 100.0000		363,497	363,497	340,778	341,513	.0	(60)	.0	(60)	.0	341,453	.0	22,044	22,044	.0	08/04/2016	4FE
46623E-JH-3	JP Morgan Chase Series MTN 1.030% 05/02/14		02/22/2013	CS First Boston		1,511,700	1,500,000	1,499,651	1,499,837	.0	18	.0	18	.0	1,499,856	.0	11,844	11,844	3,130	05/02/2014	1FE
46629H-JF-8	JP Morgan Chase & Co 1.201% 01/25/18		03/25/2013	J P Morgan		5,923,116	5,875,000	5,875,000	.0	.0	.0	.0	.0	.0	5,875,000	.0	48,116	48,116	12,152	01/25/2018	1FE
47009Y-AC-1	Pharmaceutical Product Develop Term Loan 4.250% 12/05/18		03/28/2013	Redemption 100.0000		1,099,014	1,099,014	1,115,458	1,104,322	.0	(109)	.0	(109)	.0	1,106,953	.0	(7,939)	(7,939)	5,916	12/05/2018	4FE
50076Q-AA-4	Kraft Foods Inc Sereis 144A 2.250% 06/05/17		01/14/2013	Tax Free Exchange		103,565	100,000	103,843	103,593	.0	(28)	.0	(28)	.0	103,565	.0	.0	.0	244	06/05/2017	2FE
50076Q-AH-9	Kraft Foods Inc Series 144A 1.625% 06/04/15		01/14/2013	Tax Free Exchange		1,397,098	1,400,000	1,396,374	1,397,055	.0	43	.0	43	.0	1,397,098	.0	.0	.0	2,528	06/04/2015	2FE
50217C-AB-3	LSP Madison Funding LLC Term Loan 5.500% 06/28/19		02/11/2013	CS First Boston		971,375	950,000	926,250	923,910	.0	(151)	.0	(151)	.0	923,760	.0	47,615	47,615	5,754	06/28/2019	3FE
50217C-AB-3	LSP Madison Funding LLC Term Loan 5.500% 06/28/19		02/05/2013	Redemption 100.0000		476,500	476,500	464,588	463,414	.0	190	.0	190	.0	463,604	.0	12,896	12,896	3,119	06/28/2019	3FE
51586H-AF-4	Language Line Tranche B 6.250% 06/20/16		03/28/2013	Redemption 100.0000		11,212	11,212	11,114	11,103	.0	(5)	.0	(5)	.0	11,098	.0	114	114	171	06/20/2016	4FE
51861J-AR-0	Laureate Education Inc Extended Term Loan 5.250% 06/15/18		03/28/2013	Redemption 100.0000		3,766	3,766	3,634	3,635	.0	(4)	.0	(4)	.0	3,632	.0	134	134	88	06/15/2018	4FE
53217V-AB-5	Life Technologies Corp 4.400% 03/01/15		02/19/2013	Bony/Barclays Capital Inc		1,477,585	1,400,000	1,433,677	1,420,399	.0	(1,301)	.0	(1,301)	.0	1,419,099	.0	58,487	58,487	29,260	03/01/2015	2FE
53219U-AF-6	Dunkin Brands 2.710% 07/24/17		02/19/2013	Citibank		228,780	227,642	227,073	.0	.0	3	.0	3	.0	227,076	.0	1,704	1,704	154	07/24/2017	3
53219U-AG-4	Dunkin Brands Lifepoint TL B 2.710% 07/24/17		03/28/2013	Redemption 100.0000		450	450	449	.0	.0	.0	.0	.0	.0	449	.0	1	1	.0	07/24/2017	1FE
532778-AL-1	LIN Television Corp Tranche B Term Loan 4.000% 12/21/18		03/28/2013	Redemption 100.0000		1,911	1,911	1,911	.0	.0	.0	.0	.0	.0	1,911	.0	.0	.0	17	12/21/2018	3FE
53803H-AF-7	Live Nation Entertainment Term Loan B 4.500% 11/06/16		03/28/2013	Redemption 100.0000		5,092	5,092	5,105	5,097	.0	(3)	.0	(3)	.0	5,094	.0	(2)	(2)	115	11/06/2016	3FE
55301H-AN-2	MGM Resorts International Tranche B 4.250% 12/13/19		03/28/2013	Redemption 100.0000		5,544	5,544	5,565	5,561	.5	(4)	.0	1	.0	5,562	.0	(18)	(18)	47	12/13/2019	3FE
563553-AS-5	Manitowoc Company Inc Term B Loan 4.250% 11/13/17		02/19/2013	J P Morgan		335,814	332,489	335,814	334,974	416	(270)	.0	146	.0	335,120	.0	694	694	2,787	11/13/2017	3FE
563553-AS-5	Manitowoc Company Inc Term B Loan 4.250% 11/13/17		01/29/2013	Redemption 100.0000		24,524	24,524	24,769	23,935	803	(63)	.0	740	.0	24,675	.0	(151)	(151)	1,144	11/13/2017	3FE
570506-AR-6	Markwest Energy Part 4.500% 07/15/23		01/07/2013	RBC Dominion		928,725	915,000	915,000	.0	.0	.0	.0	.0	.0	915,000	.0	13,725	13,725	.0	07/15/2023	3FE
591709-AM-2	Metropcs Wireless Inc Series 144A 6.250% 04/01/21		03/08/2013	Deutsche Bank		82,615	82,000	82,000	.0	.0	.0	.0	.0	.0	82,000	.0	615	615	.0	04/01/2021	4FE
591709-AP-5	Metropcs Wireless Inc Series 144A 6.625% 04/01/23		03/08/2013	Deutsche Bank		82,615	82,000	82,000	.0	.0	.0	.0	.0	.0	82,000	.0	615	615	.0	04/01/2023	3FE
594088-AF-3	Michaels Stores Inc Term Loan B-2 5.243% 07/31/16		01/29/2013	Redemption 100.0000		1,000,000	1,000,000	1,000,000	1,000,000	.0	.0	.0	.0	.0	1,000,000	.0	.0	.0	4,806	07/31/2016	4FE
594088-AG-1	Michaels Stores Inc B-3 Term Loan 4.326% 07/31/16		01/29/2013	Redemption 100.0000		500,000	500,000	498,125	497,884	.0	46	.0	46	.0	497,930	.0	2,070	2,070	2,403	07/31/2016	3FE
594088-AJ-5	Michaels Stores Inc Term Loan B 3.750% 01/16/20		03/19/2013	Various		3,031,875	3,000,000	2,986,500	.0	.0	(752)	.0	(752)	.0	2,985,748	.0	46,127	46,127	781	01/16/2020	3
617446-HR-3	Morgan Stanley 5.300% 03/01/13		03/01/2013	Maturity		125,000	125,000	119,154	124,732	.0	268	.0	268	.0	125,000	.0	.0	.0	3,313	03/01/2013	1FE
61759N-AD-6	Morgan Stanley Reremic Trust Series 2010-R6 Class 2A 2.658% 06/21/36		03/01/2013	Paydown		52,870	52,870	51,317	51,706	.0	1,165	.0	1,165	.0	52,870	.0	.0	.0	208	06/21/2036	1FMI
626717-AE-2	Murphy Oil Corp 2.500% 12/01/17		02/06/2013	Sterne, Agee, & Leach		3,050,602	3,050,000	3,049,573	3,049,580	.0	9	.0	9	.0	3,049,589	.0	1,013	1,013	15,038	12/01/2017	2FE

STATEMENT AS OF MARCH 31, 2013 OF THE Community Insurance Company

SCHEDULE D - PART 4

Show All Long-Term Bonds and Stock Sold, Redeemed or Otherwise Disposed of During the Current Quarter

1	2	3	4	5	6	7	8	9	10	Change In Book/Adjusted Carrying Value					16	17	18	19	20	21	22
										11	12	13	14	15							
CUSIP Identification	Description	For- eign	Disposal Date	Name of Purchaser	Number of Shares of Stock	Consid- eration	Par Value	Actual Cost	Prior Year Book/ Adjusted Carrying Value	Unrealized Valuation Increase/ (Decrease)	Current Year's (Amor- tization)/ Accretion	Current Year's Other Than Temporary Impairment Recogn- ized	Total Change in Book/ Adjusted Carrying Value (11 + 12 - 13)	Total Foreign Exchange Change in Book /Adjusted Carrying Value	Book/ Adjusted Carrying Value at Disposal Date	Foreign Exchange Gain (Loss) on Disposal	Realized Gain (Loss) on Disposal	Total Gain (Loss) on Disposal	Bond Interest/ Stock Dividends Received During Year	Stated Con- tractual Maturity Date	NAIC Desig- nation or Market In- dicator (a)
..62937N-AN-7	NRG Energy Inc Term Loan 3.250% 08/19/18		03/28/2013	Redemption 100.0000		1,247,472	1,247,472	1,251,348	1,247,012	.0	(2,045)	.0	(2,045)	.0	1,248,116	.0	(644)	(644)	7,370	08/19/2018	3FE
..637432-LM-5	National Rural Utilities 5.500% 07/01/13		03/01/2013	Redemption 100.0000		16,417	16,417	16,802	16,460	.0	(44)	.0	(44)	.0	16,417	.0	.0	.0	451	07/01/2013	1FE
..64110L-AD-8	Netflix Inc Series 144A 5.375% 02/01/21		01/30/2013	Various		910,175	910,000	910,000	.0	.0	.0	.0	.0	.0	910,000	.0	175	175	224	02/01/2021	3FE
..651229-AN-6	Newell Rubbermaid Inc 2.050% 12/01/17		01/30/2013	J P Morgan		1,471,497	1,475,000	1,478,530	1,478,479	.0	(62)	.0	(62)	.0	1,478,417	.0	(6,920)	(6,920)	5,040	12/01/2017	2FE
..65409Y-AR-6	Nielsen Finance LLC Class C Dollar Term Loan 2.952% 05/01/16		03/28/2013	Redemption 100.0000		5,354	5,354	5,361	5,354	.0	.1	.0	.1	.0	5,355	.0	.0	.0	46	05/01/2016	3FE
..69349F-AF-8	Tomkins Tranche B 3.750% 09/29/16		03/28/2013	Redemption 100.0000		7,614	7,614	7,662	7,651	.8	(7)	.0	.1	.0	7,651	.0	(37)	(37)	120	09/29/2016	3FE
..693506-BA-4	PPG Industries Inc 5.750% 03/15/13		03/15/2013	Maturity		75,000	75,000	70,149	74,740	.0	260	.0	260	.0	75,000	.0	.0	.0	2,156	03/15/2013	2FE
..69366A-AF-7	PSS World Medical Inc 6.375% 03/01/22		02/25/2013	Call 123.8566		346,798	280,000	280,000	280,000	.0	.0	.0	.0	.0	280,000	.0	66,798	66,798	8,628	03/01/2022	3FE
..69865X-AP-1	Pantry Inc Tranche B 5.750% 08/03/19		03/15/2013	Wells Fargo		371,770	364,480	368,125	367,005	.0	(550)	.0	(550)	.0	366,455	.0	5,314	5,314	3,875	08/03/2019	4FE
..69865X-AP-1	Pantry Inc Tranche B 5.750% 08/03/19		03/28/2013	Redemption 100.0000		1,587	1,587	1,602	1,598	.0	(3)	.0	(3)	.0	1,594	.0	(8)	(8)	22	08/03/2019	4FE
..70757D-AJ-8	Penn National Gaming Inc Term B Facility Loans 3.740% 07/14/18		02/01/2013	Bank of America		453,291	450,475	450,475	450,475	.0	.0	.0	.0	.0	450,475	.0	2,815	2,815	2,949	07/14/2018	3FE
..70757D-AJ-8	Penn National Gaming Inc Term B Facility Loans 3.740% 07/14/18		03/28/2013	Redemption 100.0000		3,759	3,759	3,773	3,767	.2	(5)	.0	(3)	.0	3,764	.0	(5)	(5)	108	07/14/2018	3FE
..71343P-AF-8	PepsiAmericas Inc 4.375% 02/15/14		02/28/2013	Citigroup Global Markets		20,730	20,000	19,874	19,969	.0	.5	.0	.5	.0	19,974	.0	756	756	486	02/15/2014	1FE
..72165N-AJ-8	Pilot Travel Centers Tranche B 3.750% 08/07/19		03/28/2013	Redemption 100.0000		3,750	3,750	3,755	3,766	.0	(4)	.0	(4)	.0	3,762	.0	(12)	(12)	24	08/07/2019	3FE
..72165N-AL-3	Pilot Travel Centers Term Loan B 3.750% 03/30/18		03/28/2013	Redemption 100.0000		2,368	2,368	2,368	2,368	.0	.0	.0	.0	.0	2,368	.0	.0	.0	21	03/30/2018	5FE
..74038R-AB-7	Preferred Proppants LLC Term B Loan 9.000% 12/15/16		03/28/2013	Redemption 100.0000		2,629	2,629	2,577	2,419	149	(1)	.0	148	.0	2,568	.0	62	62	99	12/15/2016	4FE
..74347C-AB-6	Proquest LLC Tranche B 6.000% 04/13/18		03/07/2013	Direct		501,203	496,241	496,241	496,241	.0	.0	.0	.0	.0	496,241	.0	4,962	4,962	2,143	04/13/2018	4FE
..74347C-AB-6	Proquest LLC Tranche B 6.000% 04/13/18		03/28/2013	Redemption 100.0000		1,253	1,253	1,253	1,253	.0	.0	.0	.0	.0	1,253	.0	.0	.0	5	04/13/2018	4FE
..74432N-AA-0	Prudential Covered Trust Series 144A 2.997% 09/30/15		03/31/2013	Redemption 100.0000		325,000	325,000	334,154	333,455	.0	(874)	.0	(874)	.0	332,581	.0	(7,581)	(7,581)	4,870	09/30/2015	2FE
..74966U-AD-2	RPI Finance Trust Incremental Term Loan 4.000% 11/09/18		03/28/2013	Redemption 100.0000		3,768	3,768	3,712	3,708	.0	.2	.0	.2	.0	3,710	.0	58	58	36	11/09/2018	2FE
..75281A-AP-4	Range Resources Corp Series 144A 5.000% 03/15/23		03/04/2013	J P Morgan		382,375	380,000	380,000	.0	.0	.0	.0	.0	.0	380,000	.0	2,375	2,375	.0	03/15/2023	3FE
..76168J-AH-9	RBS Global & Rexnord Corp Term Facility 4.500% 04/30/18		01/01/2013	Credit Suisse, New York		(2,203)	(2,181)	(2,181)	(2,181)	.0	(157)	.0	(157)	.0	(2,338)	.0	135	135	218	04/30/2018	3FE
..76168J-AH-9	RBS Global & Rexnord Corp Term Facility 4.500% 04/30/18		01/01/2013	Redemption 100.0000		2,181	2,181	2,181	2,181	.0	.0	.0	.0	.0	2,181	.0	.0	.0	.0	04/30/2018	3FE
..77927L-AK-7	Roundy's Supermarket Tranche B 2.129% 02/13/19		03/22/2013	Various		222,365	222,365	214,026	208,696	5,210	317	.0	5,527	.0	214,222	.0	8,142	8,142	3,468	02/13/2019	4FE
..77927L-AK-7	Roundy's Supermarket Tranche B 2.129% 02/13/19		03/28/2013	Redemption 100.0000		3,819	3,819	3,676	3,496	178	.0	.0	178	.0	3,673	.0	146	146	67	02/13/2019	4FE
..78404X-AC-9	SBA Senior Finance II LLC Term Loan 3.750% 06/30/18		03/28/2013	Redemption 100.0000		2,519	2,519	2,531	2,526	.0	(2)	.0	(2)	.0	2,525	.0	(6)	(6)	24	06/30/2018	3FE
..78404X-AC-9	SBA Senior Finance II Tranche B 3.750% 09/28/19		03/28/2013	Redemption 100.0000		536	536	534	534	.0	(1)	.0	(1)	.0	534	.0	2	2	5	09/28/2019	3FE
..78442F-AE-8	SLM Corp MTN 5.050% 11/14/14		03/27/2013	Corporate Action		2,382,190	2,258,000	2,367,906	2,351,185	.0	(11,684)	.0	(11,684)	.0	2,339,501	.0	42,689	42,689	42,127	11/14/2014	2FE
..78442F-AG-3	SLM Corp MTNA 5.375% 01/15/13		01/15/2013	Maturity		100,000	100,000	81,199	99,789	.0	211	.0	211	.0	100,000	.0	.0	.0	2,688	01/15/2013	2FE
..78442F-EF-1	SLM Corp MTN 0.601% 01/27/14		03/27/2013	Corporate Action		934,125	940,000	889,600	908,777	.0	6,796	.0	6,796	.0	915,573	.0	18,552	18,552	2,435	01/27/2014	2FE
..78442F-EM-6	SLM Corp Series MTN 6.000% 01/25/17		02/21/2013	J P Morgan		716,783	666,000	734,265	730,992	.0	(2,280)	.0	(2,280)	.0	728,712	.0	(11,929)	(11,929)	23,421	01/25/2017	2FE
..78488C-AA-8	SeaWorld Parks & Entertainment Incremental Term Loan 4.000% 08/16/16		03/28/2013	Redemption 100.0000		6,952	6,952	6,865	6,867	.0	.2	.0	.2	.0	6,869	.0	82	82	67	08/16/2016	5FE
..78488C-AC-4	SeaWorld Parks & Entertainment Tranche B Term Loan Facility 4.000% 08/17/17		03/28/2013	Redemption 100.0000		624	624	624	623	.0	.0	.0	.0	.0	623	.0	.1	.1	13	08/17/2017	3FE
..785592-AA-4	Sabine Pass Liquefaction Series 144A 5.625% 02/01/21		01/30/2013	Various		579,075	570,000	570,000	.0	.0	.0	.0	.0	.0	570,000	.0	9,075	9,075	52	02/01/2021	3FE

STATEMENT AS OF MARCH 31, 2013 OF THE Community Insurance Company

SCHEDULE D - PART 4

Show All Long-Term Bonds and Stock Sold, Redeemed or Otherwise Disposed of During the Current Quarter

1	2	3	4	5	6	7	8	9	10	Change In Book/Adjusted Carrying Value					16	17	18	19	20	21	22
										11	12	13	14	15							
CUSIP Identification	Description	For- eign	Disposal Date	Name of Purchaser	Number of Shares of Stock	Consid- eration	Par Value	Actual Cost	Prior Year Book/ Adjusted Carrying Value	Unrealized Valuation Increase/ (Decrease)	Current Year's (Amor- tization)/ Accretion	Current Year's Other Than Temporary Impairment Recogn- ized	Total Change in Book/ Adjusted Carrying Value (11 + 12 - 13)	Total Foreign Exchange Change in Book /Adjusted Carrying Value	Book/ Adjusted Carrying Value at Disposal Date	Foreign Exchange Gain (Loss) on Disposal	Realized Gain (Loss) on Disposal	Total Gain (Loss) on Disposal	Bond Interest/ Stock Dividends Received During Year	Stated Con- tractual Maturity Date	NAIC Desig- nation or Market In- dicator (a)
80007P-AC-3	Sandridge Energy Inc Series 144A 8.000% 06/01/18		03/28/2013	Call 105.2770 Redemption 100.0000		57,902	55,000	33,000	38,711	0	472	0	472	0	39,183	0	18,720	18,720	1,430	06/01/2018	4FE
80516U-AF-9	Savers Inc Term Loan 5.000% 06/27/19		03/28/2013			3,451	3,451	3,417	3,404	0	(4)	0	(4)	0	3,400	0	51	51	251	06/27/2019	4FE
81211K-AP-5	Sealed Air Corp 7.875% 06/15/17		03/21/2013	Corporate Action		615,750	600,000	588,375	591,815	0	345	0	345	0	592,160	0	23,590	23,590	30,600	06/15/2017	4FE
81211L-AP-3	Sealed Air Corp Term B Advance 4.000% 10/03/18		01/15/2013	Redemption 100.0000		2,000	2,000	1,995	1,995	0	0	0	0	0	1,994	0	6	6	7	10/03/2018	3FE
000000-00-0	Sensata Technologies BV Term Loan 3.750% 05/12/18		03/28/2013	Redemption 100.0000		1,889	1,889	1,889	1,889	0	0	0	0	0	1,889	0	0	0	11	05/12/2018	3FE
81726J-AC-5	Sensata Technologies BV Term Loan 3.750% 05/14/18		03/29/2013	Redemption 100.0000		7,538	7,538	7,547	7,533	0	(2)	0	(2)	0	7,531	0	7	7	37	05/14/2018	3FE
82379W-AE-0	Sheridan Production Partner I 5.000% 04/20/17		01/15/2013	Morgan Stanley Redemption 100.0000		1,086,662	1,062,750	1,052,122	1,051,976	0	(612)	0	(612)	0	1,051,364	0	35,298	35,298	13,284	04/20/2017	5FE
82379W-AE-0	Sheridan Production Partner I 5.000% 04/20/17		03/06/2013			2,670	2,670	2,644	2,643	0	(2)	0	(2)	0	2,641	0	29	29	43	04/20/2017	5FE
82382F-AE-2	Sheridan Production Partner I-A 5.000% 04/20/17		01/15/2013	Morgan Stanley Redemption 100.0000		143,992	140,823	139,415	139,358	0	(44)	0	(44)	0	139,314	0	4,677	4,677	1,760	04/20/2017	5FE
82382F-AE-2	Sheridan Production Partner I-A 5.000% 04/20/17		03/06/2013			354	354	350	350	0	0	0	0	0	350	0	4	4	6	04/20/2017	5FE
82382G-AE-0	Sheridan Production Partner I-M 5.000% 04/20/17		01/15/2013	Morgan Stanley Redemption 100.0000		87,951	86,016	85,155	85,121	0	(27)	0	(27)	0	85,094	0	2,857	2,857	1,075	04/20/2017	5FE
82382G-AE-0	Sheridan Production Partner I-M 5.000% 04/20/17		03/07/2013			216	216	214	214	0	0	0	0	0	214	0	2	2	3	04/20/2017	5FE
828807-CM-7	Simon Property Group Inc Series 144A 1.500% 02/01/18		02/22/2013	Goldman Sachs & Co		2,315,863	2,325,000	2,317,676	2,317,726	0	202	0	202	0	2,317,927	0	(2,065)	(2,065)	6,588	02/01/2018	1FE
83547U-AC-3	Sonneborn LLC Term Loan 6.500% 03/26/18		02/12/2013	Bank of Montreal		477,893	474,539	465,048	463,476	0	184	0	184	0	463,660	0	14,233	14,233	4FE	03/26/2018	4FE
83547U-AE-9	Sonneborn, LLC Initial BV Term Loan 6.500% 03/30/18		02/12/2013	Bank of Montreal		84,334	83,742	82,067	81,768	0	53	0	53	0	81,821	0	2,513	2,513	1,314	03/30/2018	4FE
842400-FK-4	Southern Cal Edison 5.750% 03/15/14		03/27/2013	Bank of America Redemption 100.0000		157,239	150,000	167,807	156,763	0	(1,341)	0	(1,341)	0	155,422	0	1,817	1,817	4,624	03/15/2014	1FE
84857H-AK-6	Spirit Aerosystems Inc Term B Loan 3.750% 04/18/19		03/28/2013			9,877	9,877	9,828	9,809	0	(4)	0	(4)	0	9,805	0	72	72	72	04/18/2019	3FE
855030-AL-6	Staples Inc 2.750% 01/12/18		01/30/2013	J P Morgan		1,275,752	1,275,000	1,271,519	0	0	36	0	36	0	1,271,555	0	4,197	4,197	1,948	01/12/2018	2FE
86359B-SG-2	Structured Asset Sec Corp Series 2005-4XS Class 34A 4.790% 03/25/35		03/01/2013	Paydown		15,871	15,871	15,866	15,822	0	48	0	48	0	15,871	0	0	0	105	03/25/2035	1FM
87311X-AC-2	TwCC Holding Corp Series 144A 5.375% 10/01/22		01/09/2013	Tax Free Exchange		635,000	635,000	635,000	635,000	0	0	0	0	0	635,000	0	0	0	9,196	10/01/2022	4FE
87311X-AD-0	TW Telecom Holdings Inc 5.375% 10/01/22		02/15/2013	Stephens Inc		663,575	635,000	635,000	0	0	0	0	0	0	635,000	0	28,575	28,575	13,178	10/01/2022	3FE
88166H-AA-5	Teva Pharma Fin IV 1.700% 11/10/14		01/07/2013	Call 102.2970 Redemption 100.0000		179,020	175,000	175,518	175,332	0	(3)	0	(3)	0	175,329	0	3,691	3,691	471	11/10/2014	1FE
89334G-AG-9	TransUnion Corp Term Loan 4.250% 02/10/18		03/28/2013			4,991	4,991	5,053	5,032	0	0	0	0	0	5,031	0	(41)	(41)	62	02/10/2018	3FE
90321N-AA-0	UR Financing Escrow Corp Series 144A 5.750% 07/15/18		01/09/2013	Tax Free Exchange		2,032,536	1,990,000	2,039,400	2,032,720	0	(184)	0	(184)	0	2,032,536	0	0	0	55,305	07/15/2018	3FE
90321N-AC-6	UR Financing Escrow Corp Series 144A 7.625% 04/15/22		01/09/2013	Tax Free Exchange		1,539,578	1,500,000	1,543,125	1,539,671	0	(93)	0	(93)	0	1,539,578	0	0	0	26,688	04/15/2022	4FE
903243-AA-1	URS Corp Series 144A 3.850% 04/01/17		02/13/2013	Various		4,103,203	3,957,000	3,951,539	3,952,391	0	87	0	87	0	3,952,479	0	150,724	150,724	51,417	04/01/2017	2FE
90343A-AD-6	US Airways Group Inc Loan 2.702% 03/23/14		02/13/2013	Citibank		431,464	433,088	404,833	414,498	0	1,803	0	1,803	0	416,301	0	15,164	15,164	1,491	03/23/2014	4FE
90347B-AC-2	Flash Dutch 2 BV Term B 4.750% 02/01/20		03/26/2013	Various		440,571	433,526	429,191	0	0	89	0	89	0	429,280	0	11,291	11,291	972	02/01/2020	4FE
904764-AJ-6	Unilever Capital Corporation 3.650% 02/15/14		02/28/2013	Citigroup Global Markets		51,498	50,000	49,934	49,984	0	2	0	2	0	49,987	0	1,511	1,511	1,014	02/15/2014	1FE
91301P-AG-4	United Surgical Partners, Intl New Tranche B Term Loan 7.000% 03/19/19		03/28/2013	Redemption 100.0000		2,721	2,721	2,680	2,667	0	(1)	0	(1)	0	2,665	0	56	56	39	03/19/2019	4FE
922755-AH-6	Venoco 8.500% 06/30/17		03/07/2013	Redemption 100.0000		296,575	296,575	290,643	290,942	0	(256)	0	(256)	0	290,686	0	5,889	5,889	7,495	06/30/2017	4FE
92929L-AK-4	WMG Acquisitions Corp Tranche B 3.967% 10/25/18		03/28/2013	Redemption 100.0000		10,683	10,683	10,576	10,578	0	(5)	0	(5)	0	10,573	0	110	110	106	10/25/2018	3FE
92956R-AB-7	Wabash National Corp Term Loan 6.000% 05/01/19		03/28/2013	Redemption 100.0000		2,206	2,206	2,184	2,174	0	(3)	0	(3)	0	2,171	0	35	35	39	05/01/2019	4FE
93316U-AD-9	Walter Energy 5.750% 04/01/18		01/01/2013	Morgan Stanley		1,338,497	1,328,533	1,312,724	0	0	619	0	619	0	1,313,342	0	25,155	25,155	11,262	04/01/2018	3FE

STATEMENT AS OF MARCH 31, 2013 OF THE Community Insurance Company

SCHEDULE D - PART 4

Show All Long-Term Bonds and Stock Sold, Redeemed or Otherwise Disposed of During the Current Quarter

1	2	3	4	5	6	7	8	9	10	Change In Book/Adjusted Carrying Value					16	17	18	19	20	21	22
										11	12	13	14	15							
CUSIP Ident- ification	Description	For- eign	Disposal Date	Name of Purchaser	Number of Shares of Stock	Consid- eration	Par Value	Actual Cost	Prior Year Book/ Adjusted Carrying Value	Unrealized Valuation Increase/ (Decrease)	Current Year's (Amor- tization)/ Accretion	Current Year's Other Than Temporary Impairment Recog- nized	Total Change in Book/ Adjusted Carrying Value (11 + 12 - 13)	Total Foreign Exchange Change in Book /Adjusted Carrying Value	Book/ Adjusted Carrying Value at Disposal Date	Foreign Exchange Gain (Loss) on Disposal	Realized Gain (Loss) on Disposal	Total Gain (Loss) on Disposal	Bond Interest/ Stock Dividends Received During Year	Stated Con- tractual Maturity Date	NAIC Desig- nation or Market In- dicator (a)
93316U-AD-9	Walter Energy 5.750% 04/01/18		01/01/2013	Morgan Stanley Redemption 100.0000		(1,338,497)	(1,328,533)	(1,312,724)	(1,313,256)	.0	.0	.0	.0	.0	(1,313,256)	.0	(25,240)	(25,240)	.0	04/01/2018	3FE
93316U-AD-9	Walter Energy 5.750% 04/01/18		01/01/2013	Redemption 100.0000		.171,467	.171,467	.168,895	.0	.0	(15)	.0	(15)	.0	.168,880	.0	.2,587	.2,587	.0	04/01/2018	3
93316U-AD-9	Walter Energy 5.750% 04/01/18		01/01/2013	Redemption 100.0000		(.171,467)	(.171,467)	(.168,895)	(.168,880)	.0	.0	.0	.0	.0	(.168,880)	.0	(.2,587)	(.2,587)	.0	04/01/2018	3FE
93443N-AW-9	Warner Chilcott Tranche B1 4.250% 03/15/18		03/28/2013	Redemption 100.0000		.100,586	.100,586	.100,208	.100,146	.0	(12)	.0	(12)	.0	.100,134	.0	.452	.452	.1,757	03/15/2018	3FE
93443N-AX-7	Warner Chilcott Tranche B2 4.250% 03/15/18		03/28/2013	Redemption 100.0000		.148,536	.148,536	.147,979	.147,887	.0	.10	.0	.10	.0	.147,896	.0	.640	.640	.22	03/15/2018	3FE
93443N-AY-5	Warner Chilcott Tranche B3 4.250% 03/15/18		03/28/2013	Redemption 100.0000		.1,356	.1,356	.1,351	.1,350	.0	(1)	.0	(1)	.0	.1,349	.0	.7	.7	.9	03/15/2018	3FE
93443N-AZ-2	Warner Chilcott Tranche B1 New 4.250% 03/15/18		03/28/2013	Redemption 100.0000		.740	.740	.737	.736	.0	.0	.0	.0	.0	.736	.0	.3	.3	.13	03/15/2018	3FE
95235L-AN-0	West Corp Tranche B6 4.065% 06/30/18		02/28/2013	Redemption 100.0000		.8,974	.8,974	.9,042	.9,031	.0	(7)	.0	(7)	.0	.9,024	.0	(.50)	(.50)	.191	06/30/2018	4FE
959802-AQ-2	Western Union Co 2.375% 12/10/15		02/28/2013	Various Redemption 100.0000		.1,725,368	.1,700,000	.1,696,872	.1,696,931	.0	.165	.0	.165	.0	.1,697,096	.0	.28,271	.28,271	.8,961	12/10/2015	2FE
97381H-AM-9	Winstream Corp Tranche B3 4.000% 08/08/19		03/28/2013	Redemption 100.0000		.1,339	.1,339	.1,326	.1,324	.0	(1)	.0	(1)	.0	.1,324	.0	.16	.16	.15	08/08/2019	3FE
97381H-AN-7	Windstream Corp Tranche B-4 Term Loan 3.500% 01/10/20		03/28/2013	Redemption 100.0000		.1,731	.1,731	.1,731	.0	.0	.0	.0	.0	.0	.1,731	.0	.0	.0	.6	01/10/2020	3FE
98458P-AB-1	Yale University MTN 2.900% 10/15/14		03/15/2013	Call 104.0714		.26,018	.25,000	.25,858	.25,411	.0	(46)	.0	(46)	.0	.25,364	.0	.654	.654	.302	10/15/2014	1FE
988498-AE-1	Yum Brands Inc 4.250% 09/15/15		03/13/2013	Merrill Lynch Redemption 100.0000		.855,118	.795,000	.865,628	.852,090	.0	(4,420)	.0	(4,420)	.0	.847,670	.0	.7,448	.7,448	.17,175	09/15/2015	2FE
98919M-AD-7	Zayo Group LLC Tranche B 5.108% 07/02/19		03/28/2013	Redemption 100.0000		.7,500	.7,500	.7,613	.7,582	.13	(1)	.0	.12	.0	.7,594	.0	(.94)	(.94)	.37	07/02/2019	4FE
99AA41-46-6	Obsidian Natural Gas Trust Term Loan 7.000% 11/02/15		03/05/2013	Redemption 100.0000		.141,544	.141,544	.143,667	.142,850	.0	(69)	.0	(69)	.0	.142,781	.0	(.1,237)	(.1,237)	.1,629	11/02/2015	2FE
99AA52-15-8	Verifone Inc Tranche A 2.710% 12/28/16		03/28/2013	Redemption 100.0000		.38,303	.38,303	.38,303	.38,123	.180	.0	.0	.180	.0	.38,303	.0	.0	.0	.229	12/28/2016	3FE
99AA57-63-7	Peninsula Gaming LLC Tranche B 5.750% 05/16/17		03/22/2013	Redemption 100.0000		.1,084	.1,084	.1,073	.1,072	.0	(1)	.0	(1)	.0	.1,071	.0	.12	.12	.14	05/16/2017	4FE
99AA59-13-8	Intelsat Jackson Hldg Tranche B New 4.500% 04/02/18		03/18/2013	Various Redemption 100.0000		.1,022,996	.1,004,654	.1,004,654	.1,004,654	.0	.0	.0	.0	.0	.1,004,654	.0	.18,342	.18,342	.11,505	04/02/2018	5FE
99AA59-13-8	Intelsat Jackson Hldg Tranche B New 4.500% 04/02/18		01/14/2013	Redemption 100.0000		.2,518	.2,518	.2,518	.2,518	.0	.0	.0	.0	.0	.2,518	.0	.0	.0	.24	04/02/2018	5FE
99AA59-21-1	Valeant Pharmaceuticals Tranche B 3.500% 02/13/19		03/28/2013	Redemption 100.0000		.3,409	.3,409	.3,392	.3,392	.0	(2)	.0	(2)	.0	.3,390	.0	.19	.19	.33	02/13/2019	3FE
99AA60-21-9	Progressive Waste Solutions 3.500% 10/22/19		01/16/2013	Redemption 100.0000		.538,274	.530,973	.528,319	.528,123	.0	.28	.0	.28	.0	.528,151	.0	.10,123	.10,123	.1,489	10/22/2019	3FE
99AA60-21-9	Progressive Waste Solutions 3.500% 10/22/19		03/28/2013	Redemption 0.0000		.0	.0	.0	.0	.0	(1)	.0	(1)	.0	(.1)	.0	.1	.1	.14	10/22/2019	3FE
99AA60-36-7	Wilsonart International Holdin 5.500% 10/03/19		03/28/2013	Redemption 100.0000		.2,417	.2,417	.2,393	.2,390	.0	(3)	.0	(3)	.0	.2,387	.0	.30	.30	.32	10/03/2019	4FE
99AA60-56-5	Consolidated Container, LLC Term Loan Facility 5.000% 06/26/19		03/28/2013	Redemption 100.0000		.3,375	.3,375	.3,257	.3,257	.0	(6)	.0	(6)	.0	.3,251	.0	.124	.124	.98	06/26/2019	4FE
99AA61-85-2	Alliance Landry Systems Term Loan 5.500% 12/07/18		01/10/2013	Redemption 100.0000		.109,459	.108,108	.107,568	.107,571	.0	.6	.0	.6	.0	.107,577	.0	.1,883	.1,883	.628	12/07/2018	4FE
99AA62-07-4	Riverbed Technology Inc Tranche B 4.000% 12/18/19		03/28/2013	Redemption 100.0000		.43,492	.43,492	.43,275	.0	.0	(31)	.0	(31)	.0	.43,244	.0	.248	.248	.320	12/18/2019	3FE
99AA62-10-8	Cinemark USA, Inc Term Tranche B 3.210% 12/13/19		01/16/2013	Redemption 100.0000		.295,448	.292,885	.291,421	.291,428	.0	.20	.0	.20	.0	.291,448	.0	.4,000	.4,000	.1,289	12/13/2019	3FE
99AA62-12-4	SunGard Data Systems Inc Tranche D Term Loan 4.500% 12/04/19		03/29/2013	Redemption 100.0000		.7,308	.7,308	.7,308	.7,308	.0	.0	.0	.0	.0	.7,308	.0	.0	.0	.79	12/04/2019	3FE
99AA62-21-5	Tribune Co Term Loan B 4.000% 12/17/19		03/28/2013	Redemption 100.0000		.5,688	.5,688	.5,631	.0	.0	(4)	.0	(4)	.0	.5,627	.0	.61	.61	.53	12/17/2019	3FE
000000-00-0	Cogeco Tranche B 4.500% 09/10/19		03/28/2013	Redemption 100.0000		.1,875	.1,875	.1,861	.1,861	.0	(1)	.0	(1)	.0	.1,860	.0	.15	.15	.9	09/10/2019	3FE
C3927N-AE-0	Gibson Energy LLC Tranche B 4.750% 06/15/18		03/28/2013	Redemption 0.0000		.0	.0	.0	(.5,063)	.0	(2)	.0	(2)	.0	(.2)	.0	.2	.2	.18	06/15/2018	3FE

STATEMENT AS OF MARCH 31, 2013 OF THE Community Insurance Company

SCHEDULE D - PART 4

Show All Long-Term Bonds and Stock Sold, Redeemed or Otherwise Disposed of During the Current Quarter

1	2	3	4	5	6	7	8	9	10	Change In Book/Adjusted Carrying Value					16	17	18	19	20	21	22	
										11	12	13	14	15								
CUSIP Ident- ification	Description	For- eign	Disposal Date	Name of Purchaser	Number of Shares of Stock	Consid- eration	Par Value	Actual Cost	Prior Year Book/ Adjusted Carrying Value	Unrealized Valuation Increase/ (Decrease)	Current Year's (Amor- tization)/ Accretion	Current Year's Other Than Temporary Impairment Recogn- ized	Total Change in Book/ Adjusted Carrying Value (11 + 12 - 13)	Total Foreign Exchange Change in Book /Adjusted Carrying Value	Book/ Adjusted Carrying Value at Disposal Date	Foreign Exchange Gain (Loss) on Disposal	Realized Gain (Loss) on Disposal	Total Gain (Loss) on Disposal	Bond Interest/ Stock Dividends Received During Year	Stated Con- tractual Maturity Date	NAIC Desig- nation or Market In- dicator (a)	
..C9413P-AJ-2	Valeant Pharmaceuticals Tranche B 4.250% 02/13/19		03/28/2013	Redemption 100.0000		2,494	2,494	2,509	2,509	.0	(2)	.0	(2)	.0	2,506	.0	(13)	(13)	.26	02/13/2019	2FE	
..L2465B-AE-6	Alpha Topco Term Loan B 6.000% 04/19/17		03/28/2013	Redemption 100.0000		4,232	4,232	4,190	4,192	.0	(14)	.0	(14)	.0	4,179	.0	53	53	.104	04/19/2017	4FE	
..Q3930A-AB-4	Fortescue Metals Group Ltd Tranche B 5.250% 09/18/17		03/28/2013	Redemption 100.0000		7,794	7,794	7,716	7,710	.0	(5)	.0	(5)	.0	7,705	.0	88	88	.94	09/18/2017	3FE	
..58515U-AM-1	MEG Energy Corp Initial Term Loan 3.750% 03/18/18	A	03/28/2013	Redemption 100.0000		6,263	6,263	6,276	6,261	.0	(2)	.0	(2)	.0	6,259	.0	4	4	.98	03/18/2018	3FE	
..00928Q-AH-4	Aircastle LTD Series 144A 6.250% 12/01/19	F	01/16/2013	Tax Free Exchange Citigroup Global Markets		910,000	910,000	910,000	910,000	.0	.0	.0	.0	.0	910,000	.0	.0	.0	7,267	12/01/2019	3FE	
..Q3938L-AW-4	Arcelormittal 4.500% 02/25/17	F	02/01/2013			.0	.0	.0	.0	.0	.0	.0	.0	.0	.0	.0	.0	.0	.905	02/25/2017	2FE	
..055299-AL-5	BBVA US Senior Uniper 4.664% 10/09/15	F	03/18/2013	Bank of America		1,578,665	1,525,000	1,525,000	1,525,000	.0	.0	.0	.0	.0	1,525,000	.0	53,665	53,665	.31,809	10/09/2015	2FE	
..05567L-7E-1	BNP Paribas SA Series MTN 2.375% 09/14/17	F	03/18/2013	Deutsche Bank		2,169,710	2,125,000	2,122,216	2,122,373	.0	117	.0	117	.0	2,122,490	.0	47,220	47,220	.26,216	09/14/2017	1FE	
..06740L-9C-2	Barclays Bank PLC 7.625% 11/21/22	F	02/08/2013	Goldman Sachs & Co		1,684,250	1,700,000	1,700,000	1,700,000	.0	.0	.0	.0	.0	1,700,000	.0	(15,750)	(15,750)	.29,526	11/21/2022	2FE	
..11102A-AB-7	British Telecom Plc 5.150% 01/15/13	F	01/15/2013	Maturity		100,000	100,000	92,314	99,914	.0	86	.0	86	.0	100,000	.0	.0	.0	.2,575	01/15/2013	2FE	
..46115H-AJ-6	Intesa Sanpaolo Spa 3.875% 01/16/18	F	03/18/2013	UBS Securities Inc		1,525,960	1,550,000	1,547,691	.0	.0	76	.0	76	.0	1,547,767	.0	(21,807)	(21,807)	.10,845	01/16/2018	1FE	
..47010B-AA-2	Jaguar Land Rover PLC Series 144A 5.625% 02/01/23	F	01/24/2013	Barclays		310,125	300,000	300,000	.0	.0	.0	.0	.0	.0	300,000	.0	10,125	10,125	.47	02/01/2023	3FE	
..780099-CC-9	Royal Bank of Scotland Grp 2.550% 09/18/15	F	03/18/2013	Chase		1,523,882	1,480,000	1,479,156	1,479,234	.0	61	.0	61	.0	1,479,295	.0	44,587	44,587	.19,185	09/18/2015	1FE	
..872456-AA-6	Telecom Italia Capital 7.175% 06/18/19	F	02/22/2013	Chase		861,773	751,000	895,909	.0	.0	(1,366)	.0	(1,366)	.0	894,543	.0	(32,770)	(32,770)	.10,328	06/18/2019	2FE	
..87938W-AP-8	Telefonica Emisiones 5.462% 02/16/21	F	03/25/2013	Various		1,368,778	1,275,000	1,386,563	.0	.0	(1,301)	.0	(1,301)	.0	1,385,262	.0	(16,483)	(16,483)	.39,703	02/16/2021	2FE	
..893830-BD-0	Transocean Inc 2.500% 10/15/17	F	01/29/2013	J P Morgan Citigroup Global Markets		3,204,738	3,190,000	3,180,877	3,181,381	.0	155	.0	155	.0	3,181,537	.0	23,201	23,201	.30,571	10/15/2017	2FE	
..92857W-BC-3	Vodafone Group 2.950% 02/19/23	F	02/22/2013	Redemption 100.0000		1,170,864	1,175,000	1,169,560	.0	.0	.8	.0	.8	.0	1,169,568	.0	1,296	1,296	.578	02/19/2023	1FE	
..L8882W-AD-4	Trinseo Materials Operating Term Loan 8.000% 08/02/17	F	01/31/2013			1,340,909	1,340,909	1,203,466	1,207,630	.0	2,341	.0	2,341	.0	1,209,971	.0	130,934	130,934	.17,879	08/02/2017	4FE	
38999999. Subtotal - Bonds - Industrial and Miscellaneous (Unaffiliated)						139,371,691	136,449,412	138,014,681	100,606,014	76,010	(75,292)	0	718	0	137,684,615	0	1,687,069	1,687,069	1,570,179	XXX	XXX	
83999997. Total - Bonds - Part 4						243,871,824	239,233,054	243,577,555	154,402,803	76,010	(1,144,530)	0	(1,068,520)	0	241,906,410	0	1,965,404	1,965,404	2,113,963	XXX	XXX	
83999998. Total - Bonds - Part 5						XXX	XXX	XXX	XXX	XXX	XXX	XXX	XXX	XXX	XXX	XXX	XXX	XXX	XXX	XXX	XXX	
83999999. Total - Bonds						243,871,824	239,233,054	243,577,555	154,402,803	76,010	(1,144,530)	0	(1,068,520)	0	241,906,410	0	1,965,404	1,965,404	2,113,963	XXX	XXX	
89999997. Total - Preferred Stocks - Part 4						0	XXX	0	0	0	0	0	0	0	0	0	0	0	0	0	XXX	XXX
89999998. Total - Preferred Stocks - Part 5						XXX	XXX	XXX	XXX	XXX	XXX	XXX	XXX	XXX	XXX	XXX	XXX	XXX	XXX	XXX	XXX	XXX
89999999. Total - Preferred Stocks						0	XXX	0	0	0	0	0	0	0	0	0	0	0	0	0	XXX	XXX
..00081T-10-8	ACCO Brands		02/19/2013	UBS Securities Inc	6,600,000	51,245		21,615	48,444	(26,829)	.0	.0	(26,829)	.0	21,615	.0	29,630	29,630	.0			
..001204-10-6	AGL Resources Inc		02/19/2013	UBS Securities Inc	5,532,000	219,943		218,403	221,114	(2,711)	.0	.0	(2,711)	.0	218,403	.0	1,540	1,540	2,600			
..001547-10-8	AK Steel Holding Corp		02/19/2013	UBS Securities Inc	24,000,000	100,894		134,810	110,400	24,410	.0	.0	24,410	.0	134,810	.0	(33,916)	(33,916)	.0			
..00184X-10-5	AOL INC		01/14/2013	UBS Securities Inc	11,900,000	352,618		348,946	352,359	(3,413)	.0	.0	(3,413)	.0	348,946	.0	3,672	3,672	.0			
..00191G-10-3	Arc Document Solutions Inc		02/19/2013	UBS Securities Inc	17,200,000	40,515		70,363	.0	.0	.0	.0	.0	.0	70,363	.0	(29,848)	(29,848)	.0			
..00234P-10-2	AV Homes Inc		02/21/2013	UBS Securities Inc	3,600,000	52,338		32,714	51,192	(18,478)	.0	.0	(18,478)	.0	32,714	.0	19,624	19,624	.0			
..002824-10-0	Abbott Laboratories		01/02/2013	Spin Off	0.000	332,979		332,979	454,328	(121,349)	.0	.0	(121,349)	.0	332,979	.0	.0	.0	.0			
..00738A-10-6	Adtran Inc		02/19/2013	UBS Securities Inc	2,300,000	54,359		40,718	44,942	(4,224)	.0	.0	(4,224)	.0	40,718	.0	13,641	13,641	207			
..007903-10-7	Advanced Micro Devices		02/19/2013	UBS Securities Inc	13,900,000	38,433		34,741	33,360	1,381	.0	.0	1,381	.0	34,741	.0	3,692	3,692	.0			
..00826A-10-9	Affymax Inc		02/19/2013	UBS Securities Inc	3,200,000	51,415		22,369	60,768	(38,399)	.0	.0	(38,399)	.0	22,369	.0	29,047	29,047	.0			
..00826T-10-8	Affymetrix Inc.		01/14/2013	UBS Securities Inc	6,900,000	25,958		27,056	21,873	5,183	.0	.0	5,183	.0	27,056	.0	(1,098)	(1,098)	.0			
..00971T-10-1	Akamai Technologies		02/19/2013	UBS Securities Inc	1,100,000	42,481		43,556	.0	.0	.0	.0	.0	.0	43,556	.0	(1,075)	(1,075)	.0			
..01381T-10-1	Alcoa Inc		02/19/2013	UBS Securities Inc	7,900,000	72,204		72,329	68,572	3,757	.0	.0	3,757	.0	72,329	.0	(125)	(125)	237			
..02081G-10-2	Alphatec Holdings Inc		02/20/2013	UBS Securities Inc	16,400,000	27,882		33,905	27,060	6,845	.0	.0	6,845	.0	33,905	.0	(6,023)	(6,023)	.0			
..023436-10-8	Amedys Inc		01/14/2013	UBS Securities Inc	3,200,000	35,403		39,648	36,182	3,466	.0	.0	3,466	.0	39,648	.0	(4,246)	(4,246)	.0			
..023608-10-2	Ameren Corporation		02/19/2013	UBS Securities Inc	3,500,000	116,723		84,928	107,520	(22,592)	.0	.0	(22,592)	.0	84,928	.0	31,795	31,795	.0			
..02503X-10-5	American Capital Agency Corp		02/19/2013	UBS Securities Inc	55,000,000	1,792,168		1,702,697	1,589,500	113,197	.0	.0	113,197	.0	1,702,697	.0	89,471	89,471	68,750			
..029263-10-0	American Reprographics Co		01/02/2013	Tax Free Exchange	17,200,000	70,363		70,363	44,032	26,331	.0	.0	26,331	.0	70,363	.0	.0	.0	.0			
..030111-10-8	American Superconductor Corp		02/19/2013	UBS Securities Inc	10,200,000	27,668		47,737	26,724	21,013	.0	.0	21,013	.0	47,737	.0	(20,069)	(20,069)	.0			
..03062T-10-5	America's Car-Mart Inc.		02/19/2013	UBS Securities Inc	1,300,000	59,938		17,667	52,676	(35,009)	.0	.0	(35,009)	.0	17,667	.0	42,271	42,271	.0			
..032037-10-3	Ampco-Pittsburgh Corp		02/20/2013	UBS Securities Inc	2,800,000	53,511		46,693	55,944	(9,251)	.0	.0	(9,251)	.0	46,693	.0	6,818	6,818	504			
..034754-10-1	Angies List Inc		02/19/2013	UBS Securities Inc	2,300,000	39,763		24,587	27,577	(2,990)	.0	.0	(2,990)	.0	24,587	.0	15,175	15,175	.0			

STATEMENT AS OF MARCH 31, 2013 OF THE Community Insurance Company

SCHEDULE D - PART 4

Show All Long-Term Bonds and Stock Sold, Redeemed or Otherwise Disposed of During the Current Quarter

1	2	3	4	5	6	7	8	9	10	Change In Book/Adjusted Carrying Value					16	17	18	19	20	21	22
CUSIP Ident-ification	Description	For-eign	Disposal Date	Name of Purchaser	Number of Shares of Stock	Consid-eration	Par Value	Actual Cost	Prior Year Book/ Adjusted Carrying Value	Unrealized Valuation Increase/(Decrease)	Current Year's (Amor-tization)/ Accretion	Current Year's Other Than Temporary Impairment Recogn-ized	14 Total Change in Book/ Adjusted Carrying Value (11 + 12 - 13)	15 Total Foreign Exchange Change in Book /Adjusted Carrying Value	Book/ Adjusted Carrying Value at Disposal Date	Foreign Exchange Gain (Loss) on Disposal	Realized Gain (Loss) on Disposal	Total Gain (Loss) on Disposal	Bond Interest/ Stock Dividends Received During Year	Stated Con-tractual Maturity Date	NAIC Desig-nation or Market In-dicator (a)
04010L-10-3	Ares Capital Corp		02/19/2013	UBS Securities Inc	29,600,000	543,518		457,367	518,000	(60,633)	.0	.0	(60,633)	.0	457,367	.0	86,151	86,151	.0		
04544X-30-0	Assisted Living Concepts I-A		02/20/2013	UBS Securities Inc	5,040,000	52,290		52,486	49,140	3,346	.0	.0	3,346	.0	52,486	.0	(195)	(195)	.0		
05348P-40-1	Avanir Pharmaceuticals		02/19/2013	UBS Securities Inc	10,900,000	30,621		31,479	28,525	2,954	.0	.0	2,954	.0	31,479	.0	(859)	(859)	.0		
05366Y-10-2	Harris Stratex Networks		01/14/2013	UBS Securities Inc	7,700,000	27,553		19,789	25,333	(5,544)	.0	.0	(5,544)	.0	19,789	.0	7,764	7,764	.0		
05367P-10-0	Avid Technology		02/19/2013	UBS Securities Inc	8,300,000	64,604		74,282	62,914	11,368	.0	.0	11,368	.0	74,282	.0	(9,677)	(9,677)	.0		
054303-10-2	Avon Products Inc		01/14/2013	UBS Securities Inc	5,300,000	82,130		101,919	76,108	25,811	.0	.0	25,811	.0	101,919	.0	(19,789)	(19,789)	.0		
05541T-10-1	BGC Partners Inc		02/19/2013	UBS Securities Inc	56,100,000	249,308		252,148	194,106	58,042	.0	.0	58,042	.0	252,148	.0	(2,840)	(2,840)	.0		
057224-10-7	Baker Hughes Inc		02/19/2013	UBS Securities Inc	2,300,000	107,591		87,006	93,950	(6,944)	.0	.0	(6,944)	.0	87,006	.0	20,585	20,585	345		
068463-10-8	Barrett Business Svcs Inc		02/19/2013	UBS Securities Inc	1,200,000	54,491		20,510	45,708	(25,198)	.0	.0	(25,198)	.0	20,510	.0	33,981	33,981	.0		
06846N-10-4	Bill Barrett Corp		02/19/2013	UBS Securities Inc	5,500,000	90,903		110,537	97,845	12,692	.0	.0	12,692	.0	110,537	.0	(19,634)	(19,634)	.0		
08915P-10-1	Big 5 Sporting Goods Corp		01/14/2013	UBS Securities Inc	2,000,000	26,062		14,286	26,200	(11,914)	.0	.0	(11,914)	.0	14,286	.0	11,777	11,777	.0		
095180-10-5	Blount International Inc		01/14/2013	UBS Securities Inc	1,600,000	25,796		15,168	25,312	(10,144)	.0	.0	(10,144)	.0	15,168	.0	10,628	10,628	.0		
09624H-10-9	Bluelinx Holdings Inc		02/28/2013	Spin Off	.0	871		871	1,116	(245)	.0	.0	(245)	.0	871	.0	.0	.0	.0		
109043-10-9	Briggs and Stratton		02/19/2013	UBS Securities Inc	2,100,000	53,172		34,650	44,268	(9,618)	.0	.0	(9,618)	.0	34,650	.0	18,522	18,522	.0		
110122-10-8	Bristol-Myers Squibb Co		02/19/2013	UBS Securities Inc	1,500,000	55,340		34,875	48,885	(14,010)	.0	.0	(14,010)	.0	34,875	.0	20,465	20,465	525		
114340-10-2	Brooks Automation Inc		01/14/2013	UBS Securities Inc	2,900,000	25,310		13,369	23,345	(9,976)	.0	.0	(9,976)	.0	13,369	.0	11,941	11,941	.0		
12541W-20-9	C H Robinson Worldwide Inc		02/19/2013	UBS Securities Inc	1,700,000	98,560		108,130	25,288	(1,459)	.0	.0	(1,459)	.0	108,130	.0	(9,570)	(9,570)	.0		
12673P-10-5	CA Inc		02/19/2013	UBS Securities Inc	3,200,000	79,783		59,296	70,336	(11,040)	.0	.0	(11,040)	.0	59,296	.0	20,487	20,487	800		
126804-30-1	Cabela's Inc Cl A		01/14/2013	UBS Securities Inc	600,000	27,027		3,498	25,050	(21,552)	.0	.0	(21,552)	.0	3,498	.0	23,529	23,529	.0		
127537-20-7	Cadiz Inc		02/20/2013	UBS Securities Inc	9,300,000	65,352		77,103	73,656	3,447	.0	.0	3,447	.0	77,103	.0	(11,752)	(11,752)	.0		
130222-10-2	California First Natl Banco		02/21/2013	UBS Securities Inc	8,000,000	122,768		116,444	119,600	(3,156)	.0	.0	(3,156)	.0	116,444	.0	6,324	6,324	.0		
13100M-50-9	Calix Inc		01/14/2013	UBS Securities Inc	3,500,000	25,904		28,302	26,915	1,387	.0	.0	1,387	.0	28,302	.0	(2,397)	(2,397)	.0		
14067E-50-6	Capstead Mortgage Corp		02/20/2013	UBS Securities Inc	95,100,000	1,157,064		1,215,111	1,090,797	124,314	.0	.0	124,314	.0	1,215,111	.0	(58,047)	(58,047)	28,530		
156431-10-8	Century Alum Co		01/14/2013	UBS Securities Inc	9,000,000	79,048		64,580	78,858	(14,278)	.0	.0	(14,278)	.0	64,580	.0	14,468	14,468	.0		
157085-10-1	Cerus Corp		02/20/2013	UBS Securities Inc	17,000,000	53,663		60,399	53,720	6,679	.0	.0	6,679	.0	60,399	.0	(6,736)	(6,736)	.0		
16444H-10-2	Cherokee Inc		02/20/2013	UBS Securities Inc	800,000	11,510		10,821	10,968	(147)	.0	.0	(147)	.0	10,821	.0	689	689	.0		
170032-80-9	Chiquita Brands Intl		01/14/2013	UBS Securities Inc	3,200,000	25,392		21,216	26,400	(5,184)	.0	.0	(5,184)	.0	21,216	.0	4,176	4,176	.0		
18683K-10-1	Cliffs Natural Resources Inc		02/19/2013	UBS Securities Inc	1,200,000	34,571		51,379	46,284	5,095	.0	.0	5,095	.0	51,379	.0	(16,808)	(16,808)	.0		
189754-10-4	Coach		02/19/2013	UBS Securities Inc	1,100,000	53,138		21,626	61,061	(39,435)	.0	.0	(39,435)	.0	21,626	.0	31,512	31,512	.0		
19421R-20-0	Collectors Universe		02/20/2013	UBS Securities Inc	6,400,000	71,866		92,816	64,192	28,624	.0	.0	28,624	.0	92,816	.0	(20,950)	(20,950)	2,080		
204149-10-8	Community Trust Bancorp		02/19/2013	UBS Securities Inc	1,600,000	55,135		39,120	52,448	(13,328)	.0	.0	(13,328)	.0	39,120	.0	16,015	16,015	504		
20451N-10-1	Compass Minerals International		02/19/2013	UBS Securities Inc	1,000,000	74,434		43,982	74,710	(30,728)	.0	.0	(30,728)	.0	43,982	.0	30,452	30,452	.0		
205768-20-3	Comstock Res Inc		02/19/2013	UBS Securities Inc	7,100,000	98,289		109,901	107,352	2,549	.0	.0	2,549	.0	109,901	.0	(11,612)	(11,612)	.0		
205826-20-9	Comtech Telecommunications		02/19/2013	UBS Securities Inc	3,200,000	86,318		86,350	81,216	5,134	.0	.0	5,134	.0	86,350	.0	(32)	(32)	.0		
207410-10-1	Conmed Corp		02/19/2013	UBS Securities Inc	2,300,000	70,322		34,808	64,285	(29,477)	.0	.0	(29,477)	.0	34,808	.0	35,514	35,514	345		
209034-10-7	Consolidated Communications		02/19/2013	UBS Securities Inc	9,800,000	166,283		144,001	155,918	(11,917)	.0	.0	(11,917)	.0	144,001	.0	22,282	22,282	3,796		
218868-10-7	Corinthian Colleges Inc		02/19/2013	UBS Securities Inc	17,000,000	40,360		46,497	41,650	4,847	.0	.0	4,847	.0	46,497	.0	(6,136)	(6,136)	.0		
22662K-20-7	Crimson Exploration Inc		01/14/2013	UBS Securities Inc	10,100,000	31,226		43,454	27,674	15,780	.0	.0	15,780	.0	43,454	.0	(12,228)	(12,228)	.0		
232806-10-9	Cypress Semiconductor Corp		02/19/2013	UBS Securities Inc	3,500,000	36,171		37,550	37,940	(390)	.0	.0	(390)	.0	37,550	.0	(1,380)	(1,380)	.0		
23283K-10-5	Cytori Therapeutics Inc		02/19/2013	UBS Securities Inc	19,800,000	52,213		60,194	55,440	4,754	.0	.0	4,754	.0	60,194	.0	(7,980)	(7,980)	.0		
23335C-10-1	DTS Inc		02/19/2013	UBS Securities Inc	1,300,000	26,261		24,476	21,710	2,766	.0	.0	2,766	.0	24,476	.0	1,785	1,785	.0		
234264-10-9	Daktronics Inc		01/14/2013	UBS Securities Inc	6,700,000	78,252		65,997	74,236	(8,239)	.0	.0	(8,239)	.0	65,997	.0	12,254	12,254	.0		
25389M-87-7	DigitalGlobe Inc		02/11/2013	Corporate Action	1,000	19		19	.0	.0	.0	.0	.0	.0	19	.0	.0	.0	.0		
254668-40-3	Discovery Laboratories Inc		02/20/2013	UBS Securities Inc	20,000,000	55,151		45,884	42,200	3,684	.0	.0	3,684	.0	45,884	.0	9,267	9,267	.0		
25746U-10-9	Dominion Resources Inc		02/19/2013	UBS Securities Inc	1,000,000	55,541		34,500	51,800	(17,300)	.0	.0	(17,300)	.0	34,500	.0	21,041	21,041	.0		
257867-10-1	RR Donnelley and Sons Co		01/14/2013	UBS Securities Inc	9,800,000	85,146		107,739	88,102	19,637	.0	.0	19,637	.0	107,739	.0	(22,593)	(22,593)	.0		

STATEMENT AS OF MARCH 31, 2013 OF THE Community Insurance Company

SCHEDULE D - PART 4

Show All Long-Term Bonds and Stock Sold, Redeemed or Otherwise Disposed of During the Current Quarter

1	2	3	4	5	6	7	8	9	10	Change In Book/Adjusted Carrying Value					16	17	18	19	20	21	22
										11	12	13	14	15							
CUSIP Ident-ification	Description	For- eign	Disposal Date	Name of Purchaser	Number of Shares of Stock	Consid- eration	Par Value	Actual Cost	Prior Year Book/ Adjusted Carrying Value	Unrealized Valuation Increase/ (Decrease)	Current Year's (Amor- tization)/ Accretion	Current Year's Other Than Temporary Impairment Recog- nized	Total Change in Book/ Adjusted Carrying Value (11 + 12 - 13)	Total Foreign Exchange Change in Book /Adjusted Carrying Value	Book/ Adjusted Carrying Value at Disposal Date	Foreign Exchange Gain (Loss) on Disposal	Realized Gain (Loss) on Disposal	Total Gain (Loss) on Disposal	Bond Interest/ Stock Dividends Received During Year	Stated Con- tractual Maturity Date	NAIC Desig- nation or Market In- dicator (a)
302695-10-1	FX Energy Inc.		01/14/2013	UBS Securities Inc.	5,100,000	22,319		28,403	20,961	7,442	0	0	7,442	0	28,403	0	(6,084)	(6,084)	0		
313549-40-4	Federal-Mogul Corporation		02/20/2013	UBS Securities Inc.	9,000,000	81,516		97,899	72,180	25,719	0	0	25,719	0	97,899	0	(16,383)	(16,383)	0		
314462-10-2	Female Health Company		02/19/2013	UBS Securities Inc.	3,900,000	27,016		22,739	28,002	(5,263)	0	0	(5,263)	0	22,739	0	4,277	4,277	234		
31620M-10-6	Fidelity National Information		02/19/2013	UBS Securities Inc.	1,500,000	55,279		27,690	52,215	(24,525)	0	0	(24,525)	0	27,690	0	27,589	27,589	0		
319383-10-5	First Busey Corp		02/20/2013	UBS Securities Inc.	40,300,000	179,015		198,639	187,395	11,244	0	0	11,244	0	198,639	0	(19,623)	(19,623)	0		
337932-10-7	Firstenergy Corp		01/14/2013	UBS Securities Inc.	600,000	23,746		21,187	25,056	(3,869)	0	0	(3,869)	0	21,187	0	2,559	2,559	0		
343498-10-1	Flowers Foods Inc		01/14/2013	UBS Securities Inc.	1,000,000	26,556		15,653	23,270	(7,617)	0	0	(7,617)	0	15,653	0	10,903	10,903	0		
346375-10-8	Formfactor Inc		02/20/2013	UBS Securities Inc.	18,500,000	94,209		104,542	84,360	20,182	0	0	20,182	0	104,542	0	(10,333)	(10,333)	0		
346563-10-9	Forrester Research Inc		02/19/2013	UBS Securities Inc.	700,000	18,900		23,504	18,760	4,744	0	0	4,744	0	23,504	0	(4,605)	(4,605)	0		
35906A-10-8	Frontier Communications Corp		01/14/2013	UBS Securities Inc.	59,200,000	259,403		239,460	253,376	(13,916)	0	0	(13,916)	0	239,460	0	19,943	19,943	0		
35952W-10-3	Fuel Systems Solutions		02/19/2013	UBS Securities Inc.	1,700,000	24,958		33,114	25,009	8,105	0	0	8,105	0	33,114	0	(8,156)	(8,156)	0		
36159R-10-3	Geo Group Inc		01/23/2013	Corporate Action	1,000	22		13	20	(7)	0	0	(7)	0	13	0	10	10	0		
361652-20-9	GFI Group Inc		02/20/2013	UBS Securities Inc.	34,400,000	122,139		119,694	111,456	8,238	0	0	8,238	0	119,694	0	2,446	2,446	0		
364730-10-1	Gannet Co		02/19/2013	UBS Securities Inc.	2,700,000	55,370		43,148	48,627	(5,479)	0	0	(5,479)	0	43,148	0	12,222	12,222	540		
37250W-10-8	GeoEye Inc		02/07/2013	Taxable Exchange	600,000	21,856		10,806	18,438	(7,632)	0	0	(7,632)	0	10,806	0	11,050	11,050	0		
373200-30-2	Georgia Gulf Corp		01/14/2013	UBS Securities Inc.	500,000	25,122		9,403	20,640	(11,237)	0	0	(11,237)	0	9,403	0	15,719	15,719	0		
373200-30-2	Georgia Gulf Corp		01/29/2013	Tax Free Exchange	4,000,000	105,406		105,406	165,120	(59,714)	0	0	(59,714)	0	105,406	0	0	0	0		
37941P-30-6	Global Power Equipment Group		02/19/2013	UBS Securities Inc.	2,900,000	44,048		54,327	49,729	4,598	0	0	4,598	0	54,327	0	(10,279)	(10,279)	0		
379890-10-6	Glu Mobile Inc		02/19/2013	UBS Securities Inc.	22,600,000	53,675		69,639	51,528	18,111	0	0	18,111	0	69,639	0	(15,964)	(15,964)	0		
384313-10-2	Graftech International Ltd		01/14/2013	UBS Securities Inc.	3,300,000	30,582		38,000	30,987	7,013	0	0	7,013	0	38,000	0	(7,418)	(7,418)	0		
40052B-10-8	GTX Inc		02/19/2013	UBS Securities Inc.	5,900,000	28,417		22,575	24,780	(2,205)	0	0	(2,205)	0	22,575	0	5,843	5,843	0		
402307-10-2	Gulf Island Fabrication Inc		02/19/2013	UBS Securities Inc.	2,200,000	55,093		33,473	52,866	(19,393)	0	0	(19,393)	0	33,473	0	21,620	21,620	0		
40537Q-20-9	Halcon Resources Corp		02/19/2013	UBS Securities Inc.	3,300,000	24,557		25,900	0	0	0	0	0	0	25,900	0	(1,343)	(1,343)	0		
40637H-10-9	Halozyme Therapeutics Inc		02/19/2013	UBS Securities Inc.	4,800,000	28,652		30,044	32,208	(2,164)	0	0	(2,164)	0	30,044	0	(1,392)	(1,392)	0		
411307-10-1	Hansen Medical Inc		02/20/2013	UBS Securities Inc.	21,900,000	52,270		51,051	45,552	5,499	0	0	5,499	0	51,051	0	1,218	1,218	0		
41754V-10-3	Harvest Natural Resources Inc		01/14/2013	UBS Securities Inc.	2,800,000	26,710		24,651	25,396	(745)	0	0	(745)	0	24,651	0	2,059	2,059	0		
421924-30-9	Healthsouth Corp		03/19/2013	Corporate Action	12,100,000	308,542		168,134	255,431	(87,297)	0	0	(87,297)	0	168,134	0	140,408	140,408	0		
42210P-10-2	Headwaters Inc		01/14/2013	UBS Securities Inc.	2,800,000	26,433		6,913	23,968	(17,055)	0	0	(17,055)	0	6,913	0	19,520	19,520	0		
422680-10-8	Heckmann Corp		02/19/2013	UBS Securities Inc.	23,100,000	86,905		111,910	93,093	18,817	0	0	18,817	0	111,910	0	(25,005)	(25,005)	0		
422704-10-6	Hecia Mining Co		02/19/2013	UBS Securities Inc.	36,500,000	188,416		195,537	212,795	(17,258)	0	0	(17,258)	0	195,537	0	(7,121)	(7,121)	0		
422819-10-2	Heidrick & Struggles		01/14/2013	UBS Securities Inc.	3,000,000	46,031		50,740	45,780	4,960	0	0	4,960	0	50,740	0	(4,709)	(4,709)	0		
427096-50-8	Hercules Technology Growth		02/19/2013	UBS Securities Inc.	6,300,000	78,657		80,873	70,119	(9,246)	0	0	(9,246)	0	80,873	0	17,784	17,784	0		
428236-10-3	Hewlett-Packard Co		02/19/2013	UBS Securities Inc.	14,400,000	244,154		268,720	205,200	63,520	0	0	63,520	0	268,720	0	(24,566)	(24,566)	1,901		
443787-10-6	Hudson Global Inc		02/19/2013	UBS Securities Inc.	12,600,000	56,351		51,178	56,448	(5,270)	0	0	(5,270)	0	51,178	0	5,173	5,173	0		
44919P-50-8	Iac/Interactivecorp		02/19/2013	UBS Securities Inc.	1,300,000	54,079		21,870	61,415	(39,544)	0	0	(39,544)	0	21,870	0	32,209	32,209	312		
45166R-20-4	Idenix Pharmaceuticals Inc		02/19/2013	UBS Securities Inc.	8,100,000	37,693		29,848	39,285	(9,437)	0	0	(9,437)	0	29,848	0	7,845	7,845	0		
46069S-10-9	Intersil Corp Class A		01/14/2013	UBS Securities Inc.	8,700,000	74,151		96,138	72,123	24,015	0	0	24,015	0	96,138	0	(21,987)	(21,987)	0		
460981-30-1	Intersections Inc		01/14/2013	UBS Securities Inc.	8,200,000	85,479		124,307	77,736	46,571	0	0	46,571	0	124,307	0	(38,828)	(38,828)	0		
46113M-10-8	Interval Leisure Group		02/19/2013	UBS Securities Inc.	1,400,000	29,767		24,310	27,146	(2,836)	0	0	(2,836)	0	24,310	0	5,457	5,457	0		
461148-10-8	Intevac Inc		02/19/2013	UBS Securities Inc.	8,700,000	40,915		46,373	39,759	6,614	0	0	6,614	0	46,373	0	(5,458)	(5,458)	0		
46118H-10-4	Intralinks Holdings Inc		01/14/2013	UBS Securities Inc.	4,200,000	25,553		27,634	25,914	1,720	0	0	1,720	0	27,634	0	(2,081)	(2,081)	0		
461203-10-1	Invacare Corp		02/19/2013	UBS Securities Inc.	7,400,000	109,385		118,622	120,620	(1,998)	0	0	(1,998)	0	118,622	0	(9,237)	(9,237)	93		
462846-10-6	Iron Mountain Inc		02/19/2013	UBS Securities Inc.	1,600,000	55,466		47,500	49,680	(2,180)	0	0	(2,180)	0	47,500	0	7,966	7,966	432		
481165-10-8	Joy Global Inc		02/19/2013	UBS Securities Inc.	900,000	57,089		20,601	57,402	(36,801)	0	0	(36,801)	0	20,601	0	36,488	36,488	0		
482686-10-2	K-Swiss Inc		01/14/2013	UBS Securities Inc.	17,600,000	55,504		63,198	59,136	4,062	0	0	4,062	0	63,198	0	(7,694)	(7,694)	0		
492515-10-1	Keryx Biopharmaceutical																				

STATEMENT AS OF MARCH 31, 2013 OF THE Community Insurance Company

SCHEDULE D - PART 4

Show All Long-Term Bonds and Stock Sold, Redeemed or Otherwise Disposed of During the Current Quarter

1	2	3	4	5	6	7	8	9	10	Change In Book/Adjusted Carrying Value					16	17	18	19	20	21	22
										11	12	13	14	15							
CUSIP Ident-ification	Description	For-foreign	Disposal Date	Name of Purchaser	Number of Shares of Stock	Consid-eration	Par Value	Actual Cost	Prior Year Book/ Adjusted Carrying Value	Unrealized Valuation Increase/(Decrease)	Current Year's (Amor-tization)/ Accretion	Current Year's Other Than Temporary Impairment Recogn-ized	Total Change in Book/ Adjusted Carrying Value (11 + 12 - 13)	Total Foreign Exchange Change in Book /Adjusted Carrying Value	Book/ Adjusted Carrying Value at Disposal Date	Foreign Exchange Gain (Loss) on Disposal	Realized Gain (Loss) on Disposal	Total Gain (Loss) on Disposal	Bond Interest/ Stock Dividends Received During Year	Stated Con-tractual Maturity Date	NAIC Desig-nation or Market In-dicator (a)
564563-10-4	Mantech International Corp - A		02/19/2013	UBS Securities Inc	2,100,000	55,606		45,633	54,474	(8,841)	.0	.0	(8,841)	.0	45,633	.0	9,973	9,973	.0		
568427-10-8	Marine Products Corp		02/20/2013	UBS Securities Inc	4,000,000	27,966		23,932	22,880	1,052	.0	.0	1,052	.0	23,932	.0	4,054	4,054	120		
58039P-10-7	Mcewan Mining Inc		02/19/2013	UBS Securities Inc	11,500,000	30,366		49,481	44,045	5,436	.0	.0	5,436	.0	49,481	.0	(19,115)	(19,115)	.0		
580589-10-9	Mcgrath Rentcorp		02/19/2013	UBS Securities Inc	3,000,000	88,344		89,455	87,294	2,161	.0	.0	2,161	.0	89,455	.0	(1,112)	(1,112)	705		
589400-10-0	Mercury General Corp		02/19/2013	UBS Securities Inc	5,900,000	228,826		231,872	234,171	(2,299)	.0	.0	(2,299)	.0	231,872	.0	(3,046)	(3,046)	.0		
589499-10-2	Merge Healthcare Inc		02/19/2013	UBS Securities Inc	25,000,000	66,793		65,319	61,750	3,569	.0	.0	3,569	.0	65,319	.0	1,474	1,474	.0		
604567-10-7	MIPS Technologies Inc		02/08/2013	Corporate Action	10,500,000	84,105		34,097	81,900	(47,803)	.0	.0	(47,803)	.0	34,097	.0	50,008	50,008	.0		
60786L-10-7	ModusLink Global Solutions Inc		02/20/2013	UBS Securities Inc	28,200,000	84,917		104,384	81,780	22,604	.0	.0	22,604	.0	104,384	.0	(19,467)	(19,467)	.0		
611742-10-7	Monster Worldwide Inc		01/14/2013	UBS Securities Inc	4,300,000	24,901		25,427	24,166	1,261	.0	.0	1,261	.0	25,427	.0	(527)	(527)	.0		
619718-10-9	Mosys Inc		02/20/2013	UBS Securities Inc	10,800,000	39,794		38,966	37,584	1,382	.0	.0	1,382	.0	38,966	.0	827	827	.0		
628778-10-2	NBT Bancorp Inc		02/20/2013	UBS Securities Inc	5,200,000	109,012		109,402	105,404	3,998	.0	.0	3,998	.0	109,402	.0	(390)	(390)	.0		
629377-50-8	NRG Energy Inc		01/14/2013	Various	5,601,000	130,186		107,895	128,764	(20,869)	.0	.0	(20,869)	.0	107,895	.0	22,291	22,291	.0		
629491-10-1	NYSE Euronext		02/19/2013	UBS Securities Inc	1,400,000	52,373		36,121	44,156	(8,035)	.0	.0	(8,035)	.0	36,121	.0	16,252	16,252	.0		
630077-10-5	Nanometrics Inc		02/19/2013	UBS Securities Inc	1,200,000	17,736		20,927	17,304	3,623	.0	.0	3,623	.0	20,927	.0	(3,191)	(3,191)	.0		
63245Q-10-5	National American University		02/20/2013	UBS Securities Inc	4,600,000	17,440		18,646	17,710	936	.0	.0	936	.0	18,646	.0	(1,206)	(1,206)	.0		
635309-10-7	National Cinemedia Inc		02/19/2013	UBS Securities Inc	4,700,000	72,320		66,308	66,411	(103)	.0	.0	(103)	.0	66,308	.0	6,012	6,012	.0		
637138-10-8	Natl Penn Bcsbs Inc		02/19/2013	UBS Securities Inc	5,400,000	53,513		41,802	50,328	(8,526)	.0	.0	(8,526)	.0	41,802	.0	11,711	11,711	.0		
649445-10-3	New York Community Bancorp Inc		02/19/2013	UBS Securities Inc	16,700,000	229,069		228,284	218,770	9,514	.0	.0	9,514	.0	228,284	.0	785	785	4,175		
649604-50-1	New York Mortgage Trust Inc		02/20/2013	UBS Securities Inc	121,700,000	838,048		869,371	769,144	100,227	.0	.0	100,227	.0	869,371	.0	(31,322)	(31,322)	32,859		
667340-10-3	Northwest Bancshares Inc		02/19/2013	UBS Securities Inc	4,500,000	57,785		57,051	54,630	2,421	.0	.0	2,421	.0	57,051	.0	734	734	.0		
67020Q-30-5	Ntelos Holdings Corp		02/19/2013	UBS Securities Inc	4,700,000	61,141		73,251	61,617	11,634	.0	.0	11,634	.0	73,251	.0	(12,110)	(12,110)	.0		
67069D-10-8	Nutri/System Inc		02/19/2013	UBS Securities Inc	4,000,000	34,758		43,985	32,684	11,301	.0	.0	11,301	.0	43,985	.0	(9,227)	(9,227)	.0		
670704-10-5	NUVasive Inc		02/19/2013	UBS Securities Inc	3,100,000	54,961		56,136	47,926	8,210	.0	.0	8,210	.0	56,136	.0	(1,175)	(1,175)	.0		
67555N-20-6	Oclaro Inc		02/19/2013	UBS Securities Inc	17,600,000	25,616		51,936	27,632	24,304	.0	.0	24,304	.0	51,936	.0	(26,320)	(26,320)	.0		
682324-10-8	Oncothyreon Inc		01/14/2013	UBS Securities Inc	5,800,000	13,252		24,324	11,136	13,188	.0	.0	13,188	.0	24,324	.0	(11,073)	(11,073)	.0		
683757-10-8	Opnet Technologies Inc		01/10/2013	Taxable Exchange	200,000	8,431		5,394	8,372	(2,978)	.0	.0	(2,978)	.0	5,394	.0	3,037	3,037	.0		
693366-20-5	Pico Holdings Inc		02/20/2013	UBS Securities Inc	2,900,000	61,191		62,932	58,783	4,149	.0	.0	4,149	.0	62,932	.0	(1,741)	(1,741)	.0		
69345P-10-3	PMFG Inc		02/20/2013	UBS Securities Inc	2,700,000	19,693		21,541	24,543	(3,002)	.0	.0	(3,002)	.0	21,541	.0	(1,848)	(1,848)	.0		
69404D-10-8	Pacific Biosciences of Calif		02/20/2013	UBS Securities Inc	19,400,000	41,888		51,001	.0	.0	.0	.0	.0	.0	51,001	.0	(9,113)	(9,113)	.0		
695263-10-3	PacWest Bancorp		02/19/2013	UBS Securities Inc	1,900,000	52,854		26,552	47,063	(20,511)	.0	.0	(20,511)	.0	26,552	.0	26,302	26,302	.0		
699173-20-9	Parametric Technology Corp		01/28/2013	Tax Free Exchange	7,400,000	73,852		73,852	166,574	(92,722)	.0	.0	(92,722)	.0	73,852	.0	.0	.0	.0		
704549-10-4	Peabody Energy Corp		02/19/2013	UBS Securities Inc	4,300,000	104,062		112,529	114,423	(1,894)	.0	.0	(1,894)	.0	112,529	.0	(8,467)	(8,467)	366		
708062-10-4	Pennantpark Investment Corp		01/14/2013	UBS Securities Inc	8,000,000	89,492		80,449	87,960	(7,511)	.0	.0	(7,511)	.0	80,449	.0	9,043	9,043	2,240		
716748-10-8	PetroQuest Energy Inc		02/20/2013	UBS Securities Inc	17,500,000	75,659		83,655	86,625	(2,970)	.0	.0	(2,970)	.0	83,655	.0	(7,996)	(7,996)	.0		
720279-10-8	Pier 1 Imports Inc		01/14/2013	UBS Securities Inc	1,200,000	24,991		2,598	24,000	(21,402)	.0	.0	(21,402)	.0	2,598	.0	22,393	22,393	60		
73172K-10-4	Polycom Inc		02/19/2013	UBS Securities Inc	7,500,000	74,925		75,131	78,450	(3,319)	.0	.0	(3,319)	.0	75,131	.0	(206)	(206)	.0		
73179P-10-6	Polyone Corporation		03/25/2013	Direct	.000	.4		.0	.3	(.3)	.0	.0	(.3)	.0	.0	.0	.4	.4	.0		
743187-10-6	Progenics Pharmaceuticals Inc		02/19/2013	UBS Securities Inc	6,300,000	18,201		29,078	18,774	10,304	.0	.0	10,304	.0	29,078	.0	(10,877)	(10,877)	.0		
74348T-10-2	Prospect Capital Corp		01/14/2013	UBS Securities Inc	8,800,000	98,272		95,608	95,656	(48)	.0	.0	(48)	.0	95,608	.0	2,664	2,664	968		
744320-10-2	Prudential Financial Inc		02/19/2013	UBS Securities Inc	900,000	52,164		17,118	47,997	(30,879)	.0	.0	(30,879)	.0	17,118	.0	35,046	35,046	.0		
747301-10-9	Quad Graphics Inc		01/14/2013	UBS Securities Inc	1,200,000	25,284		18,695	24,468	(5,773)	.0	.0	(5,773)	.0	18,695	.0	6,589	6,589	.0		
74733T-10-5	Qlik Technologies, Inc.		02/19/2013	UBS Securities Inc	2,000,000	52,137		44,672	43,440	1,232	.0	.0	1,232	.0	44,672	.0	7,465	7,465	.0		
74834L-10-0	Quest Diagnostics		02/19/2013	UBS Securities Inc	3,500,000	201,658		204,573	203,945	628	.0	.0	628	.0	204,573	.0	(2,915)	(2,915)	1,050		
74837P-10-8	Quicklogic Corp		02/20/2013	UBS Securities Inc	16,400,000	37,239		37,289	35,588	1,701	.0	.0	1,701	.0	37,289	.0	(50)	(50)	.0		
74972G-10-3	RPX Corp		02/19/2013	UBS Securities Inc	4,100,000	51,411		45,338	37,064	8,274	.0	.0	8,274	.0	45,338	.0	6,072	6,072	.0		
750086-10-0	Rackspace Hosting Inc.		02/19/2013	UBS Securities Inc	700,000	40,259		54,642	.0	.0	.0	.0	.0	.0	54,642	.0	(14,383)	(14,383)	.0		
756109-10-4	Realty Income Corp		02/19/2013	UBS Securities Inc	1,200,000	53,654		22,584	48,252	(25,668)	.0	.0	(25,668)	.0	22,584	.0	31,070	31,070	399		
76120W-30-2	Resource Capital Corp		01/14/2013	UBS Securities Inc	22,800,000	134,268		114,000	127,680	(13,680)	.0	.0	(13,680)	.0	114,000	.0	20,268	20,268	4,560		
761248-10-3	Repossys Inc		02/19/2013	UBS Securities Inc	6,100,000	43,504		63,601	36,356	27,245	.0	.0	27,245	.0	63,601	.0	(20,097)	(20,097)	.0		
768573-10-7	Riverbed Technology Inc		02/19/2013	Various	250,000	4,053		4,793	3,829	(157)	.0	.0	(157)	.0	4,793	.0	(739)	(739)	.0		
770196-10-3	Robbins & Myers Inc.		02/20/2013	Corporate Action	7,039,000	422,340		231,868	418,469	(186,600)	.0	.0	(186,600)	.0	231,868	.0	190,472	190,472	352		
779268-10-1	Roundys Inc		02/19/2013	UBS Securities Inc	31,800,000	158,476		194,594	141,510	53,084	.0	.0	53,084	.0	194,594	.0	(36,119)	(36,119)	.0		
78112T-10-7	Rubicon Technology Inc		01/14/2013	UBS Securities Inc	800,000	5,122		7,931	4,888	3,043	.0	.0	3,043	.0	7,931	.0	(2,809)	(2,809)	.0		
78377T-10-7	Ryman Hospitality Properties		01/16/2013	Corporation Actions	.000	.7		.1	.7	(.6)	.0	.0	(.6)	.0	.1	.0	.6	.6	.0		
78390X-10-1	SAIC Inc		02/19/2013	UBS Securities Inc	4,400,000	54,048		49,588	49,808	(220)	.0	.0	(220)	.0	49,588	.0	4,460	4,460	528		
78454L-10-0	SM Energy Co		02/19/2013	UBS Securities Inc	900,000	53,539		31,646	46,989	(15,343)	.0	.0	(15,343)	.0	31,646	.0	21,892	21,892	.0		
786692-10-3	Sagent Pharmaceuticals Inc		02/19/2013	UBS Securities Inc	1,700,000	27,407		27,133	27,353	(220)	.0	.0	(220)	.0	27,133	.0	274	274	.0		
80007P-30-7	Sandridge Energy Inc		02/19/2013	UBS Securities Inc	9,100,000	54,339		45,220	57,785	(12,565)	.0	.0	(12,565)	.0	45,220	.0	9,120	9,120	.0		</

STATEMENT AS OF MARCH 31, 2013 OF THE Community Insurance Company

SCHEDULE D - PART 4

Show All Long-Term Bonds and Stock Sold, Redeemed or Otherwise Disposed of During the Current Quarter

1	2	3	4	5	6	7	8	9	10	Change In Book/Adjusted Carrying Value					16	17	18	19	20	21	22
										11	12	13	14	15							
CUSIP Ident-ification	Description	For-eign	Disposal Date	Name of Purchaser	Number of Shares of Stock	Consid-eration	Par Value	Actual Cost	Prior Year Book/ Adjusted Carrying Value	Unrealized Valuation Increase/(Decrease)	Current Year's (Amor-tization)/ Accretion	Current Year's Other Than Temporary Impairment Recogn-ized	Total Change in Book/ Adjusted Carrying Value (11 + 12 - 13)	Total Foreign Exchange Change in Book /Adjusted Carrying Value	Book/ Adjusted Carrying Value at Disposal Date	Foreign Exchange Gain (Loss) on Disposal	Realized Gain (Loss) on Disposal	Total Gain (Loss) on Disposal	Bond Interest/ Stock Dividends Received During Year	Stated Con-tractual Maturity Date	NAIC Design-ation or Market In-dicator (a)
804137-10-7	Sauer-Danfoss Inc		02/19/2013	UBS Securities Inc	1,000,000	55,458		38,038	53,370	(15,332)	.0	.0	(15,332)	.0	38,038	.0	17,420	17,420	350		
806373-10-6	Schawk Inc		02/20/2013	UBS Securities Inc	2,000,000	24,323		24,676	26,320	(1,644)	.0	.0	(1,644)	.0	24,676	.0	(353)	(353)	.0		
806882-10-6	Schnitzer Steel Industries Inc		02/19/2013	UBS Securities Inc	1,700,000	51,918		41,038	51,561	(10,523)	.0	.0	(10,523)	.0	41,038	.0	10,880	10,880	319		
811656-10-7	Seabright Insurance Holdings		02/08/2013	Corporate Action	3,600,000	39,996		28,557	39,852	(11,295)	.0	.0	(11,295)	.0	28,557	.0	11,439	11,439	.0		
811904-10-1	Seacor Holdings Inc		02/01/2013	Spin Off	.000	9,335		9,335	11,270	(1,935)	.0	.0	(1,935)	.0	9,335	.0	.0	.0	.0		
812350-10-6	Sears Holdings Corp		01/14/2013	UBS Securities Inc	400,000	17,641		20,844	16,544	4,300	.0	.0	4,300	.0	20,844	.0	(3,204)	(3,204)	.0		
81721M-10-9	Senior Housing Prop Trust		02/19/2013	UBS Securities Inc	3,500,000	87,075		80,481	82,740	(2,259)	.0	.0	(2,259)	.0	80,481	.0	6,593	6,593	1,365		
81763U-10-0	Servicesource International		02/19/2013	UBS Securities Inc	6,700,000	46,401		54,669	39,195	15,474	.0	.0	15,474	.0	54,669	.0	(8,268)	(8,268)	.0		
820280-10-5	Shaw Group Inc		02/13/2013	Taxable Exchange	300,000	14,328		6,141	13,983	(7,842)	.0	.0	(7,842)	.0	6,141	.0	8,187	8,187	.0		
826565-10-3	Sigma Designs Inc		02/20/2013	UBS Securities Inc	5,400,000	27,015		36,145	27,815	8,329	.0	.0	8,329	.0	36,145	.0	(9,130)	(9,130)	.0		
83169Y-10-8	Smart Balance Inc		01/02/2013	Tax Free Exchange	5,200,000	63,192		63,192	67,080	(3,888)	.0	.0	(3,888)	.0	63,192	.0	.0	.0	.0		
83413U-10-0	Solar Capital Ltd		02/19/2013	UBS Securities Inc	31,800,000	796,849		705,611	760,338	(54,727)	.0	.0	(54,727)	.0	705,611	.0	91,238	91,238	19,080		
83415T-10-1	Solazyme Inc		02/19/2013	UBS Securities Inc	9,000,000	74,901		107,786	70,740	37,046	.0	.0	37,046	.0	107,786	.0	(32,885)	(32,885)	.0		
83438K-10-3	Solta Medical Inc		02/19/2013	UBS Securities Inc	8,900,000	21,484		23,274	23,763	(490)	.0	.0	(490)	.0	23,274	.0	(1,789)	(1,789)	.0		
84265V-10-5	Southern Copper Corp		02/19/2013	UBS Securities Inc	5,100,000	202,436		152,578	193,086	(40,508)	.0	.0	(40,508)	.0	152,578	.0	49,858	49,858	336		
847220-20-9	Spartech Corp		03/13/2013	Taxable Exchange	14,800,000	156,836		73,620	134,236	(60,616)	.0	.0	(60,616)	.0	73,620	.0	83,215	83,215	.0		
847788-10-6	Speedway Motorsports Inc		02/21/2013	UBS Securities Inc	4,300,000	72,162		75,880	76,712	(832)	.0	.0	(832)	.0	75,880	.0	(3,718)	(3,718)	.0		
85517P-10-1	Star Scientific Inc		02/19/2013	UBS Securities Inc	81,200,000	150,022		227,146	106,128	16,153	.0	.0	16,153	.0	227,146	.0	(77,124)	(77,124)	.0		
855707-10-5	State Auto Financial Corp		02/20/2013	UBS Securities Inc	5,300,000	83,066		84,033	79,182	4,851	.0	.0	4,851	.0	84,033	.0	(967)	(967)	.0		
85571B-10-5	Starwood Property Trust Inc		02/19/2013	UBS Securities Inc	2,000,000	53,163		46,045	45,920	125	.0	.0	125	.0	46,045	.0	7,119	7,119	1,080		
85571Q-10-2	Starz - Liberty Capital		02/19/2013	UBS Securities Inc	537,000	10,239		1,392	.0	.0	.0	.0	.0	.0	1,392	.0	8,847	8,847	.0		
85571Q-10-2	Starz - Liberty Capital		01/14/2013	Spin Off	.000	10,764		10,764	.0	.0	.0	.0	.0	.0	10,764	.0	.0	.0	.0		
85590A-40-1	Starwood Hotels & Resorts		02/19/2013	UBS Securities Inc	900,000	55,623		16,110	51,624	(35,514)	.0	.0	(35,514)	.0	16,110	.0	39,513	39,513	.0		
863236-10-5	Strayer Education		02/19/2013	UBS Securities Inc	1,800,000	94,742		130,914	101,106	29,808	.0	.0	29,808	.0	130,914	.0	(36,172)	(36,172)	.0		
867328-60-1	Sunesis Pharmaceuticals Inc		02/19/2013	UBS Securities Inc	15,100,000	80,320		46,120	63,420	(17,300)	.0	.0	(17,300)	.0	46,120	.0	34,200	34,200	.0		
86768K-10-6	Sunrise Assisted Living Inc		01/09/2013	Corporate Action	14,200,000	205,900		55,110	204,196	(149,086)	.0	.0	(149,086)	.0	55,110	.0	150,790	150,790	.0		
868536-10-3	Supervalu Inc		02/19/2013	UBS Securities Inc	11,700,000	41,613		56,390	28,899	27,491	.0	.0	27,491	.0	56,390	.0	(14,777)	(14,777)	.0		
86858W-10-1	Support.com Inc		01/14/2013	UBS Securities Inc	5,700,000	23,795		13,046	23,769	(10,723)	.0	.0	(10,723)	.0	13,046	.0	10,749	10,749	.0		
868873-10-0	Surmodics Inc		02/19/2013	UBS Securities Inc	2,200,000	55,654		19,761	49,192	(29,431)	.0	.0	(29,431)	.0	19,761	.0	35,893	35,893	.0		
870738-10-1	Swift Energy Co		02/19/2013	UBS Securities Inc	4,500,000	68,438		104,319	69,255	35,064	.0	.0	35,064	.0	104,319	.0	(35,881)	(35,881)	.0		
871206-40-5	Sycamore Networks Inc		02/20/2013	UBS Securities Inc	23,500,000	54,298		133,094	52,640	80,454	.0	.0	80,454	.0	133,094	.0	(78,796)	(78,796)	.0		
87162T-20-6	Synta Pharmaceuticals Corp		02/19/2013	UBS Securities Inc	5,700,000	51,093		27,383	51,414	(24,031)	.0	.0	(24,031)	.0	27,383	.0	23,710	23,710	.0		
871639-30-8	Synergy Pharmaceuticals Inc		02/19/2013	UBS Securities Inc	6,400,000	37,204		23,998	33,664	(9,666)	.0	.0	(9,666)	.0	23,998	.0	13,205	13,205	.0		
87611R-30-6	Targacept Inc		02/19/2013	UBS Securities Inc	7,400,000	32,973		35,431	.0	.0	.0	.0	.0	.0	35,431	.0	(2,458)	(2,458)	.0		
87612G-10-1	Targa Resources Inc		02/19/2013	UBS Securities Inc	900,000	56,957		33,823	47,556	(13,733)	.0	.0	(13,733)	.0	33,823	.0	23,134	23,134	412		
879664-10-0	Tellabs Inc		02/19/2013	UBS Securities Inc	90,900,000	195,494		253,868	88,692	48,431	.0	.0	48,431	.0	253,868	.0	(58,373)	(58,373)	.0		
88830M-10-2	Titan International Inc		01/14/2013	UBS Securities Inc	1,100,000	25,467		8,496	23,892	(15,396)	.0	.0	(15,396)	.0	8,496	.0	16,971	16,971	.0		
88830R-10-1	Titan Machinery Inc		01/14/2013	UBS Securities Inc	900,000	24,685		10,251	22,230	(11,979)	.0	.0	(11,979)	.0	10,251	.0	14,434	14,434	.0		
888339-20-7	Titanium Metals Corp		01/08/2013	Corporate Action	1,900,000	31,349		22,771	31,369	(8,598)	.0	.0	(8,598)	.0	22,771	.0	8,578	8,578	.0		
89354M-10-6	Transcept Pharmaceuticals Inc		02/19/2013	UBS Securities Inc	6,500,000	39,468		34,335	28,925	5,410	.0	.0	5,410	.0	34,335	.0	5,133	5,133	.0		
89531P-10-5	Trex Company Inc		01/14/2013	UBS Securities Inc	700,000	27,849		7,574	26,061	(18,487)	.0	.0	(18,487)	.0	7,574	.0	20,275	20,275	.0		
895848-10-9	Triangle Capital Corp		02/19/2013	UBS Securities Inc	2,100,000	61,735		34,310	53,529	(19,219)	.0	.0	(19,219)	.0	34,310	.0	27,425	27,425	.0		
898349-10-5	Trustco Bank Corp NY		02/19/2013	UBS Securities Inc	10,100,000	54,399		54,811	53,328	1,483	.0	.0	1,483	.0	54,811	.0	(411)	(411)	663		
90187B-10-1	Two Harbors Investment Corp		03/28/2013	Spin Off	.000	137,008		137,008	124,755	(7,322)	.0	.0	(7,322)	.0	137,008	.0	.0	.0	.0		
90343C-10-0	US Auto Parts Network Inc		01/14/2013	UBS Securities Inc	5,900,000	10,460		23,972	10,797	13,175	.0	.0	13,175	.0	23,972	.0	(13,512)	(13,512)	.0		
90478E-10-3	Unilife Corp		02/19/2013	UBS Securities Inc	8,200,000	19,319		25,612	18,614	6,998	.0	.0	6,998	.0	25,612	.0	(6,293)	(6,293)	.0		
9112																					

STATEMENT AS OF MARCH 31, 2013 OF THE Community Insurance Company

SCHEDULE D - PART 4

Show All Long-Term Bonds and Stock Sold, Redeemed or Otherwise Disposed of During the Current Quarter

1	2	3	4	5	6	7	8	9	10	Change In Book/Adjusted Carrying Value					16	17	18	19	20	21	22
										11	12	13	14	15							
CUSIP Identification	Description	For- eign	Disposal Date	Name of Purchaser	Number of Shares of Stock	Consid- eration	Par Value	Actual Cost	Prior Year Book/ Adjusted Carrying Value	Unrealized Valuation Increase/ (Decrease)	Current Year's (Amor- tization)/ Accretion	Current Year's Other Than Temporary Impairment Recogn- ized	Total Change in Book/ Adjusted Carrying Value (11 + 12 - 13)	Total Foreign Exchange Change in Book /Adjusted Carrying Value	Book/ Adjusted Carrying Value at Disposal Date	Foreign Exchange Gain (Loss) on Disposal	Realized Gain (Loss) on Disposal	Total Gain (Loss) on Disposal	Bond Interest/ Stock Dividends Received During Year	Stated Con- tractual Maturity Date	NAIC Design- ation or Market In- dicator (a)
935644-10-0	Warren Resources Inc		02/20/2013	UBS Securities Inc	27,300,000	78,456		60,727	76,713	(15,986)	0	0	(15,986)	0	60,727	0	17,729	17,729	0		
966837-10-6	Whole Foods Market Inc		02/19/2013	UBS Securities Inc	700,000	61,330		63,983	18,232	1,396	0	0	1,396	0	63,983	0	(2,653)	(2,653)	140		
969457-10-0	Williams Cos Inc		02/19/2013	UBS Securities Inc	1,500,000	53,009		17,483	49,110	(31,627)	0	0	(31,627)	0	17,483	0	35,526	35,526	0		
97186T-10-8	Wilshire Bancorp Inc		01/14/2013	UBS Securities Inc	4,200,000	25,760		12,367	24,654	(12,287)	0	0	(12,287)	0	12,367	0	13,393	13,393	0		
97381W-10-4	Windstream Corp		02/19/2013	UBS Securities Inc	53,950,000	487,945		542,599	446,706	95,893	0	0	95,893	0	542,599	0	(54,654)	(54,654)	13,488		
987520-10-3	Young Innovations Inc		02/01/2013	Corporate Action	100,000	3,950		2,906	3,941	(1,035)	0	0	(1,035)	0	2,906	0	1,044	1,044	0		
989330-10-8	Zeltiq Aesthetics Inc		02/19/2013	UBS Securities Inc	4,200,000	15,368		23,880	19,446	4,434	0	0	4,434	0	23,880	0	(8,512)	(8,512)	0		
98973P-10-1	Ziopharm Oncology Inc		02/19/2013	UBS Securities Inc	5,800,000	26,802		29,893	24,128	5,765	0	0	5,765	0	29,893	0	(3,091)	(3,091)	0		
98974X-10-3	Zipcar Inc		03/15/2013	Corporate Action	7,000,000	85,750		84,565	7,416	2,494	0	0	2,494	0	84,565	0	1,185	1,185	0		
98986T-10-8	Zynga Inc		02/19/2013	UBS Securities Inc	8,700,000	28,180		24,473	20,532	3,941	0	0	3,941	0	24,473	0	3,706	3,706	0		
N8723T-10-8	Tornier NV		02/19/2013	UBS Securities Inc	3,500,000	60,996		69,520	58,765	10,755	0	0	10,755	0	69,520	0	(8,524)	(8,524)	0		
38119T-10-4	Golden Star Resources Ltd		02/19/2013	UBS Securities Inc	49,400,000	79,939		90,580	90,896	(316)	0	0	(316)	0	90,580	0	(10,641)	(10,641)	0		
903914-10-9	Ultra Petroleum Corp		02/19/2013	UBS Securities Inc	2,600,000	47,505		60,695	47,138	13,557	0	0	13,557	0	60,695	0	(13,190)	(13,190)	0		
167250-10-9	Chicago Bridge & Iron Co NV		03/11/2013	Corporate Action	1,000	36		34	0	0	0	0	0	0	34	0	2	2	0		
60129K-10-4	Aircastle LTD		02/19/2013	UBS Securities Inc	5,900,000	83,017		27,435	73,986	(46,551)	0	0	(46,551)	0	27,435	0	55,582	55,582	0		U
G3682E-12-7	Frontline Ltd		02/20/2013	UBS Securities Inc	23,300,000	71,326		76,259	75,958	301	0	0	301	0	76,259	0	(4,933)	(4,933)	0		U
G3922B-10-7	Genpac LTD		01/14/2013	UBS Securities Inc	29,400,000	482,467		497,130	455,700	41,430	0	0	41,430	0	497,130	0	(14,663)	(14,663)	0		
G5299G-10-6	Knightsbridge Tankers Ltd		02/19/2013	UBS Securities Inc	8,700,000	57,742		45,675	45,675	0	0	0	0	0	45,675	0	12,067	12,067	1,523		U
G5315B-10-7	Kosmos Energy Ltd		02/19/2013	UBS Securities Inc	15,400,000	181,620		160,414	190,190	(29,776)	0	0	(29,776)	0	160,414	0	21,207	21,207	0		
G5876H-10-5	Marvell Technology Group Ltd		02/19/2013	UBS Securities Inc	7,400,000	69,101		67,784	53,731	14,053	0	0	14,053	0	67,784	0	1,317	1,317	0		U
G94368-10-0	Warner Chilcott PLC Class A		01/14/2013	UBS Securities Inc	2,800,000	36,621		31,579	33,712	(2,133)	0	0	(2,133)	0	31,579	0	5,042	5,042	0		
H2306T-10-9	Garmin Ltd		02/19/2013	UBS Securities Inc	6,600,000	258,252		278,603	268,950	9,653	0	0	9,653	0	278,603	0	(20,351)	(20,351)	0		U
H89128-10-4	Tyco International LTD		02/19/2013	UBS Securities Inc	1,700,000	54,762		37,769	49,725	(11,956)	0	0	(11,956)	0	37,769	0	16,992	16,992	255		U
Y2685T-10-7	Genco Shipping & Trading Ltd		02/19/2013	UBS Securities Inc	41,700,000	136,023		148,943	145,533	3,410	0	0	3,410	0	148,943	0	(12,920)	(12,920)	0		U
Y8565N-10-2	Teekay Tankers Ltd-Class A		02/20/2013	UBS Securities Inc	25,400,000	67,189		87,826	73,660	14,166	0	0	14,166	0	87,826	0	(20,625)	(20,625)	0		U
9099999. Subtotal - Common Stocks - Industrial and Miscellaneous (Unaffiliated)						25,324,151	XXX	23,815,526	23,819,664	(821,460)	0	0	(821,460)	0	23,815,526	0	1,508,636	1,508,636	220,772	XXX	XXX
9799997. Total - Common Stocks - Part 4						25,324,151	XXX	23,815,526	23,819,664	(821,460)	0	0	(821,460)	0	23,815,526	0	1,508,636	1,508,636	220,772	XXX	XXX
9799998. Total - Common Stocks - Part 5						XXX	XXX	XXX	XXX	XXX	XXX	XXX	XXX	XXX	XXX	XXX	XXX	XXX	XXX	XXX	XXX
9799999. Total - Common Stocks						25,324,151	XXX	23,815,526	23,819,664	(821,460)	0	0	(821,460)	0	23,815,526	0	1,508,636	1,508,636	220,772	XXX	XXX
9899999. Total - Preferred and Common Stocks						25,324,151	XXX	23,815,526	23,819,664	(821,460)	0	0	(821,460)	0	23,815,526	0	1,508,636	1,508,636	220,772	XXX	XXX
9999999 - Totals						269,195,975	XXX	267,393,081	178,222,467	(745,450)	(1,144,530)	0	(1,889,980)	0	265,721,936	0	3,474,040	3,474,040	2,334,735	XXX	XXX

(a) For all common stock bearing the NAIC market indicator "U" provide: the number of such issues.....8

Schedule DB - Part A - Section 1 - Options, Caps, Floors, Collars, Swaps and Forwards Open
N O N E

Schedule DB - Part B - Section 1 - Futures Contracts Open
N O N E

Schedule DB - Part B - Section 1B - Brokers with whom cash deposits have been made
N O N E

Schedule DB - Part D - Section 1 - Counterparty Exposure for Derivative Instruments Open
N O N E

Schedule DB - Part D - Section 2 - Collateral for Derivative Instruments Open
N O N E

Schedule DB - Part D - Section 2 - Collateral for Derivative Instruments Open
N O N E

STATEMENT AS OF MARCH 31, 2013 OF THE Community Insurance Company

SCHEDULE DL - PART 1
SECURITIES LENDING COLLATERAL ASSETS

Reinvested Collateral Assets Owned Current Statement Date

1	2	3	4	5	6	7
CUSIP Identification	Description	Code	NAIC Designation/ Market Indicator	Fair Value	Book/Adjusted Carrying Value	Maturity Date
0599999. Total - U.S. Government Bonds				0	0	XXX
1099999. Total - All Other Government Bonds				0	0	XXX
1799999. Total - U.S. States, Territories and Possessions Bonds				0	0	XXX
2499999. Total - U.S. Political Subdivisions Bonds				0	0	XXX
3133EA-M5-4	FEDERAL FARM CREDIT BANK		1	1,601,274	1,599,472	07/21/2014
3133EA-XM-5	FEDERAL FARM CREDIT BANK		1	1,400,287	1,399,887	04/16/2014
2599999. Subtotal - Bonds - U.S. Special Revenues - Issuer Obligations				3,001,561	2,999,358	XXX
3199999. Total - U.S. Special Revenues Bonds				3,001,561	2,999,358	XXX
02666Q-L9-2	AMERICAN HONDA FINANCE		1	799,880	800,000	12/05/2013
05252A-BU-4	AUSTRALIA AND NEW ZEALAND BANKING GROUP LTD		1	1,000,086	1,000,085	04/12/2013
05252A-BU-4	AUSTRALIA AND NEW ZEALAND BANKING GROUP LTD		1	1,000,086	1,000,086	04/12/2013
05252W-EN-9	AUSTRALIA AND NEW ZEALAND BANKING GROUP LTD/NY		1	1,001,450	1,000,000	01/14/2015
055451-AM-0	BHP BILLITON FINANCE (USA) LTD		1	1,849,620	1,848,500	02/18/2014
06366V-J6-4	BANK OF MONTREAL-CHICAGO		1	200,083	200,000	08/15/2013
06366X-FD-9	BANK OF MONTREAL-CHICAGO		1	600,316	599,977	11/15/2013
06366X-TU-6	BANK OF MONTREAL-CHICAGO		1	1,001,056	1,000,000	07/24/2014
06417F-OK-4	BANK OF NOVA SCOTIA HOUS		1	1,201,771	1,199,761	03/27/2014
06417F-LH-1	BANK OF NOVA SCOTIA HOUS		1	999,828	999,646	01/14/2015
084670-BA-5	BERKSHIRE HATHAWAY INC		1	302,872	302,501	08/15/2014
000000-00-0	BANK OF NOVA SCOTIA (TORONTO)		1	2,400,000	2,400,000	04/01/2013
000000-00-0	NATIXIS NEW YORK (CAYMAN)		1	4,100,000	4,100,000	04/01/2013
000000-00-0	SKANDINAVISKA ENSKILDA BANKEN (SEB) AB NY BRANCH (CAYMAN)		1	2,400,000	2,400,000	04/01/2013
000000-00-0	DNB BANK ASA, (CAYMAN)		1	375,599	375,599	04/01/2013
13606Y-NE-2	CANADIAN IMPERIAL BANK OF COMMERCE NY BRANCH		1	500,424	500,172	08/29/2013
13606Y-VE-3	CANADIAN IMPERIAL BANK OF COMMERCE NY BRANCH		1	999,060	999,454	08/11/2014
14912L-4Z-1	CATERPILLAR FIN SERV CRP		1	1,604,325	1,600,000	12/11/2013
14912L-5L-1	CATERPILLAR FIN SERV CRP		1	699,352	700,000	02/19/2015
21684B-FN-9	RABOBANK NEDERLAND NV NY		1	900,090	900,000	01/17/2014
21685W-CY-1	RABOBANK NEDERLAND		1	2,551,558	2,551,813	07/25/2013
22550D-R3-5	CREDIT SUISSE NEW YORK		1	1,100,205	1,100,000	07/02/2013
22550D-X6-1	CREDIT SUISSE NEW YORK		1	1,000,056	1,000,000	07/08/2013
23305D-U2-9	DBS BANK LTD/SINGAPORE		1	1,099,384	1,099,410	07/02/2013
2332K0-U8-3	DNB BANK ASA		1	1,099,289	1,099,102	07/08/2013
2332K4-CS-1	DNB BANK ASA		1	899,730	900,000	01/23/2014
24422E-FD-3	JOHN DEERE CAPITAL CORP		1	400,251	400,024	07/15/2013
24422E-RJ-0	JOHN DEERE CAPITAL CORP		1	901,935	900,000	10/04/2013
24422E-RU-5	JOHN DEERE CAPITAL CORP		1	1,001,487	1,000,000	04/25/2014
24422E-SA-8	JOHN DEERE CAPITAL CORP		1	200,034	200,000	01/12/2015
25155B-QM-0	DEUTSCHE BANK AG NEW YORK BRANCH		1	999,999	900,000	04/01/2013
25155B-RV-9	DEUTSCHE BANK AG NEW YORK BRANCH		1	999,996	1,000,000	04/10/2013
25468P-CY-0	WALT DISNEY COMPANY		1	1,099,398	1,100,000	02/11/2015
36962G-5X-8	GENERAL ELECTRIC CAPITAL CORP		1	805,694	800,000	04/24/2014
36962G-6T-6	GENERAL ELECTRIC CAPITAL CORP		1	600,742	600,990	01/09/2015
36962G-6T-6	GENERAL ELECTRIC CAPITAL CORP		1	200,247	200,000	01/09/2015
36962G-K9-4	GENERAL ELECTRIC CAPITAL CORP		1	100,051	99,978	09/15/2014
40433F-BJ-7	HSBC BANK PLC		1	600,054	600,000	02/11/2014
428236-BG-7	HEWLETT-PACKARD CO		2	199,989	200,042	05/24/2013
44328M-AH-7	HSBC BANK PLC		1	1,005,850	1,006,198	01/17/2014
459200-HJ-3	IBM CORP		1	1,200,008	1,200,000	02/04/2015
46623E-JC-4	JPMORGAN CHASE & CO		1	702,420	699,665	09/30/2013
46623E-JC-4	JPMORGAN CHASE & CO		1	903,111	899,577	09/30/2013
46623E-JC-4	JPMORGAN CHASE & CO		1	401,383	400,230	09/30/2013
46623E-JF-7	JPMORGAN CHASE & CO		1	502,996	500,454	01/24/2014
59157B-AF-9	METLIFE INSTITUTIONAL FD		1	403,258	403,148	04/04/2014
59157B-AF-9	METLIFE INSTITUTIONAL FD		1	1,713,848	1,703,904	04/04/2014
59157B-AM-4	METLIFE INSTITUTIONAL FUNDING II		1	600,634	600,000	01/06/2015
60687G-TJ-1	MIZUHO CORPORATE BANK/NY		1	1,000,050	1,000,000	05/03/2013
60688R-AM-5	MIZUHO CORPORATE BANK/NY		1	1,300,087	1,300,000	05/15/2013
63253W-AC-5	NATIONAL AUSTRALIA BANK LTD		1	1,099,615	1,100,000	01/22/2015
6325C0-CD-1	NATIONAL AUSTRALIA BANK LTD		1	909,426	909,880	07/25/2014
64952W-BL-6	NEW YORK LIFE GLOBAL FUNDING		1	1,000,278	1,000,000	07/30/2014
65558E-AY-4	NORDEA BANK FINLAND PLC, NY BRANCH		1	501,902	500,944	01/27/2014
65558E-AY-4	NORDEA BANK FINLAND PLC, NY BRANCH		1	501,902	500,946	01/27/2014
69371R-J8-0	PACCAR FINANCIAL CORP		1	1,600,066	1,600,079	04/05/2013
74256L-AA-7	PRINCIPAL LIFE GLOBAL FUNDING II		1	704,254	700,000	07/09/2014
74256L-AE-9	PRINCIPAL LIFE GLOBAL FUNDING II		1	599,821	600,000	09/19/2014
742718-DX-4	PROCTER & GAMBLE CO		1	799,734	800,219	02/06/2014
742718-DZ-9	PROCTER & GAMBLE CO		1	1,199,479	1,200,000	02/14/2014
78008K-5X-7	ROYAL BANK OF CANADA		1	300,868	300,736	04/17/2014
78008S-VJ-2	ROYAL BANK OF CANADA		1	1,101,547	1,100,000	01/06/2015
78009N-EJ-1	ROYAL BANK OF CANADA NY		1	1,001,286	1,000,748	09/03/2013
78009N-KR-6	ROYAL BANK OF CANADA NY		1	100,049	100,000	01/27/2014
83050T-SF-9	SKANDINAVISKA ENSKILDA BANKEN AB (SEB)		1	899,837	899,571	05/15/2013
83051H-GH-0	SKANDINAVISKA ENSKILDA BANKEN (SEB) AB NEW YORK BRANCH		1	999,470	1,000,000	11/22/2013
86958C-QM-9	SVENSKA HANDELSBANKEN INC NEW YORK BRANCH		1	1,000,128	1,000,014	07/09/2013
870190-ZQ-4	SWEDBANK (NEW YORK)		1	900,252	900,000	03/05/2014
870190-ZH-1	SWEDBANK (NEW YORK)		1	599,880	600,000	12/12/2013
89114Q-AD-0	TORONTO-DOMINION BANK		1	1,200,846	1,200,860	07/26/2013
89236T-AD-7	TOYOTA MOTOR CREDIT		1	800,767	800,000	03/10/2015
90319Q-RN-1	UOB FUNDING		1	299,970	299,963	04/22/2013
9497P6-ZH-4	WELLS FARGO BANK NA		1	999,814	1,000,000	03/07/2014
96121T-RZ-3	WESTPAC BANKING CORP NY		1	1,100,254	1,100,000	01/07/2014
9612E0-CW-5	WESTPAC BANKING CORP		1	899,671	899,501	01/29/2015
000000-00-0	PAYABLE/RECEIVABLE		1	23,910	(13,229)	04/01/2013
3299999. Subtotal - Bonds - Industrial and Miscellaneous (Unaffiliated) - Issuer Obligations				70,574,667	70,490,545	XXX
	ROYAL BANK OF SCOTLAND PLC REPO (USD)		1	9,632,032	9,632,032	04/01/2013
3399999. Subtotal - Bonds - Industrial and Miscellaneous (Unaffiliated) - Residential Mortgage-Backed Securities				9,632,032	9,632,032	XXX
02582J-GB-0	AMXCA2011-2		1	2,501,005	2,500,000	06/15/2016
042700-AA-2	ARRAN 2012-1		1	1,201,627	1,200,000	07/15/2015
14041N-BN-0	COMET2004-A4		1	700,802	701,279	03/15/2017
161571-EZ-3	CHAIT2011-A3		1	1,000,879	1,000,000	12/15/2015
254683-AR-6	DCENT2011-A3		1	1,103,224	1,102,125	03/15/2017
254684-AE-3	DCMT2006-2		1	900,055	899,924	01/19/2016
34528Q-BA-1	FORDF 2011-1		1	652,534	650,000	02/15/2016
34528Q-BF-0	FORDF2011-2		1	1,502,936	1,500,000	09/15/2015
34528Q-BK-9	FORDF2012-1		1	1,704,420	1,700,000	01/15/2016
380881-BH-4	GCCT2011-2		1	1,903,084	1,900,000	10/15/2015
38406E-AB-5	BCARD2011-SA		1	1,800,144	1,800,000	04/15/2015
55264T-DX-6	MBNAS2006-A5		1	899,913	899,945	10/15/2015
58768U-AB-9	MBMOT 2012-B		1	700,000	700,000	11/15/2016
65475N-AC-2	NALT2011-B		1	233,181	233,143	02/17/2014
70659P-AB-7	PENAR 2011-1A		1	200,115	200,000	05/18/2015
70659P-AB-7	PENAR 2011-1A		1	300,172	300,041	05/18/2015
70659P-AC-5	PENAR2011-2		1	1,304,090	1,300,000	11/18/2015
78447N-AC-0	SMAT2013-1US		1	699,781	700,000	05/14/2015
81378E-AA-1	SABR2007-BR4		4	564,650	1,024,035	05/25/2037
3599999. Subtotal - Bonds - Industrial and Miscellaneous (Unaffiliated) - Other Loan-Backed and Structured Securities				19,872,611	20,310,491	XXX

SCHEDULE DL - PART 1
SECURITIES LENDING COLLATERAL ASSETS

Reinvested Collateral Assets Owned Current Statement Date						
1	2	3	4	5	6	7
CUSIP Identification	Description	Code	NAIC Designation/ Market Indicator	Fair Value	Book/Adjusted Carrying Value	Maturity Date
3899999. Total - Industrial and Miscellaneous (Unaffiliated) Bonds				100,079,310	100,433,068	XXX
4899999. Total - Hybrid Securities				0	0	XXX
5599999. Total - Parent, Subsidiaries and Affiliates Bonds				0	0	XXX
6199999. Total - Issuer Obligations				73,576,228	73,489,903	XXX
6299999. Total - Residential Mortgage-Backed Securities				9,632,032	9,632,032	XXX
6399999. Total - Commercial Mortgage-Backed Securities				0	0	XXX
6499999. Total - Other Loan-Backed and Structured Securities				19,872,611	20,310,491	XXX
6599999. Total Bonds				103,080,871	103,432,427	XXX
7099999. Total - Preferred Stocks				0	0	XXX
7599999. Total - Common Stocks				0	0	XXX
7699999. Total - Preferred and Common Stocks				0	0	XXX
9999999 - Totals				103,080,871	103,432,427	XXX

General Interrogatories:

1. Total activity for the year to date
- Fair Value \$ (11,013,729)
- Book/Adjusted Carrying Value \$ (11,071,484)
2. Average balance for the year to date
- Fair Value \$ 99,976,117
- Book/Adjusted Carrying Value \$ 100,372,333
3. Reinvested securities lending collateral assets book/adjusted carrying valure included in this schedule by NAIC designation:
- NAIC 1 \$ 102,482,311
- NAIC 2 \$ 23,910
- NAIC 3 \$
- NAIC 4 \$ 564,650
- NAIC 5 \$
- NAIC 6 \$

SCHEDULE DL - PART 2
SECURITIES LENDING COLLATERAL ASSETS

1 CUSIP Identification	2 Description	3 Code	4 NAIC Designation/ Market Indicator	5 Fair Value	6 Book/Adjusted Carrying Value	7 Maturity Date
NONE						
9999999 - Totals						XXX

General Interrogatories:

- E11

SCHEDULE E - PART 1 - CASH

[illegible]

SCHEDULE E - PART 2 - CASH EQUIVALENTS

Show Investments Owned End of Current Quarter

[illegible]