



PROPERTY AND CASUALTY COMPANIES - ASSOCIATION EDITION

QUARTERLY STATEMENT

AS OF SEPTEMBER 30, 2012
OF THE CONDITION AND AFFAIRS OF THE

Nationwide Mutual Fire Insurance Company

NAIC Group Code01400140NAIC Company Code23779Employer's ID Number31-4177110
(Current)(Prior)

Organized under the Laws ofOhio, State of Domicile or Port of EntryOhio

Country of DomicileUnited States of America

Incorporated/Organized12/27/1933Commenced Business04/15/1934

Statutory Home OfficeOne West Nationwide Blvd. , Columbus , OH 43215-2220
(Street and Number)(City or Town, State and Zip Code)

Main Administrative OfficeOne West Nationwide Blvd. , Columbus , OH 43215-2220
(Street and Number)(City or Town, State and Zip Code)614-249-7111
(Area Code) (Telephone Number)

Mail AddressOne West Nationwide Blvd., 1-04-701 , Columbus , OH 43215-2220
(Street and Number or P.O. Box)(City or Town, State and Zip Code)

Primary Location of Books and RecordsOne West Nationwide Blvd., 1-04-701 , Columbus , OH 43215-2220
(Street and Number)(City or Town, State and Zip Code)614-249-1545
(Area Code) (Telephone Number)

Internet Web Site Addresswww.nationwide.com

Statutory Statement ContactArlene E. Swanson , 614-249-1545
(Name)(Area Code) (Telephone Number)
FinRpt@nationwide.com , 866-315-1430
(E-mail Address)(FAX Number)

OFFICERS

President & COO, NW InsMark Angelo Pizzi

Sr VP & TreasurerDavid Patrick LaPaul

VP - Corp Gov & SecretaryRobert William Horner III

OTHER

David Gerard Arango Div Pres - Titan Ins	Anne Louise Arvia # Pres&COO-NW Drct,Affi&Grth Sol	Wesley Kim Austen # President & COO - Allied Group
David Alan Bano Sr VP-Chief Claims Off	James David Benson Sr VP - Controller	David William Berson # Sr VP-Chief Economist
Mark Allen Berven # Exec VP-Chf Strat&Prod Mgmt Off	Pamela Ann Biesecker Sr VP-Head of Taxation	William Joseph Burke Sr VP - NF Brand Marketing
Tammy Craig # Sr VP- IT Strategic Initiatives	Robert James Dickson Sr VP-IT Strat Initiatives	Thomas Williams Dietrich Sr VP- Dpty Gen Counsel
Gary Anthony Douglas Sr VP	Steven Michael English # Sr VP - Gov Relations	Terri Lisa Forgy # Sr VP- Talent, Div & Org Effect
Timothy Gerard Frommeyer Sr VP	Martha Lovette Frye Sr VP-P&C Cust Serv/Sales Sol	Mark Anthony Gaetano # Sr VP-BTO
Peter Anthony Golato # Sr VP- NW Financial Network	Judith Lynn Greenstein Sr VP- Pres - NW Bank	Daniel Gerard Greteman # Sr VP - CIO Allied Group
Susan Jean Gueli Sr VP - CIO NF Systems	Melissa Doss Gutierrez Sr VP - PCIO Sales Support	Harry Hansen Hallowell Sr VP - Chief Invest Off
Jennifer Marie Hanley Sr VP - NI Brand Marketing	Patricia Ruth Hatler Exec VP & Chief Legal & Gov Off	Gordon Elliot Hecker Sr VP - Corporate Marketing
Eric Shawn Henderson # Sr VP - Ind Prod & Sol	Terri Lynn Hill Exec VP	Lawrence Allen Hilsheimer # Pres&COO-NW Rmnt Pln
Matthew Eric Jauchius # Exec VP-Chf Mktg&Analyt Off	Michael Craig Keller Exec VP - Chief Info Officer	Gale Verdell King Exec VP- Chief Admin Off
James Russell Korcykoski Sr VP - CIO Nationwide Ins	James Ernest Larsen # Sr VP-Chief Und Officer HV	Michael Patrick Leach Sr VP - CFO - P&C
Michael Allen Lex Sr VP-Pres, NW Nat Partners	Katherine Marie Liebel Sr VP - Corporate Strategy	Michael William Mahaffey Sr VP, Chief Risk Officer
Michael Dean Miller Exec VP	Kai Vincent Monahan Sr VP - Internal Audit	Gregory Stephen Moran Sr VP - CIO IT Infra
Sandra Lee Neely Sr VP-Dpty Genl Cnsl	Stephen Scott Rasmussen CEO	Sandra Lynn Rich Sr VP - Chief Compliance Off
Michael Anthony Richardson # Sr VP- CIO Ent Appli	Jeff Millard Rommel Sr VP - Field Operations IC	Amy Taylor Shore Sr VP - Field Operations EC
Mark Raymond Thresher Exec VP - CFO	Guruprasad Chitrapura Vasudeva Sr VP - Ent CTO	Andrew Dawnly Walker # Sr VP-IT Fin & Hd of Sourcing
Kirt Alan Walker President & COO - Nationwide Fin		

DIRECTORS OR TRUSTEES

Lewis Jackson Alphin	James Bernard Bachmann	Arthur Irving Bell
Timothy Joseph Corcoran	Yvonne Montgomery Curl	Kenneth Dale Davis
Keith William Eckel	Fred Charles Finney	Daniel Thomas Kelley
Mary Diane Koken	Lydia Micheaux Marshall	Terry Wayne McClure
Barry James Nalebuff	Brent Rinner Porteus	Stephen Scott Rasmussen
Jeffrey Wade Zellers		

State ofOhio

County ofFranklin

SS:

The officers of this reporting entity being duly sworn, each depose and say that they are the described officers of said reporting entity, and that on the reporting period stated above, all of the herein described assets were the absolute property of the said reporting entity, free and clear from any liens or claims thereon, except as herein stated, and that this statement, together with related exhibits, schedules and explanations therein contained, annexed or referred to, is a full and true statement of all the assets and liabilities and of the condition and affairs of the said reporting entity as of the reporting period stated above, and of its income and deductions therefrom for the period ended, and have been completed in accordance with the NAIC Annual Statement Instructions and Accounting Practices and Procedures manual except to the extent that: (1) state law may differ; or, (2) that state rules or regulations require differences in reporting not related to accounting practices and procedures, according to the best of their information, knowledge and belief, respectively. Furthermore, the scope of this attestation by the described officers also includes the related corresponding electronic filing with the NAIC, when required, that is an exact copy (except for formatting differences due to electronic filing) of the enclosed statement. The electronic filing may be requested by various regulators in lieu of or in addition to the enclosed statement.

Mark Angelo Pizzi
President & COO, Nationwide Ins

Robert William Horner, III
VP - Corp Governance & Secretary

David Patrick LaPaul
Sr VP & Treasurer

Subscribed and sworn to before me this
day ofOctober, 2012

a. Is this an original filing? Yes [X] No []
b. If no,
1. State the amendment number.....
2. Date filed
3. Number of pages attached.....

STATEMENT AS OF SEPTEMBER 30, 2012 OF THE NATIONWIDE MUTUAL FIRE INSURANCE COMPANY

ASSETS

	Current Statement Date			4 December 31 Prior Year Net Admitted Assets
	1 Assets	2 Nonadmitted Assets	3 Net Admitted Assets (Cols. 1 - 2)	
1. Bonds	3,228,376,719		3,228,376,719	3,113,911,498
2. Stocks:				
2.1 Preferred stocks	291,223		291,223	292,040
2.2 Common stocks	200,226,797		200,226,797	197,649,056
3. Mortgage loans on real estate:				
3.1 First liens	65,661,014		65,661,014	46,858,377
3.2 Other than first liens.....				
4. Real estate:				
4.1 Properties occupied by the company (less \$ encumbrances)	4,360,430		4,360,430	4,794,469
4.2 Properties held for the production of income (less \$ encumbrances)	10,060,636		10,060,636	9,148,836
4.3 Properties held for sale (less \$ encumbrances)				
5. Cash (\$889,582), cash equivalents (\$) and short-term investments (\$137,845)	1,027,427		1,027,427	59,371,573
6. Contract loans (including \$ premium notes)				
7. Derivatives				
8. Other invested assets	162,902,752	176,655	162,726,097	136,698,053
9. Receivables for securities				
10. Securities lending reinvested collateral assets	14,203,039	2,388,035	11,815,004	7,649,448
11. Aggregate write-ins for invested assets				
12. Subtotals, cash and invested assets (Lines 1 to 11)	3,687,110,037	2,564,690	3,684,545,347	3,576,373,350
13. Title plants less \$ charged off (for Title insurers only)				
14. Investment income due and accrued	38,301,822	52,622	38,249,200	39,289,418
15. Premiums and considerations:				
15.1 Uncollected premiums and agents' balances in the course of collection	234,703,134	8,483,777	226,219,357	218,040,757
15.2 Deferred premiums, agents' balances and installments booked but deferred and not yet due (including \$ earned but unbilled premiums)	612,963,544	1,041,593	611,921,951	509,041,749
15.3 Accrued retrospective premiums				
16. Reinsurance:				
16.1 Amounts recoverable from reinsurers	67,811,498		67,811,498	81,070,405
16.2 Funds held by or deposited with reinsured companies	80,846		80,846	617
16.3 Other amounts receivable under reinsurance contracts	4,288,794		4,288,794	
17. Amounts receivable relating to uninsured plans				
18.1 Current federal and foreign income tax recoverable and interest thereon				17,179,114
18.2 Net deferred tax asset	75,425,937		75,425,937	82,491,703
19. Guaranty funds receivable or on deposit	2,782,436		2,782,436	2,922,585
20. Electronic data processing equipment and software				
21. Furniture and equipment, including health care delivery assets (\$)				
22. Net adjustment in assets and liabilities due to foreign exchange rates				
23. Receivables from parent, subsidiaries and affiliates	14,410,265	12,551	14,397,714	6,916,472
24. Health care (\$) and other amounts receivable				
25. Aggregate write-ins for other than invested assets	54,340,552	16,163,362	38,177,190	20,074,640
26. Total assets excluding Separate Accounts, Segregated Accounts and Protected Cell Accounts (Lines 12 to 25)	4,792,218,865	28,318,595	4,763,900,270	4,553,400,810
27. From Separate Accounts, Segregated Accounts and Protected Cell Accounts				
28. Total (Lines 26 and 27)	4,792,218,865	28,318,595	4,763,900,270	4,553,400,810
DETAILS OF WRITE-INS				
1101.				
1102.				
1103.				
1198. Summary of remaining write-ins for Line 11 from overflow page				
1199. Totals (Lines 1101 through 1103 plus 1198)(Line 11 above)				
2501. Deposits and prepaid assets	15,117,401	15,117,401		
2502. Miscellaneous assets	14,846,577	210,900	14,635,677	20,074,640
2503. Other assets nonadmitted	835,061	835,061		
2598. Summary of remaining write-ins for Line 25 from overflow page	23,541,513		23,541,513	
2599. Totals (Lines 2501 through 2503 plus 2598)(Line 25 above)	54,340,552	16,163,362	38,177,190	20,074,640

STATEMENT AS OF SEPTEMBER 30, 2012 OF THE NATIONWIDE MUTUAL FIRE INSURANCE COMPANY

LIABILITIES, SURPLUS AND OTHER FUNDS

	1 Current Statement Date	2 December 31, Prior Year
1. Losses (current accident year \$327,470,387)	876,935,819	878,018,415
2. Reinsurance payable on paid losses and loss adjustment expenses	81,802,744	96,187,706
3. Loss adjustment expenses	189,417,547	189,004,168
4. Commissions payable, contingent commissions and other similar charges	33,529,135	42,007,191
5. Other expenses (excluding taxes, licenses and fees)	10,417,508	10,753,096
6. Taxes, licenses and fees (excluding federal and foreign income taxes)	6,384,801	8,423,900
7.1 Current federal and foreign income taxes (including \$774,165 on realized capital gains (losses))	2,172,820	
7.2 Net deferred tax liability		
8. Borrowed money \$ and interest thereon \$		
9. Unearned premiums (after deducting unearned premiums for ceded reinsurance of \$750,895,876 and including warranty reserves of \$4,104,965 and accrued accident and health experience rating refunds including \$ for medical loss ratio rebate per the Public Health Service Act)	678,088,640	634,693,274
10. Advance premium	15,018,467	12,939,884
11. Dividends declared and unpaid:		
11.1 Stockholders		
11.2 Policyholders	807,977	709,247
12. Ceded reinsurance premiums payable (net of ceding commissions)	479,980,792	91,790,177
13. Funds held by company under reinsurance treaties		
14. Amounts withheld or retained by company for account of others	17,284,490	374,141
15. Remittances and items not allocated	1,758,339	
16. Provision for reinsurance		
17. Net adjustments in assets and liabilities due to foreign exchange rates		
18. Drafts outstanding		
19. Payable to parent, subsidiaries and affiliates	14,178,279	313,090,310
20. Derivatives		(7)
21. Payable for securities	18,750	52,590
22. Payable for securities lending	17,023,027	14,473,134
23. Liability for amounts held under uninsured plans		
24. Capital notes \$ and interest thereon \$		
25. Aggregate write-ins for liabilities	26,788,812	17,729,264
26. Total liabilities excluding protected cell liabilities (Lines 1 through 25)	2,451,607,947	2,310,246,490
27. Protected cell liabilities		
28. Total liabilities (Lines 26 and 27)	2,451,607,947	2,310,246,490
29. Aggregate write-ins for special surplus funds		
30. Common capital stock		
31. Preferred capital stock		
32. Aggregate write-ins for other than special surplus funds		14,496,370
33. Surplus notes		
34. Gross paid in and contributed surplus		
35. Unassigned funds (surplus)	2,312,292,323	2,228,657,950
36. Less treasury stock, at cost:		
36.1 shares common (value included in Line 30 \$)		
36.2 shares preferred (value included in Line 31 \$)		
37. Surplus as regards policyholders (Lines 29 to 35, less 36)	2,312,292,323	2,243,154,320
38. Totals (Page 2, Line 28, Col. 3)	4,763,900,270	4,553,400,810
DETAILS OF WRITE-INS		
2501. Contingent suit liability	943,651	1,124,143
2502. Loss based assessment payable	1,212,255	1,212,255
2503. Equities and deposits in pools and associations		381,359
2598. Summary of remaining write-ins for Line 25 from overflow page	24,632,906	15,011,507
2599. Totals (Lines 2501 through 2503 plus 2598)(Line 25 above)	26,788,812	17,729,264
2901.		
2902.		
2903.		
2998. Summary of remaining write-ins for Line 29 from overflow page		
2999. Totals (Lines 2901 through 2903 plus 2998)(Line 29 above)		
3201. SSAP 10 DTA		14,496,370
3202.		
3203.		
3298. Summary of remaining write-ins for Line 32 from overflow page		
3299. Totals (Lines 3201 through 3203 plus 3298)(Line 32 above)		14,496,370

STATEMENT AS OF SEPTEMBER 30, 2012 OF THE NATIONWIDE MUTUAL FIRE INSURANCE COMPANY

STATEMENT OF INCOME

	1	2	3
	Current Year to Date	Prior Year to Date	Prior Year Ended December 31
UNDERWRITING INCOME			
1. Premiums earned:			
1.1 Direct (written \$1,229,115,937)	1,237,836,392	1,312,543,479	1,732,515,089
1.2 Assumed (written \$1,282,046,134)	1,238,657,429	1,205,122,640	1,607,958,046
1.3 Ceded (written \$1,229,115,960)	1,237,836,419	1,312,544,245	1,732,515,865
1.4 Net (written \$1,282,046,111)	1,238,657,402	1,205,121,874	1,607,957,270
DEDUCTIONS:			
2. Losses incurred (current accident year \$758,977,978):			
2.1 Direct	698,453,463	1,049,062,874	1,232,046,436
2.2 Assumed	743,826,692	817,343,958	1,055,088,617
2.3 Ceded	698,453,503	1,049,062,958	1,232,046,517
2.4 Net	743,826,652	817,343,874	1,055,088,536
3. Loss adjustment expenses incurred	134,022,490	135,209,185	182,177,943
4. Other underwriting expenses incurred	437,111,757	412,012,722	546,955,325
5. Aggregate write-ins for underwriting deductions			14,925
6. Total underwriting deductions (Lines 2 through 5)	1,314,960,899	1,364,565,781	1,784,236,729
7. Net income of protected cells			
8. Net underwriting gain or (loss) (Line 1 minus Line 6 + Line 7)	(76,303,497)	(159,443,907)	(176,279,459)
INVESTMENT INCOME			
9. Net investment income earned	113,795,053	103,288,547	137,710,635
10. Net realized capital gains (losses) less capital gains tax of \$774,165	(1,874,585)	1,046,581	670,006
11. Net investment gain (loss) (Lines 9 + 10)	111,920,468	104,335,128	138,380,641
OTHER INCOME			
12. Net gain or (loss) from agents' or premium balances charged off (amount recovered \$133,661 amount charged off \$6,090,711)	(5,957,050)	(5,422,149)	(7,075,204)
13. Finance and service charges not included in premiums	14,268,257	14,751,117	19,533,645
14. Aggregate write-ins for miscellaneous income	2,568,744	4,080,634	6,140,750
15. Total other income (Lines 12 through 14)	10,879,951	13,409,602	18,599,191
16. Net income before dividends to policyholders, after capital gains tax and before all other federal and foreign income taxes (Lines 8 + 11 + 15)	46,496,922	(41,699,177)	(19,299,627)
17. Dividends to policyholders	714,192	547,920	867,156
18. Net income, after dividends to policyholders, after capital gains tax and before all other federal and foreign income taxes (Line 16 minus Line 17)	45,782,730	(42,247,097)	(20,166,783)
19. Federal and foreign income taxes incurred	3,480,595	(11,135,607)	(11,526,825)
20. Net income (Line 18 minus Line 19)(to Line 22)	42,302,135	(31,111,490)	(8,639,958)
CAPITAL AND SURPLUS ACCOUNT			
21. Surplus as regards policyholders, December 31 prior year	2,243,154,320	2,225,956,525	2,225,956,525
22. Net income (from Line 20)	42,302,135	(31,111,490)	(8,639,958)
23. Net transfers (to) from Protected Cell accounts			
24. Change in net unrealized capital gains (losses) less capital gains tax of \$16,487,888	7,578,654	4,447,345	6,069,129
25. Change in net unrealized foreign exchange capital gain (loss)			
26. Change in net deferred income tax	9,422,122	20,150,562	17,515,367
27. Change in nonadmitted assets	24,331,462	(15,409,112)	(3,866,259)
28. Change in provision for reinsurance			
29. Change in surplus notes			
30. Surplus (contributed to) withdrawn from protected cells			
31. Cumulative effect of changes in accounting principles			
32. Capital changes:			
32.1 Paid in			
32.2 Transferred from surplus (Stock Dividend)			
32.3 Transferred to surplus			
33. Surplus adjustments:			
33.1 Paid in			
33.2 Transferred to capital (Stock Dividend)			
33.3 Transferred from capital			
34. Net remittances from or (to) Home Office			
35. Dividends to stockholders			
36. Change in treasury stock			
37. Aggregate write-ins for gains and losses in surplus	(14,496,370)	10,582,561	6,119,516
38. Change in surplus as regards policyholders (Lines 22 through 37)	69,138,003	(11,340,134)	17,197,795
39. Surplus as regards policyholders, as of statement date (Lines 21 plus 38)	2,312,292,323	2,214,616,391	2,243,154,320
DETAILS OF WRITE-INS			
0501. Loss based assessment payable			14,925
0502.			
0503.			
0598. Summary of remaining write-ins for Line 5 from overflow page			
0599. Totals (Lines 0501 through 0503 plus 0598)(Line 5 above)			14,925
1401. Change in contingent suit liability	180,492	96,709	299,905
1402. Other miscellaneous income	2,388,252	3,983,925	5,840,845
1403.			
1498. Summary of remaining write-ins for Line 14 from overflow page			
1499. Totals (Lines 1401 through 1403 plus 1498)(Line 14 above)	2,568,744	4,080,634	6,140,750
3701. SSAP 10 DTA	(14,496,370)	10,582,561	6,119,516
3702.			
3703.			
3798. Summary of remaining write-ins for Line 37 from overflow page			
3799. Totals (Lines 3701 through 3703 plus 3798)(Line 37 above)	(14,496,370)	10,582,561	6,119,516

STATEMENT AS OF SEPTEMBER 30, 2012 OF THE NATIONWIDE MUTUAL FIRE INSURANCE COMPANY

CASH FLOW

	1 Current Year To Date	2 Prior Year To Date	3 Prior Year Ended December 31
Cash from Operations			
1. Premiums collected net of reinsurance	1,562,037,357	1,189,154,353	1,279,372,783
2. Net investment income	125,085,930	111,953,201	147,155,453
3. Miscellaneous income	(1,270,013)	13,594,871	31,979,458
4. Total (Lines 1 to 3)	1,685,853,275	1,314,702,425	1,458,507,694
5. Benefit and loss related payments	746,035,303	889,574,862	1,085,819,620
6. Net transfers to Separate Accounts, Segregated Accounts and Protected Cell Accounts			
7. Commissions, expenses paid and aggregate write-ins for deductions	580,862,785	558,583,566	725,545,975
8. Dividends paid to policyholders	615,462	526,807	752,803
9. Federal and foreign income taxes paid (recovered) net of \$ tax on capital gains (losses)	(15,097,174)	(6,918,036)	(9,991,392)
10. Total (Lines 5 through 9)	1,312,416,375	1,441,767,199	1,802,127,006
11. Net cash from operations (Line 4 minus Line 10)	373,436,899	(127,064,774)	(343,619,312)
Cash from Investments			
12. Proceeds from investments sold, matured or repaid:			
12.1 Bonds	272,897,571	403,187,303	521,974,206
12.2 Stocks			
12.3 Mortgage loans	2,096,588	8,546,356	10,799,484
12.4 Real estate			
12.5 Other invested assets	1,275,429	32,755,735	
12.6 Net gains or (losses) on cash, cash equivalents and short-term investments		(8,711)	(8,711)
12.7 Miscellaneous proceeds	(842,320)		80,024,931
12.8 Total investment proceeds (Lines 12.1 to 12.7)	275,427,268	444,480,683	612,789,910
13. Cost of investments acquired (long-term only):			
13.1 Bonds	376,047,350	445,507,733	498,208,640
13.2 Stocks		1,179,486	878,590
13.3 Mortgage loans	20,991,000	8,000,000	8,000,000
13.4 Real estate	1,048,438		
13.5 Other invested assets	32,748,553	14,230,225	19,565,456
13.6 Miscellaneous applications	33,840	767,844	
13.7 Total investments acquired (Lines 13.1 to 13.6)	430,869,181	469,685,288	526,652,686
14. Net increase (or decrease) in contract loans and premium notes			
15. Net cash from investments (Line 12.8 minus Line 13.7 and Line 14)	(155,441,912)	(25,204,605)	86,137,224
Cash from Financing and Miscellaneous Sources			
16. Cash provided (applied):			
16.1 Surplus notes, capital notes			
16.2 Capital and paid in surplus, less treasury stock			
16.3 Borrowed funds			
16.4 Net deposits on deposit-type contracts and other insurance liabilities			
16.5 Dividends to stockholders			
16.6 Other cash provided (applied)	(276,339,133)	61,116,547	223,871,910
17. Net cash from financing and miscellaneous sources (Line 16.1 through Line 16.4 minus Line 16.5 plus Line 16.6)	(276,339,133)	61,116,547	223,871,910
RECONCILIATION OF CASH, CASH EQUIVALENTS AND SHORT-TERM INVESTMENTS			
18. Net change in cash, cash equivalents and short-term investments (Line 11, plus Lines 15 and 17)	(58,344,146)	(91,152,832)	(33,610,177)
19. Cash, cash equivalents and short-term investments:			
19.1 Beginning of year	59,371,573	92,981,751	92,981,751
19.2 End of period (Line 18 plus Line 19.1)	1,027,427	1,828,919	59,371,573

Note: Supplemental disclosures of cash flow information for non-cash transactions:

--	--	--	--

NOTES TO FINANCIAL STATEMENTS

Note 1 - Summary of Significant Accounting Policies

A. Accounting Practices

The accompanying statutory financial statements of Nationwide Mutual Fire Insurance Company (the Company) have been prepared in conformity with accounting practices prescribed or permitted by the National Association of Insurance Commissioners (NAIC) and the State of Ohio.

The Ohio Insurance Department recognizes only statutory accounting practices (SAP) prescribed or permitted by the State of Ohio for determining and reporting the financial condition and results of operations of an insurance company, as well as, determining its solvency under the Ohio Insurance law. The National Association of Insurance Commissioners' (NAIC) *Accounting Practices and Procedures Manual* (NAIC SAP) has been adopted as a component of prescribed or permitted practices by the State of Ohio.

C. Accounting Policies

7. Investments in subsidiary and affiliated companies are stated as follows:

With the exception of Nationwide Corporation, the admitted investments in all subsidiary, controlled, and affiliated (SCA) entities are valued using an equity method approach. Under this approach, investments in insurance affiliated companies are stated at underlying statutory equity value adjusted for unamortized goodwill. Investments in non-insurance affiliated companies that have no significant ongoing operations other than to hold assets that are primarily for the direct or indirect benefit or use of the reporting entity or its affiliates are stated at audited GAAP equity adjusted to a statutory basis of accounting. Investments in non-insurance affiliated companies that have significant ongoing operations beyond holding assets that are primarily for the direct or indirect benefit or use of the reporting entity or its affiliates are state at audited GAAP equity. Unaudited affiliated companies of the reporting entity or its affiliates are non-admitted under prescribed SAP accounting practices. Goodwill arising from the acquisition of affiliated companies is amortized over a period of ten years. Unamortized goodwill at September 30, 2012 was \$55.4 million, which was fully admitted based upon adjusted policyholder surplus.

Nationwide Corporation is an unaudited, downstream, non-insurance holding company consisting of Nationwide Financial Services, Inc. (NFS), NWD Management Research Trust, Nationwide Global Holdings, and Nationwide Better Health. In accordance with the "look through" provisions of SSAP No. 97, *Investments in Subsidiary, Controlled, and Affiliated Entities, A Replacement of SSAP No. 88*, valuation of the admitted investment in Nationwide Corporation is based on the individual audited SCA entities owned by Nationwide Corporation, which is currently NFS. Additionally, all non-affiliated liabilities, commitments, contingencies, guarantees or obligations of Nationwide Corporation are reflected in its carrying value. The unaudited assets of Nationwide Corporation and the unaudited SCA entities of Nationwide Corporation, both of which are immaterial, are non-admitted.

Note 2 - Accounting Changes and Corrections of Errors

On January 1, 2012, the Company adopted a new standard, SSAP No. 101, Income Taxes, which supersedes SSAP No. 10R, Income Taxes Revised - A Temporary Replacement of SSAP No. 10. The standard applies a 'more likely than not' threshold for the recognition of federal and foreign tax loss contingencies and establishes a new framework for determining the admissibility of deferred tax assets (DTA). The difference between the recalculated amounts as of January 1, 2012, and the amount actually reported in the prior year financial statements is treated as a change in accounting principle in accordance with SSAP No. 3, Accounting Changes and Corrections of Errors. There was no cumulative effect of this change in accounting principle as of January 1, 2012.

Note 3 - Business Combinations and Goodwill

No change.

Note 4 - Discontinued Operations

No change.

Note 5 - Investments

A. Mortgage Loans

No change.

B. Troubled Debt Restructuring for Creditors

No change.

C. Reverse Mortgages

No change.

D. Loan-Backed Securities

1. Prepayment assumptions are generally obtained using a model provided by a third-party vendor.
2. The following table summarizes by quarter other-than-temporary impairments for loan-backed securities recorded during the year because the Company had either the intent to sell the securities or the inability or lack of intent to retain as cited in the table:

OTTI recognized 1st Quarter

- a. Intent to Sell
- b. Inability or lack of intent to retain the investment in the security for a period of time sufficient to recover the amortized cost basis
- c. Total 1st Quarter

(1) Amortized Cost Basis Before Other-than- Temporary Impairment	(2) Other-than- Temporary Impairment Recognized in Loss	(3) Fair Value 1 - 2
\$ -	\$ -	\$ -
\$ -	\$ -	\$ -
\$ -	\$ -	\$ -

NOTES TO FINANCIAL STATEMENTS

(1)	(2)	(3)
Amortized Cost Basis Before Other-than-Temporary Impairment	Other-than-Temporary Impairment Recognized in Loss	Fair Value 1 - 2

OTTI recognized 2nd Quarter

d. Intent to Sell	\$ -	\$ -	\$ -
e. Inability or lack of intent to retain the investment in the security for a period of time sufficient to recover the amortized cost basis	\$ -	\$ -	\$ -
f. Total 2nd Quarter	\$ -	\$ -	\$ -

OTTI recognized 3rd Quarter

g. Intent to Sell	\$ -	\$ -	\$ -
h. Inability or lack of intent to retain the investment in the security for a period of time sufficient to recover the amortized cost basis	\$ -	\$ -	\$ -
i. Total 3rd Quarter	\$ -	\$ -	\$ -

OTTI recognized 4th Quarter

j. Intent to Sell	\$ -	\$ -	\$ -
k. Inability or lack of intent to retain the investment in the security for a period of time sufficient to recover the amortized cost basis	\$ -	\$ -	\$ -
l. Total 4th Quarter	\$ -	\$ -	\$ -

m. Annual Aggregate Total	\$ -
---------------------------	------

3. The following table summarizes other-than-temporary impairments for loan-backed securities held at the end of the quarter based on the fact that the present value of projected cash flows expected to be collected was less than the amortized cost of the securities:

(1)	(2)	(3)	(4)	(5)	(6)	(7)
CUSIP	Amortized Cost Before Current Period OTTI	Present Value of Projected Cash Flow s	Recognized Other-Than-Temporary Impairment	Amortized Cost After Other-Than-Temporary Impairment	Fair Value at time of OTTI	Date of Financial Statement Where Reported
12668BEJ8	\$ 13,074,326	\$ 12,853,456	\$ 220,870	\$ 12,853,456	\$ 10,323,122	Q4'11
74040YAF9	\$ 775,931	\$ 608,960	\$ 166,971	\$ 608,960	\$ 13,133	Q4'11
86363GAJ3	\$ 2,709,536	\$ 2,627,788	\$ 81,748	\$ 2,627,788	\$ 2,056,382	Q2 '11
74040YAF9	\$ 855,237	\$ 736,907	\$ 118,330	\$ 736,907	\$ 33,897	Q1 '11
74040YAF9	\$ 1,325,713	\$ 802,412	\$ 523,301	\$ 802,412	\$ 321,913	Q1 '10
39538WCZ9	\$ 1,872,442	\$ 1,158,073	\$ 714,369	\$ 1,158,073	\$ 907,059	Q4 '09
44984RAF5	\$ 2,755,866	\$ 2,273,205	\$ 482,661	\$ 2,273,205	\$ 1,894,500	Q4 '09
74040YAF9	\$ 1,698,548	\$ 1,313,070	\$ 385,478	\$ 1,313,070	\$ 390,674	Q4 '09
86363GAJ3	\$ 3,786,928	\$ 3,525,759	\$ 261,169	\$ 3,525,759	\$ 2,359,016	Q4 '09
12668BEJ8	\$ 14,603,302	\$ 13,640,662	\$ 962,640	\$ 13,640,662	\$ 11,159,280	Q3 '09
362341Q69	\$ 6,766,845	\$ 6,439,680	\$ 327,165	\$ 6,439,680	\$ 5,147,445	Q3 '09
44984RAF5	\$ 2,970,000	\$ 2,755,866	\$ 214,134	\$ 2,755,866	\$ 1,846,226	Q3 '09
74040YAF9	\$ 359,269	\$ 1,683,463	\$ (1,324,194)	\$ 1,683,463	\$ 576,513	Q3 '09
144527AB4	\$ 5,584,500	\$ 8,997,278	\$ (3,412,778)	\$ 8,997,278	\$ 4,287,329	Q3 '09
Total			\$ (278,137)			

4. All impaired securities (fair value is less than cost or amortized cost) for which an other-than-temporary impairment has not been recognized in earnings as a realized loss (including securities with a recognized other-than-temporary impairment for non-interest related declines when a non-recognized interest related impairment remains):

a. The aggregate amount of unrealized losses:	1. Less than 12 Months	\$ (527,687)
	2. 12 Months or Longer	\$ (13,639,772)
b. The aggregate related fair value of securities w ith unrealized losses:	1. Less than 12 Months	\$ 12,745,788
	2. 12 Months or Longer	\$ 47,362,869

5. The Company reviews all loan-backed and structured securities in which the fair value of the given security is less than the amortized cost to determine if a given security is other-than-temporarily impaired. The Company examines characteristics of the underlying collateral, such as delinquency and default rates, the quality of the underlying borrower, the type of collateral in the pool, the vintage year of the collateral, subordination levels within the structure of the collateral pool, the quality of any credit guarantors, to determine the cash flows expected to be received for the security.

If the severity and duration of the security's unrealized loss indicates a risk of an other-than-temporary impairment, then the Company will evaluate if the amortized cost basis of the security will be recovered by comparing the present value of the cash flows expected to be received for the given security with the amortized cost basis of the security. If the present value of cash flows is greater than the amortized cost basis of a security then the security is deemed not to be other-than-temporarily impaired.

NOTES TO FINANCIAL STATEMENTS

E. Repurchase Agreements and Securities Lending Transactions

No change.

F. Real Estate

No change.

G. Low-Income Housing Tax Credits

No change.

Note 6 - Joint Ventures, Partnerships and Limited Liability Companies

No change.

Note 7 - Investment Income

No change.

Note 8 - Derivative Instruments

No change.

Note 9 - Income Taxes

No change.

Note 10 - Information Concerning Parent, Subsidiaries, Affiliates and Other Related Parties

No change.

Note 11 - Debt

No change.

Note 12 - Retirement Plans, Deferred Compensation, Postemployment Benefits and Compensated Absences and Other Postretirement Benefit Plans

No change.

Note 13 - Capital and Surplus, Dividend Restrictions and Quasi-Reorganizations

No change.

Note 14 – Contingencies

No change.

Note 15 – Leases

No change.

Note 16 - Information About Financial Instruments With Off-Balance Sheet Risk And Financial Instruments With Concentrations of Credit Risk

No change.

Note 17 - Sale, Transfer and Servicing of Financial Assets and Extinguishments of Liabilities

A. Transfers of Receivables Reported as Sales

No change.

B. Transfers and Servicing of Financial Assets

No change.

C. Wash Sales

Not applicable.

Note 18 - Gain or Loss to the Reporting Entity from Uninsured Plans and the Uninsured Portion of Partially Insured Plans

No change.

Note 19 - Direct Premiums Written/Produced by Managing General Agents/Third Party Administrators

No change.

Note 20 – Fair Value Measurements

Fair value is defined as the price that would be received to sell an asset or paid to transfer a liability in an orderly transaction between market participants at the measurement date. Fair value measurements are based upon observable and unobservable inputs. Observable inputs reflect market data obtained from independent sources while unobservable inputs reflect the Company's view of market assumptions in the absence of observable market information. The Company utilizes valuation techniques that maximize the use of observable inputs and minimize the use of unobservable inputs. In determining fair value, the Company uses various methods including market, income and cost approaches.

NOTES TO FINANCIAL STATEMENTS

The Company categorizes its assets and liabilities reported at fair value in the quarterly statement into a three-level hierarchy based on the priority of the inputs to the valuation technique. The fair value hierarchy gives the highest priority to quoted prices in active markets for identical assets or liabilities (Level 1) and the lowest priority to unobservable inputs (Level 3). If the inputs used to measure fair value fall within different levels of the hierarchy, the category level is based on the lowest priority level input that is significant to the fair value measurement of the instrument in its entirety.

The fair value hierarchy levels are as follows:

Level 1. Unadjusted quoted prices accessible in active markets for identical assets or liabilities at the measurement date and mutual funds where the value per share (unit) is determined and published daily and is the basis for current transactions.

Level 2. Unadjusted quoted prices for similar assets or liabilities in active markets or inputs (other than quoted prices) that are observable or that are derived principally from or corroborated by observable market data through correlation or other means.

Level 3. Prices or valuation techniques that require inputs that are both unobservable and significant to the overall fair value measurement. Inputs reflect management's best estimate about the assumptions market participants would use at the measurement date in pricing the asset or liability. Consideration is given to the risk inherent in both the method of valuation and the valuation inputs.

The Company periodically reviews its fair value hierarchy classifications for financial assets and liabilities. Changes in observability of significant valuation inputs identified during these reviews may trigger reclassifications. Reclassifications into/out of the fair value hierarchy levels are reported as transfers at the beginning of the period in which the change occurs.

To determine the fair value of bonds and stocks for which market quotations are available, independent pricing services are most often utilized. For these bonds and stocks, the Company obtains the pricing services' methodologies, inputs and assumptions and classifies the investments accordingly in the fair value hierarchy.

Non-binding broker quotes are also utilized to determine the fair value of certain bonds when quotes are not available from independent pricing services. Broker quotes are considered unobservable inputs, and these bonds are classified accordingly in the fair value hierarchy as only one broker quote is ordinarily obtained, the investment is not traded on an exchange, the pricing is not available to other entities and/or the transaction volume in the same or similar investments has decreased such that generally only one quotation is available. As the brokers often do not provide the necessary transparency into their quotes and methodologies, the Company periodically performs reviews and tests to ensure that quotes are a reasonable estimate of the investments' fair value.

For certain bonds not valued using independent services or broker quotes, a corporate pricing matrix or internally developed pricing model is most often used. The corporate pricing matrix is developed using private spreads for bonds with varying weighted average lives and credit quality ratings. The weighted average life and credit quality rating of a particular bond to be priced using the corporate pricing matrix are important inputs into the model and are used to determine a corresponding spread that is added to the appropriate U.S. Treasury yield to create an estimated market yield for that security. The estimated market yield and other relevant factors are then used to estimate the fair value of the particular bond.

Fair value of derivative instruments is determined using various valuation techniques relying predominately on observable market inputs. These inputs include interest rate swap curves, credit spreads, interest rates, counterparty credit risk, equity volatility and equity index levels. In cases where observable inputs are not available, the Company will utilize non-binding broker quotes to determine fair value and these instruments are classified accordingly in the fair value hierarchy.

The following table summarizes assets and liabilities reported at fair value as of September 30, 2012:

	<u>Level 1</u>	<u>Level 2</u>	<u>Level 3</u>	<u>Total</u>
Assets at Fair Value				
U.S. Government bonds	-	-	-	-
States, Territories and Possessions	-	-	-	-
Political subdivisions	-	-	-	-
Special revenues	-	7,417,999	-	7,417,999
Hybrid Securities	-	-	-	-
Credit tenant loans	-	-	-	-
Industrial & Misc.	-	78,246,785	2,094,563	80,341,348
<u>Total Bonds</u>	<u>\$ -</u>	<u>\$ 85,664,784</u>	<u>\$ 2,094,563</u>	<u>\$ 87,759,347</u>
Sec Lending	-	2,448,175	-	2,448,175
Preferred Stocks	-	273,500	17,723	291,223
Common Stocks	-	-	1,134,577	1,134,577
Loans held for sale	-	-	-	-
Separate Account Assets	-	-	-	-
Derivative Assets	-	-	-	-
<u>Total Assets at Fair Value</u>	<u>\$ -</u>	<u>\$ 88,386,459</u>	<u>\$ 3,246,863</u>	<u>\$ 91,633,322</u>
Liabilities at Fair Value				
Derivatives Liabilities	(281,250)	-	-	(281,250)
<u>Total Liabilities at Fair Value</u>	<u>\$ (281,250)</u>	<u>\$ -</u>	<u>\$ -</u>	<u>\$ (281,250)</u>

NOTES TO FINANCIAL STATEMENTS

The following table summarizes changes in fair value measurements for which the Company used significant unobservable inputs (Level 3) to determine fair value for the nine months ended September 30, 2012:

	Balance as of 12/31/2011	Net Investment Gain/Loss		Activity During the Period				Transfers Into Level 3	Transfers Out of Level 3	Balance as of 09/30/2012
		In Earnings	Unrealized in Surplus	Purchases	Issuances	Sales	Settlements			
Assets at Fair Value										
U.S. Government bonds	-	-	-	-	-	-	-	-	-	-
States, Territories and Possessions	-	-	-	-	-	-	-	-	-	-
Political subdivisions	-	-	-	-	-	-	-	-	-	-
Special revenues	-	-	-	-	-	-	-	-	-	-
Hybrid Securities	-	-	-	-	-	-	-	-	-	-
Credit tenant loans	-	-	-	-	-	-	-	-	-	-
Industrial & Misc.	10,019,508	-	(71,413)	246,152	-	(714,286)	(875)	-	(7,384,524)	2,094,563
Total Bonds	\$ 10,019,508	\$ -	\$ (71,413)	\$ 246,152	\$ -	\$ (714,286)	\$ (875)	\$ -	\$ (7,384,524)	\$ 2,094,563
Sec Lending	-	-	-	-	-	-	-	-	-	-
Preferred Stocks	292,040	-	(817)	-	-	-	-	-	(273,500)	17,723
Common Stocks	789,003	-	345,573	-	-	-	-	-	-	1,134,577
Loans held for sale	-	-	-	-	-	-	-	-	-	-
Separate Account Assets	-	-	-	-	-	-	-	-	-	-
Derivative Assets	-	-	-	-	-	-	-	-	-	-
Total Assets at Fair Value	\$ 11,100,551	\$ -	\$ 273,344	\$ 246,152	\$ -	\$ (714,286)	\$ (875)	\$ -	\$ (7,658,024)	\$ 3,246,863
Liabilities										
Derivatives Liabilities	-	-	-	-	-	-	-	-	-	-
Total Liabilities	\$ -	\$ -	\$ -	\$ -	\$ -	\$ -	\$ -	\$ -	\$ -	\$ -

The following table summarizes changes in fair value measurements for which the Company used significant unobservable inputs (Level 3) to determine fair value for the three months ended September 30, 2012:

	Balance as of 6/30/2012	Net Investment Gain/Loss		Activity During the Period				Transfers Into Level 3	Transfers Out of Level 3	Balance as of 09/30/2012
		In Earnings	Unrealized in Surplus	Purchases	Issuances	Sales	Settlements			
Assets at Fair Value										
U.S. Government bonds	-	-	-	-	-	-	-	-	-	-
States, Territories and Possessions	-	-	-	-	-	-	-	-	-	-
Political subdivisions	-	-	-	-	-	-	-	-	-	-
Special revenues	-	-	-	-	-	-	-	-	-	-
Hybrid Securities	-	-	-	-	-	-	-	-	-	-
Credit tenant loans	-	-	-	-	-	-	-	-	-	-
Industrial & Misc.	6,854,944	-	18,734	45,418	-	-	-	714,285	(5,538,819)	2,094,563
Total Bonds	\$ 6,854,944	\$ -	\$ 18,734	\$ 45,418	\$ -	\$ -	\$ -	\$ 714,285	\$ (5,538,819)	\$ 2,094,563
Sec Lending	-	-	-	-	-	-	-	-	-	-
Preferred Stocks	291,223	-	-	-	-	-	-	-	(273,500)	17,723
Common Stocks	931,861	-	202,716	-	-	-	-	-	-	1,134,577
Loans held for sale	-	-	-	-	-	-	-	-	-	-
Separate Account Assets	-	-	-	-	-	-	-	-	-	-
Derivative Assets	-	-	-	-	-	-	-	-	-	-
Total Assets at Fair Value	\$ 8,078,028	\$ -	\$ 221,450	\$ 45,418	\$ -	\$ -	\$ -	\$ 714,285	\$ (5,812,319)	\$ 3,246,863
Liabilities										
Derivatives Liabilities	-	-	-	-	-	-	-	-	-	-
Total Liabilities	\$ -	\$ -	\$ -	\$ -	\$ -	\$ -	\$ -	\$ -	\$ -	\$ -

Transfers into and/or out of Level 3 during the period are due to either changes resulting from application of the lower of amortized cost or fair value rules based on the security's NAIC rating or changes in sources used to price certain securities.

The following table summarizes aggregate carrying value and fair value, by level, for all financial instruments, excluding assets and liabilities reported at fair value, as of September 30, 2012:

	Carrying Value	Aggregate Fair Value	Level 1	Level 2	Level 3
Assets					
Bonds	\$ 3,140,617,373	\$ 3,619,984,133	\$ 726,584,691	\$ 2,760,438,778	\$ 132,960,664
Stocks	199,092,221	199,092,221	-	-	199,092,221
Mortgage loans	65,661,014	70,789,773	-	-	70,789,773
Short-term investments	137,845	137,845	-	137,845	-
Derivative assets	-	-	-	-	-
Policy loans	-	-	-	-	-
Securities lending collateral assets ¹	11,754,864	11,754,864	-	11,754,864	-
Total Assets	\$ 3,417,263,317	\$ 3,901,758,836	\$ 726,584,691	\$ 2,772,331,487	\$ 402,842,658
Liabilities					
Derivative liabilities	\$ -	\$ -	\$ -	\$ -	\$ -
Total Liabilities	\$ -	\$ -	\$ -	\$ -	\$ -
1 - Includes non admitted assets					

Note 21 - Other Items

No change.

Note 22 - Events Subsequent

Subsequent events have been considered through November 6, 2012 for these statutory financial statements which are to be issued November 8, 2012. There were no events occurring subsequent to the end of the quarter that merited recognition or disclosure in these statements.

Note 23 – Reinsurance

No change.

Note 24 - Retrospectively Rated Contracts and Contracts Subject to Redetermination

No change.

NOTES TO FINANCIAL STATEMENTS

Note 25 - Changes in Incurred Losses and Loss Adjustment Expenses

No change.

Note 26 - Intercompany Pooling Arrangements

No change.

Note 27 - Structured Settlements

No change.

Note 28 - Health Care Receivables

No change.

Note 29 - Participating Policies

No change.

Note 30 - Premium Deficiency Reserves

No change.

Note 31 - High Deductibles

No change.

Note 32 - Discounting of Liabilities for Unpaid Losses or Unpaid Loss Adjustment Expenses

No change.

Note 33 - Asbestos/Environmental Reserves

No change.

Note 34 - Subscriber Savings Accounts

No change.

Note 35 - Multiple Peril Crop Insurance

No change.

Note 36 – Financial Guaranty Insurance

A. and B. Not applicable.

STATEMENT AS OF SEPTEMBER 30, 2012 OF THE NATIONWIDE MUTUAL FIRE INSURANCE COMPANY

GENERAL INTERROGATORIES

PART 1 - COMMON INTERROGATORIES

GENERAL

- 1.1

Did the reporting entity experience any material transactions requiring the filing of Disclosure of Material Transactions with the State of Domicile, as required by the Model Act?

Yes [] No [X]
- 1.2

If yes, has the report been filed with the domiciliary state?

Yes [] No []
- 2.1

Has any change been made during the year of this statement in the charter, by-laws, articles of incorporation, or deed of settlement of the reporting entity?

Yes [] No [X]
- 2.2

If yes, date of change:
3.

Have there been any substantial changes in the organizational chart since the prior quarter end?

Yes [] No [X]

If yes, complete the Schedule Y - Part 1 - organizational chart.
- 4.1

Has the reporting entity been a party to a merger or consolidation during the period covered by this statement?

Yes [] No [X]
- 4.2

If yes, provide the name of the entity, NAIC Company Code, and state of domicile (use two letter state abbreviation) for any entity that has ceased to exist as a result of the merger or consolidation.

1 Name of Entity	2 NAIC Company Code	3 State of Domicile

5.

If the reporting entity is subject to a management agreement, including third-party administrator(s), managing general agent(s), attorney-in-fact, or similar agreement, have there been any significant changes regarding the terms of the agreement or principals involved?

Yes [] No [X] N/A []

If yes, attach an explanation.
- 6.1

State as of what date the latest financial examination of the reporting entity was made or is being made.

12/31/2011
- 6.2

State the as of date that the latest financial examination report became available from either the state of domicile or the reporting entity. This date should be the date of the examined balance sheet and not the date the report was completed or released.

12/31/2006
- 6.3

State as of what date the latest financial examination report became available to other states or the public from either the state of domicile or the reporting entity. This is the release date or completion date of the examination report and not the date of the examination (balance sheet date).

03/29/2008
- 6.4

By what department or departments?
OH
- 6.5

Have all financial statement adjustments within the latest financial examination report been accounted for in a subsequent financial statement filed with Departments?

Yes [] No [] N/A [X]
- 6.6

Have all of the recommendations within the latest financial examination report been complied with?

Yes [] No [] N/A [X]
- 7.1

Has this reporting entity had any Certificates of Authority, licenses or registrations (including corporate registration, if applicable) suspended or revoked by any governmental entity during the reporting period?

Yes [] No [X]
- 7.2

If yes, give full information:
- 8.1

Is the company a subsidiary of a bank holding company regulated by the Federal Reserve Board?

Yes [] No [X]
- 8.2

If response to 8.1 is yes, please identify the name of the bank holding company.
- 8.3

Is the company affiliated with one or more banks, thrifts or securities firms?

Yes [X] No []
- 8.4

If response to 8.3 is yes, please provide below the names and location (city and state of the main office) of any affiliates regulated by a federal regulatory services agency [i.e. the Federal Reserve Board (FRB), the Office of the Comptroller of the Currency (OCC), the Federal Deposit Insurance Corporation (FDIC) and the Securities Exchange Commission (SEC)] and identify the affiliate's primary federal regulator.

1 Affiliate Name	2 Location (City, State)	3 FRB	4 OCC	5 FDIC	6 SEC
Nationwide Bank	Columbus, OH	NO	YES	NO	NO
Nationwide Investment Services Corp.	Columbus, OH	NO	NO	NO	YES
Nationwide Securities, LLC	Dublin, OH	NO	NO	NO	YES
Nationwide Fund Distributors, LLC	King of Prussia, PA	NO	NO	NO	YES

STATEMENT AS OF SEPTEMBER 30, 2012 OF THE NATIONWIDE MUTUAL FIRE INSURANCE COMPANY

GENERAL INTERROGATORIES

- 9.1

Are the senior officers (principal executive officer, principal financial officer, principal accounting officer or controller, or persons performing similar functions) of the reporting entity subject to a code of ethics, which includes the following standards? (a) Honest and ethical conduct, including the ethical handling of actual or apparent conflicts of interest between personal and professional relationships; (b) Full, fair, accurate, timely and understandable disclosure in the periodic reports required to be filed by the reporting entity; (c) Compliance with applicable governmental laws, rules and regulations; (d) The prompt internal reporting of violations to an appropriate person or persons identified in the code; and (e) Accountability for adherence to the code.

Yes [X] No []
- 9.11

If the response to 9.1 is No, please explain:
- 9.2

Has the code of ethics for senior managers been amended?

Yes [] No [X]
- 9.21

If the response to 9.2 is Yes, provide information related to amendment(s).
- 9.3

Have any provisions of the code of ethics been waived for any of the specified officers?

Yes [] No [X]
- 9.31

If the response to 9.3 is Yes, provide the nature of any waiver(s).

FINANCIAL

- 10.1

Does the reporting entity report any amounts due from parent, subsidiaries or affiliates on Page 2 of this statement?

Yes [X] No []
- 10.2

If yes, indicate any amounts receivable from parent included in the Page 2 amount:

\$

INVESTMENT

- 11.1

Were any of the stocks, bonds, or other assets of the reporting entity loaned, placed under option agreement, or otherwise made available for use by another person? (Exclude securities under securities lending agreements.)

Yes [] No [X]
- 11.2

If yes, give full and complete information relating thereto:
12.

Amount of real estate and mortgages held in other invested assets in Schedule BA:

\$1,345,217
13.

Amount of real estate and mortgages held in short-term investments:

\$
- 14.1

Does the reporting entity have any investments in parent, subsidiaries and affiliates?

Yes [X] No []
- 14.2

If yes, please complete the following:
- | | 1 | 2 |
|---|---|--|
| | Prior Year-End Book/Adjusted Carrying Value | Current Quarter Book/Adjusted Carrying Value |
| 14.21 Bonds | \$ | \$ |
| 14.22 Preferred Stock | \$ | \$ |
| 14.23 Common Stock | \$196,860,054 | \$199,092,221 |
| 14.24 Short-Term Investments | \$ | \$ |
| 14.25 Mortgage Loans on Real Estate | \$ | \$ |
| 14.26 All Other | \$ | \$176,655 |
| 14.27 Total Investment in Parent, Subsidiaries and Affiliates (Subtotal Lines 14.21 to 14.26) | \$196,860,054 | \$199,268,876 |
| 14.28 Total Investment in Parent included in Lines 14.21 to 14.26 above | \$ | \$ |
- 15.1

Has the reporting entity entered into any hedging transactions reported on Schedule DB?

Yes [X] No []
- 15.2

If yes, has a comprehensive description of the hedging program been made available to the domiciliary state?

Yes [X] No []
- If no, attach a description with this statement.

STATEMENT AS OF SEPTEMBER 30, 2012 OF THE NATIONWIDE MUTUAL FIRE INSURANCE COMPANY

GENERAL INTERROGATORIES

16. Excluding items in Schedule E - Part 3 - Special Deposits, real estate, mortgage loans and investments held physically in the reporting entity's offices, vaults or safety deposit boxes, were all stocks, bonds and other securities, owned throughout the current year held pursuant to a custodial agreement with a qualified bank or trust company in accordance with Section 1, III - General Examination Considerations, F. Outsourcing of Critical Functions, Custodial or Safekeeping Agreements of the NAIC Financial Condition Examiners Handbook? Yes [X] No []
- 16.1 For all agreements that comply with the requirements of the NAIC Financial Condition Examiners Handbook, complete the following:

1 Name of Custodian(s)	2 Custodian Address
The Bank of New York Mellon	1 Wall Street, New York, NY 10286

- 16.2 For all agreements that do not comply with the requirements of the NAIC Financial Condition Examiners Handbook, provide the name, location and a complete explanation:

1 Name(s)	2 Location(s)	3 Complete Explanation(s)

- 16.3 Have there been any changes, including name changes, in the custodian(s) identified in 16.1 during the current quarter? Yes [] No [X]
- 16.4 If yes, give full information relating thereto:

1 Old Custodian	2 New Custodian	3 Date of Change	4 Reason

- 16.5 Identify all investment advisors, brokers/dealers or individuals acting on behalf of broker/dealers that have access to the investment accounts, handle securities and have authority to make investments on behalf of the reporting entity:

1 Central Registration Depository	2 Name(s)	3 Address
N/A	Members of the investment staff designated by the Chief Investment Officer as detailed in the Corporate Resolution	One Nationwide Blvd., Columbus, OH 43215-2220

- 17.1 Have all the filing requirements of the Purposes and Procedures Manual of the NAIC Securities Valuation Office been followed? Yes [X] No []
- 17.2 If no, list exceptions:

GENERAL INTERROGATORIES

PART 2 - PROPERTY & CASUALTY INTERROGATORIES

1.

If the reporting entity is a member of a pooling arrangement, did the agreement or the reporting entity's participation change?
If yes, attach an explanation.

Yes [] No [X] N/A []
2.

Has the reporting entity reinsured any risk with any other reporting entity and agreed to release such entity from liability, in whole or in part, from any loss that may occur on the risk, or portion thereof, reinsured?
If yes, attach an explanation.

Yes [] No [X]
- 3.1

Have any of the reporting entity's primary reinsurance contracts been canceled?

Yes [] No [X]
- 3.2

If yes, give full and complete information thereto.
- 4.1

Are any of the liabilities for unpaid losses and loss adjustment expenses other than certain workers' compensation tabular reserves (see Annual Statement Instructions pertaining to disclosure of discounting for definition of " tabular reserves") discounted at a rate of interest greater than zero?

Yes [] No [X]
- 4.2

If yes, complete the following schedule:

			TOTAL DISCOUNT				DISCOUNT TAKEN DURING PERIOD			
1	2	3	4	5	6	7	8	9	10	11
Line of Business	Maximum Interest	Discount Rate	Unpaid Losses	Unpaid LAE	IBNR	TOTAL	Unpaid Losses	Unpaid LAE	IBNR	TOTAL
TOTAL										

5.

Operating Percentages:
- 5.1

A&H loss percent

69.000 %
- 5.2

A&H cost containment percent

%
- 5.3

A&H expense percent excluding cost containment expenses

41.000 %
- 6.1

Do you act as a custodian for health savings accounts?

Yes [] No [X]
- 6.2

If yes, please provide the amount of custodial funds held as of the reporting date\$.....
- 6.3

Do you act as an administrator for health savings accounts?

Yes [] No [X]
- 6.4

If yes, please provide the balance of the funds administered as of the reporting date\$.....

STATEMENT AS OF SEPTEMBER 30, 2012 OF THE NATIONWIDE MUTUAL FIRE INSURANCE COMPANY

SCHEDULE F - CEDED REINSURANCE

Showing All New Reinsurers - Current Year to Date

1 NAIC Company Code	2 Federal ID Number	3 Name of Reinsurer	4 Domiciliary Jurisdiction	5 Is Insurer Authorized? (Yes or No)
		NONE		

STATEMENT AS OF SEPTEMBER 30, 2012 OF THE NATIONWIDE MUTUAL FIRE INSURANCE COMPANY

SCHEDULE T - EXHIBIT OF PREMIUMS WRITTEN

Current Year to Date - Allocated by States and Territories							
States, etc.	1 Active Status	Direct Premiums Written		Direct Losses Paid (Deducting Salvage)		Direct Losses Unpaid	
		2 Current Year To Date	3 Prior Year To Date	4 Current Year To Date	5 Prior Year To Date	6 Current Year To Date	7 Prior Year To Date
1. Alabama AL	L	48,542,877	52,066,348	29,882,193	63,036,841	23,081,131	28,423,513
2. Alaska AK	L			19,812	22,131	120,333	205,961
3. Arizona AZ	L	1,701,253	1,954,709	1,238,772	6,746,267	196,399	1,664,466
4. Arkansas AR	L	21,426,833	20,951,111	10,705,961	28,527,483	6,942,045	9,421,559
5. California CA	L	8,140,275	9,325,694	1,994,874	2,597,181	3,488,482	3,789,846
6. Colorado CO	L	113,458	130,725	19,862	160,487	957,605	450,872
7. Connecticut CT	L	22,151,377	22,079,743	14,148,018	20,859,599	12,607,340	17,358,953
8. Delaware DE	L	18,818,044	20,218,044	8,517,226	12,213,407	9,539,785	14,296,477
9. District of Columbia DC	L	6,430,575	6,815,101	2,988,309	3,116,790	2,458,249	2,310,205
10. Florida FL	L	32,944,938	38,529,896	19,833,926	27,579,188	48,814,836	65,655,279
11. Georgia GA	L	68,329,821	75,856,378	36,113,185	50,949,783	25,738,327	29,989,878
12. Hawaii HI	L					(11,254)	(1,079)
13. Idaho ID	L	36,002	35,433	4,692		8,087	17,519
14. Illinois IL	L	16,360,325	15,994,900	8,903,616	11,829,711	6,991,186	6,724,837
15. Indiana IN	L	15,194,810	15,371,490	12,547,515	12,510,678	10,055,288	3,715,438
16. Iowa IA	L	590,473	649,865	65,602	85,337	224,226	770,393
17. Kansas KS	L	361,706	342,382	5,057	12,269	76,158	157,182
18. Kentucky KY	L	23,734,974	22,944,245	46,992,974	18,502,217	25,526,696	11,384,348
19. Louisiana LA	L			4,836	5,325	234,060	236,684
20. Maine ME	L	2,834,508	3,189,040	1,314,440	1,360,935	793,476	1,481,656
21. Maryland MD	L	102,334,680	106,503,929	57,103,780	63,364,930	54,652,659	64,368,828
22. Massachusetts MA	L					44,956	68,510
23. Michigan MI	L	42,528,040	44,770,292	27,674,466	32,541,782	519,518,562	555,541,634
24. Minnesota MN	L	106,363	134,414	55,006	204,708	2,223,805	2,154,651
25. Mississippi MS	L	27,182,007	28,859,468	11,322,885	17,306,224	8,971,806	8,697,912
26. Missouri MO	L	177,471	160,811	213,996	556,446	642,425	656,174
27. Montana MT	L	20,629	23,344	6,708	77,471	59,571	85,913
28. Nebraska NE	L	319,014	307,874	38,476	114,338	73,746	176,676
29. Nevada NV	L	45,822	45,391	3,585	6,255	43,884	83,572
30. New Hampshire NH	L	3,038,802	3,280,676	1,950,574	2,108,082	2,180,260	3,247,295
31. New Jersey NJ	L	655	2,081	26,568	17,173	707,655	629,542
32. New Mexico NM	L					(16,103)	10,789
33. New York NY	L	83,160,210	89,093,780	43,944,686	56,573,063	61,981,793	81,586,931
34. North Carolina NC	L	154,592,538	159,143,201	101,908,384	169,369,028	50,521,304	84,154,479
35. North Dakota ND	L	73,010	109,673	586,579	41,000	88,484	832,712
36. Ohio OH	L	117,563,606	94,893,035	79,054,799	85,996,311	47,438,244	52,469,262
37. Oklahoma OK	L	1,229,521	940,303	1,616,709	841,015	585,557	473,675
38. Oregon OR	L	3,185,306	3,519,973	777,082	1,003,640	538,610	701,405
39. Pennsylvania PA	L	129,549,577	136,781,504	74,667,366	105,789,131	59,836,280	93,620,956
40. Rhode Island RI	L	14,101,445	14,181,430	5,708,345	7,631,694	4,963,817	7,144,675
41. South Carolina SC	L	90,204,741	98,925,487	54,269,987	80,566,649	32,654,826	40,663,113
42. South Dakota SD	L	172,297	217,978	198,462	163,000	55,001	245,326
43. Tennessee TN	L	25,718,316	26,390,366	24,151,009	44,116,062	11,243,122	18,538,332
44. Texas TX	L	20,712,703	20,698,621	6,607,542	8,732,137	11,757,880	14,882,312
45. Utah UT	L	55,645	63,179	(194)	99,150	(10,324)	127,655
46. Vermont VT	L	4,948,303	5,232,117	2,692,220	3,877,973	1,415,689	2,314,908
47. Virginia VA	L	87,356,583	93,525,455	43,620,725	51,917,113	33,613,189	48,371,052
48. Washington WA	L	4,253,207	4,751,840	2,151,879	1,824,669	1,271,164	1,039,749
49. West Virginia WV	L	28,584,853	33,065,237	20,523,093	23,126,549	8,913,822	10,556,381
50. Wisconsin WI	L	86,780	79,266	(10)	52,529	12,150	46,664
51. Wyoming WY	L	101,564	106,087			550	(277)
52. American Samoa AS	N						
53. Guam GU	N						
54. Puerto Rico PR	N						
55. U.S. Virgin Islands VI	L					3	4
56. Northern Mariana Islands MP	N						
57. Canada CN	N						
58. Aggregate Other Alien OT	XXX						
59. Totals (a)	52	1,229,115,937	1,272,261,916	756,175,577	1,018,133,751	1,093,826,842	1,291,544,797
DETAILS OF WRITE-INS							
5801.	XXX						
5802.	XXX						
5803.	XXX						
5898. Summary of remaining write-ins for Line 58 from overflow page	XXX						
5899. Totals (Lines 5801 through 5803 plus 5898)(Line 58 above)	XXX						

(L) Licensed or Chartered - Licensed Insurance Carrier or Domiciled RRG; (R) Registered - Non-domiciled RRGs; (Q) Qualified - Qualified or Accredited Reinsurer; (E) Eligible - Reporting Entities eligible or approved to write Surplus Lines in the state; (N) None of the above - Not allowed to write business in the state.

(a) Insert the number of L responses except for Canada and Other Alien.



September 30, 2012

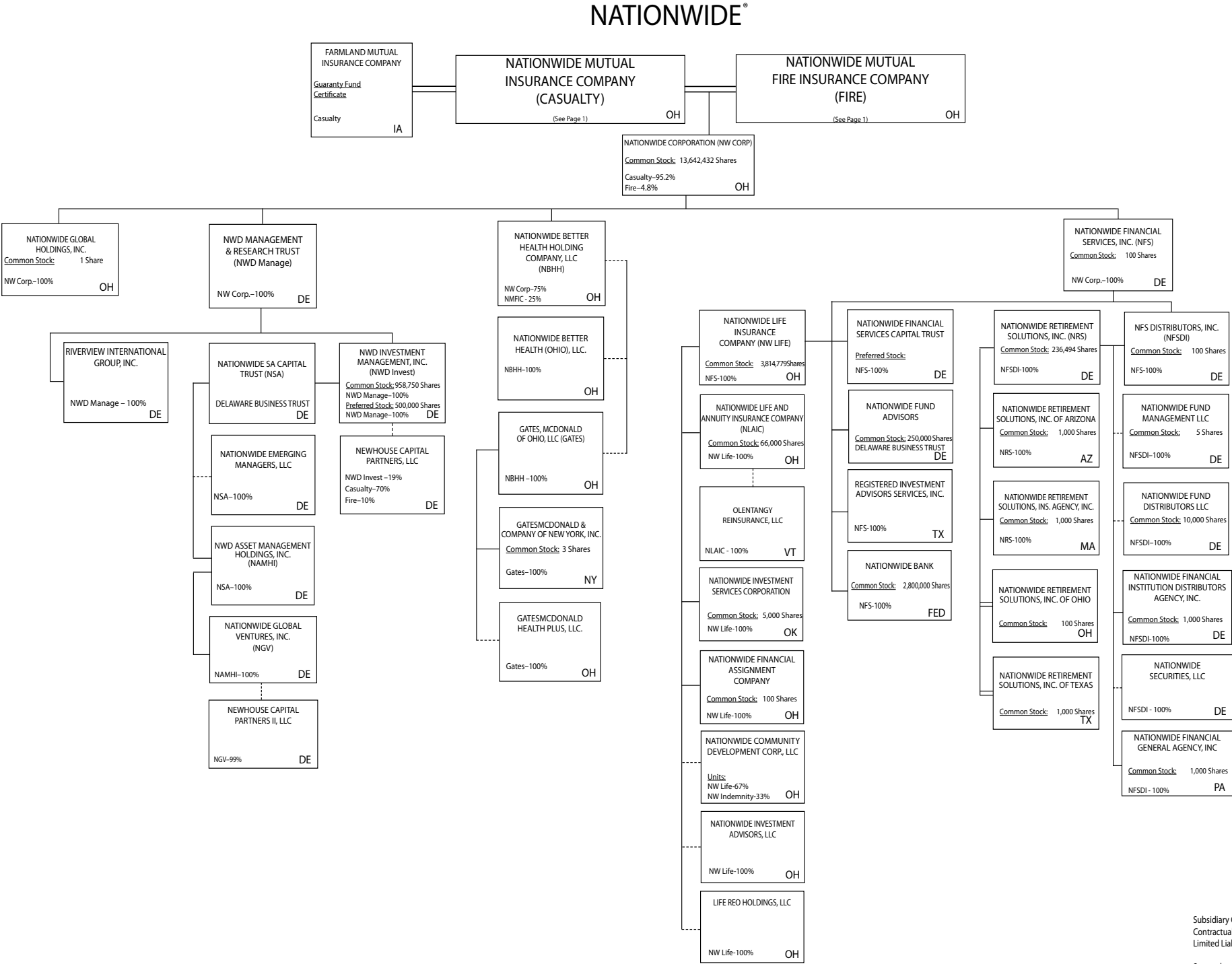

Subsidiary Companies — Solid Line
Contractual Association = Double Line
Limited Liability Company - - Dotted Line

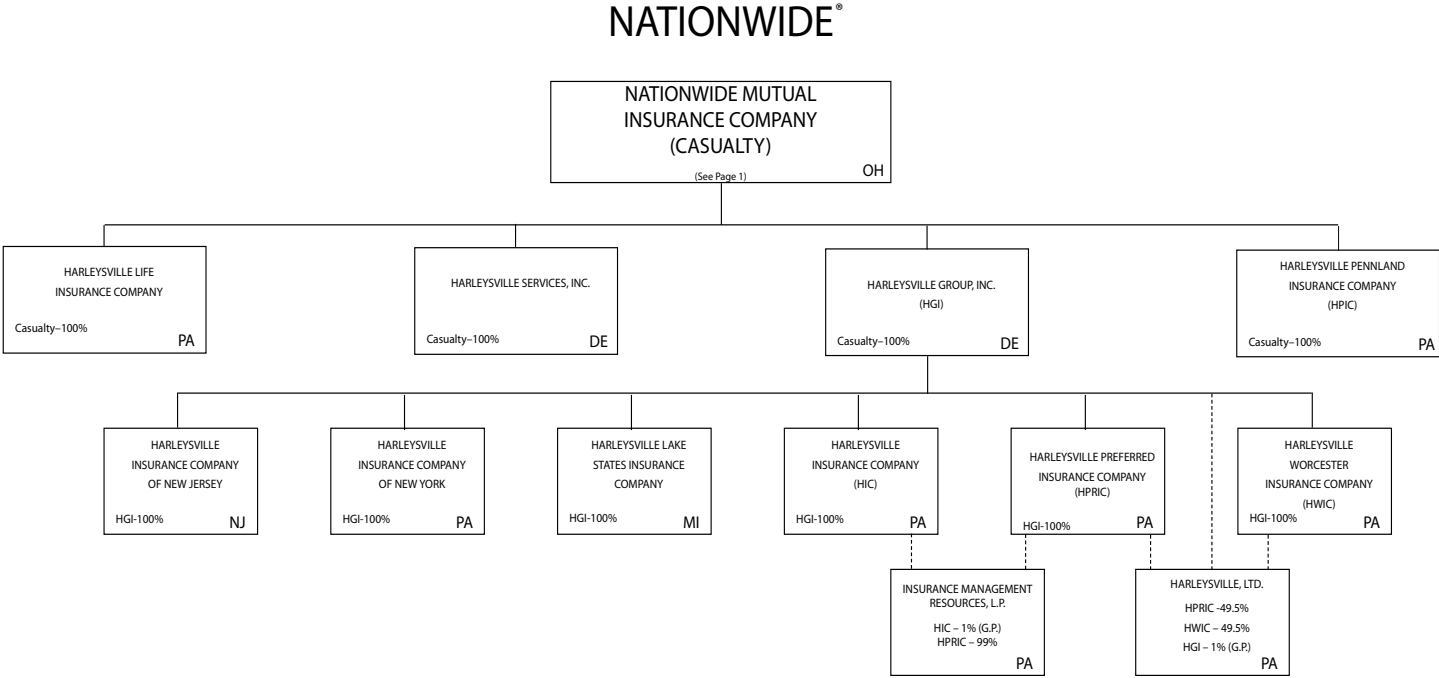

Subsidiary Companies — Solid Line
Contractual Association = Double Line
Limited Liability Company - - Dotted Line

NATIONWIDE INSURANCE COMPANIES

NAIC Group Code	Group Name	NAIC Company Code	State of Domicile	Federal ID Number	Name of Company
0140	Nationwide	10127	OH	27-0114983	Allied Insurance Company of America
0140	Nationwide	42579	IA	42-1201931	Allied Property and Casualty Insurance Company
0140	Nationwide	19100	IA	42-6054959	AMCO Insurance Company
0140	Nationwide	29262	TX	74-1061659	Colonial County Mutual Insurance Company
0140	Nationwide	18961	OH	68-0066866	Crestbrook Insurance Company
0140	Nationwide	42587	IA	42-1207150	Depositors Insurance Company
0140	Nationwide	13838	IA	42-0618271	Farmland Mutual Insurance Company
0140	Nationwide	22209	OH	75-6013587	Freedom Specialty Insurance Company
0140	Nationwide	23582	PA	41-0417250	Harleysville Insurance Company
0140	Nationwide	42900	NJ	23-2253669	Harleysville Insurance Company of New Jersey
0140	Nationwide	10674	PA	23-2864924	Harleysville Insurance Company of New York
0140	Nationwide	14516	MI	38-3198542	Harleysville Lake States Insurance Company
0140	Nationwide	64327	PA	23-1580983	Harleysville Life Insurance Company
0140	Nationwide	40983	PA	23-2612951	Harleysville Pennland Insurance Company
0140	Nationwide	35696	PA	23-2384978	Harleysville Preferred Insurance Company
0140	Nationwide	26182	PA	04-1989660	Harleysville Worcester Insurance Company
0140	Nationwide	11991	WI	38-0865250	National Casualty Company
0140	Nationwide	26093	OH	48-0470690	Nationwide Affinity Insurance Company of America
0140	Nationwide	28223	IA	42-1015537	Nationwide Agribusiness Insurance Company
0140	Nationwide	10723	WI	95-0639970	Nationwide Assurance Company
0140	Nationwide	23760	OH	31-4425763	Nationwide General Insurance Company
0140	Nationwide	10070	OH	31-1399201	Nationwide Indemnity Company
0140	Nationwide	25453	WI	95-2130882	Nationwide Insurance Company of America
0140	Nationwide	10948	OH	31-1613686	Nationwide Insurance Company of Florida
0140	Nationwide	92657	OH	31-1000740	Nationwide Life and Annuity Insurance Company
0140	Nationwide	66869	OH	31-4156830	Nationwide Life Insurance Company
0140	Nationwide	42110	TX	75-1780981	Nationwide Lloyds
0140	Nationwide	23779	OH	31-4177110	Nationwide Mutual Fire Insurance Company
0140	Nationwide	23787	OH	31-4177100	Nationwide Mutual Insurance Company
0140	Nationwide	37877	OH	31-0970750	Nationwide Property & Casualty Insurance Company
0140	Nationwide	13999	VT	27-1712056	Olentangy Reinsurance, LLC
0140	Nationwide	15580	OH	31-1117969	Scottsdale Indemnity Company
0140	Nationwide	41297	OH	31-1024978	Scottsdale Insurance Company
0140	Nationwide	10672	AZ	86-0835870	Scottsdale Surplus Lines Insurance Company
0140	Nationwide	13242	TX	74-2286759	Titan Indemnity Company
0140	Nationwide	36269	MI	86-0619597	Titan Insurance Company
0140	Nationwide	42285	CA	95-3750113	Veterinary Pet Insurance Company
0140	Nationwide	10644	IN	34-1785903	Victoria Automobile Insurance Company
0140	Nationwide	42889	OH	34-1394913	Victoria Fire & Casualty Company
0140	Nationwide	10778	OH	34-1842604	Victoria National Insurance Company
0140	Nationwide	10105	OH	34-1777972	Victoria Select Insurance Company
0140	Nationwide	10777	OH	34-1842602	Victoria Specialty Insurance Company
0140	Nationwide	37150	AZ	86-0561941	Western Heritage Insurance Company
4664	PURE	12873	FL	20-8287105	Privilege Underwriters Reciprocal Exchange
4664	PURE	13204	FL	26-3109178	PURE Insurance Company

STATEMENT AS OF SEPTEMBER 30, 2012 OF THE NATIONWIDE MUTUAL FIRE INSURANCE COMPANY

SCHEDULE Y

PART 1A - DETAIL OF INSURANCE HOLDING COMPANY SYSTEM

1	2	3	4	5	6	7	8	9	10	11	12	13	14	15
Group Code	Group Name	NAIC Company Code	Federal ID Number	Federal RSSD	CIK	Name of Securities Exchange if Publicly Traded (U.S. or International)	Names of Parent, Subsidiaries Or Affiliates	Domi-ciliary Location	Relationship to Reporting Entity	Directly Controlled by (Name of Entity/Person)	Type of Control (Ownership, Board, Management, Attorney-in-Fact, Influence, Other)	If Control is Owner-ship Provide Percen-tage	Ultimate Controlling Entity(ies)/Person(s)	*
...0140	Nationwide		31-1486309				10 W. Nationwide, LLC	OH	NIA	Nationwide Realty Investors, Ltd.	Ownership	100.000	Nationwide Mutual Insurance Company	
...0140	Nationwide		31-1486309				101 N. Twentieth St, LLC	OH	NIA	Nationwide Realty Investors, Ltd.	Ownership	100.000	Nationwide Mutual Insurance Company	
...0140	Nationwide		31-1733036				120 Acre Partners, LLC	DE	NIA	Nationwide Realty Investors, Ltd.	Ownership	95.000	Nationwide Mutual Insurance Company	
...0140	Nationwide		26-2451988				1492 Capital, LLC	OH	NIA	Nationwide Mutual Insurance Company	Ownership	100.000	Nationwide Mutual Insurance Company	
...0140	Nationwide		20-1347603				180 E. Broad Partners, LLC	OH	NIA	Nationwide Realty Investors, Ltd.	Ownership	33.330	Nationwide Mutual Insurance Company	1
...0140	Nationwide						3Stone Inflection Fund, LLC	DE	OTH	Other non-Nationwide	n/a		Other non-Nationwide	
...0140	Nationwide		31-1580283				400 West Nationwide Boulevard, LLC	OH	NIA	NWD Investments, LLC	Ownership	100.000	Nationwide Mutual Insurance Company	
...0140	Nationwide		31-1580283				425 West Nationwide Boulevard, LLC	OH	NIA	NWD Investments, LLC	Ownership	100.000	Nationwide Mutual Insurance Company	
...0140	Nationwide		31-1486309				44 Chestnut, LLC	OH	NIA	Nationwide Realty Investors, Ltd.	Ownership	100.000	Nationwide Mutual Insurance Company	
...0140	Nationwide		20-4939866				775 Yard Street Restaurant, LLC	OH	NIA	NRI Equity Land Investments, LLC	Ownership	100.000	Nationwide Mutual Insurance Company	
...0140	Nationwide		20-4939866				775 Yard Street, LLC	OH	NIA	NRI Equity Land Investments, LLC	Ownership	100.000	Nationwide Mutual Insurance Company	
...0140	Nationwide		20-4939866				800 Bobcat Avenue, LLC	OH	NIA	NRI Equity Land Investments, LLC	Ownership	100.000	Nationwide Mutual Insurance Company	
...0140	Nationwide		20-4939866				805 Bobcat Avenue, LLC	OH	NIA	NRI Equity Land Investments, LLC	Ownership	100.000	Nationwide Mutual Insurance Company	
...0140	Nationwide		20-4939866				850 Goodale Blvd., LLC	OH	NIA	NRI Equity Land Investments, LLC	Ownership	100.000	Nationwide Mutual Insurance Company	
...0140	Nationwide						925 Burrell Avenue Acquisitions, LLC							
...0140	Nationwide		20-4939866					OH	NIA	NRI Equity Land Investments, LLC	Ownership	100.000	Nationwide Mutual Insurance Company	
...0140	Nationwide		31-1680808				AD Investments, LLC	OH	NIA	Nationwide Realty Investors, Ltd.	Ownership	60.000	Nationwide Mutual Insurance Company	
...0140	Nationwide		31-1580283				ADTV, LLC	OH	NIA	NWD Investments, LLC	Ownership	100.000	Nationwide Mutual Insurance Company	
...0140	Nationwide						Nationwide Advantage Mortgage Company							
...0140	Nationwide		52-2227314				AGMC Reinsurance, Ltd.	Turk/Caic	JA		Ownership	100.000	Nationwide Mutual Insurance Company	
...0140	Nationwide		42-1011300				ALLIED General Agency Company	JA	JA	AMCO Insurance Company	Ownership	100.000	Nationwide Mutual Insurance Company	
...0140	Nationwide		42-0958655				ALLIED Group, Inc.	JA	NIA	Nationwide Mutual Insurance Company	Ownership	100.000	Nationwide Mutual Insurance Company	
...0140	Nationwide						ALLIED Insurance Company of America (fka Atlantic Floridian Insurance Company)	OH	JA	Nationwide Mutual Insurance Company	Ownership	100.000	Nationwide Mutual Insurance Company	
...0140	Nationwide	10127	27-0114983				ALLIED Property and Casualty Insurance Company	JA	JA	ALLIED Group, Inc.	Ownership	100.000	Nationwide Mutual Insurance Company	
...0140	Nationwide	45279	42-1201931				ALLIED Texas Agency, Inc.	TX	JA	AMCO Insurance Company	Ownership	100.000	Nationwide Mutual Insurance Company	
...0140	Nationwide	19100	42-6054959				AMCO Insurance Company	JA	JA	ALLIED Group, Inc.	Ownership	100.000	Nationwide Mutual Insurance Company	
...0140	Nationwide		59-1031596				American Marine Underwriters, Inc.	FL	JA	Nationwide Mutual Insurance Company	Ownership	100.000	Nationwide Mutual Insurance Company	
...0140	Nationwide		31-1486309				Anderson Meadows, LLC	OH	NIA	Nationwide Realty Investors, Ltd.	Ownership	100.000	Nationwide Mutual Insurance Company	
...0140	Nationwide		31-1580283				Arena District CA I, LLC	OH	NIA	NWD Investments, LLC	Ownership	100.000	Nationwide Mutual Insurance Company	
...0140	Nationwide		90-0280710				Arena District Owners Association	OH	OTH	Other non-Nationwide	n/a		Other non-Nationwide	
...0140	Nationwide		31-1580283				Arena Theatres, LLC	OH	NIA	NWD Investments, LLC	Ownership	100.000	Nationwide Mutual Insurance Company	
...0140	Nationwide						Artesa at Quarry Village, LLC	TX	OTH	Other non-Nationwide	n/a		Other non-Nationwide	
...0140	Nationwide						BCCS Investment Fund LLC	DE	OTH	Nationwide Mutual Insurance Company	Ownership	100.000	Nationwide Mutual Insurance Company	
...0140	Nationwide						Boulevard Inn Limited Liability Company	OH	NIA	Nationwide Realty Investors, Ltd.	Ownership	94.800	Nationwide Mutual Insurance Company	
...0140	Nationwide		31-1184438				Broad Street Retail, LLC	DE	NIA	Nationwide Realty Investors, Ltd.	Ownership	60.000	Nationwide Mutual Insurance Company	
...0140	Nationwide		31-1555487				Brooke School Investment Fund, LLC	DE	OTH	Nationwide Mutual Insurance Company	Ownership	100.000	Nationwide Mutual Insurance Company	
...0140	Nationwide						CHP New Markets Investment Fund, LLC				Limited partner /no control	50.000	other non-Nationwide	
...0140	Nationwide							OH	OTH	Nationwide Mutual Insurance Company				
...0140	Nationwide		20-1618232				CNRI-Cannonsport Condominium, LLC	OH	NIA	CNRI-Cannonsport, LLC	Ownership	100.000	Nationwide Mutual Insurance Company	
...0140	Nationwide		20-1618232				CNRI-Cannonsport, LLC	OH	NIA	Nationwide Realty Investors, Ltd.	Ownership	100.000	Nationwide Mutual Insurance Company	
...0140	Nationwide						Co-Investment Fund, L.P.	DE	OTH	Other non-Nationwide	n/a		Other non-Nationwide	
...0140	Nationwide						COLHOC Limited Partnership	OH	NIA	Nationwide Realty Investors, Ltd.	Ownership	30.760	Other non-Nationwide	
...0140	Nationwide	29262	74-1061659				Colonial County Mutual Insurance Company	TX	OTH	Other non-Nationwide	contract		Other non-Nationwide	
...0140	Nationwide		04-3750770				Continental/North Shore I, L.P.	OH	NIA	Continental/NRI North Shore Investments, LLC	Ownership	100.000	Nationwide Mutual Insurance Company	1

STATEMENT AS OF SEPTEMBER 30, 2012 OF THE NATIONWIDE MUTUAL FIRE INSURANCE COMPANY

SCHEDULE Y

PART 1A - DETAIL OF INSURANCE HOLDING COMPANY SYSTEM

1	2	3	4	5	6	7	8	9	10	11	12	13	14	15
Group Code	Group Name	NAIC Company Code	Federal ID Number	Federal RSSD	CIK	Name of Securities Exchange if Publicly Traded (U.S. or International)	Names of Parent, Subsidiaries Or Affiliates	Domi-ciliary Location	Relationship to Reporting Entity	Directly Controlled by (Name of Entity/Person)	Type of Control (Ownership, Board, Management, Attorney-in-Fact, Influence, Other)	If Control is Owner-ship Provide Percen-tage	Ultimate Controlling Entity(ies)/Person(s)	*
...0140 ...	Nationwide ...		20-0366090 ...				Continental/North Shore II, L.P.	OH.....	NIA.....	Continental/NRI North Shore Investments, LLC	Ownership.....	100.000 ...	Nationwide Mutual Insurance Company1
...0140 ...	Nationwide ...		20-0142724 ...				Continental/NRI North Shore Investments, LLC	OH.....	NIA.....	Nationwide Realty Investors, Ltd.	Ownership.....	50.500 ...	Nationwide Mutual Insurance Company1
...0140 ...	Nationwide ...						Cotton Mill Partners, LLC	VA.....	OTH.....	Nationwide Mutual Insurance Company .	Limited partner /no control	2.000 ...	other non-Nationwide	
...0140 ...	Nationwide ...	18961	68-0066866 ...				Crestbrook Insurance Company	OH.....	JA.....	Nationwide Mutual Insurance Company .	Ownership.....	100.000 ...	Nationwide Mutual Insurance Company .	
...0140 ...	Nationwide ...		31-1486309 ...				Crewville, Ltd.	OH.....	NIA.....	Nationwide Realty Investors, Ltd.	Ownership.....	100.000 ...	Nationwide Mutual Insurance Company .	
...0140 ...	Nationwide ...	42587	42-1207150 ...				Depositors Insurance Company	JA.....	JA.....	ALLIED Group, Inc.	Ownership.....	100.000 ...	Nationwide Mutual Insurance Company .	
...0140 ...	Nationwide ...		33-0096671 ...				DVM Insurance Agency, Inc.	CA.....	NIA.....	Veterinary Pet Insurance Company	Ownership.....	100.000 ...	Nationwide Mutual Insurance Company .	
...0140 ...	Nationwide ...		20-1945276 ...				East of Madison, LLC	DE.....	NIA.....	120 Acre Partners, Ltd.	Ownership.....	24.910 ...	Nationwide Mutual Insurance Company1
...0140 ...	Nationwide ...						ELH Investment LLC	DE.....	OTH.....	Nationwide Mutual Insurance Company .	Other		Nationwide Mutual Insurance Company2
...0140 ...	Nationwide ...	13838	42-0618271 ...				Farmland Mutual Insurance Company	JA.....	OTH.....	Other non-Nationwide	debt		Other non-Nationwide	
...0140 ...	Nationwide ...	22209	75-6013587 ...				Freedom Specialty Insurance Company (fka Atlantic Insurance Company)	OH.....	JA.....	Scottsdale Insurance Company	Ownership.....	100.000 ...	Nationwide Mutual Insurance Company .	
...0140 ...	Nationwide ...		31-4187660 ...				Nationwide Better Health Holding Company, LLC	OH.....	NIA.....	Nationwide Better Health Holding Company, LLC	Ownership.....	100.000 ...	Nationwide Mutual Insurance Company .	
...0140 ...	Nationwide ...		13-4933584 ...				Gates McDonald of Ohio, LLC			Gates McDonald of Ohio, LLC	Ownership.....	100.000 ...	Nationwide Mutual Insurance Company .	
...0140 ...	Nationwide ...		76-0810957 ...				Gates, McDonald & Company of New York, Inc.	NY.....	NIA.....	Gates McDonald of Ohio, LLC	Ownership.....	100.000 ...	Nationwide Mutual Insurance Company .	
...0140 ...	Nationwide ...		76-0810957 ...				GatesMcDonald DTAO, LLC	OH.....	NIA.....	Gates McDonald of Ohio, LLC	Ownership.....	100.000 ...	Nationwide Mutual Insurance Company .	
...0140 ...	Nationwide ...		76-0810958 ...				GatesMcDonald DTC, LLC	OH.....	NIA.....	Gates McDonald of Ohio, LLC	Ownership.....	100.000 ...	Nationwide Mutual Insurance Company .	
...0140 ...	Nationwide ...		31-1478706 ...				GatesMcDonald Health Plus, LLC	OH.....	NIA.....	Gates McDonald of Ohio, LLC	Ownership.....	100.000 ...	Nationwide Mutual Insurance Company .	
...0140 ...	Nationwide ...		20-4939866 ...				Grandview Yard Hotel Holdings, LLC ...	OH.....	NIA.....	NRI Equity Land Investments, LLC	Ownership.....	100.000 ...	Nationwide Mutual Insurance Company .	
...0140 ...	Nationwide ...		20-4939866 ...				Grandview Yard Hotel, LLC	OH.....	NIA.....	NRI Equity Land Investments, LLC	Ownership.....	100.000 ...	Nationwide Mutual Insurance Company .	
...0140 ...	Nationwide ...		51-0241172 ...				Grandview Yard Hotel, LLC	OH.....	NIA.....	Grandview Yard Hotel Holdings, LLC ...	Ownership.....	100.000 ...	Nationwide Mutual Insurance Company .	
...0140 ...	Nationwide ...						Harleysville Group, Inc.	DE.....	NIA.....	Nationwide Mutual Insurance Company .	Ownership.....	100.000 ...	Nationwide Mutual Insurance Company .	
...0140 ...	Nationwide ...	23582	41-0417250 ...				Harleysville Insurance Company	PA.....	JA.....	Nationwide Mutual Insurance Company .	Ownership.....	100.000 ...	Nationwide Mutual Insurance Company .	
...0140 ...	Nationwide ...	33235	16-1075588 ...				Harleysville Insurance Company of New Jersey	NJ.....	JA.....	Nationwide Mutual Insurance Company .	Ownership.....	100.000 ...	Nationwide Mutual Insurance Company .	
...0140 ...	Nationwide ...	10674	23-2864924 ...				Harleysville Insurance Company of New York	PA.....	JA.....	Harleysville Group, Inc.	Ownership.....	100.000 ...	Nationwide Mutual Insurance Company .	
...0140 ...	Nationwide ...	14516	38-3198542 ...				Harleysville Lake States Insurance Company	MI.....	JA.....	Harleysville Group, Inc.	Ownership.....	100.000 ...	Nationwide Mutual Insurance Company .	
...0140 ...	Nationwide ...	64327	23-1580983 ...				Harleysville Life Insurance Company ..	PA.....	JA.....	Nationwide Mutual Insurance Company .	Ownership.....	100.000 ...	Nationwide Mutual Insurance Company .	
...0140 ...	Nationwide ...	40983	23-2612951 ...				Harleysville Pennland Insurance Company	PA.....	JA.....	Nationwide Mutual Insurance Company .	Ownership.....	100.000 ...	Nationwide Mutual Insurance Company .	
...0140 ...	Nationwide ...	35896	23-2384978 ...				Harleysville Preferred Insurance Company	PA.....	JA.....	Nationwide Mutual Insurance Company .	Ownership.....	100.000 ...	Nationwide Mutual Insurance Company .	
...0140 ...	Nationwide ...		51-0259283 ...				Harleysville Group, Inc.	PA.....	JA.....	Harleysville Group, Inc.	Ownership.....	100.000 ...	Nationwide Mutual Insurance Company .	
...0140 ...	Nationwide ...						Harleysville Services, Inc.	DE.....	NIA.....	Nationwide Mutual Insurance Company .	Ownership.....	100.000 ...	Nationwide Mutual Insurance Company .	
...0140 ...	Nationwide ...	26182	04-1989660 ...				Harleysville Worcester Insurance Company	PA.....	JA.....	Nationwide Mutual Insurance Company .	Ownership.....	100.000 ...	Nationwide Mutual Insurance Company .	
...0140 ...	Nationwide ...		23-2403000 ...				Harleysville Preferred Insurance Company	PA.....	JA.....	Harleysville Group, Inc.	Ownership.....	100.000 ...	Nationwide Mutual Insurance Company .	
...0140 ...	Nationwide ...						Harleysville, Ltd.	PA.....	NIA.....	Harleysville Preferred Insurance Company	Ownership.....	49.500 ...	Nationwide Mutual Insurance Company .	
...0140 ...	Nationwide ...		23-2403000 ...				Harleysville, Ltd.	PA.....	NIA.....	Harleysville Worcester Insurance Company	Ownership.....	49.500 ...	Nationwide Mutual Insurance Company .	
...0140 ...	Nationwide ...		23-2403000 ...				Harleysville, Ltd.	PA.....	NIA.....	Harleysville Group, Inc.	Ownership.....	1.000 ...	Nationwide Mutual Insurance Company .	
...0140 ...	Nationwide ...		32-0051216 ...				Hideaway Properties Corp.	CA.....	OTH.....	Nationwide Realty Investors, Ltd.	Ownership.....	50.000 ...	Nationwide Mutual Insurance Company1
...0140 ...	Nationwide ...		31-0871532 ...				Insurance Intermediaries, Inc.	OH.....	JA.....	Nationwide Mutual Insurance Company .	Ownership.....	100.000 ...	Nationwide Mutual Insurance Company .	
...0140 ...	Nationwide ...		23-2882311 ...				Insurance Management Services, L.P. ...	PA.....	NIA.....	Harleysville Insurance Company	Ownership.....	1.000 ...	Nationwide Mutual Insurance Company .	
...0140 ...	Nationwide ...						Harleysville Preferred Insurance Company			Harleysville Preferred Insurance Company	Ownership.....	99.000 ...	Nationwide Mutual Insurance Company .	
...0140 ...	Nationwide ...		23-2882311 ...				Insurance Management Services, L.P. ...	PA.....	NIA.....	Company	Ownership.....	99.000 ...	Nationwide Mutual Insurance Company .	
...0140 ...	Nationwide ...		31-1486309 ...				Jerome Village Company, LLC	OH.....	NIA.....	Nationwide Realty Investors, Ltd.	Ownership.....	100.000 ...	Nationwide Mutual Insurance Company .	

STATEMENT AS OF SEPTEMBER 30, 2012 OF THE NATIONWIDE MUTUAL FIRE INSURANCE COMPANY

SCHEDULE Y

PART 1A - DETAIL OF INSURANCE HOLDING COMPANY SYSTEM

1	2	3	4	5	6	7	8	9	10	11	12	13	14	15
Group Code	Group Name	NAIC Company Code	Federal ID Number	Federal RSSD	CIK	Name of Securities Exchange if Publicly Traded (U.S. or International)	Names of Parent, Subsidiaries Or Affiliates	Domi-ciliary Location	Relationship to Reporting Entity	Directly Controlled by (Name of Entity/Person)	Type of Control (Ownership, Board, Management, Attorney-in-Fact, Influence, Other)	If Control is Owner-ship Provide Percen-tage	Ultimate Controlling Entity(ies)/Person(s)	*
...0140	Nationwide		31-1486309				Jerome Village Master Property Owners Association	OH	NIA	Jerome Village Company, LLC	Ownership	100.000	Nationwide Mutual Insurance Company	
...0140	Nationwide		31-1486309				Jerome Village Residential Property Owners Association, Inc.	OH	NIA	Jerome Village Company, LLC	Ownership	100.000	Nationwide Mutual Insurance Company	
...0140	Nationwide		56-3789189				Leaguers Investment Fund LLC	DE	OTH	Nationwide Mutual Insurance Company	Other	100.000	Nationwide Mutual Insurance Company	2
...0140	Nationwide		56-3789187				Life REO Holdings, LLC	OH	NIA	Nationwide Life Insurance Company	Ownership	100.000	Nationwide Mutual Insurance Company	
...0140	Nationwide		74-1395229				Life REO Holdings, LLC	OH	NIA	Nationwide Life Insurance Company	Ownership	100.000	Nationwide Mutual Insurance Company	
...0140	Nationwide		74-1395229				Lone Star General Agency, Inc.	TX	JA	Nationwide Mutual Insurance Company	Ownership	100.000	Nationwide Mutual Insurance Company	
...0140	Nationwide		38-0865250				Match School Investment Fund, LLC	DE	OTH	Nationwide Mutual Insurance Company	Ownership	100.000	Nationwide Mutual Insurance Company	
...0140	Nationwide	11991	38-0865250				National Casualty Company	WI	JA	Nationwide Mutual Insurance Company	Ownership	100.000	Nationwide Mutual Insurance Company	
...0140							National Casualty Company of America, Ltd.	GB	JA	National Casualty Company	Ownership	100.000	Nationwide Mutual Insurance Company	
...0140	Nationwide		42-1154244				Nationwide Advantage Mortgage Company	JA	NIA	AMCO Insurance Company	Ownership	87.300	Nationwide Mutual Insurance Company	
...0140	Nationwide		42-1154244				Nationwide Advantage Mortgage Company	JA	NIA	ALLIED Property & Casualty Insurance Company	Ownership	8.470	Nationwide Mutual Insurance Company	
...0140	Nationwide		42-1154244				Nationwide Advantage Mortgage Company	JA	NIA	Depositors Insurance Company	Ownership	4.230	Nationwide Mutual Insurance Company	
...0140	Nationwide	26093	48-0470690				Nationwide Affinity Insurance Company of America	OH	JA	Nationwide Mutual Insurance Company	Ownership	100.000	Nationwide Mutual Insurance Company	
...0140	Nationwide	28223	42-1015537				Nationwide Agribusiness Insurance Company	JA	JA	Nationwide Mutual Insurance Company	Ownership	100.000	Nationwide Mutual Insurance Company	
...0140	Nationwide		20-5976272				Nationwide Alternative Investments, LLC	OH	NIA	Nationwide Mutual Insurance Company	Ownership	100.000	Nationwide Mutual Insurance Company	
...0140	Nationwide		31-1578869				Nationwide Arena, LLC	OH	NIA	NRI Arena, LLC	Ownership	90.000	Nationwide Mutual Insurance Company	
...0140	Nationwide		31-1578869				Nationwide Arena, LLC	OH	NIA	Nationwide Realty Investors, LLC	Ownership	90.000	Nationwide Mutual Insurance Company	
...0140	Nationwide		20-8670712				Nationwide Asset Management, LLC	OH	NIA	Nationwide Mutual Insurance Company	Ownership	100.000	Nationwide Mutual Insurance Company	
...0140	Nationwide		20-8670712				Nationwide Asset Management, LLC	OH	DS	Nationwide Mutual Insurance Company	Ownership	100.000	Nationwide Mutual Insurance Company	
...0140	Nationwide	10723	95-0639970				Nationwide Assurance Company	WI	JA	Nationwide Mutual Insurance Company	Ownership	100.000	Nationwide Mutual Insurance Company	
...0140	Nationwide		31-1592130				Nationwide Bank	FED	OTH	Nationwide Financial Services, Inc.	Ownership	100.000	Nationwide Mutual Insurance Company	
...0140	Nationwide		52-1776258				Nationwide Better Health (Ohio), LLC	OH	NIA	Nationwide Better Health Holding Company, LLC	Ownership	100.000	Nationwide Mutual Insurance Company	
...0140	Nationwide		11-3766032				Nationwide Better Health Holding Company, LLC	OH	NIA	Nationwide Corporation	Ownership	75.000	Nationwide Mutual Insurance Company	
...0140	Nationwide		11-3766032				Nationwide Better Health Holding Company, LLC	OH	NIA	Nationwide Mutual Fire Insurance Company	Ownership	25.000	Nationwide Mutual Insurance Company	
...0140	Nationwide		31-1036287				Nationwide Cash Management Company	OH	NIA	Nationwide Mutual Insurance Company	Ownership	100.000	Nationwide Mutual Insurance Company	
...0140	Nationwide		31-1752320				Nationwide Community Development Corporation, LLC	OH	NIA	Nationwide Indemnity Company	Ownership	33.000	Nationwide Mutual Insurance Company	
...0140	Nationwide		31-4416546				Nationwide Corporation	OH	NIA	Nationwide Mutual Insurance Company	Ownership	95.200	Nationwide Mutual Insurance Company	
...0140	Nationwide		31-4416546				Nationwide Corporation	OH	NIA	Nationwide Mutual Fire Insurance Company	Ownership	4.800	Nationwide Mutual Insurance Company	
...0140	Nationwide		04-3679407				Nationwide Emerging Managers, LLC	DE	NIA	Nationwide SA Capital Trust	Ownership	100.000	Nationwide Mutual Insurance Company	
...0140	Nationwide		05-0630007				Nationwide Exclusive Agent Risk Purchasing Group, LLC	OH	NIA	Insurance Intermediaries, Inc.	Ownership	100.000	Nationwide Mutual Insurance Company	
...0140	Nationwide		31-1667326				Nationwide Financial Assignment Company	OH	NIA	Nationwide Life Insurance Company	Ownership	100.000	Nationwide Mutual Insurance Company	
...0140	Nationwide		23-2412039				Nationwide Financial General Agency, Inc.	PA	NIA	NFS Distributors, Inc.	Ownership	100.000	Nationwide Mutual Insurance Company	
...0140	Nationwide		31-1316276				Nationwide Financial Institution Distributors Agency, Inc.	DE	NIA	NFS Distributors, Inc.	Ownership	100.000	Nationwide Mutual Insurance Company	

STATEMENT AS OF SEPTEMBER 30, 2012 OF THE NATIONWIDE MUTUAL FIRE INSURANCE COMPANY

SCHEDULE Y

PART 1A - DETAIL OF INSURANCE HOLDING COMPANY SYSTEM

1	2	3	4	5	6	7	8	9	10	11	12	13	14	15
Group Code	Group Name	NAIC Company Code	Federal ID Number	Federal RSSD	CIK	Name of Securities Exchange if Publicly Traded (U.S. or International)	Names of Parent, Subsidiaries Or Affiliates	Domi-ciliary Location	Relationship to Reporting Entity	Directly Controlled by (Name of Entity/Person)	Type of Control (Ownership, Board, Management, Attorney-in-Fact, Influence, Other)	If Control is Owner-ship Provide Percen-tage	Ultimate Controlling Entity(ies)/Person(s)	*
...0140 ...	Nationwide	31-6554353	Nationwide Financial Services Capital Trust	DE	NIA	Nationwide Financial Services, Inc. ..	Ownership.....	100.000	Nationwide Mutual Insurance Company
...0140 ...	Nationwide	31-1486870	Nationwide Financial Services, Inc. ..	DE	NIA	Nationwide Corporation	Ownership.....	100.000	Nationwide Mutual Insurance Company
...0140 ...	Nationwide	52-6969857	Nationwide Fund Advisors	DE	NIA	Nationwide Financial Services, Inc. ..	Ownership.....	100.000	Nationwide Mutual Insurance Company
...0140 ...	Nationwide	31-1748721	Nationwide Fund Distributors LLC	DE	NIA	NFS Distributors, Inc.	Ownership.....	100.000	Nationwide Mutual Insurance Company
...0140 ...	Nationwide	31-0900518	Nationwide Fund Management LLC	DE	NIA	NFS Distributors, Inc.	Ownership.....	100.000	Nationwide Mutual Insurance Company
.....	Nationwide General Insurance Company
...0140 ...	Nationwide	23760	31-4425763	OH	JA	Nationwide Mutual Insurance Company ..	Ownership.....	100.000	Nationwide Mutual Insurance Company
...0140 ...	Nationwide	31-1570938	Nationwide Global Holdings, Inc.	OH	NIA	Nationwide Corporation	Ownership.....	100.000	Nationwide Mutual Insurance Company
.....	Nationwide Asset Management Holdings, Inc.
...0140 ...	Nationwide	04-3732385	Nationwide Global Ventures, Inc.	DE	NIA	Ownership.....	100.000	Nationwide Mutual Insurance Company
...0140 ...	Nationwide	31-1399201	Nationwide Indemnity Company	OH	JA	Nationwide Mutual Insurance Company ..	Ownership.....	100.000	Nationwide Mutual Insurance Company
.....	Nationwide Insurance Company of America	WI	JA	ALLIED Group, Inc.	Ownership.....	100.000	Nationwide Mutual Insurance Company
...0140 ...	Nationwide	25453	95-2130882	Nationwide Insurance Company of Florida	OH	JA	Nationwide Mutual Insurance Company ..	Ownership.....	100.000	Nationwide Mutual Insurance Company
...0140 ...	Nationwide	10948	31-1613686	Nationwide Insurance Foundation	OH	OTH	Other non-Nationwide	n/a	Other non-Nationwide
...0140 ...	Nationwide	41-2206199	Nationwide Investment Advisors, LLC ..	OH	NIA	Nationwide Life Insurance Company	Ownership.....	100.000	Nationwide Mutual Insurance Company
.....	Nationwide Investment Services Corporation	OK	NIA	Nationwide Life Insurance Company	Ownership.....	100.000	Nationwide Mutual Insurance Company
...0140 ...	Nationwide	73-0988442	Nationwide Life and Annuity Insurance Company	OH	JA	Nationwide Life Insurance Company	Ownership.....	100.000	Nationwide Mutual Insurance Company
...0140 ...	Nationwide	92657	31-1000740	Nationwide Life Insurance Company	OH	JA	Nationwide Financial Services, Inc.	Ownership.....	100.000	Nationwide Mutual Insurance Company
.....	66869	31-4156830	Nationwide Life Tax Credit Partners 2002-A, LLC	OH	NIA	Nationwide Life Insurance Company	Other.....	Nationwide Mutual Insurance Company
.....	Nationwide Life Tax Credit Partners 2002-B, LLC	OH	NIA	Nationwide Life Insurance Company	Other.....	Nationwide Mutual Insurance Company
...0140 ...	Nationwide	01-0749754	Nationwide Life Tax Credit Partners 2002-C, LLC	OH	NIA	Nationwide Life Insurance Company	Other.....	Nationwide Mutual Insurance Company
.....	Nationwide Life Tax Credit Partners 2003-A, LLC	OH	NIA	Nationwide Life Insurance Company	Other.....	Nationwide Mutual Insurance Company
...0140 ...	Nationwide	03-0498148	Nationwide Life Tax Credit Partners 2003-B, LLC	OH	NIA	Nationwide Life Insurance Company	Other.....	Nationwide Mutual Insurance Company
.....	Nationwide Life Tax Credit Partners 2003-C, LLC	OH	NIA	Nationwide Life Insurance Company	Other.....	Nationwide Mutual Insurance Company
...0140 ...	Nationwide	54-2113175	Nationwide Life Tax Credit Partners 2003-A, LLC	OH	NIA	Nationwide Life Insurance Company	Other.....	Nationwide Mutual Insurance Company
.....	Nationwide Life Tax Credit Partners 2003-B, LLC	OH	NIA	Nationwide Life Insurance Company	Other.....	Nationwide Mutual Insurance Company
...0140 ...	Nationwide	58-2672725	Nationwide Life Tax Credit Partners 2003-C, LLC	OH	NIA	Nationwide Life Insurance Company	Other.....	Nationwide Mutual Insurance Company
.....	Nationwide Life Tax Credit Partners 2004-A, LLC	OH	NIA	Nationwide Life Insurance Company	Other.....	Nationwide Mutual Insurance Company
...0140 ...	Nationwide	20-0357951	Nationwide Life Tax Credit Partners 2004-B, LLC	OH	NIA	Nationwide Life Insurance Company	Other.....	Nationwide Mutual Insurance Company
.....	Nationwide Life Tax Credit Partners 2004-C, LLC	OH	NIA	Nationwide Life Insurance Company	Other.....	Nationwide Mutual Insurance Company
...0140 ...	Nationwide	20-0382144	Nationwide Life Tax Credit Partners 2004-D, LLC	OH	NIA	Nationwide Life Insurance Company	Other.....	Nationwide Mutual Insurance Company
.....	Nationwide Life Tax Credit Partners 2004-E, LLC	OH	NIA	Nationwide Life Insurance Company	Other.....	Nationwide Mutual Insurance Company
...0140 ...	Nationwide	20-0745944	Nationwide Life Tax Credit Partners 2004-F, LLC	OH	NIA	Nationwide Life Insurance Company	Other.....	Nationwide Mutual Insurance Company
.....	Nationwide Life Tax Credit Partners 2005-A, LLC	OH	NIA	Nationwide Life Insurance Company	Other.....	Nationwide Mutual Insurance Company
...0140 ...	Nationwide	20-0745965	Nationwide Life Tax Credit Partners 2005-B, LLC	OH	NIA	Nationwide Life Insurance Company	Other.....	Nationwide Mutual Insurance Company
.....	OH	NIA	Nationwide Life Insurance Company	Other.....	Nationwide Mutual Insurance Company
...0140 ...	Nationwide	20-1128408	OH	NIA	Nationwide Life Insurance Company	Other.....	Nationwide Mutual Insurance Company
.....	OH	NIA	Nationwide Life Insurance Company	Other.....	Nationwide Mutual Insurance Company
...0140 ...	Nationwide	20-1128472	OH	NIA	Nationwide Life Insurance Company	Other.....	Nationwide Mutual Insurance Company
.....	OH	NIA	Nationwide Life Insurance Company	Other.....	Nationwide Mutual Insurance Company
...0140 ...	Nationwide	20-1918935	OH	NIA	Nationwide Life Insurance Company	Other.....	Nationwide Mutual Insurance Company
.....	OH	NIA	Nationwide Life Insurance Company	Other.....	Nationwide Mutual Insurance Company
...0140 ...	Nationwide	20-2303694	OH	NIA	Nationwide Life Insurance Company	Other.....	Nationwide Mutual Insurance Company
.....	OH	NIA	Nationwide Life Insurance Company	Other.....	Nationwide Mutual Insurance Company
...0140 ...	Nationwide	20-2303602	OH	NIA	Nationwide Life Insurance Company	Other.....	Nationwide Mutual Insurance Company

STATEMENT AS OF SEPTEMBER 30, 2012 OF THE NATIONWIDE MUTUAL FIRE INSURANCE COMPANY

SCHEDULE Y

PART 1A - DETAIL OF INSURANCE HOLDING COMPANY SYSTEM

1	2	3	4	5	6	7	8	9	10	11	12	13	14	15
Group Code	Group Name	NAIC Company Code	Federal ID Number	Federal RSSD	CIK	Name of Securities Exchange if Publicly Traded (U.S. or International)	Names of Parent, Subsidiaries Or Affiliates	Domi-ciliary Location	Relationship to Reporting Entity	Directly Controlled by (Name of Entity/Person)	Type of Control (Ownership, Board, Management, Attorney-in-Fact, Influence, Other)	If Control is Owner-ship Provide Per-centage	Ultimate Controlling Entity(ies)/Person(s)	*
...0140 ...	Nationwide		20-2450960				Nationwide Life Tax Credit Partners 2005-C, LLC	OH.....	NIA.....	Nationwide Life Insurance Company	Other.....		Nationwide Mutual Insurance Company	
...0140 ...	Nationwide		20-2451052				Nationwide Life Tax Credit Partners 2005-D, LLC	OH.....	NIA.....	Nationwide Life Insurance Company	Other.....		Nationwide Mutual Insurance Company	
...0140 ...	Nationwide		20-2774223				Nationwide Life Tax Credit Partners 2005-E, LLC	OH.....	NIA.....	Nationwide Life Insurance Company	Other.....		Nationwide Mutual Insurance Company	
...0140 ...	Nationwide		21-1288836				Nationwide Life Tax Credit Partners 2007-A, LLC	OH.....	NIA.....	Nationwide Life Insurance Company	Other.....		Nationwide Mutual Insurance Company	
...0140 ...	Nationwide		26-3427373				Nationwide Life Tax Credit Partners 2009-A, LLC	OH.....	NIA.....	Nationwide Life Insurance Company	Other.....		Nationwide Mutual Insurance Company	
...0140 ...	Nationwide		26-3427435				Nationwide Life Tax Credit Partners 2009-B, LLC	OH.....	NIA.....	Nationwide Life Insurance Company	Other.....		Nationwide Mutual Insurance Company	
...0140 ...	Nationwide		26-3427479				Nationwide Life Tax Credit Partners 2009-C, LLC	OH.....	NIA.....	Nationwide Life Insurance Company	Other.....		Nationwide Mutual Insurance Company	
...0140 ...	Nationwide		26-3427525				Nationwide Life Tax Credit Partners 2009-D, LLC	OH.....	NIA.....	Nationwide Life Insurance Company	Other.....		Nationwide Mutual Insurance Company	
...0140 ...	Nationwide		26-4737055				Nationwide Life Tax Credit Partners 2009-E, LLC	OH.....	NIA.....	Nationwide Life Insurance Company	Other.....		Nationwide Mutual Insurance Company	
...0140 ...	Nationwide		26-4737157				Nationwide Life Tax Credit Partners 2009-F, LLC	OH.....	NIA.....	Nationwide Life Insurance Company	Other.....		Nationwide Mutual Insurance Company	
...0140 ...	Nationwide		27-1362364				Nationwide Life Tax Credit Partners 2009-I, LLC	OH.....	NIA.....	Nationwide Life Insurance Company	Other.....		Nationwide Mutual Insurance Company	
...0140 ...	Nationwide						Nationwide Life Tax Credit Partners No. 1, LLC	OH.....	NIA.....	Nationwide Life Insurance Company	Other.....		Nationwide Mutual Insurance Company	
...0140 ...	Nationwide42110	75-1780981				Nationwide Lloyds	TX.....	JA.....	n/a	contract		Nationwide Mutual Insurance Company	
...0140 ...	Nationwide						Nationwide Mutual Capital I, LLC	DE.....	NIA.....	Nationwide Mutual Capital, LLC	Ownership.....	..100.000	Nationwide Mutual Insurance Company	
...0140 ...	Nationwide		75-3191025				Nationwide Mutual Capital, LLC	OH.....	NIA.....	Nationwide Mutual Insurance Company	Ownership.....	..100.000	Nationwide Mutual Insurance Company	
...0140 ...	Nationwide23779	82-0549218				Nationwide Mutual Fire Insurance Company	OH.....		Other non-Nationwide	n/a		Other non-Nationwide	
...0140 ...	Nationwide23787	31-4177100				Nationwide Mutual Insurance Company	OH.....	OTH.....	Other non-Nationwide	n/a		Other non-Nationwide	
...0140 ...	Nationwide		34-2012765				Nationwide Private Equity Fund, LLC	OH.....	NIA.....	Nationwide Mutual Insurance Company	Ownership.....	..100.000	Nationwide Mutual Insurance Company	
...0140 ...	Nationwide		34-2012765				Nationwide Private Equity Fund, LLC	OH.....	NIA.....	Nationwide Mutual Insurance Company	Ownership.....	..100.000	Nationwide Mutual Insurance Company	
...0140 ...	Nationwide37877	31-0970750				Nationwide Property and Casualty Insurance Company	OH.....	JA.....	Nationwide Mutual Insurance Company	Ownership.....	..100.000	Nationwide Mutual Insurance Company	
...0140 ...	Nationwide						Nationwide Property Protection Services, LLC	OH.....	NIA.....	Nationwide Services Company, LLC	Ownership.....	..100.000	Nationwide Mutual Insurance Company	
...0140 ...	Nationwide		01-0852763				Nationwide Realty Investors, Ltd.	OH.....	NIA.....	Nationwide Mutual Insurance Company	Ownership.....	..95.790	Nationwide Mutual Insurance Company	
...0140 ...	Nationwide		31-1486309				Nationwide Realty Investors, Ltd.	OH.....	NIA.....	Nationwide Indemnity Company	Ownership.....	..4.210	Nationwide Mutual Insurance Company	
...0140 ...	Nationwide		31-1486309				Nationwide Realty Management, LLC	OH.....	NIA.....	Nationwide Realty Investors, Ltd.	Ownership.....	..100.000	Nationwide Mutual Insurance Company	
...0140 ...	Nationwide		04-3833929				Nationwide Realty Management, LLC	OH.....	NIA.....	Nationwide Realty Investors, Ltd.	Ownership.....	..100.000	Nationwide Mutual Insurance Company	
...0140 ...	Nationwide						Nationwide Realty Services, Ltd.	OH.....	NIA.....	Nationwide Mutual Insurance Company	Ownership.....	..100.000	Nationwide Mutual Insurance Company	
...0140 ...	Nationwide		06-0987812				Nationwide Retirement Solutions Insurance Agency, Inc.	MA.....	JA.....	Nationwide Retirement Solutions, Inc.	Ownership.....	..100.000	Nationwide Mutual Insurance Company	
...0140 ...	Nationwide		73-0948330				Nationwide Retirement Solutions, Inc.	DE.....	NIA.....	NFS Distributors, Inc.	Ownership.....	..100.000	Nationwide Mutual Insurance Company	
...0140 ...	Nationwide		86-0924069				Nationwide Retirement Solutions, Inc. of Arizona	AZ.....	NIA.....	Nationwide Retirement Solutions, Inc.	Ownership.....	..100.000	Nationwide Mutual Insurance Company	
...0140 ...	Nationwide		31-1331479				Nationwide Retirement Solutions, Inc. of Ohio	OH.....	NIA.....	Nationwide Retirement Solutions, Inc.	contract		Nationwide Mutual Insurance Company	
...0140 ...	Nationwide		74-2200854				Nationwide Retirement Solutions, Inc. of Texas	TX.....	NIA.....	Nationwide Retirement Solutions, Inc.	contract		Nationwide Mutual Insurance Company	

STATEMENT AS OF SEPTEMBER 30, 2012 OF THE NATIONWIDE MUTUAL FIRE INSURANCE COMPANY

SCHEDULE Y

PART 1A - DETAIL OF INSURANCE HOLDING COMPANY SYSTEM

1	2	3	4	5	6	7	8	9	10	11	12	13	14	15
Group Code	Group Name	NAIC Company Code	Federal ID Number	Federal RSSD	CIK	Name of Securities Exchange if Publicly Traded (U.S. or International)	Names of Parent, Subsidiaries Or Affiliates	Domi-ciliary Location	Relationship to Reporting Entity	Directly Controlled by (Name of Entity/Person)	Type of Control (Ownership, Board, Management, Attorney-in-Fact, Influence, Other)	If Control is Owner-ship Provide Percen-tage	Ultimate Controlling Entity(ies)/Person(s)	*
0140	Nationwide		52-6969856				Nationwide SA Capital Trust	DE	NIA	NWD Investment Management, Inc.	Ownership	100.000	Nationwide Mutual Insurance Company	
0140	Nationwide		42-1373380				Nationwide Sales Solutions, Inc.	JA	NIA	ALLIED Group, Inc.	Ownership	100.000	Nationwide Mutual Insurance Company	
0140	Nationwide		36-2434406				Nationwide Securities, LLC	OH	NIA	NFS Distributors, Inc.	Ownership	100.000	Nationwide Mutual Insurance Company	
0140	Nationwide		31-4177100				Nationwide Services Company, LLC	OH	NIA	Nationwide Mutual Insurance Company	Ownership	100.000	Nationwide Mutual Insurance Company	
0140	Nationwide		27-0743545				Nationwide Tax Credit Partners 2009-G, LLC	OH	NIA	Nationwide Mutual Insurance Company	Other		Nationwide Mutual Insurance Company	
0140	Nationwide		27-0768791				Nationwide Tax Credit Partners 2009-H, LLC	OH	NIA	Nationwide Mutual Insurance Company	Other		Nationwide Mutual Insurance Company	
0140	Nationwide		11-3651828				ND La Quinta Partners, LLC	DE	NIA	Nationwide Realty Investors, Ltd.	Ownership	94.500	Nationwide Mutual Insurance Company	
0140	Nationwide						Newhouse Capital Partners II, LLC	DE	NIA	Nationwide Global Ventures, Inc.	Ownership	80.000	Nationwide Mutual Insurance Company	
0140	Nationwide						Newhouse Capital Partners II, LLC	DE	NIA	Nationwide Global Ventures, Inc.	Ownership	99.000	Nationwide Mutual Insurance Company	
0140	Nationwide						Newhouse Capital Partners, LLC	DE	NIA	NWD Investment Management, Inc.	Ownership	19.000	Nationwide Mutual Insurance Company	
0140	Nationwide						Newhouse Capital Partners, LLC	DE	NIA	Nationwide Mutual Insurance Company	Ownership	70.000	Nationwide Mutual Insurance Company	
0140	Nationwide						Newhouse Capital Partners, LLC	DE	NIA	Nationwide Mutual Fire Insurance Company	Ownership	10.000	Nationwide Mutual Insurance Company	
0140	Nationwide		31-1630871				NFS Distributors, Inc.	DE	NIA	Nationwide Financial Services, Inc.	Ownership	100.000	Nationwide Mutual Insurance Company	
0140	Nationwide		14-1892640				NHT XII Tax Credit Fund, LLC	DC	NIA	Nationwide Life Insurance Company	Ownership	49.990	Nationwide Mutual Insurance Company	1
0140	Nationwide		14-1892640				NHT XII Tax Credit Fund, LLC	DC	NIA	Nationwide Assurance Company	Ownership	25.000	Nationwide Mutual Insurance Company	1
0140	Nationwide		14-1892640				NHT XII Tax Credit Fund, LLC	DC	NIA	Nationwide Mutual Insurance Company	Ownership	25.000	Nationwide Mutual Insurance Company	1
0140	Nationwide		26-0351004				North Bank Condominium Home Owners Association	OH	OTH	Other non-Nationwide	n/a		Other non-Nationwide	
0140	Nationwide		20-4939866				North of Third, LLC	OH	NIA	NRI Equity Land Investments, LLC		100.000	Nationwide Mutual Insurance Company	
0140	Nationwide		26-4083207				Northstar Commercial Development, LLC	OH	NIA	Nationwide Realty Investors, Ltd.	Ownership	50.000	Nationwide Mutual Insurance Company	1
0140	Nationwide		26-4083354				Northstar Residential Development, LLC	OH	NIA	Nationwide Realty Investors, Ltd.	Ownership	50.000	Nationwide Mutual Insurance Company	1
0140	Nationwide		31-1486309				NRI 12325 Copper Way, LLC	OH	NIA	Nationwide Realty Investors, Ltd.	Ownership	100.000	Nationwide Mutual Insurance Company	
0140	Nationwide		31-1486309				NRI 220 Schrock, LLC	OH	NIA	Nationwide Realty Investors, Ltd.	Ownership	100.000	Nationwide Mutual Insurance Company	
0140	Nationwide		31-1486309				NRI Arena, LLC	OH	NIA	Nationwide Realty Investors, Ltd.	Ownership	100.000	Nationwide Mutual Insurance Company	
0140	Nationwide		31-1486309				NRI Brooksedg, LLC	OH	NIA	Nationwide Realty Investors, Ltd.	Ownership	100.000	Nationwide Mutual Insurance Company	
0140	Nationwide		31-1486309				NRI Builders, LLC	OH	NIA	Nationwide Realty Investors, Ltd.	Ownership	100.000	Nationwide Mutual Insurance Company	
0140	Nationwide		31-1486309				NRI Communities/Charlotte, LLC	OH	NIA	Nationwide Realty Investors, Ltd.	Ownership	100.000	Nationwide Mutual Insurance Company	
0140	Nationwide		31-1486309				NRI Communities/Harris Blvd., LLC	OH	NIA	Nationwide Realty Investors, Ltd.	Ownership	100.000	Nationwide Mutual Insurance Company	
0140	Nationwide		31-1486309				NRI Cramer Creek, LLC	OH	NIA	Nationwide Realty Investors, Ltd.	Ownership	100.000	Nationwide Mutual Insurance Company	
0140	Nationwide		20-4939866				NRI Equity Land Investments, LLC	OH	NIA	Nationwide Realty Investors, Ltd.	Ownership	80.000	Nationwide Mutual Insurance Company	
0140	Nationwide						NRI Equity Tampa, LLC	OH	OTH	Nationwide Realty Investors, Ltd.	Ownership	50.000	Nationwide Mutual Insurance Company	
0140	Nationwide		31-1486309				NRI Maxtown, LLC	OH	OTH	Nationwide Realty Investors, Ltd.	Ownership	100.000	Nationwide Mutual Insurance Company	
0140	Nationwide		30-4939866				NRI Office Ventures, Ltd	OH	NIA	Nationwide Realty Investors, Ltd.	Ownership	100.000	Nationwide Mutual Insurance Company	
0140	Nationwide		31-1486309				NRI Telecom, LLC	OH	NIA	NWD Investments, LLC	Ownership	100.000	Nationwide Mutual Insurance Company	
0140	Nationwide						NTCIF-2011 Georgia State Investor, LLC	OH	NIA	Nationwide Property and Casualty Company	Ownership	100.000	Nationwide Mutual Insurance Company	
0140	Nationwide		45-3123274				NTCIF-2011, LLC	OH	NIA	Nationwide Life Insurance Company	Ownership	100.000	Nationwide Mutual Insurance Company	
0140	Nationwide		90-0729552				NTCP 2011-A, LLC	OH	NIA	Nationwide Life Insurance Company	Ownership	100.000	Nationwide Mutual Insurance Company	
0140	Nationwide		27-4700627				NTCP 2011-B, LLC	OH	NIA	Nationwide Life Insurance Company	Ownership	100.000	Nationwide Mutual Insurance Company	
0140	Nationwide		46-0747898				NTCP 2012-A, LLC	OH	NIA	Nationwide Life Insurance Company	Ownership	100.000	Nationwide Mutual Insurance Company	
0140	Nationwide		46-0741029				NW - Camerom, LLC	OH	NIA	NW-REI, LLC	Ownership	100.000	Nationwide Mutual Insurance Company	
0140	Nationwide		45-2724980				NW-2100 Latham, LLC	DE	NIA	NW-REI, LLC	Ownership	100.000	Nationwide Mutual Insurance Company	
0140	Nationwide		27-2076516				NW-Arvida, LLC	OH	NIA	NW-REI, LLC	Ownership	100.000	Nationwide Mutual Insurance Company	
0140	Nationwide		36-4702264				NW-Bayshore, LLC	OH	NIA	NW-REI, LLC	Ownership	100.000	Nationwide Mutual Insurance Company	
0140	Nationwide		45-5159092				NW-Bencap, LLC	OH	NIA	NW-REI, LLC	Ownership	100.000	Nationwide Mutual Insurance Company	
0140	Nationwide		46-0999932				NW-CNC Coppell, LLC	DE	NIA	Nationwide Mutual Insurance Company	Ownership	100.000	Nationwide Mutual Insurance Company	
0140	Nationwide		26-0901660											

STATEMENT AS OF SEPTEMBER 30, 2012 OF THE NATIONWIDE MUTUAL FIRE INSURANCE COMPANY

SCHEDULE Y

PART 1A - DETAIL OF INSURANCE HOLDING COMPANY SYSTEM

1	2	3	4	5	6	7	8	9	10	11	12	13	14	15
Group Code	Group Name	NAIC Company Code	Federal ID Number	Federal RSSD	CIK	Name of Securities Exchange if Publicly Traded (U.S. or International)	Names of Parent, Subsidiaries Or Affiliates	Domi-ciliary Location	Relationship to Reporting Entity	Directly Controlled by (Name of Entity/Person)	Type of Control (Ownership, Board, Management, Attorney-in-Fact, Influence, Other)	If Control is Owner-ship Provide Percen-tage	Ultimate Controlling Entity(ies)/Person(s)	*
0140	Nationwide		27-4431267				NW-Collection, LLC	DE	NIA	NW-REI, LLC	Ownership	100.000	Nationwide Mutual Insurance Company	
0140	Nationwide		27-2764819				NW-Commerce Center, LLC	DE	NIA	NW REI, LLC	Ownership	100.000	Nationwide Mutual Insurance Company	
0140	Nationwide						NW-Corvallis, LLC	OH	NIA	NW-REI, LLC	Ownership	100.000	Nationwide Mutual Insurance Company	
0140	Nationwide		31-1580283				NWD 205 Vine, LLC	OH	NIA	NWD Investments, LLC	Ownership	100.000	Nationwide Mutual Insurance Company	
0140	Nationwide		31-1580283				NWD 225 Nationwide, LLC	OH	NIA	NWD Investments, LLC	Ownership	100.000	Nationwide Mutual Insurance Company	
0140	Nationwide		31-1580283				NWD 230 West, LLC	OH	NIA	NWD Investments, LLC	Ownership	100.000	Nationwide Mutual Insurance Company	
0140	Nationwide		31-1580283				NWD 265 Neil, LLC	OH	NIA	NWD Investments, LLC	Ownership	100.000	Nationwide Mutual Insurance Company	
0140	Nationwide		31-1580283				NWD 275 Marconi, LLC	OH	NIA	NWD Investments, LLC	Ownership	100.000	Nationwide Mutual Insurance Company	
0140	Nationwide		31-1580283				NWD 295 McConnell, LLC	OH	NIA	NWD Investments, LLC	Ownership	100.000	Nationwide Mutual Insurance Company	
0140	Nationwide		31-1580283				NWD 300 Neil, LLC	OH	NIA	NWD Investments, LLC	Ownership	100.000	Nationwide Mutual Insurance Company	
0140	Nationwide		31-1580283				NWD 300 Spring, LLC	OH	NIA	NWD Investments, LLC	Ownership	100.000	Nationwide Mutual Insurance Company	
0140	Nationwide		31-1580283				NWD 355 McConnell, LLC	OH	NIA	NWD Investments, LLC	Ownership	100.000	Nationwide Mutual Insurance Company	
0140	Nationwide		31-1580283				NWD 425 Nationwide, LLC	OH	NIA	NWD Investments, LLC	Ownership	100.000	Nationwide Mutual Insurance Company	
0140	Nationwide		31-1580283				NWD 500 Nationwide, LLC	OH	NIA	NWD Investments, LLC	Ownership	100.000	Nationwide Mutual Insurance Company	
0140	Nationwide		31-1580283				NWD Arena Crossing, LLC	OH	NIA	NWD Investments, LLC	Ownership	100.000	Nationwide Mutual Insurance Company	
0140	Nationwide		31-1580283				NWD Arena District I, LLC	OH	NIA	NWD Investments, LLC	Ownership	100.000	Nationwide Mutual Insurance Company	
0140	Nationwide		31-1580283				NWD Arena District II, LLC	OH	NIA	NWD Investments, LLC	Ownership	100.000	Nationwide Mutual Insurance Company	
0140	Nationwide		31-1580283				NWD Arena District MM, LLC	OH	NIA	NWD Investments, LLC	Ownership	100.000	Nationwide Mutual Insurance Company	
0140	Nationwide		31-1580283				NWD Arena District PW, LLC	OH	NIA	NWD Investments, LLC	Ownership	100.000	Nationwide Mutual Insurance Company	
0140	Nationwide		31-1580283				NWD Arena District V, LLC	OH	NIA	NWD Investments, LLC	Ownership	100.000	Nationwide Mutual Insurance Company	
0140	Nationwide		04-3679396				NWD Asset Management Holdings, Inc.	DE	NIA	Nationwide SA Capital Trust	Ownership	100.000	Nationwide Mutual Insurance Company	
0140	Nationwide		31-1580283				NWD Athletic Club, LLC	OH	NIA	NWD Investments, LLC	Ownership	100.000	Nationwide Mutual Insurance Company	
0140	Nationwide		31-1636299				NWD Investment Management, Inc.	DE	NIA	NWD Management & Research Trust	Ownership	100.000	Nationwide Mutual Insurance Company	
0140	Nationwide		31-1580283				NWD Investments, LLC	OH	NIA	Nationwide Realty Investors, Ltd.	Ownership	80.000	Nationwide Mutual Insurance Company	
0140	Nationwide		25-6711069				NWD Management & Research Trust	DE	NIA	Nationwide Corporation	Ownership	100.000	Nationwide Mutual Insurance Company	
0140	Nationwide		90-0732898				NW-Dulles, LLC	OH	NIA	NW-REI, LLC	Ownership	100.000	Nationwide Mutual Insurance Company	
0140	Nationwide						NW-Eastpark, LLC	OH	NIA	NW-REI, LLC	Ownership	100.000	Nationwide Mutual Insurance Company	
0140	Nationwide		45-2647960				NW-Grapevine, LLC	OH	NIA	NW-REI, LLC	Ownership	100.000	Nationwide Mutual Insurance Company	
0140	Nationwide		27-4750498				NW-Harvard Row, LLC	OH	NIA	NW-REI, LLC	Ownership	100.000	Nationwide Mutual Insurance Company	
0140	Nationwide		26-3336778				NW-Highland Park, LLC	DE	NIA	NW-REI, LLC	Ownership	100.000	Nationwide Mutual Insurance Company	
0140	Nationwide		27-4387718				NW-Highmeadow, LLC	DE	NIA	NW-REI, LLC	Ownership	100.000	Nationwide Mutual Insurance Company	
0140	Nationwide		45-5408178				NW-Kentwood Towne Center, LLC	OH	NIA	NW-REI, LLC	Ownership	100.000	Nationwide Mutual Insurance Company	
0140	Nationwide		27-4749640				NW-Kohls Market, LLC	OH	NIA	NW-REI, LLC	Ownership	100.000	Nationwide Mutual Insurance Company	
0140	Nationwide		45-5314607				NW-Lovers Lane, LLC	OH	NIA	NW-REI, LLC	Ownership	100.000	Nationwide Mutual Insurance Company	
0140	Nationwide		45-4630497				NW-Mueller II, LLC	OH	NIA	NW-REI, LLC	Ownership	100.000	Nationwide Mutual Insurance Company	
0140	Nationwide		27-4749848				NW-Northridge, LLC	OH	NIA	NW-REI, LLC	Ownership	100.000	Nationwide Mutual Insurance Company	
0140	Nationwide		46-1089165				NW-Oakley Station, LLC	OH	NIA	NW-REI, LLC	Ownership	100.000	Nationwide Mutual Insurance Company	
0140	Nationwide		45-5388656				NW-Park Memorial, LLC	OH	NIA	NW-REI, LLC	Ownership	100.000	Nationwide Mutual Insurance Company	
0140	Nationwide		27-4749937				NW-Park Village, LLC	OH	NIA	NW-REI, LLC	Ownership	100.000	Nationwide Mutual Insurance Company	
0140	Nationwide		26-1903919				NW-REI, LLC	DE	NIA	Nationwide Mutual Insurance Company	Ownership	100.000	Nationwide Mutual Insurance Company	
0140	Nationwide		27-4387647				NW-Ross Hall, LLC	DE	NIA	NW-REI, LLC	Ownership	100.000	Nationwide Mutual Insurance Company	
0140	Nationwide		45-4439608				NW-Sanibel Beach Place, LLC	OH	NIA	NW-REI, LLC	Ownership	100.000	Nationwide Mutual Insurance Company	
0140	Nationwide		45-5159117				NW-South Park, LLC	OH	NIA	NW-REI, LLC	Ownership	100.000	Nationwide Mutual Insurance Company	
0140	Nationwide						NW-Southline, LLC	OH	NIA	NW-REI, LLC	Ownership	100.000	Nationwide Mutual Insurance Company	
0140	Nationwide		27-4749587				NW-Taylor Farmer Jack, LLC	OH	NIA	NW-REI, LLC	Ownership	100.000	Nationwide Mutual Insurance Company	
0140	Nationwide		46-1100378				NW-Triangle, LLC	OH	NIA	NW-REI, LLC	Ownership	100.000	Nationwide Mutual Insurance Company	
0140	Nationwide		27-4387563				NW-University, LLC	DE	NIA	NW-REI, LLC	Ownership	100.000	Nationwide Mutual Insurance Company	
0140	Nationwide		46-1077615				NW-West Ave., LLC	OH	NIA	NW-REI, LLC	Ownership	100.000	Nationwide Mutual Insurance Company	
0140	Nationwide		31-0947092				OCH Company, LLC	OH	NIA	Nationwide Realty Investors, Ltd.	Ownership	100.000	Nationwide Mutual Insurance Company	
0140	Nationwide		31-0947092				Ohio Center Hotel Company, Ltd.	OH	NIA	Nationwide Realty Investors, Ltd.	Ownership	56.250	Nationwide Mutual Insurance Company	
0140	Nationwide		26-0263012				Old Track Street Owners Association	OH	OTH	Other non-Nationwide	n/a		Other non-Nationwide	

12.7

PART 1A - DETAIL OF INSURANCE HOLDING COMPANY SYSTEM

1	2	3	4	5	6	7	8	9	10	11	12	13	14	15
Group Code	Group Name	NAIC Company Code	Federal ID Number	Federal RSSD	CIK	Name of Securities Exchange if Publicly Traded (U.S. or International)	Names of Parent, Subsidiaries Or Affiliates	Domi-ciliary Location	Relationship to Reporting Entity	Directly Controlled by (Name of Entity/Person)	Type of Control (Ownership, Board, Management, Attorney-in-Fact, Influence, Other)	If Control is Owner-ship Provide Percen-tage	Ultimate Controlling Entity(ies)/Person(s)	*
.0140	Nationwide	13999	27-1712056				Olentangy Reinsurance, LLC	VT	JA	Nationwide Life and Annuity Insurance Company	Ownership	100.000	Nationwide Mutual Insurance Company	
.0140	Nationwide						OYS Fund, LLC	DE	OTH	Nationwide Mutual Insurance Company	Ownership	100.000	Nationwide Mutual Insurance Company	
.0140	Nationwide						Park 288 Industrial, LLC	TX	OTH	Nationwide Mutual Insurance Company	Investor member / no control	95.000	other non-Nationwide	
.0140	Nationwide		31-1486309				Perimeter A, Ltd	OH	NIA	Nationwide Realty Investors, Ltd.	Ownership	100.000	Nationwide Mutual Insurance Company	
.0140	Nationwide		31-1677602				Pizzuti Properties, LLC	OH	NIA	Nationwide Realty Investors, Ltd.	Ownership	65.000	Nationwide Mutual Insurance Company	
.0140	Nationwide		31-1486309				Polaris A, Ltd.	OH	NIA	Nationwide Realty Investors, Ltd.	Ownership	100.000	Nationwide Mutual Insurance Company	
.0140	Nationwide		39-1907217				Premier Agency, Inc.	JA	NIA	ALLIED Group, Inc.	Ownership	100.000	Nationwide Mutual Insurance Company	
.4664	Pure	12873	20-8287105				Privilege Underwriters Reciprocal Exchange	FL	JA	Other non-Nationwide	n/a		Other non-Nationwide	
.0140	Pure						Privilege Underwriters, Inc.	FL	JA	Other non-Nationwide	n/a		Other non-Nationwide	
.4664	Pure	13204	26-3109178				Pure Insurance Company	FL	JA	Other non-Nationwide	n/a		Other non-Nationwide	
.4664	Pure						Pure Risk Management, LLC	FL	JA	Other non-Nationwide	n/a		Other non-Nationwide	
.4664	Nationwide		75-2938844				Registered Investment Advisors Services, Inc.	TX	NIA	Nationwide Financial Services, Inc.	Ownership	100.000	Nationwide Mutual Insurance Company	
.0140	Nationwide		82-0549218				Retention Alternatives, Ltd.	Bermuda	JA	Nationwide Mutual Fire Insurance Company	Ownership	100.000	Nationwide Mutual Insurance Company	
.0140	Nationwide						Riverview Diversified Opportunities Fund, LLC	DE	OTH	Nationwide Mutual Insurance Company	Ownership		Nationwide Mutual Insurance Company	1
.0140	Nationwide						Riverview Diversified Opportunities Fund, LLC	DE	OTH	Nationwide Mutual Fire Insurance Company	Ownership		Nationwide Mutual Insurance Company	1
.0140	Nationwide						Riverview Diversified Opportunities Fund, LLC	DE	OTH	Nationwide Life Insurance Company	Ownership		Nationwide Mutual Insurance Company	1
.0140	Nationwide		22-3655264				Riverview International Group, Inc.	DE	NIA	NID Management & Research Trust	Ownership	100.000	Nationwide Mutual Insurance Company	
.0140	Nationwide						Riverview Multi Series Fund, LL - Class Event	DE	OTH	Nationwide Mutual Insurance Company	Ownership	100.000	Nationwide Mutual Insurance Company	
.0140	Nationwide						Riverview Multi Series Fund, LL - Class N	DE	OTH	Nationwide Mutual Insurance Company	Ownership	100.000	Nationwide Mutual Insurance Company	
.0140	Nationwide						Riverview Polyphony Fund, LLC	DE	OTH	Nationwide Mutual Insurance Company	Ownership	100.000	Nationwide Mutual Insurance Company	
.0140	Nationwide	15580	31-1117969				Scottsdale Indemnity Company	OH	JA	Nationwide Mutual Insurance Company	Ownership	100.000	Nationwide Mutual Insurance Company	
.0140	Nationwide	41297	31-1024978				Scottsdale Insurance Company	OH	JA	Nationwide Mutual Insurance Company	Ownership	100.000	Nationwide Mutual Insurance Company	
.0140	Nationwide	10672	86-0835870				Scottsdale Surplus Lines Insurance Company							
.0140	Nationwide		31-1486309				Streets of Toringdon, LLC	AZ	JA	Scottsdale Insurance Company	Ownership	100.000	Nationwide Mutual Insurance Company	
.0140	Nationwide						The Association for Theater Based Community Development, LLC	OH	NIA	Nationwide Realty Investors, Ltd.	Ownership	100.000	Nationwide Mutual Insurance Company	
.0140	Nationwide						The Hideaway Club		OTH	Nationwide Mutual Insurance Company	Limited partner /no control	50.000	other non-Nationwide	
.0140	Nationwide		91-2158214				The Hideaway Owners Association	CA	OTH	Other non-Nationwide	n/a		Other non-Nationwide	
.0140	Nationwide		86-1094799				The Madison Club	CA	OTH	Other non-Nationwide	n/a		Other non-Nationwide	
.0140	Nationwide		20-3541511				The Madison Club Owners Association	CA	OTH	Other non-Nationwide	n/a		Other non-Nationwide	
.0140	Nationwide		20-3541507				The Waterfront Partners, LLC	CA	OTH	Other non-Nationwide	n/a		Other non-Nationwide	
.0140	Nationwide		31-1610040				THI Holdings (Delaware), Inc.	OH	NIA	Nationwide Realty Investors, Ltd.	Ownership	50.000	Nationwide Mutual Insurance Company	1
.0140	Nationwide		52-2031677				Titan Auto Insurance of New Mexico, Inc.	DE	NIA	Nationwide Mutual Insurance Company	Ownership	100.000	Nationwide Mutual Insurance Company	
.0140	Nationwide		74-2825853				Titan Indemnity Company	NM	JA	Whitehall Holdings, Inc.	Ownership	100.000	Nationwide Mutual Insurance Company	
.0140	Nationwide	13242	74-2286759				Titan Insurance Company	TX	JA	THI Holdings (Delaware), Inc.	Ownership	100.000	Nationwide Mutual Insurance Company	
.0140	Nationwide	36269	86-0619597				Titan Insurance Services, Inc.	MI	JA	Titan Indemnity Company	Ownership	100.000	Nationwide Mutual Insurance Company	
.0140	Nationwide		75-1284530				V.P.I. Services, Inc.	TX	NIA	Whitehall Holdings, Inc.	Ownership	100.000	Nationwide Mutual Insurance Company	
.0140	Nationwide		33-0160222				Veterinary Pet Insurance Company	CA	NIA	Veterinary Pet Insurance Company	Ownership	100.000	Nationwide Mutual Insurance Company	
.0140	Nationwide	42285	95-3750113				Scottsdale Insurance Company	CA	JA	Scottsdale Insurance Company	Ownership	100.000	Nationwide Mutual Insurance Company	

STATEMENT AS OF SEPTEMBER 30, 2012 OF THE NATIONWIDE MUTUAL FIRE INSURANCE COMPANY

SCHEDULE Y

PART 1A - DETAIL OF INSURANCE HOLDING COMPANY SYSTEM

1	2	3	4	5	6	7	8	9	10	11	12	13	14	15
Group Code	Group Name	NAIC Company Code	Federal ID Number	Federal RSSD	CIK	Name of Securities Exchange if Publicly Traded (U.S. or International)	Names of Parent, Subsidiaries Or Affiliates	Domi-ciliary Location	Relationship to Reporting Entity	Directly Controlled by (Name of Entity/Person)	Type of Control (Ownership, Board, Management, Attorney-in-Fact, Influence, Other)	If Control is Owner-ship Provide Percen-tage	Ultimate Controlling Entity(ies)/Person(s)	*
...0140 ...	Nationwide10644 ...	34-1785903	Victoria Automobile Insurance Company	..JN.....	...JA.....	Victoria Fire & Casulaty Insurance Company	Ownership.....	..100.000	Nationwide Mutual Insurance Company
...0140 ...	Nationwide42889 ...	34-1394913	Victoria Fire & Casualty CompanyOH.....	...JA.....	THI Holdings (Delaware), Inc.	Ownership.....	..100.000	Nationwide Mutual Insurance Company
...0140 ...	Nationwide10778 ...	34-1842604	Victoria National Insurance CompanyOH.....	...JA.....	Victoria Fire & Casulaty Insurance Company	Ownership.....	..100.000	Nationwide Mutual Insurance Company
...0140 ...	Nationwide10105 ...	34-1777972	Victoria Select Insurance CompanyOH.....	...JA.....	Victoria Fire & Casulaty Insurance Company	Ownership.....	..100.000	Nationwide Mutual Insurance Company
...0140 ...	Nationwide10777 ...	34-1842602	Victoria Specialty Insurance Company	..OH.....	...JA.....	Victoria Fire & Casulaty Insurance Company	Ownership.....	..100.000	Nationwide Mutual Insurance Company
...0140 ...	Nationwide37150 ...	86-0561941	Western Heritage Insurance CompanyAZ.....	...JA.....	Scottsdale Insurance Company	Ownership.....	..100.000	Nationwide Mutual Insurance Company
...0140 ...	Nationwide	Nationwide Mutual Insurance Company	Nationwide Defined Benefit Master Trust	Investor member / no control71.000	other non-Nationwide
...0140 ...	Nationwide	74-2767942	Whitehall Holdings, Inc.TX.....	...NIA.....	THI Holdings (Delaware), Inc.	Ownership.....	..100.000	Nationwide Mutual Insurance Company
...0140 ...	Nationwide	59-3471667	WI of Florida, Inc.FL.....	...NIA.....	Whitehall Holdings, Inc.	Ownership.....	..100.000	Nationwide Mutual Insurance Company
...0140 ...	Nationwide	31-1486309	Wilson Road Developers, LLCOH.....	...NIA.....	Nationwide Realty Investors, Ltd.	Ownership.....	..100.000	Nationwide Mutual Insurance Company
...0140 ...	Nationwide	Zais Zephyr A-4, LLCDE.....	...OTH.....	Nationwide Life Insurance Company	limited member / no control60.000	other non-Nationwide

Asterisk	Explanation
1	For the purposes of this schedule, Nationwide presumed control of these entities because they are owned by at least 10% and are not wholly-owned by a Nationwide entity.
2	Other ownership indicates a non-ownership circumstance by a Nationwide entity.

STATEMENT AS OF SEPTEMBER 30, 2012 OF THE NATIONWIDE MUTUAL FIRE INSURANCE COMPANY

PART 1 - LOSS EXPERIENCE

Line of Business		Current Year to Date			4 Prior Year to Date Direct Loss Percentage
		1 Direct Premiums Earned	2 Direct Losses Incurred	3 Direct Loss Percentage	
1.	Fire	38,201,821	20,065,737	52.5	49.6
2.	Allied Lines	117,460,108	42,974,323	36.6	61.7
3.	Farmowners multiple peril	1,431	(60,592)	(4,234.2)	299.0
4.	Homeowners multiple peril	646,055,486	399,305,453	61.8	96.9
5.	Commercial multiple peril	64,136,708	30,953,901	48.3	45.9
6.	Mortgage guaranty				
8.	Ocean marine				
9.	Inland marine	21,064,163	7,186,951	34.1	35.7
10.	Financial guaranty				
11.1	Medical professional liability - occurrence	29	(1,003)	(3,458.6)	785.8
11.2	Medical professional liability - claims-made				
12.	Earthquake	6,149,970	427,867	7.0	6.7
13.	Group accident and health				
14.	Credit accident and health				
15.	Other accident and health	1,601			
16.	Workers' compensation	7,300,382	639,802	8.8	21.1
17.1	Other liability - occurrence	34,651,604	12,130,066	35.0	32.7
17.2	Other liability - claims-made		424,478		
17.3	Excess workers' compensation				
18.1	Products liability - occurrence	947,428	(387,992)	(41.0)	35.8
18.2	Products liability - claims-made		(2,129)		
19.1,19.2	Private passenger auto liability	167,416,914	112,135,137	67.0	81.0
19.3,19.4	Commercial auto liability	17,783,413	9,216,116	51.8	43.9
21.	Auto physical damage	115,252,773	62,916,205	54.6	57.8
22.	Aircraft (all perils)				
23.	Fidelity	3,219	(890)	(27.6)	(19.9)
24.	Surety				
26.	Burglary and theft	75,706	36	0.0	(0.8)
27.	Boiler and machinery	1,333,636	529,997	39.7	41.3
28.	Credit				
29.	International				
30.	Warranty				
31.	Reinsurance - Nonproportional Assumed Property	XXX	XXX	XXX	XXX
32.	Reinsurance - Nonproportional Assumed Liability	XXX	XXX	XXX	XXX
33.	Reinsurance - Nonproportional Assumed Financial Lines	XXX	XXX	XXX	XXX
34.	Aggregate write-ins for other lines of business				
35.	Totals	1,237,836,392	698,453,463	56.4	79.9
3401.	DETAILS OF WRITE-INS				
3402.				
3403.				
3498.	Summary of remaining write-ins for Line 34 from overflow page				
3499.	Totals (Lines 3401 through 3403 plus 3498)(Line 34 above)				

PART 2 - DIRECT PREMIUMS WRITTEN

Line of Business		1 Current Quarter	2 Current Year to Date	3 Prior Year Year to Date
1.	Fire	13,861,493	38,391,610	37,535,564
2.	Allied Lines	47,398,532	118,857,909	118,454,361
3.	Farmowners multiple peril			10,212
4.	Homeowners multiple peril	235,660,104	627,134,904	680,013,924
5.	Commercial multiple peril	24,080,166	68,354,020	63,956,259
6.	Mortgage guaranty			
8.	Ocean marine			
9.	Inland marine	6,796,943	20,869,886	21,470,798
10.	Financial guaranty			
11.1	Medical professional liability - occurrence			306
11.2	Medical professional liability - claims-made			
12.	Earthquake	2,320,427	6,100,562	6,557,497
13.	Group accident and health			
14.	Credit accident and health			
15.	Other accident and health		1,070	1,452
16.	Workers' compensation	2,494,975	7,305,376	6,768,848
17.1	Other liability - occurrence	11,320,527	36,710,542	34,003,627
17.2	Other liability - claims-made			
17.3	Excess workers' compensation			
18.1	Products liability - occurrence	334,330	968,037	1,073,268
18.2	Products liability - claims-made			
19.1,19.2	Private passenger auto liability	57,463,125	168,348,420	168,227,493
19.3,19.4	Commercial auto liability	5,835,433	18,842,523	16,949,879
21.	Auto physical damage	39,135,647	115,755,169	115,786,426
22.	Aircraft (all perils)			
23.	Fidelity			5,767
24.	Surety			
26.	Burglary and theft	24,736	78,798	66,137
27.	Boiler and machinery	484,099	1,397,111	1,380,098
28.	Credit			
29.	International			
30.	Warranty			
31.	Reinsurance - Nonproportional Assumed Property	XXX	XXX	XXX
32.	Reinsurance - Nonproportional Assumed Liability	XXX	XXX	XXX
33.	Reinsurance - Nonproportional Assumed Financial Lines	XXX	XXX	XXX
34.	Aggregate write-ins for other lines of business			
35.	Totals	447,210,537	1,229,115,937	1,272,261,916
3401.	DETAILS OF WRITE-INS			
3402.			
3403.			
3498.	Summary of remaining write-ins for Line 34 from overflow page			
3499.	Totals (Lines 3401 through 3403 plus 3498)(Line 34 above)			

STATEMENT AS OF SEPTEMBER 30, 2012 OF THE NATIONWIDE MUTUAL FIRE INSURANCE COMPANY

PART 3 (000 omitted)

LOSS AND LOSS ADJUSTMENT EXPENSE RESERVES SCHEDULE

	1	2	3	4	5	6	7	8	9	10	11	12	13											
Years in Which Losses Occurred	Prior Year-End Known Case Loss and LAE Reserves	Prior Year-End IBNR Loss and LAE Reserves	Total Prior Year-End Loss and LAE Reserves (Cols. 1+2)	2012 Loss and LAE Payments on Claims Reported as of Prior Year-End	2012 Loss and LAE Payments on Claims Unreported as of Prior Year-End	Total 2012 Loss and LAE Payments (Cols. 4+5)	Q.S. Date Known Case Loss and LAE Reserves on Claims Reported and Open as of Prior Year End	Q.S. Date Known Case Loss and LAE Reserves on Claims Reported or Reopened Subsequent to Prior Year End	Q.S. Date IBNR Loss and LAE Reserves	Total Q.S. Loss and LAE Reserves (Cols.7+8+9)	Prior Year-End Known Case Loss and LAE Reserves Developed (Savings)/ Deficiency (Cols.4+7 minus Col. 1)	Prior Year-End IBNR Loss and LAE Reserves Developed (Savings)/ Deficiency (Cols. 5+8+9 minus Col. 2)	Prior Year-End Total Loss and LAE Reserve Developed (Savings)/ Deficiency (Cols. 11+12)											
1. 2009 + Prior	254,297	139,730	394,027	100,633	2,968	103,601	185,775	4,081	94,211	284,067	32,111	(38,470)	(6,359)											
2. 2010	131,938	85,057	216,995	64,119	3,898	68,017	84,737	6,438	52,548	143,723	16,918	(22,173)	(5,255)											
3. Subtotals 2010 + Prior	386,235	224,787	611,022	164,752	6,866	171,618	270,512	10,519	146,759	427,790	49,029	(60,643)	(11,614)											
4. 2011	243,324	212,676	456,000	142,831	58,082	200,913	142,709	19,070	98,006	259,785	42,216	(37,518)	4,698											
5. Subtotals 2011 + Prior	629,559	437,463	1,067,022	307,583	64,948	372,531	413,221	29,589	244,765	687,575	91,245	(98,161)	(6,916)											
6. 2012	XXX	XXX	XXX	XXX	505,987	505,987	XXX	184,728	194,050	378,778	XXX	XXX	XXX											
7. Totals	629,559	437,463	1,067,022	307,583	570,935	878,518	413,221	214,317	438,815	1,066,353	91,245	(98,161)	(6,916)											
8. Prior Year-End Surplus As Regards Policyholders	2,243,154											Col. 11, Line 7 As % of Col. 1 Line 7	Col. 12, Line 7 As % of Col. 2 Line 7	Col. 13, Line 7 As % of Col. 3 Line 7										
												1. 14.5	2. (22.4)	3. (0.6)										
													Col. 13, Line 7 As a % of Col. 1 Line 8		4. (0.3)									

STATEMENT AS OF SEPTEMBER 30, 2012 OF THE NATIONWIDE MUTUAL FIRE INSURANCE COMPANY

SUPPLEMENTAL EXHIBITS AND SCHEDULES INTERROGATORIES

The following supplemental reports are required to be filed as part of your statement filing. However, in the event that your company does not transact the type of business for which the special report must be filed, your response of NO to the specific interrogatory will be accepted in lieu of filing a "NONE" report and a bar code will be printed below. If the supplement is required of your company but is not being filed for whatever reason enter SEE EXPLANATION and provide an explanation following the interrogatory questions.

	Response
1. Will the Trusteed Surplus Statement be filed with the state of domicile and the NAIC with this statement?	NO
2. Will Supplement A to Schedule T (Medical Professional Liability Supplement) be filed with this statement?	YES
3. Will the Medicare Part D Coverage Supplement be filed with the state of domicile and the NAIC with this statement?	NO
4. Will the Director and Officer Supplement be filed with the state of domicile and the NAIC with this statement?	NO

Explanations:

1.
3.
4.

Bar Codes:

1. Trusteed Surplus Statement [Document Identifier 490]



3. Medicare Part D Coverage Supplement [Document Identifier 365]



4. Director and Officer Supplement [Document Identifier 505]



STATEMENT AS OF SEPTEMBER 30, 2012 OF THE NATIONWIDE MUTUAL FIRE INSURANCE COMPANY

OVERFLOW PAGE FOR WRITE-INS

Additional Write-ins for Assets Line 25

	Current Statement Date			4 December 31 Prior Year Net Admitted Assets
	1 Assets	2 Nonadmitted Assets	3 Net Admitted Assets (Cols. 1 - 2)	
2504. Third party administrator receivable	85,437		85,437	
2505. Recoupment receivable	5,039,133		5,039,133	
2506. Funds held equity pools & associations	18,086,946		18,086,946	
2507. Over the counter collateral	329,997		329,997	
2597. Summary of remaining write-ins for Line 25 from overflow page	23,541,513		23,541,513	

Additional Write-ins for Liabilities Line 25

	1 Current Statement Date	2 December 31, Prior Year
2504. State surcharge/recoupment payable	1,011,499	253,920
2505. Escrow liability	2,150,338	1,211,711
2506. Miscellaneous liability	21,471,069	5,764,935
2507. Pooling expense payable		7,780,941
2597. Summary of remaining write-ins for Line 25 from overflow page	24,632,906	15,011,507

SCHEDULE A - VERIFICATION

Real Estate

	1	2
	Year to Date	Prior Year Ended December 31
1. Book/adjusted carrying value, December 31 of prior year	13,943,304	14,609,665
2. Cost of acquired:		
2.1 Actual cost at time of acquisition		
2.2 Additional investment made after acquisition	1,048,438	
3. Current year change in encumbrances		
4. Total gain (loss) on disposals		
5. Deduct amounts received on disposals		
6. Total foreign exchange change in book/adjusted carrying value		
7. Deduct current year's other than temporary impairment recognized		
8. Deduct current year's depreciation	570,676	666,361
9. Book/adjusted carrying value at the end of current period (Lines 1+2+3+4-5+6-7-8)	14,421,066	13,943,304
10. Deduct total nonadmitted amounts		
11. Statement value at end of current period (Line 9 minus Line 10)	14,421,066	13,943,304

SCHEDULE B - VERIFICATION

Mortgage Loans

	1	2
	Year to Date	Prior Year Ended December 31
1. Book value/recorded investment excluding accrued interest, December 31 of prior year	47,268,329	50,067,814
2. Cost of acquired:		
2.1 Actual cost at time of acquisition	20,991,000	8,000,000
2.2 Additional investment made after acquisition		
3. Capitalized deferred interest and other		
4. Accrual of discount		
5. Unrealized valuation increase (decrease)		
6. Total gain (loss) on disposals		
7. Deduct amounts received on disposals	2,096,588	10,799,484
8. Deduct amortization of premium and mortgage interest points and commitment fees		
9. Total foreign exchange change in book value/recorded investment excluding accrued interest		
10. Deduct current year's other than temporary impairment recognized		
11. Book value/recorded investment excluding accrued interest at end of current period (Lines 1+2+3+4+5+6-7-8+9-10)	66,162,741	47,268,329
12. Total valuation allowance	(501,727)	(409,952)
13. Subtotal (Line 11 plus Line 12)	65,661,014	46,858,377
14. Deduct total nonadmitted amounts		
15. Statement value at end of current period (Line 13 minus Line 14)	65,661,014	46,858,377

SCHEDULE BA - VERIFICATION

Other Long-Term Invested Assets

	1	2
	Year to Date	Prior Year Ended December 31
1. Book/adjusted carrying value, December 31 of prior year	136,874,708	121,022,980
2. Cost of acquired:		
2.1 Actual cost at time of acquisition	2,373,539	19,551,104
2.2 Additional investment made after acquisition	28,409,919	14,352
3. Capitalized deferred interest and other	(1,829,047)	(2,657,651)
4. Accrual of discount		
5. Unrealized valuation increase (decrease)	4,296,830	(34,145)
6. Total gain (loss) on disposals		
7. Deduct amounts received on disposals	1,275,429	
8. Deduct amortization of premium and depreciation	5,947,768	1,021,932
9. Total foreign exchange change in book/adjusted carrying value		
10. Deduct current year's other than temporary impairment recognized		
11. Book/adjusted carrying value at end of current period (Lines 1+2+3+4+5+6-7-8+9-10)	162,902,752	136,874,708
12. Deduct total nonadmitted amounts	176,655	176,655
13. Statement value at end of current period (Line 11 minus Line 12)	162,726,097	136,698,053

SCHEDULE D - VERIFICATION

Bonds and Stocks

	1	2
	Year to Date	Prior Year Ended December 31
1. Book/adjusted carrying value of bonds and stocks, December 31 of prior year	3,311,852,594	3,327,952,297
2. Cost of bonds and stocks acquired	376,047,350	499,087,230
3. Accrual of discount	5,699,700	3,900,217
4. Unrealized valuation increase (decrease)	18,304,408	9,083,427
5. Total gain (loss) on disposals	576,388	7,505,390
6. Deduct consideration for bonds and stocks disposed of	273,530,487	522,278,454
7. Deduct amortization of premium	10,055,214	13,465,194
8. Total foreign exchange change in book/adjusted carrying value		655,600
9. Deduct current year's other than temporary impairment recognized		587,919
10. Book/adjusted carrying value at end of current period (Lines 1+2+3+4+5-6-7+8-9)	3,428,894,739	3,311,852,594
11. Deduct total nonadmitted amounts		
12. Statement value at end of current period (Line 10 minus Line 11)	3,428,894,739	3,311,852,594

STATEMENT AS OF SEPTEMBER 30, 2012 OF THE NATIONWIDE MUTUAL FIRE INSURANCE COMPANY

SCHEDULE D - PART 1B

Showing the Acquisitions, Dispositions and Non-Trading Activity
During the Current Quarter for all Bonds and Preferred Stock by Rating Class

	1 Book/Adjusted Carrying Value Beginning of Current Quarter	2 Acquisitions During Current Quarter	3 Dispositions During Current Quarter	4 Non-Trading Activity During Current Quarter	5 Book/Adjusted Carrying Value End of First Quarter	6 Book/Adjusted Carrying Value End of Second Quarter	7 Book/Adjusted Carrying Value End of Third Quarter	8 Book/Adjusted Carrying Value December 31 Prior Year
BONDS								
1. Class 1 (a)	2,363,538,004	23,829,305	34,348,109	2,970,827	2,410,122,910	2,363,538,004	2,355,990,027	2,420,677,627
2. Class 2 (a)	650,351,251	84,151,646	6,602,782	845,308	588,689,049	650,351,251	728,745,423	584,982,115
3. Class 3 (a)	50,401,801	39,719,035	40,823,379	10,603,198	52,676,183	50,401,801	59,900,655	53,309,438
4. Class 4 (a)	98,683,039	80,478,197	84,828,127	(14,086,180)	77,529,545	98,683,039	80,246,929	53,730,078
5. Class 5 (a)			90,730	2,201,233			2,110,503	
6. Class 6 (a)	1,316,124	45,418		21,638	1,229,423	1,316,124	1,383,180	1,212,242
7. Total Bonds	3,164,290,219	228,223,601	166,693,127	2,556,024	3,130,247,110	3,164,290,219	3,228,376,717	3,113,911,500
PREFERRED STOCK								
8. Class 1								
9. Class 2	273,500				273,500	273,500	273,500	273,500
10. Class 3	17,723				17,723	17,723	17,723	18,540
11. Class 4								
12. Class 5								
13. Class 6								
14. Total Preferred Stock	291,223				291,223	291,223	291,223	292,040
15. Total Bonds and Preferred Stock	3,164,581,442	228,223,601	166,693,127	2,556,024	3,130,538,333	3,164,581,442	3,228,667,940	3,114,203,540

(a) Book/Adjusted Carrying Value column for the end of the current reporting period includes the following amount of non-rated short-term and cash equivalent bonds by NAIC designation: NAIC 1 \$; NAIC 2 \$; NAIC 3 \$;
NAIC 4 \$; NAIC 5 \$; NAIC 6 \$

SCHEDULE DA - PART 1

Short-Term Investments

	1	2	3	4	5
	Book/Adjusted Carrying Value	Par Value	Actual Cost	Interest Collected Year-to-Date	Paid for Accrued Interest Year-to-Date
9199999 Totals	137,847	xxx	137,847	271	

SCHEDULE DA - VERIFICATION

Short-Term Investments

	1	2
	Year To Date	Prior Year Ended December 31
1. Book/adjusted carrying value, December 31 of prior year	59,126,147	92,844,854
2. Cost of short-term investments acquired	755,604,364	1,175,991,805
3. Accrual of discount		
4. Unrealized valuation increase (decrease)		
5. Total gain (loss) on disposals		
6. Deduct consideration received on disposals	814,592,664	1,209,710,512
7. Deduct amortization of premium		
8. Total foreign exchange change in book/adjusted carrying value		
9. Deduct current year's other than temporary impairment recognized		
10. Book/adjusted carrying value at end of current period (Lines 1+2+3+4+5-6-7+8-9)	137,847	59,126,147
11. Deduct total nonadmitted amounts		
12. Statement value at end of current period (Line 10 minus Line 11)	137,847	59,126,147

SCHEDULE DB - PART A - VERIFICATION

Options, Caps, Floors, Collars, Swaps and Forwards

1.	Book/Adjusted Carrying Value, December 31, prior year (Line 9, prior year)	
2.	Cost Paid/(Consideration Received) on additions	
3.	Unrealized Valuation increase/(decrease)	
4.	Total gain (loss) on termination recognized	
5.	Considerations received/(paid) on terminations	
6.	Amortization	
7.	Adjustment to the Book/Adjusted Carrying Value of hedged item	
8.	Total foreign exchange change in Book/Adjusted Carrying Value	
9.	Book/Adjusted Carrying Value at End of Current Period (Lines 1+2+3+4-5+6+7+8)	
10.	Deduct nonadmitted assets	
11.	Statement value at end of current period (Line 9 minus Line 10)	

NONE

SCHEDULE DB - PART B - VERIFICATION

Futures Contracts

1.	Book/Adjusted carrying value, December 31 of prior year	919,683
2.	Net cash deposits (Section 1, Broker Name/Net Cash Deposits Footnote)	592,500
3.1	Change in variation margin on open contracts	201,563
3.2	Add:	
	Change in adjustment to basis of hedged item	
3.21	Section 1, Column 17, current year to date minus	
3.22	Section 1, Column 17, prior year	
	Change in amount recognized	
3.23	Section 1, Column 16, current year to date minus	(282,690)
3.24	Section 1, Column 16, prior year	(484,253)
		201,563
		201,563
3.3	Subtotal (Line 3.1 minus Line 3.2)	
4.1	Variation margin on terminated contracts during the year	1,032,347
4.2	Less:	
	4.21 Amount used to adjust basis of hedged item	
	4.22 Amount recognized	1,032,347
		1,032,347
4.3	Subtotal (Line 4.1 minus Line 4.2)	
5.	Dispositions gains (losses) on contracts terminated in prior year:	
	5.1 Recognized	
	5.2 Used to adjust basis of hedged items	
6.	Book/Adjusted carrying value at end of current period (Lines 1+2+3.3-4.3-5.1-5.2)	1,512,183
7.	Deduct total nonadmitted amounts	
8.	Statement value at end of current period (Line 6 minus Line 7)	1,512,183

Schedule DB - Part C - Section 1 - Replication (Synthetic Asset) Transactions (RSATs) Open
N O N E

Schedule DB-Part C-Section 2-Reconciliation of Replication (Synthetic Asset) Transactions Open
N O N E

SCHEDULE DB - VERIFICATION

Verification of Book/Adjusted Carrying Value, Fair Value and Potential Exposure of all Open Derivative Contracts

		Book/Adjusted Carrying Value Check
1.	Part A, Section 1, Column 14.....	
2.	Part B, Section 1, Column 14.....	(281,250)
3.	Total (Line 1 plus Line 2)	(281,250)
4.	Part D, Column 5.....	592,500
5.	Part D, Column 6.....	
6.	Total (Line 3 minus Line 4 minus Line 5)	(873,750)
		Fair Value Check
7.	Part A, Section 1, Column 16.....	
8.	Part B, Section 1, Column 13.....	
9.	Total (Line 7 plus Line 8)	
10.	Part D, Column 8.....	592,500
11.	Part D, Column 9.....	
12.	Total (Line 9 minus Line 10 minus Line 11)	(592,500)
		Potential Exposure Check
13.	Part A, Section 1, Column 21.....	
14.	Part B, Section 1, Column 19.....	330,000
15.	Part D, Column 11.....	330,000
16.	Total (Line 13 plus Line 14 minus Line 15)	

SCHEDULE E - VERIFICATION

(Cash Equivalents)

	1	2
	Year To Date	Prior Year Ended December 31
1. Book/adjusted carrying value, December 31 of prior year		
2. Cost of cash equivalents acquired		
3. Accrual of discount		
4. Unrealized valuation increase (decrease)		
5. Total gain (loss) on disposals		
6. Deduct consideration received on disposals		
7. Deduct amortization of premium		
8. Total foreign exchange change in book/adjusted carrying value		
9. Deduct current year's other than temporary impairment recognized		
10. Book/adjusted carrying value at end of current period (Lines 1+2+3+4+5-6-7+8-9)		
11. Deduct total nonadmitted amounts		
12. Statement value at end of current period (Line 10 minus Line 11)		

NONE

STATEMENT AS OF SEPTEMBER 30, 2012 OF THE NATIONWIDE MUTUAL FIRE INSURANCE COMPANY

SCHEDULE A - PART 2

Showing All Real Estate ACQUIRED AND ADDITIONS MADE During the Current Quarter

1	Location		4	5	6	7	8	9
	2	3						
Description of Property	City	State	Date Acquired	Name of Vendor	Actual Cost at Time of Acquisition	Amount of Encumbrances	Book/Adjusted Carrying Value Less Encumbrances	Additional Investment Made After Acquisition
3300 SW Williston	Gainesville	Florida	01/01/1979		8,981,959		5,408,868	1,048,438
0199999. Acquired by Purchase					8,981,959		5,408,868	1,048,438
0399999 - Totals					8,981,959		5,408,868	1,048,438

SCHEDULE A - PART 3

Showing All Real Estate DISPOSED During the Quarter, Including Payments During the Final Year on "Sales Under Contract"

1	Location		4	5	6	7	8	Change in Book/Adjusted Carrying Value Less Encumbrances					14	15	16	17	18	19	20
	2	3						9	10	11	12	13							
Description of Property	City	State	Disposal Date	Name of Purchaser	Actual Cost	Expended for Additions, Permanent Improvements and Changes in Encumbrances	Book/Adjusted Carrying Value Less Encumbrances Prior Year	Current Year's Depreciation	Current Year's Other Than Temporary Impairment Recognized	Current Year's Change in Encumbrances	Total Change in Book/Adjusted Carrying Value (11-9-10)	Total Foreign Exchange Change in Book/Adjusted Carrying Value	Book/Adjusted Carrying Value Less Encumbrances on Disposal	Amounts Received During Year	Foreign Exchange Gain (Loss) on Disposal	Realized Gain (Loss) on Disposal	Total Gain (Loss) on Disposal	Gross Income Earned Less Interest Incurred on Encumbrances	Taxes, Repairs and Expenses Incurred
0399999 - Totals																			

SCHEDULE B - PART 2

[illegible]

SCHEDULE B - PART 3

1	Location		4	5	6	7	Change in Book Value/Recorded Investment						14	15	16	17	18
	2	3					8	9	10	11	12	13					
Loan Number	City	State	Loan Type	Date Acquired	Disposal Date	Book Value/ Recorded Investment Excluding Accrued Interest Prior Year	Unrealized Valuation Increase (Decrease)	Current Year's (Amortization) /Accretion	10 Current Year's Other Than Temporary Impairment Recognized	Capitalized Deferred Interest and Other	Total Change in Book Value (8+9-10+11)	Total Foreign Exchange Change in Book Value	Book Value/ Recorded Investment Excluding Accrued Interest on Disposal	Consid- eration	Foreign Exchange Gain (Loss) on Disposal	Realized Gain (Loss) on Disposal	Total Gain (Loss) on Disposal
00-9000142	SAN DIEGO	CA		08/01/2002	08/01/2012	329,665							319,365	319,365			
0199999. Mortgages closed by repayment						329,665							319,365	319,365			
00-1000188	KEASBY	NJ		04/17/2000		928,458							20,137	20,137			
00-1000369	PITTSBURGH	PA		12/13/2000		3,206,972							63,032	63,032			
00-1000391	BROOKLYN	OH		01/11/2001		1,348,984							25,847	25,847			
00-1000449	EAST MEADOW	NY		12/29/2000		3,939,316							38,864	38,864			
00-1000450	MIDLAND PARK	NJ		12/29/2000		3,151,452							31,091	31,091			
00-1000570	WEST PALM BEACH	FL		06/20/2001		854,562							41,083	41,083			
00-1000696	FT. LAUDERDALE	FL		05/08/2002		3,241,152							29,159	29,159			
00-1000701	VILLANOVA	PA		12/17/2001		1,477,292							25,907	25,907			
00-1000949	STOW	OH		05/30/2002		703,587							11,483	11,483			
00-1001038	ITHACA	NY		10/01/2002		4,496,878							23,486	23,486			
00-1001090	MASON	OH		12/20/2002		2,576,376							15,882	15,882			
00-1001203	NILES	IL		12/30/2002		1,714,743							10,659	10,659			
00-1001227	HOUSTON	TX		11/20/2002		1,025,021							50,992	50,992			
00-1100159	WOODLAWN	MD		02/27/2004		821,081							7,351	7,351			
00-1100220	RENTON	WA		01/14/2004		1,752,790							10,152	10,152			
00-1100230	LAKE OSWEGO	OR		01/14/2004		876,395							5,076	5,076			
00-1100606	REDONDO BEACH	CA		12/22/2004		1,817,109							9,638	9,638			
00-1100816	TORRANCE	CA		04/03/2006		2,851,900							11,658	11,658			
00-1101752	AGOURA HILLS	CA		07/28/2011		7,956,919							34,012	34,012			
00-9000050	SANTA MONICA	CA		02/01/2001		413,091							21,628	21,628			
02-0000039	DALLAS	TX		04/13/1999		1,784,587							14,078	14,078			

STATEMENT AS OF SEPTEMBER 30, 2012 OF THE NATIONWIDE MUTUAL FIRE INSURANCE COMPANY

SCHEDULE B - PART 3

Showing All Mortgage Loans DISPOSED, Transferred or Repaid During the Current Quarter

1	Location		4	5	6	7	Change in Book Value/Recorded Investment						14	15	16	17	18
	2	3					8	9	10	11	12	13					
Loan Number	City	State	Loan Type	Date Acquired	Disposal Date	Book Value/ Recorded Investment Excluding Accrued Interest Prior Year	Unrealized Valuation Increase (Decrease)	Current Year's (Amortization) /Accretion	Current Year's Other Than Temporary Impairment Recognized	Capitalized Deferred Interest and Other	Total Change in Book Value (8+9-10+11)	Total Foreign Exchange Change in Book Value	Book Value/ Recorded Investment Excluding Accrued Interest on Disposal	Consid- eration	Foreign Exchange Gain (Loss) on Disposal	Realized Gain (Loss) on Disposal	Total Gain (Loss) on Disposal
0299999. Mortgages with partial repayments						46,938,664							501,218	501,218			
0599999 - Totals						47,268,329							820,583	820,583			

SCHEDULE BA - PART 2

1	2	Location		5	6	7	8	9	10	11	12	13
CUSIP Identification	Name or Description	City	State	Name of Vendor or General Partner	NAIC Designation	Date Originally Acquired	Type and Strategy	Actual Cost at Time of Acquisition	Additional Investment Made After Acquisition	Amount of Encumbrances	Commitment for Additional Investment	Percentage of Ownership
	Prudential Capital Partners, LP	Chicago	IL	Prudential Capital Group, L.P.		12/31/2000			14,325		145,023	0.008
1399999	Joint Venture Interests - Other Fixed Income - Unaffiliated								14,325		145,023	XXX
	SunAmerica Affordable Housing Partners 138, LLC	Carson City	NV	American International Group		11/30/2004			6		(6)	0.802
2999999	Guaranteed Federal Low Income Housing Tax Credit - Unaffiliated								6		(6)	XXX
	Hudson Housing Tax Credit Fund LII LLC					06/30/2011		4,588,000			(5,912,857)	0.500
	Nationwide Affordable Housing Fund 46					09/15/2011		2,956,518			5,052,199	0.500
	WNC Institutional Tax Credit Fund 36	Irvine	CA			08/25/2011		6,449,220			(5,112,028)	0.500
	WNC Institutional Tax Credit Fund NW 2012 Federal, LLC							1,986,741			19,745,721	0.500
3199999	Non-Guaranteed Federal Low Income Housing Tax Credit - Unaffiliated							1,986,741	13,993,738		13,773,035	XXX
	CCEP Series I Funding, LLC	New York	NY	CharterMac Credit Enhanced Asset Managers LLC-Series I, Number 1		12/21/2006			1,121,991		30,409	0.126
	CT Infrastructure Credits-ESPN					07/17/2012		246,944				1.000
	NHT XII NW Tax Credit Fund LLC	Columbus	OH	NHT XII, Inc.		12/01/2003			5,357		(5,357)	0.500
3399999	State Low Income Housing Tax Credit - Unaffiliated							246,944	1,127,348		25,052	XXX
3999999	Total - Unaffiliated							2,233,685	15,135,417		13,943,104	XXX
4099999	Total - Affiliated											XXX
4199999	Totals							2,233,685	15,135,417		13,943,104	XXX

Showing Other Long-Term Invested Assets DISPOSED, Transferred or Repaid During the Current Quarter

[illegible]

STATEMENT AS OF SEPTEMBER 30, 2012 OF THE NATIONWIDE MUTUAL FIRE INSURANCE COMPANY

SCHEDULE D - PART 3

Show All Long-Term Bonds and Stock Acquired During the Current Quarter

1	2	3	4	5	6	7	8	9	10
CUSIP Identification	Description	Foreign	Date Acquired	Name of Vendor	Number of Shares of Stock	Actual Cost	Par Value	Paid for Accrued Interest and Dividends	NAIC Designation or Market Indicator (a)
659155-BB-0	North East TX ISD GO Preref 5.000% 08/		.09/05/2012	Tax Free Exchange		4,164,348	4,110,000	19,408	1Z
659155-BG-9	North East TX ISD GO Unref 5.000% 08/0		.09/05/2012	Tax Free Exchange		2,926,865	2,890,000	13,647	1FE
2499999.	Subtotal - Bonds - U.S. Political Subdivisions of States, Territories and Possessions					7,091,213	7,000,000	33,055	XXX
00003#-AA-1	A&E Television Networks LLC Sr Nt 3.11		.08/22/2012	Bank of America BISR Dealer		12,000,000	12,000,000		2Z
02209S-AM-5	Altria Group Inc Sr Nt 4.250% 08/09/42		.08/09/2012	Goldman Sachs & Company		4,861,950	5,000,000	2,951	2FE
032511-BH-9	Anadarko Petroleum Corp Sr Nt 6.375% 0		.07/24/2012	Morgan/JP/Securities - Bonds		10,751,940	9,000,000	210,375	2FE
03305D-AB-3	EveryWare Inc (Anchor Hocking) Term Ln N		.09/26/2012	Tax Free Exchange		11,776,198	12,000,000	86,333	4FE
05569A-AB-5	BP AMI Leasing Inc Co Gtd Nt 5.523% 05		.09/06/2012	Morgan/JP/Securities - Bonds		4,820,888	4,075,000	76,896	1FE
151020-AH-7	Celgene Corp Sr Nt 3.250% 08/15/22		.08/09/2012	Morgan Stanley & Co Inc		6,962,060	7,000,000	3,160	2FE
17121H-AB-6	Chrysler Group Term Ln B Nt 1 6.000% 0		.09/26/2012	Tax Free Exchange		14,729,421	14,850,000	168,300	3FE
18683K-AA-9	Cliffs Natural Resources Sr Nt 5.900%		.08/06/2012	Merrill Lynch		1,075,370	1,000,000	23,600	2FE
18683K-AD-3	Cliffs Natural Resources Sr Nt 4.875%		.08/07/2012	Morgan Stanley & Co Inc		8,985,780	9,000,000	157,219	2FE
264148-AE-7	Ducommun Inc Term Ln Nt 1 5.500% 06/28		.09/26/2012	Tax Free Exchange		14,255,216	14,355,000	2,193	3FE
302508-AO-9	FMR Corp Bd 7.570% 06/15/29		.08/27/2012	Citigroup		3,074,567	2,333,000	36,793	1FE
41283D-AB-9	Harley-Davidson Inc Co Gtd Nt 6.800% 0		.09/14/2012	Seaport Group		2,862,691	2,310,000	41,015	2FE
446150-AG-9	Huntington Bancshares Sub Bk Nt 7.000%		.08/16/2012	US Bancorp		1,176,700	1,000,000	12,833	2FE
50540R-AJ-1	Laboratory Corp of America Sr Nt 4.625		.08/28/2012	Various		3,847,186	3,500,000	46,944	2FE
544152-AF-8	Lorillard Tobacco Co Sr Nt 2.300% 08/2		.08/16/2012	Barclays Capital		4,992,500	5,000,000		2FE
58503Q-AC-6	Medpace Inc Term Ln B Nt 4 6.500% 06/1		.09/28/2012	Tax Free Exchange		19,302,347	19,543,860	136,014	4FE
58503Q-AC-6	Medpace Inc Term Ln B Nt 3 7.250% 06/1		.09/28/2012	Tax Free Exchange		1,043,969	1,057,018	7,111	4FE
62937N-AN-7	NRG Energy Inc Term Ln Nt 1 4.000% 07/		.09/26/2012	Tax Free Exchange		9,900,000	9,900,000	58,375	3FE
62938X-AC-8	National Surgical Hospital Inc Term Ln N		.09/26/2012	Tax Free Exchange		5,588,448	5,676,740	31,222	4FE
67073E-AG-5	Nuveen Investments Inc Extended Term Ln		.09/26/2012	Tax Free Exchange		1,172,209	1,172,209	11,612	4FE
67073E-AG-5	Nuveen Investments Inc Extended Term Ln		.09/26/2012	Tax Free Exchange		1,742,690	1,742,690	24,591	4FE
67073E-AK-6	Nuveen Investments Inc New Extended Term		.09/26/2012	Tax Free Exchange		1,060,405	1,060,405	10,406	4FE
67073E-AK-6	Nuveen Investments Inc New Extended Term		.09/26/2012	Tax Free Exchange		1,434,277	1,434,277	20,452	4FE
74834L-AS-9	Quest Diagnostics Inc Co Gtd Nt 4.700%		.08/07/2012	Morgan Stanley & Co Inc		5,590,950	5,000,000	84,208	2FE
779382-AP-5	Rowan Companies Inc Co Gtd Nt 4.875% 0		.09/04/2012	Citigroup		2,790,460	2,650,000	37,510	2FE
86880N-AF-0	Surgery Center Holdings Term Ln Nt 1 6		.09/26/2012	Tax Free Exchange		5,864,096	5,887,500	46,920	4FE
89708Y-AB-9	Tropicana Term Ln Nt 1 7.500% 03/16/18		.09/26/2012	Tax Free Exchange		6,844,659	6,975,000	17,438	4FE
952355-BB-3	West Corp Term Ln B-5 Nt 1 5.500% 07/1		.08/30/2012	Tax Free Exchange		121,166	154,621	174	3FE
95235L-AE-0	West Corp Term Ln B-5 Nt 1 4.482% 07/1		.09/26/2012	Tax Free Exchange		157,436	200,238	887	3FE
95235L-AJ-9	West Corp Term Ln B-4 Nt 2 5.500% 07/1		.09/26/2012	Tax Free Exchange		555,795	736,681	1,434	3FE
C4438B-AC-0	Husky Injection Molding Term Ln Nt 3 5		.09/28/2012	Tax Free Exchange		24,648,899	25,023,154	185,785	4FE
292505-AD-6	EnCana Corp Sr Nt 6.500% 08/15/34	A.	.09/05/2012	Various		3,530,340	3,000,000	11,194	2FE
001749-AB-6	American Money Mgmt Corp Ser 2011-9A Cl	F.	.09/28/2012	Scottsdale Indemnity		8,842,500	9,000,000	54,669	1FE
03512T-AC-5	Anglogold Holdings PLC Sr Nt 5.125% 08	F.	.07/25/2012	Barclays Capital		9,939,800	10,000,000		2FE
26250C-AE-5	Dryden XXIII Sr Loan Fund Ser 2012-23A C	F.	.07/01/2012	Credit Suisse First Boston		137			1FE
449848-AL-4	I-Preferred Term Sec Ltd Mezz Nt Cl C PT	F.	.09/11/2012	Interest Capitalization		45,418	45,418		6FE
893830-BB-4	Transocean Sedco Forex Inc Co Gtd Nt 6	F.	.08/07/2012	Citigroup		4,783,920	4,000,000	38,958	2FE
3899999.	Subtotal - Bonds - Industrial and Miscellaneous (Unaffiliated)					221,132,388	216,682,811	1,647,572	XXX
8399997.	Total - Bonds - Part 3					228,223,601	223,682,811	1,680,627	XXX
8399998.	Total - Bonds - Part 5					XXX	XXX	XXX	XXX
8399999.	Total - Bonds					228,223,601	223,682,811	1,680,627	XXX
8999997.	Total - Preferred Stocks - Part 3						XXX		XXX
8999998.	Total - Preferred Stocks - Part 5					XXX	XXX	XXX	XXX
8999999.	Total - Preferred Stocks						XXX		XXX
9799997.	Total - Common Stocks - Part 3						XXX		XXX
9799998.	Total - Common Stocks - Part 5					XXX	XXX	XXX	XXX
9799999.	Total - Common Stocks						XXX		XXX
9899999.	Total - Preferred and Common Stocks						XXX		XXX
9999999.	Totals					228,223,601	XXX	1,680,627	XXX

(a) For all common stock bearing the NAIC market indicator "U" provide: the number of such issues

STATEMENT AS OF SEPTEMBER 30, 2012 OF THE NATIONWIDE MUTUAL FIRE INSURANCE COMPANY

SCHEDULE D - PART 4

Show All Long-Term Bonds and Stock Sold, Redeemed or Otherwise Disposed of During the Current Quarter

1	2	3	4	5	6	7	8	9	10	Change In Book/Adjusted Carrying Value					16	17	18	19	20	21	22
										11	12	13	14	15							
CUSIP Ident-ification	Description	For-foreign	Disposal Date	Name of Purchaser	Number of Shares of Stock	Consid-eration	Par Value	Actual Cost	Prior Year Book/ Adjusted Carrying Value	Unrealized Valuation Increase/ (Decrease)	Current Year's (Amor-tization)/ Accretion	Current Year's Other Than Temporary Impairment Recogn-ized	Total Change in Book/ Adjusted Carrying Value (11 + 12 - 13)	Total Foreign Exchange Change in Book /Adjusted Carrying Value	Book/ Adjusted Carrying Value at Disposal Date	Foreign Exchange Gain (Loss) on Disposal	Realized Gain (Loss) on Disposal	Total Gain (Loss) on Disposal	Bond Interest/ Stock Dividends Received During Year	Stated Con-tractual Maturity Date	NAIC Desig-nation or Market In-dicator (a)
.911760-HH-2	Vendee Mtg Tr REMIC Ser 1996-2 1Z RMBS		09/01/2012	Paydown		.82,347	.82,347	.81,937	.81,974		.373		.373		.82,347				3,789	.06/15/2026	1
.911760-LQ-7	Vendee Mtg Tr REMIC Ser 1998-2 CI 1G RMB		09/01/2012	Paydown		16,240	16,240	17,052	16,756		(516)		(516)		16,240				733	.06/15/2028	1
0599999	Subtotal - Bonds - U.S. Governments					98,587	98,587	98,989	98,730		(143)		(143)						4,522	XXX	XXX
.93974A-JZ-8	Washington St GO Var Purp Ser 2003A 5		07/01/2012	Call 100.0000		2,200,000	2,200,000	2,359,302	2,210,643		(10,643)		(10,643)		2,200,000				110,000	.07/01/2014	1FE
1799999	Subtotal - Bonds - U.S. States, Territories and Possessions					2,200,000	2,200,000	2,359,302	2,210,643		(10,643)		(10,643)		2,200,000				110,000	XXX	XXX
.602245-PM-8	Milwaukee Cnty WI GO Ser A 5.250% 08/0		08/01/2012	Call 100.0000		1,725,000	1,725,000	1,879,664	1,736,385		(11,385)		(11,385)		1,725,000				90,563	.08/01/2014	1FE
.602364-4H-1	Milwaukee WI GO Purp Ser Y 5.000% 09/0		09/01/2012	Call 100.0000		2,500,000	2,500,000	2,676,050	2,515,562		(15,562)		(15,562)		2,500,000				125,000	.09/01/2015	1FE
.659154-S8-2	North East ISD TX GO Ref 5.250% 08/01/		08/01/2012	Maturity		7,000,000	7,000,000	7,359,870	7,045,148		(45,148)		(45,148)		7,000,000				367,500	.08/01/2012	1FE
.659154-T4-0	North East ISD TX GO Ref 5.000% 08/01/		09/05/2012	Tax Free Exchange		7,091,213	7,000,000	7,345,170	7,122,020		(30,807)		(30,807)		7,091,213				383,056	.08/01/2016	1FE
.65956R-NW-3	NorthHarris MtgmryCy Col TX GO RMBS Ser		07/19/2012	Call 100.0000		40,000	40,000	42,900	40,089		(89)		(89)		40,000				1,995	.02/15/2015	1FE
.969871-FM-9	Williamson Cnty TN GO Ser B 5.250% 09/		09/01/2012	Maturity		1,090,000	1,090,000	1,137,448	1,093,019		(3,019)		(3,019)		1,090,000				57,225	.09/01/2012	1FE
2499999	Subtotal - Bonds - U.S. Political Subdivisions of States, Territories and Possessions					19,446,213	19,355,000	20,441,102	19,552,223		(106,010)		(106,010)		19,446,213				1,025,339	XXX	XXX
.312905-KJ-0	FHLMC REMIC Ser 1060-X 7.250% 03/15/21		09/01/2012	Paydown		3,930	3,930	4,017	3,993		(63)		(63)		3,930				185	.03/15/2021	1
.312906-E5-5	FHLMC REMIC Ser 1116-XA 8.400% 08/15/2		09/01/2012	Paydown		4,234	4,234	4,074	4,167		87		87		4,234				246	.08/15/2021	1
.313390-KD-9	FHLMC REMIC Ser 2415 CE 5.500% 02/15/1		09/01/2012	Paydown		130,924	130,924	135,179	131,986		(1,062)		(1,062)		130,924				4,800	.02/15/2017	1
.313373-Q2-7	FHLMC REMIC Ser 1674-Z 6.750% 02/15/24		09/01/2012	Paydown		16,869	16,869	17,452	17,196		(327)		(327)		16,869				760	.02/15/2024	1
.313373-X8-6	FHLMC REMIC Ser 1683 Z 6.500% 02/15/24		09/01/2012	Paydown		136,345	136,345	137,201	136,585		(240)		(240)		136,345				5,722	.02/15/2024	1
.31337C-6P-8	FHLMC Structured Ser 2008 M 7.000% 11/		09/01/2012	Paydown		24,297	24,297	25,216	24,865		(568)		(568)		24,297				1,126	.11/20/2027	1
.31340Y-BH-1	FHLMC REMIC Ser 6-C 9.050% 06/15/19		09/15/2012	Paydown		938	938	1,002	968		(30)		(30)		938				61	.06/15/2019	1
.31340Y-KX-6	FHLMC REMIC Ser 33-D 8.000% 04/15/20		09/15/2012	Paydown		1,502	1,502	1,603	1,526		(24)		(24)		1,502				88	.04/15/2020	1
.31340Y-QS-1	FHLMC REMIC Ser 46-B 7.800% 09/15/20		09/15/2012	Paydown		2,664	2,664	2,813	2,724		(60)		(60)		2,664				149	.09/15/2020	1
.31358K-7A-0	FNMA REMIC Ser 1991-164PX 7.500% 12/25		09/01/2012	Paydown		11,291	11,291	11,726	11,503		(212)		(212)		11,291				544	.12/25/2021	1
.31358L-VM-5	FNMA REMIC Ser G92-14Z 7.000% 02/25/22		09/01/2012	Paydown		15,251	15,251	15,491	15,360		(109)		(109)		15,251				730	.02/25/2022	1
.31359B-DN-4	FNMA REMIC Ser 1993-115G 5.500% 07/25/		09/01/2012	Paydown		26,372	26,372	24,261	25,611		761		761		26,372				986	.07/25/2023	1
.31359B-ZK-6	FNMA REMIC Ser 1993-119GA 6.500% 07/25		09/01/2012	Paydown		17,767	17,767	17,534	17,639		128		128		17,767				785	.07/25/2023	1
.31359K-ZK-2	FNMA REMIC Ser 1996-M7 CI Z 7.15% 05/		09/01/2012	Paydown		737	737	719	720		17		17		737				35	.05/17/2036	1
.31359P-DJ-2	FNMA ACES Ser 1997-M2 CI Z 7.125% 01/1		09/01/2012	Paydown		1,322	1,322	1,420	1,413		(91)		(91)		1,322				63	.01/17/2037	1
.313602-3E-2	FNMA REMIC Ser 1989-67D 9.000% 10/25/1		09/01/2012	Paydown		1,411	1,411	1,407	1,404		7		7		1,411				84	.10/25/2019	1
.313602-W4-2	FNMA REMIC Ser 1989-62G 8.600% 10/25/1		09/01/2012	Paydown		2,024	2,024	1,948	1,994		31		31		2,024				116	.10/25/2019	1
.313603-2H-4	FNMA REMIC Ser 1990-35E 9.500% 04/25/2		09/01/2012	Paydown		1,125	1,125	1,124	1,119		.5		.5		1,125				71	.04/25/2020	1
.313603-5J-7	FNMA REMIC Ser 1990-41D 9.500% 04/25/2		09/01/2012	Paydown		11,009	11,009	10,939	10,939		70		70		11,009				686	.04/25/2020	1
.313603-JJ-2	FNMA REMIC Ser 1989-90E 8.700% 12/25/1		09/01/2012	Paydown		879	879	863	871		8		8		879				51	.12/25/2019	1
.31377M-AP-6	FNMA DUS Pool #380814 6.030% 12/25/19		09/01/2012	Paydown		53,986	53,986	57,942	55,973		(1,987)		(1,987)		53,986				2,171	.12/25/2019	1
.31377T-KU-9	FNMA DUS Pool #386507 5.690% 11/25/18		09/01/2012	Paydown		15,216	15,216	15,753	15,450		(234)		(234)		15,216				577	.11/25/2018	1
.31392E-F5-4	FNMA REMIC Ser 2002-65 CI HC 5.000% 10		09/01/2012	Paydown		33,852	33,852	34,122	33,893		(42)		(42)		33,852				1,127	.10/25/2017	1
.31392V-KE-1	FHLMC REMIC Ser 2497 OE 5.500% 09/15/1		09/01/2012	Paydown		71,870	71,870	73,307	72,262		(392)		(392)		71,870				2,650	.09/15/2017	1
.31394H-2H-3	FHLMC REMIC Ser 2662 CI B 5.000% 09/15		09/01/2012	Paydown		36,115	36,115	36,792	36,235		(121)		(121)		36,115				1,202	.09/15/2021	1
.31394H-2P-2	FHLMC REMIC Ser 2770 CI ON 3.750% 06/1		07/01/2012	Paydown		24,449	24,449	24,365	24,411		39		39		24,449				535	.06/15/2032	1
.463831-JM-0	Irving TX Wtrwks & Svr Rev Ref & Impt Sy		08/15/2012	Call 100.0000		680,000	680,000	690,302	685,080		(5,080)		(5,080)		680,000				34,000	.08/15/2015	1FE
.463831-JX-6	Irving TX Wtrwks & Svr Rev Ref & Impt Sy		09/25/2012	Call 100.0000		365,000	365,000	370,530	367,727		(2,727)		(2,727)		365,000				20,278	.08/15/2015	1FE
.468826-DD-1	Jackson TN Wtr & Svr Rev Ref Ser 1978		07/01/2012	Maturity		30,000	30,000	30,000	30,000						30,000				2,160	.07/01/2012	1
.647200-MA-9	New Mexico Mtg Fin Auth Rev AMT SF Mtg P		07/01/2012	Call 100.0000		285,000	285,000	285,000	285,000						285,000				13,823	.07/01/2026	1FE
.647200-NU-4	New Mexico Mtg Fin Auth Rev AMT SF Mtg P		07/01/2012	Call 100.0000		265,000	265,000	265,000	265,000						265,000				12,455	.07/01/2021	1FE
.745181-Q2-6	Puerto Rico Comwlth H&T Rev Auth Hwy Pre		07/01/2012	Call 100.0000		145,000	145,000	145,937			(937)		(937)		145,000				3,988	.07/01/2013	1FE
.745181-Q3-4	Puerto Rico Comwlth H&T Rev Auth Hwy Unr		07/01/2012	Call 100.0000		175,000	175,000	176,131			(1,131)		(1,131)		175,000				4,813	.07/01/2013	1Z
.977123-UT-3	Wisconsin St Trans Rev Ref Ser 1 Preref		07/01/2012	Call 100.0000		1,760,000	1,760,000	1,929,646	1,773,414		(13,414)		(13,414)		1,760,000				101,200	.07/01/2015	1FE
.977123-UV-8	Wisconsin St Trans Rev Ref Ser 1 5.750		07/01/2012	Call 100.0000		1,240,000	1,240,000	1,359,523	1,249,451		(9,451)		(9,451)		1,240,000				71,300	.07/01/2015	1FE
3199999	Subtotal - Bonds - U.S. Special Revenues					5,591,379	5,591,379	5,910,339	5,306,479		(37,169)		(37,169)		5,591,379				289,567	XXX	XXX
.01082#-AA-3	Alameda Cnty CA Ser 2002-A CTL 7.500%		09/15/2012	Redemption 100.0000		26,911	26,911	28,526	27,891		(980)		(980)		26,911				1,346	.06/15/2021	1
.01877K-AB-9	Alliance Pipeline LP Sr Nt 6.996% 12/3		07/01/2012	Redemption 100.0000		35,714	35,714	35,714	35,714						35,714				1,249	.12/31/2019	2FE
.02150W-AB-9	Countrywide Alternative Ln Tr Ser 2007-H		09/01/2012	Paydown		303,131	303,131	301,793	119,564		181,053		183,567		303,131				(19,474)	.03/25/2047	1FM
.03305D-AB-3	EveryWare Inc (Anchor Hocking) Term Ln N		09/26/2012	Tax Free Exchange		11,776,198	12,000,000	11,760,000			16,198		16,198		11,776,198				545,750	.09/25/2017	4FE
.05549#-AA-3	BJs Wholesale Club Inc RMBS Ser 2002-2 C		09/15/2012	Redemption 100.0000		29,911	29,911	30,200	30,094		(183)		(183)		29,911				1,387	.05/15/2022	2
.11448*-BW-6	Brookshire Grocery Co Ser A-3 7.010% 0		09/01/2012	Redemption 100.0000		41,742	41,742	41,742	41,742						41,742				1,952	.09/01/2014	2

STATEMENT AS OF SEPTEMBER 30, 2012 OF THE NATIONWIDE MUTUAL FIRE INSURANCE COMPANY

SCHEDULE D - PART 4

Show All Long-Term Bonds and Stock Sold, Redeemed or Otherwise Disposed of During the Current Quarter

1	2	3	4	5	6	7	8	9	10	Change In Book/Adjusted Carrying Value					16	17	18	19	20	21	22
										11	12	13	14	15							
CUSIP Identification	Description	For- eign	Disposal Date	Name of Purchaser	Number of Shares of Stock	Consid- eration	Par Value	Actual Cost	Prior Year Book/ Adjusted Carrying Value	Unrealized Valuation Increase/ (Decrease)	Current Year's (Amor- tization)/ Accretion	Current Year's Other Than Temporary Impairment Recogn- ized	Total Change in Book/ Adjusted Carrying Value (11 + 12 - 13)	Total Foreign Exchange Change in Book /Adjusted Carrying Value	Book/ Adjusted Carrying Value at Disposal Date	Foreign Exchange Gain (Loss) on Disposal	Realized Gain (Loss) on Disposal	Total Gain (Loss) on Disposal	Bond Interest/ Stock Dividends Received During Year	Stated Con- tractual Maturity Date	NAIC Desig- nation or Market In- dicator (a)
..117017-AB-9	Brunswick & Glynn Co Dev Auth Rev Lease		08/15/2012	Redemption 100.0000		70,748	70,748	70,748	70,748						70,748				4,429	02/15/2023	1.....
..117017-AC-7	Brunswick & Glynn Co Dev Auth Rev Lease		07/15/2012	Redemption 100.0000		110,142	110,142	110,142	110,142						110,142				6,587	01/15/2024	1.....
..12644*-AC-1	CTL Cap Tr Ser 2002-3 Anchorage CTL 7.....		09/15/2012	Redemption 100.0000		16,356	16,356	16,356	16,356						16,356				795	12/15/2026	1.....
..12644@-AX-3	CTL Cap Tr Lowes CTL 7.070% 08/15/21		08/15/2012	Redemption 100.0000		48,864	48,864	48,864	48,864						48,864				3,455	08/14/2021	1.....
..12644@-BF-1	CTL Cap Tr Everett Realty CTL 7.500% 0.....		09/15/2012	Redemption 100.0000		11,479	11,479	11,479	11,479						11,479				574	02/15/2027	2.....
..12644@-BR-5	CTL Cap Tr Ser 2002-21Aurora HeathcareCT		09/15/2012	Redemption 100.0000		30,980	30,980	30,980	30,980						30,980				1,374	10/15/2022	2.....
..12644@-BX-2	CTL Cap Tr Ser 2004-9 Kohls CTL 5.330%		09/15/2012	Redemption 100.0000		22,946	22,946	22,946	22,946						22,946				816	01/15/2025	2.....
..126650-BQ-2	CVS Caremark Corp PTC Nt ABS 6.943% 01		09/10/2012			13,237	13,237	12,157	12,249					987	13,237				613	01/10/2030	1AM.....
..12668B-EJ-8	CWMBs Inc Ser 2005-85CB CI 2A4 RMBS 5.....		09/01/2012	Paydown		466,817	599,777	536,210	430,652	105,558	15,618		121,176		551,828		(85,011)	(85,011)	22,657	02/25/2036	1FM.....
..12669E-Y9-1	CWALT Loan Tr Ser 2003-J1 CI 1A8 RMBS		09/01/2012	Paydown		262,419	262,419	252,250	253,970		556		556		254,526		7,893	7,893	8,575	10/25/2033	1FM.....
..17121H-AB-6	Chrysler Group Term Ln B Nt 1 6.000% 0.....		09/28/2012	Redemption 100.0000		37,500	37,500	37,196			304		304		37,500				406	05/24/2017	3FE.....
..17121H-AB-6	Chrysler Group Term Ln B Nt 1 6.000% 0.....		09/26/2012	Tax Free Exchange		14,729,421	14,850,000	14,701,500	14,017,346	695,959	16,116		712,075		14,729,421				846,450	05/24/2017	3FE.....
..223889-AA-4	Cowperwood McAllen I LP CTL 6.880% 07/.....		09/15/2012	Redemption 100.0000		36,984	36,984	36,984	36,984						36,984				1,697	05/15/2022	1.....
..264147-AA*-0	Ducommun Inc Term Ln Nt 1 5.500% 06/28		09/26/2012	Tax Free Exchange		14,255,216	14,355,000	14,233,950	14,067,900	174,132	13,185		187,317		14,255,216				600,916	06/28/2017	3FE.....
..264148-AE-7	Ducommun Inc Term Ln Nt 1 5.500% 06/28		09/28/2012	Redemption 100.0000		799,408	799,408	792,814			6,594		6,594		799,408					06/28/2017	3FE.....
..268617-BH-9	Enterprise Mtg Accept Co Frch Ln OwnTr20		09/20/2012	Direct		12,105	12,105										12,105	12,105		01/15/2027	1AM.....
..301965-CE-7	FFCA Sec Lending Corp Frnch Ln Ser1999-2		09/01/2012	Paydown		25,973	25,973	25,866	25,587	285	101		386		25,973				1,287	05/18/2026	3AM.....
..36228F-C3-8	GS Mortgage Securities Corp Ser 2004-NC1		09/01/2012	Paydown		89,102	89,102	89,099	88,943		6		6		88,949		153	153	2,690	11/25/2033	1FM.....
..362341-O6-9	GSAA Home Equity Tr Ser 2005-9F CI1A4 RM		09/01/2012	Paydown		113,173	113,173	103,935	103,935		9,237		9,237		113,173				4,002	12/25/2035	1FM.....
..393505-QX-3	Green Tree Finl Corp Mfg Hsg Ser 1996-9		09/15/2012	Paydown		7,572	7,572	7,572	7,572						7,572				368	01/15/2028	1FE.....
..39538W-CZ-9	Greenpoint Mtg Funding Tr Ser 2005-HE3 C		09/17/2012	Paydown		48,811	48,811	27,278	27,278		21,533		21,533		48,811				144	09/15/2030	1FM.....
..437690-AL-4	Homestar Mtg Acceptance Corp Ser 2004-2		09/25/2012	Paydown		231,089	231,089	226,358	226,567		4,521		4,521		231,089				932	06/25/2034	1FM.....
..456606-AG-7	Indymac Home Eq Mtg Ln ABS Tr Ser 2000-A		09/01/2012	Paydown		683	746	502	247	239	16		255		502		181	181	(7,196)	06/25/2031	1FM.....
..50026*-AA-3	Kohls Corp Shelby MI CTL 7.600% 12/15/.....		09/15/2012	Redemption 100.0000		25,560	25,560	27,003	26,439		(879)		(879)		25,560				1,296	12/15/2022	2.....
..52467@-AH-8	Legg Mason Mtg Cap Corp CTL 7.750% 01/.....		09/15/2012			17,638	17,638	18,499	18,114		(475)		(475)		17,638				912	01/15/2021	3.....
..57058#-AA-5	Market PI Partners LLC No 2 CTL 7.400%		08/15/2012	Call 132.7231		5,571,164	4,197,584	4,455,844	4,350,488		1,220,676		1,220,676		5,571,164				207,081	01/15/2023	2.....
..57058#-AA-5	Market PI Partners LLC No 2 CTL 7.400%		08/15/2012	Redemption 100.0000		44,356	44,356	47,085	45,971		(1,616)		(1,616)		44,356				2,052	01/15/2023	2.....
..58503Q-AC-6	Medpace Inc Term Ln B Nt 2 6.500% 06/1		09/28/2012	Tax Free Exchange		19,946,948	20,196,491	19,897,848	17,949,053	879,098	30,684		909,782		19,946,948				1,092,435	06/17/2017	4FE.....
..58503Q-AC-6	Medpace Inc Term Ln B Nt 3 7.250% 06/1		09/28/2012	Redemption 100.0000		701,754	701,754	693,091			8,663		8,663		701,754				147	06/17/2017	4FE.....
..58503Q-AC-6	Medpace Inc Term Ln B Nt 3 7.250% 06/1		09/28/2012	Tax Free Exchange		399,368	404,386	399,364			4		4		399,368				6,568	06/17/2017	4FE.....
..59020U-P7-4	Merrill Lynch Crd Bse A S & S Ser 2005-A		09/01/2012	Paydown		92,802	90,348	90,348	91,273		1,529		1,529		92,802				3,191	08/25/2036	1FM.....
..60467M-AA-9	Mirant Mid-Atlantic LLC PTC Ser A ABS		07/01/2012	Paydown		34,922	34,922	37,541	34,922						34,922				3,012	06/30/2012	3FE.....
..60467M-AA-9	Mirant Mid-Atlantic LLC PTC Ser A ABS		07/01/2012	Maturity		(34,922)	(34,922)	(37,541)	(34,922)						(34,922)					06/30/2012	3FE.....
..62937N-AN-7	NRG Energy Inc Term Ln Nt 2 4.000% 07/.....		09/28/2012	Redemption 100.0000		25,000	25,000	25,000							25,000				253	07/01/2018	3FE.....
..62937N-AN-7	NRG Energy Inc Term Ln Nt 1 4.000% 07/.....		09/26/2012	Tax Free Exchange		9,900,000	9,900,000	9,900,000	9,852,559	47,441			47,441		9,900,000				318,575	07/01/2018	3FE.....
..62938X-AC-8	National Surgical Hospital Inc Term Ln N		08/08/2012	Redemption 100.0000		209,523	209,523	205,333	192,761	13,065	3,697		16,762		209,523				12,122	02/03/2017	4FE.....
..62938X-AC-8	National Surgical Hospital Inc Term Ln N		09/26/2012	Tax Free Exchange		5,588,448	5,676,740	5,563,205	5,222,600	353,976	11,872		365,848		5,588,448				401,290	02/03/2017	4FE.....
..636517-AA-2	National Inst of Hlth Fishers Pl II Bldg		07/15/2012	Redemption 100.0000		48,145	48,145	48,145	48,145						48,145				3,404	07/15/2022	1.....
..64508Q-AA-3	New Haven Fed Office Bldg Ls GSA Gtd Tr		07/15/2012	Redemption 100.0000		63,418	63,418	63,418	63,418						63,418				3,742	01/15/2020	1.....

STATEMENT AS OF SEPTEMBER 30, 2012 OF THE NATIONWIDE MUTUAL FIRE INSURANCE COMPANY

SCHEDULE D - PART 4

Show All Long-Term Bonds and Stock Sold, Redeemed or Otherwise Disposed of During the Current Quarter

1	2	3	4	5	6	7	8	9	10	Change In Book/Adjusted Carrying Value					16	17	18	19	20	21	22
										11	12	13	14	15							
CUSIP Ident-ification	Description	For-eign	Disposal Date	Name of Purchaser	Number of Shares of Stock	Consid-eration	Par Value	Actual Cost	Prior Year Book/ Adjusted Carrying Value	Unrealized Valuation Increase/ (Decrease)	Current Year's (Amor-tization)/ Accretion	Current Year's Other Than Temporary Impairment Recogn-ized	Total Change in Book/ Adjusted Carrying Value (11 + 12 - 13)	Total Foreign Exchange Change in Book /Adjusted Carrying Value	Book/ Adjusted Carrying Value at Disposal Date	Foreign Exchange Gain (Loss) on Disposal	Realized Gain (Loss) on Disposal	Total Gain (Loss) on Disposal	Bond Interest/ Stock Dividends Received During Year	Stated Con-tractual Maturity Date	NAIC Desig-nation or Market In-dicator (a)
..653240-AA-9	Newtown Ser 2002 CTL 6.082% 05/15/23		09/15/2012	Redemption 100.0000		..31,833	..31,833	..31,832	..31,832				..1		..31,833				..1,291	..05/15/2023	1.....
..655350-CN-6	Nomura Asset Sec Corp Ser 2004-AP1 CI A6		09/01/2012	Paydown		..73,931	..73,931	..73,929	..73,846		..85		..85		..73,931				..2,307	..03/25/2034	1FM.....
..67020B-AA-8	NRRC-D Facilities Corp GSA Rev Bd Ls Ren		09/07/2012	Redemption 100.0000		..42,917	..42,917	..42,917	..42,917						..42,917				..1,861	..11/07/2023	1.....
..67073E-AG-5	Nuveen Investments Inc New Extended Term		09/26/2012	Tax Free Exchange		..1,060,405	..1,060,405	..1,060,405							..1,060,405				..37,016	..05/13/2017	4FE.....
..67073E-AG-5	Nuveen Investments Inc New Extended Term		09/26/2012	Tax Free Exchange		..1,434,277	..1,434,277	..1,434,277							..1,434,277				..49,013	..05/13/2017	4FE.....
..67073E-AG-5	Nuveen Investments Inc Extended Term Ln		09/26/2012	Tax Free Exchange		..1,172,209	..1,172,209	..1,172,209	..1,124,588	..47,621			..47,621		..1,172,209				..63,685	..05/13/2017	4FE.....
..67073E-AG-5	Nuveen Investments Inc Extended Term Ln		09/26/2012	Tax Free Exchange		..1,742,690	..1,742,690	..1,742,690	..1,671,893	..70,797			..70,797		..1,742,690				..78,946	..05/13/2017	4FE.....
..759950-EL-8	Renaissance Home Equity Ln Tr Ser 2004-4		09/01/2012	Paydown		..26,360	..26,360	..26,360	..26,297		..63		..63		..26,360				..849	..02/25/2035	1FM.....
..76110H-GQ-6	Residential Accredit Loans Inc Ser 2003-		09/01/2012	Paydown		..682,783	..682,783	..682,356	..680,441		..2,342		..2,342		..682,783				..24,966	..08/25/2033	1FM.....
..820922-AV-4	Shearson Lehman CMO Inc Mtg Bkd Ser E CI		09/01/2012	Paydown		..70,493	..70,493	..64,319	..68,742		..1,751		..1,751		..70,493				..3,039	..05/01/2017	1.....
..86185-AA-0	Stonehenge Cap Fund AL LLC Sr Nt Ser 200		08/15/2012	Redemption 100.0000		..152,817	..152,817	..152,817	..152,817						..152,817				..8,942	..03/01/2014	1.....
..86359B-JU-6	Structured Asset Sec Corp Ser 2004-6XS C		09/01/2012	Paydown		..67,153	..67,153	..67,142	..67,061		..92		..92		..67,153				..2,038	..03/25/2034	1FM.....
..86363G-AJ-3	Structured Asset Sec Corp Ser 2007-3 CI		09/01/2012	Paydown		..178,091	..178,091	..160,718	..142,372	..18,346	..17,373		..35,719		..178,091				..6,513	..04/25/2047	5FM.....
..86880N-AF-0	Surgery Center Holdings Term Ln Nt 1 6		09/28/2012	Redemption 100.0000		..15,000	..15,000	..14,940			..60		..60		..15,000				..76	..02/04/2017	4FE.....
..86880N-AF-0	Surgery Center Holdings Term Ln Nt 3 6		09/26/2012	Tax Free Exchange		..5,864,096	..5,887,500	..5,858,473	..5,622,563	..238,129	..3,405		..241,534		..5,864,096				..322,414	..02/04/2017	4FE.....
..89708Y-AB-9	Tropicana Term Ln Nt 1 7.500% 03/16/18		09/06/2012	UBS Warburg London		..3,015,000	..3,000,000	..2,940,000			..3,496		..3,496		..2,943,496		..71,504	..71,504	..102,500	..03/16/2018	4FE.....
..89708Y-AB-9	Tropicana Term Ln Nt 1 7.500% 03/16/18		09/28/2012	Redemption 100.0000		..17,481	..17,481	..17,155			..327		..327		..17,481				..335	..03/16/2018	4FE.....
..89708Y-AB-9	Tropicana Term Ln Nt 1 7.500% 03/16/18		09/26/2012	Tax Free Exchange		..6,844,659	..6,975,000	..6,835,500			..9,159		..9,159		..6,844,659				..271,734	..03/16/2018	4FE.....
..90783V-AA-3	Union Pacific RR PTC Ser 2005-1 ABS 5		07/02/2012	Redemption 100.0000		..16,614	..16,614	..16,026	..16,158		..456		..456		..16,614				..844	..01/02/2029	1FE.....
..91736-AA-4	United States of America BIA GSA Gtd Bld		09/15/2012	Redemption 100.0000		..42,869	..42,869	..42,869	..42,869						..42,869				..2,456	..03/15/2024	1.....
..921796-HB-7	Vanderbilt Mtg Fin Ser 1999-C CI 144 ABS		09/01/2012	Paydown		..56,624	..56,624	..56,624	..56,624						..56,624				..2,885	..06/07/2026	1FE.....
..939348-AE-8	Washington Mutual MSC Mtg PT Ser 2007-HY		09/01/2012	Paydown		..93,611	..258,652	..198,826	..133,886	..64,939			..64,939		..198,826		..(105,215)	..(105,215)	..7,427	..04/25/2037	3FM.....
..94978-AA-4	Wells Fargo Bank Northwest NA Ser 2002 C		09/01/2012	Redemption 100.0000		..11,330	..11,330	..11,330	..11,330						..11,330				..503	..08/01/2027	1.....
..94978-AA-4	Wells Fargo Bank Northwest NA MIRA Ls Bk		09/15/2012	Redemption 100.0000		..7,238	..7,238	..7,578	..7,503		..(265)		..(265)		..7,238				..356	..05/15/2032	1.....
..94978-AA-4	Wells Fargo Bank Northwest NA CVS Corp C		09/10/2012	Redemption 100.0000		..28,850	..28,850	..28,850	..28,850						..28,850				..1,278	..10/10/2024	2.....
..952355-B@-3	West Corp Term Ln B-5 Nt 3 5.500% 07/1		09/26/2012	Tax Free Exchange		..278,602	..354,859	..263,690	..151,530		..5,906		..5,906		..278,602				..9,057	..07/15/2016	3FE.....
..95235L-AE-0	West Corp Term Ln B-5 Nt 1 4.482% 07/1		09/28/2012	Redemption 100.0000		..530	..530	..415			..114		..114		..530					..07/15/2016	3FE.....
..95235L-AF-7	West Corp Term Ln B-2 Nt 16 2.592% 10/		08/15/2012	Redemption 100.0000		..29,932	..29,932	..20,854	..24,262		..5,669		..5,669		..29,932				..658	..10/24/2013	3FE.....
..95235L-AF-7	West Corp Term Ln B-2 Nt 13 2.607% 10/		08/15/2012	Redemption 100.0000		..40,187	..40,187	..25,553	..32,575		..7,612		..7,612		..40,187				..684	..10/24/2013	3FE.....
..95235L-AF-7	West Corp Term Ln B-2 Nt 17 2.836% 10/		08/15/2012	Redemption 100.0000		..12,647	..12,647	..7,461	..10,250		..2,397		..2,397		..12,647				..259	..10/24/2013	3FE.....
..95235L-AJ-9	West Corp Term Ln B-4 Nt 2 5.500% 07/1		09/28/2012	Redemption 100.0000		..1,503	..1,503	..1,134			..369		..369		..1,503					..07/15/2016	3FE.....
..95235L-AJ-9	West Corp Term Ln B-4 Nt 2 5.500% 07/1		09/26/2012	Tax Free Exchange		..555,795	..736,681	..492,762	..412,657		..17,580		..17,580		..555,795				..26,211	..07/15/2016	3FE.....
..960413-AE-2	Westlake Chemical Corp Sr Nt 6.625% 01		07/30/2012	Call 102.2080		..638,800	..625,000	..362,500	..362,500		..276,300		..276,300		..638,800				..43,132	..01/15/2016	2FE.....
..96106@-AE-9	Westmoreland Mining LLC Sr Sec Nt 8.02		09/30/2012	Redemption 100.0000		..140,000	..140,000	..140,000	..140,000						..140,000				..8,421	..03/31/2018	3.....
..98881@-AA-4	ZC Specialty Ins Co Ser 2002-31 CTL 7		07/25/2012	Redemption 100.0000		..69,565	..69,565	..69,565	..69,565						..69,565				..5,105	..12/23/2022	2.....
..C4438B-AC-0	Husky Injection Molding Term Ln Nt 5 5		07/03/2012	Redemption 100.0000		..375,314	..375,314	..369,178			..6,136		..6,136		..375,314				..308	..06/30/2018	4FE.....
..C4438B-AC-0	Husky Injection Molding Term Ln Nt 3 5		09/28/2012	Tax Free Exchange		..24,648,899	..25,023,154	..24,641,000	..745,685		..10,898		..10,898		..24,648,899				..597,963	..06/30/2018	4FE.....
..363203-AA-8	Gale Force CLO LTD Ser 2005-1A CLO 0.7	F	08/15/2012	Paydown		..1,374,231	..1,374,231	..1,321,865	..1,328,525		..45,706		..45,706		..1,374,231				..7,796	..11/15/2017	1FE.....
..740408-AA-7	Preferred Term Sec Ltd Sr Nt PTP ABS 8	R	09/15/2012	Redemption 100.0000		..486,197	..486,197	..492,503	..492,663		..(6,466)		..(6,466)		..486,197				..54,872	..09/15/2030	1FE.....
..74040Y-AA-0	Preferred Term Sec Ltd X Flt Rate Sr Nt	F	07/03/2012	Paydown		..1,450,667	..1,450,667	..919,360			..531,307		..531,307		..1,450,667				..4,377	..07/03/2033	1AM.....

STATEMENT AS OF SEPTEMBER 30, 2012 OF THE NATIONWIDE MUTUAL FIRE INSURANCE COMPANY

SCHEDULE D - PART 4

Show All Long-Term Bonds and Stock Sold, Redeemed or Otherwise Disposed of During the Current Quarter

1	2	3	4	5	6	7	8	9	10	Change In Book/Adjusted Carrying Value					16	17	18	19	20	21	22
										11	12	13	14	15							
CUSIP Ident- ification	Description	For- eign	Disposal Date	Name of Purchaser	Number of Shares of Stock	Consid- eration	Par Value	Actual Cost	Prior Year Book/ Adjusted Carrying Value	Unrealized Valuation Increase/ (Decrease)	Current Year's (Amor- tization)/ Accretion	Current Year's Other Than Temporary Impairment Recogn- ized	Total Change in Book/ Adjusted Carrying Value (11 + 12 - 13)	Total Foreign Exchange Change in Book /Adjusted Carrying Value	Book/ Adjusted Carrying Value at Disposal Date	Foreign Exchange Gain (Loss) on Disposal	Realized Gain (Loss) on Disposal	Total Gain (Loss) on Disposal	Bond Interest/ Stock Dividends Received During Year	Stated Con- tractual Maturity Date	NAIC Desig- nation or Market In- dicator (a)
74042C-AA-6	Preferred Term Sec Ltd XXVIII Sr Nt Cl A	F	09/24/2012	Paydown		51,715	51,715	51,715	35,544	16,171			16,171		51,715				555	03/22/2038	2AM
74043A-AD-3	Preferred Term Sec Ltd XXIII Nt Cl A-1 P	F	09/24/2012	Paydown		65,885	65,885	62,806	50,139	13,063	2,684		15,747		65,885				408	12/22/2036	1AM
3899999. Subtotal - Bonds - Industrial and Miscellaneous (Unaffiliated)						139,258,556	139,726,401	137,009,847	81,585,055	2,919,872	2,325,035		5,244,907		139,356,946		(98,390)	(98,390)	5,842,941	XXX	XXX
8399997. Total - Bonds - Part 4						166,594,735	166,971,367	165,819,579	108,753,130	2,919,872	2,171,070		5,090,942		166,693,125		(98,390)	(98,390)	7,272,369	XXX	XXX
8399998. Total - Bonds - Part 5						XXX	XXX	XXX	XXX	XXX	XXX	XXX	XXX	XXX	XXX	XXX	XXX	XXX	XXX	XXX	XXX
8399999. Total - Bonds						166,594,735	166,971,367	165,819,579	108,753,130	2,919,872	2,171,070		5,090,942		166,693,125		(98,390)	(98,390)	7,272,369	XXX	XXX
8999997. Total - Preferred Stocks - Part 4							XXX													XXX	XXX
8999998. Total - Preferred Stocks - Part 5						XXX	XXX	XXX	XXX	XXX	XXX	XXX	XXX	XXX	XXX	XXX	XXX	XXX	XXX	XXX	XXX
8999999. Total - Preferred Stocks							XXX													XXX	XXX
9799997. Total - Common Stocks - Part 4							XXX													XXX	XXX
9799998. Total - Common Stocks - Part 5						XXX	XXX	XXX	XXX	XXX	XXX	XXX	XXX	XXX	XXX	XXX	XXX	XXX	XXX	XXX	XXX
9799999. Total - Common Stocks							XXX													XXX	XXX
9899999. Total - Preferred and Common Stocks							XXX													XXX	XXX
9999999 - Totals						166,594,735	XXX	165,819,579	108,753,130	2,919,872	2,171,070		5,090,942		166,693,125		(98,390)	(98,390)	7,272,369	XXX	XXX

(a) For all common stock bearing the NAIC market indicator "U" provide: the number of such issues.....

STATEMENT AS OF SEPTEMBER 30, 2012 OF THE NATIONWIDE MUTUAL FIRE INSURANCE COMPANY

SCHEDULE DB - PART A - SECTION 1

Showing all Options, Caps, Floors, Collars, Swaps and Forwards Open as of Current Statement Date

1	2	3	4	5	6	7	8	9	10	11	12	13	14	15	16	17	18	19	20	21	22	23
Description	Description of Items Hedged or Used for Income Generation	Schedule/ Exhibit Identifier	Type(s) of Risk(s)	Exchange or Counterparty	Trade Date	Date of Maturity or Expiration	Number of Contracts	Notional Amount	Strike Price, Rate, Index Received (Paid)	For Year Initial Cost of Premiums Received (Paid)	Current Year Initial Cost of Premiums Received (Paid)	Current Year Income	Book/ Adjusted Carrying Value	Code	Fair Value	Unrealized Valuation Increase/ (Decrease)	Total Foreign Exchange Change in B./A.C.V.	Current Year's (Amortization)/ Accretion	Adjustment to Carrying Value of Hedged Item	Potential Exposure	Credit Quality of Reference Entity	Hedge Effectiveness at Inception and at Quarter-end (a)
1449999 - Totals														XXX							XXX	XXX

(a)	Code	Financial or Economic Impact of the Hedge at the End of the Reporting Period

STATEMENT AS OF SEPTEMBER 30, 2012 OF THE NATIONWIDE MUTUAL FIRE INSURANCE COMPANY

SCHEDULE DB - PART B - SECTION 1

Futures Contracts Open as of the Current Statement Date																							
1 Ticker Symbol	2 Number of Contracts	3 Notional Amount	4 Description	5 Description of Hedged Item(s)	6 Schedule/ Exhibit Identifier	7 Type(s) of Risk(s)	8 Date of Maturity or Expira- tion	9 Exchange	10 Trade Date	11 Transac- tion Price	12 Reporting Date Price	13 Fair Value	14 Book/ Adjusted Carrying Value	Change in Variation Margin				19 Potential Exposure	20 Hedge Effective- ness at Inception and at Year-end (a)				
														15 Cumula- tive	16 Gain (Loss) Recogn- ized in Current Year	17 Gain (Loss) Used to Adjust Basis of Hedged Item	18 Deferred						
1329999. Subtotal - Long Futures																							XXX
FVM2	(600)	(600,000)	US CBT 5 YR TN FUTURE	Multiple	D 1-1	Interest	12/31/2012	CBT		124.1600	124.6300	592,500	(281,250)	(282,690)	(282,690)			330,000	004				
1349999. Subtotal - Short Futures - Hedging Other														592,500	(281,250)	(282,690)	(282,690)			330,000	XXX		
1389999. Subtotal - Short Futures														592,500	(281,250)	(282,690)	(282,690)			330,000	XXX		
1399999. Subtotal - Hedging Effective																					XXX		
1409999. Subtotal - Hedging Other														592,500	(281,250)	(282,690)	(282,690)			330,000	XXX		
1419999. Subtotal - Replication																					XXX		
1429999. Subtotal - Income Generation																					XXX		
1439999. Subtotal - Other																					XXX		
1449999 - Totals														592,500	(281,250)	(282,690)	(282,690)			330,000	XXX		

Broker Name		Net Cash Deposits
UBS		592,500
Total Net Cash Deposits		592,500

(a)	Code	Financial or Economic Impact of the Hedge at the End of the Reporting Period

STATEMENT AS OF SEPTEMBER 30, 2012 OF THE NATIONWIDE MUTUAL FIRE INSURANCE COMPANY

SCHEDULE DB - PART D

Counterparty Exposure for Derivative Instruments Open as of Current Statement Date

[illegible]

SCHEDULE DL - PART 1
SECURITIES LENDING COLLATERAL ASSETS

Reinvested Collateral Assets Owned Current Statement Date						
1 CUSIP Identification	2 Description	3 Code	4 NAIC Designation/ Market Indicator	5 Fair Value	6 Book/Adjusted Carrying Value	7 Maturity Date
0599999. Total - U.S. Government Bonds						XXX
1099999. Total - All Other Government Bonds						XXX
1799999. Total - U.S. States, Territories and Possessions Bonds						XXX
2499999. Total - U.S. Political Subdivisions Bonds						XXX
3199999. Total - U.S. Special Revenues Bonds						XXX
362351-AA-6	RMBS GSAA Home Equity Tr Ser 2006-20 C1 1A1 R6FE	475,501	475,501	.01/25/2013
590212-AB-2	RMBS Merrill Lynch Mortgage Tr Ser 2006-HE3 C		1FM	99,838	99,838	.09/25/2015
81378E-AA-1	RMBS Securitized AB Receivables LLC Ser 2007-		1FM	1,872,836	1,872,836	.01/25/2013
3399999. Subtotal - Bonds - Industrial and Miscellaneous (Unaffiliated) - Residential Mortgage-Backed Securities				2,448,175	2,448,175	XXX
3899999. Total - Industrial and Miscellaneous (Unaffiliated) Bonds				2,448,175	2,448,175	XXX
4899999. Total - Hybrid Securities						XXX
5599999. Total - Parent, Subsidiaries and Affiliates Bonds						XXX
6199999. Total - Issuer Obligations						XXX
6299999. Total - Residential Mortgage-Backed Securities				2,448,175	2,448,175	XXX
6399999. Total - Commercial Mortgage-Backed Securities						XXX
6499999. Total - Other Loan-Backed and Structured Securities						XXX
6599999. Total Bonds				2,448,175	2,448,175	XXX
7099999. Total - Preferred Stocks						XXX
7599999. Total - Common Stocks						XXX
7699999. Total - Preferred and Common Stocks						XXX
.....	Overnight Repos			11,754,864	11,754,864	.10/01/2012
8999999. Total - Short-Term Invested Assets (Schedule DA type)				11,754,864	11,754,864	XXX
9999999 - Totals				14,203,039	14,203,039	XXX

General Interrogatories:

1.

Total activity for the year to date

Fair Value \$

.....3,320,611

Book/Adjusted Carrying Value \$

.....3,320,611
2.

Average balance for the year to date

Fair Value \$

.....11,959,017

Book/Adjusted Carrying Value \$

.....12,068,438
3.

Reinvested securities lending collateral assets book/adjusted carrying value included in this schedule by NAIC designation:

NAIC 1 \$

.....1,972,674

NAIC 2 \$

.....

NAIC 3 \$

.....

NAIC 4 \$

.....

NAIC 5 \$

.....

NAIC 6 \$

.....475,501

SCHEDULE DL - PART 2
SECURITIES LENDING COLLATERAL ASSETS

Reinvested Collateral Assets Owned Current Statement Date						
1	2	3	4	5	6	7
CUSIP Identification	Description	Code	NAIC Designation/ Market Indicator	Fair Value	Book/Adjusted Carrying Value	Maturity Date
0599999. Total - U.S. Government Bonds						XXX
1099999. Total - All Other Government Bonds						XXX
1799999. Total - U.S. States, Territories and Possessions Bonds						XXX
2499999. Total - U.S. Political Subdivisions Bonds						XXX
3199999. Total - U.S. Special Revenues Bonds						XXX
3899999. Total - Industrial and Miscellaneous (Unaffiliated) Bonds						XXX
4899999. Total - Hybrid Securities						XXX
5599999. Total - Parent, Subsidiaries and Affiliates Bonds						XXX
6199999. Total - Issuer Obligations						XXX
6299999. Total - Residential Mortgage-Backed Securities						XXX
6399999. Total - Commercial Mortgage-Backed Securities						XXX
6499999. Total - Other Loan-Backed and Structured Securities						XXX
6599999. Total Bonds						XXX
7099999. Total - Preferred Stocks						XXX
7599999. Total - Common Stocks						XXX
7699999. Total - Preferred and Common Stocks						XXX
9999999 - Totals						XXX

General Interrogatories:

1.	Total activity for the year to date	Fair Value \$	Book/Adjusted Carrying Value \$
2.	Average balance for the year to date	Fair Value \$	Book/Adjusted Carrying Value \$
3.	Grand Total Schedule DL Part 1 and Part 2	Fair Value \$14,203,039	Book/Adjusted Carrying Value \$14,203,039

SCHEDULE E - PART 1 - CASH

E11

SCHEDULE E - PART 2 - CASH EQUIVALENTS

Show Investments Owned End of Current Quarter

1	2	3	4	5	6	7	8
Description	Code	Date Acquired	Rate of Interest	Maturity Date	Book/Adjusted Carrying Value	Amount of Interest Due and Accrued	Amount Received During Year
NONE							
8699999 - Total Cash Equivalents							



SUPPLEMENT FOR THE QUARTER ENDING SEPTEMBER 30, 2012 OF THE NATIONWIDE MUTUAL FIRE INSURANCE
COMPANY

Designate the type of health care
providers reported on this page:
Physicians, including surgeons and
osteopaths

SUPPLEMENT A TO SCHEDULE T
EXHIBIT OF MEDICAL PROFESSIONAL LIABILITY PREMIUMS WRITTEN
ALLOCATED BY STATES AND TERRITORIES

States, etc.	1	2	Direct Losses Paid		5	Direct Losses Unpaid		8
	Direct Premiums Written	Direct Premiums Earned	3 Amount	4 No. of Claims	Direct Losses Incurred	6 Amount Reported	7 No. of Claims	Direct Losses Incurred But Not Reported
1. Alabama.....AL								
2. Alaska.....AK								
3. Arizona.....AZ								
4. Arkansas.....AR								
5. California.....CA								
6. Colorado.....CO								
7. Connecticut.....CT								
8. Delaware.....DE								
9. District of Columbia.....DC								
10. Florida.....FL								
11. Georgia.....GA								
12. Hawaii.....HI								
13. Idaho.....ID								
14. Illinois.....IL								
15. Indiana.....IN								
16. Iowa.....IA								
17. Kansas.....KS								
18. Kentucky.....KY								
19. Louisiana.....LA								
20. Maine.....ME								
21. Maryland.....MD								
22. Massachusetts.....MA								
23. Michigan.....MI								
24. Minnesota.....MN								
25. Mississippi.....MS								
26. Missouri.....MO								
27. Montana.....MT								
28. Nebraska.....NE								
29. Nevada.....NV								
30. New Hampshire.....NH								
31. New Jersey.....NJ								
32. New Mexico.....NM								
33. New York.....NY								
34. North Carolina.....NC								
35. North Dakota.....ND								
36. Ohio.....OH								
37. Oklahoma.....OK								
38. Oregon.....OR								
39. Pennsylvania.....PA								
40. Rhode Island.....RI								
41. South Carolina.....SC								
42. South Dakota.....SD								
43. Tennessee.....TN								
44. Texas.....TX								
45. Utah.....UT								
46. Vermont.....VT								
47. Virginia.....VA								
48. Washington.....WA								
49. West Virginia.....WV								
50. Wisconsin.....WI								
51. Wyoming.....WY								
52. American Samoa.....AS								
53. Guam.....GU								
54. Puerto Rico.....PR								
55. U.S. Virgin Islands.....VI								
56. Northern Mariana Islands.....MP								
57. Canada.....CN								
58. Aggregate Other Aliens.....OT								
59. Totals								
DETAILS OF WRITE-INS								
5801.								
5802.								
5803.								
5898. Summary of remaining write-ins for Line 58 from overflow page								
5899. Totals (Lines 5801 through 5803 plus 5898)(Line 58 above)								

NONE



SUPPLEMENT FOR THE QUARTER ENDING SEPTEMBER 30, 2012 OF THE NATIONWIDE MUTUAL FIRE INSURANCE
COMPANY

Designate the type of health care
providers reported on this page:
Hospitals

SUPPLEMENT A TO SCHEDULE T
EXHIBIT OF MEDICAL PROFESSIONAL LIABILITY PREMIUMS WRITTEN
ALLOCATED BY STATES AND TERRITORIES

States, etc.	1 Direct Premiums Written	2 Direct Premiums Earned	Direct Losses Paid		5 Direct Losses Incurred	Direct Losses Unpaid		8 Direct Losses Incurred But Not Reported
			3 Amount	4 No. of Claims		6 Amount Reported	7 No. of Claims	
1. Alabama.....AL								
2. Alaska.....AK								
3. Arizona.....AZ								
4. Arkansas.....AR								
5. California.....CA								
6. Colorado.....CO								
7. Connecticut.....CT								
8. Delaware.....DE								
9. District of Columbia.....DC								
10. Florida.....FL								
11. Georgia.....GA								
12. Hawaii.....HI								
13. Idaho.....ID								
14. Illinois.....IL								
15. Indiana.....IN								
16. Iowa.....IA								
17. Kansas.....KS								
18. Kentucky.....KY								
19. Louisiana.....LA								
20. Maine.....ME								
21. Maryland.....MD								
22. Massachusetts.....MA								
23. Michigan.....MI								
24. Minnesota.....MN								
25. Mississippi.....MS								
26. Missouri.....MO								
27. Montana.....MT								
28. Nebraska.....NE								
29. Nevada.....NV								
30. New Hampshire.....NH								
31. New Jersey.....NJ								
32. New Mexico.....NM								
33. New York.....NY								
34. North Carolina.....NC								
35. North Dakota.....ND								
36. Ohio.....OH								
37. Oklahoma.....OK								
38. Oregon.....OR								
39. Pennsylvania.....PA								
40. Rhode Island.....RI								
41. South Carolina.....SC								
42. South Dakota.....SD								
43. Tennessee.....TN								
44. Texas.....TX								
45. Utah.....UT								
46. Vermont.....VT								
47. Virginia.....VA								
48. Washington.....WA								
49. West Virginia.....WV								
50. Wisconsin.....WI								
51. Wyoming.....WY								
52. American Samoa.....AS								
53. Guam.....GU								
54. Puerto Rico.....PR								
55. U.S. Virgin Islands.....VI								
56. Nothern Mariana Islands.....MP								
57. Canada.....CN								
58. Aggregate Other Aliens.....OT								
59. Totals								
DETAILS OF WRITE-INS								
5801.								
5802.								
5803.								
5898. Summary of remaining write-ins for Line 58 from overflow page.....								
5899. Totals (Lines 5801 through 5803 plus 5898)(Line 58 above)								



SUPPLEMENT FOR THE QUARTER ENDING SEPTEMBER 30, 2012 OF THE NATIONWIDE MUTUAL FIRE INSURANCE
COMPANY

Designate the type of health care
providers reported on this page:
Other health care professionals,
including dentists, chiropractors,
and podiatrists

SUPPLEMENT A TO SCHEDULE T
EXHIBIT OF MEDICAL PROFESSIONAL LIABILITY PREMIUMS WRITTEN
ALLOCATED BY STATES AND TERRITORIES

States, etc.	1 Direct Premiums Written	2 Direct Premiums Earned	Direct Losses Paid		5 Direct Losses Incurred	Direct Losses Unpaid		8 Direct Losses Incurred But Not Reported
			3 Amount	4 No. of Claims		6 Amount Reported	7 No. of Claims	
1. Alabama.....AL					.17			.42
2. Alaska.....AK								
3. Arizona.....AZ								
4. Arkansas.....AR					.1			.11
5. California.....CA								
6. Colorado.....CO								
7. Connecticut.....CT					(.14)			.414
8. Delaware.....DE					(.8)			.131
9. District of Columbia.....DC					.28			.59
10. Florida.....FL		.29			(.396)			2,578
11. Georgia.....GA					(.3)			.171
12. Hawaii.....HI								
13. Idaho.....ID								
14. Illinois.....IL								.1
15. Indiana.....IN					.1			.3
16. Iowa.....IA								
17. Kansas.....KS								
18. Kentucky.....KY					(.11)			.75
19. Louisiana.....LA								
20. Maine.....ME								
21. Maryland.....MD					(.48)			1,615
22. Massachusetts.....MA					(.1)			.4
23. Michigan.....MI					(.7)			.19
24. Minnesota.....MN								
25. Mississippi.....MS					.41			.171
26. Missouri.....MO								
27. Montana.....MT								
28. Nebraska.....NE								
29. Nevada.....NV								
30. New Hampshire.....NH					.3			.5
31. New Jersey.....NJ					.1			.8
32. New Mexico.....NM								
33. New York.....NY					.10			.151
34. North Carolina.....NC					.35			.335
35. North Dakota.....ND								
36. Ohio.....OH					(.194)			1,126
37. Oklahoma.....OK								
38. Oregon.....OR								
39. Pennsylvania.....PA					(.464)			1,850
40. Rhode Island.....RI					.14			.66
41. South Carolina.....SC					.10			.164
42. South Dakota.....SD								
43. Tennessee.....TN					.55			.292
44. Texas.....TX								
45. Utah.....UT								
46. Vermont.....VT					(.3)			.22
47. Virginia.....VA					(.4)			.94
48. Washington.....WA								
49. West Virginia.....WV					(.68)			.164
50. Wisconsin.....WI								
51. Wyoming.....WY								
52. American Samoa.....AS								
53. Guam.....GU								
54. Puerto Rico.....PR								
55. U.S. Virgin Islands.....VI								
56. Northern Mariana Islands.....MP								
57. Canada.....CN								
58. Aggregate Other Aliens.....OT								
59. Totals		.29			(1,005)			9,571
DETAILS OF WRITE-INS								
5801.								
5802.								
5803.								
5898. Summary of remaining write-ins for Line 58 from overflow page								
5899. Totals (Lines 5801 through 5803 plus 5898)(Line 58 above)								



SUPPLEMENT FOR THE QUARTER ENDING SEPTEMBER 30, 2012 OF THE NATIONWIDE MUTUAL FIRE INSURANCE
COMPANY

Designate the type of health care
providers reported on this page:
Other health care facilities

SUPPLEMENT A TO SCHEDULE T
EXHIBIT OF MEDICAL PROFESSIONAL LIABILITY PREMIUMS WRITTEN
ALLOCATED BY STATES AND TERRITORIES

	1	2	Direct Losses Paid		5	Direct Losses Unpaid		8
			3	4		6	7	
States, etc.	Direct Premiums Written	Direct Premiums Earned	Amount	No. of Claims	Direct Losses Incurred	Amount Reported	No. of Claims	Direct Losses Incurred But Not Reported
1. Alabama.....AL								
2. Alaska.....AK								
3. Arizona.....AZ								
4. Arkansas.....AR								
5. California.....CA								
6. Colorado.....CO								
7. Connecticut.....CT								
8. Delaware.....DE								
9. District of Columbia.....DC								
10. Florida.....FL								
11. Georgia.....GA								
12. Hawaii.....HI								
13. Idaho.....ID								
14. Illinois.....IL								
15. Indiana.....IN								
16. Iowa.....IA								
17. Kansas.....KS								
18. Kentucky.....KY								
19. Louisiana.....LA								
20. Maine.....ME								
21. Maryland.....MD								
22. Massachusetts.....MA								
23. Michigan.....MI								
24. Minnesota.....MN								
25. Mississippi.....MS								
26. Missouri.....MO								
27. Montana.....MT								
28. Nebraska.....NE								
29. Nevada.....NV								
30. New Hampshire.....NH								
31. New Jersey.....NJ								
32. New Mexico.....NM								
33. New York.....NY								
34. North Carolina.....NC								
35. North Dakota.....ND								
36. Ohio.....OH								
37. Oklahoma.....OK								
38. Oregon.....OR								
39. Pennsylvania.....PA								
40. Rhode Island.....RI								
41. South Carolina.....SC								
42. South Dakota.....SD								
43. Tennessee.....TN								
44. Texas.....TX								
45. Utah.....UT								
46. Vermont.....VT								
47. Virginia.....VA								
48. Washington.....WA								
49. West Virginia.....WV								
50. Wisconsin.....WI								
51. Wyoming.....WY								
52. American Samoa.....AS								
53. Guam.....GU								
54. Puerto Rico.....PR								
55. U.S. Virgin Islands.....VI								
56. Nothern Mariana Islands.....MP								
57. Canada.....CN								
58. Aggregate Other Aliens.....OT								
59. Totals								
DETAILS OF WRITE-INS								
5801.								
5802.								
5803.								
5898. Summary of remaining write-ins for Line 58 from overflow page.....								
5899. Totals (Lines 5801 through 5803 plus 5898)(Line 58 above)								