



# HEALTH QUARTERLY STATEMENT

AS OF SEPTEMBER 30, 2012  
OF THE CONDITION AND AFFAIRS OF THE

## Community Insurance Company

NAIC Group Code	0671 (Current)	0671 (Prior)	NAIC Company Code	10345	Employer's ID Number	31-1440175
Organized under the Laws of	Ohio		State of Domicile or Port of Entry		Ohio	
Country of Domicile	United States of America					
Licensed as business type:	Property/Casualty					
Is HMO Federally Qualified?	Yes [ ] No [ X ]					
Incorporated/Organized	07/08/1995		Commenced Business		10/01/1995	
Statutory Home Office	4361 Irwin Simpson Road (Street and Number)		Mason, OH 45040-9498 (City or Town, State and Zip Code)			
Main Administrative Office	4361 Irwin Simpson Road (Street and Number)		Mason, OH 45040-9498 (City or Town, State and Zip Code)			
			513-872-8100 (Area Code) (Telephone Number)			
Mail Address	6775 W. Washington Street (Street and Number or P.O. Box)		Milwaukee, WI 53214 (City or Town, State and Zip Code)			
Primary Location of Books and Records	6775 W. Washington Street (Street and Number)		414-459-6833 (Area Code) (Telephone Number)			
	Milwaukee, WI 53214 (City or Town, State and Zip Code)					
Internet Web Site Address	www.anthem.com					
Statutory Statement Contact	Brenda J. Buss (Name)		414-459-6833 (Area Code) (Telephone Number)			
	brenda.buss@bcbswi.com (E-mail Address)		414-459-6229 (FAX Number)			

### OFFICERS

President/Chairperson	Erin Patricia Hoeflinger	Vice President/Treasurer	Robert David Kretschmer
Vice President/Secretary	Kathleen Susan Kiefer	Assistant Secretary	Judy Lynne Pershem
OTHER			
Amy Soppel Renshaw Assistant Secretary			

### DIRECTORS OR TRUSTEES

Carter Allen Beck	Wayne Scott DeVeydt	Erin Patricia Hoeflinger
Catherine Irene Kelaghan	Kathleen Susan Kiefer	

State of Ohio SS:  
County of Warren

The officers of this reporting entity being duly sworn, each depose and say that they are the described officers of said reporting entity, and that on the reporting period stated above, all of the herein described assets were the absolute property of the said reporting entity, free and clear from any liens or claims thereon, except as herein stated, and that this statement, together with related exhibits, schedules and explanations therein contained, annexed or referred to, is a full and true statement of all the assets and liabilities and of the condition and affairs of the said reporting entity as of the reporting period stated above, and of its income and deductions therefrom for the period ended, and have been completed in accordance with the NAIC Annual Statement Instructions and Accounting Practices and Procedures manual except to the extent that: (1) state law may differ; or, (2) that state rules or regulations require differences in reporting not related to accounting practices and procedures, according to the best of their information, knowledge and belief, respectively. Furthermore, the scope of this attestation by the described officers also includes the related corresponding electronic filing with the NAIC, when required, that is an exact copy (except for formatting differences due to electronic filing) of the enclosed statement. The electronic filing may be requested by various regulators in lieu of or in addition to the enclosed statement.

Erin Patricia Hoeflinger  
President/Chairperson

Kathleen Susan Kiefer  
Vice President/Secretary

Robert David Kretschmer  
Vice President/Treasurer

Subscribed and sworn to before me this  
18th day of October, 2012  
  
Kathleen J. Fahey

- a. Is this an original filing? \_\_\_\_\_ Yes [ X ] No [ ]  
b. If no,  
1. State the amendment number \_\_\_\_\_  
2. Date filed \_\_\_\_\_  
3. Number of pages attached \_\_\_\_\_



Kathleen J. Fahey  
Notary Public, State of Ohio  
My Commission Expires 04-12-2014

STATEMENT AS OF SEPTEMBER 30, 2012 OF THE Community Insurance Company

ASSETS

	Current Statement Date			4 December 31 Prior Year Net Admitted Assets
	1 Assets	2 Nonadmitted Assets	3 Net Admitted Assets (Cols. 1 - 2)	
1. Bonds .....	1,328,492,375		1,328,492,375	1,289,535,762
2. Stocks:				
2.1 Preferred stocks .....			0	0
2.2 Common stocks .....	253,511,466		253,511,466	222,455,790
3. Mortgage loans on real estate:				
3.1 First liens .....			0	0
3.2 Other than first liens.....			0	0
4. Real estate:				
4.1 Properties occupied by the company (less \$ ..... encumbrances) .....	29,563,616		29,563,616	29,528,352
4.2 Properties held for the production of income (less \$ ..... encumbrances) .....			0	0
4.3 Properties held for sale (less \$ ..... encumbrances) .....			0	0
5. Cash (\$ .....(423,005,233) ), cash equivalents (\$ .....0 ) and short-term investments (\$ .....85,232,265 ) .....	(337,772,970)		(337,772,970)	(323,463,989)
6. Contract loans (including \$ ..... premium notes) .....			0	0
7. Derivatives .....			0	0
8. Other invested assets .....	25,387,022	1,083,018	24,304,004	19,134,075
9. Receivables for securities .....	5,889,257		5,889,257	871
10. Securities lending reinvested collateral assets .....	112,952,148		112,952,148	159,211,492
11. Aggregate write-ins for invested assets .....	0	0	0	0
12. Subtotals, cash and invested assets (Lines 1 to 11) .....	1,418,022,914	1,083,018	1,416,939,896	1,396,402,353
13. Title plants less \$ ..... charged off (for Title insurers only) .....			0	0
14. Investment income due and accrued .....	12,842,181		12,842,181	14,801,030
15. Premiums and considerations:				
15.1 Uncollected premiums and agents' balances in the course of collection .....	54,360,965	1,283,546	53,077,419	47,281,879
15.2 Deferred premiums, agents' balances and installments booked but deferred and not yet due (including \$ .....100,233,128 earned but unbilled premiums) .....	100,233,128		100,233,128	0
15.3 Accrued retrospective premiums .....	1,066,500		1,066,500	2,964,565
16. Reinsurance:				
16.1 Amounts recoverable from reinsurers .....			0	0
16.2 Funds held by or deposited with reinsured companies .....			0	0
16.3 Other amounts receivable under reinsurance contracts .....			0	0
17. Amounts receivable relating to uninsured plans .....	225,684,002	26,513,487	199,170,515	190,055,614
18.1 Current federal and foreign income tax recoverable and interest thereon .....			0	1,307,700
18.2 Net deferred tax asset .....	57,150,327	5,324,368	51,825,959	47,956,198
19. Guaranty funds receivable or on deposit .....			0	0
20. Electronic data processing equipment and software .....	3,420,712	1,785,116	1,635,596	2,556,479
21. Furniture and equipment, including health care delivery assets (\$ ..... ) .....	3,565,439	3,565,439	0	0
22. Net adjustment in assets and liabilities due to foreign exchange rates .....			0	0
23. Receivables from parent, subsidiaries and affiliates .....	65,932,090		65,932,090	130,923,894
24. Health care (\$ .....17,464,333 ) and other amounts receivable .....	40,190,230	22,725,897	17,464,333	18,149,121
25. Aggregate write-ins for other than invested assets .....	33,310,069	3,850,761	29,459,308	29,945,411
26. Total assets excluding Separate Accounts, Segregated Accounts and Protected Cell Accounts (Lines 12 to 25) .....	2,015,778,557	66,131,632	1,949,646,925	1,882,344,244
27. From Separate Accounts, Segregated Accounts and Protected Cell Accounts .....			0	0
28. Total (Lines 26 and 27)	2,015,778,557	66,131,632	1,949,646,925	1,882,344,244
<b>DETAILS OF WRITE-INS</b>				
1101. ....				
1102. ....				
1103. ....				
1198. Summary of remaining write-ins for Line 11 from overflow page .....	0	0	0	0
1199. Totals (Lines 1101 through 1103 plus 1198)(Line 11 above) .....	0	0	0	0
2501. FEP Assets held by agent .....	23,808,923		23,808,923	23,827,789
2502. Bluecard receivables .....	5,864,319	213,934	5,650,385	6,117,622
2503. Other miscellaneous accounts receivable .....	3,636,827	3,636,827	0	0
2598. Summary of remaining write-ins for Line 25 from overflow page .....	0	0	0	0
2599. Totals (Lines 2501 through 2503 plus 2598)(Line 25 above) .....	33,310,069	3,850,761	29,459,308	29,945,411

LIABILITIES, CAPITAL AND SURPLUS

	Current Period			Prior Year
	1 Covered	2 Uncovered	3 Total	4 Total
1. Claims unpaid (less \$ reinsurance ceded)	484,111,967	5,953,930	490,065,897	397,989,927
2. Accrued medical incentive pool and bonus amounts	3,827,671		3,827,671	4,461,591
3. Unpaid claims adjustment expenses	16,679,758		16,679,758	13,692,573
4. Aggregate health policy reserves, including the liability of \$ 0 for medical loss ratio rebate per the Public Health Service Act	108,159,170		108,159,170	119,902,253
5. Aggregate life policy reserves			0	0
6. Property/casualty unearned premium reserve			0	0
7. Aggregate health claim reserves	104,513		104,513	109,000
8. Premiums received in advance	34,065,979		34,065,979	50,331,936
9. General expenses due or accrued	40,130,112		40,130,112	55,858,762
10.1 Current federal and foreign income tax payable and interest thereon (including \$ on realized gains (losses))	4,444,883		4,444,883	0
10.2 Net deferred tax liability			0	0
11. Ceded reinsurance premiums payable	88,524		88,524	44,400
12. Amounts withheld or retained for the account of others	2,550,016		2,550,016	548,282
13. Remittances and items not allocated	10,923,489		10,923,489	14,175,136
14. Borrowed money (including \$ current) and interest thereon \$ (including \$ current)			0	100,205,833
15. Amounts due to parent, subsidiaries and affiliates	69,764,286		69,764,286	164,195,883
16. Derivatives			0	0
17. Payable for securities	43,214,473		43,214,473	0
18. Payable for securities lending	112,952,149		112,952,149	159,211,492
19. Funds held under reinsurance treaties (with \$ authorized reinsurers and \$ unauthorized reinsurers)			0	0
20. Reinsurance in unauthorized companies			0	0
21. Net adjustments in assets and liabilities due to foreign exchange rates			0	0
22. Liability for amounts held under uninsured plans	86,762,917		86,762,917	82,220,577
23. Aggregate write-ins for other liabilities (including \$ 20,010,006 current)	32,833,013	0	32,833,013	27,286,253
24. Total liabilities (Lines 1 to 23)	1,050,612,920	5,953,930	1,056,566,850	1,190,233,898
25. Aggregate write-ins for special surplus funds	XXX	XXX	0	0
26. Common capital stock	XXX	XXX	1,142,307	1,142,307
27. Preferred capital stock	XXX	XXX		
28. Gross paid in and contributed surplus	XXX	XXX	195,393,523	195,393,523
29. Surplus notes	XXX	XXX		0
30. Aggregate write-ins for other than special surplus funds	XXX	XXX	0	0
31. Unassigned funds (surplus)	XXX	XXX	696,544,245	495,574,516
32. Less treasury stock, at cost:				
32.1 shares common (value included in Line 26 \$ )	XXX	XXX		
32.2 shares preferred (value included in Line 27 \$ )	XXX	XXX		
33. Total capital and surplus (Lines 25 to 31 minus Line 32)	XXX	XXX	893,080,075	692,110,346
34. Total liabilities, capital and surplus (Lines 24 and 33)	XXX	XXX	1,949,646,925	1,882,344,244
DETAILS OF WRITE-INS				
2301. Escheat liabilities	16,132,049		16,132,049	14,241,721
2302. Other accrued expenses - non trade	16,700,964		16,700,964	13,044,532
2303.				
2398. Summary of remaining write-ins for Line 23 from overflow page	0	0	0	0
2399. Totals (Lines 2301 through 2303 plus 2398)(Line 23 above)	32,833,013	0	32,833,013	27,286,253
2501.	XXX	XXX		
2502.	XXX	XXX		
2503.	XXX	XXX		
2598. Summary of remaining write-ins for Line 25 from overflow page	XXX	XXX	0	0
2599. Totals (Lines 2501 through 2503 plus 2598)(Line 25 above)	XXX	XXX	0	0
3001.	XXX	XXX		
3002.	XXX	XXX		
3003.	XXX	XXX		
3098. Summary of remaining write-ins for Line 30 from overflow page	XXX	XXX	0	0
3099. Totals (Lines 3001 through 3003 plus 3098)(Line 30 above)	XXX	XXX	0	0

STATEMENT OF REVENUE AND EXPENSES

	Current Year To Date		Prior Year To Date	Prior Year Ended December 31
	1 Uncovered	2 Total	3 Total	4 Total
1. Member Months .....	XXX	16,894,264	15,736,632	20,964,701
2. Net premium income ( including \$ ..... non-health premium income) .....	XXX	3,937,629,712	3,408,352,661	4,513,686,008
3. Change in unearned premium reserves and reserve for rate credits.....	XXX	9,039,507	( 15,285,247)	3,488,369
4. Fee-for-service (net of \$ ..... medical expenses) .....	XXX			0
5. Risk revenue .....	XXX			0
6. Aggregate write-ins for other health care related revenues .....	XXX	0	0	0
7. Aggregate write-ins for other non-health revenues .....	XXX	0	(70,659)	(70,659)
8. Total revenues (Lines 2 to 7) .....	XXX	3,946,669,219	3,392,996,755	4,517,103,718
<b>Hospital and Medical:</b>				
9. Hospital/medical benefits .....	30,584,121	2,417,575,116	1,978,471,496	2,732,071,374
10. Other professional services .....	1,857,708	146,845,748	125,684,948	165,084,910
11. Outside referrals .....				0
12. Emergency room and out-of-area .....	2,583,371	204,207,037	191,825,213	264,655,019
13. Prescription drugs .....	32,557	502,793,659	375,440,764	504,930,834
14. Aggregate write-ins for other hospital and medical .....	0	0	0	0
15. Incentive pool, withhold adjustments and bonus amounts .....		2,509,171	6,343,247	5,291,805
16. Subtotal (Lines 9 to 15) .....	35,057,757	3,273,930,731	2,677,765,668	3,672,033,942
<b>Less:</b>				
17. Net reinsurance recoveries .....			17,612	17,612
18. Total hospital and medical (Lines 16 minus 17) .....	35,057,757	3,273,930,731	2,677,748,056	3,672,016,330
19. Non-health claims (net) .....				
20. Claims adjustment expenses, including \$ .....44,515,468 cost containment expenses .....		47,763,804	50,005,938	65,336,799
21. General administrative expenses .....		232,307,477	225,774,559	317,776,760
22. Increase in reserves for life and accident and health contracts (including \$ ..... increase in reserves for life only) .....		(2,703,576)	(3,321,000)	(5,235,000)
23. Total underwriting deductions (Lines 18 through 22) .....	35,057,757	3,551,298,436	2,950,207,553	4,049,894,889
24. Net underwriting gain or (loss) (Lines 8 minus 23) .....	XXX	395,370,783	442,789,202	467,208,829
25. Net investment income earned .....		46,335,049	49,078,750	67,099,361
26. Net realized capital gains (losses) less capital gains tax of \$ .....8,473,512 .....		23,550,768	8,138,477	11,282,150
27. Net investment gains (losses) (Lines 25 plus 26) .....	0	69,885,817	57,217,227	78,381,511
28. Net gain or (loss) from agents' or premium balances charged off [(amount recovered \$ .....0 ) (amount charged off \$ .....6,400 )]. .....		(6,400)	(272,263)	(272,318)
29. Aggregate write-ins for other income or expenses .....	0	4,027,623	686,157	3,092,034
30. Net income or (loss) after capital gains tax and before all other federal income taxes (Lines 24 plus 27 plus 28 plus 29) .....	XXX	469,277,823	500,420,323	548,410,056
31. Federal and foreign income taxes incurred .....	XXX	139,629,326	167,453,476	181,133,534
32. Net income (loss) (Lines 30 minus 31) .....	XXX	329,648,497	332,966,847	367,276,522
<b>DETAILS OF WRITE-INS</b>				
0601. ....	XXX			
0602. ....	XXX			
0603. ....	XXX			
0698. Summary of remaining write-ins for Line 6 from overflow page .....	XXX	0	0	0
0699. Totals (Lines 0601 through 0603 plus 0698)(Line 6 above) .....	XXX	0	0	0
0701. Loss on sale of fixed assets .....	XXX		(70,659)	(70,659)
0702. ....	XXX			
0703. ....	XXX			
0798. Summary of remaining write-ins for Line 7 from overflow page .....	XXX	0	0	0
0799. Totals (Lines 0701 through 0703 plus 0798)(Line 7 above) .....	XXX	0	(70,659)	(70,659)
1401. ....				
1402. ....				
1403. ....				
1498. Summary of remaining write-ins for Line 14 from overflow page .....	0	0	0	0
1499. Totals (Lines 1401 through 1403 plus 1498)(Line 14 above) .....	0	0	0	0
2901. Miscellaneous revenue .....		4,027,623	686,157	3,092,034
2902. ....				
2903. ....				
2998. Summary of remaining write-ins for Line 29 from overflow page .....	0	0	0	0
2999. Totals (Lines 2901 through 2903 plus 2998)(Line 29 above) .....	0	4,027,623	686,157	3,092,034



STATEMENT OF REVENUE AND EXPENSES (Continued)

	1 Current Year to Date	2 Prior Year to Date	3 Prior Year Ended December 31
CAPITAL AND SURPLUS ACCOUNT			
33. Capital and surplus prior reporting year.....	692,110,346	723,259,307	723,259,307
34. Net income or (loss) from Line 32 .....	329,648,497	332,966,847	367,276,522
35. Change in valuation basis of aggregate policy and claim reserves .....			
36. Change in net unrealized capital gains (losses) less capital gains tax of \$ .....8,280,781	15,818,160	(24,381,307)	(11,684,842)
37. Change in net unrealized foreign exchange capital gain or (loss) .....			
38. Change in net deferred income tax .....	(20,948,322)	(668,946)	(149,199)
39. Change in nonadmitted assets .....	27,407,787	(6,315,823)	(10,991,442)
40. Change in unauthorized reinsurance .....	0	0	0
41. Change in treasury stock .....	0	0	0
42. Change in surplus notes .....	0	0	0
43. Cumulative effect of changes in accounting principles.....	24,043,607		
44. Capital Changes:			
44.1 Paid in .....	0	0	0
44.2 Transferred from surplus (Stock Dividend).....	0	0	0
44.3 Transferred to surplus.....			
45. Surplus adjustments:			
45.1 Paid in .....	0	0	0
45.2 Transferred to capital (Stock Dividend) .....			
45.3 Transferred from capital .....			
46. Dividends to stockholders .....	(175,000,000)		(375,600,000)
47. Aggregate write-ins for gains or (losses) in surplus .....	0	0	0
48. Net change in capital & surplus (Lines 34 to 47) .....	200,969,729	301,600,771	(31,148,961)
49. Capital and surplus end of reporting period (Line 33 plus 48)	893,080,075	1,024,860,078	692,110,346
DETAILS OF WRITE-INS			
4701. ....			
4702. ....			
4703. ....			
4798. Summary of remaining write-ins for Line 47 from overflow page .....	0	0	0
4799. Totals (Lines 4701 through 4703 plus 4798)(Line 47 above)	0	0	0

CASH FLOW

	1 Current Year To Date	2 Prior Year To Date	3 Prior Year Ended December 31
<b>Cash from Operations</b>			
1. Premiums collected net of reinsurance .....	3,817,106,970	3,501,669,048	4,500,245,873
2. Net investment income .....	58,276,590	54,348,704	74,982,988
3. Miscellaneous income .....	0	(70,659)	(70,659)
4. Total (Lines 1 to 3) .....	3,875,383,560	3,555,947,092	4,575,158,202
5. Benefit and loss related payments .....	3,182,493,168	2,617,262,374	3,608,384,792
6. Net transfers to Separate Accounts, Segregated Accounts and Protected Cell Accounts .....			
7. Commissions, expenses paid and aggregate write-ins for deductions .....	286,952,873	277,557,438	379,327,709
8. Dividends paid to policyholders .....			
9. Federal and foreign income taxes paid (recovered) net of \$ .....8,473,512 tax on capital gains (losses) .....	142,350,255	169,018,793	198,443,834
10. Total (Lines 5 through 9) .....	3,611,796,296	3,063,838,606	4,186,156,336
11. Net cash from operations (Line 4 minus Line 10) .....	263,587,264	492,108,486	389,001,866
<b>Cash from Investments</b>			
12. Proceeds from investments sold, matured or repaid:			
12.1 Bonds .....	1,079,940,932	808,928,703	1,071,097,198
12.2 Stocks .....	54,813,594	44,407,919	66,912,322
12.3 Mortgage loans .....	0	0	0
12.4 Real estate .....	0	0	0
12.5 Other invested assets .....	1,583,809	1,480,556	1,532,632
12.6 Net gains or (losses) on cash, cash equivalents and short-term investments .....	14,423	4,047	5,901
12.7 Miscellaneous proceeds .....	89,473,817	1,015,000	1,215,644
12.8 Total investment proceeds (Lines 12.1 to 12.7) .....	1,225,826,575	855,836,225	1,140,763,697
13. Cost of investments acquired (long-term only):			
13.1 Bonds .....	1,097,496,756	1,083,939,657	1,283,848,964
13.2 Stocks .....	59,640,454	49,531,037	72,817,077
13.3 Mortgage loans .....	0	0	0
13.4 Real estate .....	1,613,768	2,132,955	3,007,218
13.5 Other invested assets .....	6,278,193	7,459,567	11,555,178
13.6 Miscellaneous applications .....	5,888,386	2,819,392	18,340,136
13.7 Total investments acquired (Lines 13.1 to 13.6) .....	1,170,917,557	1,145,882,608	1,389,568,573
14. Net increase (or decrease) in contract loans and premium notes .....	0	0	0
15. Net cash from investments (Line 12.8 minus Line 13.7 and Line 14) .....	54,909,018	(290,046,383)	(248,804,876)
<b>Cash from Financing and Miscellaneous Sources</b>			
16. Cash provided (applied):			
16.1 Surplus notes, capital notes .....	0	0	0
16.2 Capital and paid in surplus, less treasury stock .....	0	0	0
16.3 Borrowed funds .....	(100,205,833)	136,056	202,500
16.4 Net deposits on deposit-type contracts and other insurance liabilities .....	0	0	0
16.5 Dividends to stockholders .....	175,000,000	0	375,600,000
16.6 Other cash provided (applied) .....	(57,599,431)	110,590,964	129,447,711
17. Net cash from financing and miscellaneous sources (Line 16.1 through Line 16.4 minus Line 16.5 plus Line 16.6) .....	(332,805,264)	110,727,020	(245,949,789)
<b>RECONCILIATION OF CASH, CASH EQUIVALENTS AND SHORT-TERM INVESTMENTS</b>			
18. Net change in cash, cash equivalents and short-term investments (Line 11, plus Lines 15 and 17) ..	(14,308,982)	312,789,123	(105,752,799)
19. Cash, cash equivalents and short-term investments:			
19.1 Beginning of year .....	(323,463,989)	(217,711,189)	(217,711,189)
19.2 End of period (Line 18 plus Line 19.1) .....	(337,772,970)	95,077,934	(323,463,989)

Note: Supplemental disclosures of cash flow information for non-cash transactions:

--	--	--	--

EXHIBIT OF PREMIUMS, ENROLLMENT AND UTILIZATION

	1  Total	Comprehensive (Hospital & Medical)		4  Medicare Supplement	5  Vision Only	6  Dental Only	7  Federal Employees Health Benefit Plan	8  Title XVIII Medicare	9  Title XIX Medicaid	10  Other
		2  Individual	3  Group							
Total Members at end of:										
1. Prior Year .....	1,743,198	117,381	644,885	49,059	116,994	111,596	0	121,230	0	582,053
2. First Quarter .....	1,882,504	116,568	604,968	51,132	144,791	117,347	181,526	123,692		542,480
3. Second Quarter .....	1,879,699	115,414	595,506	51,946	149,009	122,262	180,929	124,204		540,429
4. Third Quarter .....	1,870,371	114,874	579,030	52,327	152,753	122,444	180,949	118,842		549,152
5. Current Year	0									
6. Current Year Member Months	16,894,264	1,040,675	5,370,210	464,291	1,328,351	1,074,705	1,605,883	1,104,446		4,905,703
Total Member Ambulatory Encounters for Period:										
7. Physician .....	5,058,801	4,130	2,437,285	469,559			989,299	1,158,528		
8. Non-Physician .....	3,095,818	2,950	1,564,973	215,726	37,741	98,578	551,395	624,455		
9. Total	8,154,619	7,080	4,002,258	685,285	37,741	98,578	1,540,694	1,782,983	0	0
10. Hospital Patient Days Incurred	658,287	279	121,470	108,482			144,814	283,242		
11. Number of Inpatient Admissions	98,151	74	29,394	11,175			17,539	39,969		
12. Health Premiums Written (a) .....	3,937,629,712	232,745,971	1,861,326,443	90,952,279	5,774,712	27,382,350	636,713,787	1,003,281,837		79,452,333
13. Life Premiums Direct .....	0									
14. Property/Casualty Premiums Written .....	0									
15. Health Premiums Earned .....	3,946,669,219	238,633,252	1,857,814,496	87,062,427	5,772,676	27,281,942	636,732,653	1,013,919,440		79,452,333
16. Property/Casualty Premiums Earned .....	0									
17. Amount Paid for Provision of Health Care Services.....	3,182,493,168	185,185,705	1,487,012,485	66,652,609	3,740,613	17,759,483	505,581,317	860,453,988	(17,494)	56,124,462
18. Amount Incurred for Provision of Health Care Services	3,273,930,731	186,627,572	1,476,626,951	68,314,845	3,836,744	17,992,934	602,497,602	855,875,692	(17,494)	62,175,885

(a) For health premiums written: amount of Medicare Title XVIII exempt from state taxes or fees \$ .....1,003,281,837

## CLAIMS UNPAID AND INCENTIVE POOL, WITHHOLD AND BONUS (Reported and Unreported)

∞

UNDERWRITING AND INVESTMENT EXHIBIT

ANALYSIS OF CLAIMS UNPAID - PRIOR YEAR - NET OF REINSURANCE

Line of Business	Claims Paid Year to Date		Liability End of Current Quarter		5  Claims Incurred in Prior Years (Columns 1 + 3)	6  Estimated Claim Reserve and Claim Liability December 31 of Prior Year
	1  On Claims Incurred Prior to January 1 of Current Year	2  On Claims Incurred During the Year	3  On Claims Unpaid Dec. 31 of Prior Year	4  On Claims Incurred During the Year		
1. Comprehensive (hospital and medical) .....	207,665,298	1,464,531,044	10,754,482	217,933,871	218,419,780	237,632,043
2. Medicare Supplement .....	10,798,930	55,853,679	343,591	13,056,067	11,142,521	11,737,423
3. Dental Only .....	1,148,166	16,611,317	27,913	1,451,655	1,176,079	1,246,117
4. Vision Only .....	283,683	3,456,929	1,449	324,802	285,132	230,120
5. Federal Employees Health Benefits Plan .....		505,581,317		96,916,285	0	0
6. Title XVIII - Medicare .....	118,863,594	738,449,150	3,899,008	132,631,115	122,762,602	140,474,474
7. Title XIX - Medicaid .....	( 17,494)		3,750		( 13,744)	3,750
8. Other health .....	4,598,658	51,525,804		12,826,423	4,598,658	6,775,000
9. Health subtotal (Lines 1 to 8) .....	343,340,835	2,836,009,240	15,030,193	475,140,218	358,371,028	398,098,927
10. Healthcare receivables (a) .....					0	0
11. Other non-health .....					0	0
12. Medical incentive pools and bonus amounts .....		3,143,091	2,956,255	871,416	2,956,255	4,461,591
13. Totals (Lines 9-10+11+12)	343,340,835	2,839,152,331	17,986,448	476,011,634	361,327,283	402,560,518

(a) Excludes \$ loans or advances to providers not yet expensed.

## NOTES TO FINANCIAL STATEMENTS

*For purposes of the quarterly interim financial information, it is presumed that the users of the interim financial information have read or have access to the Annual Statement as of December 31, 2011. This presentation addresses only significant events occurring since the last Annual Statement.*

### 1. Summary of Significant Accounting Policies

#### A. Accounting Practices

The accompanying financial statements of Community Insurance Company (the "Company") have been prepared in conformity with the National Association of Insurance Commissioners' ("NAIC") *Annual Statement Instructions* and in accordance with accounting practices prescribed by NAIC *Accounting Practices and Procedures Manual* ("NAIC SAP"), subject to any deviations prescribed or permitted by the Ohio Insurance Department (the "Department").

For the nine months ended September 30, 2012 and the year ended December 31, 2011, there were no differences between the Company's statutory basis capital and surplus or net income under NAIC SAP and practices prescribed or permitted by the Department.

#### B. – C.

No significant change.

### 2. Accounting Changes and Corrections of Errors

The NAIC adopted Statements of Statutory Accounting Principles ("SSAP") No. 101, *Income Taxes, A Replacement of SSAP No. 10R and SSAP No. 10*, in the fourth quarter of 2011 with an effective date of January 1, 2012. The revised standard contains changes to accounting for current and deferred federal and foreign income taxes. One of the changes impacting the Company is that the increased reversal period assumptions and surplus limitations are no longer elective. If the Company qualifies for the increased benefits due to sufficient risk-based capital levels then they are mandatory. The Company had not previously elected the increased benefits available under SSAP No. 10R and does qualify for the increased benefits.

The most significant impact for the Company is the use of increased reversal period assumptions. The cumulative impact on surplus of the adoption of this pronouncement is \$24,043,607. The impact is reported in the 2012 statements as an increase to surplus on page 5, line 43.

There were no corrections of errors during the quarter ending September 30, 2012.

### 3. Business Combinations and Goodwill

Not applicable.

### 4. Discontinued Operations

Not applicable.

### 5. Investments

#### A. – C.

No significant change.

#### D. Loan-Backed Securities

1. Prepayment assumptions for single-class and multi-class mortgage-backed and asset-backed securities were obtained from broker-dealer survey values or internal

## NOTES TO FINANCIAL STATEMENTS

estimates. The Company used various third-party pricing sources in determining the market value of its loan-backed securities.

2. The Company did not recognize other-than-temporary impairments on its loan backed securities during the nine months ended September 30, 2012.
3. The Company did not hold other-than-temporarily impaired loan backed securities at September 30, 2012.
4. The Company had no impaired securities for which an other-than-temporary impairment had not been recognized in earnings as a realized loss at September 30, 2012.
5. The Company had no impaired loaned-backed securities at September 30, 2012.

### **E. - G.**

No significant change.

### **6. Joint Ventures, Partnerships and Limited Liability Companies**

No significant change.

### **7. Investment Income**

No significant change.

### **8. Derivative Instruments**

Not applicable.

### **9. Income Taxes**

No significant change.

### **10. Information Concerning Parent, Subsidiaries, Affiliates and Other Related Parties**

#### **A. Nature of the Relationship**

No change.

#### **B. Significant Transactions for Each Period**

The Board of Directors of the Company declared an extraordinary dividend in the amount of \$175,000,000 on May 21, 2012. The Department approved this dividend on June 8, 2012. The Company paid this dividend to its parent company, ATH Holding Company, on June 18, 2012.

#### **C. Intercompany Management and Service Arrangements**

No change.

#### **D. Amounts Due to or from Related Parties**

At September 30, 2012, the Company reported \$65,932,090 due from affiliates and \$69,764,286 due to affiliates, respectively. The receivable and payable balances represent intercompany transactions that will be settled in accordance with the settlement terms of the intercompany agreement.

### **E. - L.**

No significant change.

## NOTES TO FINANCIAL STATEMENTS

### 11. Debt

#### A. Capital Notes

Not applicable.

#### B. All Other Debt

The Company is a member of the Federal Home Loan Bank of Cincinnati ("FHLBC") and has the ability to obtain cash advances to earn incremental income and as an additional source of liquidity for its operations. In order to obtain cash advances, the Company is required to pledge securities to the FHLBC as collateral. In addition, borrowings cannot exceed twenty times the Company's investment in FHLBC common stock. At September 30, 2012, the Company's investment in common stock was \$6,379,200, and there were no borrowings outstanding.

As of December 31, 2011 the Company had \$100,000,000 outstanding from the FHLBC. The advance had a fixed rate of 0.26% and matured and was paid on January 18, 2012. The Company pledged securities, primarily U.S. government sponsored mortgage-backed securities, with a fair value of \$118,224,544 as collateral.

### 12. Retirement Plans, Deferred Compensation, Postemployment Benefits and Compensated Absences and Other Postretirement Benefit Plans

No significant change.

### 13. Capital and Surplus, Shareholders' Dividend Restrictions and Quasi-Reorganizations

No significant change.

### 14. Contingencies

No significant change.

### 15. Leases

No significant change.

### 16. Information About Financial Instruments with Off-Balance Sheet Risk and Financial Instruments with Concentrations of Credit Risk

No significant change.

### 17. Sale, Transfer and Servicing of Financial Assets and Extinguishments of Liabilities

#### A. Transfers of Receivables Reported as Sales

Not applicable.

#### B. Transfer and Servicing of Financial Assets

No significant change.



NOTES TO FINANCIAL STATEMENTS

C. Wash Sales

- 1. In the course of the Company’s asset management, securities may be sold and reacquired within 30 days of the sale date to enhance the yield on the investments.
- 2. At September 30, 2012, there were no wash sales involving securities with an NAIC designation of 3 or below or unrated.

18. Gain or Loss to the Reporting Entity from Uninsured Plans and the Uninsured Portion of Partially Insured Plans

A. Administrative Services Only Plans

Not applicable.

B. Administrative Services Contract Plans

No significant change.

C. Medicare or Other Similarly Structured Cost-Based Reimbursement Contract

Not applicable.

19. Direct Premium Written/Produced by Managing General Agents/Third Party Administrators

Not applicable.

20. Fair Value Measurements

A. Assets at Fair Value

- 1. Fair value measurement at reporting date:

	(\$ in thousands)			
	Level I	Level II	Level III	Total
Bonds				
Industrial and miscellaneous	\$ -	\$ 52,076	\$ -	\$ 52,076
Total bonds	-	52,076	-	52,076
Common stock				
Industrial and miscellaneous	247,042	90	6,379	253,511
Total common stock	247,042	90	6,379	253,511
Total assets at fair value	\$ 247,042	\$ 52,166	\$ 6,379	\$ 305,587

- 2. Assets measured at fair value using significant unobservable inputs (Level III):

	(\$ in thousands)										
	Balance at 1/1/2012	Transfers in Level III	Transfers out Level III	Securities no longer carried at FV	Total gains (losses) included in Net Income	Total gains (losses) included in Surplus	Purchases	Issuances	Sales	Settlements	Balance at 9/30/2012
Bonds											
Industrial and miscellaneous	\$ 758	\$ -	\$ -		\$ 33	\$ 26	\$ -	\$ -	\$ (817)	\$ -	\$ -
Common stock											
Industrial and miscellaneous	6,379	-	-	-	-	-	-	-	-	-	6,379
Total	\$ 7,137	\$ -	\$ -	\$ -	\$ 33	\$ 26	\$ -	\$ -	\$ (817)	\$ -	\$ 6,379

There were no transfers into or out of Level III during this period. The Company's policy is to recognize transfers between Levels, if any, as of the beginning of the reporting period.

NOTES TO FINANCIAL STATEMENTS

3. Fair values of fixed maturity securities are based on quoted market prices, where available. These fair values are obtained primarily from third party pricing services, which generally use Level I or Level II inputs, for the determination of fair value to facilitate fair value measurements and disclosures. United States government securities represent Level I securities, while Level II securities primarily include corporate securities, securities from states, municipalities and political subdivisions and residential mortgage-backed securities. For securities not actively traded, the third party pricing services may use quoted market prices of comparable instruments or discounted cash flow analyses, incorporating inputs that are currently observable in the markets for similar securities. Inputs that are often used in the valuation methodologies include, but are not limited to, broker quotes, benchmark yields, credit spreads, default rates and prepayment speeds.

Fair values of equity securities are generally designated as Level I and are based on quoted market prices. For certain equity securities, quoted market prices for the identical security are not always available and the fair value is estimated by reference to similar securities for which quoted prices are available. These securities are designated Level II.

There have been no significant changes in the valuation techniques during the current period.

B. Liabilities at Fair Value

There are no liabilities measured at fair value at September 30, 2012.

C. Financial Instruments

Type of Financial Instrument	Aggregate Fair Value	Admitted Assets	(\$ in thousands)		
			Level I	Level II	Level III
Bonds	\$ 1,399,407	\$ 1,328,492	\$ 20,807	\$ 1,378,560	\$ 40
Common stock	253,511	253,511	247,042	90	6,379
Short term investments	85,232	85,232	85,232	-	-

D. Not Practicable to Estimate Fair Value

There are no financial instruments that were not practicable to estimate fair value.

21. Other Items

No significant change.

22. Events Subsequent

There were no events occurring subsequent to September 30, 2012, requiring disclosure. Subsequent events have been considered through November 12, 2012 for the statutory statement issued on November 12, 2012.

23. Reinsurance

No significant change.

24. Retrospectively Rated Contracts & Contracts Subject to Redetermination

No significant change.

## NOTES TO FINANCIAL STATEMENTS

### **25. Change in Incurred Claims and Claim Adjustment Expenses**

The estimated cost of claims and claims adjustment expenses attributable to insured events of prior years decreased by \$47,596,188 during 2012. This is approximately 11.4% of unpaid claims and claim adjustment expenses of \$416,253,091 as of December 31, 2011. The redundancy reflects the decreases in estimated claims and claims adjustment expenses as a result of claims payment during the year, and as additional information is received regarding claims incurred prior to 2012. Recent claim development trends are also taken into account in evaluating the overall adequacy of unpaid claims and claims adjustment expenses.

### **26. Intercompany Pooling Arrangements**

Not applicable.

### **27. Structured Settlements**

Not applicable.

### **28. Health Care Receivables**

No significant change.

### **29. Participating Policies**

Not applicable.

### **30. Premium Deficiency Reserves**

Not applicable.

### **31. Anticipated Salvage and Subrogation**

No significant change.

STATEMENT AS OF SEPTEMBER 30, 2012 OF THE Community Insurance Company

**GENERAL INTERROGATORIES**

**PART 1 - COMMON INTERROGATORIES**

**GENERAL**

- 1.1

Did the reporting entity experience any material transactions requiring the filing of Disclosure of Material Transactions with the State of Domicile, as required by the Model Act? .....

Yes [ ☐ ] No [ ☒ ]
- 1.2

If yes, has the report been filed with the domiciliary state? .....

Yes [ ☐ ] No [ ☐ ]
- 2.1

Has any change been made during the year of this statement in the charter, by-laws, articles of incorporation, or deed of settlement of the reporting entity? .....

Yes [ ☐ ] No [ ☒ ]
- 2.2

If yes, date of change: .....
3.

Have there been any substantial changes in the organizational chart since the prior quarter end? .....

Yes [ ☐ ] No [ ☒ ]

If yes, complete the Schedule Y - Part 1 - organizational chart.
- 4.1

Has the reporting entity been a party to a merger or consolidation during the period covered by this statement? .....

Yes [ ☐ ] No [ ☒ ]
- 4.2

If yes, provide the name of the entity, NAIC Company Code, and state of domicile (use two letter state abbreviation) for any entity that has ceased to exist as a result of the merger or consolidation.

1	2	3
Name of Entity	NAIC Company Code	State of Domicile
5.

If the reporting entity is subject to a management agreement, including third-party administrator(s), managing general agent(s), attorney-in-fact, or similar agreement, have there been any significant changes regarding the terms of the agreement or principals involved? .....

Yes [ ☐ ] No [ ☒ ] N/A [ ☐ ]

If yes, attach an explanation.
- 6.1

State as of what date the latest financial examination of the reporting entity was made or is being made. ....

12/31/2007
- 6.2

State the as of date that the latest financial examination report became available from either the state of domicile or the reporting entity. This date should be the date of the examined balance sheet and not the date the report was completed or released. ....

12/31/2007
- 6.3

State as of what date the latest financial examination report became available to other states or the public from either the state of domicile or the reporting entity. This is the release date or completion date of the examination report and not the date of the examination (balance sheet date). ....

05/04/2009
- 6.4

By what department or departments?  
Ohio Department of Insurance
- 6.5

Have all financial statement adjustments within the latest financial examination report been accounted for in a subsequent financial statement filed with Departments? .....

Yes [ ☐ ] No [ ☐ ] N/A [ ☒ ]
- 6.6

Have all of the recommendations within the latest financial examination report been complied with? .....

Yes [ ☐ ] No [ ☐ ] N/A [ ☒ ]
- 7.1

Has this reporting entity had any Certificates of Authority, licenses or registrations (including corporate registration, if applicable) suspended or revoked by any governmental entity during the reporting period? .....

Yes [ ☐ ] No [ ☒ ]
- 7.2

If yes, give full information:
- 8.1

Is the company a subsidiary of a bank holding company regulated by the Federal Reserve Board? .....

Yes [ ☐ ] No [ ☒ ]
- 8.2

If response to 8.1 is yes, please identify the name of the bank holding company.
- 8.3

Is the company affiliated with one or more banks, thrifts or securities firms? .....

Yes [ ☐ ] No [ ☒ ]
- 8.4

If response to 8.3 is yes, please provide below the names and location (city and state of the main office) of any affiliates regulated by a federal regulatory services agency [i.e. the Federal Reserve Board (FRB), the Office of the Comptroller of the Currency (OCC), the Federal Deposit Insurance Corporation (FDIC) and the Securities Exchange Commission (SEC)] and identify the affiliate's primary federal regulator.

1	2	3	4	5	6
Affiliate Name	Location (City, State)	FRB	OCC	FDIC	SEC

STATEMENT AS OF SEPTEMBER 30, 2012 OF THE Community Insurance Company

GENERAL INTERROGATORIES

- 9.1

Are the senior officers (principal executive officer, principal financial officer, principal accounting officer or controller, or persons performing similar functions) of the reporting entity subject to a code of ethics, which includes the following standards? .....  
(a) Honest and ethical conduct, including the ethical handling of actual or apparent conflicts of interest between personal and professional relationships;  
(b) Full, fair, accurate, timely and understandable disclosure in the periodic reports required to be filed by the reporting entity;  
(c) Compliance with applicable governmental laws, rules and regulations;  
(d) The prompt internal reporting of violations to an appropriate person or persons identified in the code; and  
(e) Accountability for adherence to the code.

Yes [ X ] No [ ]
- 9.11

If the response to 9.1 is No, please explain:
- 9.2

Has the code of ethics for senior managers been amended? .....

Yes [ ] No [ X ]
- 9.21

If the response to 9.2 is Yes, provide information related to amendment(s).
- 9.3

Have any provisions of the code of ethics been waived for any of the specified officers? .....

Yes [ ] No [ X ]
- 9.31

If the response to 9.3 is Yes, provide the nature of any waiver(s).

FINANCIAL

- 10.1

Does the reporting entity report any amounts due from parent, subsidiaries or affiliates on Page 2 of this statement? .....

Yes [ X ] No [ ]
- 10.2

If yes, indicate any amounts receivable from parent included in the Page 2 amount: .....\$ .....

INVESTMENT

- 11.1

Were any of the stocks, bonds, or other assets of the reporting entity loaned, placed under option agreement, or otherwise made available for use by another person? (Exclude securities under securities lending agreements.) .....

Yes [ ] No [ X ]
- 11.2

If yes, give full and complete information relating thereto:
12.

Amount of real estate and mortgages held in other invested assets in Schedule BA: .....

\$ .....
13.

Amount of real estate and mortgages held in short-term investments: .....

\$ .....
- 14.1

Does the reporting entity have any investments in parent, subsidiaries and affiliates? .....

Yes [ X ] No [ ]
- 14.2

If yes, please complete the following:
- |   | 1   | 2  |
|---|---|--|
|   | Prior Year-End<br>Book/Adjusted<br>Carrying Value | Current Quarter<br>Book/Adjusted<br>Carrying Value |
| 14.21 Bonds .....   | \$ .....0   | \$ .....   |
| 14.22 Preferred Stock .....   | \$ .....0   | \$ .....   |
| 14.23 Common Stock .....  | \$ .....0   | \$ .....   |
| 14.24 Short-Term Investments .....  | \$ .....0   | \$ .....   |
| 14.25 Mortgage Loans on Real Estate .....   | \$ .....0   | \$ .....   |
| 14.26 All Other .....   | \$ .....18,517,811                                | \$ .....19,311,070                                 |
| 14.27 Total Investment in Parent, Subsidiaries and Affiliates (Subtotal Lines 14.21 to 14.26) ..... | \$ .....18,517,811                                | \$ .....19,311,070                                 |
| 14.28 Total Investment in Parent included in Lines 14.21 to 14.26 above .....                       | \$ .....  | \$ .....   |
- 15.1

Has the reporting entity entered into any hedging transactions reported on Schedule DB? .....

Yes [ ] No [ X ]
- 15.2

If yes, has a comprehensive description of the hedging program been made available to the domiciliary state? .....

Yes [ ] No [ ]
- If no, attach a description with this statement.

STATEMENT AS OF SEPTEMBER 30, 2012 OF THE Community Insurance Company

GENERAL INTERROGATORIES

16. Excluding items in Schedule E - Part 3 - Special Deposits, real estate, mortgage loans and investments held physically in the reporting entity's offices, vaults or safety deposit boxes, were all stocks, bonds and other securities, owned throughout the current year held pursuant to a custodial agreement with a qualified bank or trust company in accordance with Section 1, III - General Examination Considerations, F. Outsourcing of Critical Functions, Custodial or Safekeeping Agreements of the NAIC Financial Condition Examiners Handbook? ..... Yes [ X ] No [ ]
- 16.1 For all agreements that comply with the requirements of the NAIC Financial Condition Examiners Handbook, complete the following:

1 Name of Custodian(s)	2 Custodian Address
Bank of New York Mellon Corporation .....	New York, NY .....

- 16.2 For all agreements that do not comply with the requirements of the NAIC Financial Condition Examiners Handbook, provide the name, location and a complete explanation:

1 Name(s)	2 Location(s)	3 Complete Explanation(s)

- 16.3 Have there been any changes, including name changes, in the custodian(s) identified in 16.1 during the current quarter? ..... Yes [ ] No [ X ]
- 16.4 If yes, give full information relating thereto:

1 Old Custodian	2 New Custodian	3 Date of Change	4 Reason

- 16.5 Identify all investment advisors, brokers/dealers or individuals acting on behalf of broker/dealers that have access to the investment accounts, handle securities and have authority to make investments on behalf of the reporting entity:

1 Central Registration Depository	2 Name(s)	3 Address
107105 .....	BlackRock Financial Management .....	New York, NY .....
131619 .....	Ares Capital Management LLC .....	Los Angeles, CA .....
105006 .....	Deutsche Asset Management .....	New York, NY .....
113878 .....	McDonnell Investment Management, LLC .....	Oak Brook, IL .....
134852 .....	Sankaty Advisors, LLC .....	Boston, MA .....
Not Available .....	State Street Global Advisors .....	Boston, MA .....

- 17.1 Have all the filing requirements of the Purposes and Procedures Manual of the NAIC Securities Valuation Office been followed? ..... Yes [ X ] No [ ]
- 17.2 If no, list exceptions:

GENERAL INTERROGATORIES

PART 2 - HEALTH

1. Operating Percentages:
- 1.1 A&H loss percent

84.0 %
- 1.2 A&H cost containment percent

1.1 %
- 1.3 A&H expense percent excluding cost containment expenses

6.0 %
- 2.1 Do you act as a custodian for health savings accounts?

Yes [ ] No [ X ]
- 2.2 If yes, please provide the amount of custodial funds held as of the reporting date

\$
- 2.3 Do you act as an administrator for health savings accounts?

Yes [ ] No [ X ]
- 2.4 If yes, please provide the balance of the funds administered as of the reporting date

\$

SCHEDULE S - CEDED REINSURANCE

Showing All New Reinsurance Treaties - Current Year to Date

1 NAIC Company Code	2 Federal ID Number	3 Effective Date	4 Name of Reinsurer	5 Domiciliary Jurisdiction	6 Type of Reinsurance Ceded	7 Is Insurer Authorized? (Yes or No)
			NONE			



STATEMENT AS OF SEPTEMBER 30, 2012 OF THE Community Insurance Company

**SCHEDULE T - PREMIUMS AND OTHER CONSIDERATIONS**

Current Year to Date - Allocated by States and Territories

		1	Direct Business Only							
			2	3	4	5	6	7	8	9
States, etc.		Active Status	Accident and Health Premiums	Medicare Title XVIII	Medicaid Title XIX	Federal Employees Health Benefits Program Premiums	Life and Annuity Premiums & Other Considerations	Property/Casualty Premiums	Total Columns 2 Through 7	Deposit-Type Contracts
1.	Alabama .....	AL	N						0	
2.	Alaska .....	AK	N						0	
3.	Arizona .....	AZ	N						0	
4.	Arkansas .....	AR	N						0	
5.	California .....	CA	N						0	
6.	Colorado .....	CO	N						0	
7.	Connecticut .....	CT	N						0	
8.	Delaware .....	DE	N						0	
9.	District of Columbia .....	DC	N						0	
10.	Florida .....	FL	N						0	
11.	Georgia .....	GA	N						0	
12.	Hawaii .....	HI	N						0	
13.	Idaho .....	ID	N						0	
14.	Illinois .....	IL	N						0	
15.	Indiana .....	IN	L	43,502,061					43,502,061	
16.	Iowa .....	IA	N						0	
17.	Kansas .....	KS	N						0	
18.	Kentucky .....	KY	N						0	
19.	Louisiana .....	LA	N						0	
20.	Maine .....	ME	N						0	
21.	Maryland .....	MD	N						0	
22.	Massachusetts .....	MA	N						0	
23.	Michigan .....	MI	N						0	
24.	Minnesota .....	MN	N						0	
25.	Mississippi .....	MS	N						0	
26.	Missouri .....	MO	N						0	
27.	Montana .....	MT	N						0	
28.	Nebraska .....	NE	N						0	
29.	Nevada .....	NV	N						0	
30.	New Hampshire .....	NH	N						0	
31.	New Jersey .....	NJ	N						0	
32.	New Mexico .....	NM	N						0	
33.	New York .....	NY	N						0	
34.	North Carolina .....	NC	N						0	
35.	North Dakota .....	ND	N						0	
36.	Ohio .....	OH	L	2,297,634,088	959,779,776	636,713,787			3,894,127,651	
37.	Oklahoma .....	OK	N						0	
38.	Oregon .....	OR	N						0	
39.	Pennsylvania .....	PA	N						0	
40.	Rhode Island .....	RI	N						0	
41.	South Carolina .....	SC	N						0	
42.	South Dakota .....	SD	N						0	
43.	Tennessee .....	TN	N						0	
44.	Texas .....	TX	N						0	
45.	Utah .....	UT	N						0	
46.	Vermont .....	VT	N						0	
47.	Virginia .....	VA	N						0	
48.	Washington .....	WA	N						0	
49.	West Virginia .....	WV	N						0	
50.	Wisconsin .....	WI	N						0	
51.	Wyoming .....	WY	N						0	
52.	American Samoa .....	AS	N						0	
53.	Guam .....	GU	N						0	
54.	Puerto Rico .....	PR	N						0	
55.	U.S. Virgin Islands .....	VI	N						0	
56.	Northern Mariana Islands .....	MP	N						0	
57.	Canada .....	CN	N						0	
58.	Aggregate Other Aliens .....	OT	XXX	0	0	0	0	0	0	0
59.	Subtotal .....	XXX	2,297,634,088	1,003,281,837	0	636,713,787	0	0	3,937,629,712	0
60.	Reporting Entity Contributions for Employee Benefit Plans .....	XXX							0	
61.	Totals (Direct Business) .....	(a) 2	2,297,634,088	1,003,281,837	0	636,713,787	0	0	3,937,629,712	0
DETAILS OF WRITE-INS										
5801.	.....	XXX								
5802.	.....	XXX								
5803.	.....	XXX								
5898.	Summary of remaining write-ins for Line 58 from overflow page .....	XXX	0	0	0	0	0	0	0	0
5899.	Totals (Lines 5801 through 5803 plus 5898)(Line 58 above) .....	XXX	0	0	0	0	0	0	0	0

(L) Licensed or Chartered - Licensed Insurance Carrier or Domiciled RRG; (R) Registered - Non-domiciled RRGs; (Q) Qualified - Qualified or Accredited Reinsurer; (E) Eligible - Reporting Entities eligible or approved to write Surplus Lines in the state; (N) None of the above - Not allowed to write business in the state.

(a) Insert the number of L responses except for Canada and Other Alien.

SCHEDULE Y – INFORMATION CONCERNING ACTIVITIES OF INSURER MEMBERS OF A HOLDING COMPANY GROUP  
PART 1 – ORGANIZATIONAL CHART

ALL SUBSIDIARIES 100% OWNED UNLESS OTHERWISE NOTED

BCBSA Licensee  
Regulated Insurance Company

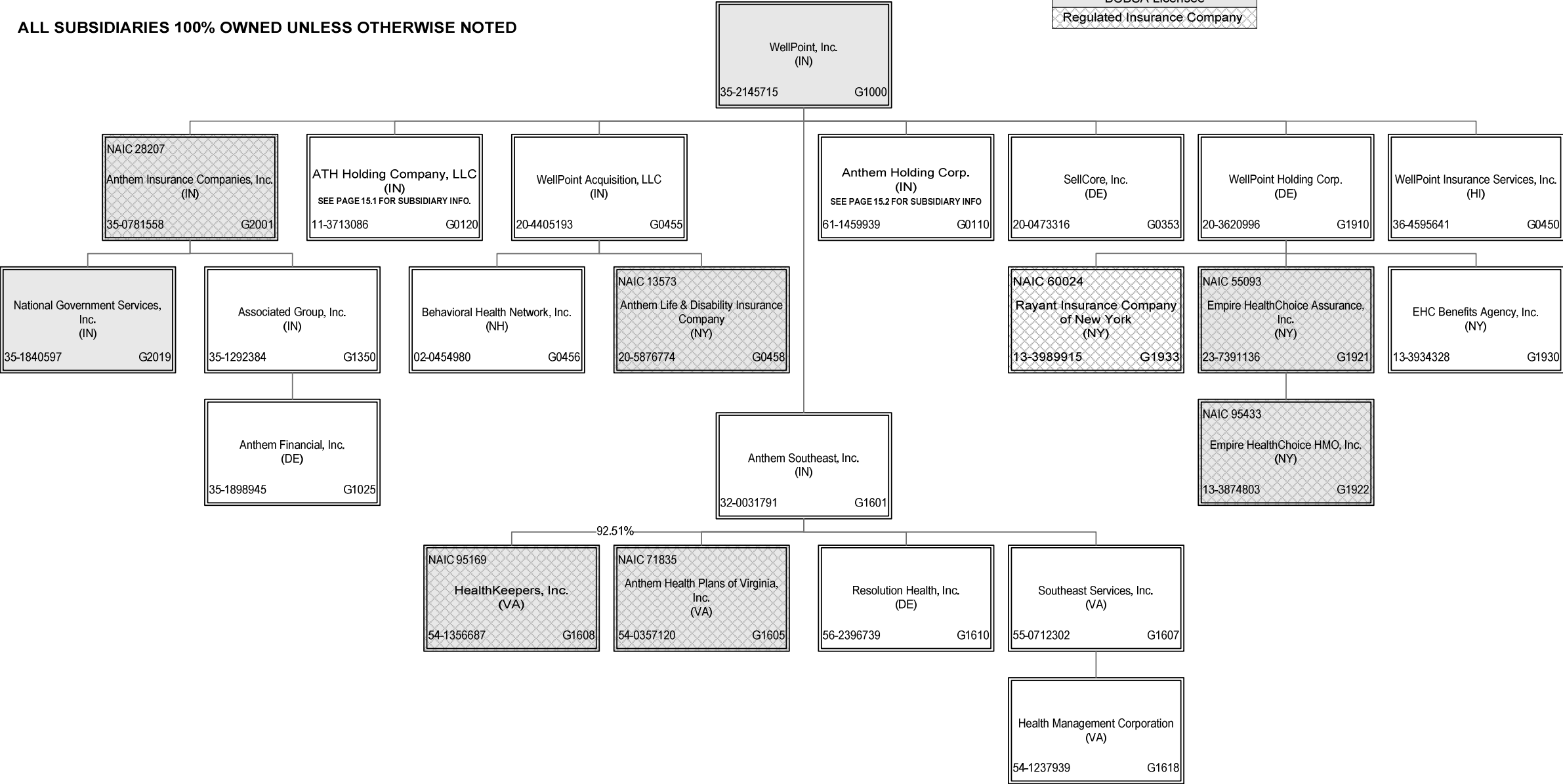

SCHEDULE Y – INFORMATION CONCERNING ACTIVITIES OF INSURER MEMBERS OF A HOLDING COMPANY GROUP  
PART 1 – ORGANIZATIONAL CHART

ALL SUBSIDIARIES 100% OWNED UNLESS OTHERWISE NOTED

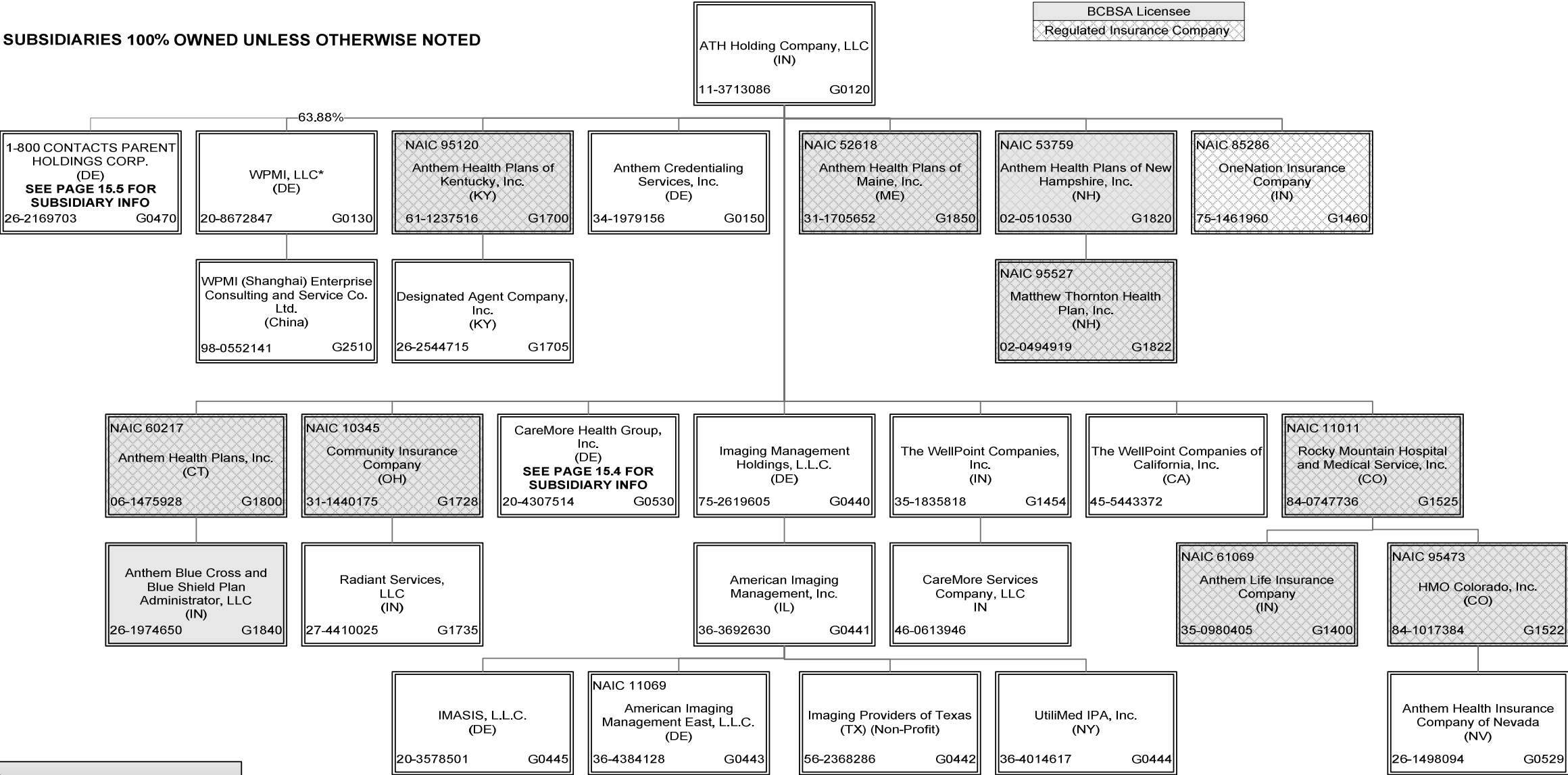

\*36.12 of WPMI, LLC is owned by unaffiliated investors

SCHEDULE Y – INFORMATION CONCERNING ACTIVITIES OF INSURER MEMBERS OF A HOLDING COMPANY GROUP  
PART 1 – ORGANIZATIONAL CHART

ALL SUBSIDIARIES 100% OWNED UNLESS OTHERWISE NOTED

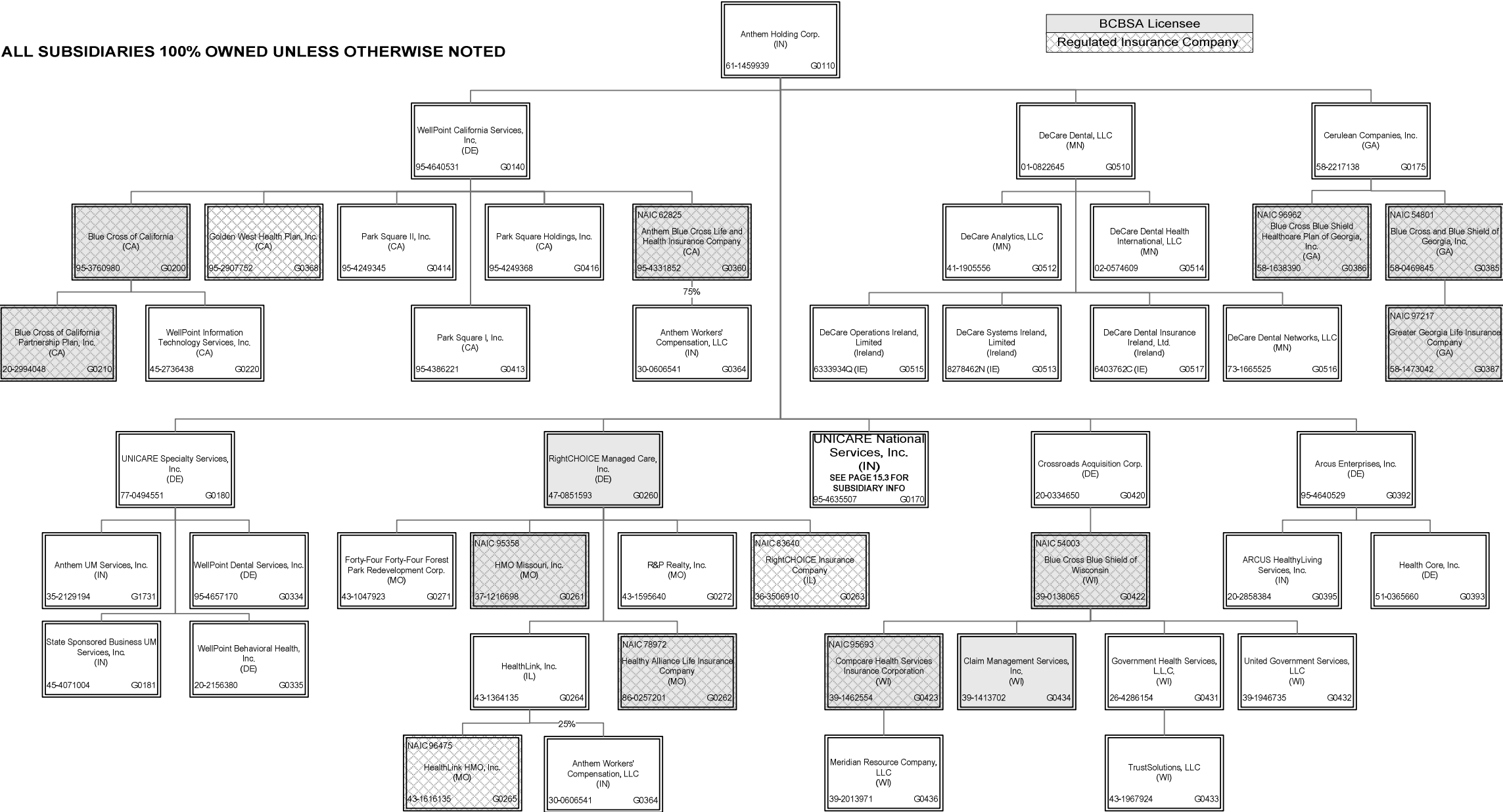

STATEMENT AS OF SEPTEMBER 30, 2012 OF THE Community Insurance Company

**SCHEDULE Y – INFORMATION CONCERNING ACTIVITIES OF INSURER MEMBERS OF A HOLDING COMPANY GROUP**

**PART 1 – ORGANIZATIONAL CHART**

ALL SUBSIDIARIES 100% OWNED UNLESS OTHERWISE NOTED

BCBSA Licensee  
Regulated Insurance Company

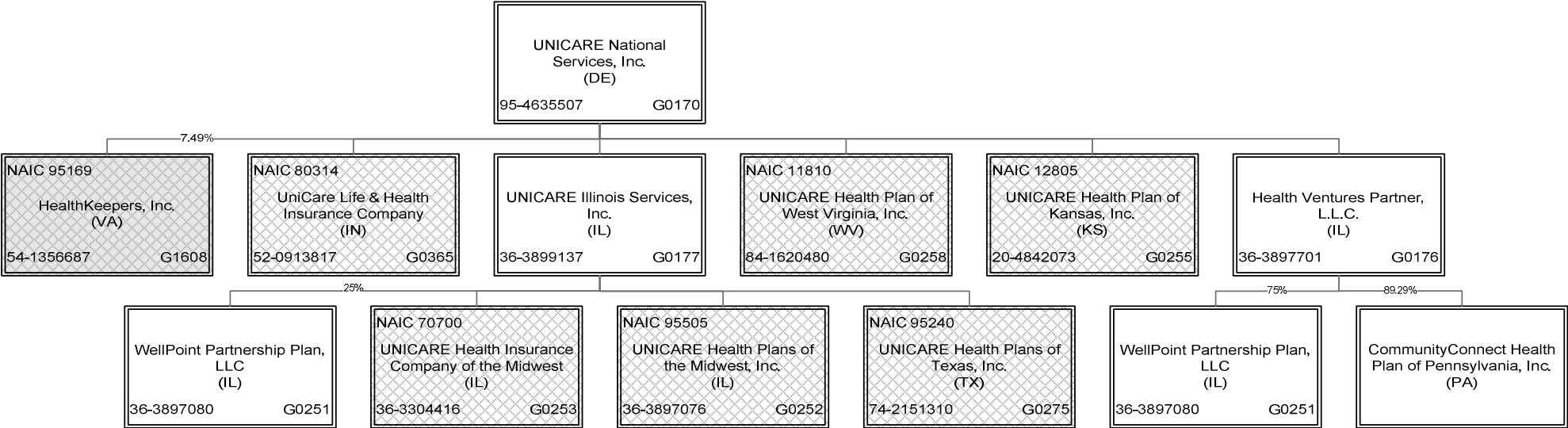

\*10.71% of CommunityConnect Health Plan of Pennsylvania, Inc. is owned by unaffiliated investors

STATEMENT AS OF SEPTEMBER 30, 2012 OF THE Community Insurance Company

SCHEDULE Y – INFORMATION CONCERNING ACTIVITIES OF INSURER MEMBERS OF A HOLDING COMPANY GROUP

PART 1 – ORGANIZATIONAL CHART

ALL SUBSIDIARIES 100% OWNED UNLESS OTHERWISE NOTED

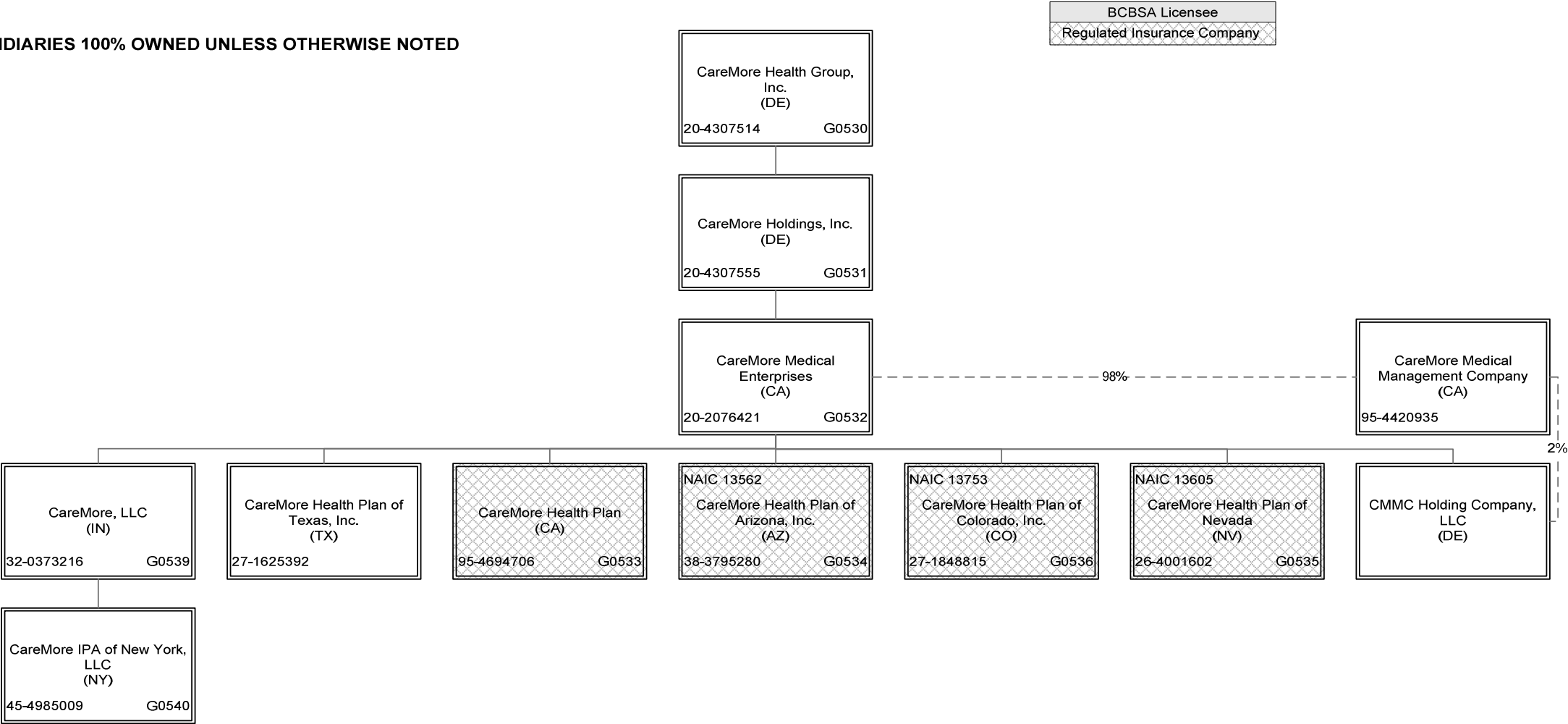

SCHEDULE Y – INFORMATION CONCERNING ACTIVITIES OF INSURER MEMBERS OF A HOLDING COMPANY GROUP  
PART 1 – ORGANIZATIONAL CHART

ALL SUBSIDIARIES 100% OWNED UNLESS OTHERWISE NOTED

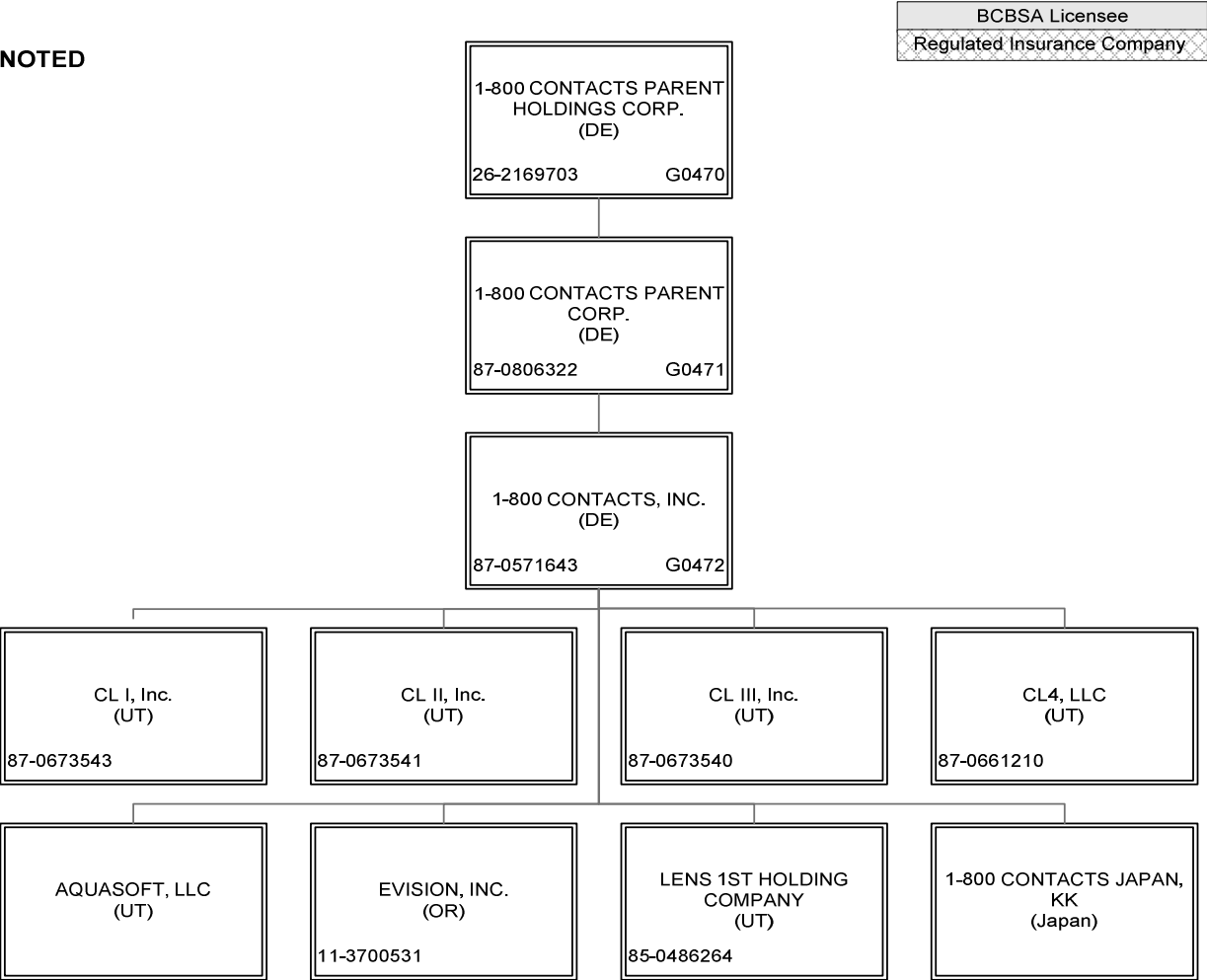

# SCHEDULE Y

## PART 1A - DETAIL OF INSURANCE HOLDING COMPANY SYSTEM

1	2	3	4	5	6	7	8	9	10	11	12	13	14	15
Group Code	Group Name	NAIC Company Code	Federal ID Number	Federal RSSD	CIK	Name of Securities Exchange if Publicly Traded (U.S. or International)	Names of Parent, Subsidiaries Or Affiliates	Domi-ciliary Location	Relationship to Reporting Entity	Directly Controlled by (Name of Entity/Person)	Type of Control (Ownership, Board, Management, Attorney-in-Fact, Influence, Other)	If Control is Ownership Provide Percentage	Ultimate Controlling Entity(ies)/Person(s)	*
0671	WellPoint, Inc.		87-0571643				1-800 CONTACTS, INC.	DE	NIA	1-800 CONTACTS PARENT CORP.	Ownership	100.000	WellPoint, Inc.	
0671	WellPoint, Inc.						1-800 CONTACTS JAPAN, KK	Japan	NIA	1-800 CONTACTS, INC.	Ownership	100.000	WellPoint, Inc.	
0671	WellPoint, Inc.		87-0806322				1-800 CONTACTS PARENT CORP.	DE	NIA	1-800 CONTACTS PARENT HOLDINGS CORP.	Ownership	100.000	WellPoint, Inc.	
0671	WellPoint, Inc.		26-2169703				1-800 CONTACTS PARENT HOLDINGS CORP.	DE	NIA	ATH Holding Company, LLC	Ownership	100.000	WellPoint, Inc.	
							American Imaging Management East, LLC							
0671	WellPoint, Inc.	11069	36-4384128					DE	JA	American Imaging Management, Inc.	Ownership	100.000	WellPoint, Inc.	
0671	WellPoint, Inc.		36-3692630				American Imaging Management, Inc.	IL	NIA	Imaging Management Holdings, L.L.C.	Ownership	100.000	WellPoint, Inc.	
							Anthem Blue Cross and Blue Shield Plan Administrator, LLC							
0671	WellPoint, Inc.		26-1974650				Anthem Blue Cross Life and Health Insurance Company	IN	NIA	Anthem Health Plans, Inc.	Ownership	100.000	WellPoint, Inc.	
0671	WellPoint, Inc.	62825	95-4331852					CA	JA	WellPoint California Services, Inc.	Ownership	100.000	WellPoint, Inc.	
0671	WellPoint, Inc.		34-1979156				Anthem Credentialing Services, Inc.	DE	NIA	ATH Holding Company, LLC	Ownership	100.000	WellPoint, Inc.	
0671	WellPoint, Inc.		35-1898945				Anthem Financial, Inc.	DE	NIA	Associated Group, Inc.	Ownership	100.000	WellPoint, Inc.	
							Anthem Health Insurance Company of Nevada							
0671	WellPoint, Inc.		26-1498094				Anthem Health Plans of Kentucky, Inc.	NV	NIA	HMO Colorado, Inc.	Ownership	100.000	WellPoint, Inc.	
0671	WellPoint, Inc.	95120	61-1237516					KY	JA	ATH Holding Company, LLC	Ownership	100.000	WellPoint, Inc.	
0671	WellPoint, Inc.	52618	31-1705652				Anthem Health Plans of Maine, Inc.	ME	JA	ATH Holding Company, LLC	Ownership	100.000	WellPoint, Inc.	
							Anthem Health Plans of New Hampshire, Inc.							
0671	WellPoint, Inc.	53759	02-0510530				Anthem Health Plans of Virginia, Inc.	NH	JA	ATH Holding Company, LLC	Ownership	100.000	WellPoint, Inc.	
0671	WellPoint, Inc.	71835	54-0357120	40003317				VA	JA	Anthem Southeast, Inc.	Ownership	100.000	WellPoint, Inc.	
0671	WellPoint, Inc.	60217	06-1475928				Anthem Health Plans, Inc.	CT	JA	ATH Holding Company, LLC	Ownership	100.000	WellPoint, Inc.	
0671	WellPoint, Inc.		61-1459939				Anthem Holding Corp.	IN	NIA	WellPoint, Inc.	Ownership	100.000	WellPoint, Inc.	
0671	WellPoint, Inc.	28207	35-0781558				Anthem Insurance Companies, Inc.	IN	JA	WellPoint, Inc.	Ownership	100.000	WellPoint, Inc.	
							Anthem Life & Disability Insurance Company							
0671	WellPoint, Inc.	13573	20-5876774					NY	JA	WellPoint Acquisition, LLC	Ownership	100.000	WellPoint, Inc.	
										Rocky Mountain Hospital and Medical Service, Inc.				
0671	WellPoint, Inc.	61069	35-0980405				Anthem Life Insurance Company	IN	JA	WellPoint, Inc.	Ownership	100.000	WellPoint, Inc.	
0671	WellPoint, Inc.		32-0031791				Anthem Southeast, Inc.	IN	NIA	WellPoint, Inc.	Ownership	100.000	WellPoint, Inc.	
0671	WellPoint, Inc.		35-2129194				Anthem UM Services, Inc.	IN	NIA	UNICARE Specialty Services, Inc.	Ownership	100.000	WellPoint, Inc.	
							Anthem Blue Cross Life and Health Insurance Company							
0671	WellPoint, Inc.		30-0606541				Anthem Workers' Compensation, LLC	IN	NIA		Ownership	75.000	WellPoint, Inc.	
0671	WellPoint, Inc.		30-0606541				Anthem Workers' Compensation, LLC	IN	NIA	HealthLink, Inc.	Ownership	25.000	WellPoint, Inc.	
0671	WellPoint, Inc.						AQUASOFT, LLC	UT	NIA	1-800 CONTACTS, INC.	Ownership	100.000	WellPoint, Inc.	
0671	WellPoint, Inc.		95-4640529				Arcus Enterprises, Inc.	DE	NIA	Anthem Holding Corp.	Ownership	100.000	WellPoint, Inc.	
0671	WellPoint, Inc.		20-2858384				ARCUS HealthLiving Services, Inc.	IN	NIA	Arcus Enterprises, Inc.	Ownership	100.000	WellPoint, Inc.	
0671	WellPoint, Inc.		35-1292384				Associated Group, Inc.	IN	NIA	Anthem Insurance Companies, Inc.	Ownership	100.000	WellPoint, Inc.	
0671	WellPoint, Inc.		11-3713086				ATH Holding Company, LLC	IN	UDP	WellPoint, Inc.	Ownership	100.000	WellPoint, Inc.	
0671	WellPoint, Inc.		02-0454980				Behavioral Health Network, Inc.	NH	NIA	WellPoint Acquisition, LLC	Ownership	100.000	WellPoint, Inc.	
							Blue Cross and Blue Shield of Georgia, Inc.							
0671	WellPoint, Inc.	54801	58-0469845					GA	JA	Cerulean Companies, Inc.	Ownership	100.000	WellPoint, Inc.	
							Blue Cross Blue Shield Healthcare Plan of Georgia, Inc.							
0671	WellPoint, Inc.	96962	58-1638390					GA	JA	Cerulean Companies, Inc.	Ownership	100.000	WellPoint, Inc.	
0671	WellPoint, Inc.	54003	39-0138065				Blue Cross Blue Shield of Wisconsin	WI	JA	Crossroads Acquisition Corp.	Ownership	100.000	WellPoint, Inc.	
0671	WellPoint, Inc.		95-3760980				Blue Cross of California	CA	JA	WellPoint California Services, Inc.	Ownership	100.000	WellPoint, Inc.	0100
							Blue Cross of California Partnership Plan, Inc.							
0671	WellPoint, Inc.		20-2994048					CA	JA	Blue Cross of California	Ownership	100.000	WellPoint, Inc.	0101
0671	WellPoint, Inc.		20-4307514				CareMore Health Group, Inc.	DE	NIA	ATH Holding Company, LLC	Ownership	100.000	WellPoint, Inc.	
0671	WellPoint, Inc.		95-4694706				CareMore Health Plan	CA	JA	CareMore Medical Enterprises	Ownership	100.000	WellPoint, Inc.	0102



## SCHEDULE Y

### PART 1A - DETAIL OF INSURANCE HOLDING COMPANY SYSTEM

1	2	3	4	5	6	7	8	9	10	11	12	13	14	15
Group Code	Group Name	NAIC Company Code	Federal ID Number	Federal RSSD	CIK	Name of Securities Exchange if Publicly Traded (U.S. or International)	Names of Parent, Subsidiaries Or Affiliates	Domi-ciliary Location	Relationship to Reporting Entity	Directly Controlled by (Name of Entity/Person)	Type of Control (Ownership, Board, Management, Attorney-in-Fact, Influence, Other)	If Control is Ownership Provide Percentage	Ultimate Controlling Entity(ies)/Person(s)	*
...0671	WellPoint, Inc. ....	...13562	38-3795280 ....	.....	.....	.....	CareMore Health Plan of Arizona, Inc.	AZ	...JA.....	CareMore Medical Enterprises .....	Ownership.....	...100.000	WellPoint, Inc. ....	.....
...0671	WellPoint, Inc. ....	...13753	27-1848815 ....	.....	.....	.....	CareMore Health Plan of Colorado, Inc.	CO	...JA.....	CareMore Medical Enterprises .....	Ownership.....	...100.000	WellPoint, Inc. ....	.....
...0671	WellPoint, Inc. ....	...13605	26-4001602 ....	.....	.....	.....	CareMore Health Plan of Nevada .....	NV	...JA.....	CareMore Medical Enterprises .....	Ownership.....	...100.000	WellPoint, Inc. ....	.....
...0671	WellPoint, Inc. ....	.....	27-1625392 ....	.....	.....	.....	CareMore Health Plan of Texas, Inc. ..	TX	...NIA.....	CareMore Medical Enterprises .....	Ownership.....	...100.000	WellPoint, Inc. ....	.....
...0671	WellPoint, Inc. ....	.....	20-4307555 ....	.....	.....	.....	CareMore Holdings, Inc.	DE	...NIA.....	CareMore Health Group, Inc. ....	Ownership.....	...100.000	WellPoint, Inc. ....	.....
...0671	WellPoint, Inc. ....	.....	45-4985009 ....	.....	.....	.....	CareMore IPA of New York, LLC	NY	...NIA.....	CareMore, LLC .....	Ownership.....	...100.000	WellPoint, Inc. ....	.....
...0671	WellPoint, Inc. ....	.....	32-0373216 ....	.....	.....	.....	CareMore, LLC	IN	...NIA.....	CareMore Medical Enterprises .....	Ownership.....	...100.000	WellPoint, Inc. ....	.....
...0671	WellPoint, Inc. ....	.....	20-2076421 ....	.....	.....	.....	CareMore Medical Enterprises .....	CA	...NIA.....	CareMore Holdings, Inc.	Ownership.....	...100.000	WellPoint, Inc. ....	.....
...0671	WellPoint, Inc. ....	.....	95-4420935 ....	.....	.....	.....	CareMore Medical Management Company ..	CA	...NIA.....	CareMore Medical Enterprises .....	Ownership.....	...98.000	WellPoint, Inc. ....	.....
...0671	WellPoint, Inc. ....	.....	95-4420935 ....	.....	.....	.....	CareMore Medical Management Company ..	CA	...NIA.....	CMC Holding Company, LLC	Ownership.....	...2.000	WellPoint, Inc. ....	.....
...0671	WellPoint, Inc. ....	.....	46-0613946 ....	.....	.....	.....	CareMore Services Company, LLC	IN	...NIA.....	The WellPoint Companies, Inc. ....	Ownership.....	...100.000	WellPoint, Inc. ....	.....
...0671	WellPoint, Inc. ....	.....	58-2217138 ....	.....	.....	.....	Cerulean Companies, Inc.	GA	...NIA.....	Anthem Holding Corp.	Ownership.....	...100.000	WellPoint, Inc. ....	.....
...0671	WellPoint, Inc. ....	.....	87-0673543 ....	.....	.....	.....	CL I, Inc.	UT	...NIA.....	1-800 Contacts, Inc.	Ownership.....	...100.000	WellPoint, Inc. ....	.....
...0671	WellPoint, Inc. ....	.....	87-0673541 ....	.....	.....	.....	CL II, Inc.	UT	...NIA.....	1-800 Contacts, Inc.	Ownership.....	...100.000	WellPoint, Inc. ....	.....
...0671	WellPoint, Inc. ....	.....	87-0673540 ....	.....	.....	.....	CL III, Inc.	UT	...NIA.....	1-800 Contacts, Inc.	Ownership.....	...100.000	WellPoint, Inc. ....	.....
...0671	WellPoint, Inc. ....	.....	87-0661210 ....	.....	.....	.....	CL4, Inc.	UT	...NIA.....	1-800 Contacts, Inc.	Ownership.....	...100.000	WellPoint, Inc. ....	.....
...0671	WellPoint, Inc. ....	.....	39-1413702 ....	.....	.....	.....	Claim Management Services, Inc.	WI	...NIA.....	Blue Cross Blue Shield of Wisconsin	Ownership.....	...100.000	WellPoint, Inc. ....	.....
...0671	WellPoint, Inc. ....	.....	.....	.....	.....	.....	CMC Holding Company, LLC	DE	...NIA.....	CareMore Medical Enterprises .....	Ownership.....	...100.000	WellPoint, Inc. ....	.....
...0671	WellPoint, Inc. ....	.....	35-2393838 ....	.....	.....	.....	CommunityConnect Health Plan of Pennsylvania, Inc.	PA	...NIA.....	Health Ventures Partner, L.L.C. ....	Ownership.....	...89.290	WellPoint, Inc. ....	...0103
...0671	WellPoint, Inc. ....	...10345	31-1440175 ....	.....	.....	.....	Community Insurance Company	OH	.....	ATH Holding Company, LLC	Ownership.....	...100.000	WellPoint, Inc. ....	.....
...0671	WellPoint, Inc. ....	...95693	39-1462554 ....	.....	.....	.....	CompCare Health Services Insurance Corporation .....	WI	...JA.....	Blue Cross Blue Shield of Wisconsin	Ownership.....	...100.000	WellPoint, Inc. ....	.....
...0671	WellPoint, Inc. ....	.....	20-0334650 ....	.....	.....	.....	Crossroads Acquisition Corp.	DE	...NIA.....	Anthem Holding Corp.	Ownership.....	...100.000	WellPoint, Inc. ....	.....
...0671	WellPoint, Inc. ....	.....	41-1905556 ....	.....	.....	.....	DeCare Analytics, LLC	MN	...NIA.....	DeCare Dental, LLC	Ownership.....	...100.000	WellPoint, Inc. ....	.....
...0671	WellPoint, Inc. ....	.....	02-0574609 ....	.....	.....	.....	DeCare Dental Health International, LLC .....	MN	...NIA.....	DeCare Dental, LLC	Ownership.....	...100.000	WellPoint, Inc. ....	.....
...0671	WellPoint, Inc. ....	.....	.....	.....	.....	.....	DeCare Dental Insurance Ireland, Ltd.	Ireland	...NIA.....	DeCare Dental, LLC	Ownership.....	...100.000	WellPoint, Inc. ....	.....
...0671	WellPoint, Inc. ....	.....	73-1665525 ....	.....	.....	.....	DeCare Dental Networks, LLC	MN	...NIA.....	DeCare Dental, LLC	Ownership.....	...100.000	WellPoint, Inc. ....	.....
...0671	WellPoint, Inc. ....	.....	01-0822645 ....	.....	.....	.....	DeCare Dental, LLC	MN	...NIA.....	Anthem Holding Corp.	Ownership.....	...100.000	WellPoint, Inc. ....	.....
...0671	WellPoint, Inc. ....	.....	.....	.....	.....	.....	DeCare Operations Ireland, Limited ..	Ireland	...NIA.....	DeCare Dental, LLC	Ownership.....	...100.000	WellPoint, Inc. ....	.....
...0671	WellPoint, Inc. ....	.....	.....	.....	.....	.....	DeCare Systems Ireland, Limited .....	Ireland	...NIA.....	DeCare Dental, LLC	Ownership.....	...100.000	WellPoint, Inc. ....	.....
...0671	WellPoint, Inc. ....	.....	26-2544715 ....	.....	.....	.....	Designated Agent Company, Inc. ....	KY	...NIA.....	Anthem Health Plans of Kentucky, Inc.	Ownership.....	...100.000	WellPoint, Inc. ....	.....
...0671	WellPoint, Inc. ....	.....	13-3934328 ....	.....	.....	.....	EHC Benefits Agency, Inc.	NY	...NIA.....	WellPoint Holding Corp	Ownership.....	...100.000	WellPoint, Inc. ....	.....
...0671	WellPoint, Inc. ....	...55093	23-7391136 ....	.....	.....	.....	Empire HealthChoice Assurance, Inc. ..	NY	...JA.....	WellPoint Holding Corp	Ownership.....	...100.000	WellPoint, Inc. ....	.....
...0671	WellPoint, Inc. ....	...95433	13-3874803 ....	.....	.....	.....	Empire HealthChoice HMO, Inc.	NY	...JA.....	Empire HealthChoice Assurance, Inc. ..	Ownership.....	...100.000	WellPoint, Inc. ....	.....
...0671	WellPoint, Inc. ....	.....	11-3700531 ....	.....	.....	.....	EVISION, INC.	OR	...NIA.....	1-800 CONTACTS, INC.	Ownership.....	...100.000	WellPoint, Inc. ....	.....
...0671	WellPoint, Inc. ....	.....	43-1047923 ....	.....	.....	.....	Forty-Four Forty-Four Forest Park Redevelopment Corp.	MO	...NIA.....	RightCHOICE Managed Care, Inc. ....	Ownership.....	...100.000	WellPoint, Inc. ....	.....
...0671	WellPoint, Inc. ....	.....	95-2907752 ....	.....	.....	.....	Golden West Health Plan, Inc.	CA	...JA.....	WellPoint California Services, Inc. ..	Ownership.....	...100.000	WellPoint, Inc. ....	...0104
...0671	WellPoint, Inc. ....	.....	26-4286154 ....	.....	.....	.....	Government Health Services, LLC	WI	...NIA.....	Blue Cross Blue Shield of Wisconsin	Ownership.....	...100.000	WellPoint, Inc. ....	.....
...0671	WellPoint, Inc. ....	...97217	58-1473042 ....	.....	.....	.....	Greater Georgia Life Insurance Company	GA	...JA.....	Georgia, Inc.	Ownership.....	...100.000	WellPoint, Inc. ....	.....
...0671	WellPoint, Inc. ....	.....	51-0365660 ....	.....	.....	.....	Health Core, Inc.	DE	...NIA.....	Arcus Enterprises, Inc.	Ownership.....	...100.000	WellPoint, Inc. ....	.....
...0671	WellPoint, Inc. ....	.....	54-1237939 ....	.....	.....	.....	Health Management Corporation	VA	...NIA.....	Southeast Services, Inc.	Ownership.....	...100.000	WellPoint, Inc. ....	.....
...0671	WellPoint, Inc. ....	.....	36-3897701 ....	.....	.....	.....	Health Ventures Partner, L.L.C.	IL	...NIA.....	UNICARE National Services, Inc. ....	Ownership.....	...100.000	WellPoint, Inc. ....	.....
...0671	WellPoint, Inc. ....	...95169	54-1356687 ....	.....	.....	.....	HealthKeepers, Inc.	VA	...JA.....	Anthem Southeast, Inc.	Ownership.....	...92.510	WellPoint, Inc. ....	.....

**SCHEDULE Y**  
**PART 1A - DETAIL OF INSURANCE HOLDING COMPANY SYSTEM**

1	2	3	4	5	6	7	8	9	10	11	12	13	14	15
Group Code	Group Name	NAIC Company Code	Federal ID Number	Federal RSSD	CIK	Name of Securities Exchange if Publicly Traded (U.S. or International)	Names of Parent, Subsidiaries Or Affiliates	Domi-ciliary Location	Relationship to Reporting Entity	Directly Controlled by (Name of Entity/Person)	Type of Control (Ownership, Board, Management, Attorney-in-Fact, Influence, Other)	If Control is Owner-ship Provide Percen-tage	Ultimate Controlling Entity(ies)/Person(s)	*
0671	WellPoint, Inc.	95169	54-1356687				HealthKeepers, Inc.	VA	JA	UNICARE National Services, Inc.	Ownership	7.490	WellPoint, Inc.	
0671	WellPoint, Inc.	96475	43-1616135				HealthLink HMO, Inc.	MO	JA	HealthLink, Inc.	Ownership	100.000	WellPoint, Inc.	
0671	WellPoint, Inc.		43-1364135				HealthLink, Inc.	IL	NIA	RightCHOICE Managed Care, Inc.	Ownership	100.000	WellPoint, Inc.	
0671	WellPoint, Inc.	78972	86-0257201				Healthy Alliance Life Insurance Company	MO	JA	RightCHOICE Managed Care, Inc.	Ownership	100.000	WellPoint, Inc.	
0671	WellPoint, Inc.	95473	84-1017384				HMO Colorado, Inc.	CO	JA	Rocky Mountain Hospital and Medical Service, Inc.	Ownership	100.000	WellPoint, Inc.	
0671	WellPoint, Inc.	95358	37-1216698				HMO Missouri, Inc.	MO	JA	RightCHOICE Managed Care, Inc.	Ownership	100.000	WellPoint, Inc.	
0671	WellPoint, Inc.		75-2619605				Imaging Management Holdings, L.L.C.	DE	NIA	ATH Holding Company, LLC	Ownership	100.000	WellPoint, Inc.	
0671	WellPoint, Inc.		56-2368286				Imaging Providers of Texas (non-profit)	TX	NIA	American Imaging Management, Inc.	Ownership	100.000	WellPoint, Inc.	
0671	WellPoint, Inc.		20-3578501				IMASIS, L.L.C.	DE	NIA	American Imaging Management, Inc.	Ownership	100.000	WellPoint, Inc.	
0671	WellPoint, Inc.		85-0486264				LENS 1ST HOLDING COMPANY	UT	NIA	1-800 CONTACTS, INC.	Ownership	100.000	WellPoint, Inc.	
0671	WellPoint, Inc.	95527	02-0494919				Matthew Thornton Health Plan, Inc.	NH	JA	Anthem Health Plans of New Hampshire, Inc.	Ownership	100.000	WellPoint, Inc.	
0671	WellPoint, Inc.		39-2013971				Meridian Resource Company, LLC	WI	NIA	Compcare Health Services Insurance Corporation	Ownership	100.000	WellPoint, Inc.	
0671	WellPoint, Inc.		35-1840597				National Government Services, Inc.	IN	NIA	Anthem Insurance Companies, Inc.	Ownership	100.000	WellPoint, Inc.	
0671	WellPoint, Inc.	85286	75-1461960				OneNation Insurance Company	IN	JA	ATH Holding Company, LLC	Ownership	100.000	WellPoint, Inc.	
0671	WellPoint, Inc.		95-4249368				Park Square Holdings, Inc.	CA	NIA	WellPoint California Services, Inc.	Ownership	100.000	WellPoint, Inc.	
0671	WellPoint, Inc.		95-4386221				Park Square I, Inc.	CA	NIA	WellPoint California Services, Inc.	Ownership	100.000	WellPoint, Inc.	
0671	WellPoint, Inc.		95-4249345				Park Square II, Inc.	CA	NIA	WellPoint California Services, Inc.	Ownership	100.000	WellPoint, Inc.	
0671	WellPoint, Inc.		43-1595640				R & P Realty, Inc.	MO	NIA	RightCHOICE Managed Care, Inc.	Ownership	100.000	WellPoint, Inc.	
0671	WellPoint, Inc.		56-2396739				Resolution Health, Inc.	DE	NIA	Anthem Southeast, Inc.	Ownership	100.000	WellPoint, Inc.	
0671	WellPoint, Inc.		27-4410025				Radiant Services, LLC	IN	DS	Community Insurance Company	Ownership	100.000	WellPoint, Inc.	
0671	WellPoint, Inc.						Rayant Insurance Company of New York							
0671	WellPoint, Inc.	60024	13-3989915					NY	JA	WellPoint Holding Corp	Ownership	100.000	WellPoint, Inc.	
0671	WellPoint, Inc.	83640	36-3506910				RightCHOICE Insurance Company	IL	JA	RightCHOICE Managed Care, Inc.	Ownership	100.000	WellPoint, Inc.	
0671	WellPoint, Inc.		47-0851593				RightCHOICE Managed Care, Inc.	DE	NIA	Anthem Holding Corp.	Ownership	100.000	WellPoint, Inc.	
0671	WellPoint, Inc.						Rocky Mountain Hospital and Medical Service, Inc.	CO	JA	ATH Holding Company, LLC	Ownership	100.000	WellPoint, Inc.	
0671	WellPoint, Inc.		20-0473316				SellCore, Inc.	DE	NIA	WellPoint, Inc.	Ownership	100.000	WellPoint, Inc.	
0671	WellPoint, Inc.		55-0712302				Southeast Services, Inc.	VA	NIA	Anthem Southeast, Inc.	Ownership	100.000	WellPoint, Inc.	
0671	WellPoint, Inc.						State Sponsored Business UM Services, Inc.							
0671	WellPoint, Inc.		45-4071004					IN	NIA	UNICARE Specialty Services, Inc.	Ownership	100.000	WellPoint, Inc.	
0671	WellPoint, Inc.		35-1835818				The WellPoint Companies, Inc.	IN	NIA	ATH Holding Company, LLC	Ownership	100.000	WellPoint, Inc.	
0671	WellPoint, Inc.						The WellPoint Companies of California, Inc.	CA	NIA	ATH Holding Company, LLC	Ownership	100.000	WellPoint, Inc.	
0671	WellPoint, Inc.		45-5443372				TrustSolutions, LLC	WI	NIA	Government Health Services, LLC	Ownership	100.000	WellPoint, Inc.	
0671	WellPoint, Inc.		43-1967924				UNICARE Health Insurance Company of the Midwest	IL	JA	UNICARE Illinois Services, Inc.	Ownership	100.000	WellPoint, Inc.	
0671	WellPoint, Inc.	70700	36-3304416				UNICARE Health Plan of Kansas, Inc.	KS	JA	UNICARE National Services, Inc.	Ownership	100.000	WellPoint, Inc.	
0671	WellPoint, Inc.	12805	20-4842073				UNICARE Health Plan of West Virginia, Inc.	WV	JA	UNICARE National Services, Inc.	Ownership	100.000	WellPoint, Inc.	
0671	WellPoint, Inc.	11810	84-1620480				UNICARE Health Plans of Texas, Inc.	TX	JA	UNICARE Illinois Services, Inc.	Ownership	100.000	WellPoint, Inc.	
0671	WellPoint, Inc.	95420	74-2151310				UNICARE Health Plans of the Midwest, Inc.	IL	JA	UNICARE Illinois Services, Inc.	Ownership	100.000	WellPoint, Inc.	
0671	WellPoint, Inc.	95505	36-3897076				UNICARE Illinois Services, Inc.	IL	NIA	UNICARE National Services, Inc.	Ownership	100.000	WellPoint, Inc.	
0671	WellPoint, Inc.		36-3899137				UNICARE Life & Health Insurance Company	IN	JA	UNICARE National Services, Inc.	Ownership	100.000	WellPoint, Inc.	
0671	WellPoint, Inc.	80314	52-0913817				UNICARE National Services, Inc.	DE	NIA	Anthem Holding Corp.	Ownership	100.000	WellPoint, Inc.	
0671	WellPoint, Inc.		95-4635507											

SCHEDULE Y  
PART 1A - DETAIL OF INSURANCE HOLDING COMPANY SYSTEM

1	2	3	4	5	6	7	8	9	10	11	12	13	14	15
Group Code	Group Name	NAIC Company Code	Federal ID Number	Federal RSSD	CIK	Name of Securities Exchange if Publicly Traded (U.S. or International)	Names of Parent, Subsidiaries Or Affiliates	Domi-ciliary Location	Relationship to Reporting Entity	Directly Controlled by (Name of Entity/Person)	Type of Control (Ownership, Board, Management, Attorney-in-Fact, Influence, Other)	If Control is Owner-ship Provide Percen-tage	Ultimate Controlling Entity(ies)/Person(s)	*
0671	WellPoint, Inc. ....		77-0494551 ....				UNICARE Specialty Services, Inc. ....	DE	NIA	Anthem Holding Corp. ....	Ownership.....	100.000 ....	WellPoint, Inc. ....	
0671	WellPoint, Inc. ....		39-1946735 ....				United Government Services, LLC ....	WI	NIA	Blue Cross Blue Shield of Wisconsin .	Ownership.....	100.000 ....	WellPoint, Inc. ....	
0671	WellPoint, Inc. ....		36-4014617 ....				Utilimed IPA, Inc. ....	NY	NIA	American Imaging Management, Inc. ....	Ownership.....	100.000 ....	WellPoint, Inc. ....	
0671	WellPoint, Inc. ....		20-4405193 ....				WellPoint Acquisition, LLC ....	IN	NIA	WellPoint, Inc. ....	Ownership.....	100.000 ....	WellPoint, Inc. ....	
0671	WellPoint, Inc. ....		20-2156380 ....				WellPoint Behavioral Health, Inc. ....	DE	NIA	UNICARE Specialty Services, Inc. ....	Ownership.....	100.000 ....	WellPoint, Inc. ....	
0671	WellPoint, Inc. ....		95-4640531 ....				WellPoint California Services, Inc. ..	DE	NIA	Anthem Holding Corp. ....	Ownership.....	100.000 ....	WellPoint, Inc. ....	
0671	WellPoint, Inc. ....		95-4657170 ....				WellPoint Dental Services, Inc. ....	DE	NIA	UNICARE Specialty Services, Inc. ....	Ownership.....	100.000 ....	WellPoint, Inc. ....	
0671	WellPoint, Inc. ....		20-3620996 ....				WellPoint Holding Corp. ....	DE	NIA	WellPoint, Inc. ....	Ownership.....	100.000 ....	WellPoint, Inc. ....	
0671	WellPoint, Inc. ....		45-2736438 ....				WellPoint Information Technology Services, Inc. ....	CA	NIA	Blue Cross of California .....	Ownership.....	100.000 ....	WellPoint, Inc. ....	
0671	WellPoint, Inc. ....		36-4595641 ....				WellPoint Insurance Services, Inc. ....	HI	NIA	WellPoint, Inc. ....	Ownership.....	100.000 ....	WellPoint, Inc. ....	
0671	WellPoint, Inc. ....		36-3897080 ....				WellPoint Partnership Plan, LLC ....	IL	NIA	Health Ventures Partner, L.L.C. ....	Ownership.....	75.000 ....	WellPoint, Inc. ....	
0671	WellPoint, Inc. ....		36-3897080 ....				WellPoint Partnership Plan, LLC ....	IL	NIA	UNICARE Illinois Services, Inc. ....	Ownership.....	25.000 ....	WellPoint, Inc. ....	
0671	WellPoint, Inc. ....		35-2145715 ....		6324	New York Stock Exchange (NYSE) ....	WellPoint, Inc. ....	IN	UIP				WellPoint, Inc. ....	
0671	WellPoint, Inc. ....		98-0552141 ....				WPMI Enterprise Consulting and Service Co., LTD .....	China	NIA	WPMI, LLC .....	Ownership.....	100.000 ....	WellPoint, Inc. ....	
0671	WellPoint, Inc. ....		20-8672847 ....				WPMI, LLC .....	DE	NIA	ATH Holding Company, LLC .....	Ownership.....	63.880 ....	WellPoint, Inc. ....	0105

Asterisk	Explanation
0100 .....	Insurer is deemed to be an insurance affiliate in column 10, but doesn't have an NAIC code in column 3 because it is regulated by the California Department of Managed Health Care. ....
0101 .....	Insurer is deemed to be an insurance affiliate in column 10, but doesn't have an NAIC code in column 3 because it is regulated by the California Department of Managed Health Care. ....
0102 .....	Insurer is deemed to be an insurance affiliate in column 10, but doesn't have an NAIC code in column 3 because it is regulated by the California Department of Managed Health Care. ....
0103 .....	10.71% owned by unaffiliated investors .....
0104 .....	Insurer is deemed to be an insurance affiliate in column 10, but doesn't have an NAIC code in column 3 because it is regulated by the California Department of Managed Health Care. ....
0105 .....	36.12% owned by unaffiliated investors .....

SUPPLEMENTAL EXHIBITS AND SCHEDULES INTERROGATORIES

The following supplemental reports are required to be filed as part of your statement filing. However, in the event that your company does not transact the type of business for which the special report must be filed, your response of NO to the specific interrogatory will be accepted in lieu of filing a "NONE" report and a bar code will be printed below. If the supplement is required of your company but is not being filed for whatever reason enter SEE EXPLANATION and provide an explanation following the interrogatory questions.

Response

1. Will the Medicare Part D Coverage Supplement be filed with the state of domicile and the NAIC with this statement? .....

NO

Explanation:

1.

Bar Code:

1. Medicare Part D Coverage Supplement [Document Identifier 365]



**NONE**

SCHEDULE A - VERIFICATION

Real Estate

	1	2
	Year to Date	Prior Year Ended December 31
1. Book/adjusted carrying value, December 31 of prior year .....	29,528,352	28,705,097
2. Cost of acquired:		
2.1 Actual cost at time of acquisition .....	1,613,768	3,007,218
2.2 Additional investment made after acquisition .....		0
3. Current year change in encumbrances .....		0
4. Total gain (loss) on disposals .....		
5. Deduct amounts received on disposals .....		
6. Total foreign exchange change in book/adjusted carrying value .....		0
7. Deduct current year's other than temporary impairment recognized .....		0
8. Deduct current year's depreciation .....	1,578,504	2,183,963
9. Book/adjusted carrying value at the end of current period (Lines 1+2+3+4-5+6-7-8) .....	29,563,616	29,528,352
10. Deduct total nonadmitted amounts .....		0
11. Statement value at end of current period (Line 9 minus Line 10)	29,563,616	29,528,352

SCHEDULE B - VERIFICATION

Mortgage Loans

	1	2
	Year to Date	Prior Year Ended December 31
1. Book value/recorded investment excluding accrued interest, December 31 of prior year .....		
2. Cost of acquired:		
2.1 Actual cost at time of acquisition .....		
2.2 Additional investment made after acquisition .....		
3. Capitalized deferred interest and other .....		
4. Accrual of discount .....		
5. Unrealized valuation increase (decrease) .....		
6. Total gain (loss) on disposals .....		
7. Deduct amounts received on disposals .....		
8. Deduct amortization of premium and mortgage interest points and commitment fees .....		
9. Total foreign exchange change in book value/recorded investment excluding accrued interest .....		
10. Deduct current year's other than temporary impairment recognized .....		
11. Book value/recorded investment excluding accrued interest at end of current period (Lines 1+2+3+4+5+6-7-8+9-10) .....		
12. Total valuation allowance .....		
13. Subtotal (Line 11 plus Line 12) .....		
14. Deduct total nonadmitted amounts .....		
15. Statement value at end of current period (Line 13 minus Line 14)		

NONE

SCHEDULE BA - VERIFICATION

Other Long-Term Invested Assets

	1	2
	Year to Date	Prior Year Ended December 31
1. Book/adjusted carrying value, December 31 of prior year .....	20,638,926	11,073,344
2. Cost of acquired:		
2.1 Actual cost at time of acquisition .....		2,122,115
2.2 Additional investment made after acquisition .....	6,278,193	9,433,063
3. Capitalized deferred interest and other .....		0
4. Accrual of discount .....		
5. Unrealized valuation increase (decrease) .....	439,567	(456,964)
6. Total gain (loss) on disposals .....		0
7. Deduct amounts received on disposals .....	1,583,809	1,532,632
8. Deduct amortization of premium and depreciation .....	385,855	
9. Total foreign exchange change in book/adjusted carrying value .....		0
10. Deduct current year's other than temporary impairment recognized .....		0
11. Book/adjusted carrying value at end of current period (Lines 1+2+3+4+5+6-7-8+9-10) .....	25,387,022	20,638,926
12. Deduct total nonadmitted amounts .....	1,083,018	1,504,851
13. Statement value at end of current period (Line 11 minus Line 12)	24,304,004	19,134,075

SCHEDULE D - VERIFICATION

Bonds and Stocks

	1	2
	Year to Date	Prior Year Ended December 31
1. Book/adjusted carrying value of bonds and stocks, December 31 of prior year .....	1,511,991,552	1,301,198,486
2. Cost of bonds and stocks acquired .....	1,157,137,210	1,356,666,041
3. Accrual of discount .....	1,228,674	2,537,884
4. Unrealized valuation increase (decrease) .....	23,659,375	(18,288,655)
5. Total gain (loss) on disposals .....	33,198,106	21,791,870
6. Deduct consideration for bonds and stocks disposed of .....	1,134,754,526	1,138,009,520
7. Deduct amortization of premium .....	9,247,006	9,461,506
8. Total foreign exchange change in book/adjusted carrying value .....		0
9. Deduct current year's other than temporary impairment recognized .....	1,209,544	4,443,048
10. Book/adjusted carrying value at end of current period (Lines 1+2+3+4+5-6-7+8-9) .....	1,582,003,841	1,511,991,552
11. Deduct total nonadmitted amounts .....		0
12. Statement value at end of current period (Line 10 minus Line 11)	1,582,003,841	1,511,991,552

STATEMENT AS OF SEPTEMBER 30, 2012 OF THE Community Insurance Company

SCHEDULE D - PART 1B

Showing the Acquisitions, Dispositions and Non-Trading Activity  
During the Current Quarter for all Bonds and Preferred Stock by Rating Class

	1 Book/Adjusted Carrying Value Beginning of Current Quarter	2 Acquisitions During Current Quarter	3 Dispositions During Current Quarter	4 Non-Trading Activity During Current Quarter	5 Book/Adjusted Carrying Value End of First Quarter	6 Book/Adjusted Carrying Value End of Second Quarter	7 Book/Adjusted Carrying Value End of Third Quarter	8 Book/Adjusted Carrying Value December 31 Prior Year
BONDS								
1. Class 1 (a) .....	988,951,156	428,480,413	399,200,029	(4,412,807)	1,019,645,004	988,951,156	1,013,818,733	1,044,880,220
2. Class 2 (a) .....	127,844,188	30,513,087	33,331,624	1,813,270	148,763,345	127,844,188	126,838,921	157,797,388
3. Class 3 (a) .....	206,519,106	77,404,537	89,892,501	(8,721,578)	160,562,513	206,519,106	185,309,564	151,688,158
4. Class 4 (a) .....	56,608,244	28,528,447	11,659,332	5,708,408	31,022,702	56,608,244	79,185,767	14,863,250
5. Class 5 (a) .....	3,208,736	3,018,398	979,452	3,323,969	6,153,519	3,208,736	8,571,651	784,582
6. Class 6 (a) .....	0				0	0	0	0
7. Total Bonds	1,383,131,430	567,944,882	535,062,938	(2,288,738)	1,366,147,083	1,383,131,430	1,413,724,636	1,370,013,598
PREFERRED STOCK								
8. Class 1 .....	0				0	0	0	0
9. Class 2 .....	0				0	0	0	0
10. Class 3 .....	0				0	0	0	0
11. Class 4 .....	0				0	0	0	0
12. Class 5 .....	0				0	0	0	0
13. Class 6 .....	0				0	0	0	0
14. Total Preferred Stock .....	0	0	0	0	0	0	0	0
15. Total Bonds and Preferred Stock	1,383,131,430	567,944,882	535,062,938	(2,288,738)	1,366,147,083	1,383,131,430	1,413,724,636	1,370,013,598

(a) Book/Adjusted Carrying Value column for the end of the current reporting period includes the following amount of non-rated short-term and cash equivalent bonds by NAIC designation: NAIC 1 \$ .....10,195,758 ; NAIC 2 \$ .....0 ; NAIC 3 \$ .....0 ;  
NAIC 4 \$ .....0 ; NAIC 5 \$ .....0 ; NAIC 6 \$ .....0

SCHEDULE DA - PART 1

Short-Term Investments

	1	2	3	4	5
	Book/Adjusted Carrying Value	Par Value	Actual Cost	Interest Collected Year-to-Date	Paid for Accrued Interest Year-to-Date
9199999 Totals	85,232,263	xxx	85,232,174	720	0

SCHEDULE DA - VERIFICATION

Short-Term Investments

	1	2
	Year To Date	Prior Year Ended December 31
1. Book/adjusted carrying value, December 31 of prior year .....	74,477,926	38,722,021
2. Cost of short-term investments acquired .....	1,103,104,838	2,083,980,025
3. Accrual of discount .....	19,335	17,821
4. Unrealized valuation increase (decrease) .....		1,015,000
5. Total gain (loss) on disposals .....	14,530	3,683
6. Deduct consideration received on disposals .....	1,092,360,526	2,049,175,552
7. Deduct amortization of premium .....	23,838	85,072
8. Total foreign exchange change in book/adjusted carrying value .....		0
9. Deduct current year's other than temporary impairment recognized .....		0
10. Book/adjusted carrying value at end of current period (Lines 1+2+3+4+5-6-7+8-9) .....	85,232,265	74,477,926
11. Deduct total nonadmitted amounts .....		0
12. Statement value at end of current period (Line 10 minus Line 11)	85,232,265	74,477,926



Schedule DB - Part A - Verification - Options, Caps, Floors, Collars, Swaps and Forwards  
**N O N E**

Schedule DB - Part B - Verification - Futures Contracts  
**N O N E**

Schedule DB - Part C - Section 1 - Replication (Synthetic Asset) Transactions (RSATs) Open  
**N O N E**

Schedule DB-Part C-Section 2-Reconciliation of Replication (Synthetic Asset) Transactions Open  
**N O N E**

Schedule DB - Verification - Book/Adjusted Carrying Value, Fair Value and Potential Exposure of  
Derivatives  
**N O N E**

SCHEDULE E - VERIFICATION

(Cash Equivalents)

	1	2
	Year To Date	Prior Year Ended December 31
1. Book/adjusted carrying value, December 31 of prior year .....	5,999,910	68,995,696
2. Cost of cash equivalents acquired .....	48,363,494	687,003,549
3. Accrual of discount .....	3,351	134,580
4. Unrealized valuation increase (decrease) .....		0
5. Total gain (loss) on disposals .....	(107)	2,218
6. Deduct consideration received on disposals .....	54,366,648	750,136,133
7. Deduct amortization of premium .....		0
8. Total foreign exchange change in book/adjusted carrying value .....		0
9. Deduct current year's other than temporary impairment recognized .....		0
10. Book/adjusted carrying value at end of current period (Lines 1+2+3+4+5-6-7+8-9) .....	0	5,999,910
11. Deduct total nonadmitted amounts .....		0
12. Statement value at end of current period (Line 10 minus Line 11)	0	5,999,910

STATEMENT AS OF SEPTEMBER 30, 2012 OF THE Community Insurance Company

## SCHEDULE A - PART 2

Showing All Real Estate ACQUIRED AND ADDITIONS MADE During the Current Quarter

1	2 Location		4	5	6	7	8	9
	2	3						
Description of Property	City	State	Date Acquired	Name of Vendor	Actual Cost at Time of Acquisition	Amount of Encumbrances	Book/Adjusted Carrying Value Less Encumbrances	Additional Investment Made After Acquisition
Security upgrade .....	Cincinnati .....	Ohio .....	06/01/2012 .....	Koorsen Security .....	2,777 .....		2,715 .....	
Security upgrade .....	Cincinnati .....	Ohio .....	07/01/2012 .....	Koorsen Security .....	3,626 .....		3,565 .....	
Vacuum pump/compressor .....	Youngstown .....	Ohio .....	07/01/2012 .....	Johnson Controls .....	8,818 .....		8,671 .....	
Motorized shade .....	Mason .....	Ohio .....	08/01/2012 .....	Barry Farmer Draperies .....	10,237 .....		10,123 .....	
Security upgrade .....	Cincinnati .....	Ohio .....	08/01/2012 .....	Koorsen Security .....	2,943 .....		2,911 .....	
Carpeting .....	Worthington .....	Ohio .....	08/01/2012 .....	Miliken Carpet .....	237,432 .....		234,794 .....	
Carpeting .....	Worthington .....	Ohio .....	08/01/2012 .....	Miliken Carpet .....	17,563 .....		17,368 .....	
0199999. Acquired by Purchase					283,396	0	280,147	0
.....	.....	.....	.....	.....	.....	.....	.....	.....
.....	.....	.....	.....	.....	.....	.....	.....	.....
.....	.....	.....	.....	.....	.....	.....	.....	.....
0399999 - Totals					283,396	0	280,147	

## SCHEDULE A - PART 3

Showing All Real Estate DISPOSED During the Quarter, Including Payments During the Final Year on "Sales Under Contract"

[illegible]

Schedule B - Part 2 - Mortgage Loans Acquired  
**N O N E**

Schedule B - Part 3 - Mortgage Loans Disposed, Transferred or Repaid  
**N O N E**

STATEMENT AS OF SEPTEMBER 30, 2012 OF THE Community Insurance Company

SCHEDULE BA - PART 2

Showing Other Long-Term Invested Assets ACQUIRED AND ADDITIONS MADE During the Current Quarter

1  CUSIP Identification	2  Name or Description	Location		5  Name of Vendor or General Partner	6  NAIC Designation	7  Date Originally Acquired	8  Type and Strategy	9  Actual Cost at Time of Acquisition	10  Additional Investment Made After Acquisition	11  Amount of Encumbrances	12  Commitment for Additional Investment	13  Percentage of Ownership
		3  City	4  State									
1999999. Joint Venture Interests - Other - Unaffiliated								0	0	0	0	XXX
	Pathway Private Equity Fund XXII, LLC	Irvine	CA	Pathway Capital Mgt, LLC		01/16/2007	1		1,132,785		8,211,274	0.205
2099999. Joint Venture Interests - Other - Affiliated								0	1,132,785	0	8,211,274	XXX
3999999. Total - Unaffiliated								0	0	0	0	XXX
4099999. Total - Affiliated								0	1,132,785	0	8,211,274	XXX
4199999 - Totals								0	1,132,785	0	8,211,274	XXX

SCHEDULE BA - PART 3

Showing Other Long-Term Invested Assets DISPOSED, Transferred or Repaid During the Current Quarter

1  CUSIP Identification	2  Name or Description	Location		5  Name of Purchaser or Nature of Disposal	6  Date Originally Acquired	7  Disposal Date	8  Book/ Adjusted Carrying Value Less Encum- brances, Prior Year	Change in Book/Adjusted Carrying Value						15  Book/ Adjusted Carrying Value Less Encum- brances on Disposal	16  Consid- eration	17  Foreign Exchange Gain (Loss) on Disposal	18  Realized Gain (Loss) on Disposal	19  Total Gain (Loss) on Disposal	20  Invest- ment Income
		3  City	4  State					9  Unrealized Valuation Increase (De- crease)	10  Current Year's (Depre- ciation) or (Amorti- zation)/ Accretion	11  Current Year's Other Than Temporary Impair- ment Recog- nized	12  Capital- ized Deferred Interest and Other	13  Total Change in Book/ Adjusted Carrying Value (9+10- 11+12)	14  Total Foreign Exchange Change in Book/ Adjusted Carrying Value						
	Pathway Private Equity Fund XXII, LLC	Irvine	CA	Pathway Capital Mgt, LLC	01/16/2007	12/31/2012						0		394,411		0	0	0	0
2099999. Joint Venture Interests - Other - Affiliated							0	0	0	0	0	0	0	0	394,411	0	0	0	0
3999999. Total - Unaffiliated							0	0	0	0	0	0	0	0	0	0	0	0	0
4099999. Total - Affiliated							0	0	0	0	0	0	0	0	394,411	0	0	0	0
4199999 - Totals							0	0	0	0	0	0	0	0	394,411	0	0	0	0

STATEMENT AS OF SEPTEMBER 30, 2012 OF THE Community Insurance Company

SCHEDULE D - PART 3

Show All Long-Term Bonds and Stock Acquired During the Current Quarter

1	2	3	4	5	6	7	8	9	10
CUSIP Identification	Description	Foreign	Date Acquired	Name of Vendor	Number of Shares of Stock	Actual Cost	Par Value	Paid for Accrued Interest and Dividends	NAIC Desig- nation or Market Indicator (a)
01N030-69-5	GNMA TBA 3.000% 09/15/42		.08/31/2012	Bony/Barclays Capital Inc		314,672	300,000	.475	1
01N032-67-5	GNMA TBA 3.500% 07/15/42		.07/02/2012	J P Morgan		508,324	475,000	.831	1
36176L-4T-9	GNMA Pool 769734 3.000% 07/15/42		.07/31/2012	Citigroup Global Markets		263,353	249,512	.395	1
36177X-RU-4	GNMA Pool AA1399 3.500% 07/15/42		.07/02/2012	J P Morgan		508,324	475,000	.831	1
36178Q-BS-0	GNMA Pool AB3649 3.000% 09/15/42		.08/31/2012	Bony/Barclays Capital Inc		314,672	300,000	.475	1
912810-QX-9	US Treasury Bond 2.750% 08/15/42		.08/30/2012	J P Morgan		901,410	900,000	1.950	1
912828-TD-2	US Treasury Note 0.250% 07/15/15		.07/26/2012	Goldman Sachs & Co		35,457,072	35,500,000	3.281	1
912828-TG-5	US Treasury Note 0.500% 07/31/17		.08/10/2012	Various		5,583,195	5,612,000	.125	1
912828-TS-9	US Treasury Note 0.625% 09/30/17		.09/27/2012	J P Morgan		3,497,551	3,500,000	.60	1
0599999. Subtotal - Bonds - U.S. Governments						47,348,573	47,311,512	8.423	XXX
01F040-67-7	FNMA TBA 4.000% 07/01/39		.07/02/2012	Bony/Barclays Capital Inc		452,426	425,000	.519	1
01F040-69-3	FNMA Pool TBA 4.000% 09/01/39		.08/31/2012	UBS Securities Inc		107,168	100,000	.133	1
01F042-68-1	FNMA TBA 4.500% 08/01/39		.07/31/2012	CS First Boston		162,281	150,000	.225	1
01F042-69-9	FNMA TBA 4.500% 09/15/42		.08/10/2012	J P Morgan		162,047	150,000	.225	1
01F050-68-4	FNMA TBA 5.000% 10/01/33		.07/31/2012	Bank of America		299,739	275,000	.458	1
02R022-48-0	FHLMC TBA 2.500% 08/15/27		.08/01/2012	Bony/Barclays Capital Inc		311,660	300,000	.313	1
167593-HE-5	Chicago Ill OHare Intl Arpt 5.000% 01/01/27		.08/09/2012	Barclays		4,894,076	4,400,000	.0	1FE
213248-AU-1	Cook Cnty IL Sales Tax 5.000% 11/15/31		.08/08/2012	Wells Fargo		1,167,300	1,000,000	.0	1FE
3128M7-IM-5	FHLMC Pool G05479 5.500% 03/01/39		.08/30/2012	J P Morgan		10,442,786	9,536,791	17.484	1
3128PV-M6-4	FHLMC Gold Pool J15781 4.000% 06/01/26		.08/30/2012	Citigroup Global Markets		3,116,414	2,925,352	5.526	1
3128Q0-DY-0	FHLMC Pool J19119 2.500% 05/01/27		.08/14/2012	CS First Boston		310,266	300,000	.313	1
312943-UJ-0	FGLMC Pool A95085 4.000% 11/01/40		.08/30/2012	Citigroup Global Markets		24,795,918	23,166,989	30.889	1
3135G0-MW-0	FNMA 1.050% 08/09/17		.07/20/2012	Paribas		2,998,800	3,000,000	.0	1
31385X-AZ-0	FNMA Pool 555424 5.500% 05/01/33		.07/10/2012	J P Morgan		3,635,802	3,282,891	5.517	1
3138AB-VX-4	FNMA Pool AH9629 3.000% 04/01/27		.09/26/2012	J P Morgan		182,784	170,577	.384	1
3138AJ-D2-2	FNMA Pool AI4619 4.500% 07/01/41		.07/31/2012	CS First Boston		162,281	150,000	.225	1
3138E2-YN-9	FNMA Pool AJ9724 4.000% 01/01/42		.08/31/2012	UBS Securities Inc		107,178	100,010	.133	1
3138E4-P4-7	FNMA Pool AK0442 4.000% 01/01/42		.07/10/2012	Various		3,633,103	3,378,648	4.129	1
3138EA-E9-4	FNMA Pool AK5559 4.000% 04/01/42		.08/01/2012	Deutsche Bank		350,106	322,725	.430	1
3138LU-SQ-9	FNMA Pool A04126 3.000% 06/01/42		.07/31/2012	Goldman Sachs & Co		517,897	497,903	.498	1
3138LV-JJ-3	FNMA Pool A04764 3.000% 05/01/42		.08/02/2012	Morgan Stanley		1,239,660	1,192,339	1.192	1
3138M1-TZ-1	FNMA Pool A09567 3.000% 07/01/27		.07/10/2012	J P Morgan		8,423,750	8,000,000	10.667	1
3138M2-A4-8	FNMA Pool A09926 3.500% 07/01/42		.07/10/2012	Citigroup Global Markets		10,650,645	10,050,000	10.748	1
31416B-TA-6	FNMA Pool 995245 5.000% 01/01/39		.07/31/2012	Bank of America		299,739	275,000	.458	1
31416N-E5-7	FNMA Pool AA4655 4.000% 05/01/24		.07/10/2012	Nomura Securities		7,068,456	6,622,474	11.773	1
31417C-B6-1	FNMA Pool AB5460 3.000% 06/01/42		.08/31/2012	J P Morgan		561,898	542,079	.542	1
31417C-VM-4	FNMA Pool AB6019 3.500% 08/01/42		.08/02/2012	J P Morgan		2,385,399	2,246,734	2.621	1
31418A-CH-9	FNMA Pool MA0971 4.000% 02/01/42		.09/27/2012	Morgan Stanley		268,488	248,277	.745	1
31418A-KN-7	FNMA Pool MA1200 3.000% 10/01/32		.09/25/2012	Chase		716,186	675,000	1.519	1
31418U-EE-0	FNMA Pool AD6432 4.500% 06/01/40		.08/10/2012	J P Morgan		162,047	150,000	.225	1
31419B-BT-1	FNMA Pool AE0949 4.000% 02/01/41		.07/10/2012	J P Morgan		454,751	425,001	.519	1
48542A-DK-4	Kansas St Dev Fin Auth Hosp 5.000% 11/15/32		.08/01/2012	Ziegler Securities		1,134,880	1,000,000	.0	1FE
575832-VG-2	Massachusetts St College Bldg 5.000% 05/01/36		.07/25/2012	Barclays		2,347,040	2,000,000	57.222	1FE
64579F-Z4-8	NJ Health Care Facs Rev 5.000% 07/01/31		.07/20/2012	Longbow Securities		2,188,080	2,000,000	.0	1FE
97710B-SB-4	Wisconsin St Health & Edl Facs 5.000% 10/01/26		.09/19/2012	Barclays		1,623,132	1,400,000	.0	1FE
3199999. Subtotal - Bonds - U.S. Special Revenues						97,334,183	90,458,790	165.632	XXX
000886-AE-1	ADC Telecommunications Inc 3.500% 07/15/15		.07/30/2012	J P Morgan		7,536,900	7,400,000	12.231	2FE
00206R-BG-5	AT&T Inc 1.600% 02/15/17		.07/31/2012	Wachovia Securities		102,626	100,000	.756	1FE
00439T-AE-7	Accuride Corp 9.500% 08/01/18		.08/08/2012	CS First Boston		522,725	515,000	1.293	4FE
00828K-AC-9	Affinion Group Inc Tranche B 4.250% 10/09/16		.08/24/2012	Various		863,438	1,000,000	.0	5FE
009127-AB-7	AMGH Merger Sub Inc 9.250% 11/01/18		.09/12/2012	Tax Free Exchange		103,748	103,000	3.467	4FE
01449H-AD-1	Alere IM US Holdings LLC B Term Loan 4.750% 06/30/17		.08/21/2012	Wells Fargo		500,000	500,000	.0	3FE
031162-BQ-2	Amgen Inc 2.125% 05/15/17		.07/31/2012	CS First Boston		77,468	75,000	.345	2FE
03523T-BN-7	Anheuser-Busch 1.375% 07/15/17		.08/31/2012	Various		169,903	169,000	.191	1FE
04649V-AE-0	Asurion Corporation Term Loan 5.500% 05/24/18		.08/21/2012	Bank of America		503,750	500,000	.0	3FE
04649V-AF-7	Asurion LLC Term Loan 5.500% 07/23/17		.07/19/2012	Bank of America		1,479,124	1,486,607	.0	3FE
04939M-AG-4	Atlas Pipeline Partners Series 144A 6.625% 10/01/20		.09/25/2012	Wells Fargo		170,000	170,000	.0	4FE
05349U-AJ-1	Avaya Inc Tranche B1 0.000% 10/26/14		.09/27/2012	Citibank		973,670	997,357	.0	4FE
055381-AQ-0	BE Aerospace 8.500% 07/01/18		.07/24/2012	Baring Securities Inc		708,800	640,000	3.778	3FE
060505-DA-9	Bank of America Corp 5.420% 03/15/17		.07/31/2012	Wachovia Securities		105,698	100,000	2.078	2FE
06051G-DX-4	Bank of America Corp MTNL 5.650% 05/01/18		.09/13/2012	Various		3,486,075	3,040,000	65.364	1FE
06051G-EA-3	Bank of America Corp 6.500% 08/01/16		.09/13/2012	Chase		323,616	280,000	2.376	1FE
06051G-EQ-8	Bank of America Corp 3.875% 03/22/17		.09/13/2012	Various		4,994,705	4,700,000	86.488	1FE

STATEMENT AS OF SEPTEMBER 30, 2012 OF THE Community Insurance Company

SCHEDULE D - PART 3

Show All Long-Term Bonds and Stock Acquired During the Current Quarter

1	2	3	4	5	6	7	8	9	10
CUSIP Identification	Description	Foreign	Date Acquired	Name of Vendor	Number of Shares of Stock	Actual Cost	Par Value	Paid for Accrued Interest and Dividends	NAIC Designation or Market Indicator (a)
070140-AD-3	Bass Pro Group Tranche B 0.000% 06/13/17		.08/29/2012	Citibank		1,009,962	997,494	.0	4FE
07170L-AK-8	Bausch and Lomb Inc Term Loan 5.250% 04/17/19		.08/27/2012	Citibank		503,125	500,000	.0	4FE
09950E-AD-2	Booz Allen & Hamilton Inc Tranche B Term Loan 0.000% 08/03/17		.07/01/2012	Deutsche Bank		3,812	3,788	.0	3FE
09950E-AH-3	Booz Allen & Hamilton Inc Tranche B 3.671% 07/10/19		.07/30/2012	Bank of America		2,004,375	2,000,000	.0	3FE
1248EP-AY-9	Cco Hldgs Llc / Cap Corp 5.250% 09/30/22		.08/08/2012	Various		990,229	1,000,000	.0	3FE
12543D-AR-1	Community Health Systems 5.125% 08/15/18		.08/08/2012	CS First Boston		2,755,000	2,755,000	.0	3FE
125509-BR-9	Cigna Corp 2.750% 11/15/16		.07/31/2012	Morgan Stanley		104,809	100,000	.596	2FE
126408-GJ-6	CSX Corp 5.600% 05/01/17		.07/12/2012	Bank of America		87,009	75,000	.887	2FE
151020-AG-9	Celgene Corp 1.900% 08/15/17		.08/06/2012	J P Morgan		74,840	75,000	.0	2FE
156700-AO-9	Centurylink Inc 5.150% 06/15/17		.07/02/2012	Wachovia Securities		129,935	125,000	.376	2FE
15677W-AH-2	Gibson Energy LLC Tranche B Ext 5.989% 05/30/17		.08/08/2012	Deutsche Bank		314,362	319,149	.0	4FE
16117L-AX-7	Charter Communications Tranche C Ext 3.490% 09/06/16		.08/07/2012	Goldman Sachs & Co		2,000,000	2,000,000	.0	3FE
165167-BU-0	Chesapeake Energy Corp 6.875% 11/15/20		.08/10/2012	Bank of America		2,065,000	2,000,000	34.375	3FE
172967-GB-1	Citigroup Inc 2.250% 08/07/15		.07/31/2012	Citigroup Global Markets		2,369,395	2,375,000	.0	1FE
184496-AH-0	Clean Harbors Inc Series 144A 5.250% 08/01/20		.07/17/2012	Goldman Sachs & Co		1,300,000	1,300,000	.0	3FE
212015-AJ-0	Continental Resources Inc Series 144A 5.000% 09/15/22		.08/13/2012	Bank of America		1,535,625	1,500,000	32.917	3FE
21244N-AB-7	Convatec Inc 0.000% 12/22/16		.08/30/2012	J P Morgan		1,515,000	1,500,000	.0	4FE
23108K-AB-4	Cumulus Media Holdings Tranche B 5.750% 09/16/18		.08/16/2012	J P Morgan		752,813	750,000	.0	3FE
23918K-AP-3	Davita Inc 5.750% 08/15/22		.08/14/2012	J P Morgan		500,000	500,000	.0	4FE
23918V-AM-6	Davita Inc Tranche B Term Loans 4.500% 10/20/16		.08/29/2012	Various		2,544,024	2,554,688	.0	3FE
242369-AL-0	Dean Foods Tranche B 1.615% 04/02/14		.09/12/2012	J P Morgan		1,196,256	1,202,267	.0	3FE
24422E-QZ-5	John Deere Capital Corp Series MTN 2.800% 09/18/17		.09/21/2012	Bank of America		81,467	75,000	.41	1FE
25459H-BE-4	DIRECTV Holdings/Finance 2.400% 03/15/17		.09/20/2012	Stifel Nicolaus & Co		1,029,070	1,000,000	.667	2FE
25468P-CS-3	Walt Disney Company Series MTN 1.125% 02/15/17		.07/31/2012	Bank of America		75,979	75,000	.396	1FE
26878U-AB-3	Everest Acquisition LLC Term Loan 5.000% 05/01/18		.07/01/2012	Citibank		(680,153)	(687,023)	.0	3FE
26878U-AE-7	EP Energy 5.000% 08/22/18		.08/17/2012	Citibank		1,542,773	1,549,643	.0	5FE
26884A-AX-1	ERP Operating 5.750% 06/15/17		.07/02/2012	Wachovia Securities		116,993	100,000	2.731	2FE
277432-AM-2	Eastman Chemical Company 2.400% 06/01/17		.07/02/2012	Bear Stearns		76,145	75,000	.155	2FE
278642-AG-8	Ebay Inc 1.350% 07/15/17		.09/21/2012	RBC Dominion		101,035	100,000	.229	1FE
278865-AN-0	Ecolab Inc 1.000% 08/09/15		.08/06/2012	Bank of America		3,548,225	3,550,000	.0	2FE
28370T-AB-5	El Paso Pipeline Part 4.100% 11/15/15		.09/20/2012	Citigroup Global Markets		2,011,815	1,886,000	27.923	2FE
29269Q-AE-7	Energy Future EFIIH Financial Series 144A 6.875% 08/15/17		.08/09/2012	Citicorp		240,000	240,000	.0	5FE
29273X-AK-2	Energy Transfer Equity LP Term Loan B 2.219% 03/26/17		.09/12/2012	CS First Boston		1,998,125	2,000,000	.0	3FE
29444R-AE-3	Equipower Resources Holdings Term Loan B 1st Lien 6.484% 12/27/18		.08/07/2012	Barclays		1,002,500	1,000,000	.0	3FE
30161M-AE-3	Exelon Generation Co LLC 6.200% 10/01/17		.08/28/2012	UBS Securities Inc		284,986	240,000	6.200	2FE
30161M-AH-6	Exelon Generation Co LLC 4.000% 10/01/20		.07/31/2012	UBS Securities Inc		522,350	500,000	6.778	2FE
30161M-AK-9	Exelon Generation Co LLC Series 144A 4.250% 06/15/22		.08/01/2012	J P Morgan		1,659,747	1,580,000	8.697	2FE
30218Z-AF-7	Express Scripts Inc 3.125% 05/15/16		.08/31/2012	Wachovia Securities		53,332	50,000	.482	2FE
313551-AN-3	Federal Mogul Corp Tranche B Exit 0.000% 12/27/14		.08/24/2012	Goldman Sachs & Co		1,261,419	1,320,858	.0	4FE
313551-AP-8	Federal Mogul Corp Tranche C Exit 0.000% 12/27/15		.08/24/2012	Goldman Sachs & Co		643,581	673,907	.0	4FE
31620M-AH-9	Fidelity National Information 5.000% 03/15/22		.08/17/2012	Tax Free Exchange		960,000	960,000	19.733	3FE
319963-BE-3	First Data Corp Series 144A 6.750% 11/01/20		.08/02/2012	Deutsche Bank		317,418	320,000	.0	4FE
345397-WD-1	Ford Motor Credit Co 3.000% 06/12/17		.07/12/2012	Bony/Barclays Capital Inc		199,526	200,000	.583	2FE
36874V-AG-3	Generac Power Systems Term Loan B 5.056% 06/22/18		.07/09/2012	J P Morgan		504,375	500,000	.0	4FE
36962G-5W-0	General Electric Cap Corp Series MTN 2.300% 04/27/17		.09/20/2012	Bear Stearns		102,588	100,000	.946	1FE
37047Q-AH-2	General Nutrition Center Tranche B New Term Loan 5.179% 03/02/18		.09/12/2012	Various		2,371,818	2,363,636	.0	3FE
37948U-AB-6	Global A&T Finco LTD Tranche B 0.000% 10/30/14		.08/14/2012	J P Morgan		669,488	748,032	.0	4FE
38144L-AB-6	Goldman Sach Group Inc 6.250% 09/01/17		.09/20/2012	J P Morgan		263,813	225,000	.938	1FE
39843Q-AL-5	Grifols Inc Tranche B Loan 4.500% 06/04/17		.08/22/2012	Deutsche Bank		501,250	500,000	.0	3FE
428236-BW-2	Hewlett-Packard Co 2.600% 09/15/17		.09/20/2012	HSBC Securities		151,356	150,000	.108	1FE
43644A-AQ-2	Hologic Inc Tranche B 4.500% 07/31/19		.08/22/2012	Goldman Sachs & Co		3,329,617	3,336,735	.0	3FE
459200-HC-8	IBM Corp 1.250% 02/06/17		.09/21/2012	Mizuho Securities		101,520	100,000	.170	1FE
46122Y-AG-6	InVentiv Health Inc Original Term B Loans 6.500% 08/04/16		.08/28/2012	Citibank		743,176	792,208	.0	4FE
46284P-AP-9	Iron Mountain Inc 5.750% 08/15/24		.08/07/2012	Morgan Stanley		1,275,000	1,275,000	.0	4FE
46625H-GN-4	JP Morgan Chase & Co 6.125% 06/27/17		.07/31/2012	Wachovia Securities		116,979	100,000	.613	1FE
46625H-JE-1	JP Morgan Chase & Co 3.250% 09/23/22		.09/19/2012	J P Morgan		3,404,176	3,425,000	.0	1FE
466313-AG-8	Jabil Circuit Inc 4.700% 09/15/22		.07/31/2012	Royal Bank of Scotland		390,969	391,000	.0	3FE
48126E-AA-5	JP Morgan Chase & CO 2.000% 08/15/17		.08/31/2012	Various		1,448,872	1,450,000	.133	1FE
50076Q-AA-4	Kraft Foods Inc Sereis 144A 2.250% 06/05/17		.08/31/2012	HSBC Securities		103,843	100,000	.575	2FE
50540R-AK-8	Laboratory Crp Of Amer Hldgs 2.200% 08/23/17		.08/20/2012	CS First Boston		49,897	50,000	.0	2FE
52602E-AD-4	Lender Processing Services 5.750% 04/15/23		.09/28/2012	CS First Boston		2,503,750	2,500,000	.0	3FE
52729K-AF-3	Level 3 Financing Inc Tranche B B 5.164% 08/01/19		.08/02/2012	Bank of America		586,184	592,105	.0	3FE
53803H-AF-7	Live Nation Entertainment Term Loan B 4.500% 11/06/16		.08/22/2012	J P Morgan		501,250	500,000	.0	3FE

STATEMENT AS OF SEPTEMBER 30, 2012 OF THE Community Insurance Company

SCHEDULE D - PART 3

Show All Long-Term Bonds and Stock Acquired During the Current Quarter

1	2	3	4	5	6	7	8	9	10
CUSIP Identification	Description	Foreign	Date Acquired	Name of Vendor	Number of Shares of Stock	Actual Cost	Par Value	Paid for Accrued Interest and Dividends	NAIC Designation or Market Indicator (a)
563553-AS-5	Manitowoc Company Inc Term B Loan 2.072% 11/13/17		.08/29/2012	J P Morgan		1,010,000	1,000,000	.0	3FE
59018Y-J6-9	Merrill Lynch & Co 6.400% 08/28/17		.08/31/2012	Bank of America		170,594	150,000	.213	1FE
617446-H5-1	Morgan Stanley MTN 5.550% 04/27/17		.07/31/2012	Bear Stearns		130,023	125,000	1,850	1FE
61747Y-DT-9	Morgan Stanley 4.750% 03/22/17		.07/02/2012	Bear Stearns		100,169	100,000	1,372	1FE
62718Q-AA-3	Murray St Inv Trust I 4.647% 03/09/17		.09/13/2012	Various		7,475,073	7,000,000	95,328	1FE
629377-BT-8	NRG Energy Inc Series 144A 6.625% 03/15/23		.09/10/2012	Dain Bosworth		811,000	811,000	.0	4FE
652482-CF-5	News America Inc Series 144A 3.000% 09/15/22		.09/11/2012	J P Morgan		1,489,350	1,500,000	.0	2FE
65409Q-AZ-5	Nielsen Finance LLC 144A 4.500% 10/01/20		.09/18/2012	J P Morgan		1,480,000	1,480,000	.0	3FE
67020Y-AD-2	Nuance Communications Inc Series 144A 5.375% 08/15/20		.08/09/2012	Barclays		600,000	600,000	.0	3FE
68233J-AR-5	Oncor Electric Delivery 4.100% 06/01/22		.08/23/2012	Tax Free Exchange		1,434,461	1,437,000	15,548	2FE
68268N-AH-6	Oneok Partners LP 2.000% 10/01/17		.09/10/2012	Chase		1,246,413	1,250,000	.0	2FE
69349F-AF-8	Tomkins Tranche B 4.250% 09/29/16		.09/13/2012	Citibank		1,509,375	1,500,000	.0	3FE
69366A-AF-7	PSS World Medical Inc 6.375% 03/01/22		.07/30/2012	Tax Free Exchange		280,000	280,000	7,735	3FE
701081-AT-8	Parker Drilling Co 9.125% 04/01/18		.09/14/2012	Tax Free Exchange		912,267	880,000	36,358	4FE
70336Y-AE-3	Patriot Coal Corp DIP Term 30.637% 10/04/13		.08/03/2012	Citibank		537,684	551,471	.0	4FE
70757D-AJ-8	Penn National Gaming Inc Term B Facility Loans 3.722% 07/14/18		.07/01/2012	Wells Fargo		.0	.0	.0	3FE
718546-AG-9	Phillips 66 Series 144A 2.950% 05/01/17		.07/02/2012	J P Morgan		51,697	50,000	467	2FE
72165N-AJ-8	Pilot Travel Centers Tranche B 4.250% 08/07/19		.08/22/2012	Wells Fargo		1,501,875	1,500,000	.0	3FE
74256L-AB-5	Principal Life Glb Fnd Series 144A 1.125% 09/18/15		.09/12/2012	Deutsche Bank		4,174,624	4,175,000	.0	1FE
74347C-AB-6	Proquest LLC Tranche B 6.000% 04/13/18		.08/27/2012	Morgan Stanley		500,000	500,000	.0	4FE
761735-AD-1	Reynolds GRP Iss/Reynold 6.875% 02/15/21		.07/26/2012	Tax Free Exchange		450,000	450,000	13,836	4FE
761735-AG-4	Reynolds GRP Iss/Reynold 7.875% 08/15/19		.07/24/2012	Tax Free Exchange		1,713,312	1,685,000	58,606	4FE
761735-AK-5	Reynolds GRP Iss/Reynold 7.125% 04/15/19		.07/25/2012	Tax Free Exchange		1,185,000	1,185,000	23,453	4FE
76173F-AJ-6	Reynolds Group Term Loan 6.485% 02/09/18		.08/22/2012	Morgan Stanley		503,750	500,000	.0	4FE
77118E-AF-3	Roc Finance LLC Funded Term Loan 8.500% 08/19/17		.08/15/2012	Credit Suisse, New York		402,000	400,000	.0	4FE
77118E-AG-1	Roc Finance LLC Delayed Draw 0.000% 08/19/16		.08/15/2012	Credit Suisse, New York		146,182	145,455	.0	4FE
774477-AJ-2	Rockwood Specialties Group Inc 4.625% 10/15/20		.09/20/2012	Goldman Sachs & Co		650,000	650,000	.0	3FE
77927L-AK-7	Roundy's Supermarket Tranche B 0.000% 02/13/19		.08/24/2012	CS First Boston		960,088	997,494	.0	4FE
77937N-AC-9	Rovi Solutions Corp Tranche B-2 Loan 4.000% 03/29/19		.07/01/2012	Citibank		.0	.0	.0	3FE
78401F-AE-7	SBA Telecom Inc Series 144A 5.750% 07/15/20		.07/10/2012	J P Morgan		1,500,000	1,500,000	.0	4FE
78404X-AC-9	SBA Senior Finance II LLC Term Loan 3.750% 06/30/18		.09/21/2012	Citibank		843,750	845,865	.0	3FE
79546V-AJ-5	Sally Holdings LLC 5.750% 06/01/22		.09/05/2012	Bank of America		425,000	400,000	7,156	3FE
80874Y-AL-4	Scientific Games Corp Series 144A 6.250% 09/01/20		.08/28/2012	Bank of America		2,005,000	2,000,000	3,819	4FE
82379W-AE-0	Sheridan Production Partner I 0.000% 04/20/17		.09/25/2012	UBS Securities Inc		1,057,409	1,068,090	.0	4FE
82382F-AE-2	Sheridan Production Partner I-A 0.000% 04/20/17		.09/25/2012	UBS Securities Inc		140,115	141,531	.0	4FE
82382G-AE-0	Sheridan Production Partner I-M 0.000% 04/20/17		.09/25/2012	UBS Securities Inc		85,583	86,448	.0	4FE
827048-AP-4	Silgan Holdings Inc 5.000% 04/01/20		.08/08/2012	Tax Free Exchange		3,019,232	3,010,000	56,438	3FE
85571N-AA-7	Starz LLC Starz Fin Corp Series 144A 5.000% 09/15/19		.09/06/2012	Suntrust Capital Markets Inc		174,000	174,000	.0	3FE
87311X-AC-2	TIWCC Holding Corp Series 144A 5.375% 10/01/22		.09/27/2012	CS First Boston		945,000	945,000	.0	4FE
87612B-AG-7	Targa Resources Partners Series 144A 6.875% 02/01/21		.09/19/2012	Bank of America		1,642,500	1,500,000	15,182	3FE
87612E-AP-1	Target Corporation 5.375% 05/01/17		.07/12/2012	Stifel Nicolaus & Co		119,243	100,000	1,135	1FE
88250B-AT-1	Texas Instruments Inc 0.450% 08/03/15		.07/30/2012	J P Morgan		2,588,222	2,600,000	.0	1FE
88732J-AH-1	Time Warner Cable Inc 5.850% 05/01/17		.08/31/2012	Bank of America		118,882	100,000	2,031	2FE
89334G-AG-9	TransUnion Corp Term Loan 5.500% 02/10/18		.08/22/2012	Deutsche Bank		506,250	500,000	.0	3FE
902134-AA-3	Tyco Flow Control Finance Series 144A 1.875% 09/15/17		.09/10/2012	J P Morgan		1,772,071	1,775,000	.0	2FE
904764-AN-7	Unilever Capital Corporation 0.450% 07/30/15		.07/30/2012	J P Morgan		3,037,892	3,050,000	.0	1FE
904764-AP-2	Unilever Capital Corporation 0.850% 08/02/17		.08/31/2012	RBC Dominion		98,999	100,000	.80	1FE
91159H-HD-5	US Bancorp Series MTN 1.650% 05/15/17		.07/31/2012	Bear Stearns		127,776	125,000	487	1FE
913017-BU-2	United Technologies Corp 1.800% 06/01/17		.07/31/2012	Paribas		129,605	125,000	388	1FE
91829K-AA-1	VPI Escrow Corp Series 144A 6.375% 10/15/20		.09/20/2012	J P Morgan		1,110,000	1,110,000	.0	4FE
931422-AJ-8	Walgreen Co 1.800% 09/15/17		.09/21/2012	Various		2,895,386	2,900,000	.75	2FE
93443N-AW-9	Warner Chilcott Tranche B1 0.000% 03/15/18		.08/22/2012	Bank of America		774,158	777,072	.0	3FE
93443N-AX-7	Warner Chilcott Tranche B2 0.000% 03/15/18		.08/22/2012	Bank of America		387,079	388,536	.0	3FE
93443N-AY-5	Warner Chilcott Tranche B3 0.000% 03/15/18		.08/22/2012	Bank of America		532,234	534,237	.0	3FE
93443N-AZ-2	Warner Chilcott Tranche B1 New 0.000% 03/15/18		.08/22/2012	Bank of America		293,993	295,100	.0	3FE
947074-AJ-9	Weatherford International 6.350% 06/15/17		.08/31/2012	Suntrust Bank		87,147	75,000	1,072	2FE
94732Y-AF-0	Web.Com Group Inc Term Loan 7.000% 10/27/17		.08/22/2012	J P Morgan		1,698,875	1,700,000	.0	4FE
94974B-FD-7	Wells Fargo & Company MTN 2.100% 05/08/17		.07/02/2012	McDonald & Co.		200,750	200,000	688	1FE
95235L-AK-6	West Corp Tranche B6 0.000% 06/30/18		.08/24/2012	Wells Fargo		1,004,981	997,500	.0	4FE
959802-AJ-8	Western Union Co 6.500% 02/26/14		.09/20/2012	Stifel Nicolaus & Co		1,946,376	1,800,000	9,425	1FE
97381H-AM-9	Winstream Corp Tranche B3 4.000% 08/08/19		.08/03/2012	J P Morgan		535,357	535,714	.0	3FE
984121-CF-8	Xerox Corp 2.950% 03/15/17		.08/31/2012	Bear Stearns		102,921	100,000	1,401	2FE
98919M-AD-7	Zayo Group LLC Tranche B 7.125% 07/02/19		.08/24/2012	Morgan Stanley		1,522,500	1,500,000	.0	4FE



STATEMENT AS OF SEPTEMBER 30, 2012 OF THE Community Insurance Company

SCHEDULE D - PART 3

Show All Long-Term Bonds and Stock Acquired During the Current Quarter

1	2	3	4	5	6	7	8	9	10
CUSIP Identification	Description	Foreign	Date Acquired	Name of Vendor	Number of Shares of Stock	Actual Cost	Par Value	Paid for Accrued Interest and Dividends	NAIC Designation or Market Indicator (a)
99AA42-37-3	Language Line Tranche B 6.250% 06/20/16		.08/24/2012	Bank of America		1,486,875	1,500,000	.0	4FE
99AA52-15-8	Verifone Inc Tranche A 2.740% 12/28/16		.09/12/2012	Barclays		3,000,000	3,000,000	.0	3FE
99AA52-99-2	MTL Publishing LLC Term Loan 0.000% 03/05/18		.08/21/2012	UBS Securities Inc		499,944	495,000	.0	3FE
99AA57-49-6	Pantry Inc Tranche B 5.734% 08/03/19		.08/24/2012	Wells Fargo		1,010,000	1,000,000	.0	4FE
99AA57-63-7	Peninsula Gaming LLC Tranche B 0.000% 05/16/17		.08/03/2012	Bank of America		429,191	433,526	.0	3FE
99AA57-71-0	Essential Power LLC Term Loan B 5.500% 08/18/19		.08/07/2012	Barclays		1,979,532	2,009,677	.0	3FE
99AA57-96-7	Allison Transmission Inc Tranche B3 4.250% 08/08/19		.09/25/2012	Bank of America		3,854,971	3,871,311	.0	3FE
99AA58-79-1	Samson Investment Co Term 6.000% 09/10/16		.09/19/2012	Bank of America		725,041	730,519	.0	4FE
99AA59-11-2	Cannery Casino Resorts LLC 0.000% 10/01/18		.09/25/2012	Deutsche Bank		485,233	488,372	.0	3FE
99AA59-13-8	Intelsat Jackson Hldg Tranche B New 0.000% 04/02/18		.09/26/2012	Bank of America		1,007,172	1,007,172	.0	4FE
99AA59-21-1	Valeant Pharmaceuticals Tranche B 0.000% 02/13/19		.09/27/2012	Various		2,360,546	2,361,130	.0	3FE
99AA59-24-5	Calpine Corp Tranche B3 0.000% 09/27/19		.09/28/2012	Morgan Stanley		497,500	500,000	.0	4FE
99AA58-90-8	Cogeco Tranche B 3.500% 09/10/19		.09/20/2012	Bank of America		372,188	375,000	.0	5FE
C3927N-AE-0	Gibson Energy LLC Tranche B 0.000% 06/15/18		.08/24/2012	Bank of America		2,014,937	1,994,987	.0	3FE
L2465B-AB-2	Alpha Topco Term Loan B 5.750% 04/19/17		.08/22/2012	Goldman Sachs & Co		505,000	500,000	.0	3FE
NAB88T-V9-0	Conl Rubber Crp America Series 144A 4.500% 09/15/19		.09/12/2012	Dain Bosworth		550,000	550,000	.0	3FE
552704-AB-4	Meg Energy Corp Series 144A 6.375% 01/30/23	A.	.07/16/2012	Baring Securities Inc		650,000	650,000	.0	4FE
65334H-AK-8	Nexen Inc 6.200% 07/30/19	A.	.09/12/2012	Morgan Stanley		385,200	320,000	2,590	2FE
878742-AU-9	Teck Resources Limited 3.150% 01/15/17	A.	.07/31/2012	Pershing		104,304	100,000	158	2FE
02364W-BD-6	America Movil S.A. de C.V. 3.125% 07/16/22		.07/09/2012	Morgan Stanley		1,865,438	1,875,000	.0	1FE
03968X-AB-7	Ardagh Pkg Fin 7.375% 10/15/17	F.	.07/20/2012	Various		524,597	498,000	10,304	4FE
05567L-7E-1	BNP Paribas SA Series MTN 2.375% 09/14/17	F.	.09/07/2012	Paribas		2,696,463	2,700,000	.0	1FE
09664P-AA-0	Boart Longyear Management Series 144A 7.000% 04/01/21	F.	.08/30/2012	J P Morgan		1,030,000	1,000,000	29,944	3FE
25152C-MN-3	Deutsche Bank Ag London 6.000% 09/01/17	F.	.09/24/2012	Bank of America		268,441	225,000	975	1FE
552081-AD-3	LyondellBasell Ind Nv 6.000% 11/15/21	F.	.07/17/2012	Tax Free Exchange		3,140,729	2,900,000	29,967	3FE
654624-AE-5	Nippon Telegr & Teleph 1.400% 07/18/17	F.	.07/11/2012	Morgan Stanley		49,933	50,000	.0	1FE
780099-CC-9	Royal Bank of Scotland Grp 2.550% 09/18/15	F.	.09/11/2012	Chase		1,479,156	1,480,000	.0	1FE
806854-AE-5	Schlumberger Investment Series 144A 1.250% 08/01/17	F.	.07/24/2012	J P Morgan		949,126	950,000	.0	1FE
874060-AA-4	Takeda Pharmaceutical Series 144A 1.031% 03/17/15	F.	.07/09/2012	Nomura Securities		12,425,000	12,425,000	.0	1FE
89153V-AC-3	Total Capital Intl SA 1.550% 06/28/17	F.	.08/31/2012	Various		117,182	115,000	230	1FE
893830-BD-0	Transocean Inc 2.500% 10/15/17	F.	.09/10/2012	J P Morgan		4,487,130	4,500,000	.0	2FE
92857W-AY-6	Vodafone Group 1.250% 09/26/17	F.	.09/19/2012	Morgan Stanley		2,940,885	2,950,000	.0	1FE
3899999. Subtotal - Bonds - Industrial and Miscellaneous (Unaffiliated)						201,284,008	198,931,658	753,927	XXX
8399997. Total - Bonds - Part 3						345,966,764	336,701,960	927,982	XXX
8399998. Total - Bonds - Part 5						XXX	XXX	XXX	XXX
8399999. Total - Bonds						345,966,764	336,701,960	927,982	XXX
8999997. Total - Preferred Stocks - Part 3						0	XXX	0	XXX
8999998. Total - Preferred Stocks - Part 5						XXX	XXX	XXX	XXX
8999999. Total - Preferred Stocks						0	XXX	0	XXX
001547-10-8	AK Steel Holding Corp		.09/18/2012	Morgan Stanley	29,200,000	164,034		.0	L
002444-10-7	Avx Corp		.08/07/2012	UBS Securities Inc	17,000,000	168,658		.0	L
014491-10-4	Alexander & Baldwin Inc		.07/02/2012	Spin Off	200,000	4,544		.0	L
023436-10-8	Amedisys Inc		.08/06/2012	UBS Securities Inc	6,700,000	83,384		.0	L
02503X-10-5	American Capital Agency Corp		.09/18/2012	Morgan Stanley	55,000,000	2,012,910		.0	L
029429-10-7	American Science & Engineering		.08/06/2012	UBS Securities Inc	400,000	24,009		.0	L
03822W-40-6	Applied Micro Circuits		.09/18/2012	Morgan Stanley	9,500,000	53,982		.0	L
042744-10-2	Arrow Financial Corp		.09/17/2012	Stock Dividend	24,000	.0		.0	L
053588-10-9	Aveo Pharmaceuticals Inc		.09/18/2012	Morgan Stanley	4,100,000	43,625		.0	L
05366Y-10-2	Harris Stratex Networks		.09/18/2012	Morgan Stanley	10,000,000	25,723		.0	L
05367P-10-0	Avid Technology		.08/06/2012	UBS Securities Inc	2,900,000	24,926		.0	L
055639-10-8	BPZ Resources Inc		.08/06/2012	UBS Securities Inc	10,300,000	24,856		.0	L
060505-10-4	Bank of America Corp		.09/17/2012	Morgan Stanley	2,700,000	25,301		.0	L
092533-10-8	Blackrock Kelso Capital Corp		.09/18/2012	Various	35,100,000	343,398		.0	L
09739C-10-2	Boingo Wireless Inc		.09/17/2012	Morgan Stanley	3,400,000	25,395		.0	L
101137-10-7	Boston Scientific Corp		.09/17/2012	Morgan Stanley	13,300,000	77,071		.0	L
114340-10-2	Brooks Automation Inc		.09/18/2012	Various	19,600,000	172,852		.0	L
125720-10-5	CME Group Inc		.07/23/2012	Stock Split	2,248,000	.0		.0	L
12673A-10-8	CYS Investments Inc		.08/06/2012	UBS Securities Inc	12,500,000	175,444		.0	L
139794-10-1	Capital Bank Financial CL		.09/25/2012	Tax Free Exchange	961,340	16,938		.0	L
149847-10-5	Cbeyond Inc		.08/06/2012	UBS Securities Inc	3,000,000	24,652		.0	L
156431-10-8	Century Alum Co		.08/06/2012	UBS Securities Inc	7,900,000	50,829		.0	L
165167-10-7	Chesapeake Energy Corp		.08/06/2012	UBS Securities Inc	1,500,000	26,640		.0	L

STATEMENT AS OF SEPTEMBER 30, 2012 OF THE Community Insurance Company

SCHEDULE D - PART 3

Show All Long-Term Bonds and Stock Acquired During the Current Quarter

1	2	3	4	5	6	7	8	9	10
CUSIP Identification	Description	Foreign	Date Acquired	Name of Vendor	Number of Shares of Stock	Actual Cost	Par Value	Paid for Accrued Interest and Dividends	NAIC Designation or Market Indicator (a)
170032-80-9	Chiquita Brands Intl		.09/18/2012	Morgan Stanley	8,900,000	58,776		.0	L
172967-42-4	Citigroup Inc		.09/17/2012	Morgan Stanley	2,700,000	92,661		.0	L
18683K-10-1	Cliffs Natural Resources Inc		.08/06/2012	UBS Securities Inc	1,200,000	51,379		.0	L
191216-10-0	Coca-Cola Company		.08/13/2012	Stock Split	23,100,000	.0		.0	L
192108-50-4	Coeur D'Alene Mines Corp		.09/17/2012	Morgan Stanley	3,800,000	107,692		.0	L
209034-10-7	Consolidated Communications		.07/03/2012	Tax Free Exchange	.789,980	12,725		.0	L
218868-10-7	Corinthian Colleges Inc		.09/18/2012	Morgan Stanley	9,900,000	26,997		.0	L
232806-10-9	Cypress Semiconductor Corp		.08/06/2012	UBS Securities Inc	3,500,000	38,320		.0	L
23335C-10-1	DTS Inc		.08/06/2012	UBS Securities Inc	1,300,000	24,476		.0	L
234264-10-9	Daktronics Inc		.08/06/2012	UBS Securities Inc	6,100,000	47,259		.0	L
235825-20-5	DanaHolding Corp		.08/06/2012	UBS Securities Inc	11,900,000	154,889		.0	L
253017-10-7	Dice Holdings Inc		.08/06/2012	UBS Securities Inc	3,000,000	24,066		.0	L
25490A-30-9	DirectTV		.08/28/2012	Tax Free Exchange	3,501,000	62,850		.0	L
25960R-10-5	Douglas Dynamics		.08/06/2012	UBS Securities Inc	2,800,000	39,081		.0	L
26441C-20-4	Duke Energy Corp		.07/03/2012	Tax Free Exchange	11,389,170	556,373		.0	L
270321-10-2	Earthlink Inc		.09/18/2012	Morgan Stanley	8,800,000	63,240		.0	L
277432-10-0	Eastman Chemical Company		.07/03/2012	Taxable Exchange	672,000	34,198		.0	L
285218-10-3	Electro Rent Corp		.08/06/2012	UBS Securities Inc	1,600,000	26,948		.0	L
285512-10-9	Electronic Arts Inc		.08/06/2012	UBS Securities Inc	7,300,000	88,818		.0	L
292764-10-7	Enernoc INC		.09/17/2012	Morgan Stanley	6,100,000	71,859		.0	L
29429D-10-3	Epocrates Inc		.09/18/2012	Morgan Stanley	2,700,000	27,166		.0	L
30219G-10-8	Express Scripts Holding Co		.09/17/2012	Morgan Stanley	3,200,000	200,049		.0	L
31787A-50-7	Finisar Corporation		.09/17/2012	Various	11,900,000	173,762		.0	L
318672-70-6	First Bancorp Puerto Rico		.08/06/2012	UBS Securities Inc	8,100,000	29,904		.0	L
320209-10-9	First Financial Bancorp		.09/18/2012	Morgan Stanley	8,400,000	146,729		.0	L
346375-10-8	Formfactor Inc		.09/18/2012	Various	12,100,000	67,730		.0	L
35952H-10-6	Fuelcell Energy Inc		.09/18/2012	Morgan Stanley	45,200,000	41,304		.0	L
360271-10-0	Fulton Financial Corp		.08/06/2012	UBS Securities Inc	2,500,000	23,641		.0	L
361086-10-1	Furmanite Corp		.08/06/2012	UBS Securities Inc	5,300,000	23,710		.0	L
368736-10-4	Generac Holdings Inc		.08/06/2012	UBS Securities Inc	4,200,000	95,255		.0	L
369604-10-3	General Electric Co		.09/17/2012	Morgan Stanley	1,500,000	33,040		.0	L
371901-10-9	Gentex		.08/06/2012	UBS Securities Inc	10,700,000	177,471		.0	L
37244E-10-7	GenOn Energy Inc		.08/06/2012	UBS Securities Inc	149,300,000	349,735		.0	L
376535-10-0	Gladstone Capital Corp		.08/07/2012	UBS Securities Inc	5,100,000	43,406		.0	L
376546-10-7	Gladstone Investment Corp		.08/06/2012	UBS Securities Inc	5,700,000	42,708		.0	L
37941P-30-6	Global Power Equipment Group		.08/06/2012	UBS Securities Inc	1,100,000	23,695		.0	L
37954N-20-6	Globe Specialty Metals Inc		.08/06/2012	UBS Securities Inc	12,800,000	169,677		.0	L
402635-30-4	Gulfport Energy Corp		.08/06/2012	UBS Securities Inc	5,900,000	132,300		.0	L
40637H-10-9	Halozyme Therapeutics Inc		.09/17/2012	Morgan Stanley	4,800,000	30,044		.0	L
414585-10-9	Harris Teeter Supermarkets I		.09/17/2012	Morgan Stanley	.700,000	27,978		.0	L
416196-10-3	Harte-Hanks Inc		.08/07/2012	UBS Securities Inc	7,900,000	50,178		.0	L
422680-10-8	Heckmann Corp		.09/18/2012	Morgan Stanley	23,100,000	111,910		.0	L
422704-10-6	Hecia Mining Co		.09/18/2012	Various	31,000,000	160,711		.0	L
428236-10-3	Hewlett-Packard Co		.09/17/2012	Various	14,400,000	268,720		.0	L
432589-10-9	Hillshire Brands Co		.08/06/2012	UBS Securities Inc	1,600,000	40,649		.0	L
43739Q-10-0	Homeaway Inc		.08/06/2012	UBS Securities Inc	1,600,000	38,441		.0	L
44047T-10-9	Horizon Pharma Inc		.08/06/2012	UBS Securities Inc	5,200,000	26,932		.0	L
443683-10-7	Hudson City Bancorp Inc		.08/06/2012	UBS Securities Inc	33,300,000	211,042		.0	L
45253H-10-1	Immunogen Inc		.09/18/2012	Morgan Stanley	10,300,000	152,287		.0	L
457030-10-4	Ingles Markets Inc.		.08/06/2012	UBS Securities Inc	1,500,000	25,060		.0	L
458118-10-6	Integrated Device Technology		.08/06/2012	UBS Securities Inc	4,700,000	25,071		.0	L
459044-10-3	International Bancshares Corp		.08/06/2012	UBS Securities Inc	1,300,000	24,387		.0	L
460254-10-5	International Rectifier Corp		.09/18/2012	Morgan Stanley	7,200,000	136,199		.0	L
461148-10-8	Intevac Inc		.08/06/2012	UBS Securities Inc	4,400,000	24,572		.0	L
46118H-10-4	Intralinks Holdings Inc		.09/18/2012	Morgan Stanley	28,300,000	186,496		.0	L
478366-10-7	Johnson Controls Inc		.08/06/2012	UBS Securities Inc	1,000,000	24,731		.0	L
482686-10-2	K-Swiss Inc		.09/18/2012	Morgan Stanley	8,800,000	32,921		.0	L
48273U-10-2	K12 Inc		.08/06/2012	UBS Securities Inc	1,300,000	24,728		.0	L
48668E-10-1	KCAP Financial Inc		.07/10/2012	Tax Free Exchange	56,800,000	367,137		.0	L
488152-20-8	Kelly Services Inc -CI A		.09/17/2012	Morgan Stanley	2,800,000	37,863		.0	L
492914-10-6	Key Energy Services Inc.		.09/18/2012	Morgan Stanley	14,600,000	134,978		.0	L
493308-10-0	Keynote Systems Inc		.08/06/2012	UBS Securities Inc	1,700,000	23,397		.0	L
494580-10-3	Kindred Healthcare Inc		.08/06/2012	UBS Securities Inc	2,800,000	28,802		.0	L

STATEMENT AS OF SEPTEMBER 30, 2012 OF THE Community Insurance Company

SCHEDULE D - PART 3

Show All Long-Term Bonds and Stock Acquired During the Current Quarter

1	2	3	4	5	6	7	8	9	10
CUSIP Identification	Description	Foreign	Date Acquired	Name of Vendor	Number of Shares of Stock	Actual Cost	Par Value	Paid for Accrued Interest and Dividends	NAIC Desig- nation or Market Indicator (a)
50105F-10-5	Kronos Worldwide Inc		08/06/2012	UBS Securities Inc	2,900,000	51,998		0	L
521863-30-8	Leap Wireless Intl Inc		08/06/2012	UBS Securities Inc	7,500,000	40,759		0	L
521865-20-4	Lear Corporation		09/17/2012	Various	1,700,000	66,761		0	L
528872-10-4	Lexicon Genetics Inc		08/06/2012	UBS Securities Inc	31,000,000	73,182		0	L
54142L-10-9	Logmein Inc		08/06/2012	UBS Securities Inc	1,400,000	27,997		0	L
550283-10-5	Lumos Networks Corp		08/06/2012	UBS Securities Inc	4,500,000	39,883		0	L
552848-10-3	MGIC Investment Corp		09/18/2012	Morgan Stanley	86,300,000	145,213		0	L
55973B-10-2	Magnum Hunter Resources Corp		08/06/2012	UBS Securities Inc	6,700,000	24,336		0	L
564563-10-4	Mantech International Corp - A		08/06/2012	UBS Securities Inc	6,500,000	140,912		0	L
57686G-10-5	Matson Inc		09/17/2012	Morgan Stanley	1,200,000	27,273		0	L
57686G-10-5	Matson Inc		07/02/2012	Tax Free Exchange	200,000	5,070		0	L
582411-10-4	McMorah Exploration Co		08/06/2012	UBS Securities Inc	11,300,000	155,326		0	L
589584-10-1	Meridian Bioscience Inc		08/06/2012	UBS Securities Inc	3,000,000	50,032		0	L
594918-10-4	Microsoft Corp		09/17/2012	Morgan Stanley	5,000,000	155,734		0	L
60740F-10-5	Mobile Mini Inc		08/06/2012	UBS Securities Inc	7,000,000	100,654		0	L
608554-10-1	Molex Inc		08/06/2012	UBS Securities Inc	900,000	23,740		0	L
611742-10-7	Monster Worldwide Inc		09/18/2012	Various	18,600,000	126,291		0	L
629337-10-6	NN Inc		08/06/2012	UBS Securities Inc	4,700,000	42,275		0	L
631158-10-2	Nash Finch Co		09/18/2012	Various	2,900,000	60,312		0	L
637138-10-8	Natl Penn Bcshs Inc		08/06/2012	UBS Securities Inc	5,900,000	53,088		0	L
649445-10-3	New York Community Bancorp Inc		09/18/2012	Morgan Stanley	12,200,000	169,269		0	L
649604-50-1	New York Mortgage Trust Inc		09/18/2012	Various	77,300,000	562,784		0	L
665859-10-4	Northern Trust Corp		08/06/2012	UBS Securities Inc	500,000	22,740		0	L
67020Q-30-5	Ntelos Holdings Corp		08/06/2012	UBS Securities Inc	4,500,000	69,422		0	L
670704-10-5	NuVasive Inc		08/06/2012	UBS Securities Inc	2,000,000	40,155		0	L
67086E-30-3	OCZ Technology Group Inc		08/06/2012	UBS Securities Inc	4,300,000	24,124		0	L
670872-10-0	OM Group Inc		09/17/2012	Morgan Stanley	2,600,000	53,373		0	L
676220-10-6	Office Depot Inc		09/17/2012	Morgan Stanley	14,700,000	38,987		0	L
679580-10-0	Old Dominion Freight Line		09/10/2012	Stock Split	1,200,000	0		0	L
682128-10-3	Omnivision Technologies		08/06/2012	UBS Securities Inc	2,100,000	30,662		0	L
703481-10-1	Patterson-UTI Energy Inc		08/06/2012	UBS Securities Inc	1,500,000	23,847		0	L
707882-10-6	Penn Va Corp		08/06/2012	UBS Securities Inc	27,400,000	197,231		0	L
719405-10-2	Photonics Inc		08/06/2012	UBS Securities Inc	5,800,000	35,018		0	L
723664-10-8	Pioneer Energy Services Corp		08/06/2012	UBS Securities Inc	7,200,000	60,623		0	L
723664-10-8	Pioneer Energy Services Corp		07/30/2012	Tax Free Exchange	2,300,000	20,639		0	L
741929-30-1	Primus Telecommunications GR		09/18/2012	Various	4,500,000	69,883		0	L
743187-10-6	Progenics Pharmaceuticals Inc		08/06/2012	UBS Securities Inc	6,300,000	29,078		0	L
74348T-10-2	Prospect Capital Corp		08/06/2012	UBS Securities Inc	22,200,000	244,149		0	L
747301-10-9	Quad Graphics Inc		09/17/2012	Various	10,300,000	168,612		0	L
74837P-10-8	Quicklogic Corp		08/07/2012	UBS Securities Inc	16,400,000	37,289		0	L
749941-10-0	RF Micro Devices		08/06/2012	UBS Securities Inc	34,500,000	130,310		0	L
76117W-10-9	Resolute Forest Products		08/06/2012	UBS Securities Inc	19,600,000	235,523		0	L
76120W-30-2	Resource Capital Corp		08/07/2012	UBS Securities Inc	38,800,000	221,346		0	L
761248-10-3	Reponsys Inc		09/18/2012	Various	6,100,000	63,601		0	L
767754-10-4	Rite Aid Corp		09/18/2012	Morgan Stanley	53,800,000	71,908		0	L
775043-10-2	Rofin-Sinar Technologies Inc		08/06/2012	UBS Securities Inc	2,800,000	50,604		0	L
779268-10-1	Roundys Inc		09/18/2012	Various	38,900,000	338,283		0	L
786514-20-8	Safeway Inc		09/18/2012	Morgan Stanley	6,200,000	102,427		0	L
804137-10-7	Sauer-Danfoss Inc		08/06/2012	UBS Securities Inc	2,900,000	108,881		0	L
806882-10-6	Schnitzer Steel Industries Inc		08/06/2012	UBS Securities Inc	900,000	28,345		0	L
808541-10-6	Schweitzer-Mauduit Internation		08/22/2012	Stock Split	2,100,000	0		0	L
812350-11-4	Sears Holdings Corp Rights		09/13/2012	Spin Off	400,000	807		0	L
825211-10-5	Shoretel Inc		08/06/2012	UBS Securities Inc	7,800,000	37,835		0	L
82568P-30-4	Shutterfly Inc		08/06/2012	UBS Securities Inc	1,400,000	46,096		0	L
826565-10-3	Sigma Designs Inc		09/18/2012	Morgan Stanley	5,400,000	36,145		0	L
84649R-20-0	Spancion Inc-Class A		08/06/2012	UBS Securities Inc	7,400,000	88,704		0	L
852312-30-5	Staar Surgical Comp.		09/18/2012	Morgan Stanley	4,000,000	28,999		0	L
85517P-10-1	Starr Scientific Inc		09/18/2012	Morgan Stanley	31,200,000	119,886		0	L
855707-10-5	State Auto Financial Corp		08/07/2012	UBS Securities Inc	2,900,000	40,627		0	L
858119-10-0	Steel Dynamics Inc		08/06/2012	UBS Securities Inc	1,900,000	24,565		0	L
86074Q-10-2	Stillwater Mining Company		09/17/2012	Morgan Stanley	6,200,000	80,554		0	L
861642-10-6	Stone Energy Corp		09/17/2012	Morgan Stanley	2,500,000	68,940		0	L
863236-10-5	Strayer Education		08/06/2012	UBS Securities Inc	1,800,000	130,914		0	L

STATEMENT AS OF SEPTEMBER 30, 2012 OF THE Community Insurance Company

SCHEDULE D - PART 3

Show All Long-Term Bonds and Stock Acquired During the Current Quarter

1	2	3	4	5	6	7	8	9	10
CUSIP Identification	Description	Foreign	Date Acquired	Name of Vendor	Number of Shares of Stock	Actual Cost	Par Value	Paid for Accrued Interest and Dividends	NAIC Designation or Market Indicator (a)
866942-10-5	SUN HYDRAULICS CORP		.08/06/2012	UBS Securities Inc	2,100,000	51,564		.0	L
870738-10-1	Swift Energy Co		.09/17/2012	Morgan Stanley	4,500,000	104,319		.0	L
874083-10-8	Tal International Group Inc		.09/17/2012	Various	2,100,000	72,577		.0	L
88162F-10-5	Tetra Technologies I		.08/06/2012	UBS Securities Inc	3,400,000	23,972		.0	L
89674K-10-3	Triquint Semiconductor Inc		.09/17/2012	Morgan Stanley	5,400,000	31,518		.0	L
90187B-10-1	Two Harbors Investment Corp		.09/17/2012	Morgan Stanley	2,100,000	25,031		.0	L
90478E-10-3	Unilife Corp		.08/06/2012	UBS Securities Inc	11,400,000	35,607		.0	L
90984P-30-3	United Community Banks/GA		.08/07/2012	UBS Securities Inc	6,700,000	48,750		.0	L
91359V-10-7	Universal Insurance Holdings		.09/18/2012	Morgan Stanley	8,000,000	30,509		.0	L
913915-10-4	Universal Technical Institute		.08/06/2012	UBS Securities Inc	2,000,000	23,466		.0	L
919794-10-7	Valley Nationalbancorp		.08/06/2012	UBS Securities Inc	18,300,000	173,078		.0	L
922036-20-7	Vanguard Health Systems Inc		.08/06/2012	UBS Securities Inc	2,600,000	23,212		.0	L
92230Y-10-4	Vasco Data Security Intl		.08/06/2012	UBS Securities Inc	2,600,000	24,577		.0	L
92839U-20-6	Visteon Corp		.09/17/2012	Morgan Stanley	500,000	23,438		.0	L
92922P-10-6	W&T Offshore Inc		.08/06/2012	UBS Securities Inc	1,400,000	23,248		.0	L
948849-10-4	Weis Markets Inc		.09/17/2012	Morgan Stanley	1,300,000	55,273		.0	L
969203-10-8	Willbros Group Inc		.09/18/2012	Morgan Stanley	6,100,000	35,017		.0	L
97381W-10-4	Windstream Corp		.09/18/2012	Various	31,400,000	325,745		.0	L
98986T-10-8	Zynga Inc		.08/06/2012	UBS Securities Inc	8,700,000	24,473		.0	L
N87237-10-8	Tornier NV		.09/18/2012	Morgan Stanley	3,500,000	69,520		.0	L
38119T-10-4	Golden Star Resources Ltd	L	.09/17/2012	Morgan Stanley	49,400,000	90,580		.0	L
88157K-10-1	Tesco Corp	A	.08/06/2012	UBS Securities Inc	5,400,000	56,318		.0	L
884903-10-5	Thomson Reuters Corp	A	.09/18/2012	Morgan Stanley	9,100,000	266,945		.0	L
G20045-20-2	Central European Media Ent - A	F	.09/18/2012	Morgan Stanley	11,900,000	88,787		.0	U
G3922B-10-7	Genpact LTD	F	.09/18/2012	Morgan Stanley	26,800,000	455,502		.0	L
H2906T-10-9	Garmin Ltd	F	.09/18/2012	Various	9,300,000	387,354		.0	U
Y2685T-10-7	Genco Shipping & Trading Ltd	F	.08/07/2012	UBS Securities Inc	34,500,000	125,312		.0	U
9099999. Subtotal - Common Stocks - Industrial and Miscellaneous (Unaffiliated)						17,228,007	XXX	0	XXX
9799997. Total - Common Stocks - Part 3						17,228,007	XXX	0	XXX
9799998. Total - Common Stocks - Part 5						XXX	XXX	XXX	XXX
9799999. Total - Common Stocks						17,228,007	XXX	0	XXX
9899999. Total - Preferred and Common Stocks						17,228,007	XXX	0	XXX
9999999 - Totals						363,194,771	XXX	927,982	XXX

(a) For all common stock bearing the NAIC market indicator "U" provide: the number of such issues .....3

STATEMENT AS OF SEPTEMBER 30, 2012 OF THE Community Insurance Company

SCHEDULE D - PART 4

Show All Long-Term Bonds and Stock Sold, Redeemed or Otherwise Disposed of During the Current Quarter

1	2	3	4	5	6	7	8	9	10	Change In Book/Adjusted Carrying Value					16	17	18	19	20	21	22
										11	12	13	14	15							
CUSIP Ident-ification	Description	For-eign	Disposal Date	Name of Purchaser	Number of Shares of Stock	Consid-eration	Par Value	Actual Cost	Prior Year Book/ Adjusted Carrying Value	Unrealized Valuation Increase/ (Decrease)	Current Year's (Amor-tization)/ Accretion	Other Than Temporary Impairment Recogn-ized	Total Change in Book/ Adjusted Carrying Value (11 + 12 - 13)	Total Foreign Exchange Change in Book /Adjusted Carrying Value	Book/ Adjusted Carrying Value at Disposal Date	Foreign Exchange Gain (Loss) on Disposal	Realized Gain (Loss) on Disposal	Total Gain (Loss) on Disposal	Bond Interest/ Stock Dividends Received During Year	Stated Con-tractual Maturity Date	NAIC Desig-nation or Market In-dicator (a)
.01N030-69-5	GNMA TBA 3.000% 09/15/42		08/31/2012	Bony/Barclays Capital Inc		314,672	300,000	314,672	.0	.0	.0	.0	.0	.0	314,672	.0	.0	.0	.475	.09/15/2042	1
.01N032-67-5	GNMA TBA 3.500% 07/15/42		07/02/2012	J P Morgan		508,324	475,000	508,324	.0	.0	.0	.0	.0	.0	508,324	.0	.0	.0	.831	.07/15/2042	1
.36176A-FG-9	GNMA Pool 760067 4.000% 04/15/41		09/01/2012	Paydown		10,852	10,852	11,556	11,549	.0	.0	.0	.0	.0	10,852	.0	.0	.0	.295	.04/15/2041	1
.36176C-K2-0	GNMA Pool 762013 4.000% 03/15/41		09/01/2012	Paydown		41,157	41,157	41,186	41,184	.0	.0	.0	.0	.0	41,157	.0	.0	.0	1,079	.03/15/2041	1
.36176F-QD-3	GNMA Pool 764852 4.000% 06/15/41		09/01/2012	Paydown		10,341	10,341	10,609	10,605	.0	.0	.0	.0	.0	10,341	.0	.0	.0	.279	.06/15/2041	1
.36176F-T4-0	GNMA Pool 764971 3.500% 01/15/42		09/01/2012	Paydown		.794	.794	.836	.0	.0	.0	.0	.0	.0	.794	.0	.0	.0	.14	.01/15/2042	1
.36176L-4T-9	GNMA Pool 769734 3.000% 07/15/42		09/01/2012	Paydown		.413	.413	.436	.0	.0	.0	.0	.0	.0	.413	.0	.0	.0	.1	.07/15/2042	1
.36176M-UY-7	GNMA Pool 770399 4.500% 06/15/41		09/01/2012	Paydown		16,612	16,612	17,666	17,657	.0	.0	.0	.0	.0	16,612	.0	.0	.0	.503	.06/15/2041	1
.36176W-YD-7	GNMA Pool 778608 3.500% 11/15/41		09/01/2012	Paydown		5,525	5,525	5,774	.0	.0	.0	.0	.0	.0	5,525	.0	.0	.0	.86	.11/15/2041	1
.36177P-PW-9	GNMA Pool 794936 3.500% 05/15/42		09/01/2012	Paydown		11,740	11,740	12,425	.0	.0	.0	.0	.0	.0	11,740	.0	.0	.0	.88	.05/15/2042	1
.36177T-AG-2	GNMA Pool 798106 3.500% 03/15/42		09/01/2012	Paydown		1,016	1,016	1,066	.0	.0	.0	.0	.0	.0	1,016	.0	.0	.0	.15	.03/15/2042	1
.36177X-RU-4	GNMA Pool AA1399 3.500% 07/15/42		09/01/2012	Paydown		1,707	1,707	1,827	.0	.0	.0	.0	.0	.0	1,707	.0	.0	.0	.8	.07/15/2042	1
.36200M-2Y-8	GNMA Pool 604791 5.500% 11/15/33		09/01/2012	Paydown		10,645	10,645	10,317	10,331	.0	.0	.0	.0	.0	10,645	.0	.0	.0	.389	.11/15/2033	1
.36200M-C3-5	GNMA Pool 604090 6.000% 03/15/33		09/01/2012	Paydown		7,700	7,700	7,625	7,628	.0	.0	.0	.0	.0	7,700	.0	.0	.0	.310	.03/15/2033	1
.36200N-SL-6	GNMA Pool 605423 5.000% 05/15/34		09/01/2012	Paydown		6,669	6,669	6,417	6,432	.0	.0	.0	.0	.0	6,669	.0	.0	.0	.224	.05/15/2034	1
.3620A2-W3-6	GNMA Pool 717166 4.500% 06/15/39		09/01/2012	Paydown		45,571	45,571	47,465	47,431	.0	.0	.0	.0	.0	45,571	.0	.0	.0	1,356	.06/15/2039	1
.3620A6-B4-8	GNMA Pool 720159 4.500% 07/15/39		09/01/2012	Paydown		16,664	16,664	17,511	17,499	.0	.0	.0	.0	.0	16,664	.0	.0	.0	.496	.07/15/2039	1
.3620A9-XY-3	GNMA Pool 723526 4.500% 12/15/39		09/01/2012	Paydown		3,873	3,873	3,934	3,932	.0	.0	.0	.0	.0	3,873	.0	.0	.0	.117	.12/15/2039	1
.3620A9-ZE-4	GNMA Pool 723541 5.000% 12/15/39		09/01/2012	Paydown		23,495	23,495	24,472	24,454	.0	.0	.0	.0	.0	23,495	.0	.0	.0	.792	.12/15/2039	1
.3620AA-R2-6	GNMA Pool 724205 4.000% 08/15/39		09/01/2012	Paydown		5,356	5,356	5,237	5,242	.0	.0	.0	.0	.0	5,356	.0	.0	.0	.146	.08/15/2039	1
.3620AB-4P-8	GNMA Pool 725430 4.500% 11/15/39		09/01/2012	Paydown		1,499	1,499	1,520	1,519	.0	.0	.0	.0	.0	1,499	.0	.0	.0	.45	.11/15/2039	1
.3620AC-GV-1	GNMA Pool 726384 5.000% 10/15/39		09/01/2012	Paydown		4,560	4,560	4,729	4,725	.0	.0	.0	.0	.0	4,560	.0	.0	.0	.148	.10/15/2039	1
.3620AC-W8-4	GNMA Pool 726139 4.500% 01/15/40		09/01/2012	Paydown		10,271	10,271	10,302	10,300	.0	.0	.0	.0	.0	10,271	.0	.0	.0	.320	.01/15/2040	1
.3620AD-6J-6	GNMA Pool 727273 4.500% 12/15/39		09/01/2012	Paydown		4,978	4,978	5,116	5,113	.0	.0	.0	.0	.0	4,978	.0	.0	.0	.142	.12/15/2039	1
.3620AE-EG-1	GNMA Pool 727435 4.500% 02/15/40		09/01/2012	Paydown		9,412	9,412	9,542	9,537	.0	.0	.0	.0	.0	9,412	.0	.0	.0	.297	.02/15/2040	1
.3620AF-4W-4	GNMA Pool 729037 5.000% 02/15/40		09/01/2012	Paydown		13,383	13,383	14,243	14,231	.0	.0	.0	.0	.0	13,383	.0	.0	.0	.457	.02/15/2040	1
.3620AJ-XX-2	GNMA Pool 731594 4.000% 11/15/40		09/01/2012	Paydown		742	742	761	760	.0	.0	.0	.0	.0	742	.0	.0	.0	.20	.11/15/2040	1
.3620AM-VR-0	GNMA Pool 734224 4.500% 02/15/41		09/01/2012	Paydown		4,045	4,045	4,234	4,231	.0	.0	.0	.0	.0	4,045	.0	.0	.0	.132	.02/15/2041	1
.3620AR-HU-8	GNMA Pool 737443 4.500% 09/15/40		09/01/2012	Paydown		7,512	7,512	7,776	7,774	.0	.0	.0	.0	.0	7,512	.0	.0	.0	.229	.09/15/2040	1
.3620AS-AL-3	GNMA Pool 738111 4.000% 03/15/41		09/01/2012	Paydown		8,459	8,459	9,019	9,017	.0	.0	.0	.0	.0	8,459	.0	.0	.0	.229	.03/15/2041	1
.3620AT-EB-9	GNMA Pool 739130 5.500% 01/15/39		09/01/2012	Paydown		7,824	7,824	8,305	8,297	.0	.0	.0	.0	.0	7,824	.0	.0	.0	.253	.01/15/2039	1
.3620AV-X2-3	GNMA Pool 741497 4.000% 12/15/40		09/01/2012	Paydown		5,982	5,982	6,012	6,011	.0	.0	.0	.0	.0	5,982	.0	.0	.0	.160	.12/15/2040	1
.3620C0-Z9-2	GNMA Pool 745168 5.000% 06/15/40		09/01/2012	Paydown		17,633	17,633	18,715	18,700	.0	.0	.0	.0	.0	17,633	.0	.0	.0	.623	.06/15/2040	1
.3620C0-ZL-5	GNMA Pool 745147 4.500% 06/15/40		09/01/2012	Paydown		7,721	7,721	8,456	.0	.0	.0	.0	.0	.0	7,721	.0	.0	.0	.108	.06/15/2040	1
.3620C1-AZ-9	GNMA Pool 745324 4.500% 07/15/40		09/01/2012	Paydown		7,638	7,638	8,054	8,046	.0	.0	.0	.0	.0	7,638	.0	.0	.0	.221	.07/15/2040	1
.3620C6-DE-2	GNMA Pool 749901 4.500% 09/15/40		09/01/2012	Paydown		8,200	8,200	8,503	8,495	.0	.0	.0	.0	.0	8,200	.0	.0	.0	.275	.09/15/2040	1
.3620C6-FZ-3	GNMA Pool 749984 4.000% 09/15/40		09/01/2012	Paydown		.223	.223	.232	.232	.0	.0	.0	.0	.0	.223	.0	.0	.0	.6	.09/15/2040	1
.36210B-4H-5	GNMA Pool 487824 4.500% 04/15/39		09/01/2012	Paydown		23,499	23,499	24,090	24,077	.0	.0	.0	.0	.0	23,499	.0	.0	.0	.715	.04/15/2039	1
.36210B-YF-6	GNMA Pool 487710 4.500% 03/15/39		09/01/2012	Paydown		31,962	31,962	32,711	32,686	.0	.0	.0	.0	.0	31,962	.0	.0	.0	.960	.03/15/2039	1
.36211S-FB-8	GNMA Pool 521362 5.500% 06/15/35		09/01/2012	Paydown		9,309	9,309	8,960	8,972	.0	.0	.0	.0	.0	9,309	.0	.0	.0	.345	.06/15/2035	1
.36213F-Z3-0	GNMA Pool 553462 3.500% 01/15/42		09/01/2012	Paydown		5,329	5,329	5,556	.0	.0	.0	.0	.0	.0	5,329	.0	.0	.0	.115	.01/15/2042	1
.36215Y-RB-8	GNMA II Pool 149082 8.000% 03/20/16		09/01/2012	Paydown		1,536	1,536	1,591	1,545	.0	.0	.0	.0	.0	1,536	.0	.0	.0	.82	.03/20/2016	1
.36216S-OV-7	GNMA II Pool 173368 9.000% 08/20/16		09/01/2012	Paydown		1,434	1,434	1,518	1,455	.0	.0	.0	.0	.0	1,434	.0	.0	.0	.86	.08/20/2016	1
.36216U-BK-2	GNMA II Pool 177472 8.000%																				

STATEMENT AS OF SEPTEMBER 30, 2012 OF THE Community Insurance Company

SCHEDULE D - PART 4

Show All Long-Term Bonds and Stock Sold, Redeemed or Otherwise Disposed of During the Current Quarter

1	2	3	4	5	6	7	8	9	10	Change In Book/Adjusted Carrying Value					16	17	18	19	20	21	22
										11	12	13	14	15							
CUSIP Ident-ification	Description	For-ign	Disposal Date	Name of Purchaser	Number of Shares of Stock	Consid-eration	Par Value	Actual Cost	Prior Year Book/ Adjusted Carrying Value	Unrealized Valuation Increase/ (Decrease)	Current Year's (Amor-tization)/ Accretion	Other Than Temporary Impairment Recogn-ized	Total Change in Book/ Adjusted Carrying Value (11 + 12 - 13)	Total Foreign Exchange Change in Book /Adjusted Carrying Value	Book/ Adjusted Carrying Value at Disposal Date	Foreign Exchange Gain (Loss) on Disposal	Realized Gain (Loss) on Disposal	Total Gain (Loss) on Disposal	Bond Interest/ Stock Dividends Received During Year	Stated Con-tractual Maturity Date	NAIC Desig-nation or Market In-dicator (a)
36241K-TS-7	GNMA Pool 782361 5.500% 07/15/38		09/01/2012	Paydown		2,175	2,175	2,233	2,232	.0	(57)	.0	(57)	.0	2,175	.0	.0	.0	.81	07/15/2038	1
36241K-XW-3	GNMA Pool 782493 5.000% 12/15/38		09/01/2012	Paydown		29,997	29,997	30,496	30,485	.0	(488)	.0	(488)	.0	29,997	.0	.0	.0	1,019	12/15/2038	1
36241K-Z4-3	GNMA Pool 782563 5.000% 02/15/39		09/01/2012	Paydown		16,925	16,925	17,443	17,433	.0	(509)	.0	(509)	.0	16,925	.0	.0	.0	572	02/15/2039	1
36241L-4U-7	GNMA Pool 783535 4.000% 02/15/42		09/01/2012	Paydown		27,712	27,712	29,820	.0	.0	(2,109)	.0	(2,109)	.0	27,712	.0	.0	.0	456	02/15/2042	1
36241L-L3-8	GNMA Pool 783046 4.000% 08/15/40		09/01/2012	Paydown		10,638	10,638	11,352	11,350	.0	(712)	.0	(712)	.0	10,638	.0	.0	.0	283	08/15/2040	1
36241L-P4-2	GNMA Pool 783143 4.000% 10/15/40		09/01/2012	Paydown		3,788	3,788	3,796	3,796	.0	(9)	.0	(9)	.0	3,788	.0	.0	.0	103	10/15/2040	1
36241L-TT-3	GNMA Pool 783262 4.500% 03/15/41		09/01/2012	Paydown		9,433	9,433	10,054	10,049	.0	(616)	.0	(616)	.0	9,433	.0	.0	.0	286	03/15/2041	1
36290V-JX-3	GNMA Pool 618678 6.000% 10/15/36		09/01/2012	Paydown		4,520	4,520	4,541	4,540	.0	(20)	.0	(20)	.0	4,520	.0	.0	.0	166	10/15/2036	1
36291D-4G-5	GNMA Pool 625523 4.500% 07/15/39		09/01/2012	Paydown		16,041	16,041	16,164	16,159	.0	(118)	.0	(118)	.0	16,041	.0	.0	.0	512	07/15/2039	1
36292C-3R-3	GNMA Pool 645308 5.500% 06/15/38		09/01/2012	Paydown		18,525	18,525	18,377	18,380	.0	145	.0	145	.0	18,525	.0	.0	.0	752	06/15/2038	1
36292D-XW-7	GNMA Pool 646093 5.000% 01/15/38		09/01/2012	Paydown		8,954	8,954	9,591	9,582	.0	(628)	.0	(628)	.0	8,954	.0	.0	.0	295	01/15/2038	1
36292G-R2-3	GNMA Pool 648605 6.500% 11/15/35		09/01/2012	Paydown		346	346	354	354	.0	(8)	.0	(8)	.0	346	.0	.0	.0	15	11/15/2035	1
36295B-XP-3	GNMA Pool 665886 5.500% 03/15/37		09/01/2012	Paydown		10,016	10,016	9,842	9,848	.0	168	.0	168	.0	10,016	.0	.0	.0	411	03/15/2037	1
36295E-SA-6	GNMA Pool 668413 6.000% 04/15/37		09/01/2012	Paydown		10,709	10,709	10,759	10,757	.0	(48)	.0	(48)	.0	10,709	.0	.0	.0	405	04/15/2037	1
36295H-JT-8	GNMA Pool 670874 4.000% 08/15/41		09/01/2012	Paydown		4,252	4,252	4,499	4,497	.0	(245)	.0	(245)	.0	4,252	.0	.0	.0	126	08/15/2041	1
36295K-4D-2	GNMA Pool 673220 6.000% 10/15/38		09/01/2012	Paydown		7,195	7,195	7,360	7,356	.0	(161)	.0	(161)	.0	7,195	.0	.0	.0	291	10/15/2038	1
36295P-SU-2	GNMA Pool 676859 5.000% 05/15/38		09/01/2012	Paydown		12,838	12,838	13,323	13,312	.0	(475)	.0	(475)	.0	12,838	.0	.0	.0	434	05/15/2038	1
36295P-OP-0	GNMA Pool 676462 6.000% 11/15/37		09/01/2012	Paydown		14,440	14,440	14,839	14,830	.0	(390)	.0	(390)	.0	14,440	.0	.0	.0	567	11/15/2037	1
36295Q-N7-1	GNMA Pool 677314 5.500% 09/15/38		09/01/2012	Paydown		2,291	2,291	2,286	2,286	.0	5	.0	5	.0	2,291	.0	.0	.0	75	09/15/2038	1
36296A-JR-6	GNMA Pool 685272 5.000% 04/15/38		09/01/2012	Paydown		10,091	10,091	10,856	10,843	.0	(752)	.0	(752)	.0	10,091	.0	.0	.0	329	04/15/2038	1
36296D-GP-7	GNMA Pool 687906 5.500% 09/15/38		09/01/2012	Paydown		21,679	21,679	22,262	22,247	.0	(568)	.0	(568)	.0	21,679	.0	.0	.0	783	09/15/2038	1
36296F-GT-4	GNMA Pool 689710 6.500% 07/15/38		09/01/2012	Paydown		234	234	240	239	.0	(6)	.0	(6)	.0	234	.0	.0	.0	10	07/15/2038	1
36296M-VR-6	GNMA Pool 695524 6.500% 09/15/38		09/01/2012	Paydown		23,578	23,578	23,848	23,841	.0	(263)	.0	(263)	.0	23,578	.0	.0	.0	895	09/15/2038	1
36296Q-LQ-0	GNMA Pool 697935 4.500% 03/15/39		09/01/2012	Paydown		38,462	38,462	40,742	40,747	.0	(2,285)	.0	(2,285)	.0	38,462	.0	.0	.0	1,163	03/15/2039	1
36296U-3V-0	GNMA Pool 702012 5.000% 03/15/39		09/01/2012	Paydown		15,057	15,057	15,412	15,404	.0	(347)	.0	(347)	.0	15,057	.0	.0	.0	526	03/15/2039	1
36296U-Z2-9	GNMA Pool 701961 4.500% 06/15/39		09/01/2012	Paydown		9,040	9,040	9,588	9,578	.0	(538)	.0	(538)	.0	9,040	.0	.0	.0	271	06/15/2039	1
36296U-Z3-7	GNMA Pool 701962 4.500% 06/15/39		09/01/2012	Paydown		17,958	17,958	18,075	18,070	.0	(111)	.0	(111)	.0	17,958	.0	.0	.0	541	06/15/2039	1
36296X-GS-7	GNMA Pool 704109 6.000% 12/15/38		09/01/2012	Paydown		6,148	6,148	6,360	6,355	.0	(207)	.0	(207)	.0	6,148	.0	.0	.0	230	12/15/2038	1
36296X-YS-7	GNMA Pool 704621 4.500% 07/15/39		09/01/2012	Paydown		3,575	3,575	3,761	3,758	.0	(183)	.0	(183)	.0	3,575	.0	.0	.0	112	07/15/2039	1
36297D-NG-8	GNMA Pool 708791 5.000% 05/15/39		09/01/2012	Paydown		14,601	14,601	15,226	15,213	.0	(612)	.0	(612)	.0	14,601	.0	.0	.0	454	05/15/2039	1
36297G-BH-2	GNMA Pool 711140 4.500% 02/15/40		09/01/2012	Paydown		14,470	14,470	14,705	14,699	.0	(229)	.0	(229)	.0	14,470	.0	.0	.0	432	02/15/2040	1
36297H-RQ-3	GNMA Pool 712495 4.500% 06/15/39		09/01/2012	Paydown		6,680	6,680	6,726	6,724	.0	(45)	.0	(45)	.0	6,680	.0	.0	.0	179	06/15/2039	1
36297K-KZ-3	GNMA Pool 714112 5.000% 08/15/39		09/01/2012	Paydown		9,457	9,457	9,823	9,814	.0	(357)	.0	(357)	.0	9,457	.0	.0	.0	335	08/15/2039	1
36297K-ZU-8	GNMA Pool 714555 4.500% 06/15/39		09/01/2012	Paydown		18,456	18,456	20,073	20,063	.0	(1,608)	.0	(1,608)	.0	18,456	.0	.0	.0	556	06/15/2039	1
912810-DS-4	US Treasury Bond 10.625% 08/15/15		09/10/2012	Goldman Sachs & Co		9,086,875	7,000,000	9,215,961	.0	.0	(141,668)	.0	(141,668)	.0	9,074,293	.0	12,582	12,582	426,444	08/15/2015	1
912810-DT-2	US Treasury Bond 9.875% 11/15/15		07/31/2012	Various		4,845,231	3,695,000	4,860,669	.0	.0	(30,456)	.0	(30,456)	.0	4,830,214	.0	15,017	15,017	76,810	11/15/2015	1
912810-QX-9	US Treasury Bond 2.750% 08/15/42		09/04/2012	Bank of America		910,649	900,000	901,410	.0	.0	.0	.0	.0	.0	901,410	.0	9,239	9,239	1,950	08/15/2042	1
912828-SF-8	US Treasury Note 2.000% 02/15/22		07/11/2012	Goldman Sachs & Co		2,620,205	2,500,000	2,594,053	.0	.0	(400)	.0	(400)	.0	2,593,653	.0	26,551	26,551	20,330	02/15/2022	1
912828-TD-2	US Treasury Note 0.250% 07/15/15		09/20/2012	Various		28,635,560	28,700,000	28,667,143	.0	.0	1,222	.0	1,222	.0	28,668,365	.0	(32,804)	(32,804)	10,464	07/15/2015	1
912828-TG-5	US Treasury Note 0.500% 07/31/17		09/07/2012	Various		5,571,439	5,612,000	5,583,195	.0	.0	469	.0	469	.0	5,583,664	.0	(12,225)	(12,225)	2,476	07/31/2017	1
0599999 Subtotal - Bonds - U.S. Governments						53,424,115	50,113,160	53,605,183	892,372	.0	(198,243)	.0	(198,243)	.0	53,405,755	.0	18,360	18,360	569,101	XXX	XXX
01F040-67-7	FNMA																				

STATEMENT AS OF SEPTEMBER 30, 2012 OF THE Community Insurance Company

SCHEDULE D - PART 4

Show All Long-Term Bonds and Stock Sold, Redeemed or Otherwise Disposed of During the Current Quarter

1	2	3	4	5	6	7	8	9	10	Change In Book/Adjusted Carrying Value					16	17	18	19	20	21	22
										11	12	13	14	15							
CUSIP Ident-ification	Description	For-eign	Disposal Date	Name of Purchaser	Number of Shares of Stock	Consid-eration	Par Value	Actual Cost	Prior Year Book/ Adjusted Carrying Value	Unrealized Valuation Increase/ (Decrease)	Current Year's (Amor-tization)/ Accretion	Current Year's Other Than Temporary Impairment Recogn-ized	Total Change in Book/ Adjusted Carrying Value (11 + 12 - 13)	Total Foreign Exchange Change in Book /Adjusted Carrying Value	Book/ Adjusted Carrying Value at Disposal Date	Foreign Exchange Gain (Loss) on Disposal	Realized Gain (Loss) on Disposal	Total Gain (Loss) on Disposal	Bond Interest/ Stock Dividends Received During Year	Stated Con-tractual Maturity Date	NAIC Desig-nation or Market In-dicator (a)
.31287Y-LL-6	FHLMC Gold Pool C71231 6.500% 09/01/32		09/01/2012	Paydown		.9	.9	.10	.10	.0	.0	.0	.0	.0	.9	.0	.0	.0	.0	.09/01/2032	1
.31288F-4Z-4	FHLMC Gold Pool C77140 6.500% 03/01/33		09/01/2012	Paydown		.105	.105	.110	.110	.0	.0	.0	.0	.0	.105	.0	.0	.0	.4	03/01/2033	1
.31288F-H9-8	FHLMC Gold Pool C76556 6.000% 02/01/33		09/01/2012	Paydown		.276	.276	.274	.274	.0	.0	.0	.0	.0	.268	.0	.0	.0	.11	02/01/2033	1
.31288G-RY-0	FHLMC Gold Pool C77703 6.000% 03/01/33		09/01/2012	Paydown		.256	.256	.262	.261	.0	.0	.0	.0	.0	.256	.0	.0	.0	.10	03/01/2033	1
.31289D-KH-2	FHLMC Gold Pool E78396 6.000% 07/01/14		09/01/2012	Paydown		.9,792	.9,792	.10,078	.9,877	.0	.0	.0	.0	.0	.9,792	.0	.0	.0	.392	07/01/2014	1
.31289G-YS-7	FHLMC Gold Pool E98821 4.500% 09/01/18		09/01/2012	Paydown		.2,284	.2,284	.2,298	.2,291	.0	.0	.0	.0	.0	.2,284	.0	.0	.0	.67	09/01/2018	1
.31289K-E8-2	FHLMC Gold Pool A40159 5.500% 11/01/35		09/01/2012	Paydown		.59,648	.59,648	.57,560	.57,632	.0	2,016	.0	2,016	.0	.59,648	.0	.0	.0	2,176	11/01/2035	1
.31289K-ET-4	FHLMC Gold Pool A41046 5.500% 12/01/35		09/01/2012	Paydown		.23,606	.23,606	.22,744	.22,755	.0	.851	.0	.851	.0	.23,606	.0	.0	.0	.838	12/01/2035	1
.31289K-TT-8	FHLMC Gold Pool A41462 6.000% 01/01/36		09/01/2012	Paydown		.4,250	.4,250	.4,204	.4,205	.0	.45	.0	.45	.0	.4,250	.0	.0	.0	.185	01/01/2036	1
.31289K-CT-2	FHLMC Gold Pool A42782 6.000% 02/01/36		09/01/2012	Paydown		.907	.907	.893	.893	.0	.12	.0	.12	.0	.907	.0	.0	.0	.36	02/01/2036	1
.31289K-ZW-0	FHLMC Gold Pool A43457 5.500% 03/01/36		09/01/2012	Paydown		.65,227	.65,227	.62,836	.62,890	.0	2,337	.0	2,337	.0	.65,227	.0	.0	.0	2,524	03/01/2036	1
.31289K-JT-3	FHLMC Gold Pool A43874 5.500% 03/01/36		09/01/2012	Paydown		.3,175	.3,175	.3,059	.3,060	.0	.115	.0	.115	.0	.3,175	.0	.0	.0	.116	03/01/2036	1
.31289K-KZ-7	FHLMC Gold Pool A43912 5.500% 03/01/36		09/01/2012	Paydown		.27,965	.27,965	.26,940	.26,962	.0	1,003	.0	1,003	.0	.27,965	.0	.0	.0	1,025	03/01/2036	1
.31289K-PS-7	FHLMC Gold Pool A48533 6.000% 05/01/36		09/01/2012	Paydown		1,235	1,235	1,222	1,222	.0	.14	.0	.14	.0	1,235	.0	.0	.0	.49	05/01/2036	1
.31289G-T9-5	FHLMC Gold Pool A48676 6.000% 05/01/36		09/01/2012	Paydown		2,518	2,518	2,491	2,491	.0	.27	.0	.27	.0	2,518	.0	.0	.0	.102	05/01/2036	1
.31289G-ZE-7	FHLMC Gold Pool A48841 6.000% 05/01/36		09/01/2012	Paydown		1,481	1,481	1,465	1,466	.0	.15	.0	.15	.0	1,481	.0	.0	.0	.59	05/01/2036	1
				Citigroup Global Markets																	
.31289K-BS-9	FHLMC Gold Pool A49049 5.500% 05/01/36		08/30/2012			.121,190	.111,024	.106,942	.106,996	.0	.0	.0	.0	.0	.106,954	.0	.0	.0	4,274	05/01/2036	1
.31289K-BS-9	FHLMC Gold Pool A49049 5.500% 05/01/36		09/01/2012	Paydown		.25,427	.25,427	.24,492	.24,505	.0	.922	.0	.922	.0	.25,427	.0	.0	.0	1,441	05/01/2036	1
				Citigroup Global Markets																	
.31289K-G3-9	FHLMC Gold Pool A49218 6.000% 05/01/36		08/30/2012			.5,337	.4,861	.4,807	.4,807	.0	.0	.0	.0	.0	.4,807	.0	.0	.0	.204	05/01/2036	1
.31289K-G3-9	FHLMC Gold Pool A49218 6.000% 05/01/36		09/01/2012	Paydown		.994	.994	.983	.983	.0	.11	.0	.11	.0	.994	.0	.0	.0	.67	05/01/2036	1
.31289K-BZ-2	FHLMC Gold Pool A52756 6.000% 08/01/36		09/01/2012	Paydown		.34,149	.34,149	.35,104	.35,072	.0	.0	.0	.0	.0	.34,149	.0	.0	.0	1,361	08/01/2036	1
.31289K-GD-6	FHLMC Gold Pool A52896 6.000% 10/01/36		09/01/2012	Paydown		.42	.42	.42	.42	.0	.0	.0	.0	.0	.42	.0	.0	.0	.2	10/01/2036	1
				Citigroup Global Markets																	
.31289K-4P-0	FHLMC Gold Pool A54430 5.500% 03/01/36		08/30/2012			.28,226	.25,859	.24,910	.24,927	.0	.0	.0	.0	.0	.24,926	.0	.0	.0	.996	03/01/2036	1
.31289K-4P-0	FHLMC Gold Pool A54430 5.500% 03/01/36		09/01/2012	Paydown		.4,672	.4,672	.4,501	.4,504	.0	.168	.0	.168	.0	.4,672	.0	.0	.0	.285	03/01/2036	1
.31289K-AC-2	FHLMC Gold Pool A53603 6.000% 11/01/36		09/01/2012	Paydown		.11,021	.11,021	.10,897	.10,900	.0	.122	.0	.122	.0	.11,021	.0	.0	.0	.444	11/01/2036	1
.31289K-4X-1	FHLMC Gold Pool A60838 6.000% 05/01/37		09/01/2012	Paydown		.107,498	.107,498	.107,416	.107,416	.0	.82	.0	.82	.0	.107,498	.0	.0	.0	4,274	05/01/2037	1
.31289K-B2-1	FHLMC Gold Pool A60057 5.500% 05/01/37		09/01/2012	Paydown		.37,416	.37,416	.36,526	.36,555	.0	.862	.0	.862	.0	.37,416	.0	.0	.0	1,398	05/01/2037	1
.31289K-A9-6	FHLMC Gold Pool A64532 6.000% 08/01/37		09/01/2012	Paydown		.7,798	.7,798	.7,944	.7,939	.0	.0	.0	.0	.0	.7,798	.0	.0	.0	.293	08/01/2037	1
				Citigroup Global Markets																	
.31289K-DP-7	FHLMC Gold Pool A64610 5.500% 08/01/37		08/30/2012			.107,473	.98,458	.97,019	.97,070	.0	.0	.0	.0	.0	.97,029	.0	.0	.0	3,791	08/01/2037	1
.31289K-DP-7	FHLMC Gold Pool A64610 5.500% 08/01/37		09/01/2012	Paydown		.10,305	.10,305	.10,154	.10,160	.0	.145	.0	.145	.0	.10,305	.0	.0	.0	.851	08/01/2037	1
				Citigroup Global Markets																	
.31289K-HX-4	FHLMC Gold Pool A65646 5.500% 09/01/37		08/30/2012			.78,813	.72,202	.71,147	.71,175	.0	.0	.0	.0	.0	.71,165	.0	.0	.0	2,780	09/01/2037	1
.31289K-HX-4	FHLMC Gold Pool A65646 5.500% 09/01/37		09/01/2012	Paydown		.13,649	.13,649	.13,449	.13,455	.0	.194	.0	.194	.0	.13,649	.0	.0	.0	.844	09/01/2037	1
				Citigroup Global Markets																	
.31289K-PV-5	FHLMC Gold Pool A67636 5.500% 10/01/37		08/30/2012			.144,615	.132,485	.130,549	.130,710	.0	.0	.0	.0	.0	.130,571	.0	.0	.0	5,101	10/01/2037	1
.31289K-PV-5	FHLMC Gold Pool A67636 5.500% 10/01/37		09/01/2012	Paydown		.610	.610	.601	.602	.0	.8	.0	.8	.0	.610	.0	.0	.0	.630	10/01/2037	1
				Citigroup Global Markets																	
.31289L-F5-6	FHLMC Gold Pool A68288 5.500% 11/01/37		08/30/2012			.23,109	.21,170	.20,861	.20,870	.0	.0	.0	.0	.0	.20,865	.0	.0	.0	.815	11/01/2037	1
.31289L-F5-6	FHLMC Gold Pool A68288 5.500% 11/01/37		09/01/2012	Paydown		.1,637	.1,637	.1,613	.1,613	.0	.23	.0	.23	.0	.1,637	.0	.0	.0	.150	11/01/2037	1
				Citigroup Global Markets																	
.31289L-SJ-2	FHLMC Gold Pool A68621 5.500% 11/01/37		08/30/2012			.249,449	.228,525	.225,186	.225,270	.0	.0	.0	.0	.0	.225,237	.0	.0	.0	8,798	11/01/2037	1
.31289L-SJ-2	FHLMC Gold Pool A68621 5.500% 11/01/37		09/01/2012	Paydown		.31,753	.31,753	.31,289	.31,300	.0	.452	.0	.452	.0	.31,753	.0	.0	.0	.2,239	11/01/2037	1
				Citigroup Global Markets																	
.31289L-7A-9	FHLMC Gold Pool A74489 5.500% 03/01/38		08/30/2012			.113,799	.104,253	.104,888	.104,861	.0	.15	.0	.15	.0	.104,876	.0	.0	.0	4,014	03/01/2038	1
.31289L-7A-9	FHLMC Gold Pool A74489 5.500% 03/01/38		09/01/2012	Paydown		.14,521	.14,521	.14,609	.14,605	.0	.0	.0	.0	.0	.14,521	.0	.0	.0	1,033	03/01/2038	1
.31289L-02-0	FHLMC Gold Pool A73721 6.000% 03/01/38		09/01/2012	Paydown		.6,540	.6,540	.6,683	.6,688	.0	.0	.0	.0	.0	.6,540	.0	.0	.0	.231	03/01/2038	1
.31289L-FR-3	FHLMC Gold Pool A73776 5.500% 03/01/38		09/01/2012	Paydown		.11,163	.11,163	.11,231	.11,228	.0	.0	.0	.0	.0	.11,163	.0	.0	.0	.410	03/01/2038	1
.31289L-PN-1	FHLMC Gold Pool A74029 6.500% 03/01/38		09/01/2012	Paydown		.6,557	.6,557	.6,763	.6,757	.0	.0	.0	.0	.0	.6,557	.0	.0	.0	.258	03/01/2038	1
				Citigroup Global Markets																	
.31289L-ND-3	FHLMC Gold Pool A74888 5.500% 03/01/38		08/30/2012			.91,828	.84,125	.84,638	.84,617	.0	.12	.0	.12	.0	.84,629	.0	.0	.0	3,239	03/01/2038	1
.31289L-ND-3	FHLMC Gold Pool A74888 5.500% 03/01/38		09/01/2012	Paydown		.31,458	.31,458	.31,649	.31,641	.0	.0	.0	.0	.0	.31,458	.0	.0	.0	1,539	03/01/2038	1
				Citigroup Global Markets																	
.31289L-TT-2	FHLMC Gold Pool A75062 5.500% 03/01/38		08/30/2012			.119,058	.109,071	.109,736	.109,709	.0	.19	.0	.19	.0	.109,728	.0	.0	.0	4,199	03/01/2038	1
.31289L-TT-2	FHLMC Gold Pool A75062 5.500% 03/01/38		09/01/2012	Paydown		.774	.774	.778	.778	.0	.0	.0	.0	.0	.774	.0	.0	.0	.529	03/01/2038	1
.31289L-AE-0	FHLMC Gold Pool G01805 4.500% 04/01/35		09/01/2012	Paydown		.9,570	.9,570	.8,957	.8,977	.0	.593	.0	.593	.0	.9,570	.0	.0	.0	.294	04/01/2035	1

STATEMENT AS OF SEPTEMBER 30, 2012 OF THE Community Insurance Company

**SCHEDULE D - PART 4**

Show All Long-Term Bonds and Stock Sold, Redeemed or Otherwise Disposed of During the Current Quarter

1	2	3	4	5	6	7	8	9	10	Change In Book/Adjusted Carrying Value					16	17	18	19	20	21	22
										11	12	13	14	15							
CUSIP Ident-ification	Description	For-eign	Disposal Date	Name of Purchaser	Number of Shares of Stock	Consid-eration	Par Value	Actual Cost	Prior Year Book/ Adjusted Carrying Value	Unrealized Valuation Increase/ (Decrease)	Current Year's (Amor-tization)/ Accretion	Other Than Temporary Impairment Recogn-ized	Total Change in Book/ Adjusted Carrying Value (11 + 12 - 13)	Total Foreign Exchange Change in Book /Adjusted Carrying Value	Book/ Adjusted Carrying Value at Disposal Date	Foreign Exchange Gain (Loss) on Disposal	Realized Gain (Loss) on Disposal	Total Gain (Loss) on Disposal	Bond Interest/ Stock Dividends Received During Year	Stated Con-tractual Maturity Date	NAIC Desig-nation or Market In-dicator (a)
3128LX-AU-4	FHLMC Gold Pool G01819 5.000% 06/01/35		09/01/2012	Paydown		22,000	22,000	21,653	21,663	.0	.337	.0	.337	.0	22,000	.0	.0	.0	.731	06/01/2035	1
3128LX-AY-6	FHLMC Gold Pool G01823 6.000% 05/01/35		09/01/2012	Paydown		8,019	8,019	8,196	8,188	.0	(170)	.0	(170)	.0	8,019	.0	.0	.0	.322	05/01/2035	1
3128LX-EM-8	FHLMC Gold Pool G01940 5.000% 10/01/35		09/01/2012	Paydown		49,775	49,775	46,618	46,723	.0	3,053	.0	3,053	.0	49,775	.0	.0	.0	1,667	10/01/2035	1
3128LX-UH-1	FHLMC Gold Pool G02384 6.000% 11/01/36		09/01/2012	Paydown		8,100	8,100	8,120	8,119	.0	(18)	.0	(18)	.0	8,100	.0	.0	.0	.322	11/01/2036	1
3128M1-BA-6	FHLMC Gold Pool G11933 5.000% 04/01/21		09/01/2012	Paydown		4,737	4,737	4,590	4,607	.0	130	.0	130	.0	4,737	.0	.0	.0	.159	04/01/2021	1
				Citigroup Global Markets																	
3128M4-CY-7	FHLMC Giant Pool G02487 5.500% 12/01/36		08/30/2012			221,886	203,274	202,591	202,597	.0	(2)	.0	(2)	.0	202,595	.0	19,291	19,291	7,826	12/01/2036	1
3128M4-CY-7	FHLMC Giant Pool G02487 5.500% 12/01/36		09/01/2012	Paydown		27,862	27,862	27,768	27,769	.0	93	.0	93	.0	27,862	.0	.0	.0	1,957	12/01/2036	1
3128M4-JJ-3	FHLMC Giant Pool G02665 5.500% 03/01/37		09/01/2012	Paydown		35,074	35,074	35,304	35,295	.0	(221)	.0	(221)	.0	35,074	.0	.0	.0	1,283	03/01/2037	1
3128M4-K6-9	FHLMC Giant Pool G02717 5.500% 02/01/37		09/01/2012	Paydown		43,026	43,026	41,382	41,431	.0	1,594	.0	1,594	.0	43,026	.0	.0	.0	1,572	02/01/2037	1
3128M4-SB-0	FHLMC Giant Pool G02914 5.500% 04/01/37		09/01/2012	Paydown		11,568	11,568	11,293	11,302	.0	267	.0	267	.0	11,568	.0	.0	.0	.415	04/01/2037	1
3128M5-H4-5	FHLMC Gold Pool G03551 6.000% 11/01/37		07/10/2012	J P Morgan		2,394,231	2,182,775	2,397,471	2,395,853	.0	3,767	.0	3,767	.0	2,399,620	.0	(5,389)	(5,389)	80,399	11/01/2037	1
3128M5-H4-5	FHLMC Gold Pool G03551 6.000% 11/01/37		07/01/2012	Paydown		127,628	127,628	140,181	140,087	.0	(12,459)	.0	(12,459)	.0	127,628	.0	.0	.0	4,467	11/01/2037	1
3128M5-NP-1	FHLMC Gold Pool G03698 6.000% 12/01/37		09/01/2012	Paydown		32,956	32,956	33,687	33,663	.0	(707)	.0	(707)	.0	32,956	.0	.0	.0	1,319	12/01/2037	1
3128M5-NU-0	FHLMC Gold Pool G03703 5.500% 12/01/37		09/01/2012	Paydown		18,911	18,911	19,398	19,384	.0	(473)	.0	(473)	.0	18,911	.0	.0	.0	694	12/01/2037	1
3128M5-O6-0	FHLMC Gold Pool G03777 5.000% 11/01/36		09/01/2012	Paydown		10,536	10,536	10,206	10,216	.0	320	.0	320	.0	10,536	.0	.0	.0	352	11/01/2036	1
3128M5-U7-3	FHLMC Gold Pool G03906 6.000% 12/01/35		09/01/2012	Paydown		9,632	9,632	9,843	9,820	.0	(188)	.0	(188)	.0	9,632	.0	.0	.0	430	12/01/2035	1
3128M6-LB-2	FHLMC Giant Pool G04522 5.000% 06/01/38		09/01/2012	Paydown		20,443	20,443	21,174	21,157	.0	(714)	.0	(714)	.0	20,443	.0	.0	.0	683	06/01/2038	1
3128M7-AQ-6	FHLMC Pool G05931 4.500% 07/01/40		09/01/2012	Paydown		396,476	396,476	413,017	412,628	.0	(16,152)	.0	(16,152)	.0	396,476	.0	.0	.0	11,661	07/01/2040	1
3128M7-DJ-2	FHLMC Pool G05205 5.000% 01/01/39		09/01/2012	Paydown		32,448	32,448	34,664	34,621	.0	(2,173)	.0	(2,173)	.0	32,448	.0	.0	.0	1,082	01/01/2039	1
3128M7-WU-6	FHLMC Pool G05759 5.500% 01/01/39		09/01/2012	Paydown		7,919	7,919	8,305	8,295	.0	(377)	.0	(377)	.0	7,919	.0	.0	.0	291	01/01/2039	1
3128M8-GS-7	FHLMC Gold Pool G06209 5.500% 05/01/40		09/01/2012	Paydown		205,573	205,573	220,605	220,485	.0	(14,912)	.0	(14,912)	.0	205,573	.0	.0	.0	7,542	05/01/2040	1
3128MJ-AG-5	FHLMC Gold Pool G08006 6.000% 08/01/34		09/01/2012	Paydown		5,531	5,531	5,652	5,647	.0	(116)	.0	(116)	.0	5,531	.0	.0	.0	223	08/01/2034	1
3128MJ-DE-7	FHLMC Gold Pool G08100 5.500% 12/01/35		09/01/2012	Paydown		15,064	15,064	14,584	14,594	.0	469	.0	469	.0	15,064	.0	.0	.0	556	12/01/2035	1
3128MJ-EN-6	FHLMC Gold Pool G08140 6.000% 07/01/36		09/01/2012	Paydown		149,908	149,908	151,121	151,067	.0	(1,158)	.0	(1,158)	.0	149,908	.0	.0	.0	6,012	07/01/2036	1
3128MJ-JN-1	FHLMC Gold Pool G08268 5.000% 05/01/38		09/01/2012	Paydown		26,113	26,113	26,521	26,509	.0	(395)	.0	(395)	.0	26,113	.0	.0	.0	881	05/01/2038	1
3128MJ-JX-9	FHLMC Gold Pool G08277 5.000% 07/01/38		09/01/2012	Paydown		33,581	33,581	34,231	34,212	.0	(631)	.0	(631)	.0	33,581	.0	.0	.0	1,092	07/01/2038	1
3128MJ-PG-9	FHLMC Gold Pool G08422 4.500% 10/01/40		09/01/2012	Paydown		18,303	18,303	19,006	18,992	.0	(689)	.0	(689)	.0	18,303	.0	.0	.0	562	10/01/2040	1
3128MM-AF-0	FHLMC Gold Pool G18005 5.000% 08/01/19		09/01/2012	Paydown		7,287	7,287	7,066	7,104	.0	183	.0	183	.0	7,287	.0	.0	.0	246	08/01/2019	1
3128P7-K3-6	FHLMC Pool C91214 5.000% 08/01/28		09/01/2012	Paydown		15,379	15,379	16,499	16,461	.0	(1,081)	.0	(1,081)	.0	15,379	.0	.0	.0	506	08/01/2028	1
3128PK-VE-1	FHLMC Gold Pool J07813 4.500% 05/01/23		09/01/2012	Paydown		10,820	10,820	11,011	10,996	.0	(176)	.0	(176)	.0	10,820	.0	.0	.0	327	05/01/2023	1
3128PL-G9-7	FHLMC Gold Pool J08324 5.000% 07/01/23		09/01/2012	Paydown		45,414	45,414	46,504	46,364	.0	(950)	.0	(950)	.0	45,414	.0	.0	.0	1,449	07/01/2023	1
3128PS-CQ-8	FHLMC Gold Pool J12779 4.000% 08/01/25		09/01/2012	Paydown		277,868	277,868	291,241	290,668	.0	(12,799)	.0	(12,799)	.0	277,868	.0	.0	.0	7,479	08/01/2025	1
3128Q0-DY-0	FHLMC Pool J19119 2.500% 05/01/27		09/01/2012	Paydown		1,399	1,399	1,447	.0	.0	(48)	.0	(48)	.0	1,399	.0	.0	.0	3	05/01/2027	1
312926-SW-4	FHLMC Gold Pool A80861 5.000% 07/01/38		09/01/2012	Paydown		13,680	13,680	12,986	13,004	.0	676	.0	676	.0	13,680	.0	.0	.0	456	07/01/2038	1
312927-XC-5	FHLMC Gold Pool A81575 6.000% 08/01/38		09/01/2012	Paydown		1,298	1,298	1,316	1,315	.0	(17)	.0	(17)	.0	1,298	.0	.0	.0	52	08/01/2038	1
31292G-2S-4	FHLMC Gold Pool C00785 6.500% 06/01/29		09/01/2012	Paydown		963	963	931	935	.0	29	.0	29	.0	963	.0	.0	.0	42	06/01/2029	1
31292G-ZF-6	FHLMC Gold Pool C00742 6.500% 04/01/29		09/01/2012	Paydown		9,887	9,887	9,881	9,879	.0	.9	.0	.9	.0	9,887	.0	.0	.0	424	04/01/2029	1
31292G-ZZ-2	FHLMC Gold Pool C00760 6.500% 05/01/29		09/01/2012	Paydown		4,980	4,980	4,939	4,942	.0	38	.0	38	.0	4,980	.0	.0	.0	215	05/01/2029	1
31292H-J5-4	FHLMC Gold Pool C01184 6.500% 06/01/31		09/01/2012	Paydown		2,784	2,784	2,763	2,764	.0	20	.0	20	.0	2,784	.0	.0	.0	121	06/01/2031	1
31292H-IM-2	FHLMC Gold Pool C01552 5.500% 05/01/33		09/01/2012	Paydown		347,388	347,388	344,449	344,564	.0	2,825	.0	2,825	.0	347,388	.0	.0	.0	12,746	05/01/2033	1
31292W-																					



STATEMENT AS OF SEPTEMBER 30, 2012 OF THE Community Insurance Company

SCHEDULE D - PART 4

Show All Long-Term Bonds and Stock Sold, Redeemed or Otherwise Disposed of During the Current Quarter

1	2	3	4	5	6	7	8	9	10	Change In Book/Adjusted Carrying Value					16	17	18	19	20	21	22
										11	12	13	14	15							
CUSIP Ident-ification	Description	For-eign	Disposal Date	Name of Purchaser	Number of Shares of Stock	Consid-eration	Par Value	Actual Cost	Prior Year Book/ Adjusted Carrying Value	Unrealized Valuation Increase/ (Decrease)	Current Year's (Amor-tization)/ Accretion	Other Than Temporary Impairment Recogn-ized	Total Change in Book/ Adjusted Carrying Value (11 + 12 - 13)	Total Foreign Exchange Change in Book /Adjusted Carrying Value	Book/ Adjusted Carrying Value at Disposal Date	Foreign Exchange Gain (Loss) on Disposal	Realized Gain (Loss) on Disposal	Total Gain (Loss) on Disposal	Bond Interest/ Stock Dividends Received During Year	Stated Con-tractual Maturity Date	NAIC Desig-nation or Market In-dicator (a)
31293Q-XX-6	FHLMC Gold Pool C26994 6.500% 05/01/29		09/01/2012	Paydown		116	116	112	113	.0	.3	.0	.3	.0	116	.0	.0	.0	.5	05/01/2029	1
31293R-CC-3	FHLMC Gold Pool C27267 6.500% 06/01/29		09/01/2012	Paydown		108	108	103	105	.0	.4	.0	.4	.0	108	.0	.0	.0	.5	06/01/2029	1
31293S-6H-7	FHLMC Gold Pool C28972 6.500% 06/01/29		09/01/2012	Paydown		19	19	18	18	.0	.1	.0	.1	.0	19	.0	.0	.0	.1	06/01/2029	1
31293S-DR-7	FHLMC Gold Pool C28212 6.500% 06/01/29		09/01/2012	Paydown		443	443	431	434	.0	.9	.0	.9	.0	443	.0	.0	.0	.19	06/01/2029	1
31293S-EP-0	FHLMC Gold Pool C28242 6.500% 06/01/29		09/01/2012	Paydown		833	833	810	813	.0	.20	.0	.20	.0	833	.0	.0	.0	.36	06/01/2029	1
31293S-F6-1	FHLMC Gold Pool C28289 6.500% 07/01/29		09/01/2012	Paydown		1,554	1,554	1,511	1,515	.0	.38	.0	.38	.0	1,554	.0	.0	.0	.67	07/01/2029	1
31293T-FC-6	FHLMC Gold Pool C29163 6.500% 07/01/29		09/01/2012	Paydown		77	77	73	74	.0	.3	.0	.3	.0	77	.0	.0	.0	.3	07/01/2029	1
31293T-HZ-3	FHLMC Gold Pool C29248 6.500% 08/01/29		09/01/2012	Paydown		101	101	96	97	.0	.4	.0	.4	.0	101	.0	.0	.0	.4	08/01/2029	1
31293X-NR-5	FHLMC Gold Pool C32200 6.500% 10/01/29		09/01/2012	Paydown		43	43	41	41	.0	.1	.0	.1	.0	43	.0	.0	.0	.2	10/01/2029	1
31293Y-L6-1	FHLMC Gold Pool C33049 7.500% 12/01/29		09/01/2012	Paydown		28	28	28	28	.0	.0	.0	.0	.0	28	.0	.0	.0	.1	12/01/2029	1
31293Y-RF-5	FHLMC Gold Pool C33186 7.500% 12/01/29		09/01/2012	Paydown		66	66	64	64	.0	.1	.0	.1	.0	66	.0	.0	.0	.3	12/01/2029	1
312941-NS-2	FHLMC Pool A93101 5.000% 07/01/40		09/01/2012	Paydown		83,385	83,385	88,684	88,647	.0	(5,263)	.0	(5,263)	.0	83,385	.0	.0	.0	2,780	07/01/2040	1
312942-E2-7	FHLMC Gold Pool A93753 5.000% 08/01/40		09/01/2012	Paydown		53,480	53,480	56,727	56,665	.0	(3,184)	.0	(3,184)	.0	53,480	.0	.0	.0	2,000	08/01/2040	1
312942-KM-6	FGLMC Pool A93900 4.000% 09/01/40		09/01/2012	Paydown		35,697	35,697	37,503	37,500	.0	(1,806)	.0	(1,806)	.0	35,697	.0	.0	.0	.613	09/01/2040	1
312942-U7-8	FGLMC Pool A94206 4.500% 10/01/40		09/01/2012	Paydown		8,604	8,604	8,760	8,757	.0	(153)	.0	(153)	.0	8,604	.0	.0	.0	.257	10/01/2040	1
312943-3W-1	FHLMC Pool A95313 4.500% 12/01/40		09/01/2012	Paydown		872	872	906	905	.0	(33)	.0	(33)	.0	872	.0	.0	.0	.26	12/01/2040	1
312943-DO-3	FGLMC Pool A94611 4.500% 10/01/40		09/01/2012	Paydown		175,484	175,484	180,117	180,041	.0	(4,558)	.0	(4,558)	.0	175,484	.0	.0	.0	5,334	10/01/2040	1
312943-UJ-0	FGLMC Pool A95085 4.000% 11/01/40		09/01/2012	Paydown		30,123	30,123	31,307	31,304	.0	(1,181)	.0	(1,181)	.0	30,123	.0	.0	.0	.815	11/01/2040	1
312943-ZX-4	FHLMC Gold Pool A95258 4.000% 11/01/40		09/01/2012	Paydown		266,864	266,864	262,153	262,231	.0	4,633	.0	4,633	.0	266,864	.0	.0	.0	7,304	11/01/2040	1
312944-KX-8	FHLMC Pool A95710 4.000% 12/01/40		09/01/2012	Paydown		28,146	28,146	27,741	27,754	.0	.392	.0	.392	.0	28,146	.0	.0	.0	.694	12/01/2040	1
312944-LP-4	FHLMC Pool A95734 4.000% 12/01/40		09/01/2012	Paydown		15,504	15,504	15,332	15,335	.0	.169	.0	.169	.0	15,504	.0	.0	.0	.417	12/01/2040	1
312945-3D-8	FHLMC Pool A97096 4.000% 02/01/41		09/01/2012	Paydown		15,375	15,375	15,139	15,142	.0	.233	.0	.233	.0	15,375	.0	.0	.0	.420	02/01/2041	1
312945-3N-6	FHLMC Pool A97105 3.500% 02/01/41		09/01/2012	Paydown		1,602	1,602	1,512	1,513	.0	.89	.0	.89	.0	1,602	.0	.0	.0	.37	02/01/2041	1
312946-PD-2	FGLMC Pool A97620 4.500% 03/01/41		09/01/2012	Paydown		746,427	746,427	767,303	766,984	.0	(20,557)	.0	(20,557)	.0	746,427	.0	.0	.0	22,668	03/01/2041	1
312946-QT-6	FGLMC Pool A97666 4.500% 03/01/41		09/01/2012	Paydown		11,488	11,488	11,950	11,943	.0	(454)	.0	(454)	.0	11,488	.0	.0	.0	.304	03/01/2041	1
31294K-N4-3	FHLMC Gold Pool E01311 5.500% 02/01/18		09/01/2012	Paydown		3,365	3,365	3,510	3,458	.0	(93)	.0	(93)	.0	3,365	.0	.0	.0	.124	02/01/2018	1
31294K-SN-6	FHLMC Gold Pool E01425 4.500% 08/01/18		09/01/2012	Paydown		11,939	11,939	11,953	11,942	.0	(2)	.0	(2)	.0	11,939	.0	.0	.0	.359	08/01/2018	1
31294K-Y9-0	FHLMC Gold Pool E01636 4.000% 03/01/19		09/01/2012	Paydown		26,797	26,797	26,851	26,822	.0	(25)	.0	(25)	.0	26,797	.0	.0	.0	.705	03/01/2019	1
312965-ZY-5	FHLMC Gold Pool B13459 4.500% 04/01/19		09/01/2012	Paydown		12,214	12,214	11,550	11,656	.0	.559	.0	.559	.0	12,214	.0	.0	.0	.364	04/01/2019	1
312967-G5-5	FHLMC Gold Pool B14720 4.500% 05/01/19		09/01/2012	Paydown		6,754	6,754	6,440	6,495	.0	.259	.0	.259	.0	6,754	.0	.0	.0	.200	05/01/2019	1
31296L-FT-3	FHLMC Gold Pool A11978 5.500% 08/01/33		09/01/2012	Paydown		20,217	20,217	20,835	20,790	.0	(573)	.0	(573)	.0	20,217	.0	.0	.0	.775	08/01/2033	1
31296N-CQ-8	FHLMC Gold Pool A13679 6.000% 09/01/33		09/01/2012	Paydown		349	349	347	347	.0	.2	.0	.2	.0	349	.0	.0	.0	.12	09/01/2033	1
31296N-W2-9	FHLMC Gold Pool A14265 6.000% 10/01/33		09/01/2012	Paydown		41	41	42	42	.0	(1)	.0	(1)	.0	41	.0	.0	.0	.2	10/01/2033	1
31296P-YM-8	FHLMC Gold Pool A15216 5.500% 10/01/33		09/01/2012	Paydown		7,445	7,445	7,528	7,523	.0	(77)	.0	(77)	.0	7,445	.0	.0	.0	.287	10/01/2033	1
31296P-YP-1	FHLMC Gold Pool A15218 5.500% 10/01/33		09/01/2012	Paydown		15,117	15,117	15,175	15,170	.0	(53)	.0	(53)	.0	15,117	.0	.0	.0	.621	10/01/2033	1
31297A-3F-9	FHLMC Gold Pool A23498 6.000% 06/01/34		09/01/2012	Paydown		1,463	1,463	1,496	1,494	.0	(31)	.0	(31)	.0	1,463	.0	.0	.0	.59	06/01/2034	1
31297B-LR-1	FHLMC Gold Pool A23936 6.000% 07/01/34		09/01/2012	Paydown		20,180	20,180	20,628	20,596	.0	(416)	.0	(416)	.0	20,180	.0	.0	.0	.712	07/01/2034	1
31297C-NH-9	FHLMC Gold Pool A24892 6.000% 07/01/34		09/01/2012	Paydown		7,397	7,397	7,562	7,553	.0	(156)	.0	(156)	.0	7,397	.0	.0	.0	.268	07/01/2034	1
31297C-RA-0	FHLMC Gold Pool A24981 6.000% 07/01/34		09/01/2012	Paydown		879	879	898	897	.0	(18)	.0	(18)	.0	879	.0	.0	.0	.31	07/01/2034	1
31297C-VZ-7	FHLMC Gold Pool A25228 6.000% 08/01/34		09/01/2012	Paydown		93	93	95	94	.0	(2)	.0	(2)	.0	93	.0	.0	.0	.4	08/01/2034	1
31297E-DL-7	FHLMC Gold Pool A26407 6.000% 09/01/34		09/01/2012	Paydown		32,844	32,844	33,573	33,541	.0	(697)	.0	(697)	.0	32,844	.0	.0	.0	1,404	09/01/2034	1
31297E-ZZ-2	FHLMC Gold Pool A27060 6.000% 09/01/34		09/01/2012	Paydown		2,942	2,942	3,007	3,004	.0	(62)	.0	(62)	.0	2,942	.0	.0	.0	.120	09/01/2034	1
31297F-G5-6	FHLMC Gold Pool A27420 6.000% 10/01/34		09/01/2012	Paydown		71	71	73	73	.0	(2)	.0	(2)	.0	71	.0	.0	.0	.3	10/01/2034	1

STATEMENT AS OF SEPTEMBER 30, 2012 OF THE Community Insurance Company

SCHEDULE D - PART 4

Show All Long-Term Bonds and Stock Sold, Redeemed or Otherwise Disposed of During the Current Quarter

1	2	3	4	5	6	7	8	9	10	Change In Book/Adjusted Carrying Value					16	17	18	19	20	21	22
										11	12	13	14	15							
CUSIP Ident-ification	Description	For-eign	Disposal Date	Name of Purchaser	Number of Shares of Stock	Consid-eration	Par Value	Actual Cost	Prior Year Book/ Adjusted Carrying Value	Unrealized Valuation Increase/ (Decrease)	Current Year's (Amor-tization)/ Accretion	Other Than Temporary Impairment Recogn-ized	Total Change in Book/ Adjusted Carrying Value (11 + 12 - 13)	Total Foreign Exchange Change in Book /Adjusted Carrying Value	Book/ Adjusted Carrying Value at Disposal Date	Foreign Exchange Gain (Loss) on Disposal	Realized Gain (Loss) on Disposal	Total Gain (Loss) on Disposal	Bond Interest/ Stock Dividends Received During Year	Stated Con-tractual Maturity Date	NAIC Desig-nation or Market In-dicator (a)
.31335H-IE-9	FHLMC Gold Pool 090645 5.500% 03/01/23		09/01/2012	Paydown		9,841	9,841	9,672	9,687	.0	154	.0	154	.0	9,841	.0	.0	.0	364	03/01/2023	1
.31335H-XL-2	FHLMC Gold Pool C90683 5.000% 06/01/23		09/01/2012	Paydown		10,480	10,480	10,111	10,140	.0	341	.0	341	.0	10,480	.0	.0	.0	349	06/01/2023	1
.31347P-5N-7	FHLMC Pool 532653 8.500% 06/01/18		09/01/2012	Paydown		2,626	2,626	2,756	2,694	.0	(67)	.0	(67)	.0	2,626	.0	.0	.0	145	06/01/2018	1
.313560-MW-0	FNMA 1.050% 08/09/17		09/19/2012	J P Morgan		3,003,900	3,000,000	2,998,800	.0	.0	27	.0	27	.0	2,998,827	.0	5,073	5,073	3,588	08/09/2017	1
.31368H-JS-3	FNMA Pool 190273 7.000% 08/01/26		09/01/2012	Paydown		320	320	326	325	.0	(5)	.0	(5)	.0	320	.0	.0	.0	15	08/01/2026	1
.31371L-DX-4	FNMA Pool 254918 4.500% 09/01/33		09/01/2012	Paydown		20,964	20,964	19,103	19,182	.0	1,782	.0	1,782	.0	20,964	.0	.0	.0	637	09/01/2033	1
				Citigroup Global Markets																	
.31371L-EW-5	FNMA Pool 254949 5.000% 11/01/33		08/30/2012	Paydown		254,626	232,104	226,483	226,767	.0	(56)	.0	(56)	.0	226,711	.0	27,915	27,915	8,124	11/01/2033	1
.31371L-EW-5	FNMA Pool 254949 5.000% 11/01/33		09/01/2012	Paydown		22,402	22,402	21,860	21,887	.0	515	.0	515	.0	22,402	.0	.0	.0	1,723	11/01/2033	1
.31371L-FY-0	FNMA Pool 254983 5.500% 12/01/33		09/01/2012	Paydown		26,047	26,047	25,262	25,289	.0	758	.0	758	.0	26,047	.0	.0	.0	956	12/01/2033	1
.31371L-MX-4	FNMA Pool 255174 4.000% 03/01/14		09/01/2012	Paydown		10,443	10,443	10,845	10,702	.0	(259)	.0	(259)	.0	10,443	.0	.0	.0	277	03/01/2014	1
.31371L-QY-8	FNMA Pool 255271 5.000% 06/01/24		09/01/2012	Paydown		22,760	22,760	22,688	22,688	.0	72	.0	72	.0	22,760	.0	.0	.0	757	06/01/2024	1
.31371M-5N-3	FNMA Pool 256553 6.000% 01/01/37		09/01/2012	Paydown		17,770	17,770	17,808	17,805	.0	(35)	.0	(35)	.0	17,770	.0	.0	.0	709	01/01/2037	1
.31371M-CF-2	FNMA Pool 255770 5.500% 07/01/35		09/01/2012	Paydown		70,663	70,663	68,421	68,493	.0	2,169	.0	2,169	.0	70,663	.0	.0	.0	2,577	07/01/2035	1
.31371M-F8-5	FNMA Pool 255891 5.000% 10/01/20		09/01/2012	Paydown		1,307	1,307	1,288	1,291	.0	16	.0	16	.0	1,307	.0	.0	.0	45	10/01/2020	1
				Citigroup Global Markets																	
.31371M-MG-9	FNMA Pool 256059 5.500% 01/01/36		08/30/2012	Paydown		115,663	105,493	104,686	104,696	.0	(4)	.0	(4)	.0	104,692	.0	10,972	10,972	4,061	01/01/2036	1
.31371M-MG-9	FNMA Pool 256059 5.500% 01/01/36		09/01/2012	Paydown		20,605	20,605	20,447	20,449	.0	156	.0	156	.0	20,605	.0	.0	.0	1,236	01/01/2036	1
.31371M-Y9-2	FNMA Pool 256436 6.000% 10/01/36		09/01/2012	Paydown		27,591	27,591	27,805	27,794	.0	(203)	.0	(203)	.0	27,591	.0	.0	.0	1,084	10/01/2036	1
.31371N-FP-5	FNMA Pool 256774 7.000% 06/01/37		09/01/2012	Paydown		3,495	3,495	3,599	3,596	.0	(101)	.0	(101)	.0	3,495	.0	.0	.0	163	06/01/2037	1
.31371N-GG-4	FNMA Pool 256799 5.500% 07/01/37		09/01/2012	Paydown		11,164	11,164	11,001	11,005	.0	159	.0	159	.0	11,164	.0	.0	.0	407	07/01/2037	1
.31371N-GU-3	FNMA Pool 256811 7.000% 07/01/37		09/01/2012	Paydown		4,611	4,611	4,748	4,743	.0	(133)	.0	(133)	.0	4,611	.0	.0	.0	216	07/01/2037	1
.31371N-JK-2	FNMA Pool 256866 5.000% 08/01/27		09/01/2012	Paydown		27,931	27,931	26,666	26,732	.0	1,199	.0	1,199	.0	27,931	.0	.0	.0	921	08/01/2027	1
.31371P-C5-7	FNMA Pool 257592 5.000% 03/01/39		09/01/2012	Paydown		13,001	13,001	13,338	13,330	.0	(329)	.0	(329)	.0	13,001	.0	.0	.0	431	03/01/2039	1
.31374T-EU-9	FNMA Pool 323347 7.000% 09/01/28		09/01/2012	Paydown		710	710	723	721	.0	(11)	.0	(11)	.0	710	.0	.0	.0	33	09/01/2028	1
.31374T-F4-6	FNMA Pool 323387 6.500% 11/01/13		09/01/2012	Paydown		3,393	3,393	3,479	3,410	.0	(17)	.0	(17)	.0	3,393	.0	.0	.0	146	11/01/2013	1
.31374T-HN-2	FNMA Pool 323437 5.500% 12/01/13		09/01/2012	Paydown		7,905	7,905	8,068	7,950	.0	(45)	.0	(45)	.0	7,905	.0	.0	.0	289	12/01/2013	1
.31374T-PG-8	FNMA Pool 323623 6.000% 03/01/14		09/01/2012	Paydown		4,816	4,816	4,955	4,852	.0	(37)	.0	(37)	.0	4,816	.0	.0	.0	193	03/01/2014	1
.31376K-RC-2	FNMA Pool 357883 5.000% 05/01/35		09/01/2012	Paydown		361,145	361,145	350,191	350,499	.0	10,646	.0	10,646	.0	361,145	.0	.0	.0	12,477	05/01/2035	1
.31376K-UK-0	FNMA Pool 357986 4.500% 08/01/20		09/01/2012	Paydown		8,929	8,929	8,485	8,546	.0	383	.0	383	.0	8,929	.0	.0	.0	286	08/01/2020	1
.31379U-5D-9	FNMA Pool 430244 7.000% 06/01/28		09/01/2012	Paydown		92	92	93	93	.0	(1)	.0	(1)	.0	92	.0	.0	.0	4	06/01/2028	1
.31380C-U3-0	FNMA Pool 436302 6.500% 08/01/28		09/01/2012	Paydown		72	72	72	72	.0	.0	.0	.0	.0	72	.0	.0	.0	3	08/01/2028	1
.31382H-3F-0	FNMA Pool 483298 5.500% 02/01/14		09/01/2012	Paydown		820	820	837	828	.0	(8)	.0	(8)	.0	820	.0	.0	.0	30	02/01/2014	1
.31384V-QX-3	FNMA Pool 535170 5.500% 09/01/14		09/01/2012	Paydown		21,367	21,367	22,084	21,620	.0	(254)	.0	(254)	.0	21,367	.0	.0	.0	786	09/01/2014	1
.31384W-B9-0	FNMA Pool 535664 7.000% 01/01/31		09/01/2012	Paydown		7,567	7,567	8,011	7,972	.0	(405)	.0	(405)	.0	7,567	.0	.0	.0	362	01/01/2031	1
.31385J-JC-3	FNMA Pool 545759 6.500% 07/01/32		09/01/2012	Paydown		2,255	2,255	2,349	2,342	.0	(88)	.0	(88)	.0	2,255	.0	.0	.0	98	07/01/2032	1
.31385X-A9-8	FNMA Pool 555432 5.500% 05/01/33		09/01/2012	Paydown		373,223	373,223	390,484	389,933	.0	(16,710)	.0	(16,710)	.0	373,223	.0	.0	.0	13,952	05/01/2033	1
.31385X-AZ-0	FNMA Pool 555424 5.500% 05/01/33		09/01/2012	Paydown		230,616	230,616	255,408	.0	.0	(24,791)	.0	(24,791)	.0	230,616	.0	.0	.0	1,592	05/01/2033	1
.31385X-EW-3	FNMA Pool 555549 5.000% 06/01/18		09/01/2012	Paydown		10,028	10,028	9,682	9,757	.0	271	.0	271	.0	10,028	.0	.0	.0	336	06/01/2018	1
.31385X-GA-9	FNMA Pool 555593 6.000% 02/01/18		09/01/2012	Paydown		10,083	10,083	10,492	10,320	.0	(237)	.0	(237)	.0	10,083	.0	.0	.0	401	02/01/2018	1
.31385X-JW-8	FNMA Pool 555677 5.500% 07/01/33		09/01/2012	Paydown		710,632	710,632	706,585	706,679	.0	3,953	.0	3,953	.0	710,632	.0	.0	.0	26,228	07/01/2033	1
.31385X-NY-9	FNMA Pool 555807 6.000% 04/01/18		09/01/2012	Paydown		1,858	1,858	1,936	1,908	.0	(50)	.0	(50)	.0	1,858	.0	.0	.0	73	04/01/2018	1
.31386W-4K-1	FNMA Pool 576026 7.000% 12/01/14		09/01/2012	Paydown		3,089	3,089	3,147	3,126	.0	(37)	.0	(37)	.0	3,089	.0	.0	.0	134		

STATEMENT AS OF SEPTEMBER 30, 2012 OF THE Community Insurance Company

SCHEDULE D - PART 4

Show All Long-Term Bonds and Stock Sold, Redeemed or Otherwise Disposed of During the Current Quarter

1	2	3	4	5	6	7	8	9	10	Change In Book/Adjusted Carrying Value					16	17	18	19	20	21	22
										11	12	13	14	15							
CUSIP Ident-ification	Description	For-ign	Disposal Date	Name of Purchaser	Number of Shares of Stock	Consid-eration	Par Value	Actual Cost	Prior Year Book/ Adjusted Carrying Value	Unrealized Valuation Increase/ (Decrease)	Current Year's (Amor-tization)/ Accretion	Other Than Temporary Impairment Recogn-ized	Total Change in Book/ Adjusted Carrying Value (11 + 12 - 13)	Total Foreign Exchange Change in Book /Adjusted Carrying Value	Book/ Adjusted Carrying Value at Disposal Date	Foreign Exchange Gain (Loss) on Disposal	Realized Gain (Loss) on Disposal	Total Gain (Loss) on Disposal	Bond Interest/ Stock Dividends Received During Year	Stated Con-tractual Maturity Date	NAIC Design-ation or Market In-dicator (a)
3138AD-HS-7	FNMA Pool A10240 4.500% 05/01/26		09/01/2012	Paydown		10,427	10,427	11,116	11,099		(672)	.0	(672)	.0	10,427	.0	.0	.0	313	05/01/2026	1
3138AD-R3-1	FNMA Pool A10505 3.500% 04/01/26		09/01/2012	Paydown		6,973	6,973	7,319			(345)	.0	(345)	.0	6,973	.0	.0	.0	101	04/01/2026	1
3138AE-4L-4	FNMA Pool A11726 4.500% 05/01/41		09/01/2012	Paydown		169,464	169,464	175,746	175,685		(6,220)	.0	(6,220)	.0	169,464	.0	.0	.0	5,584	05/01/2041	1
3138AJ-DZ-2	FNMA Pool A14619 4.500% 07/01/41		08/10/2012	Paribas		155,256	143,693	155,458			(2)	.0	(2)	.0	155,456	.0	(200)	(200)	216	07/01/2041	1
3138AJ-DZ-2	FNMA Pool A14619 4.500% 07/01/41		09/01/2012	Paydown		6,306	6,306	6,822			(516)	.0	(516)	.0	6,306	.0	.0	.0	563	07/01/2041	1
3138AM-YS-8	FNMA Pool A17920 4.000% 08/01/41		09/01/2012	Paydown		225,317	225,317	232,605	232,504		(7,187)	.0	(7,187)	.0	225,317	.0	.0	.0	5,965	08/01/2041	1
3138AN-DY-6	FNMA Pool A18218 4.000% 08/01/41		09/01/2012	Paydown		414,063	414,063	430,884	430,813		(16,750)	.0	(16,750)	.0	414,063	.0	.0	.0	11,311	08/01/2041	1
3138AS-SE-3	FNMA Pool AJ1416 4.500% 09/01/41		09/01/2012	Paydown		720,123	720,123	773,907			(53,784)	.0	(53,784)	.0	720,123	.0	.0	.0	11,205	09/01/2041	1
3138AU-ES-2	FNMA Pool AJ2844 3.500% 12/01/26		09/01/2012	Paydown		3,308	3,308	3,433	3,432		(124)	.0	(124)	.0	3,308	.0	.0	.0	77	12/01/2026	1
3138AY-GV-5	FNMA Pool AJ6511 4.000% 12/01/41		09/01/2012	Paydown		57,243	57,243	60,132			(2,889)	.0	(2,889)	.0	57,243	.0	.0	.0	941	12/01/2041	1
3138E2-TJ-4	FNMA Pool AH9552 3.500% 01/01/27		09/01/2012	Paydown		33,329	33,329	35,308			(1,979)	.0	(1,979)	.0	33,329	.0	.0	.0	372	01/01/2027	1
3138E3-BC-6	FNMA Pool AJ9934 3.500% 03/01/42		09/01/2012	Paydown		3,897	3,897	4,059			(161)	.0	(161)	.0	3,897	.0	.0	.0	34	03/01/2042	1
3138E4-P4-7	FNMA Pool AK0442 4.000% 01/01/42		09/01/2012	Paydown		82,885	82,885	89,127			(6,242)	.0	(6,242)	.0	82,885	.0	.0	.0	293	01/01/2042	1
3138EA-E9-4	FNMA Pool AK5559 4.000% 04/01/42		09/01/2012	Paydown		469	469	509			(40)	.0	(40)	.0	469	.0	.0	.0	2	04/01/2042	1
3138EC-EV-1	FNMA Pool AK7347 3.500% 03/01/42		09/01/2012	Paydown		366,361	366,361	379,527			(13,166)	.0	(13,166)	.0	366,361	.0	.0	.0	5,596	03/01/2042	1
3138ED-DJ-7	FNMA Pool AK8204 3.500% 04/01/42		09/01/2012	Paydown		290,050	290,050	300,111			(10,061)	.0	(10,061)	.0	290,050	.0	.0	.0	2,408	04/01/2042	1
3138EE-CZ-0	FNMA Pool AK9087 3.500% 04/01/27		09/01/2012	Paydown		13,564	13,564	14,338			(774)	.0	(774)	.0	13,564	.0	.0	.0	197	04/01/2027	1
3138EG-GY-4	FNMA Pool AL0214 5.000% 04/01/41		09/01/2012	Paydown		13,884	13,884	15,002			(1,118)	.0	(1,118)	.0	13,884	.0	.0	.0	412	04/01/2041	1
3138EG-P4-0	FNMA Pool AL0442 5.500% 06/01/40		09/01/2012	Paydown		59,387	59,387	65,354			(5,967)	.0	(5,967)	.0	59,387	.0	.0	.0	1,079	06/01/2040	1
3138EH-GR-8	FNMA Pool AL1779 5.500% 12/01/38		09/01/2012	Paydown		24,009	24,009	26,504			(2,495)	.0	(2,495)	.0	24,009	.0	.0	.0	330	12/01/2038	1
3138EH-GD-8	FNMA Pool AL1095 6.000% 04/01/40		09/01/2012	Paydown		484,978	484,978	537,492			(52,514)	.0	(52,514)	.0	484,978	.0	.0	.0	7,254	04/01/2040	1
3138EH-U8-3	FNMA Pool AL1506 3.500% 12/01/26		09/01/2012	Paydown		498,226	498,226	525,394			(27,169)	.0	(27,169)	.0	498,226	.0	.0	.0	4,505	12/01/2026	1
3138LU-QQ-8	FNMA Pool A01362 3.500% 05/01/42		09/01/2012	Paydown		1,514	1,514	1,586			(72)	.0	(72)	.0	1,514	.0	.0	.0	9	05/01/2042	1
3138LU-RR-8	FNMA Pool A04095 3.500% 05/01/42		09/01/2012	Paydown		80,994	80,994	85,094			(4,100)	.0	(4,100)	.0	80,994	.0	.0	.0	594	05/01/2042	1
3138LU-SQ-9	FNMA Pool A04126 3.000% 06/01/42		09/01/2012	Paydown		1,490	1,490	1,549			(60)	.0	(60)	.0	1,490	.0	.0	.0	4	06/01/2042	1
3138LV-JJ-3	FNMA Pool A04764 3.000% 05/01/42		09/01/2012	Paydown		2,043	2,043	2,124			(81)	.0	(81)	.0	2,043	.0	.0	.0	5	05/01/2042	1
3138M1-TZ-1	FNMA Pool A09567 3.000% 07/01/27		09/01/2012	Paydown		73,890	73,890	77,804			(3,914)	.0	(3,914)	.0	73,890	.0	.0	.0	279	07/01/2027	1
3138M2-AA-8	FNMA Pool A09926 3.500% 07/01/42		09/01/2012	Paydown		69,135	69,135	73,267			(4,132)	.0	(4,132)	.0	69,135	.0	.0	.0	325	07/01/2042	1
31391B-VM-6	FNMA Pool 662220 6.500% 11/01/32		09/01/2012	Paydown		34	34	34			.0	.0	.0	.0	34	.0	.0	.0	1	11/01/2032	1
31391D-RC-9	FNMA Pool 663883 6.500% 10/01/32		09/01/2012	Paydown		17,667	17,667	18,545	18,368		(701)	.0	(701)	.0	17,667	.0	.0	.0	677	10/01/2032	1
31391U-TU-9	FNMA Pool 677463 6.000% 01/01/33		09/01/2012	Paydown		7,433	7,433	7,672	7,658		(225)	.0	(225)	.0	7,433	.0	.0	.0	261	01/01/2033	1
31392F-FJ-1	FNMA 2002-73 DA 4.500% 11/25/17		09/01/2012	Paydown		26	26	26	26		.0	.0	.0	.0	26	.0	.0	.0	1	11/25/2017	1
313978-MQ-8	FHLMC Pool D39367 6.000% 08/01/23		09/01/2012	Paydown		344	344	352	350		(5)	.0	(5)	.0	344	.0	.0	.0	14	08/01/2023	1
31400C-CM-4	FNMA Pool 683276 6.500% 02/01/33		09/01/2012	Paydown		32	32	32	32		.0	.0	.0	.0	32	.0	.0	.0	1	02/01/2033	1
				Citigroup Global Markets																	
31400L-4A-9	FNMA Pool 691217 5.500% 02/01/37		08/30/2012			122,963	112,151	111,249	111,264		(10)	.0	(10)	.0	111,254	.0	11,709	11,709	4,318	02/01/2037	1
31400L-4A-9	FNMA Pool 691217 5.500% 02/01/37		09/01/2012	Paydown		8,018	8,018	7,953	7,954		63	.0	63	.0	8,018	.0	.0	.0	841	02/01/2037	1
31401N-2L-2	FNMA Pool 713679 5.000% 08/01/33		09/01/2012	Paydown		100,651	100,651	98,905	98,990		1,661	.0	1,661	.0	100,651	.0	.0	.0	3,443	08/01/2033	1
31401Y-T9-6	FNMA Pool 722476 6.000% 07/01/33		09/01/2012	Paydown		2,673	2,673	2,732	2,725		(53)	.0	(53)	.0	2,673	.0	.0	.0	108	07/01/2033	1
31402C-4E-9	FNMA Pool 725421 7.000% 09/01/17		09/01/2012	Paydown		19,010	19,010	20,364	19,775		(765)	.0	(765)	.0	19,010	.0	.0	.0	864	09/01/2017	1
31402C-QJ-4	FNMA Pool 725057 6.000% 01/01/34		09/01/2012	Paydown		11,602	11,602	11,946	11,923		(321)	.0	(321)	.0	11,602	.0	.0	.0	455	01/01/2034	1
31402C-TT-9	FNMA Pool 725162 6.000% 02/01/34		09/01/2012	Paydown		106,056	106,056	107,932	107,831		(1,775)	.0	(1,775)	.0	106,056	.0	.0	.0	4,225	02/01/2034	1
				Citigroup Global Markets																	
31402C-VY-5	FNMA Pool 725231 5.000% 02/01/34		08/30/2012			245,174	223,489	217,448	217,613		(75)	.0	(75)	.0	217,538	.0	27,63				

STATEMENT AS OF SEPTEMBER 30, 2012 OF THE Community Insurance Company

SCHEDULE D - PART 4

Show All Long-Term Bonds and Stock Sold, Redeemed or Otherwise Disposed of During the Current Quarter

1	2	3	4	5	6	7	8	9	10	Change In Book/Adjusted Carrying Value					16	17	18	19	20	21	22
										11	12	13	14	15							
CUSIP Ident-ification	Description	For-ign	Disposal Date	Name of Purchaser	Number of Shares of Stock	Consid-eration	Par Value	Actual Cost	Prior Year Book/ Adjusted Carrying Value	Unrealized Valuation Increase/ (Decrease)	Current Year's (Amor-tization)/ Accretion	Other Than Temporary Impairment Recogn-ized	Total Change in Book/ Adjusted Carrying Value (11 + 12 - 13)	Total Foreign Exchange Change in Book /Adjusted Carrying Value	Book/ Adjusted Carrying Value at Disposal Date	Foreign Exchange Gain (Loss) on Disposal	Realized Gain (Loss) on Disposal	Total Gain (Loss) on Disposal	Bond Interest/ Stock Dividends Received During Year	Stated Con-tractual Maturity Date	NAIC Desig-nation or Market In-dicator (a)
31403D-DX-4	FNMA Pool 745418 5.500% 04/01/36		09/01/2012	Paydown		461,042	461,042	445,173	445,457	.0	15,586	.0	15,586	.0	461,042	.0	.0	.0	16,886	04/01/2036	1
31403D-JQ-3	FNMA Pool 745571 4.000% 01/01/19		09/01/2012	Paydown		19,549	19,549	20,557	20,527	.0	(978)	.0	(978)	.0	19,549	.0	.0	.0	519	01/01/2019	1
31403D-SV-2	FNMA Pool 745832 6.000% 04/01/21		09/01/2012	Paydown		10,961	10,961	11,125	11,091	.0	(131)	.0	(131)	.0	10,961	.0	.0	.0	439	04/01/2021	1
31403D-WH-8	FNMA Pool 745948 6.500% 10/01/36		08/30/2012	Various		3,409,783	3,030,455	3,440,040	3,432,603	.0	4,968	.0	4,968	.0	3,437,571	.0	(27,787)	(27,787)	130,257	10/01/2036	1
31403D-WH-8	FNMA Pool 745948 6.500% 10/01/36		09/01/2012	Paydown		846,733	846,733	961,175	959,097	.0	(112,363)	.0	(112,363)	.0	846,733	.0	.0	.0	37,185	10/01/2036	1
31403F-HF-4	FNMA Pool 747330 6.000% 10/01/33		09/01/2012	Paydown		1,134	1,134	1,159	1,157	.0	(24)	.0	(24)	.0	1,134	.0	.0	.0	48	10/01/2033	1
31403F-NS-9	FNMA Pool 747501 6.000% 11/01/33		09/01/2012	Paydown		56,488	56,488	58,306	58,119	.0	(1,632)	.0	(1,632)	.0	56,488	.0	.0	.0	2,380	11/01/2033	1
31403K-ET-6	FNMA Pool 750846 5.500% 01/01/34		09/01/2012	Paydown		23,546	23,546	23,772	23,756	.0	(210)	.0	(210)	.0	23,546	.0	.0	.0	858	01/01/2034	1
31403M-QJ-1	FNMA Pool 752957 5.000% 10/01/18		09/01/2012	Paydown		25,981	25,981	25,084	25,296	.0	685	.0	685	.0	25,981	.0	.0	.0	855	10/01/2018	1
31403Q-BM-1	FNMA Pool 754344 4.500% 12/01/18		09/01/2012	Paydown		16,567	16,567	16,536	16,527	.0	40	.0	40	.0	16,567	.0	.0	.0	498	12/01/2018	1
31404E-DE-3	FNMA Pool 766101 5.500% 02/01/34		09/01/2012	Paydown		199,987	199,987	209,892	209,499	.0	(9,512)	.0	(9,512)	.0	199,987	.0	.0	.0	7,658	02/01/2034	1
31404J-M8-5	FNMA Pool 769983 5.000% 03/01/19		09/01/2012	Paydown		30,703	30,703	29,724	29,915	.0	788	.0	788	.0	30,703	.0	.0	.0	1,024	03/01/2019	1
31404L-TH-3	FNMA Pool 771952 6.000% 02/01/34		09/01/2012	Paydown		321	321	319	319	.0	2	.0	2	.0	321	.0	.0	.0	13	02/01/2034	1
31404S-FL-4	FNMA Pool 776971 5.000% 04/01/34		09/01/2012	Paydown		53,233	53,233	50,197	50,306	.0	2,927	.0	2,927	.0	53,233	.0	.0	.0	1,808	04/01/2034	1
31404T-BM-4	FNMA Pool 777744 6.000% 05/01/34		09/01/2012	Paydown		1,253	1,253	1,243	1,243	.0	10	.0	10	.0	1,253	.0	.0	.0	55	05/01/2034	1
31405P-6A-3	FNMA Pool 795665 6.000% 02/01/35		09/01/2012	Paydown		63	63	64	64	.0	(1)	.0	(1)	.0	63	.0	.0	.0	2	02/01/2035	1
31405S-JS-4	FNMA Pool 797773 5.000% 03/01/20		09/01/2012	Paydown		8,407	8,407	8,100	8,160	.0	248	.0	248	.0	8,407	.0	.0	.0	284	03/01/2020	1
31405X-GS-6	FNMA Pool 802209 6.000% 10/01/34		09/01/2012	Paydown		47	47	48	48	.0	(1)	.0	(1)	.0	47	.0	.0	.0	2	10/01/2034	1
31406B-HN-3	FNMA Pool 804937 6.000% 12/01/19		09/01/2012	Paydown		2,003	2,003	2,080	2,045	.0	(41)	.0	(41)	.0	2,003	.0	.0	.0	80	12/01/2019	1
31406G-Q2-8	FNMA Pool 809673 5.500% 02/01/35		09/01/2012	Paydown		30,476	30,476	31,124	31,078	.0	(601)	.0	(601)	.0	30,476	.0	.0	.0	1,181	02/01/2035	1
31406G-RN-1	FNMA Pool 809693 5.000% 02/01/35		09/01/2012	Paydown		10,373	10,373	10,254	10,257	.0	115	.0	115	.0	10,373	.0	.0	.0	345	02/01/2035	1
31406U-LE-6	FNMA Pool 820325 5.000% 08/01/35		09/01/2012	Paydown		5,212	5,212	4,896	4,901	.0	310	.0	310	.0	5,212	.0	.0	.0	166	08/01/2035	1
31407H-FQ-4	FNMA Pool 830975 5.000% 08/01/35		09/01/2012	Paydown		21,044	21,044	20,738	20,747	.0	297	.0	297	.0	21,044	.0	.0	.0	710	08/01/2035	1
31407J-DC-3	FNMA Pool 831799 6.500% 09/01/36		09/01/2012	Paydown		18,158	18,158	18,697	18,677	.0	(519)	.0	(519)	.0	18,158	.0	.0	.0	791	09/01/2036	1
31407J-MC-3	FNMA Pool 832055 5.000% 08/01/35		09/01/2012	Paydown		11,566	11,566	10,866	10,880	.0	686	.0	686	.0	11,566	.0	.0	.0	381	08/01/2035	1
31407J-UF-7	FNMA Pool 832282 5.000% 08/01/35		09/01/2012	Paydown		29,711	29,711	28,989	29,019	.0	692	.0	692	.0	29,711	.0	.0	.0	1,005	08/01/2035	1
31407K-2E-8	FNMA Pool 833373 5.000% 08/01/35		09/01/2012	Paydown		76,368	76,368	71,740	71,870	.0	4,498	.0	4,498	.0	76,368	.0	.0	.0	2,696	08/01/2035	1
31407K-H5-1	FNMA Pool 832852 5.000% 09/01/35		09/01/2012	Paydown		14,697	14,697	14,476	14,484	.0	213	.0	213	.0	14,697	.0	.0	.0	498	09/01/2035	1
31407K-RY-7	FNMA Pool 833103 5.500% 09/01/35		09/01/2012	Paydown		16,896	16,896	16,316	16,359	.0	537	.0	537	.0	16,896	.0	.0	.0	687	09/01/2035	1
31407N-CG-6	FNMA Pool 835371 5.000% 09/01/35		09/01/2012	Paydown		54,700	54,700	51,385	51,437	.0	3,264	.0	3,264	.0	54,700	.0	.0	.0	1,880	09/01/2035	1
31407N-P4-9	FNMA Pool 835743 5.000% 09/01/35		09/01/2012	Paydown		18,120	18,120	17,847	17,857	.0	263	.0	263	.0	18,120	.0	.0	.0	555	09/01/2035	1
31407Q-ND-4	FNMA Pool 837488 5.000% 09/01/35		09/01/2012	Paydown		142,579	142,579	133,939	134,189	.0	8,390	.0	8,390	.0	142,579	.0	.0	.0	4,188	09/01/2035	1
31407R-4F-8	FNMA Pool 838822 5.000% 09/01/35		09/01/2012	Paydown		37,809	37,809	35,518	35,566	.0	2,243	.0	2,243	.0	37,809	.0	.0	.0	1,374	09/01/2035	1
31407R-TE-4	FNMA Pool 838549 6.000% 10/01/35		09/01/2012	Paydown		44,000	44,000	44,375	44,350	.0	(350)	.0	(350)	.0	44,000	.0	.0	.0	1,722	10/01/2035	1
31407R-VX-9	FNMA Pool 838630 4.500% 10/01/35		09/01/2012	Citigroup Global Markets		41,062	37,954	34,240	34,282	.0	(56)	.0	(56)	.0	34,226	.0	6,836	6,836	1,338	10/01/2035	1
31407R-VX-9	FNMA Pool 838630 4.500% 10/01/35		09/01/2012	Paydown		3,171	3,171	2,861	2,864	.0	307	.0	307	.0	3,171	.0	.0	.0	93	10/01/2035	1
31407V-CL-7	FNMA Pool 841675 4.500% 09/01/20		09/01/2012	Paydown		31,088	31,088	29,626	29,929	.0	1,159	.0	1,159	.0	31,088	.0	.0	.0	1,004	09/01/2020	1
31407V-YH-2	FNMA Pool 842312 6.000% 07/01/31		09/01/2012	Paydown		22,948	22,948	22,854	22,854	.0	94	.0	94	.0	22,948	.0	.0	.0	918	07/01/2031	1
31407X-DP-3	FNMA Pool 843510 4.500% 11/01/20		09/01/2012	Paydown		18,982	18,982	18,089	18,213	.0	769	.0	769	.0	18,982	.0	.0	.0	566	11/01/2020	1
31407X-YD-7	FNMA Pool 844108 5.500% 11/01/20		09/01/2012	Paydown		29,729	29,729	29,134	29,252	.0	476	.0	476	.0	29,729	.0	.0	.0	1,028	11/01/2020	1
31407Y-4P-1	FNMA Pool 845130 4.000% 12/01/20		09/01/2012	Paydown		57,286	57,286	54,162	54,555	.0	2,731	.0	2,731	.0	57,286	.0	.0	.0	1,529	12/01/2020	1
31407Y-SW-5	FNMA Pool 845161 5.000% 01/01																				

STATEMENT AS OF SEPTEMBER 30, 2012 OF THE Community Insurance Company

SCHEDULE D - PART 4

Show All Long-Term Bonds and Stock Sold, Redeemed or Otherwise Disposed of During the Current Quarter

1	2		3	4	5	6	7	8	9	10	Change In Book/Adjusted Carrying Value					16	17	18	19	20	21	22
											11	12	13	14	15							
CUSIP Ident-ification	Description		For-eign	Disposal Date	Name of Purchaser	Number of Shares of Stock	Consid-eration	Par Value	Actual Cost	Prior Year Book/ Adjusted Carrying Value	Unrealized Valuation Increase/ (Decrease)	Current Year's (Amor-tization)/ Accretion	Current Year's Other Than Temporary Impairment Recogn-ized	Total Change in Book/ Adjusted Carrying Value (11 + 12 - 13)	Total Foreign Exchange Change in Book /Adjusted Carrying Value	Book/ Adjusted Carrying Value at Disposal Date	Foreign Exchange Gain (Loss) on Disposal	Realized Gain (Loss) on Disposal	Total Gain (Loss) on Disposal	Bond Interest/ Stock Dividends Received During Year	Stated Con-tractual Maturity Date	NAIC Desig-nation or Market In-dicator (a)
31409F-WR-5 31409F-WR-5 31409G-UV-6 31409G-XH-4 31409U-VC-6 31409X-SS-9 31410B-B3-7 31410E-MF-2 31410F-2S-3 31410F-Z9-9	FNMA Pool	870156	5.00%	03/01/36	Citigroup Global Markets		20,175	18,391	17,197	17,226	.0	(25)	.0	(25)	.0	17,201	.0	2,975	2,975	.644	03/01/2036	1
	FNMA Pool	870156	5.00%	03/01/36			5,114	5,114	4,782	4,790	.0	324	.0	324	.0	5,114	.0	.0	.0	.246	03/01/2036	1
	FNMA Pool	870996	6.00%	12/01/36			8,049	8,049	8,115	8,112	.0	(64)	.0	(64)	.0	8,049	.0	.0	.0	.360	12/01/2036	1
	FNMA Pool	871080	5.00%	11/01/21			22,903	22,903	22,128	22,223	.0	680	.0	680	.0	22,903	.0	.0	.0	.849	11/01/2021	1
	FNMA Pool	879111	4.50%	05/01/21			1,536	1,536	1,464	1,469	.0	67	.0	67	.0	1,536	.0	.0	.0	.47	05/01/2021	1
	FNMA Pool	881729	6.50%	03/01/36			4,401	4,401	4,841	4,830	.0	(430)	.0	(430)	.0	4,401	.0	.0	.0	.200	03/01/2036	1
	FNMA Pool	883958	5.50%	06/01/21			4,395	4,395	4,360	4,362	.0	33	.0	33	.0	4,395	.0	.0	.0	.173	06/01/2021	1
	FNMA Pool	886958	6.00%	06/01/36			21,314	21,314	21,084	21,089	.0	224	.0	224	.0	21,314	.0	.0	.0	.852	06/01/2036	1
	FNMA Pool	888285	6.50%	03/01/37			537,368	537,368	548,220	547,790	.0	(10,422)	.0	(10,422)	.0	537,368	.0	.0	.0	.23,187	03/01/2037	1
	FNMA Pool	888268	6.00%	03/01/37			25,261	25,261	25,235	25,234	.0	27	.0	27	.0	25,261	.0	.0	.0	1,008	03/01/2037	1
	FNMA Pool	889575	6.00%	06/01/38			7,032,463	6,375,940	7,038,440	7,027,327	.0	7,132	.0	7,132	.0	7,034,460	.0	(1,997)	(1,997)	267,789	06/01/2038	1
	FNMA Pool	889575	6.00%	06/01/38			808,432	808,432	892,433	891,024	.0	(82,592)	.0	(82,592)	.0	808,432	.0	.0	.0	64,336	06/01/2038	1
	FNMA Pool	889618	5.50%	05/01/38			249,210	249,210	258,944	258,700	.0	(9,490)	.0	(9,490)	.0	249,210	.0	.0	.0	9,166	05/01/2038	1
	FNMA Pool	889982	5.50%	11/01/38			69,163	69,163	70,957	70,902	.0	(1,739)	.0	(1,739)	.0	69,163	.0	.0	.0	2,537	11/01/2038	1
	FNMA Pool	891654	6.50%	06/01/36			111,869	99,411	100,406	100,381	.0	(20)	.0	(20)	.0	100,361	.0	11,508	11,508	4,523	06/01/2036	1
	FNMA Pool	891654	6.50%	06/01/36			9,896	9,896	9,995	9,992	.0	(97)	.0	(97)	.0	9,896	.0	.0	.0	967	06/01/2036	1
	FNMA Pool	894373	5.00%	10/01/21			52,508	48,408	47,728	47,792	.0	(16)	.0	(16)	.0	47,776	.0	4,732	4,732	1,728	10/01/2021	1
	FNMA Pool	894373	5.00%	10/01/21			4,772	4,772	4,705	4,711	.0	61	.0	61	.0	4,772	.0	.0	.0	.361	10/01/2021	1
	FNMA Pool	896587	5.00%	08/01/21			6,013	5,543	5,465	5,479	.0	.0	.0	.0	.0	5,479	.0	534	534	198	08/01/2021	1
31410T-CY-9 31410T-CY-9 31410T-Y6-6 31410V-VX-5 31410X-GR-2 31410X-X8-4 31411A-JT-3 31411A-OG-3 31411A-U3-7 31411A-U3-7 31411B-CW-1	FNMA Pool	896587	5.00%	08/01/21			748	748	738	739	.0	9	.0	9	.0	748	.0	.0	.0	48	08/01/2021	1
	FNMA Pool	897233	6.00%	10/01/36			1,326	1,326	1,336	1,335	.0	(10)	.0	(10)	.0	1,326	.0	.0	.0	55	10/01/2036	1
	FNMA Pool	898930	6.00%	08/01/36			1,250	1,259	1,259	1,259	.0	(9)	.0	(9)	.0	1,250	.0	.0	.0	48	08/01/2036	1
	FNMA Pool	900980	6.00%	09/01/36			243	243	245	245	.0	(2)	.0	(2)	.0	243	.0	.0	.0	10	09/01/2036	1
	FNMA Pool	900803	5.00%	12/01/21			4,440	4,440	4,377	4,384	.0	56	.0	56	.0	4,440	.0	.0	.0	148	12/01/2021	1
	FNMA Pool	902174	6.00%	11/01/36			399	399	402	402	.0	(3)	.0	(3)	.0	399	.0	.0	.0	16	11/01/2036	1
	FNMA Pool	902355	6.00%	11/01/36			395	395	398	398	.0	(3)	.0	(3)	.0	395	.0	.0	.0	16	11/01/2036	1
	FNMA Pool	902502	5.50%	11/01/36			21,201	19,337	19,125	19,130	.0	(2)	.0	(2)	.0	19,128	.0	2,073	2,073	744	11/01/2036	1
	FNMA Pool	902502	5.50%	11/01/36			2,461	2,461	2,435	2,435	.0	26	.0	26	.0	2,461	.0	.0	.0	178	11/01/2036	1
	FNMA Pool	902885	6.00%	12/01/36			50,881	50,881	55,953	55,855	.0	(4,974)	.0	(4,974)	.0	50,881	.0	.0	.0	1,927	12/01/2036	1
	FNMA Pool	905427	5.00%	11/01/21			105,863	97,598	96,225	96,300	.0	21	.0	21	.0	96,320	.0	9,543	9,543	3,484	11/01/2021	1
	FNMA Pool	905427	5.00%	11/01/21			20,755	20,755	20,463	20,479	.0	276	.0	276	.0	20,755	.0	.0	.0	1,150	11/01/2021	1
	FNMA Pool	905008	4.50%	05/01/22			424	424	404	406	.0	17	.0	17	.0	424	.0	.0	.0	13	05/01/2022	1
	FNMA Pool	906369	5.00%	01/01/37			13,630	13,630	12,969	12,989	.0	641	.0	641	.0	13,630	.0	.0	.0	432	01/01/2037	1
	FNMA Pool	906606	5.50%	12/01/21			41,438	41,438	41,650	41,666	.0	(179)	.0	(179)	.0	41,438	.0	.0	.0	1,563	12/01/2021	1
	FNMA Pool	906885	6.00%	12/01/36			2,491	2,491	2,510	2,508	.0	(18)	.0	(18)	.0	2,491	.0	.0	.0	108	12/01/2036	1
	FNMA Pool	907447	5.50%	02/01/37			41,041	37,432	37,131	37,136	.0	(4)	.0	(4)	.0	37,133	.0	3,908	3,908	1,441	02/01/2037	1
31411G-EU-2 31411G-EU-2 31411H-MC-1 31411J-RR-9 31411J-ZX-7 31411J-ZX-7 31411K-WD-1 31411K-WD-1 31411L-BB-6 31411R-AK-4 31411R-GU-6 31411W-4N-4 31411X-VA-0	FNMA Pool	907447	5.50%	02/01/37			23,559	23,559	23,369	23,373	.0	186	.0	186	.0	23,559	.0	.0	.0	1,035	02/01/2037	1
	FNMA Pool	908555	6.00%	01/01/37			145,140	145,140	146,263	146,205	.0	(1,065)	.0	(1,065)	.0	145,140	.0	.0	.0	5,080	01/01/2037	1
	FNMA Pool	909596	6.50%	02/01/37			268	268	272	272	.0	(4)	.0	(4)	.0	268	.0	.0	.0	12	02/01/2037	1
	FNMA Pool	909858	5.50%	02/01/37			73,851	67,358	66,816	66,825	.0	(2)	.0	(2)	.0	66,823	.0	7,028	7,028	2,593	02/01/2037	1
	FNMA Pool	909858	5.50%	02/01/37			9,968	9,968	9,888	9,889	.0	79	.0	79	.0	9,968	.0	.0	.0	677	02/01/2037	1
	FNMA Pool	910644	5.50%	02/01/37			58,889	53,711	53,279	53,286	.0	(5)	.0	(5)	.0	53,281	.0	5,608	5,608	2,068	02/01/2037	1
	FNMA Pool	910644	5.50%	02/01/37			14,221	14,221	14,107	14,109	.0	113	.0	113	.0	14,221	.0	.0	.0	746	02/01/2037	1
	FNMA Pool	910934	5.50%	02/01/37			35,622	35,622	35,336	35,342	.0	281	.0	281	.0	35,622	.0	.0	.0	1,325	02/01/2037	1
	FNMA Pool	912710	5.00%	03/01/37			26,792	26,792	28,479	28,442	.0	(1,650)	.0	(1,650)	.0	26,792	.0	.0	.0	906	03/01/2037	1
	FNMA Pool	912911	6.00%	06/01/37			707	707	718	717	.0	(10)	.0	(10)	.0	707	.0	.0	.0	27	06/01/2037	1
	FNMA Pool	917129	6.00%	06/01/37			6,266	6,266	6,259	6,259	.0	7	.0	7	.0	6,266	.0	.0	.0	252	06/01/2037	1
	FNMA Pool	917809	5.00%	05/01/37			81,856	74,616	72,103	72,174	.0	(24)	.0	(24)	.0	72,151	.0	9,705	9,705	2,612	05/01/2037	1

STATEMENT AS OF SEPTEMBER 30, 2012 OF THE Community Insurance Company

SCHEDULE D - PART 4

Show All Long-Term Bonds and Stock Sold, Redeemed or Otherwise Disposed of During the Current Quarter

1	2	3	4	5	6	7	8	9	10	Change In Book/Adjusted Carrying Value					16	17	18	19	20	21	22
										11	12	13	14	15							
CUSIP Ident-ification	Description	For-ign	Disposal Date	Name of Purchaser	Number of Shares of Stock	Consid-eration	Par Value	Actual Cost	Prior Year Book/ Adjusted Carrying Value	Unrealized Valuation Increase/ (Decrease)	Current Year's (Amor-tization)/ Accretion	Other Than Temporary Impairment Recogn-ized	Total Change in Book/ Adjusted Carrying Value (11 + 12 - 13)	Total Foreign Exchange Change in Book /Adjusted Carrying Value	Book/ Adjusted Carrying Value at Disposal Date	Foreign Exchange Gain (Loss) on Disposal	Realized Gain (Loss) on Disposal	Total Gain (Loss) on Disposal	Bond Interest/ Stock Dividends Received During Year	Stated Con-tractual Maturity Date	NAIC Desig-nation or Market In-dicator (a)
.31411X-VA-0	FNMA Pool 917809 5.000% 05/01/37		09/01/2012	Paydown		8,658	8,658	8,367	8,375		283	.0	283	.0	8,658	.0	.0	.0	598	05/01/2037	1
.31411X-ZY-4	FNMA Pool 917959 4.500% 05/01/22		09/01/2012	Paydown		5,546	5,546	5,286	5,300		246	.0	246	.0	5,546	.0	.0	.0	148	05/01/2022	1
.31412A-DZ-4	FNMA Pool 919120 6.000% 04/01/37		09/01/2012	Paydown		12,292	12,292	12,473	12,466		(174)	.0	(174)	.0	12,292	.0	.0	.0	492	04/01/2037	1
.31412E-2P-0	FNMA Pool 923382 6.000% 06/01/37		09/01/2012	Paydown		43,810	43,810	43,765	43,760		50	.0	50	.0	43,810	.0	.0	.0	1,701	06/01/2037	1
.31412H-6Q-7	FNMA Pool 926179 4.000% 07/01/24		09/01/2012	Paydown		23,856	23,856	23,812	23,810		46	.0	46	.0	23,856	.0	.0	.0	658	07/01/2024	1
.31412L-B5-8	FNMA Pool 928060 5.500% 02/01/37		09/01/2012	Paydown		8,498	8,498	8,430	8,431		67	.0	67	.0	8,498	.0	.0	.0	298	02/01/2037	1
.31412L-HH-3	FNMA Pool 928245 6.000% 03/01/22		09/01/2012	Paydown		2,016	2,016	2,036	2,032		(15)	.0	(15)	.0	2,016	.0	.0	.0	81	03/01/2022	1
.31412N-UK-0	FNMA Pool 930386 4.500% 01/01/39		09/01/2012	Paydown		10,343	10,343	10,626	10,616		(273)	.0	(273)	.0	10,343	.0	.0	.0	279	01/01/2039	1
.31412P-FL-0	FNMA Pool 930871 5.000% 04/01/39		09/01/2012	Paydown		228,884	228,884	240,793	240,689		(11,805)	.0	(11,805)	.0	228,884	.0	.0	.0	7,557	04/01/2039	1
.31412P-YE-5	FNMA Pool 931409 4.000% 06/01/24		09/01/2012	Paydown		25,731	25,731	26,265	26,230		(499)	.0	(499)	.0	25,731	.0	.0	.0	692	06/01/2024	1
.31412Q-4X-4	FNMA Pool 932438 4.000% 01/01/25		09/01/2012	Paydown		40,093	40,093	42,054	42,027		(1,934)	.0	(1,934)	.0	40,093	.0	.0	.0	1,077	01/01/2025	1
.31412Q-GJ-2	FNMA Pool 931801 5.000% 08/01/39		09/01/2012	Paydown		223,972	223,972	232,826	232,601		(8,628)	.0	(8,628)	.0	223,972	.0	.0	.0	7,610	08/01/2039	1
.31412Q-GV-5	FNMA Pool 931812 4.500% 08/01/39		09/01/2012	Paydown		20,038	20,038	20,792	20,775		(738)	.0	(738)	.0	20,038	.0	.0	.0	601	08/01/2039	1
.31412Q-HQ-5	FNMA Pool 931839 4.500% 08/01/39		09/01/2012	Paydown		18,819	18,819	19,490	19,481		(662)	.0	(662)	.0	18,819	.0	.0	.0	558	08/01/2039	1
.31412R-L7-0	FNMA Pool 932850 4.000% 12/01/40		09/01/2012	Paydown		58,035	58,035	58,067	58,063		(28)	.0	(28)	.0	58,035	.0	.0	.0	1,606	12/01/2040	1
.31412S-XT-7	FNMA Pool 933690 5.000% 06/01/39		09/01/2012	Paydown		127,745	127,745	131,033	130,966		(3,221)	.0	(3,221)	.0	127,745	.0	.0	.0	4,018	06/01/2039	1
.31412S-XU-4	FNMA Pool 933691 5.000% 06/01/39		09/01/2012	Paydown		361,944	361,944	371,262	371,003		(9,059)	.0	(9,059)	.0	361,944	.0	.0	.0	12,477	06/01/2039	1
.31412U-J9-2	FNMA Pool 935088 4.500% 03/01/39		09/01/2012	Paydown		30,835	30,835	31,334	31,320		(485)	.0	(485)	.0	30,835	.0	.0	.0	913	03/01/2039	1
.31412U-IX-4	FNMA Pool 935462 4.500% 06/01/39		09/01/2012	Paydown		32,604	32,604	32,778	32,771		(167)	.0	(167)	.0	32,604	.0	.0	.0	955	06/01/2039	1
.31412Y-EC-2	FNMA Pool 938531 5.500% 05/01/37		09/01/2012	Paydown		92,312	92,312	92,881	92,855		(543)	.0	(543)	.0	92,312	.0	.0	.0	3,544	05/01/2037	1
.31413B-2N-0	FNMA Pool 940981 6.000% 11/01/37		09/01/2012	Paydown		6,897	6,897	7,008	7,003		(106)	.0	(106)	.0	6,897	.0	.0	.0	260	11/01/2037	1
.31413C-FN-4	FNMA Pool 941273 6.000% 07/01/37		09/01/2012	Paydown		2,439	2,439	2,450	2,450		(11)	.0	(11)	.0	2,439	.0	.0	.0	94	07/01/2037	1
.31413C-SN-0	FNMA Pool 941625 3.500% 01/01/42		09/01/2012	Paydown		1,776	1,776	1,845	.0		(69)	.0	(69)	.0	1,776	.0	.0	.0	31	01/01/2042	1
.31413D-4Y-0	FNMA Pool 942839 6.000% 08/01/37		09/01/2012	Paydown		712	712	718	718		(6)	.0	(6)	.0	712	.0	.0	.0	28	08/01/2037	1
.31413F-4X-7	FNMA Pool 944638 6.000% 07/01/37		09/01/2012	Paydown		69,605	69,605	68,958	68,968		637	.0	637	.0	69,605	.0	.0	.0	2,777	07/01/2037	1
				Citigroup Global Markets																	
.31413H-A6-5	FNMA Pool 945629 5.500% 07/01/37		08/30/2012			22,333	20,369	20,495	20,478		(5)	.0	(5)	.0	20,473	.0	1,860	1,860	784	07/01/2037	1
.31413H-A6-5	FNMA Pool 945629 5.500% 07/01/37		09/01/2012	Paydown		1,087	1,087	1,093	1,092		(6)	.0	(6)	.0	1,087	.0	.0	.0	129	07/01/2037	1
				Citigroup Global Markets																	
.31413H-J7-4	FNMA Pool 945886 5.500% 08/01/37		08/30/2012			40,634	37,061	35,793	35,830		(31)	.0	(31)	.0	35,799	.0	4,835	4,835	1,427	08/01/2037	1
.31413H-J7-4	FNMA Pool 945886 5.500% 08/01/37		09/01/2012	Paydown		10,282	10,282	9,930	9,940		341	.0	341	.0	10,282	.0	.0	.0	546	08/01/2037	1
.31413R-D6-0	FNMA Pool 952925 6.000% 10/01/37		09/01/2012	Paydown		11,459	11,459	11,470	11,468		(9)	.0	(9)	.0	11,459	.0	.0	.0	468	10/01/2037	1
.31413R-GX-8	FNMA Pool 953014 6.000% 10/01/37		09/01/2012	Paydown		29,146	29,146	29,174	29,168		(21)	.0	(21)	.0	29,146	.0	.0	.0	1,177	10/01/2037	1
.31413T-LW-0	FNMA Pool 954941 6.500% 10/01/37		09/01/2012	Paydown		7,208	7,208	7,539	7,529		(322)	.0	(322)	.0	7,208	.0	.0	.0	304	10/01/2037	1
.31414D-OH-6	FNMA Pool 962804 5.000% 04/01/23		09/01/2012	Paydown		9,702	9,702	9,974	9,950		(248)	.0	(248)	.0	9,702	.0	.0	.0	345	04/01/2023	1
				Citigroup Global Markets																	
.31414E-Y9-9	FNMA Pool 964336 5.000% 07/01/38		08/30/2012			53,487	48,757	46,806	46,857		(16)	.0	(16)	.0	46,840	.0	6,647	6,647	1,706	07/01/2038	1
.31414E-Y9-9	FNMA Pool 964336 5.000% 07/01/38		09/01/2012	Paydown		6,580	6,580	6,317	6,324		256	.0	256	.0	6,580	.0	.0	.0	419	07/01/2038	1
				Citigroup Global Markets																	
.31414J-6N-8	FNMA Pool 968077 5.500% 02/01/38		08/30/2012			118,307	107,905	105,612	105,664		(25)	.0	(25)	.0	105,639	.0	12,669	12,669	4,154	02/01/2038	1
.31414J-6N-8	FNMA Pool 968077 5.500% 02/01/38		09/01/2012	Paydown		24,757	24,757	24,231	24,243		514	.0	514	.0	24,757	.0	.0	.0	1,397	02/01/2038	1
				Citigroup Global Markets																	
.31414Q-UC-9	FNMA Pool 973179 5.500% 02/01/38		08/30/2012			58,701	53,539	53,200	53,204		(2)	.0	(2)	.0	53,203	.0	5,498	5,498	2,061	02/01/2038	1
.31414Q-UC-9	FNMA Pool 973179 5.500% 02/01/38		09/01/2012	Paydown		14,472	14,472	14,381	14,382		91	.0	91	.0	14,472	.0	.0	.0	760	02/01/2038	1
.31415A-WD-9	FNMA Pool 981344 5.500% 07/01/38		09/01/2012	Paydown		28,647	28,647	28,032	28,												

STATEMENT AS OF SEPTEMBER 30, 2012 OF THE Community Insurance Company

SCHEDULE D - PART 4

Show All Long-Term Bonds and Stock Sold, Redeemed or Otherwise Disposed of During the Current Quarter

1	2	3	4	5	6	7	8	9	10	Change In Book/Adjusted Carrying Value					16	17	18	19	20	21	22
										11	12	13	14	15							
CUSIP Ident-ification	Description	For-ign	Disposal Date	Name of Purchaser	Number of Shares of Stock	Consid-eration	Par Value	Actual Cost	Prior Year Book/ Adjusted Carrying Value	Unrealized Valuation Increase/ (Decrease)	Current Year's (Amor-tization)/ Accretion	Other Than Temporary Impairment Recogn-ized	Total Change in Book/ Adjusted Carrying Value (11 + 12 - 13)	Total Foreign Exchange Change in Book /Adjusted Carrying Value	Book/ Adjusted Carrying Value at Disposal Date	Foreign Exchange Gain (Loss) on Disposal	Realized Gain (Loss) on Disposal	Total Gain (Loss) on Disposal	Bond Interest/ Stock Dividends Received During Year	Stated Con-tractual Maturity Date	NAIC Design-ation or Market In-dicator (a)
31416C-MF-0	FNMA Pool 995958 5.500% 06/01/24		09/01/2012	Paydown		156,577	156,577	164,602	164,139	.0	(7,562)	.0	(7,562)	.0	156,577	.0	.0	.0	5,723	06/01/2024	1
31416C-MZ-6	FNMA Pool 995976 6.000% 04/01/38		09/01/2012	Paydown		235,502	235,502	247,866	247,711	.0	(12,209)	.0	(12,209)	.0	235,502	.0	.0	.0	9,297	04/01/2038	1
31416H-Q2-4	FNMA Pool AA0472 4.000% 03/01/39		09/01/2012	Paydown		44,731	44,731	44,672	44,670	.0	.61	.0	.61	.0	44,731	.0	.0	.0	1,183	03/01/2039	1
31416H-VT-9	FNMA Pool AA0625 4.500% 03/01/39		09/01/2012	Paydown		31,514	31,514	31,359	31,361	.0	154	.0	154	.0	31,514	.0	.0	.0	979	03/01/2039	1
31416K-G0-5	FNMA Pool AA2006 4.000% 02/01/39		09/01/2012	Paydown		4,953	4,953	4,947	4,946	.0	.7	.0	.7	.0	4,953	.0	.0	.0	148	02/01/2039	1
31416L-GU-4	FNMA Pool AA2910 4.500% 04/01/39		09/01/2012	Paydown		47,363	47,363	48,414	48,379	.0	(1,016)	.0	(1,016)	.0	47,363	.0	.0	.0	1,433	04/01/2039	1
31416M-6W-9	FNMA Pool AA4484 5.000% 04/01/39		09/01/2012	Paydown		15,386	15,386	16,276	16,253	.0	(867)	.0	(867)	.0	15,386	.0	.0	.0	520	04/01/2039	1
31416N-E5-7	FNMA Pool AA4655 4.000% 05/01/24		09/01/2012	Paydown		337,254	337,254	359,966	.0	.0	(22,712)	.0	(22,712)	.0	337,254	.0	.0	.0	1,300	05/01/2024	1
31416P-M7-9	FNMA Pool AA5781 5.000% 04/01/39		09/01/2012	Paydown		22,888	22,888	24,649	24,598	.0	(1,710)	.0	(1,710)	.0	22,888	.0	.0	.0	756	04/01/2039	1
31416Q-A4-7	FNMA Pool AA6326 4.000% 05/01/24		09/01/2012	Paydown		2,472	2,472	2,468	2,467	.0	.5	.0	.5	.0	2,472	.0	.0	.0	66	05/01/2024	1
31416S-KG-5	FNMA Pool AA8394 5.000% 06/01/39		09/01/2012	Paydown		338,781	338,781	347,502	347,378	.0	(8,597)	.0	(8,597)	.0	338,781	.0	.0	.0	10,418	06/01/2039	1
31416S-Z9-5	FNMA Pool AA8867 4.500% 04/01/24		09/01/2012	Paydown		12,490	12,490	13,208	13,180	.0	(690)	.0	(690)	.0	12,490	.0	.0	.0	398	04/01/2024	1
31416T-AJ-8	FNMA Pool AA9008 4.500% 08/01/39		09/01/2012	Paydown		204,274	204,274	208,487	208,345	.0	(4,071)	.0	(4,071)	.0	204,274	.0	.0	.0	6,531	08/01/2039	1
31416W-FG-2	FNMA Pool AB1066 4.000% 05/01/25		09/01/2012	Paydown		15,214	15,214	15,856	15,838	.0	(624)	.0	(624)	.0	15,214	.0	.0	.0	412	05/01/2025	1
31416W-LZ-3	FNMA Pool AB1243 4.000% 07/01/25		09/01/2012	Paydown		26,838	26,838	28,542	.0	.0	(1,705)	.0	(1,705)	.0	26,838	.0	.0	.0	283	07/01/2025	1
31416X-YZ-7	FNMA Pool AB2527 4.000% 03/01/41		09/01/2012	Paydown		371,965	371,965	387,077	386,992	.0	(15,026)	.0	(15,026)	.0	371,965	.0	.0	.0	10,177	03/01/2041	1
31416Y-U9-7	FNMA Pool AB3307 4.000% 07/01/41		09/01/2012	Paydown		217,628	217,628	224,667	224,545	.0	(6,917)	.0	(6,917)	.0	217,628	.0	.0	.0	5,927	07/01/2041	1
31417A-X4-6	FNMA Pool AB4298 3.500% 01/01/42		09/01/2012	Paydown		24,633	24,633	25,928	.0	.0	(1,295)	.0	(1,295)	.0	24,633	.0	.0	.0	178	01/01/2042	1
31417C-WM-4	FNMA Pool AB6019 3.500% 08/01/42		09/01/2012	Paydown		3,445	3,445	3,658	.0	.0	(213)	.0	(213)	.0	3,445	.0	.0	.0	10	08/01/2042	1
31417J-KM-1	FNMA Pool AC0299 5.000% 01/01/34		09/01/2012	Paydown		18,585	18,585	19,940	19,903	.0	(1,317)	.0	(1,317)	.0	18,585	.0	.0	.0	593	01/01/2034	1
31417K-SB-4	FNMA Pool AC1413 4.500% 08/01/39		09/01/2012	Paydown		16,454	16,454	16,645	16,639	.0	(184)	.0	(184)	.0	16,454	.0	.0	.0	504	08/01/2039	1
31417K-X6-9	FNMA Pool AC1600 4.500% 08/01/29		09/01/2012	Paydown		2,485	2,485	2,536	2,533	.0	(47)	.0	(47)	.0	2,485	.0	.0	.0	76	08/01/2029	1
31417K-YD-3	FNMA Pool AC1607 4.500% 08/01/39		09/01/2012	Paydown		26,268	26,268	27,765	27,749	.0	(1,481)	.0	(1,481)	.0	26,268	.0	.0	.0	793	08/01/2039	1
31417L-B4-6	FNMA Pool AC1858 4.000% 09/01/39		09/01/2012	Paydown		22,015	22,015	21,586	21,599	.0	416	.0	416	.0	22,015	.0	.0	.0	612	09/01/2039	1
31417L-CP-8	FNMA Pool AC1877 4.500% 09/01/39		09/01/2012	Paydown		7,254	7,254	7,424	7,421	.0	(167)	.0	(167)	.0	7,254	.0	.0	.0	220	09/01/2039	1
31417M-FM-0	FNMA Pool AC2871 4.000% 08/01/39		09/01/2012	Paydown		93,724	93,724	91,645	91,752	.0	1,972	.0	1,972	.0	93,724	.0	.0	.0	2,193	08/01/2039	1
31417Q-VT-5	FNMA Pool AC5221 4.500% 12/01/39		09/01/2012	Paydown		187,368	187,368	188,949	188,867	.0	(1,500)	.0	(1,500)	.0	187,368	.0	.0	.0	6,145	12/01/2039	1
31417S-AB-6	FNMA Pool AC5401 5.000% 10/01/39		09/01/2012	Paydown		15,919	15,919	16,486	16,486	.0	(567)	.0	(567)	.0	15,919	.0	.0	.0	526	10/01/2039	1
31417S-HQ-6	FNMA Pool AC5638 4.500% 03/01/25		09/01/2012	Paydown		56,892	56,892	59,665	59,496	.0	(2,604)	.0	(2,604)	.0	56,892	.0	.0	.0	1,704	03/01/2025	1
31417S-Y0-7	FNMA Pool AC6118 4.500% 11/01/39		09/01/2012	Paydown		149,905	149,905	152,973	152,911	.0	(3,006)	.0	(3,006)	.0	149,905	.0	.0	.0	4,568	11/01/2039	1
31417S-YV-6	FNMA Pool AC6123 4.000% 11/01/39		09/01/2012	Paydown		5,757	5,757	5,677	5,679	.0	.77	.0	.77	.0	5,757	.0	.0	.0	138	11/01/2039	1
31417T-L6-3	FNMA Pool AC6648 5.000% 12/01/39		09/01/2012	Paydown		3,951	3,951	4,190	4,187	.0	(236)	.0	(236)	.0	3,951	.0	.0	.0	129	12/01/2039	1
31417T-NK-0	FNMA Pool AC6693 4.500% 01/01/40		09/01/2012	Paydown		191,205	191,205	191,683	191,660	.0	(454)	.0	(454)	.0	191,205	.0	.0	.0	5,813	01/01/2040	1
31417U-V2-8	FNMA Pool AC7832 4.500% 12/01/39		09/01/2012	Paydown		48,453	48,453	48,956	48,942	.0	(489)	.0	(489)	.0	48,453	.0	.0	.0	1,385	12/01/2039	1
31417V-N6-6	FNMA Pool AC8512 4.500% 12/01/39		09/01/2012	Paydown		18,273	18,273	19,103	19,086	.0	(814)	.0	(814)	.0	18,273	.0	.0	.0	548	12/01/2039	1
31417W-X5-5	FNMA Pool AC9699 4.000% 02/01/40		09/01/2012	Paydown		8,106	8,106	7,944	7,949	.0	158	.0	158	.0	8,106	.0	.0	.0	226	02/01/2040	1
31417X-CT-4	FNMA Pool AC9981 5.000% 02/01/40		09/01/2012	Paydown		9,069	9,069	9,323	9,316	.0	(247)	.0	(247)	.0	9,069	.0	.0	.0	307	02/01/2040	1
31417Y-BQ-9	FNMA Pool MA0046 4.000% 04/01/29		09/01/2012	Paydown		7,548	7,548	7,631	7,628	.0	(79)	.0	(79)	.0	7,548	.0	.0	.0	200	04/01/2029	1
31417Y-FM-4	FNMA Pool MA0171 4.500% 09/01/29		09/01/2012	Paydown		14,734	14,734	15,164	15,144	.0	(410)	.0	(410)	.0	14,734	.0	.0	.0	446	09/01/2029	1
31417Y-LF-2	FNMA Pool MA0325 4.500% 01/01/40		09/01/2012	Paydown		19,281	19,281	19,287	19,285	.0	(3)	.0	(3)	.0	19,281	.0	.0	.0	590	01/01/2040	1
31417Y-UW-5	FNMA Pool MA0596 4.000% 12/01/25		09/01/2012	Paydown		2,571	2,571	2,690	2,687	.0	(117)	.0	(117)	.0	2,571	.0	.0	.0	70	12/01/2025	1
31417Y-VJ-3	FNMA Pool MA0616 4.000% 01/01/3																				

STATEMENT AS OF SEPTEMBER 30, 2012 OF THE Community Insurance Company

SCHEDULE D - PART 4

Show All Long-Term Bonds and Stock Sold, Redeemed or Otherwise Disposed of During the Current Quarter

1	2	3	4	5	6	7	8	9	10	Change In Book/Adjusted Carrying Value					16	17	18	19	20	21	22
										11	12	13	14	15							
CUSIP Ident-ification	Description	For-ign	Disposal Date	Name of Purchaser	Number of Shares of Stock	Consid-eration	Par Value	Actual Cost	Prior Year Book/ Adjusted Carrying Value	Unrealized Valuation Increase/(Decrease)	Current Year's (Amor-tization)/ Accretion	Current Year's Other Than Temporary Impairment Recogn-ized	Total Change in Book/ Adjusted Carrying Value (11 + 12 - 13)	Total Foreign Exchange Change in Book /Adjusted Carrying Value	Book/ Adjusted Carrying Value at Disposal Date	Foreign Exchange Gain (Loss) on Disposal	Realized Gain (Loss) on Disposal	Total Gain (Loss) on Disposal	Bond Interest/ Stock Dividends Received During Year	Stated Con-tractual Maturity Date	NAIC Desig-nation or Market In-dicator (a)
31418U-C6-9	FNMA Pool AD6392 4.500% 05/01/25		07/10/2012	J P Morgan		4,383,946	4,080,462	4,338,997	4,331,636	.0	1,091	.0	1,091	.0	4,332,727	.0	51,219	51,219	115,273	05/01/2025	1
31418U-C6-9	FNMA Pool AD6392 4.500% 05/01/25		09/01/2012	Paydown		440,898	440,898	468,833	468,038	.0	(27,140)	.0	(27,140)	.0	440,898	.0	.0	.0	13,002	05/01/2025	1
31418U-CG-7	FNMA Pool AD6370 4.500% 05/01/40		09/01/2012	Paydown		73,250	73,250	74,291	74,291	.0	(1,041)	.0	(1,041)	.0	73,250	.0	.0	.0	2,207	05/01/2040	1
31418U-VU-5	FNMA Pool AD6926 4.500% 06/01/40		09/01/2012	Paydown		22,009	22,009	22,437	22,428	.0	(419)	.0	(419)	.0	22,009	.0	.0	.0	659	06/01/2040	1
31418V-2A-9	FNMA Pool AD7968 5.000% 12/01/39		09/01/2012	Paydown		37,596	40,110	40,057	40,110	.0	(2,461)	.0	(2,461)	.0	37,596	.0	.0	.0	1,318	12/01/2039	1
31418V-6M-9	FNMA Pool AD8075 5.000% 06/01/40		09/01/2012	Paydown		4,097	4,097	4,285	4,282	.0	(185)	.0	(185)	.0	4,097	.0	.0	.0	125	06/01/2040	1
31418V-L6-7	FNMA Pool AD7548 5.000% 06/01/40		09/01/2012	Paydown		135,006	135,006	143,275	143,180	.0	(8,173)	.0	(8,173)	.0	135,006	.0	.0	.0	4,620	06/01/2040	1
31418X-GC-7	FNMA Pool AD9866 4.500% 10/01/40		09/01/2012	Paydown		9,439	9,439	9,926	9,912	.0	(473)	.0	(473)	.0	9,439	.0	.0	.0	284	10/01/2040	1
31418X-XX-1	FNMA Pool AD9693 5.000% 08/01/40		09/01/2012	Paydown		71,092	71,092	75,285	75,256	.0	(4,164)	.0	(4,164)	.0	71,092	.0	.0	.0	2,461	08/01/2040	1
31419A-4N-4	FNMA Pool AE0828 3.500% 02/01/41		09/01/2012	Paydown		26,439	26,439	27,138	.0	.0	(698)	.0	(698)	.0	26,439	.0	.0	.0	555	02/01/2041	1
31419A-CU-9	FNMA Pool AE0082 5.000% 05/01/40		09/01/2012	Paydown		41,779	41,779	44,214	44,174	.0	(2,395)	.0	(2,395)	.0	41,779	.0	.0	.0	1,396	05/01/2040	1
31419A-NM-5	FNMA Pool AE0395 4.500% 10/01/40		09/01/2012	Paydown		18,335	18,335	19,385	19,385	.0	(1,050)	.0	(1,050)	.0	18,335	.0	.0	.0	559	10/01/2040	1
31419A-ZK-6	FNMA Pool AE0745 6.000% 03/01/24		07/10/2012	J P Morgan		2,406,807	2,222,096	2,417,224	2,410,005	.0	(1,457)	.0	(1,457)	.0	2,408,549	.0	(1,741)	(1,741)	83,699	03/01/2024	1
31419A-ZK-6	FNMA Pool AE0745 6.000% 03/01/24		07/01/2012	Paydown		65,256	65,256	70,986	70,774	.0	(5,518)	.0	(5,518)	.0	65,256	.0	.0	.0	2,284	03/01/2024	1
31419B-4T-9	FNMA Pool AE1733 4.000% 09/01/40		09/01/2012	Paydown		900,299	900,299	903,956	903,913	.0	(3,614)	.0	(3,614)	.0	900,299	.0	.0	.0	24,500	09/01/2040	1
31419B-BT-1	FNMA Pool AE0949 4.000% 02/01/41		09/01/2012	Paydown		22,938	22,938	24,543	.0	.0	(1,606)	.0	(1,606)	.0	22,938	.0	.0	.0	119	02/01/2041	1
31419B-N4-3	FNMA Pool AE1310 4.000% 07/01/25		09/01/2012	Paydown		26,380	26,380	27,588	27,499	.0	(1,119)	.0	(1,119)	.0	26,380	.0	.0	.0	641	07/01/2025	1
31419C-D3-4	FNMA Pool AE1921 4.000% 09/01/40		09/01/2012	Paydown		37,421	37,421	38,556	38,528	.0	(1,107)	.0	(1,107)	.0	37,421	.0	.0	.0	1,010	09/01/2040	1
31419E-AP-4	FNMA Pool AE3613 4.500% 09/01/40		09/01/2012	Paydown		21,850	21,850	22,236	22,235	.0	(385)	.0	(385)	.0	21,850	.0	.0	.0	734	09/01/2040	1
31419F-GP-5	FNMA Pool AE4705 4.000% 09/01/40		09/01/2012	Paydown		30,717	30,717	32,049	18,820	.0	(1,315)	.0	(1,315)	.0	30,717	.0	.0	.0	750	09/01/2040	1
31419F-RN-8	FNMA Pool AE4992 3.500% 11/01/25		09/01/2012	Paydown		54,387	54,387	57,215	.0	.0	(2,828)	.0	(2,828)	.0	54,387	.0	.0	.0	904	11/01/2025	1
31419G-CH-5	FNMA Pool AE5471 4.500% 10/01/40		09/01/2012	Paydown		83,700	83,700	88,643	88,600	.0	(4,900)	.0	(4,900)	.0	83,700	.0	.0	.0	2,559	10/01/2040	1
31419H-GS-5	FNMA Pool AE6508 3.500% 10/01/25		09/01/2012	Paydown		21,512	21,512	22,352	22,342	.0	(829)	.0	(829)	.0	21,512	.0	.0	.0	494	10/01/2025	1
31419J-RF-7	FNMA Pool AE7685 4.000% 10/01/40		09/01/2012	Paydown		59,956	59,956	63,411	.0	.0	(3,455)	.0	(3,455)	.0	59,956	.0	.0	.0	615	10/01/2040	1
31419J-SM-1	FNMA Pool AE7723 4.000% 11/01/40		09/01/2012	Paydown		371,816	371,816	382,012	381,794	.0	(9,977)	.0	(9,977)	.0	371,816	.0	.0	.0	10,011	11/01/2040	1
31419K-KE-4	FNMA Pool AE8392 3.500% 11/01/40		09/01/2012	Paydown		11,508	11,508	11,319	11,323	.0	185	.0	185	.0	11,508	.0	.0	.0	272	11/01/2040	1
31419K-SZ-9	FNMA Pool AE8635 3.500% 11/01/25		09/01/2012	Paydown		7,595	7,595	7,612	7,612	.0	(17)	.0	(17)	.0	7,595	.0	.0	.0	173	11/01/2025	1
31419L-EJ-8	FNMA Pool AE9136 3.500% 12/01/25		09/01/2012	Paydown		10,807	10,807	10,949	10,943	.0	(136)	.0	(136)	.0	10,807	.0	.0	.0	255	12/01/2025	1
31419M-BK-6	FNMA Pool AE9941 3.500% 12/01/25		09/01/2012	Paydown		5,071	5,071	5,107	5,105	.0	(33)	.0	(33)	.0	5,071	.0	.0	.0	118	12/01/2025	1
34073N-Y3-8	Florida Hsg Fin Corp Rev Amt- Homeowner Mtg-Ser 1 5.950% 01/01/48		07/01/2012	Call 100.0000		365,000	365,000	391,941	379,936	.0	8,669	.0	8,669	.0	388,604	.0	(23,604)	(23,604)	21,718	01/01/2048	1FE
45505T-DK-4	Indiana St Hsg Cmnty Dev MTG-SER A1 5.250% 01/01/37		07/01/2012	Call 100.0000		480,000	480,000	499,392	491,774	.0	(949)	.0	(949)	.0	490,824	.0	(10,824)	(10,824)	25,200	01/01/2037	1FE
603798-AF-6	Minneapolis St Paul Minn Hsg Mtg Bkd-City Living-A-5 5.450% 04/01/27		09/01/2012	Call 100.0000		40,828	40,828	43,633	42,276	.0	(171)	.0	(171)	.0	42,105	.0	(1,277)	(1,277)	1,483	04/01/2027	1FE
676907-MY-1	Ohio Hsg Fin Agy Mtg Rev 5.375% 03/01/37		09/01/2012	Call 100.0000		270,000	270,000	283,975	282,954	.0	(175)	.0	(175)	.0	282,779	.0	(12,779)	(12,779)	14,513	03/01/2037	1FE
87638R-AW-7	Tarrant Cnty Tex Cultural Ed Air Force Vlg Oblig Group 5.000% 05/15/14		08/08/2012	Keybanc Capital Markets Inc		1,402,286	1,350,000	1,397,817	1,367,748	.0	(4,443)	.0	(4,443)	.0	1,363,305	.0	38,980	38,980	50,250	05/15/2014	2FE
915137-SV-6	University Tex Univ Revs Fing Sys - Ser B 5.250% 08/15/12		08/15/2012	Maturity		350,000	350,000	399,875	354,164	.0	(4,164)	.0	(4,164)	.0	350,000	.0	.0	.0	18,375	08/15/2012	1FE
915137-TN-3	University Tex Univ Revs Ref Fing Sys Ser A 5.250% 08/15/13		08/08/2012	Morgan Stanley		3,047,117	2,900,000	3,307,160	2,979,781	.0	(29,780)	.0	(29,780)	.0	2,950,001	.0	97,116	97,116	151,404	08/15/2013	1FE
3199999	Subtotal - Bonds - U.S. Special Revenues					77,210,614	73,854,240	78,354,173	64,993,103	0	(1,111,776)	0	(1,111,776)	0	76,312,736	0	897,886	897,886	2,459,216	XXX	XXX
00130H-BL-8	AES Corporation 7.750% 10/15/15		08/14/2012	Bank of America		198,625	175,000	122,938	141,416	.0	3,366	.0	3,366	.0	144,782	.0	53,843	53,843	11,377	10/15/2015	3FE
00130H-BN-4	AES Corporation 8.000% 06/01/20		08/14/2012	Bank of America		135,413	115,000	73,147	78,501	.0	1,100	.0	1,100	.0	79,601	.0	55,811	55,811	6,542	06/01/2020	3FE
00130H-BQ-7	AES Corporation 9.750% 04/15/16		08/14/2012	Bank of America		2,880,000	2,400,000	2,600,583	2,552,670	.0	(14,695)	.0	(14,695)	.0	2,537,975	.0	342,025	342,025	196,300	04/15/2016	3FE
00206R-AQ-5	AT&T Inc 4.850% 02/15/14		09/14/2012	Call 105.8827		158,824	150,000	149,991	149,997	.0	.3	.0	.3	.0	150,000	.0	8,824	8,824	7,861	02/15/2014	1FE
00439T-AE-7	Accuride Corp 9.500% 08/01/18		09/27/2012	Bank of America		10,300	10,000	10,150	.0	.0	(5)	.0	(5)	.0	10,145	.0	155	155	161	08/01/2018	4FE
00508X-AE-4	Actuant Corp Series 144A 5.625% 06/15/22		07/23/2012	Wells Fargo		1,031,250	1,000,000	1,000,000	.0	.0	.0	.0	.0	.0	1,000,000	.0	31,250	31,250	15,625	06/15/2022	3FE
00828R-AC-9	Affinion Group Inc Tranche B 4.250% 10/09/16		09/28/2012	Redemption 100.0000		2,553	2,553	2,212	.0	.0	1	.0	1	.0	2,213	.0	340	340	.0	10/09/2016	5FE
009127-AA-9	AMGH Merger Sub Inc Series 144A 9.250% 11/01/18		09/12/2012	Tax Free Exchange Redemption 100.0000		103,748	103,000	103,773	.0	.0	(25)	.0	(25)	.0	103,748	.0	.0	.0	3,467	11/01/2018	4FE
01449H-AD-1	Alere IM US Holdings LLC B Term Loan 4.750% 06/30/17		09/28/2012	Redemption 100.0000		6,281	6,281	6,291	.0	.0	(10)	.0	(10)	.0	6,281	.0	1	1	108	06/30/2017	3FE
01449H-AF-6	Alere IM US Holdings LLC Incremental B-1 Term Loan 4.750% 06/30/17		09/28/2012	Redemption 100.0000		1,256	1,256	1,253	.0	.0	(2)	.0	(2)	.0	1,251	.0	5	5	28	06/30/2017	3FE



STATEMENT AS OF SEPTEMBER 30, 2012 OF THE Community Insurance Company

SCHEDULE D - PART 4

Show All Long-Term Bonds and Stock Sold, Redeemed or Otherwise Disposed of During the Current Quarter

1	2	3	4	5	6	7	8	9	10	Change In Book/Adjusted Carrying Value					16	17	18	19	20	21	22
										11	12	13	14	15							
CUSIP Ident- ification	Description	For- eign	Disposal Date	Name of Purchaser	Number of Shares of Stock	Consid- eration	Par Value	Actual Cost	Prior Year Book/ Adjusted Carrying Value	Unrealized Valuation Increase/ (Decrease)	Current Year's (Amor- tization)/ Accretion	Current Year's Other Than Temporary Impairment Recogn- ized	Total Change in Book/ Adjusted Carrying Value (11 + 12 - 13)	Total Foreign Exchange Change in Book /Adjusted Carrying Value	Book/ Adjusted Carrying Value at Disposal Date	Foreign Exchange Gain (Loss) on Disposal	Realized Gain (Loss) on Disposal	Total Gain (Loss) on Disposal	Bond Interest/ Stock Dividends Received During Year	Stated Con- tractual Maturity Date	NAIC Desig- nation or Market In- dicator (a)
	Alere IM US Holdings LLC Incremental B-2			Redemption 100.0000																	
..01449H-AG-4	Term Loan 4.750% 06/30/17 .....		07/01/2012			2,596	2,596	2,570	.0	.0	(2)	.0	(2)	.0	2,568	.0	28	28	27	06/30/2017	3FE
..01449J-AB-1	Alere Inc 9.000% 05/15/16 .....		07/18/2012	Deutsche Bank .....		1,300,000	1,250,000	1,325,000	.0	.0	(7,858)	.0	(7,858)	.0	1,317,142	.0	(17,142)	(17,142)	77,500	05/15/2016	4FE
..018804-AL-8	Alliant TechSystems Inc 6.750% 04/01/16 .....		09/07/2012	Call 102.2500 .....		470,350	460,000	391,000	415,874	.0	4,669	.0	4,669	.0	420,543	.0	49,807	49,807	28,980	04/01/2016	3FE
..01973J-AE-9	Allison Transmission Inc Term B-2 3.740% .....		08/07/17	Redemption 100.0000		3,759	3,759	3,755	.0	.0	(3)	.0	(3)	.0	3,752	.0	.8	.8	43	08/07/2017	3FE
..026874-CS-4	American International Group 3.800% .....		03/22/17																		
..03063P-AC-6	Americredit Auto Receivables Series 2010-3 .....		07/25/2012	Bank of America .....		4,437,213	4,300,000	4,291,271	.0	.0	569	.0	569	.0	4,291,840	.0	145,373	145,373	58,098	03/22/2017	2FE
..03162-BQ-2	Class A3 1.140% 04/08/15 .....		09/08/2012	Paydown .....		249,572	249,572	250,274	.0	.0	(702)	.0	(702)	.0	249,572	.0	.0	.0	717	04/08/2015	1FE
..03234T-AJ-7	Amgen Inc 2.125% 05/15/17 .....		09/20/2012	CS First Boston .....		4,061,851	3,945,000	3,937,938	.0	.0	486	.0	486	.0	3,938,424	.0	123,427	123,427	30,272	05/15/2017	2FE
..03827F-AH-4	AMWINS Group Inc Term Loan 4.070% 05/07/19 .....		09/28/2012	Redemption 100.0000		2,500	2,500	2,475	.0	.0	(6)	.0	(6)	.0	2,469	.0	31	31	41	05/07/2019	4FE
..03938D-AD-4	Applied Systems Incremental Term Loan .....		09/28/2012	Redemption 100.0000		1,761	1,761	1,717	.0	.0	.0	.0	.0	.0	1,717	.0	44	44	33	03/08/2016	5FE
..04349V-AB-9	5.500% 03/08/16 .....		09/28/2012	Redemption 100.0000		3,750	3,750	3,713	.0	.0	(8)	.0	(8)	.0	3,705	.0	45	45	70	05/16/2018	3FE
..04349V-AB-9	Arch Coal Inc Term Loan B 5.750% 05/16/18 .....		08/29/2012	Bank of America .....		743,028	747,962	733,003	.0	.0	(1,999)	.0	(1,999)	.0	731,004	.0	12,025	12,025	18,733	03/26/2018	5FE
..044209-AD-6	Ascend Performance Materials Term B Loan .....		09/28/2012	Redemption 100.0000		1,880	1,880	1,842	.0	.0	(10)	.0	(10)	.0	1,832	.0	48	48	62	03/26/2018	5FE
..04420T-AS-9	6.750% 03/26/18 .....		08/07/2012	Corporate Action .....		1,392,188	1,250,000	1,210,976	1,218,531	.0	2,033	.0	2,033	.0	1,220,563	.0	171,624	171,624	77,943	06/01/2017	3FE
..04826N-AL-7	Ashland Inc 9.125% 06/01/17 .....		09/21/2012	Redemption 100.0000		380,521	380,521	381,948	.0	.0	(460)	.0	(460)	.0	381,488	.0	(967)	(967)	6,901	08/23/2018	3FE
..04962C-AN-1	Ashland Inc Term B Facility 1.422% .....		09/28/2012	Redemption 100.0000		3,750	3,750	3,731	.0	.0	(11)	.0	(11)	.0	3,721	.0	29	29	89	04/04/2019	4FE
..05329W-AH-5	Atlantic Broadband Term Loan 5.250% .....		07/01/2012	Redemption 100.0000		42,713	42,713	42,713	.0	.0	.0	.0	.0	.0	42,713	.0	.0	.0	1,578	04/27/2017	4FE
..05329W-AJ-1	Attachmate Corporation Term Loan First Lien .....		08/07/2012	Various .....		.0	.0	.0	.0	.0	.0	.0	.0	.0	.0	.0	.0	.0	(18,725)	04/15/2014	3FE
..05329W-AK-8	Automation Inc 6.750% 04/15/18 .....		08/07/2012	Baring Securities Inc .....		1,353,000	1,200,000	1,181,856	1,185,280	.0	863	.0	863	.0	1,186,144	.0	166,856	166,856	66,375	04/15/2018	3FE
..055381-AQ-0	Automation Inc 5.500% 02/01/20 .....		07/25/2012	Baring Securities Inc .....		2,035,200	1,920,000	1,920,000	1,920,000	.0	.0	.0	.0	.0	1,920,000	.0	115,200	115,200	55,440	02/01/2020	3FE
..06406H-BK-4	BE Aerospace 8.500% 07/01/18 .....		08/31/2012	Various .....		1,409,760	1,280,000	1,348,800	640,000	.0	.0	.0	.0	.0	1,348,800	.0	60,960	60,960	47,102	07/01/2018	3FE
..07170L-AK-8	Bank of New York 5.125% 08/27/13 .....		09/28/2012	Bear Stearns .....		193,430	185,000	199,487	193,964	.0	(3,658)	.0	(3,658)	.0	190,307	.0	3,124	3,124	9,718	08/27/2013	1FE
..07170L-AK-8	Bausch and Lomb Inc Term Loan 5.250% .....		09/28/2012	Redemption 100.0000		1,441,031	1,425,000	1,410,750	.0	.0	(2,340)	.0	(2,340)	.0	1,408,409	.0	32,622	32,622	26,392	04/17/2019	4FE
..086516-AJ-0	Bausch and Lomb Inc Term Loan 5.250% .....		09/28/2012	Redemption 100.0000		7,321	7,321	7,248	.0	.0	(15)	.0	(15)	.0	7,234	.0	88	88	127	04/17/2019	4FE
..09505E-AD-2	Best Buy 6.750% 07/15/13 .....		08/06/2012	Wachovia Securities .....		51,942	50,000	49,923	49,971	.0	.11	.0	.11	.0	49,982	.0	1,960	1,960	3,600	07/15/2013	2FE
..120111-BL-2	Booz Allen & Hamilton Inc Tranche B Term .....		07/31/2012	Redemption 100.0000		1,500,000	1,500,000	1,509,375	.0	11,685	.0	.0	11,685	.0	1,509,375	.0	(9,375)	(9,375)	10,797	08/03/2017	3FE
..1248EP-AU-7	Loan 0.000% 08/03/17 .....		08/15/2012	Building Materials Corp Series 144A 6.750% .....		1,095,000	1,000,000	1,028,268	293,438	.0	(1,147)	.0	(1,147)	.0	1,027,254	.0	67,746	67,746	54,188	05/01/2021	3FE
..1248EP-AY-9	Cco Hldgs Llc / Cap Corp 6.500% 04/30/21 .....		09/10/2012	Various .....		3,207,500	3,000,000	2,990,044	2,990,376	.0	344	.0	344	.0	2,990,719	.0	216,781	216,781	155,097	04/30/2021	3FE
..125430-AR-1	Cco Hldgs Llc / Cap Corp 5.250% 09/30/22 .....		09/13/2012	Various .....		996,963	1,000,000	990,229	.0	.0	.10	.0	.10	.0	990,239	.0	6,724	6,724	3,000	09/30/2022	3FE
..125581-GL-6	Community Health Systems 5.125% 08/15/18 .....		09/13/2012	CS First Boston .....		1,299,250	1,255,000	1,255,000	.0	.0	.0	.0	.0	.0	1,255,000	.0	44,250	44,250	2,892	08/15/2018	3FE
..126307-AA-5	CIT Group Inc 5.250% 03/15/18 .....		08/07/2012	Citicorp .....		1,590,000	1,500,000	1,513,238	.0	.0	(970)	.0	(970)	.0	1,512,267	.0	77,733	77,733	40,031	03/15/2018	3FE
..131347-BS-4	CSC Holdings Inc 8.500% 04/15/14 .....		09/06/2012	CS First Boston .....		2,433,750	2,200,000	2,169,468	2,180,471	.0	3,420	.0	3,420	.0	2,183,891	.0	249,859	249,859	153,236	04/15/2014	3FE
..14149Y-AS-7	Calpine Corporation Series 144A 7.875% .....		07/31/2020	Bank of America .....		1,567,225	1,390,000	1,471,175	1,469,092	.0	(5,297)	.0	(5,297)	.0	1,463,795	.0	103,430	103,430	67,198	07/31/2020	3FE
..14170T-AD-3	Cardinal Health Inc 5.500% 06/15/13 .....		08/01/2012	Bony/Barclays Capital .....		142,676	137,000	148,385	143,735	.0	(2,703)	.0	(2,703)	.0	141,033	.0	1,643	1,643	4,772	06/15/2013	2FE
..15018L-AD-3	Carefusion Corp 4.125% 08/01/12 .....		09/07/2012	Maturity .....		5,528,000	5,528,000	5,729,674	5,617,066	.0	(89,066)	.0	(89,066)	.0	5,528,000	.0	.0	.0	228,030	08/01/2012	2FE
..16117L-AZ-2	Cedar Fair LP Term -1 Loans 4.000% .....		09/28/2012	Redemption 100.0000		11,677	11,677	11,692	.0	.0	(12)	.0	(12)	.0	11,680	.0	(3)	(3)	131	12/15/2017	3FE
..165167-BU-0	Charter Communications Tranche C Ext .....		09/28/2012	Redemption 100.0000		5,128	5,128	5,128	.0	.0	.0	.0	.0	.0	5,128	.0	.0	.0	22	09/06/2016	3FE
..165167-BU-0	Charter Communications Inc. Term D Loan .....		09/28/2012	Redemption 100.0000		2,356	2,356	2,347	.0	.0	(4)	.0	(4)	.0	2,343	.0	13	13	41	05/15/2019	3FE
..165167-BU-0	4.000% 05/15/19 .....		09/12/2012	J P Morgan .....		2,150,000	2,000,000	2,065,000	.0	.0	(446)	.0	(446)	.0	2,064,554	.0	85,446	85,446	46,597	11/15/2020	3FE

STATEMENT AS OF SEPTEMBER 30, 2012 OF THE Community Insurance Company

SCHEDULE D - PART 4

Show All Long-Term Bonds and Stock Sold, Redeemed or Otherwise Disposed of During the Current Quarter

1	2	3	4	5	6	7	8	9	10	Change In Book/Adjusted Carrying Value					16	17	18	19	20	21	22	
										11	12	13	14	15								
CUSIP Ident- ification	Description	For- eign	Disposal Date	Name of Purchaser	Number of Shares of Stock	Consid- eration	Par Value	Actual Cost	Prior Year Book/ Adjusted Carrying Value	Unrealized Valuation Increase/ (Decrease)	Current Year's (Amor- tization)/ Accretion	Current Year's Other Than Temporary Impairment Recog- nized	Total Change in Book/ Adjusted Carrying Value (11 + 12 - 13)	Total Foreign Exchange Change in Book /Adjusted Carrying Value	Book/ Adjusted Carrying Value at Disposal Date	Foreign Exchange Gain (Loss) on Disposal	Realized Gain (Loss) on Disposal	Total Gain (Loss) on Disposal	Bond Interest/ Stock Dividends Received During Year	Stated Con- tractual Maturity Date	NAIC Design- ation or Market In- dicator (a)	
165167-CG-0	Chesapeake Energy Corp 6.125% 02/15/21		08/10/2012	Bank of America		2,000,000	2,000,000	1,909,773	.0	.0	2,254	.0	2,254	.0	1,912,026	.0	87,974	87,974	61,250	02/15/2021	3FE	
16524R-AC-7	Chesapeake Midstream 5.875% 04/15/21		09/06/2012	CS First Boston		1,602,938	1,545,000	1,552,479	.0	.0	(433)	.0	(433)	.0	1,552,046	.0	50,891	50,891	82,196	04/15/2021	3FE	
19401N-AK-0	Colfax Corporation Term B Facility 4.500% 01/13/19		09/28/2012	Redemption 100.0000		3,759	3,759	3,778	.0	.0	(7)	.0	(7)	.0	3,772	.0	(12)	(12)	79	01/13/2019	3FE	
20337E-AK-7	CommScope Inc Tranche 1 Term Loan 3.953% 01/14/18		09/28/2012	Redemption 100.0000		3,788	3,788	3,802	.0	.0	(4)	.0	(4)	.0	3,798	.0	(10)	(10)	53	01/14/2018	3FE	
20825C-AS-3	ConocoPhillips 4.750% 02/01/14		08/17/2012	Call 105.8245		116,407	110,000	109,691	109,862	.0	138	.0	138	.0	110,000	.0	6,407	6,407	5,457	02/01/2014	1FE	
21036P-AF-5	Constellation Brands 7.250% 05/15/17		09/07/2012	Deutsche Bank		266,800	230,000	192,625	203,467	.0	2,108	.0	2,108	.0	205,575	.0	61,225	61,225	13,737	05/15/2017	3FE	
21036P-AG-3	Constellation Brands 8.375% 12/15/14		08/07/2012	CS First Boston		1,033,963	905,000	913,191	908,965	.0	(573)	.0	(573)	.0	908,392	.0	125,571	125,571	49,476	12/15/2014	3FE	
21036P-AH-1	Constellation Brands 6.000% 05/01/22		09/06/2012	Deutsche Bank		1,125,000	1,000,000	1,000,000	.0	.0	.0	.0	.0	.0	1,000,000	.0	125,000	125,000	24,000	05/01/2022	3FE	
22025Y-AJ-9	Corrections Corp of America 6.750% 01/31/14		08/27/2012	Call 100.0000		490,000	490,000	493,063	490,000	.0	.0	.0	.0	.0	490,000	.0	.0	.0	19,018	01/31/2014	3FE	
22818V-AB-3	Crown Amer/Cap Corp III 6.250% 02/01/21		07/27/2012	RBC Dominion		1,650,000	1,500,000	1,631,250	.0	.0	(5,295)	.0	(5,295)	.0	1,625,955	.0	24,045	24,045	46,875	02/01/2021	3FE	
23108K-AB-4	Cumulus Media Holdings Tranche B 5.750% 09/16/18		09/28/2012	Redemption 100.0000		2,276	2,276	2,285	.0	.0	(1)	.0	(1)	.0	2,284	.0	(8)	(8)	6	09/16/2018	3FE	
23370P-AD-0	Dae Aviation Holdings Tranche B2 Loan 5.450% 07/31/14		09/28/2012	Redemption 100.0000		461	461	459	.0	.0	.0	.0	.0	.0	459	.0	2	2	9	07/31/2014	4FE	
242369-AL-0	Dean Foods Tranche B 1.615% 04/02/14		09/28/2012	Redemption 100.0000		3,172	3,172	3,156	.0	.0	.0	.0	.0	.0	3,156	.0	16	16	.0	04/02/2014	3FE	
285661-AD-6	Electronic Data Systems Corp Ser B 6.000% 08/01/13		08/31/2012	Wachovia Securities		234,837	225,000	247,625	238,058	.0	(5,570)	.0	(5,570)	.0	232,489	.0	2,349	2,349	14,813	08/01/2013	1FE	
290408-AB-9	Elwood Energy LLC 8.159% 07/05/26		07/05/2012	Redemption 100.0000		15,381	15,381	16,227	15,035	1,092	(27)	.0	1,065	.0	16,100	.0	(719)	(719)	627	07/05/2026	3FE	
29084U-AC-5	Beagle Intermediate Holdings Term B-1 Loan 5.000% 11/02/18		09/28/2012	Redemption 100.0000		3,200	3,200	3,200	.0	.0	.0	.0	.0	.0	3,200	.0	.0	.0	25	11/02/2018	3FE	
29269Q-AE-7	Energy Future EF1H Financial Series 144A 6.875% 08/15/17		08/09/2012	Various		241,200	240,000	240,000	.0	.0	.0	.0	.0	.0	240,000	.0	1,200	1,200	.0	08/15/2017	5FE	
29444R-AE-3	Equipower Resources Holdings Term Loan B 1st Lien 6.484% 12/27/18		09/28/2012	Redemption 100.0000		6,776	6,776	6,675	.0	.0	(9)	.0	(9)	.0	6,666	.0	110	110	92	12/27/2018	3FE	
30161M-AH-6	Exelon Generation Co LLC 4.000% 10/01/20		08/01/2012	J P Morgan		524,030	500,000	522,350	.0	.0	(20)	.0	(20)	.0	522,330	.0	1,700	1,700	6,944	10/01/2020	2FE	
31620M-AB-2	Fidelity National Information 7.625% 07/15/17		09/06/2012	Bank of America		368,500	335,000	335,000	335,000	.0	.0	.0	.0	.0	335,000	.0	33,500	33,500	16,745	07/15/2017	3FE	
31620M-AD-8	Fidelity National Information 7.875% 07/15/20		09/06/2012	Bank of America		314,300	280,000	280,000	280,000	.0	.0	.0	.0	.0	280,000	.0	34,300	34,300	14,455	07/15/2020	3FE	
31620M-AG-1	Fidelity National Information Series 144A 5.000% 03/15/22		08/17/2012	Tax Free Exchange		960,000	960,000	960,000	.0	.0	.0	.0	.0	.0	960,000	.0	.0	.0	19,733	03/15/2022	3FE	
31620M-AH-9	Fidelity National Information 5.000% 03/15/22		09/10/2012	Various		1,000,350	960,000	960,000	.0	.0	.0	.0	.0	.0	960,000	.0	40,350	40,350	23,042	03/15/2022	3FE	
319963-BE-3	First Data Corp Series 144A 6.750% 11/01/20		09/12/2012	Deutsche Bank		327,975	320,000	317,418	.0	.0	1	.0	1	.0	317,418	.0	10,557	10,557	1,860	11/01/2020	4FE	
345397-VC-4	Ford Motor Credit Co 8.000% 12/15/16		07/25/2012	Bank of America		846,914	720,000	864,000	.0	.0	(4,850)	.0	(4,850)	.0	859,150	.0	(12,236)	(12,236)	36,000	12/15/2016	2FE	
345397-VP-5	Ford Motor Credit Co 6.625% 08/15/17		07/25/2012	Deutsche Bank		3,487,515	3,080,000	3,567,888	.0	.0	(14,033)	.0	(14,033)	.0	3,553,854	.0	(66,339)	(66,339)	93,523	08/15/2017	2FE	
345397-WU-4	Ford Motor Credit Co 5.875% 08/02/21		07/25/2012	Goldman Sachs & Co		1,697,405	1,550,000	1,734,063	.0	.0	(2,113)	.0	(2,113)	.0	1,731,950	.0	(34,545)	(34,545)	45,025	08/02/2021	2FE	
35804G-AF-5	Fresenius US Finance Series 144A 9.000% 07/15/15		09/06/2012	J P Morgan		955,969	825,000	767,877	790,649	.0	4,611	.0	4,611	.0	795,261	.0	160,708	160,708	48,675	07/15/2015	3FE	
36874V-AF-5	Generac Power Systems Tranche BTerm Loan 07/01/2012		07/01/2012	Various		.0	.0	.0	.0	.0	.0	.0	.0	.0	.0	.0	.0	.0	.0	0	02/11/2019	4FE
36962G-BE-2	General Electric Cap Corp 4.800% 05/01/13		07/31/2012	Morgan Stanley		464,400	450,000	467,897	460,710	.0	(4,702)	.0	(4,702)	.0	456,008	.0	8,392	8,392	16,320	05/01/2013	1FE	
37047Q-AH-2	General Nutrition Center Tranche B New Term Loan 5.179% 03/02/18		09/28/2012	Redemption 100.0000		1,074	1,074	1,069	.0	.0	.0	.0	.0	.0	1,069	.0	6	6	3	03/02/2018	3FE	
37247D-AP-1	Genworth Financial Inc 7.625% 09/24/21		08/01/2012	Various		981,820	996,000	1,025,880	.0	.0	(821)	.0	(821)	.0	1,025,059	.0	(43,240)	(43,240)	64,764	09/24/2021	2FE	
39843Q-AL-5	Grifols Inc Tranche B Loan 4.500% 06/04/17		09/28/2012	Redemption 100.0000		4,874	4,874	4,898	.0	.0	(8)	.0	(8)	.0	4,890	.0	(16)	(16)	78	06/04/2017	3FE	
404119-BJ-7	HCA Inc 7.875% 02/15/20		08/08/2012	Barclays		1,461,731	1,295,000	1,294,527	1,293,788	.0	(265)	.0	(265)	.0	1,293,523	.0	168,208	168,208	50,424	02/15/2020	3FE	
404119-BK-4	HCA Inc 7.250% 09/15/20		09/13/2012	J P Morgan		1,140,038	1,010,000	1,001,008	1,002,260	.0	364	.0	364	.0	1,002,623	.0	137,414	137,414	73,835	09/15/2020	3FE	
421933-AH-5	Health Management PLC 6.125% 04/15/16		08/08/2012	Wells Fargo		1,028,375	950,000	823,536	876,598	.0	6,832	.0	6,832	.0	883,430	.0	144,945	144,945	48,166	04/15/2016	3FE	
428236-BE-2	Hewlett-Packard Co 2.200% 12/01/15		07/25/2012	Bank of America		2,312,236	2,300,000	2,333,465	.0	.0	(2,162)	.0	(2,162)	.0	2,331,303	.0	(19,067)	(19,067)	33,593	12/01/2015	1FE	
428302-AA-1	Hexion US Finance Corp 6.625% 04/15/20		07/18/2012	Deutsche Bank		2,148,788	2,090,000	2,096,506	.0	.0	(35)	.0	(35)	.0	2,096,471	.0	52,316	52,316	49,042	04/15/2020	4FE	
44107T-AH-9	Host Hotels & Resorts LP 9.000% 05/15/17		08/28/2012	Bank of America		159,500	145,000	140,532	141,421	.0	274	.0	274	.0	141,696	.0	17,804	17,804	8,193	05/15/2017	3FE	
44107T-AK-2	Host Hotels & Resorts LP 6.000% 11/01/20		08/28/2012	Morgan Stanley		1,154,400	1,040,000	1,039,000	1,039,056	.0	43	.0	43	.0	1,039,099	.0	115,301	115,301	36,400	11/01/2020	3FE	

STATEMENT AS OF SEPTEMBER 30, 2012 OF THE Community Insurance Company

**SCHEDULE D - PART 4**

Show All Long-Term Bonds and Stock Sold, Redeemed or Otherwise Disposed of During the Current Quarter

1	2	3	4	5	6	7	8	9	10	Change In Book/Adjusted Carrying Value					16	17	18	19	20	21	22
										11	12	13	14	15							
CUSIP Ident-ification	Description	For-eign	Disposal Date	Name of Purchaser	Number of Shares of Stock	Consid-eration	Par Value	Actual Cost	Prior Year Book/ Adjusted Carrying Value	Unrealized Valuation Increase/ (Decrease)	Current Year's (Amor-tization)/ Accretion	Current Year's Other Than Temporary Impairment Recogn-ized	Total Change in Book/ Adjusted Carrying Value (11 + 12 - 13)	Total Foreign Exchange Change in Book /Adjusted Carrying Value	Book/ Adjusted Carrying Value at Disposal Date	Foreign Exchange Gain (Loss) on Disposal	Realized Gain (Loss) on Disposal	Total Gain (Loss) on Disposal	Bond Interest/ Stock Dividends Received During Year	Stated Con-tractual Maturity Date	NAIC Design-ation or Market In-dicator (a)
44107T-AM-8	Host Hotels & Resorts LP 5.875% 06/15/19		08/28/2012	Bank of America		1,059,088	.965,000	.957,841	957,978	.0	.415	.0	.415	.0	.958,392	.0	.000,695	.000,695	.40,316	06/15/2019	3FE
44108E-AY-4	Host Marriott LP Series 0 6.375% 03/15/15		09/05/2012	Call 101.0630		464,890	.460,000	.301,300	365,518	.0	12,711	.0	12,711	.0	.378,229	.0	.86,660	.86,660	.28,110	03/15/2015	3FE
44332E-AF-3	Hub International Holdings Inc 2017 Initial Term Loan 4.746% 06/13/17		09/28/2012	Redemption 100.0000		2,499	.2,499	.2,474	.0	.0	(2)	.0	(2)	.0	.2,473	.0	.27	.27	.33	06/13/2017	4FE
446413-AB-2	Huntington Ingalls Industries 6.875% 03/15/18		08/14/2012	J P Morgan		522,588	.485,000	.475,232	475,350	.0	.594	.0	.594	.0	.475,944	.0	.46,643	.46,643	.30,750	03/15/2018	3FE
446413-AD-8	Huntington Ingalls Industries 7.125% 03/15/21		08/14/2012	J P Morgan		2,492,625	.2,300,000	.2,228,453	2,229,007	.0	2,327	.0	2,327	.0	.2,231,334	.0	.261,291	.261,291	.151,129	03/15/2021	3FE
45672J-AB-6	Ineos Group Limited Dollar Term Loan 6.500% 04/27/18		09/28/2012	Redemption 100.0000		10,625	.10,625	.10,466	.0	.0	(21)	.0	(21)	.0	.10,444	.0	.181	.181	.207	04/27/2018	4FE
459200-GT-2	IBM Corp 1.000% 08/05/13		08/31/2012	McDonald & Co.		201,172	.200,000	.198,604	199,151	.0	.361	.0	.361	.0	.199,511	.0	.1,661	.1,661	.2,172	08/05/2013	1FE
46122Y-AG-6	InVentiv Health Inc Original Term B Loans 6.500% 08/04/16		08/07/2012	Citibank		176,537	.189,794	.179,830	.0	.0	(218)	.0	(218)	.0	.179,613	.0	(3,076)	(3,076)	.4,243	08/04/2016	4FE
46122Y-AG-6	InVentiv Health Inc Original Term B Loans 6.500% 08/04/16		09/28/2012	Redemption 100.0000		2,006	.2,006	.1,880	.0	.0	.2	.0	.2	.0	.1,882	.0	.124	.124	.0	08/04/2016	4FE
462846-AC-0	Iron Mountain Inc 6.625% 01/01/16		08/20/2012	Call 100.0000		460,000	.460,000	.361,569	397,660	.0	6,294	.0	6,294	.0	.403,954	.0	.56,046	.56,046	.19,385	01/01/2016	4FE
46284P-AP-9	Iron Mountain Inc 5.750% 08/15/24		08/07/2012	J P Morgan		276,375	.275,000	.275,000	.0	.0	.0	.0	.0	.0	.275,000	.0	.1,375	.1,375	.0	08/15/2024	4FE
46625H-JE-1	JP Morgan Chase & Co 3.250% 09/23/22		09/20/2012	J P Morgan		3,397,258	.3,425,000	.3,404,176	.0	.0	.0	.0	.0	.0	.3,404,176	.0	(6,919)	(6,919)	.0	09/23/2022	1FE
47009Y-AC-1	Pharmaceutical Product Develop Term Loan 6.250% 12/05/18		09/18/2012	Bank of America		395,696	.390,690	.396,550	.0	.0	(2,558)	.0	(2,558)	.0	.393,992	.0	.1,704	.1,704	.10,162	12/05/2018	3FE
47009Y-AC-1	Pharmaceutical Product Develop Term Loan 6.250% 12/05/18		09/28/2012	Redemption 100.0000		2,768	.2,768	.2,810	.0	.0	(18)	.0	(18)	.0	.2,792	.0	(23)	(23)	.97	12/05/2018	3FE
471109-AE-8	Jarden Corp 6.125% 11/15/22		09/06/2012	J P Morgan		535,838	.495,000	.483,244	484,022	.0	.383	.0	.383	.0	.484,405	.0	.51,432	.51,432	.24,929	11/15/2022	3FE
494553-AB-6	Kinder Morgan Inc 6.500% 09/01/12		09/01/2012	Maturity		1,563,000	.1,563,000	.1,540,924	1,560,115	.0	2,885	.0	2,885	.0	.1,563,000	.0	.0	.0	.50,798	09/01/2012	3FE
502413-AU-1	L-3 Communications Corp 6.375% 10/15/15		07/26/2012	Call 102.1250		156,251	.153,000	.127,755	137,685	.0	1,450	.0	1,450	.0	.139,134	.0	.17,117	.17,117	.7,613	10/15/2015	3FE
51861J-AR-0	Laureate Education Inc Extended Term Loan 5.250% 06/15/18		09/28/2012	Redemption 100.0000		3,778	.3,778	.3,646	.0	.0	.2	.0	.2	.0	.3,648	.0	.130	.130	.58	06/15/2018	4FE
52078H-AC-3	Lawson Software Inc Tranche B Term Loan 07/01/2012		07/01/2012	Various		.0	.0	.0	.0	.0	.0	.0	.0	.0	.0	.0	.0	.0	.4,427	04/05/2018	4FE
53219L-AK-5	Lifepoint Hospitals 6.625% 10/01/20		09/19/2012	Jeffries & Co		1,648,125	.1,500,000	.1,601,250	.0	.0	(6,494)	.0	(6,494)	.0	.1,594,756	.0	.53,369	.53,369	.47,755	10/01/2020	3FE
534187-AL-3	Lincoln National Corp 7.000% 03/15/18		07/25/2012	Wachovia Securities		529,790	.450,000	.511,628	504,988	.0	(4,497)	.0	(4,497)	.0	.500,491	.0	.29,298	.29,298	.27,563	03/15/2018	2FE
53803H-AF-7	Live Nation Entertainment Term Loan B 4.500% 11/06/16		09/28/2012	Redemption 100.0000		4,990	.4,990	.5,003	.0	.0	.0	.0	.0	.0	.5,002	.0	(12)	(12)	.0	11/06/2016	3FE
570506-AM-7	Markwest Energy Part 6.750% 11/01/20		09/14/2012	Wells Fargo		436,000	.400,000	.400,000	400,000	.0	.0	.0	.0	.0	.400,000	.0	.36,000	.36,000	.23,850	11/01/2020	3FE
570506-AN-5	Markwest Energy Part 6.500% 08/15/21		09/14/2012	Wells Fargo		1,047,025	.965,000	.965,000	965,000	.0	.0	.0	.0	.0	.965,000	.0	.82,025	.82,025	.37,287	08/15/2021	3FE
61759N-AD-6	Morgan Stanley Reremic Trust Series 2010-R6 Class 2A 2.691% 06/21/36		09/21/2012	Paydown		.97,156	.97,156	.94,302	94,834	.0	2,322	.0	2,322	.0	.97,156	.0	.0	.0	.1,594	06/21/2036	1FM
62937N-AN-7	NRG Energy Inc Term Loan 4.000% 08/19/18		09/28/2012	Redemption 100.0000		6,917	.6,917	.6,927	.0	.0	(4)	.0	(4)	.0	.6,923	.0	(6)	(6)	.151	08/19/2018	3FE
631103-AE-8	Nasdaq Stock Market Inc/The 5.250% 01/16/18		09/18/2012	J P Morgan		430,248	.400,000	.405,196	404,694	.0	(492)	.0	(492)	.0	.404,202	.0	.26,046	.26,046	.24,792	01/16/2018	2FE
652482-CF-5	News America Inc Series 144A 3.000% 09/15/22		09/20/2012	J P Morgan		1,491,699	.1,500,000	.1,489,350	.0	.0	.26	.0	.26	.0	.1,489,376	.0	.2,323	.2,323	.1,320	09/15/2022	2FE
65409Y-AR-6	Nielsen Finance LLC Class C Dollar Term Loan 3.491% 05/01/16		09/28/2012	Redemption 100.0000		3,817	.3,817	.3,822	.0	.0	(4)	.0	(4)	.0	.3,818	.0	(1)	(1)	.56	05/01/2016	3FE
68233J-AP-9	Oncor Electric Delivery Series 144A 4.100% 06/01/22		08/09/2012	CS First Boston		1,506,880	.1,438,000	.1,435,397	.0	.0	.55	.0	.55	.0	.1,435,452	.0	.71,428	.71,428	.14,084	06/01/2022	2FE
68233J-AP-9	Oncor Electric Delivery Series 144A 4.100% 06/01/22		08/23/2012	Tax Free Exchange		1,434,461	.1,437,000	.1,434,399	.0	.0	.62	.0	.62	.0	.1,434,461	.0	.0	.0	.15,548	06/01/2022	2FE
69073T-AP-8	Owens-Brockway Glass Container 7.375% 05/15/16		09/28/2012	CS First Boston		1,113,075	.970,000	.989,400	983,752	.0	(1,672)	.0	(1,672)	.0	.982,080	.0	.130,995	.130,995	.48,089	05/15/2016	3FE
69349F-AF-8	Tomkins Tranche B 4.250% 09/29/16		09/28/2012	Redemption 100.0000		3,807	.3,807	.3,831	.0	.0	.0	.0	.0	.0	.3,831	.0	(24)	(24)	.1	09/29/2016	3FE
69366A-AD-2	PSS World Medical Inc Series 144A 6.375% 03/01/22		07/30/2012	Tax Free Exchange		280,000	.280,000	.280,000	280,000	.0	.0	.0	.0	.0	.280,000	.0	.0	.0	.7,735	03/01/2022	3FE
701081-AU-5	Parker Drilling Co Series 144A 9.125% 04/01/18		09/14/2012	Tax Free Exchange		912,267	.880,000	.915,200	.0	.0	(2,933)	.0	(2,933)	.0	.912,267	.0	.0	.0	.36,358	04/01/2018	4FE
70336Y-AE-3	Patriot Coal Corp DIP Term 30.637% 10/04/13		09/28/2012	Various		487,387	.484,154	.472,050	.0	.0	.737	.0	.737	.0	.472,787	.0	.14,599	.14,599	.2,677	10/04/2013	4FE

STATEMENT AS OF SEPTEMBER 30, 2012 OF THE Community Insurance Company

**SCHEDULE D - PART 4**

Show All Long-Term Bonds and Stock Sold, Redeemed or Otherwise Disposed of During the Current Quarter

1	2	3	4	5	6	7	8	9	10	Change In Book/Adjusted Carrying Value					16	17	18	19	20	21	22
										11	12	13	14	15							
CUSIP Identification	Description	For- eign	Disposal Date	Name of Purchaser	Number of Shares of Stock	Consid- eration	Par Value	Actual Cost	Prior Year Book/ Adjusted Carrying Value	Unrealized Valuation Increase/ (Decrease)	Current Year's (Amor- tization)/ Accretion	Current Year's Other Than Temporary Impairment Recogn- ized	Total Change in Book/ Adjusted Carrying Value (11 + 12 - 13)	Total Foreign Exchange Change in Book /Adjusted Carrying Value	Book/ Adjusted Carrying Value at Disposal Date	Foreign Exchange Gain (Loss) on Disposal	Realized Gain (Loss) on Disposal	Total Gain (Loss) on Disposal	Bond Interest/ Stock Dividends Received During Year	Stated Con- tractual Maturity Date	NAIC Design- ation or Market In- dicator (a)
70757D-AJ-8	Penn National Gaming Inc Term B Facility Loans 3.722% 07/14/18		09/28/2012	Redemption 100.0000		3,778	3,778	3,793	.0	.0	(2)	.0	(2)	.0	3,790	.0	(12)	(12)	.28	07/14/2018	3FE
709599-AE-4	Penske Truck Leasing/PTL Series 144A 3.750% 05/11/17		07/26/2012	Merrill Lynch		5,290,992	5,225,000	5,221,238	.0	.0	154	.0	154	.0	5,221,392	.0	69,600	69,600	43,542	05/11/2017	2FE
718592-AK-4	Phillips Van Heusen 7.375% 05/15/20		09/06/2012	J P Morgan		1,687,500	1,500,000	1,648,125	.0	.0	(13,180)	.0	(13,180)	.0	1,634,945	.0	52,555	52,555	89,729	05/15/2020	3FE
72347N-AH-3	Pinnacle Foods Group Inc Tranche E Term Loan 4.750% 10/02/18		08/20/2012	Barclays		421,879	423,467	419,232	.0	.0	(547)	.0	(547)	.0	418,685	.0	3,194	3,194	7,601	10/02/2018	4FE
723787-AE-7	Pioneer Natural Resources Co 5.875% 07/15/16		08/15/2012	Goldman Sachs & Co		851,263	755,000	694,947	719,851	.0	3,261	.0	3,261	.0	723,112	.0	128,151	128,151	26,491	07/15/2016	2FE
723787-AJ-6	Pioneer Natural Resources Co 7.500% 01/15/20		08/15/2012	Goldman Sachs & Co		2,587,325	2,095,000	2,096,650	2,096,335	.0	(61)	.0	(61)	.0	2,096,274	.0	491,051	491,051	93,839	01/15/2020	2FE
74005P-AX-2	Praxair Inc 2.125% 06/14/13		07/31/2012	Wachovia Securities		81,149	80,000	81,813	81,080	.0	(436)	.0	(436)	.0	80,644	.0	504	504	1,081	06/14/2013	1FE
74038R-AB-7	Preferred Proppants LLC Term B Loan 7.500% 12/15/16		09/28/2012	Redemption 100.0000		2,629	2,629	2,577	.0	.0	(7)	.0	(7)	.0	2,570	.0	59	59	90	12/15/2016	4FE
74347C-AB-6	Redemption 100.0000		09/28/2012	Redemption 100.0000		1,253	1,253	1,253	.0	.0	.0	.0	.0	.0	1,253	.0	.0	.0	.2	04/13/2018	4FE
74959G-AA-8	Proquest LLC Tranche B 6.000% 04/13/18 Reynolds GRP ISS/Reynolds Series 144A		07/25/2012	Tax Free Exchange		1,185,000	1,185,000	1,185,000	1,185,000	.0	.0	.0	.0	.0	1,185,000	.0	.0	.0	67,989	04/15/2019	3FE
74959H-AA-6	Reynolds GRP ISS/Reynolds Series 144A 7.875% 08/15/19		07/24/2012	Tax Free Exchange		1,713,312	1,685,000	1,716,158	1,715,217	.0	(1,905)	.0	(1,905)	.0	1,713,312	.0	.0	.0	58,606	08/15/2019	3FE
74966U-AD-2	RPI Finance Trust Incremental Term Loan 4.000% 11/09/18		09/28/2012	Redemption 100.0000		3,775	3,775	3,718	.0	.0	(2)	.0	(2)	.0	3,716	.0	59	59	46	11/09/2018	2FE
76168J-AG-1	RBS Global & Rexnord Corp Term Facility 5.000% 04/30/18		09/28/2012	Redemption 100.0000		4,355	4,355	4,333	.0	.0	(8)	.0	(8)	.0	4,325	.0	30	30	89	04/30/2018	3FE
761735-AC-3	Reynolds GRP Iss/Reynold Series 144A 6.875% 02/15/21		07/26/2012	Tax Free Exchange		450,000	450,000	450,000	447,750	2,250	.0	.0	2,250	.0	450,000	.0	.0	.0	13,836	02/15/2021	3FE
77937N-AC-9	Rovi Solutions Corp Tranche B-2 Loan 4.000% 03/29/19		08/28/2012	J P Morgan		1,437,027	1,496,250	1,496,250	.0	20,573	.0	.0	20,573	.0	1,496,250	.0	(59,223)	(59,223)	16,509	03/29/2019	3FE
78401F-AE-7	SBA Telecom Inc Series 144A 5.750% 07/15/20		07/17/2012	J P Morgan		1,539,375	1,500,000	1,500,000	.0	.0	.0	.0	.0	.0	1,500,000	.0	39,375	39,375	1,358	07/15/2020	4FE
78404X-AC-9	SBA Senior Finance II LLC Term Loan 3.750% 06/30/18		09/28/2012	Redemption 100.0000		2,519	2,519	2,531	.0	.0	(3)	.0	(3)	.0	2,529	.0	(10)	(10)	28	06/30/2018	3FE
78488C-AA-8	SeaWorld Parks & Entertainment Incremental Term Loan 4.000% 08/16/16		09/28/2012	Redemption 100.0000		90,071	90,071	88,946	.0	.0	1	.0	1	.0	88,948	.0	1,124	1,124	1,777	08/16/2016	5FE
78488C-AC-4	SeaWorld Parks & Entertainment Tranche B Term Loan Facility 4.000% 08/17/17		09/28/2012	Redemption 100.0000		8,083	8,083	8,088	.0	.0	(9)	.0	(9)	.0	8,079	.0	4	4	82	08/17/2017	3FE
80281A-AB-5	Santander Drive Auto Receivabl Series 2012-1 Class A2 1.250% 04/15/15		09/15/2012	Paydown		875,675	875,675	879,643	.0	.0	(3,968)	.0	(3,968)	.0	875,675	.0	.0	.0	3,884	04/15/2015	1FE
80282J-AB-5	Santander Drive Auto Receivabl Series 2011-4 Class A2 1.370% 03/16/15		09/15/2012	Paydown		233,178	233,178	234,098	.0	.0	(920)	.0	(920)	.0	233,178	.0	.0	.0	1,053	03/16/2015	1FE
80516U-AF-9	Redemption 100.0000		09/28/2012	Redemption 100.0000		1,923	1,923	1,904	.0	.0	(4)	.0	(4)	.0	1,900	.0	23	23	36	06/27/2019	4FE
81211L-AK-4	Savers Inc Term Loan 6.250% 06/27/19 Sealed Air Corp Term B Advance 2.375% 10/03/18		07/13/2012	Redemption 100.0000		3,817	3,817	3,869	.0	.0	(5)	.0	(5)	.0	3,865	.0	(48)	(48)	30	10/03/2018	3FE
81726J-AC-5	Sensata Technologies BV Term Loan 4.010% 05/14/18		09/28/2012	Redemption 100.0000		5,658	5,658	5,665	.0	.0	(5)	.0	(5)	.0	5,660	.0	(2)	(2)	51	05/14/2018	3FE
827048-AN-9	Silgan Holdings Inc 144A 5.000% 04/01/20		08/08/2012	Tax Free Exchange		3,019,232	3,010,000	3,019,750	.0	.0	(518)	.0	(518)	.0	3,019,232	.0	.0	.0	56,438	04/01/2020	3FE
832248-AU-2	Smithfield Foods Inc 10.000% 07/15/14		07/31/2012	Corporate Action		555,252	483,000	507,965	500,717	.0	(2,850)	.0	(2,850)	.0	497,868	.0	57,384	57,384	40,787	07/15/2014	3FE
83547U-AC-3	Redemption 100.0000		09/28/2012	Redemption 100.0000		1,195	1,195	1,171	.0	.0	(2)	.0	(2)	.0	1,169	.0	26	26	37	03/26/2018	4FE
83547U-AE-9	Sonneborn LLC Term Loan 6.550% 03/26/18 Sonneborn, LLC Initial BV Term Loan 8.327% 03/30/18		09/28/2012	Redemption 100.0000		211	211	207	.0	.0	.0	.0	.0	.0	206	.0	5	5	6	03/30/2018	4FE
845467-AE-9	Southwestern Energy 7.500% 02/01/18		07/25/2012	Morgan Stanley		847,000	700,000	672,776	678,550	.0	1,110	.0	1,110	.0	679,660	.0	167,340	167,340	26,104	02/01/2018	2FE
84857H-AK-6	Spirit Aerosystems Inc Term B Loan 3.750% 04/18/19		09/28/2012	Redemption 100.0000		9,877	9,877	9,828	.0	.0	(11)	.0	(11)	.0	9,817	.0	61	61	120	04/18/2019	3FE
85571N-AA-7	Starz LLC Starz Fin Corp Series 144A 5.000% 09/15/19		09/07/2012	Barclays		177,915	174,000	174,000	.0	.0	.0	.0	.0	.0	174,000	.0	3,915	3,915	.0	09/15/2019	3FE
86359B-SG-2	Structured Asset Sec Corp 2005-4XS 3A4 4.790% 03/25/35		09/01/2012	Paydown		12,942	12,942	12,938	12,911	.0	31	.0	31	.0	12,942	.0	.0	.0	421	03/25/2035	1FM

STATEMENT AS OF SEPTEMBER 30, 2012 OF THE Community Insurance Company

SCHEDULE D - PART 4

Show All Long-Term Bonds and Stock Sold, Redeemed or Otherwise Disposed of During the Current Quarter

1	2	3	4	5	6	7	8	9	10	Change In Book/Adjusted Carrying Value					16	17	18	19	20	21	22
										11	12	13	14	15							
CUSIP Ident- ification	Description	For- eign	Disposal Date	Name of Purchaser	Number of Shares of Stock	Consid- eration	Par Value	Actual Cost	Prior Year Book/ Adjusted Carrying Value	Unrealized Valuation Increase/ (Decrease)	Current Year's (Amor- tization)/ Accretion	Current Year's Other Than Temporary Impairment Recogn- ized	Total Change in Book/ Adjusted Carrying Value (11 + 12 - 13)	Total Foreign Exchange Change in Book /Adjusted Carrying Value	Book/ Adjusted Carrying Value at Disposal Date	Foreign Exchange Gain (Loss) on Disposal	Realized Gain (Loss) on Disposal	Total Gain (Loss) on Disposal	Bond Interest/ Stock Dividends Received During Year	Stated Con- tractual Maturity Date	NAIC Design- ation or Market In- dicator (a)
.88732J-AG-3	Time Warner Cable Inc 5.400% 07/02/12 .....		07/02/2012	Maturity .....		1,665,000	1,665,000	1,641,588	1,662,189	.....0	2,811	.....0	2,811	.....0	1,665,000	.....0	.....0	.....0	89,910	07/02/2012	2FE
.89233P-4H-6	Toyota Motor Credit Corp MTN 1.375% 08/12/13 .....		08/31/2012	McDonald & Co. Redemption 100.0000 .....		126,074	125,000	125,378	125,233	.....0	(98)	.....0	(98)	.....0	125,135	.....0	939	939	1,833	08/12/2013	1FE
.89334G-AG-9	TransUnion Corp Term Loan 5.500% 02/10/18 .....		09/28/2012	.....		4,991	4,991	5,053	.....0	.....0	(14)	.....0	(14)	.....0	5,039	.....0	(48)	(48)	98	02/10/2018	3FE
.91159H-GW-4	US Bancorp 2.000% 06/14/13 .....		07/31/2012	Wachovia Securities .....		152,066	150,000	152,082	151,227	.....0	(494)	.....0	(494)	.....0	150,732	.....0	1,333	1,333	1,908	06/14/2013	1FE
.912920-AC-9	US West Communications 6.875% 09/15/33 .....		08/02/2012	CS First Boston .....		653,250	650,000	588,250	590,498	.....0	479	.....0	479	.....0	590,977	.....0	62,273	62,273	39,970	09/15/2033	2FE
.913017-BU-2	United Technologies Corp 1.800% 06/01/17 .....		09/20/2012	Deutsche Bank Redemption 100.0000 .....		8,122,709	7,850,000	7,843,249	.....0	.....0	410	.....0	410	.....0	7,843,659	.....0	279,050	279,050	44,745	06/01/2017	1FE
.91301P-AG-4	United Surgical Partners, Intl New Tranche B Term Loan 6.000% 03/19/19 .....		09/28/2012	.....		2,734	2,734	2,693	.....0	.....0	(7)	.....0	(7)	.....0	2,686	.....0	48	48	64	03/19/2019	5FE
.92933B-AB-0	WMG Acquisition Corp 9.500% 06/15/16 .....		08/13/2012	CS First Boston Redemption 100.0000 .....		1,371,700	1,247,000	1,337,408	.....0	.....0	(6,442)	.....0	(6,442)	.....0	1,330,965	.....0	40,735	40,735	79,306	06/15/2016	3FE
.92956R-AB-7	Wabash National Corp Term Loan 6.000% 05/01/19 .....		09/28/2012	Redemption 100.0000 .....		2,206	2,206	2,184	.....0	.....0	(7)	.....0	(7)	.....0	2,178	.....0	28	28	59	05/01/2019	4FE
.94732Y-AF-0	Web.Com Group Inc Term Loan 7.000% 10/27/17 .....		09/28/2012	Redemption 100.0000 .....		33,649	33,649	33,607	.....0	.....0	(16)	.....0	(16)	.....0	33,591	.....0	58	58	142	10/27/2017	4FE
.96758D-AL-7	Wide Open West Finance Series A New Term Loan 6.739% 06/27/14 .....		07/17/2012	Redemption 100.0000 .....		1,496,173	1,496,173	1,498,044	.....0	.....0	(1,418)	.....0	(1,418)	.....0	1,496,626	.....0	(452)	(452)	25,503	06/27/2014	4FE
.97381H-AM-9	Winstream Corp Tranche B3 4.000% 08/08/19 .....		09/28/2012	.....		1,339	1,339	1,326	.....0	.....0	.....0	.....0	.....0	.....0	1,326	.....0	14	14	5	08/08/2019	3FE
.97381W-AF-1	Windstream Corp 7.000% 03/15/19 .....		08/13/2012	Various .....		3,363,075	3,310,000	3,124,650	1,623,451	.....0	2,294	.....0	2,294	.....0	3,170,746	.....0	192,329	192,329	154,904	03/15/2019	3FE
.97381W-AJ-3	Windstream Corp 7.875% 11/01/17 .....		07/25/2012	J P Morgan .....		2,123,663	1,935,000	1,906,648	1,912,908	.....0	1,291	.....0	1,291	.....0	1,914,199	.....0	209,463	209,463	113,863	11/01/2017	3FE
.983130-AN-5	Wynn Las Vegas LLC Corp 7.875% 11/01/17 .....		09/19/2012	J P Morgan .....		878,000	800,000	812,736	809,605	.....0	(1,308)	.....0	(1,308)	.....0	808,297	.....0	69,703	69,703	56,525	11/01/2017	3FE
.983130-AP-0	Wynn Las Vegas LLC Corp 7.875% 05/01/20 .....		09/19/2012	Various .....		3,656,575	3,295,000	2,812,631	2,858,890	.....0	15,898	.....0	15,898	.....0	2,874,787	.....0	781,788	781,788	215,017	05/01/2020	3FE
.983130-AR-6	Wynn Las Vegas LLC Corp 7.750% 08/15/20 .....		08/15/2012	Baring Securities Inc Redemption 100.0000 .....		909,175	820,000	820,000	820,000	.....0	.....0	.....0	.....0	.....0	820,000	.....0	89,175	89,175	32,658	08/15/2020	3FE
.98919M-AD-7	Zayo Group LLC Tranche B 7.125% 07/02/19 .....		09/28/2012	.....		3,750	3,750	3,806	.....0	.....0	.....0	.....0	.....0	.....0	3,807	.....0	(57)	(57)	0	07/02/2019	4FE
.99A441-46-6	Obsidian Natural Gas Trust Term Loan 7.000% 11/02/15 .....		09/04/2012	Redemption 100.0000 .....		150,710	150,710	152,971	.....0	.....0	(330)	.....0	(330)	.....0	152,641	.....0	(1,930)	(1,930)	2,721	11/02/2015	2FE
.99A442-37-3	Language Line Tranche B 6.250% 06/20/16 .....		09/28/2012	Redemption 100.0000 .....		4,004	4,004	3,969	.....0	.....0	.....0	.....0	.....0	.....0	3,970	.....0	35	35	0	06/20/2016	4FE
.99AA52-15-8	Verifone Inc Tranche A 2.740% 12/28/16 .....		09/28/2012	Redemption 100.0000 .....		38,462	38,462	38,462	.....0	.....0	.....0	.....0	.....0	.....0	38,462	.....0	.....0	.....0	26	12/28/2016	3FE
.99AA53-34-7	Monitronics International Inc Term Facility 5.500% 03/06/18 .....		09/28/2012	Redemption 100.0000 .....		2,763	2,763	2,736	.....0	.....0	(3)	.....0	(3)	.....0	2,733	.....0	30	30	78	03/06/2018	4FE
.99AA57-01-7	LSP Madison Funding LLC Term Loan 5.500% 06/28/19 .....		09/28/2012	Redemption 100.0000 .....		3,750	3,750	3,656	.....0	.....0	(6)	.....0	(6)	.....0	3,650	.....0	100	100	51	06/28/2019	3FE
.99AA57-96-7	Allison Transmission Inc Tranche B3 4.250% 08/08/19 .....		09/25/2012	Bank of America Redemption 100.0000 .....		1,500,000	1,500,000	1,500,000	.....0	.....0	.....0	.....0	.....0	.....0	1,500,000	.....0	.....0	.....0	0	08/08/2019	3FE
.99AA57-96-7	Allison Transmission Inc Tranche B3 4.250% 08/08/19 .....		09/28/2012	.....		4,000	4,000	3,960	.....0	.....0	(1)	.....0	(1)	.....0	3,959	.....0	41	41	9	08/08/2019	3FE
.L2465B-AB-2	Alpha Topco Term Loan B 5.750% 04/19/17 .....		08/01/2012	Various .....		369,469	368,548	364,862	.....0	.....0	189	.....0	189	.....0	365,053	.....0	4,416	4,416	6,319	04/19/2017	3FE
.L2465B-AB-2	Alpha Topco Term Loan B 5.750% 04/19/17 .....		09/28/2012	Redemption 100.0000 .....		4,253	4,253	4,211	.....0	.....0	(6)	.....0	(6)	.....0	4,204	.....0	49	49	113	04/19/2017	3FE
.552704-AB-4	Meg Energy Corp Series 144A 6.375% 01/30/23 .....	A	07/16/2012	Baring Securities Inc Redemption 100.0000 .....		152,063	150,000	150,000	.....0	.....0	.....0	.....0	.....0	.....0	150,000	.....0	2,063	2,063	0	01/30/2023	4FE
.58515U-AM-1	MEG Energy Corp Initial Term Loan 4.000% 03/18/18 .....	A	09/28/2012	.....		6,281	6,281	6,294	.....0	.....0	(9)	.....0	(9)	.....0	6,285	.....0	(3)	(3)	102	03/18/2018	3FE
.78008H-X9-6	Royal Bank of Canada Series MTN 2.100% 07/29/13 .....	A	07/31/2012	.....		152,462	150,000	153,227	151,998	.....0	(741)	.....0	(741)	.....0	151,257	.....0	1,205	1,205	3,185	07/29/2013	1FE
.00928Q-AB-7	Aircastle LTD 9.750% 08/01/18 .....	F	09/11/2012	CS First Boston .....		414,000	360,000	355,220	355,911	.....0	251	.....0	251	.....0	356,162	.....0	57,838	57,838	21,694	08/01/2018	3FE
.00928Q-AF-8	Aircastle LTD 6.750% 04/15/17 .....	F	09/26/2012	Citicorp .....		1,080,000	1,000,000	1,000,000	.....0	.....0	.....0	.....0	.....0	.....0	1,000,000	.....0	80,000	80,000	33,188	04/15/2017	3FE
.02364W-BD-6	Goldman Sachs & Co .....	F	07/25/2012	.....		1,912,725	1,875,000	1,865,438	.....0	.....0	32	.....0	32	.....0	1,865,469	.....0	47,256	47,256	2,279	07/16/2022	1FE
.03938L-AC-8	America Movil S.A. de C.V. 3.125% 07/16/22 .....	F	07/31/2012	Morgan Stanley .....		77,115	75,000	74,482	74,826	.....0	71	.....0	71	.....0	74,897	.....0	2,218	2,218	2,710	06/01/2013	2FE
.055451-AA-6	Bank of America .....	F	07/31/2012	.....		154,524	150,000	157,062	154,127	.....0	(1,878)	.....0	(1,878)	.....0	152,249	.....0	2,275	2,275	5,760	04/15/2013	1FE
.142812-AB-2	BHP Billiton Finance 4.800% 04/15/13 .....	F	07/31/2012	Wachovia Securities .....		290,703	277,000	277,000	.....0	.....0	.....0	.....0	.....0	.....0	277,000	.....0	13,703	13,703	6,126	06/15/2019	4FE
.251540-NY-5	Carlson Wagonlit BV Series 144A 6.875% 06/15/19 .....	F	07/31/2012	Various .....		308,631	300,000	309,458	305,806	.....0	(2,452)	.....0	(2,452)	.....0	303,355	.....0	5,277	5,277	10,278	05/20/2013	1FE
.552081-AC-5	Deutsche Bank Ag London 4.875% 05/20/13 .....	F	07/31/2012	Stifel Nicolaus & Co ....		3,140,729	2,900,000	3,148,163	891,764	.....0	(6,948)	.....0	(6,948)	.....0	3,140,729	.....0	.....0	.....0	117,450	11/15/2021	3FE

STATEMENT AS OF SEPTEMBER 30, 2012 OF THE Community Insurance Company

SCHEDULE D - PART 4

Show All Long-Term Bonds and Stock Sold, Redeemed or Otherwise Disposed of During the Current Quarter

1	2	3	4	5	6	7	8	9	10	Change In Book/Adjusted Carrying Value					16	17	18	19	20	21	22
										11	12	13	14	15							
CUSIP Identification	Description	Foreign	Disposal Date	Name of Purchaser	Number of Shares of Stock	Consideration	Par Value	Actual Cost	Prior Year Book/ Adjusted Carrying Value	Unrealized Valuation Increase/ (Decrease)	Current Year's (Amortization)/ Accretion	Current Year's Other Than Temporary Impairment Recognized	Total Change in Book/ Adjusted Carrying Value (11 + 12 - 13)	Total Foreign Exchange Change in Book /Adjusted Carrying Value	Book/ Adjusted Carrying Value at Disposal Date	Foreign Exchange Gain (Loss) on Disposal	Realized Gain (Loss) on Disposal	Total Gain (Loss) on Disposal	Bond Interest/ Stock Dividends Received During Year	Stated Contractual Maturity Date	NAIC Designation or Market Indicator (a)
552081-AD-3	LyondellBasell Ind Nv 6.000% 11/15/21	F	09/17/2012	Various		3,376,913	2,900,000	3,140,729	.0	.0	(2,032)	.0	(2,032)	.0	3,138,696	.0	238,216	238,216	47,482	11/15/2021	3FE
78010X-AD-3	Royal BK of Scotland PLC 3.400% 08/23/13	F	09/18/2012	Corporate Action		153,050	150,000	151,328	150,831	.0	(356)	.0	(356)	.0	150,475	.0	2,574	2,574	5,454	08/23/2013	1FE
780153-AG-7	Royal Caribbean Cruise 7.500% 10/15/27	F	08/28/2012	Citibank		935,275	895,000	749,563	757,480	.0	2,011	.0	2,011	.0	759,490	.0	175,785	175,785	58,921	10/15/2027	3FE
780153-AQ-5	Royal Caribbean Cruise 7.000% 06/15/13	F	08/28/2012	Citibank		726,250	700,000	664,213	686,241	.0	5,103	.0	5,103	.0	691,345	.0	34,905	34,905	34,844	06/15/2013	3FE
806854-AE-5	Schlumberger Investment Series 144A 1.250% 08/01/17	F	08/13/2012	Bear Stearns		946,736	950,000	949,126	.0	.0	.7	.0	.7	.0	949,133	.0	(2,397)	(2,397)	504	08/01/2017	1FE
902118-BM-9	Tyco International Group 4.125% 10/15/14	F	07/11/2012	Corporate Action		1,862,517	1,725,000	1,840,688	1,817,104	.0	(17,114)	.0	(17,114)	.0	1,799,991	.0	62,526	62,526	52,774	10/15/2014	1FE
902118-BN-7	Tyco International Group 3.375% 10/15/15	F	07/30/2012	Various		2,217,073	2,103,000	2,242,851	52,306	.0	(7,350)	.0	(7,350)	.0	2,234,829	.0	(17,756)	(17,756)	80,918	10/15/2015	1FE
90261X-GF-3	UBS AG Stamford Series BKNT 2.250% 08/12/13	F	09/04/2012	UBS Securities Inc		151,785	150,000	151,812	151,117	.0	(469)	.0	(469)	.0	150,648	.0	1,137	1,137	3,609	08/12/2013	1FE
902671-AA-4	Ufj Finance Aruba Aec 6.750% 07/15/13	F	07/31/2012	Morgan Stanley		94,426	90,000	100,257	96,211	.0	(2,353)	.0	(2,353)	.0	93,858	.0	568	568	6,379	07/15/2013	1FE
18882W-AD-4	Trinseo Materials Operating Term Loan 8.000% 08/02/17	R	08/13/2012	Redemption 100.0000		151,515	151,515	135,985	.0	.0	309	.0	309	.0	136,289	.0	15,226	15,226	3,865	08/02/2017	4FE
3899999. Subtotal - Bonds - Industrial and Miscellaneous (Unaffiliated)						166,997,154	158,053,882	159,049,575	63,502,139	35,600	(167,751)	0	(132,151)	0	159,093,355	0	7,903,799	7,903,799	5,084,316	XXX	XXX
8399997. Total - Bonds - Part 4						297,631,883	282,021,282	291,008,931	129,387,614	35,600	(1,477,770)	0	(1,442,170)	0	288,811,846	0	8,820,045	8,820,045	8,112,633	XXX	XXX
8399998. Total - Bonds - Part 5						XXX	XXX	XXX	XXX	XXX	XXX	XXX	XXX	XXX	XXX	XXX	XXX	XXX	XXX	XXX	XXX
8399999. Total - Bonds						297,631,883	282,021,282	291,008,931	129,387,614	35,600	(1,477,770)	0	(1,442,170)	0	288,811,846	0	8,820,045	8,820,045	8,112,633	XXX	XXX
8999997. Total - Preferred Stocks - Part 4						0	XXX	0	0	0	0	0	0	0	0	0	0	0	0	XXX	XXX
8999998. Total - Preferred Stocks - Part 5						XXX	XXX	XXX	XXX	XXX	XXX	XXX	XXX	XXX	XXX	XXX	XXX	XXX	XXX	XXX	XXX
8999999. Total - Preferred Stocks						0	XXX	0	0	0	0	0	0	0	0	0	0	0	0	XXX	XXX
00184X-10-5	AOL INC		08/06/2012	UBS Securities Inc	2,100,000	71,004		41,367	31,710	9,657	.0	.0	9,657	.0	41,367	.0	29,637	29,637	.0		
00187E-20-3	API Technologies Corp		09/18/2012	Various	15,200,000	48,104		55,519	.0	.0	.0	.0	.0	.0	55,519	.0	(7,415)	(7,415)	.0		
00207R-10-1	Atmi Inc		09/17/2012	Morgan Stanley	2,100,000	42,567		43,028	42,063	965	.0	.0	965	.0	43,028	.0	(461)	(461)	.0		
00208J-10-8	ATP Oil & Gas Corporation		08/06/2012	UBS Securities Inc	5,300,000	7,702		36,597	39,008	(2,412)	.0	.0	(2,412)	.0	36,597	.0	(28,895)	(28,895)	.0		
00246W-10-3	AXT Inc		09/18/2012	Morgan Stanley	8,400,000	25,690		33,442	.0	.0	.0	.0	.0	.0	33,442	.0	(7,753)	(7,753)	.0		
004397-10-5	Accuray Inc		09/18/2012	Morgan Stanley	5,600,000	33,439		38,830	.0	.0	.0	.0	.0	.0	38,830	.0	(5,391)	(5,391)	.0		
004397-20-6	Accuride Corp		09/18/2012	Morgan Stanley	7,300,000	37,875		43,800	51,976	13,062	.0	21,238	(8,176)	.0	43,800	.0	(5,925)	(5,925)	.0		
00826A-10-9	Affymax Inc		09/17/2012	Various	3,100,000	57,490		21,215	20,491	724	.0	.0	724	.0	21,215	.0	36,276	36,276	.0		
00826T-10-8	Affymetrix Inc.		09/18/2012	Morgan Stanley	6,200,000	25,226		28,949	19,223	3,567	.0	.0	3,567	.0	28,949	.0	(3,723)	(3,723)	.0		
014481-10-5	Alexander & Baldwin Holdings		07/02/2012	Spin Off	0.000	4,544		4,544	.0	.0	.0	.0	.0	.0	4,544	.0	.0	.0	.0		
014481-10-5	Alexander & Baldwin Holdings		07/02/2012	Tax Free Exchange	200,000	5,070		5,070	.0	.0	.0	.0	.0	.0	5,070	.0	.0	.0	.0		
014491-10-4	Alexander & Baldwin Inc		08/06/2012	UBS Securities Inc	200,000	6,416		4,544	.0	.0	.0	.0	.0	.0	4,544	.0	1,872	1,872	.0		
03152W-10-9	Amicus Therapeutics Inc		09/18/2012	Morgan Stanley	4,000,000	20,547		24,099	.0	.0	.0	.0	.0	.0	24,099	.0	(3,552)	(3,552)	.0		
03209T-10-9	Ampio Pharmaceuticals Inc		09/17/2012	Morgan Stanley	1,500,000	4,408		5,908	.0	.0	.0	.0	.0	.0	5,908	.0	(1,500)	(1,500)	.0		
03232P-40-5	Amsurg Corp		09/17/2012	Morgan Stanley	4,200,000	116,514		99,788	109,368	(9,580)	.0	.0	(9,580)	.0	99,788	.0	16,726	16,726	.0		
032515-10-8	Anadigics Inc		08/06/2012	UBS Securities Inc	23,800,000	27,134		62,335	52,122	10,213	.0	.0	10,213	.0	62,335	.0	(35,201)	(35,201)	.0		
034754-10-1	Angies List Inc		09/17/2012	Morgan Stanley	1,900,000	21,418		29,208	.0	.0	.0	.0	.0	.0	29,208	.0	(7,789)	(7,789)	.0		
035710-40-9	Annaly Capital Management In		08/06/2012	UBS Securities Inc	8,900,000	149,350		142,044	142,044	.0	.0	.0	.0	.0	142,044	.0	7,306	7,306	14,863		
037347-10-1	Anworth Mortgage Asset Corp		09/18/2012	Various	114,500,000	769,095		790,874	719,060	71,814	.0	.0	71,814	.0	790,874	.0	(21,779)	(21,779)	68,700		
040047-10-2	Arena Pharmaceuticals Inc		08/06/2012	UBS Securities Inc	10,400,000	76,739		26,220	.0	.0	.0	.0	.0	.0	26,220	.0	50,518	50,518	.0		
04033V-20-3	Ariba Inc		09/17/2012	Morgan Stanley	600,000	26,815		18,805	16,848	1,957	.0	.0	1,957	.0	18,805	.0	8,010	8,010	.0		
041356-20-5	Arlington Asset Investment		08/06/2012	UBS Securities Inc	1,900,000	42,889		42,815	.0	.0	.0	.0	.0	.0	42,815	.0	74	74	1,663		
05366Y-10-2	Harris Stratex Networks		08/06/2012	Barclays	17,200,000	36,117		65,565	31,476	34,089	.0	.0	34,089	.0	65,565	.0	(29,447)	(29,447)	.0		
05541T-10-1	BGC Partners Inc		08/06/2012	UBS Securities Inc	4,800,000	23,904		26,373	28,512	(2,139)	.0	.0	(2,139)	.0	26,373	.0	(2,469)	(2,469)	1,632		
07556Q-10-5	Beazer Homes USA		08/06/2012	UBS Securities Inc	24,400,000	56,946		78,498	.0	.0	.0	.0	.0	.0	78,498	.0	(21,552)	(21,552)	.0		
082047-10-1	Benihana Inc		08/06/2012	UBS Securities Inc	2,200,000	35,706		30,657	.0	.0	.0	.0	.0	.0	30,657	.0	5,050	5,050	176		
08861T-10-7	BG Medicine Inc		09/18/2012	Morgan Stanley	5,300,000	19,261		38,280	.0	.0	.0	.0	.0	.0	38,280	.0	(19,019)	(19,019)	.0		
09063H-10-7	BioMed Realty Trust Inc		08/06/2012	UBS Securities Inc	2,700,000	51,312		18,279	48,816	(30,537)	.0	.0	(30,537)	.0	18,279	.0	33,033	33,033	1,701		
090911-10-8	Biolase Technology Inc		07/11/2012	Direct	1,000	.0		3	.0	.0	.0	.0	.0	.0	3	.0	(3)	(3)	.0		
09746Y-10-5	Boise Inc		09/18/2012	Various	17,900,000	141,285		114,025	84,728	(10,061)	.0	.0	(10,061)	.0	114,025	.0	27,260	27,260	5,712		
103304-10-1	Boyd Gaming Corp		08/06/2012	UBS Securities Inc	3,200,000	18,510		19,169	23,872	(4,703)	.0	.0	(4,703)	.0	19,169	.0	(659)	(659)	.0		
10921T-10-1	Brightcove		08/06/2012	UBS Securities Inc	1,300,000	19,093		22,911	.0	.0	.0	.0	.0	.0	22,911	.0	(3,817)	(3,817)	.0		
111320-10-7	Broadcom Corporation		08/29/2012	Capital Distribution	0.000	630		630	.0	.0	.0	.0	.0	.0	630	.0	.0	.0	.0		
12802T-10-1	Cal Dive International Inc		08/06/2012	UBS Securities Inc	14,300,000	24,268		42,878	.0	.0	.0	.0	.0	.0	42,878	.0	(18,610)	(18,610)	.0		
139793-10-3	Capital Bank Corp		09/25/2012	Tax Free Exchange	7,100,000	16,938		16,938	.0	.0	.0	.0	.0	.0	16,938	.0	.0	.0	.0		
14057J-10-1	Capitol Federal Financial		09/18/2012	Morgan Stanley	6,900,000	82,077		79,797	.0	.0	.0	.0	.0	.0	79,797	.0	2,279	2,279	1,553		
14067E-50-6	Capstead Mortgage Corp		09/18/2012	Morgan Stanley	9,700,000	138,588		118,465	120,668	(2,203)	.0	.0	(2,203)	.0	118,465	.0	20,124	20,124	12,222		

STATEMENT AS OF SEPTEMBER 30, 2012 OF THE Community Insurance Company

SCHEDULE D - PART 4

Show All Long-Term Bonds and Stock Sold, Redeemed or Otherwise Disposed of During the Current Quarter

1	2	3	4	5	6	7	8	9	10	Change In Book/Adjusted Carrying Value					16	17	18	19	20	21	22	
										11	12	13	14	15								
CUSIP Ident- ification	Description	For- eign	Disposal Date	Name of Purchaser	Number of Shares of Stock	Consid- eration	Par Value	Actual Cost	Prior Year Book/ Adjusted Carrying Value	Unrealized Valuation Increase/ (Decrease)	Current Year's (Amor- tization)/ Accretion	Other Than Temporary Impairment Recog- nized	Total Change in Book/ Adjusted Carrying Value (11 + 12 - 13)	Total Foreign Exchange Change in Book /Adjusted Carrying Value	Book/ Adjusted Carrying Value at Disposal Date	Foreign Exchange Gain (Loss) on Disposal	Realized Gain (Loss) on Disposal	Total Gain (Loss) on Disposal	Bond Interest/ Stock Dividends Received During Year	Stated Con- tractual Maturity Date	NAIC Desig- nation or Market In- dicator (a)	
146229-10-9	Carter's Inc .....		08/06/2012	UBS Securities Inc .....	800,000	40,938		11,432	31,848	(20,416)	.0	.0	(20,416)	.0	11,432	.0	29,506	29,506	.0			
149568-10-7	Cavco Industries .....		09/18/2012	Morgan Stanley .....	2,200,000	101,869		81,320	88,132	(6,812)	.0	.0	(6,812)	.0	81,320	.0	20,549	20,549	.0			
15135B-10-1	Centene Corp .....		08/06/2012	UBS Securities Inc .....	600,000	22,303		10,434	23,754	(13,320)	.0	.0	(13,320)	.0	10,434	.0	11,869	11,869	.0			
15201P-10-9	Centerstate Banks Inc. ....		09/18/2012	Morgan Stanley .....	3,000,000	26,138		19,655	19,860	(206)	.0	.0	(206)	.0	19,655	.0	6,484	6,484	.90			
156700-10-6	Centurytel Inc .....		08/06/2012	UBS Securities Inc .....	1,300,000	54,418		51,310	48,360	2,950	.0	.0	2,950	.0	51,310	.0	3,109	3,109	1,885			
16934Q-10-9	Chimera Investment Corp .....		09/18/2012	Various .....	508,200,000	1,265,680		1,301,681	503,004	205,991	.0	236,051	(30,060)	.0	1,301,681	.0	(36,001)	(36,001)	98,582			
172967-42-4	Citigroup Inc .....		08/06/2012	Barclays .....	2,400,000	68,203		70,400	63,144	7,256	.0	.0	7,256	.0	70,400	.0	(2,197)	(2,197)	.72			
18451C-10-9	Clear Channel Outdoor .....		09/18/2012	Various .....	22,500,000	112,774		186,466	64,005	(8,249)	.0	.0	(8,249)	.0	186,466	.0	(73,692)	(73,692)	31,024			
18683K-10-1	Cliffs Natural Resources Inc .....		09/17/2012	Morgan Stanley .....	1,000,000	42,274		63,195	62,350	845	.0	.0	845	.0	63,195	.0	(20,921)	(20,921)	1,530			
192005-10-6	Codexis Inc .....		09/17/2012	Morgan Stanley .....	4,200,000	12,023		22,995	.0	.0	.0	.0	.0	.0	22,995	.0	(10,972)	(10,972)	.0			
192108-50-4	Coeur D'Alene Mines Corp .....		08/06/2012	UBS Securities Inc .....	6,620,000	115,616		115,766	159,807	(44,041)	.0	.0	(44,041)	.0	115,766	.0	(149)	(149)	.0			
19421W-10-0	Collective Brands Inc .....		08/06/2012	UBS Securities Inc .....	7,100,000	152,990		70,820	102,027	(31,207)	.0	.0	(31,207)	.0	70,820	.0	82,170	82,170	.0			
202608-10-5	Commercial Vehicle Group Inc .....		08/06/2012	UBS Securities Inc .....	2,000,000	15,870		23,256	.0	.0	.0	.0	.0	.0	23,256	.0	(7,386)	(7,386)	.0			
20451N-10-1	Compass Minerals International .....		08/06/2012	UBS Securities Inc .....	600,000	43,153		36,972	41,310	(4,338)	.0	.0	(4,338)	.0	36,972	.0	6,181	6,181	594			
209034-10-7	Consolidated Communications .....		08/07/2012	Various .....	27,301,000	441,349		462,534	266,700	5,201	.0	.0	5,201	.0	462,534	.0	(21,185)	(21,185)	21,423			
225223-30-4	Cray Inc .....		08/06/2012	UBS Securities Inc .....	2,800,000	31,993		29,561	.0	.0	.0	.0	.0	.0	29,561	.0	2,433	2,433	.0			
22765Y-10-4	Crosstex Energy Inc .....		08/06/2012	UBS Securities Inc .....	2,900,000	40,483		12,195	36,656	(24,462)	.0	.0	(24,462)	.0	12,195	.0	28,288	28,288	1,015			
232806-10-9	Cypress Semiconductor Corp .....		09/25/2012	Capital Distribution .....	.0000	385		385	.0	.0	.0	.0	.0	.0	385	.0	.0	.0	.0			
242309-10-2	DealerTrack Holdings Inc .....		09/17/2012	Morgan Stanley .....	800,000	22,197		21,364	21,808	(444)	.0	.0	(444)	.0	21,364	.0	833	833	.0			
24702R-10-1	Dell Inc .....		08/06/2012	UBS Securities Inc .....	1,400,000	16,375		21,113	20,482	631	.0	.0	631	.0	21,113	.0	(4,738)	(4,738)	.0			
25386U-10-4	Digital Domain Media Group .....		08/06/2012	UBS Securities Inc .....	6,200,000	26,290		43,221	.0	.0	.0	.0	.0	.0	43,221	.0	(16,932)	(16,932)	.0			
25490A-10-1	DirectTV .....		08/06/2012	UBS Securities Inc .....	500,000	24,940		8,976	21,380	(12,404)	.0	.0	(12,404)	.0	8,976	.0	15,964	15,964	.0			
25490A-10-1	DirectTV .....		08/28/2012	Tax Free Exchange .....	3,501,000	62,850		62,850	149,703	(86,853)	.0	.0	(86,853)	.0	62,850	.0	.0	.0	.0			
25490A-30-9	DirectTV .....		09/17/2012	Morgan Stanley .....	700,000	37,853		12,566	.0	.0	.0	.0	.0	.0	12,566	.0	25,287	25,287	.0			
25754A-20-1	Dominos Pizza Inc .....		08/06/2012	UBS Securities Inc .....	700,000	24,179		3,297	23,765	(20,468)	.0	.0	(20,468)	.0	3,297	.0	20,882	20,882	2,100			
257867-10-1	DR Donnelley and Sons Co .....		09/17/2012	Various .....	12,800,000	152,357		180,178	.0	.0	.0	.0	.0	.0	180,178	.0	(27,821)	(27,821)	5,798			
26441C-10-5	Duke Energy Corp .....		07/03/2012	Tax Free Exchange .....	10,867,000	532,803		532,803	717,200	(184,397)	.0	.0	(184,397)	.0	532,803	.0	.0	.0	5,433			
26441C-10-5	Duke Energy Corp .....		07/03/2012	Various .....	21,733,000	.0		.0	.0	.0	.0	.0	.0	.0	.0	.0	.0	.0	.0	10,867		
26441C-20-4	Duke Energy Corp .....		07/17/2012	Direct .....	1,000	32		32	.0	.0	.0	.0	.0	.0	32	.0	(21)	(21)	.0			
272726-10-1	Eastgroup Properties Inc .....		08/06/2012	UBS Securities Inc .....	1,500,000	80,092		42,105	65,220	(23,115)	.0	.0	(23,115)	.0	42,105	.0	37,987	37,987	1,560			
277432-10-0	Eastman Chemical Company .....		08/06/2012	UBS Securities Inc .....	672,000	36,432		34,198	.0	.0	.0	.0	.0	.0	34,198	.0	2,234	2,234	.0			
285229-10-0	Electro Scientific Inds Inc .....		08/06/2012	UBS Securities Inc .....	1,900,000	23,411		11,248	27,512	(16,264)	.0	.0	(16,264)	.0	11,248	.0	12,163	12,163	304			
29259G-20-0	Endeavor International Corp .....		09/17/2012	Morgan Stanley .....	2,500,000	25,298		24,190	.0	.0	.0	.0	.0	.0	24,190	.0	1,108	1,108	.0			
29270J-10-0	Energy Recovery Inc. ....		09/18/2012	Morgan Stanley .....	5,700,000	14,913		13,131	14,706	4,396	.0	5,971	(1,575)	.0	13,131	.0	1,782	1,782	.0			
29481V-10-8	Eresearch Technology Inc .....		07/05/2012	Corporate Action .....	13,000,000	104,000		66,934	60,970	5,964	.0	.0	5,964	.0	66,934	.0	37,066	37,066	.0			
307675-10-8	Farmer Brothers Co .....		09/17/2012	Morgan Stanley .....	2,600,000	25,177		23,957	.0	.0	.0	.0	.0	.0	23,957	.0	1,221	1,221	.0			
313549-40-4	Federal-Mogul Corporation .....		08/06/2012	UBS Securities Inc .....	2,500,000	24,387		27,115	.0	.0	.0	.0	.0	.0	27,115	.0	(2,728)	(2,728)	.0			
33766Y-10-0	Firsthand Technology Value .....		08/06/2012	UBS Securities Inc .....	900,000	14,470		16,593	.0	.0	.0	.0	.0	.0	16,593	.0	(2,123)	(2,123)	.0			
35906A-10-8	Frontier Communications Corp .....		09/17/2012	Morgan Stanley .....	13,800,000	64,231		62,998	.0	.0	.0	.0	.0	.0	62,998	.0	1,232	1,232	4,140			
361268-10-5	G & K Services Inc - CI A .....		09/18/2012	Morgan Stanley .....	4,800,000	156,800		97,056	139,728	(42,672)	.0	.0	(42,672)	.0	97,056	.0	59,744	59,744	30,360			
361652-20-9	GFI Group Inc .....		08/07/2012	UBS Securities Inc .....	33,100,000	103,316		99,670	20,188	2,63												

STATEMENT AS OF SEPTEMBER 30, 2012 OF THE Community Insurance Company

SCHEDULE D - PART 4

Show All Long-Term Bonds and Stock Sold, Redeemed or Otherwise Disposed of During the Current Quarter

1	2	3	4	5	6	7	8	9	10	Change In Book/Adjusted Carrying Value					16	17	18	19	20	21	22
										11	12	13	14	15							
CUSIP Ident- ification	Description	For- eign	Disposal Date	Name of Purchaser	Number of Shares of Stock	Consid- eration	Par Value	Actual Cost	Prior Year Book/ Adjusted Carrying Value	Unrealized Valuation Increase/ (Decrease)	Current Year's (Amor- tization)/ Accretion	Current Year's Other Than Temporary Impairment Recogn- ized	Total Change in Book/ Adjusted Carrying Value (11 + 12 - 13)	Total Foreign Exchange Change in Book /Adjusted Carrying Value	Book/ Adjusted Carrying Value at Disposal Date	Foreign Exchange Gain (Loss) on Disposal	Realized Gain (Loss) on Disposal	Total Gain (Loss) on Disposal	Bond Dividends Received During Year	Stated Con- tractual Maturity Date	NAIC Desig- nation or Market In- dicator (a)
443683-10-7	Hudson City Bancorp Inc .....		09/17/2012	Morgan Stanley .....	4,900,000	38,611		39,736	30,625	9,111	.0	.0	9,111	.0	39,736	.0	(1,125)	(1,125)	1,176		
444903-10-8	Human Genome Sciences Inc .....		08/06/2012	Corporate Action .....	6,500,000	92,625		5,395	48,035	(42,640)	.0	.0	(42,640)	.0	5,395	.0	87,230	87,230	.0		
45166R-20-4	Idenix Pharmaceuticals Inc .....		08/06/2012	UBS Securities Inc .....	6,800,000	56,025		48,236	50,626	(2,390)	.0	.0	(2,390)	.0	48,236	.0	7,789	7,789	.0		
45245A-10-7	Imation Corp .....		08/06/2012	UBS Securities Inc .....	5,200,000	30,065		38,815	29,796	9,019	.0	.0	9,019	.0	38,815	.0	(8,750)	(8,750)	.0		
45667G-10-3	Infinera Corp .....		09/18/2012	Morgan Stanley .....	4,300,000	25,942		30,193	27,004	3,189	.0	.0	3,189	.0	30,193	.0	(4,251)	(4,251)	.0		
45865V-10-0	IntercontinentalExchange Inc .....		08/06/2012	UBS Securities Inc .....	200,000	26,401		16,488	24,110	(7,622)	.0	.0	(7,622)	.0	16,488	.0	9,913	9,913	.0		
458743-10-1	Interline Brands Inc .....		09/07/2012	Corporate Action .....	5,200,000	132,600		46,916	80,964	(34,048)	.0	.0	(34,048)	.0	46,916	.0	85,684	85,684	.0		
45884X-10-3	Intermune Inc .....		09/17/2012	Morgan Stanley .....	3,300,000	31,433		46,733	41,580	5,153	.0	.0	5,153	.0	46,733	.0	(15,300)	(15,300)	.0		
460981-30-1	Intersections Inc .....		09/18/2012	Morgan Stanley .....	5,800,000	62,397		69,839	31,052	135	.0	.0	135	.0	69,839	.0	(7,441)	(7,441)	2,660		
47023A-10-1	Jamba Inc .....		09/18/2012	Morgan Stanley .....	10,100,000	24,352		21,777	.0	.0	.0	.0	.0	.0	21,777	.0	2,576	2,576	.0		
48020T-10-1	The Jones Group Inc .....		08/06/2012	UBS Securities Inc .....	4,000,000	43,833		44,236	42,200	2,036	.0	.0	2,036	.0	44,236	.0	(402)	(402)	400		
488360-20-7	Kemet .....		08/06/2012	UBS Securities Inc .....	6,200,000	28,321		50,884	21,150	43	.0	.0	43	.0	50,884	.0	(22,563)	(22,563)	.0		
49427F-10-8	Kilroy Realty Corp .....		09/17/2012	Various .....	3,100,000	150,749		62,884	118,017	(55,134)	.0	.0	(55,134)	.0	62,884	.0	87,866	87,866	3,255		
499183-80-4	Knology Inc .....		07/18/2012	Corporate Action .....	4,500,000	88,875		23,220	63,900	(40,680)	.0	.0	(40,680)	.0	23,220	.0	65,655	65,655	.0		
500233-10-1	Kohlberg Capital Corp .....		07/10/2012	Tax Free Exchange .....	56,800,000	367,137		367,137	.0	.0	.0	.0	.0	.0	367,137	.0	.0	.0	13,632		
50105F-10-5	Kronos Worldwide Inc .....		09/17/2012	Morgan Stanley .....	1,600,000	27,489		28,689	.0	.0	.0	.0	.0	.0	28,689	.0	(1,200)	(1,200)	240		
50187A-10-7	LHC Group Inc .....		09/17/2012	Morgan Stanley .....	1,400,000	25,909		23,597	17,962	5,635	.0	.0	5,635	.0	23,597	.0	2,312	2,312	.0		
50212V-10-0	LPL Financial Holdings Inc .....		08/06/2012	UBS Securities Inc .....	100,000	2,792		3,261	.0	.0	.0	.0	.0	.0	3,261	.0	(470)	(470)	.0		
502175-10-2	LTC Properties Inc .....		09/17/2012	Morgan Stanley .....	1,600,000	53,702		27,922	49,376	(21,454)	.0	.0	(21,454)	.0	27,922	.0	25,780	25,780	1,872		
517834-10-7	Las Vegas Sands Corp .....		08/06/2012	UBS Securities Inc .....	600,000	23,851		25,082	25,638	(556)	.0	.0	(556)	.0	25,082	.0	(1,231)	(1,231)	300		
521050-10-4	Layne Christensen Co .....		09/17/2012	Morgan Stanley .....	2,700,000	53,687		65,456	65,340	116	.0	.0	116	.0	65,456	.0	(11,769)	(11,769)	.0		
52186N-10-6	Leapfrog Enterprises Inc .....		08/06/2012	UBS Securities Inc .....	6,100,000	65,394		47,441	.0	.0	.0	.0	.0	.0	47,441	.0	17,953	17,953	.0		
532791-10-0	Lincare Holdings Inc .....		08/14/2012	Corporate Action .....	1,700,000	70,550		40,735	43,707	(2,972)	.0	.0	(2,972)	.0	40,735	.0	29,815	29,815	1,020		
548661-10-7	Lowe's Companies .....		08/06/2012	UBS Securities Inc .....	3,600,000	91,686		75,384	91,368	(15,984)	.0	.0	(15,984)	.0	75,384	.0	16,302	16,302	1,584		
552676-10-8	MDC Holdings .....		08/06/2012	UBS Securities Inc .....	1,600,000	50,770		28,208	28,208	.0	.0	.0	.0	.0	28,208	.0	22,562	22,562	1,200		
55272X-10-2	MFA Mortgage Investments Inc .....		09/17/2012	Morgan Stanley .....	7,400,000	60,827		48,100	49,728	(1,628)	.0	.0	(1,628)	.0	48,100	.0	12,727	12,727	5,476		
552848-10-3	MGIC Investment Corp .....		08/06/2012	UBS Securities Inc .....	47,300,000	45,123		116,708	176,429	(59,721)	.0	.0	(59,721)	.0	116,708	.0	(71,585)	(71,585)	.0		
564563-10-4	Mantech International Corp - A .....		09/17/2012	Morgan Stanley .....	2,400,000	57,292		83,489	.0	.0	.0	.0	.0	.0	83,489	.0	(26,196)	(26,196)	1,512		
56624R-10-8	Marchex Inc .....		08/06/2012	UBS Securities Inc .....	6,200,000	19,947		22,382	38,750	3,762	20,130	.0	(16,368)	.0	22,382	.0	(2,435)	(2,435)	372		
573075-10-8	Marten Transport Ltd .....		09/17/2012	Morgan Stanley .....	2,100,000	36,836		37,839	37,779	60	.0	.0	60	.0	37,839	.0	(1,004)	(1,004)	147		
573083-10-2	Martha Stewart Living .....		08/06/2012	UBS Securities Inc .....	11,900,000	37,886		39,303	52,360	(13,057)	.0	.0	(13,057)	.0	39,303	.0	(1,417)	(1,417)	.0		
579489-10-5	McClatchy Company .....		08/06/2012	UBS Securities Inc .....	8,600,000	13,353		24,215	.0	.0	.0	.0	.0	.0	24,215	.0	(10,862)	(10,862)	.0		
58047P-10-7	MCG Capital Corp .....		08/06/2012	UBS Securities Inc .....	9,400,000	42,169		37,506	37,506	.0	.0	.0	.0	.0	37,506	.0	4,663	4,663	4,512		
589499-10-2	Merge Healthcare Inc .....		09/18/2012	Morgan Stanley .....	8,300,000	32,127		20,137	.0	.0	.0	.0	.0	.0	20,137	.0	11,990	11,990	.0		
59156R-10-8	MetLife .....		08/06/2012	UBS Securities Inc .....	2,300,000	77,320		81,779	71,714	10,065	.0	.0	10,065	.0	81,779	.0	(4,458)	(4,458)	.0		
624580-10-6	Movado Group .....		08/06/2012	UBS Securities Inc .....	900,000	20,562		25,893	.0	.0	.0	.0	.0	.0	25,893	.0	(5,331)	(5,331)	45		
625453-10-5	Multimedia Games Inc .....		08/06/																		



STATEMENT AS OF SEPTEMBER 30, 2012 OF THE Community Insurance Company

SCHEDULE D - PART 4

Show All Long-Term Bonds and Stock Sold, Redeemed or Otherwise Disposed of During the Current Quarter

1	2	3	4	5	6	7	8	9	10	Change In Book/Adjusted Carrying Value					16	17	18	19	20	21	22
										11	12	13	14	15							
CUSIP Ident-ification	Description	For-foreign	Disposal Date	Name of Purchaser	Number of Shares of Stock	Consid-eration	Par Value	Actual Cost	Prior Year Book/ Adjusted Carrying Value	Unrealized Valuation Increase/(Decrease)	Current Year's (Amor-tization)/ Accretion	Current Year's Other Than Temporary Impairment Recog-nized	Total Change in Book/ Adjusted Carrying Value (11 + 12 - 13)	Total Foreign Exchange Change in Book /Adjusted Carrying Value	Book/ Adjusted Carrying Value at Disposal Date	Foreign Exchange Gain (Loss) on Disposal	Realized Gain (Loss) on Disposal	Total Gain (Loss) on Disposal	Bond Interest/ Stock Dividends Received During Year	Stated Con-tractual Maturity Date	NAIC Desig-nation or Market In-dicator (a)
74348T-10-2	Prospect Capital Corp		09/18/2012	Morgan Stanley	16,900,000	204,647		183,610	.0	.0	.0	.0	.0	.0	183,610	.0	21,037	21,037	10,296		
74834T-10-3	Quest Software Inc		09/28/2012	Various	12,800,000	358,130		177,135	238,080	(60,945)	.0	.0	(60,945)	.0	177,135	.0	180,995	180,995	.0		
75605L-70-8	Real Networks Inc		09/17/2012	Morgan Stanley	2,700,000	22,104		26,056	.0	.0	.0	.0	.0	.0	26,056	.0	(3,952)	(3,952)	.0		
756109-10-4	Realty Income Corp		08/06/2012	UBS Securities Inc	800,000	32,976		15,056	27,968	(12,912)	.0	.0	(12,912)	.0	15,056	.0	17,920	17,920	933		
76120W-30-2	Resource Capital Corp		09/18/2012	Morgan Stanley	71,600,000	437,152		358,000	401,676	(43,676)	.0	.0	(43,676)	.0	358,000	.0	79,152	79,152	46,540		
784932-60-0	Saba Software Inc		08/06/2012	UBS Securities Inc	2,400,000	19,951		24,164	.0	.0	.0	.0	.0	.0	24,164	.0	(4,214)	(4,214)	.0		
812350-10-6	Sears Holdings Corp		09/13/2012	Spin Off	0.000	.807		.807	.0	.0	.0	.0	.0	.0	.807	.0	.0	.0	.0		
829226-10-9	Sinclair Broadcast G		09/17/2012	Morgan Stanley	2,300,000	27,908		24,276	26,059	(1,783)	.0	.0	(1,783)	.0	24,276	.0	3,632	3,632	897		
830566-10-5	Skechers USA Inc Cl A		08/06/2012	UBS Securities Inc	800,000	15,583		13,606	.0	.0	.0	.0	.0	.0	13,606	.0	1,977	1,977	.0		
834376-50-1	Solutia Inc		07/03/2012	Taxable Exchange	5,600,000	157,398		34,076	96,768	(62,692)	.0	.0	(62,692)	.0	34,076	.0	123,322	123,322	210		
84610H-10-8	Sovran Self Storage		09/17/2012	Various	2,600,000	149,594		63,960	110,942	(46,982)	.0	.0	(46,982)	.0	63,960	.0	85,634	85,634	3,510		
846819-10-0	Spartan Motors Inc		09/18/2012	Morgan Stanley	6,400,000	34,028		30,272	30,784	(512)	.0	.0	(512)	.0	30,272	.0	3,756	3,756	320		
847220-20-9	Spartech Corp		09/18/2012	Morgan Stanley	8,000,000	43,847		33,474	37,840	(4,366)	.0	.0	(4,366)	.0	33,474	.0	10,373	10,373	.0		
853626-10-9	Standard Microsystems Corp		08/03/2012	Corporate Action	1,700,000	62,900		42,512	43,809	(1,297)	.0	.0	(1,297)	.0	42,512	.0	20,388	20,388	.0		
854231-10-7	Standex International Corp		09/17/2012	Morgan Stanley	500,000	22,135		20,418	.0	.0	.0	.0	.0	.0	20,418	.0	1,717	1,717	35		
856190-10-3	State Bank Financial Corp		09/17/2012	Morgan Stanley	1,500,000	24,704		20,021	22,650	(2,629)	.0	.0	(2,629)	.0	20,021	.0	4,683	4,683	45		
866674-10-4	Sun Communities		08/06/2012	UBS Securities Inc	500,000	23,604		6,306	18,265	(11,959)	.0	.0	(11,959)	.0	6,306	.0	17,297	17,297	945		
868536-10-3	Supervalu Inc		09/18/2012	Various	26,400,000	62,422		144,021	23,548	(102)	.0	.0	(102)	.0	144,021	.0	(81,599)	(81,599)	1,680		
868733-10-6	Surewest Communications		07/03/2012	Corporate Action	1,238,000	28,474		28,031	.0	.0	.0	.0	.0	.0	28,031	.0	443	443	124		
868733-10-6	Surewest Communications		07/03/2012	Tax Free Exchange	562,000	12,725		12,725	.0	.0	.0	.0	.0	.0	12,725	.0	.0	.0	56		
870808-10-2	Swisher Hygiene Inc		09/18/2012	Various	77,600,000	149,022		200,849	.0	.0	.0	.0	.0	.0	200,849	.0	(51,827)	(51,827)	.0		
871206-40-5	Sycamore Networks Inc		09/18/2012	Morgan Stanley	4,700,000	70,684		87,348	.0	.0	.0	.0	.0	.0	87,348	.0	(16,663)	(16,663)	.0		
871237-10-3	Sykes Enterprises Inc		09/18/2012	Morgan Stanley	4,600,000	62,739		72,599	48,546	641	.0	.0	641	.0	72,599	.0	(9,859)	(9,859)	.0		
87164P-10-3	Synergy Resources Corp		09/18/2012	Morgan Stanley	22,300,000	73,426		61,549	.0	.0	.0	.0	.0	.0	61,549	.0	11,877	11,877	.0		
874054-10-9	Take - Two Interactive Softwre		08/06/2012	UBS Securities Inc	3,700,000	30,766		35,021	50,135	(15,115)	.0	.0	(15,115)	.0	35,021	.0	(4,255)	(4,255)	.0		
874161-10-2	Talbots Inc		08/06/2012	Corporate Action	22,500,000	61,875		67,032	59,850	7,182	.0	.0	7,182	.0	67,032	.0	(5,157)	(5,157)	.0		
876851-10-6	Taylor Capital Group Inc		09/18/2012	Morgan Stanley	4,550,000	77,096		53,310	17,010	(3,935)	.0	.0	(3,935)	.0	53,310	.0	23,786	23,786	.0		
88162F-10-5	Tetra Technologies I		09/18/2012	Morgan Stanley	3,700,000	25,565		29,027	34,558	(5,532)	.0	.0	(5,532)	.0	29,027	.0	(3,461)	(3,461)	.0		
892000-10-0	Towerstream Corp		09/18/2012	Morgan Stanley	6,400,000	24,439		28,188	.0	.0	.0	.0	.0	.0	28,188	.0	(3,749)	(3,749)	.0		
896818-10-1	Triumph Group Inc		09/17/2012	Various	2,000,000	122,209		47,100	116,900	(69,800)	.0	.0	(69,800)	.0	47,100	.0	75,109	75,109	204		
903293-40-5	USG Corp		08/06/2012	UBS Securities Inc	1,400,000	23,552		19,935	14,224	5,711	.0	.0	5,711	.0	19,935	.0	3,617	3,617	.0		
90341W-10-8	US Airways Group Inc		08/06/2012	UBS Securities Inc	11,000,000	120,096		27,060	55,770	(28,710)	.0	.0	(28,710)	.0	27,060	.0	93,036	93,036	.0		
90385V-10-7	Ultra Clean Holdings		09/18/2012	Morgan Stanley	14,100,000	82,666		94,774	.0	.0	.0	.0	.0	.0	94,774	.0	(12,108)	(12,108)	.0		
90653P-10-5	Union Drilling Inc		08/06/2012	UBS Securities Inc	5,700,000	27,127		33,452	35,568	(2,116)	.0	.0	(2,116)	.0	33,452	.0	(6,325)	(6,325)	.0		
909214-30-6	Unisys Corp		09/17/2012	Morgan Stanley	3,000,000	67,346		44,250	59,130	(14,880)	.0	.0	(14,880)	.0	44,250	.0	23,096	23,096	.0		
90984P-30-3	United Community Banks/GA		09/18/2012	Morgan Stanley	5,800,000	49,341		58,928	40,542	18,386	.0	.0	18,386	.0	58,928	.0	(9,587)	(9,587)	.0		
910340-10-8	United Fire Group Inc		09/17/2012	Morgan Stanley	1,100,000	25,000		23,082	.0	.0	.0	.0	.0	.0	23,082	.0	1,918	1,918	330		
911268-10-0	United Online Inc		09/18/2012	Morgan Stanley	16,200,000	89,425		68,726	88,128	9,819	.0	29,221	(19,402)	.0	68,726	.0	20,699	20,699	4,860		
911363-10-9	United Rentals Inc		09/17/2012	Various	13,272,000	429,697		209,258	298,437	(231,629)	.0	.0	(231,629)	.0	209,258	.0	220,439	220,439	.0		
91338E-10-1	Universal American Corp		09/18/2012	Morgan Stanley	9,100,000	87,866		84,903	115,661	(30,758)	.0	.0	(30,758)	.0	84,903	.0	2,963	2,963	.0		
91347P-10-5	Universal Display Corp		08/06/2012	UBS Securities Inc	600,000	19,076		20,264	22,014	(1,750)	.0	.0	(1,750)	.0	20,264	.0	(1,188)	(1,188)	.0		
913837-10-0	Universal Stainless & Alloy		09/17/2012	Morgan Stanley	1,100,000	43,540		38,952	41,096	(2,144)	.0	.0	(2,144)	.0	38,952	.0	4,588	4,588	.0		
91388P-10-5	Universal Truckload Services		09/18/2012	Morgan Stanley	2,000,000	31,018		28,238	.0	.0	.0	.0	.0	.0	28,238	.0	2,781	2,781	.0		
919794-10-7	Valley Nationalbancorp		09/17/2012	Morgan Stanley	7,500,000	77,377		91,055	88,357	2,698	.0	.0	2,698	.0	91,055	.0	(13,678)	(13,678)	3,806		
920437-10-0	Value Line Inc		09/18/2012	Morgan Stanley	1,400,000	12,706		17,192	14,392	6,027	.0	3,227	2,800	.0	17,192	.0	(4,486)	(4,486)	2,755		
92532F-10-0	Vertex Pharmaceuticals		09/17/2012	Morgan Stanley	400,000	23,006		25,108	.0	.0	.0	.0	.0	.0	25,108	.0	(2,102)	(2,102)	.0		
929740-10-8	Wabtec Corp		09/17/2012	Morgan Stanley	300,000	24,485		7,914	20,985	(13,071)	.0	.0	(13,071)	.0	7,914	.0	16,571	16,571	33		
939653-10-1	Washington Real Estate Inv		09/17/2012	Morgan Stanley	900,000	25,787		15,570	24,615	(9,045)	.0	.0	(9,045)	.0	15,570	.0	10,217	10,217	1,051		
941053-10-0	Waste Connections Inc		08/06/2012	UBS Securities Inc	2,425,000	73,441		49,405	80,365	(30,959)	.0	.0	(30,959)	.0	49,405	.0	24,036	24,036	655		
94106L-10-9	Waste Management Inc		08/06/2012	UBS Securities Inc	3,600,000	125,786		110,608	117,756	(7,148)	.0	.0	(7,148)	.0	110,608	.0	15,178	15,178	2,556		
978097-10-3	Wolverine World		09/17/2012	Morgan Stanley	800,000	35,800		17,600	28,512	(10,912)	.0	.0	(10,912)	.0	17,600	.0	18,200	18,200	288		
98919T-10-0	Zaza Energy Corp		09/18/2012	Morgan Stanley	23,800,000	80,472		97,937	.0	.0	.0	.0	.0	.0	97,937	.0	(17,465)	(17,465)	.0		
98944B-10-8	Zep Inc		09/17/2012	Morgan Stanley	4,450,000	62,355		61,442	62,211	(769)	.0	.0	(769)	.0	61,442	.0	913	913	534		
98974X-10-3	Zipcar Inc		08/06/2012	UBS Securities Inc	3,500,000	24,606		41,582	.0	.0	.0	.0	.0	.0	41,582	.0	(16,976)	(16,976)	.0		
98978L-10-5	Zogenix Inc		08/06/2012	UBS Securities Inc	11,000,000	23,777		26,866	.0	.0	.0	.0	.0	.0	26,866	.0	(3,089)	(3,089)	.0		
04878Q-86-3	Atlantic Power Corp	A	09/18/2012	Morgan Stanley	6,900,000	100,710		98,798	32,890	(2,489)	.0	.0	(2,489)	.0	98,798	.0	1,912	1,912	5,487		
873868-10-3	Tahoe Resources Inc	A	08/06/2012	UBS Securities Inc	100,000	1,593		1,674	.0	.0	.0	.0	.0	.0	1,674	.0	(81)	(81)	.0		
88157K-10-1	Tesco Corp	A	09/17/2012	Morgan Stanley	2,300,000	25,224		31,993	.0	.0	.0	.0	.0	.0	31,993	.0	(6,768)	(6,768)	.0		
G0229R-10-8	Altera Capital Holdings LTD	F	09/17/2012	Morgan Stanley	5,100,000	123,974		116,188	85,068	(3,530)	.0	.0	(3,530)	.0	116,188	.0	7,786	7,786	1,978		U

STATEMENT AS OF SEPTEMBER 30, 2012 OF THE Community Insurance Company

SCHEDULE D - PART 4

Show All Long-Term Bonds and Stock Sold, Redeemed or Otherwise Disposed of During the Current Quarter

1	2	3	4	5	6	7	8	9	10	Change In Book/Adjusted Carrying Value					16	17	18	19	20	21	22
										11	12	13	14	15							
CUSIP Identification	Description	For-foreign	Disposal Date	Name of Purchaser	Number of Shares of Stock	Consideration	Par Value	Actual Cost	Prior Year Book/Adjusted Carrying Value	Unrealized Valuation Increase/(Decrease)	Current Year's (Amortization)/Accretion	Current Year's Other Than Temporary Impairment Recognized	Total Change in Book/Adjusted Carrying Value (11 + 12 - 13)	Total Foreign Exchange Change in Book /Adjusted Carrying Value	Book/Adjusted Carrying Value at Disposal Date	Foreign Exchange Gain (Loss) on Disposal	Realized Gain (Loss) on Disposal	Total Gain (Loss) on Disposal	Bond Interest/Stock Dividends Received DuringYear	Stated Contractual Maturity Date	NAIC Designation or Market Indicator (a)
.G23773-10-7	Consolidated Water Co .....	F.....	.09/18/2012 ..	Morgan Stanley .....	4,500,000	38,028		37,305	38,610	5,313	.0	6,618	(1,305)	.0	37,305	.0	723	723	1,013		U.....
.G3682E-12-7	Frontline Ltd .....	F.....	.08/06/2012 ..	UBS Securities Inc .....	7,900,000	29,807		50,788	33,891	16,897	.0	.0	16,897	.0	50,788	.0	(20,981)	(20,981)	.0		U.....
.G39300-10-1	Global Sources Ltd. ....	F.....	.09/18/2012 ..	Morgan Stanley .....	4,200,000	25,896		27,630	.0	.0	.0	.0	.0	.0	27,630	.0	(1,734)	(1,734)	.0		U.....
.G4095J-10-9	Greenlight Capital Re LTD .....	F.....	.09/18/2012 ..	Morgan Stanley .....	3,300,000	83,739		54,373	78,111	(23,738)	.0	.0	(23,738)	.0	54,373	.0	29,366	29,366	.0		U.....
.G5299G-10-6	Knightsbridge Tankers Ltd .....	F.....	.08/06/2012 ..	UBS Securities Inc .....	5,800,000	50,757		68,869	.0	.0	.0	.0	.0	.0	68,869	.0	(18,112)	(18,112)	2,030		U.....
.G65773-10-6	Nordic Amer Tanker Shipping .....	F.....	.09/18/2012 ..	Morgan Stanley .....	9,700,000	101,838		116,303	116,303	.0	.0	.0	.0	.0	116,303	.0	(14,465)	(14,465)	8,730		U.....
.L3466T-10-4	Flagstone Reinsurance Holdings .....	F.....	.08/06/2012 ..	UBS Securities Inc .....	13,400,000	89,791		114,876	111,086	3,790	.0	.0	3,790	.0	114,876	.0	(25,084)	(25,084)	1,072		U.....
.N2563N-10-9	De Master Blenders .....	D.....	.07/23/2012 ..	Corporate Action .....	8,800,000	97,513		45,027	.0	.0	.0	.0	.0	.0	42,992	(2,035)	54,521	52,486	.0		U.....
.Y8565N-10-2	Teekay Tankers Ltd-Class A .....	F.....	.09/18/2012 ..	Morgan Stanley .....	5,600,000	23,659		19,712	19,712	.0	.0	.0	.0	.0	19,712	.0	3,947	3,947	2,128		U.....
9099999. Subtotal - Common Stocks - Industrial and Miscellaneous (Unaffiliated)						15,799,555	XXX	14,126,430	10,722,134	(1,576,090)	0	354,304	(1,930,394)	0	14,124,395	(2,035)	1,675,176	1,673,141	505,502	XXX	XXX
9799997. Total - Common Stocks - Part 4						15,799,555	XXX	14,126,430	10,722,134	(1,576,090)	0	354,304	(1,930,394)	0	14,124,395	(2,035)	1,675,176	1,673,141	505,502	XXX	XXX
9799998. Total - Common Stocks - Part 5						XXX	XXX	XXX	XXX	XXX	XXX	XXX	XXX	XXX	XXX	XXX	XXX	XXX	XXX	XXX	XXX
9799999. Total - Common Stocks						15,799,555	XXX	14,126,430	10,722,134	(1,576,090)	0	354,304	(1,930,394)	0	14,124,395	(2,035)	1,675,176	1,673,141	505,502	XXX	XXX
9899999. Total - Preferred and Common Stocks						15,799,555	XXX	14,126,430	10,722,134	(1,576,090)	0	354,304	(1,930,394)	0	14,124,395	(2,035)	1,675,176	1,673,141	505,502	XXX	XXX
9999999 - Totals						313,431,438	XXX	305,135,361	140,109,748	(1,540,490)	(1,477,770)	354,304	(3,372,564)	0	302,936,241	(2,035)	10,495,221	10,493,186	8,618,135	XXX	XXX

(a) For all common stock bearing the NAIC market indicator "U" provide: the number of such issues.....9

Schedule DB - Part A - Section 1 - Options, Caps, Floors, Collars, Swaps and Forwards Open  
**N O N E**

Schedule DB - Part B - Section 1 - Futures Contracts Open  
**N O N E**

Schedule DB - Part B - Section 1B - Brokers with whom cash deposits have been made  
**N O N E**

Schedule DB - Part D - Counterparty Exposure for Derivative Instruments Open  
**N O N E**

STATEMENT AS OF SEPTEMBER 30, 2012 OF THE Community Insurance Company

SCHEDULE DL - PART 1  
SECURITIES LENDING COLLATERAL ASSETS

Reinvested Collateral Assets Owned Current Statement Date

1	2	3	4	5	6	7
CUSIP Identification	Description	Code	NAIC Designation/ Market Indicator	Fair Value	Book/Adjusted Carrying Value	Maturity Date
0599999. Total - U.S. Government Bonds				0	0	XXX
1099999. Total - All Other Government Bonds				0	0	XXX
1799999. Total - U.S. States, Territories and Possessions Bonds				0	0	XXX
2499999. Total - U.S. Political Subdivisions Bonds				0	0	XXX
313378-4J-7	FEDERAL HOME LOAN BANK		1	1,997,940	1,998,888	02/14/2014
3133EA-M5-4	FEDERAL FARM CREDIT BANK		1	1,599,110	1,599,270	07/21/2014
3133EA-XM-5	FEDERAL FARM CREDIT BANK		1	1,399,783	1,399,833	04/16/2014
2599999. Subtotal - Bonds - U.S. Special Revenues - Issuer Obligations				4,996,833	4,997,991	XXX
3199999. Total - U.S. Special Revenues Bonds				4,996,833	4,997,991	XXX
026660-H5-5	AMERICAN HONDA FINANCE		1	700,248	700,324	11/07/2012
026660-J9-5	AMERICAN HONDA FINANCE		1	400,188	400,000	11/20/2012
026660-K2-8	AMERICAN HONDA FINANCE		1	600,373	600,000	12/07/2012
04915T-KB-7	ATLANTIS ONE FUNDING CORPORATION		1	1,699,939	1,699,849	10/11/2012
055451-AM-0	BHP BILLITON FINANCE (USA) LTD		1	1,852,196	1,850,473	02/18/2014
06366U-K9-8	BANK OF MONTREAL-CHICAGO		1	1,100,371	1,099,978	10/25/2012
06366V-J6-4	BANK OF MONTREAL-CHICAGO		1	200,060	200,000	08/15/2013
06366V-QZ-2	BANK OF MONTREAL-CHICAGO		1	1,200,373	1,199,979	12/03/2012
06417F-CK-4	BANK OF NOVA SCOTIA HOUS		1	1,199,584	1,199,639	03/27/2014
06538E-HK-6	BANK OF TOKYO-MITSUBISHI UFJ NY		1	1,000,346	1,000,000	11/02/2012
084670-AY-4	BERKSHIRE HATHAWAY INC		1	100,222	100,129	02/11/2013
084670-AY-4	BERKSHIRE HATHAWAY INC		1	400,888	400,549	02/11/2013
084670-AY-4	BERKSHIRE HATHAWAY INC		1	901,997	901,942	02/11/2013
084670-BA-5	BERKSHIRE HATHAWAY INC		1	303,658	303,409	08/15/2014
13606X-2E-7	CANADIAN IMPERIAL BANK OF COMMERCE NY BRANCH		1	900,262	899,965	11/05/2012
14912L-4P-3	CATERPILLAR FIN SERV CRP		1	505,372	505,266	11/28/2012
14912L-4R-9	CATERPILLAR FIN SERV CRP		1	1,101,146	1,100,400	02/22/2013
14912L-4Z-1	CATERPILLAR FIN SERV CRP		1	1,606,522	1,600,000	12/11/2013
19121A-M6-5	COCA COLA COMPANY		1	1,599,592	1,599,311	12/06/2012
2254EA-P1-5	CREDIT SUISSE NEW YORK		1	799,261	799,098	02/01/2013
225500-VZ-9	CREDIT SUISSE NEW YORK		1	1,600,688	1,600,000	01/03/2013
2332K0-L6-7	DNB BANK ASA		1	1,499,730	1,499,558	11/06/2012
2332K0-LG-5	DNB BANK ASA		1	799,812	799,744	11/16/2012
2332K0-NQ-1	DNB BANK ASA		1	1,498,730	1,498,323	01/24/2013
24422E-RD-3	JOHN DEERE CAPITAL CORP		1	400,673	400,064	07/15/2013
24422E-RJ-0	JOHN DEERE CAPITAL CORP		1	903,791	900,000	10/04/2013
24422E-RU-5	JOHN DEERE CAPITAL CORP		1	1,002,022	1,000,000	04/25/2014
36962G-4K-7	GENERAL ELECTRIC CAPITAL CORP		1	2,004,738	2,003,217	01/15/2013
36962G-5X-8	GENERAL ELECTRIC CAPITAL CORP		1	805,140	800,000	04/24/2014
36962G-Z4-9	GENERAL ELECTRIC CAPITAL CORP		1	300,074	299,982	11/01/2012
36962G-Z4-9	GENERAL ELECTRIC CAPITAL CORP		1	700,172	699,989	11/01/2012
36962G-Z4-9	GENERAL ELECTRIC CAPITAL CORP		1	100,025	100,000	11/01/2012
428236-BG-7	HEWLETT-PACKARD CO		1	200,004	200,187	05/24/2013
46623E-JA-8	JPMORGAN CHASE & CO		1	601,823	600,254	02/26/2013
46623E-JA-8	JPMORGAN CHASE & CO		1	1,203,646	1,201,671	02/26/2013
46623E-JC-4	JPMORGAN CHASE & CO		1	904,892	899,154	09/30/2013
46623E-JC-4	JPMORGAN CHASE & CO		1	402,174	400,459	09/30/2013
46623E-JC-4	JPMORGAN CHASE & CO		1	703,805	699,329	09/30/2013
46623E-JF-7	JPMORGAN CHASE & CO		1	503,270	500,731	01/24/2014
5705K4-K3-7	MARKET STREET FUNDING CORPORATION		1	1,499,969	1,499,978	10/03/2012
59157B-AF-9	METLIFE INSTITUTIONAL FD		1	1,713,469	1,705,835	04/04/2014
62939L-L6-4	NRW BANK		1	1,699,614	1,699,558	11/06/2012
63253T-HH-4	NATIONAL AUSTRALIA BANK LTD NEW YORK		1	1,200,131	1,200,000	10/12/2012
63253T-LJ-5	NATIONAL AUSTRALIA BANK LTD		1	1,501,412	1,500,000	01/10/2013
6555P0-PD-5	NORDEA NORTH AMERICA INC		1	1,398,755	1,398,110	02/13/2013
67983T-MC-7	OLD LINE FUNDING CORPORATION		1	1,599,667	1,599,232	12/12/2012
69033P-ER-7	OVERSEA-CHINESE BANKING CORP		1	1,750,018	1,750,000	10/02/2012
69033P-EU-0	OVERSEA-CHINESE BANKING CORP		1	1,900,046	1,900,000	10/09/2012
69033Q-LL-0	OVERSEA-CHINESE BANKING CORP		1	299,903	299,904	11/20/2012
69349J-L8-4	PNC BANK NA		1	1,599,690	1,599,544	11/08/2012
69371R-J8-0	PACCAR FINANCIAL CORP		1	1,603,643	1,603,659	04/05/2013
74256L-AA-7	PRINCIPAL LIFE GLOBAL FUNDING II		1	699,717	700,000	07/09/2014
742718-DT-3	PROCTER & GAMBLE CO		1	1,000,167	1,000,000	11/14/2012
742718-DX-4	PROCTER & GAMBLE CO		1	1,200,920	1,200,520	02/06/2014
742718-DZ-9	PROCTER & GAMBLE CO		1	1,200,586	1,200,000	02/14/2014
74977J-RC-8	RABOBANK NEDERLAND NV NY		1	1,400,311	1,400,000	10/17/2012
74977K-LW-7	RABOBANK USA FINANCE CORP		1	899,605	899,535	11/30/2012
78008K-WR-0	ROYAL BANK OF CANADA		1	1,300,473	1,300,260	12/12/2012
78009J-ZA-6	ROYAL BANK OF CANADA NY		1	300,159	300,052	01/28/2013
78009N-EJ-1	ROYAL BANK OF CANADA NY		1	1,001,382	1,001,627	09/03/2013
80105N-AE-5	SANOFI		1	801,360	800,000	03/28/2013
80105N-AE-5	SANOFI		1	300,510	300,210	03/28/2013
86959B-RG-2	SVENSKA HANDELSBANKEN INC NEW YORK BRANCH		1	1,001,956	1,000,000	03/18/2013
87019Q-RK-6	SWEDBANK (NEW YORK)		1	998,860	1,000,000	03/26/2013
87019R-P5-9	SWEDBANK (Non-Guarantee Issues)		1	1,497,276	1,496,719	02/05/2013
88250B-AS-3	TEXAS INSTRUMENTS INC		1	200,424	200,192	05/15/2013
89112X-BQ-7	TORONTO DOMINION BANK NY		1	1,500,216	1,500,000	10/19/2012
89233P-SU-6	TOYOTA MOTOR CREDIT		1	1,601,440	1,600,000	01/14/2013
89233P-SX-0	TOYOTA MOTOR CREDIT		1	1,401,708	1,400,000	04/23/2013
96121T-LA-4	WESTPAC BANKING CORP NY		1	1,501,275	1,500,000	01/04/2013
999999-99-9	PAYABLE/RECEIVABLE		1	(1,189,887)	(1,227,905)	10/01/2012
3299999. Subtotal - Bonds - Industrial and Miscellaneous (Unaffiliated) - Issuer Obligations				70,692,582	70,590,003	XXX
RP1559-20-8	DEUTSCHE BANK SEC INC REPO		1	8,713,775	8,713,775	10/01/2012
3399999. Subtotal - Bonds - Industrial and Miscellaneous (Unaffiliated) - Residential Mortgage-Backed Securities				8,713,775	8,713,775	XXX
02005J-AB-5	ALLYA2011-3		1	26,239	26,237	01/15/2014
02582J-GB-0	AMXCA2011-2		1	2,502,383	2,500,000	06/15/2016
042700-AA-2	ARRAN 2012-1		1	1,202,476	1,200,000	07/15/2015
161571-AA-2	CHAIT2004-A8		1	1,580,574	1,580,278	09/15/2015
161571-AA-2	CHAIT2004-A8		1	1,700,617	1,700,206	09/15/2015
161571-EZ-3	CHAIT2011-A3		1	1,001,374	1,000,000	12/15/2015
25468K-FL-8	DCMT2005-4		1	600,040	599,865	06/16/2015
254683-AD-7	DCENT2007-A2		1	1,701,132	1,700,872	06/15/2015
254683-AD-7	DCENT2007-A2		1	600,400	600,205	06/15/2015
254683-AD-7	DCENT2007-A2		1	1,200,799	1,200,509	06/15/2015
254684-AE-3	DCMT2006-2		1	900,436	899,791	01/19/2016
34528Q-BA-1	FORDF 2011-1		1	654,024	650,000	02/15/2016
34528Q-BF-0	FORDF2011-2		1	1,506,900	1,500,000	09/15/2015
34528Q-BK-9	FORDF2012-1		1	1,707,145	1,700,000	01/15/2016
380881-BH-4	GCCT2011-2		1	1,904,305	1,900,000	10/15/2015
38406E-AA-7	GRACECHURCH CARD FUNDING PLC		1	1,100,546	1,100,203	11/15/2014
38406E-AA-7	GRACECHURCH CARD FUNDING PLC		1	800,397	800,000	11/15/2014
38406E-AB-5	BCARD2011-5A		1	1,799,784	1,800,000	04/15/2015
55264T-DX-6	MBNAS2006-A5		1	900,172	899,720	10/15/2015
65475N-AC-2	NALT2011-B		1	640,670	638,803	02/17/2014
70659P-AA-9	PENAR 2010-2A		1	1,801,417	1,800,000	12/18/2014
70659P-AB-7	PENAR 2011-1A		1	199,845	200,000	05/18/2015
70659P-AB-7	PENAR 2011-1A		1	299,768	300,193	05/18/2015
70659P-AC-5	PENAR2011-2		1	1,304,887	1,300,000	11/18/2015

SCHEDULE DL - PART 1  
SECURITIES LENDING COLLATERAL ASSETS

Reinvested Collateral Assets Owned Current Statement Date						
1 CUSIP Identification	2 Description	3 Code	4 NAIC Designation/ Market Indicator	5 Fair Value	6 Book/Adjusted Carrying Value	7 Maturity Date
81378E-AA-1	SABR2007-BR4		4	499,423	1,053,497	05/25/2037
3599999. Subtotal - Bonds - Industrial and Miscellaneous (Unaffiliated) - Other Loan-Backed and Structured Securities				28,135,753	28,650,379	XXX
3899999. Total - Industrial and Miscellaneous (Unaffiliated) Bonds				107,542,110	107,954,157	XXX
4899999. Total - Hybrid Securities				0	0	XXX
5599999. Total - Parent, Subsidiaries and Affiliates Bonds				0	0	XXX
6199999. Total - Issuer Obligations				75,689,415	75,587,994	XXX
6299999. Total - Residential Mortgage-Backed Securities				8,713,775	8,713,775	XXX
6399999. Total - Commercial Mortgage-Backed Securities				0	0	XXX
6499999. Total - Other Loan-Backed and Structured Securities				28,135,753	28,650,379	XXX
6599999. Total Bonds				112,538,943	112,952,148	XXX
7099999. Total - Preferred Stocks				0	0	XXX
7599999. Total - Common Stocks				0	0	XXX
7699999. Total - Preferred and Common Stocks				0	0	XXX
9999999 - Totals				112,538,943	112,952,148	XXX

General Interrogatories:

1. Total activity for the year to date      Fair Value \$ .....(45,933,673)      Book/Adjusted Carrying Value \$ .....(46,259,344)
2. Average balance for the year to date      Fair Value \$ .....149,194,665      Book/Adjusted Carrying Value \$ .....149,770,745
3. Reinvested securities lending collateral assets book/adjusted carrying value included in this schedule by NAIC designation:  
NAIC 1 \$ .....111,898,651      NAIC 2 \$ .....      NAIC 3 \$ .....      NAIC 4 \$ .....1,053,497      NAIC 5 \$ .....      NAIC 6 \$ .....

SCHEDULE DL - PART 2  
SECURITIES LENDING COLLATERAL ASSETS

Reinvested Collateral Assets Owned Current Statement Date						
1	2	3	4	5	6	7
CUSIP Identification	Description	Code	NAIC Designation/ Market Indicator	Fair Value	Book/Adjusted Carrying Value	Maturity Date
0599999. Total - U.S. Government Bonds				0	0	XXX
1099999. Total - All Other Government Bonds				0	0	XXX
1799999. Total - U.S. States, Territories and Possessions Bonds				0	0	XXX
2499999. Total - U.S. Political Subdivisions Bonds				0	0	XXX
3199999. Total - U.S. Special Revenues Bonds				0	0	XXX
3899999. Total - Industrial and Miscellaneous (Unaffiliated) Bonds				0	0	XXX
4899999. Total - Hybrid Securities				0	0	XXX
5599999. Total - Parent, Subsidiaries and Affiliates Bonds				0	0	XXX
6199999. Total - Issuer Obligations				0	0	XXX
6299999. Total - Residential Mortgage-Backed Securities				0	0	XXX
6399999. Total - Commercial Mortgage-Backed Securities				0	0	XXX
6499999. Total - Other Loan-Backed and Structured Securities				0	0	XXX
6599999. Total Bonds				0	0	XXX
7099999. Total - Preferred Stocks				0	0	XXX
7599999. Total - Common Stocks				0	0	XXX
7699999. Total - Preferred and Common Stocks				0	0	XXX
9999999 - Totals				0	0	XXX

General Interrogatories:

1.	Total activity for the year to date	Fair Value \$	.....(45,933,673)	Book/Adjusted Carrying Value \$	.....(46,259,344)
2.	Average balance for the year to date	Fair Value \$	.....149,194,665	Book/Adjusted Carrying Value \$	.....149,770,745
3.	Grand Total Schedule DL Part 1 and Part 2	Fair Value \$	.....112,538,943	Book/Adjusted Carrying Value \$	.....112,952,148

## SCHEDULE E - PART 1 - CASH

[illegible]

STATEMENT AS OF SEPTEMBER 30, 2012 OF THE Community Insurance Company

**SCHEDULE E - PART 2 - CASH EQUIVALENTS**

Show Investments Owned End of Current Quarter

1	2	3	4	5	6	7	8
Description	Code	Date Acquired	Rate of Interest	Maturity Date	Book/Adjusted Carrying Value	Amount of Interest Due and Accrued	Amount Received During Year
NONE							
8699999 - Total Cash Equivalents							