



PROPERTY AND CASUALTY COMPANIES - ASSOCIATION EDITION

QUARTERLY STATEMENT

AS OF MARCH 31, 2012

OF THE CONDITION AND AFFAIRS OF THE

Nationwide Mutual Insurance Company

NAIC Group Code01400140NAIC Company Code23787Employer's ID Number31-4177100
(Current)(Prior)

Organized under the Laws ofOhio, State of Domicile or Port of EntryOhio

Country of DomicileUnited States of America

Incorporated/Organized12/06/1925Commenced Business04/14/1926

Statutory Home OfficeOne West Nationwide Blvd. , Columbus , OH 43215-2220
(Street and Number)(City or Town, State and Zip Code)

Main Administrative OfficeOne West Nationwide Blvd. , 614-249-7111
(Street and Number)(City or Town, State and Zip Code)(Area Code) (Telephone Number)

Mail AddressOne West Nationwide Blvd., 1-04-701 , Columbus , OH 43215-2220
(Street and Number or P.O. Box)(City or Town, State and Zip Code)

Primary Location of Books and RecordsOne West Nationwide Blvd., 1-04-701 , 614-249-1545
(Street and Number)(City or Town, State and Zip Code)(Area Code) (Telephone Number)

Internet Web Site Addresswww.nationwide.com

Statutory Statement ContactArlene E. Swanson , 614-249-1545
(Name)(Area Code) (Telephone Number)
FinRpt@nationwide.com , 866-315-1430
(E-mail Address)(FAX Number)

OFFICERS

President & COO, NW InsMark Angelo Pizzi

Sr VP & TreasurerDavid Patrick LaPaul

VP - Corp Gov & SecretaryRobert William Horner III

OTHER

David Gerard Arango Div Pres - Titan Ins	Anne Louise Arvia Sr VP-NW Retirement Plans	Wesley Kim Austen # President & COO - Allied Group
David Alan Bano Sr VP-Chief Claims Off	James David Benson Sr VP - Controller	Mark Allen Berven Sr VP
Pamela Ann Biesecker Sr VP-Head of Taxation	William Joseph Burke Sr VP - NF Brand Marketing	Robert James Dickson Sr VP -IT Strat Initiatives
Thomas Williams Dietrich Sr VP-Dpty Gen Counsel	Gary Anthony Douglas Sr VP	Steven Michael English Sr VP
Timothy Gerard Frommeyer Sr VP	Martha Lovette Frye Sr VP-P&C Cust Serv/Sales Sol	Mark Anthony Gaetano Sr VP-CIO Ent Apps
Peter Anthony Golato # Sr VP-NW Fin Network	Judith Lynn Greenstein Sr VP-President-NW Bank	Daniel Gerard Greteman Sr VP - CIO ACS
Susan Jean Gueli Sr VP - CIO NF Systems	Melissa Doss Gutierrez Sr VP - PCIO Sales Support	Harry Hansen Hallowell Sr VP - Chief Invest Off
Jennifer Marie Hanley Sr VP - NI Brand Marketing	Patricia Ruth Hatler Exec VP & Chief Leg & Gov Off	Gordon Elliot Hecker Sr VP - Corporate Marketing
Eric Shawn Henderson # Sr VP - Ind Prod & Sol	Terri Lynn Hill Exec VP	Lawrence Allen Hilsheimer Pres/COO-NW Dir/Cust Sol
Matthew Eric Jauchius Exec VP-Chief Mkt & Strtgy Off	Michael Craig Keller Exec VP-Chief Info Officer	Gale Verdell King Exec VP - Chief Admin Off
James Russell Korcykoski Sr VP - CIO NW Ins	Michael Patrick Leach Sr VP - CFO - P&C	Michael Allen Lex Sr VP-Pres-NW Nat Partners
Katherine Marie Liebel Sr VP - Corporate Strategy	Michael William Mahaffey Sr VP, Chief Risk Officer	Robert Phillips McIsaac Sr VP - Bus Trans Off
Michael Dean Miller Exec VP	Kai Vincent Monahan Sr VP - Internal Audit	Gregory Stephen Moran Sr VP - CIO IT Infra
Sandra Lee Neely Sr VP-Dpty General Cnsl	Robert Joseph Puccio Sr VP-Assoc Services	Stephen Scott Rasmussen CEO
Sandra Lynn Rich Sr VP-Chief Compliance Off	Jeff Millard Rommel Sr VP-Field Operations IC	Amy Taylor Shore Sr VP-Field Operations EC
Mark Raymond Thresher Exec VP - CFO	Guruprasad Chitrapura Vasudeva Sr VP - Ent. CTO	Kirt Alan Walker President & COO - Nationwide Fin

DIRECTORS OR TRUSTEES

Lewis Jackson Alphin	James Bernard Bachmann	Arthur Irving Bell
Timothy Joseph Corcoran	Yvonne Montgomery Curl	Kenneth Dale Davis
Keith William Eckel	Fred Charles Finney	Daniel Thomas Kelley
Mary Diane Koken	Lydia Micheaux Marshall	Terry Wayne McClure
Barry James Nalebuff	Brent Rinner Porteus	Stephen Scott Rasmussen
Jeffrey Wade Zellers		

State ofOhio

County ofFranklin

SS:

The officers of this reporting entity being duly sworn, each depose and say that they are the described officers of said reporting entity, and that on the reporting period stated above, all of the herein described assets were the absolute property of the said reporting entity, free and clear from any liens or claims thereon, except as herein stated, and that this statement, together with related exhibits, schedules and explanations therein contained, annexed or referred to, is a full and true statement of all the assets and liabilities and of the condition and affairs of the said reporting entity as of the reporting period stated above, and of its income and deductions therefrom for the period ended, and have been completed in accordance with the NAIC Annual Statement Instructions and Accounting Practices and Procedures manual except to the extent that: (1) state law may differ; or, (2) that state rules or regulations require differences in reporting not related to accounting practices and procedures, according to the best of their information, knowledge and belief, respectively. Furthermore, the scope of this attestation by the described officers also includes the related corresponding electronic filing with the NAIC, when required, that is an exact copy (except for formatting differences due to electronic filing) of the enclosed statement. The electronic filing may be requested by various regulators in lieu of or in addition to the enclosed statement.

Mark Angelo Pizzi
President & COO, Nationwide Ins

Robert William Horner, III
VP - Corp Governance & Secretary

David Patrick LaPaul
Sr VP & Treasurer

Subscribed and sworn to before me this
day ofApril , 2012

a. Is this an original filing? Yes [X] No []
b. If no,
1. State the amendment number.....
2. Date filed
3. Number of pages attached.....

STATEMENT AS OF MARCH 31, 2012 OF THE NATIONWIDE MUTUAL INSURANCE COMPANY

ASSETS

	Current Statement Date			4 December 31 Prior Year Net Admitted Assets
	1 Assets	2 Nonadmitted Assets	3 Net Admitted Assets (Cols. 1 - 2)	
1. Bonds	8,288,959,699		8,288,959,699	8,401,419,406
2. Stocks:				
2.1 Preferred stocks	2,961,764		2,961,764	2,962,855
2.2 Common stocks	6,975,530,577		6,975,530,577	7,038,676,009
3. Mortgage loans on real estate:				
3.1 First liens	524,313,082		524,313,082	534,909,449
3.2 Other than first liens.....				
4. Real estate:				
4.1 Properties occupied by the company (less \$ encumbrances)	580,499,430		580,499,430	553,028,486
4.2 Properties held for the production of income (less \$16,159,991 encumbrances)	46,800,398		46,800,398	47,212,058
4.3 Properties held for sale (less \$ encumbrances)	1,695,174		1,695,174	1,695,174
5. Cash (\$(246,284,508)), cash equivalents (\$) and short-term investments (\$487,913,584)	241,629,076		241,629,076	399,679,479
6. Contract loans (including \$ premium notes)				
7. Derivatives	101,457,791		101,457,791	112,595,441
8. Other invested assets	3,322,278,745	46,930,909	3,275,347,836	3,140,434,544
9. Receivables for securities	134,799,641		134,799,641	219,290
10. Securities lending reinvested collateral assets	219,509,397	3,884,253	215,625,144	64,829,650
11. Aggregate write-ins for invested assets	1,118,438,035		1,118,438,035	1,078,256,623
12. Subtotals, cash and invested assets (Lines 1 to 11)	21,558,872,809	50,815,162	21,508,057,647	21,375,918,464
13. Title plants less \$ charged off (for Title insurers only)				
14. Investment income due and accrued	115,978,889	172,541	115,806,348	122,315,217
15. Premiums and considerations:				
15.1 Uncollected premiums and agents' balances in the course of collection	1,689,074,428	95,472,995	1,593,601,433	599,129,296
15.2 Deferred premiums, agents' balances and installments booked but deferred and not yet due (including \$ earned but unbilled premiums)	2,339,276,120	7,599,983	2,331,676,137	2,244,251,104
15.3 Accrued retrospective premiums				
16. Reinsurance:				
16.1 Amounts recoverable from reinsurers	196,499,920		196,499,920	206,744,744
16.2 Funds held by or deposited with reinsured companies	421,877		421,877	407,679
16.3 Other amounts receivable under reinsurance contracts				
17. Amounts receivable relating to uninsured plans				
18.1 Current federal and foreign income tax recoverable and interest thereon	180,219,242		180,219,242	185,960,776
18.2 Net deferred tax asset	1,944,053,000	619,632,930	1,324,420,070	1,324,286,201
19. Guaranty funds receivable or on deposit	21,645,953		21,645,953	21,647,823
20. Electronic data processing equipment and software	124,065,347		124,065,347	125,301,693
21. Furniture and equipment, including health care delivery assets (\$)	306,056,382	306,056,382		
22. Net adjustment in assets and liabilities due to foreign exchange rates	4,505		4,505	
23. Receivables from parent, subsidiaries and affiliates	243,171,461	5,456,295	237,715,166	1,003,880,882
24. Health care (\$) and other amounts receivable				
25. Aggregate write-ins for other than invested assets	888,388,646	375,014,801	513,373,845	452,057,815
26. Total assets excluding Separate Accounts, Segregated Accounts and Protected Cell Accounts (Lines 12 to 25)	29,607,728,579	1,460,221,089	28,147,507,490	27,661,901,694
27. From Separate Accounts, Segregated Accounts and Protected Cell Accounts				
28. Total (Lines 26 and 27)	29,607,728,579	1,460,221,089	28,147,507,490	27,661,901,694
DETAILS OF WRITE-INS				
1101. Corporate owned investment value of life insurance	1,118,438,035		1,118,438,035	1,078,256,623
1102.				
1103.				
1198. Summary of remaining write-ins for Line 11 from overflow page				
1199. Totals (Lines 1101 through 1103 plus 1198)(Line 11 above)	1,118,438,035		1,118,438,035	1,078,256,623
2501. Miscellaneous assets	150,172,910	94,080,471	56,092,439	90,039,735
2502. Agent benefit investment value of life insurance and annuity contracts	161,549,305		161,549,305	160,342,003
2503. Recoupment receivables	81,049		81,049	92,300
2598. Summary of remaining write-ins for Line 25 from overflow page	576,585,382	280,934,330	295,651,052	201,583,777
2599. Totals (Lines 2501 through 2503 plus 2598)(Line 25 above)	888,388,646	375,014,801	513,373,845	452,057,815

STATEMENT AS OF MARCH 31, 2012 OF THE NATIONWIDE MUTUAL INSURANCE COMPANY

LIABILITIES, SURPLUS AND OTHER FUNDS

	1 Current Statement Date	2 December 31, Prior Year
1. Losses (current accident year \$1,007,689,205)	6,404,157,945	6,503,552,415
2. Reinsurance payable on paid losses and loss adjustment expenses	641,417,787	710,709,017
3. Loss adjustment expenses	1,400,301,269	1,399,969,070
4. Commissions payable, contingent commissions and other similar charges	278,694,855	311,150,592
5. Other expenses (excluding taxes, licenses and fees)	57,465,840	84,091,014
6. Taxes, licenses and fees (excluding federal and foreign income taxes)	61,901,137	78,617,071
7.1 Current federal and foreign income taxes (including \$ on realized capital gains (losses))		
7.2 Net deferred tax liability		
8. Borrowed money \$5,027,024 and interest thereon \$	5,027,024	5,027,912
9. Unearned premiums (after deducting unearned premiums for ceded reinsurance of \$1,296,667,759 and including warranty reserves of \$35,627,869 and accrued accident and health experience rating refunds including \$ for medical loss ratio rebate per the Public Health Service Act)	4,731,074,429	4,701,223,633
10. Advance premium	122,576,096	95,846,749
11. Dividends declared and unpaid:		
11.1 Stockholders		
11.2 Policyholders	5,506,368	5,253,448
12. Ceded reinsurance premiums payable (net of ceding commissions)	800,382,892	638,658,501
13. Funds held by company under reinsurance treaties	52,243	52,243
14. Amounts withheld or retained by company for account of others	612,362,015	680,570,671
15. Remittances and items not allocated	120,112,405	149,634,976
16. Provision for reinsurance	17,790,660	17,790,663
17. Net adjustments in assets and liabilities due to foreign exchange rates		2,021
18. Drafts outstanding		
19. Payable to parent, subsidiaries and affiliates	196,917,088	114,075,428
20. Derivatives	131,710,735	149,202,810
21. Payable for securities	118,975,613	7,127,054
22. Payable for securities lending	225,600,510	81,208,594
23. Liability for amounts held under uninsured plans		
24. Capital notes \$ and interest thereon \$		
25. Aggregate write-ins for liabilities	1,523,385,252	1,493,249,072
26. Total liabilities excluding protected cell liabilities (Lines 1 through 25)	17,455,412,163	17,227,012,954
27. Protected cell liabilities		
28. Total liabilities (Lines 26 and 27)	17,455,412,163	17,227,012,954
29. Aggregate write-ins for special surplus funds		
30. Common capital stock		
31. Preferred capital stock		
32. Aggregate write-ins for other than special surplus funds	(78,214,552)	444,947,946
33. Surplus notes	2,200,000,000	2,200,000,000
34. Gross paid in and contributed surplus		
35. Unassigned funds (surplus)	8,570,309,879	7,789,940,794
36. Less treasury stock, at cost:		
36.1 shares common (value included in Line 30 \$)		
36.2 shares preferred (value included in Line 31 \$)		
37. Surplus as regards policyholders (Lines 29 to 35, less 36)	10,692,095,327	10,434,888,740
38. Totals (Page 2, Line 28, Col. 3)	28,147,507,490	27,661,901,694
DETAILS OF WRITE-INS		
2501. Agent's security fund reserves	1,139,788,166	1,144,736,514
2502. Miscellaneous liabilities	88,181,326	66,445,358
2503. Contingent suit liabilities	8,095,554	8,326,628
2598. Summary of remaining write-ins for Line 25 from overflow page	287,320,206	273,740,572
2599. Totals (Lines 2501 through 2503 plus 2598)(Line 25 above)	1,523,385,252	1,493,249,072
2901.		
2902.		
2903.		
2998. Summary of remaining write-ins for Line 29 from overflow page		
2999. Totals (Lines 2901 through 2903 plus 2998)(Line 29 above)		
3201. Amortized discount of surplus notes	(78,214,552)	(78,372,635)
3202. SSAP 10 DTA		523,320,581
3203.		
3298. Summary of remaining write-ins for Line 32 from overflow page		
3299. Totals (Lines 3201 through 3203 plus 3298)(Line 32 above)	(78,214,552)	444,947,946

STATEMENT OF INCOME

	1	2	3
	Current Year to Date	Prior Year to Date	Prior Year Ended December 31
UNDERWRITING INCOME			
1. Premiums earned:			
1.1 Direct (written \$ 835,027,217)	832,365,425	897,569,975	3,476,162,744
1.2 Assumed (written \$ 3,043,693,238)	2,999,068,355	2,885,785,836	11,735,099,167
1.3 Ceded (written \$ 846,268,889)	828,833,010	821,840,598	3,300,994,346
1.4 Net (written \$ 3,032,451,566)	3,002,600,770	2,961,515,213	11,910,267,565
DEDUCTIONS:			
2. Losses incurred (current accident year \$ 1,658,254,900):			
2.1 Direct	395,898,784	379,119,805	1,900,932,692
2.2 Assumed	1,697,766,923	1,554,024,121	7,857,194,927
2.3 Ceded	463,511,407	433,369,636	1,943,002,790
2.4 Net	1,630,154,300	1,499,774,290	7,815,124,829
3. Loss adjustment expenses incurred	318,997,642	309,325,843	1,349,406,429
4. Other underwriting expenses incurred	1,060,378,964	1,002,812,039	4,049,917,436
5. Aggregate write-ins for underwriting deductions			110,549
6. Total underwriting deductions (Lines 2 through 5)	3,009,530,906	2,811,912,172	13,214,559,243
7. Net income of protected cells			
8. Net underwriting gain or (loss) (Line 1 minus Line 6 + Line 7)	(6,930,136)	149,603,041	(1,304,291,678)
INVESTMENT INCOME			
9. Net investment income earned	260,519,029	80,406,259	254,699,188
10. Net realized capital gains (losses) less capital gains tax of \$ 2,482,419	(12,085,470)	23,072,503	(109,455,311)
11. Net investment gain (loss) (Lines 9 + 10)	248,433,559	103,478,762	145,243,877
OTHER INCOME			
12. Net gain or (loss) from agents' or premium balances charged off (amount recovered \$ 362,940 amount charged off \$ 15,620,572)	(15,257,632)	(13,793,751)	(52,406,593)
13. Finance and service charges not included in premiums	36,025,593	37,158,227	144,687,256
14. Aggregate write-ins for miscellaneous income	9,686,699	15,522,649	58,319,930
15. Total other income (Lines 12 through 14)	30,454,660	38,887,125	150,600,593
16. Net income before dividends to policyholders, after capital gains tax and before all other federal and foreign income taxes (Lines 8 + 11 + 15)	271,958,083	291,968,928	(1,008,447,208)
17. Dividends to policyholders	1,832,402	1,713,898	6,423,094
18. Net income, after dividends to policyholders, after capital gains tax and before all other federal and foreign income taxes (Line 16 minus Line 17)	270,125,681	290,255,030	(1,014,870,302)
19. Federal and foreign income taxes incurred	(7,790,421)	19,996,343	(104,762,611)
20. Net income (Line 18 minus Line 19)(to Line 22)	277,916,102	270,258,687	(910,107,691)
CAPITAL AND SURPLUS ACCOUNT			
21. Surplus as regards policyholders, December 31 prior year	10,434,888,740	10,586,144,639	10,586,144,639
22. Net income (from Line 20)	277,916,102	270,258,687	(910,107,691)
23. Net transfers (to) from Protected Cell accounts			
24. Change in net unrealized capital gains (losses) less capital gains tax of \$ 50,638,781	(30,061,806)	165,548,542	173,056,813
25. Change in net unrealized foreign exchange capital gain (loss)	215,148	1,822,627	(727,399)
26. Change in net deferred income tax	15,559,509	(30,607,797)	387,249,774
27. Change in nonadmitted assets	493,663,338	10,549,592	(160,190,586)
28. Change in provision for reinsurance			4,491,229
29. Change in surplus notes			
30. Surplus (contributed to) withdrawn from protected cells			
31. Cumulative effect of changes in accounting principles	23,508,926		
32. Capital changes:			
32.1 Paid in			
32.2 Transferred from surplus (Stock Dividend)			
32.3 Transferred to surplus			
33. Surplus adjustments:			
33.1 Paid in			
33.2 Transferred to capital (Stock Dividend)			
33.3 Transferred from capital			
34. Net remittances from or (to) Home Office			
35. Dividends to stockholders			
36. Change in treasury stock			
37. Aggregate write-ins for gains and losses in surplus	(523,594,630)	(37,444,101)	354,971,961
38. Change in surplus as regards policyholders (Lines 22 through 37)	257,206,587	380,127,550	(151,255,899)
39. Surplus as regards policyholders, as of statement date (Lines 21 plus 38)	10,692,095,327	10,966,272,189	10,434,888,740
DETAILS OF WRITE-INS			
0501. Loss based assessment payables			110,549
0502.			
0503.			
0598. Summary of remaining write-ins for Line 5 from overflow page			
0599. Totals (Lines 0501 through 0503 plus 0598)(Line 5 above)			110,549
1401. Change in contingent suit liabilities	231,074	(577,209)	2,221,422
1402. Other miscellaneous expenses	9,455,625	16,099,858	56,098,508
1403.			
1498. Summary of remaining write-ins for Line 14 from overflow page			
1499. Totals (Lines 1401 through 1403 plus 1498)(Line 14 above)	9,686,699	15,522,649	58,319,930
3701. Amortized discount of surplus notes	158,083	158,083	19,682,871
3702. Goodwill amortization	(432,132)	(1,584,870)	(4,020,115)
3703. Change in surplus – SRP additional minimum liabilities			179,536,897
3798. Summary of remaining write-ins for Line 37 from overflow page	(523,320,581)	(36,017,314)	159,772,308
3799. Totals (Lines 3701 through 3703 plus 3798)(Line 37 above)	(523,594,630)	(37,444,101)	354,971,961

STATEMENT AS OF MARCH 31, 2012 OF THE NATIONWIDE MUTUAL INSURANCE COMPANY

CASH FLOW

	1 Current Year To Date	2 Prior Year To Date	3 Prior Year Ended December 31
Cash from Operations			
1. Premiums collected net of reinsurance	2,145,569,656	2,821,965,612	12,676,718,133
2. Net investment income	260,675,353	142,965,558	325,056,109
3. Miscellaneous income	54,084,461	24,428,709	101,196,860
4. Total (Lines 1 to 3)	2,460,329,470	2,989,359,879	13,102,971,102
5. Benefit and loss related payments	1,788,595,177	1,726,886,851	8,026,867,476
6. Net transfers to Separate Accounts, Segregated Accounts and Protected Cell Accounts			
7. Commissions, expenses paid and aggregate write-ins for deductions	1,448,266,838	1,385,763,176	5,358,474,467
8. Dividends paid to policyholders	1,579,482	1,497,832	5,576,070
9. Federal and foreign income taxes paid (recovered) net of \$ tax on capital gains (losses)	(11,049,537)	(93,265)	(37,957,349)
10. Total (Lines 5 through 9)	3,227,391,960	3,114,054,594	13,352,960,664
11. Net cash from operations (Line 4 minus Line 10)	(767,062,489)	(124,694,715)	(249,989,562)
Cash from Investments			
12. Proceeds from investments sold, matured or repaid:			
12.1 Bonds	194,665,524	849,179,902	2,630,544,049
12.2 Stocks	21,173,673	3,127,810	117,510,077
12.3 Mortgage loans	45,209,245	49,913,549	216,554,164
12.4 Real estate			10,166,250
12.5 Other invested assets	99,633,533	87,052,319	436,508,625
12.6 Net gains or (losses) on cash, cash equivalents and short-term investments	(2,105)	33,671	(1,906)
12.7 Miscellaneous proceeds	(13,103,997)	(491,500)	243,983,584
12.8 Total investment proceeds (Lines 12.1 to 12.7)	347,575,874	988,815,751	3,655,264,843
13. Cost of investments acquired (long-term only):			
13.1 Bonds	65,118,954	379,786,130	769,804,268
13.2 Stocks	28,625,672	3,625,628	29,306,035
13.3 Mortgage loans	29,599,239	719,237	69,592,478
13.4 Real estate	33,632,831	17,043,906	119,501,366
13.5 Other invested assets	228,558,026	361,240,023	1,066,842,686
13.6 Miscellaneous applications	167,959,187	135,634,690	52,894,200
13.7 Total investments acquired (Lines 13.1 to 13.6)	553,493,909	898,049,614	2,107,941,033
14. Net increase (or decrease) in contract loans and premium notes			
15. Net cash from investments (Line 12.8 minus Line 13.7 and Line 14)	(205,918,035)	90,766,137	1,547,323,810
Cash from Financing and Miscellaneous Sources			
16. Cash provided (applied):			
16.1 Surplus notes, capital notes			
16.2 Capital and paid in surplus, less treasury stock			
16.3 Borrowed funds	(888)	78,438	59,143
16.4 Net deposits on deposit-type contracts and other insurance liabilities			
16.5 Dividends to stockholders			
16.6 Other cash provided (applied)	814,931,010	(177,724,993)	(1,179,519,077)
17. Net cash from financing and miscellaneous sources (Line 16.1 through Line 16.4 minus Line 16.5 plus Line 16.6)	814,930,122	(177,646,555)	(1,179,459,934)
RECONCILIATION OF CASH, CASH EQUIVALENTS AND SHORT-TERM INVESTMENTS			
18. Net change in cash, cash equivalents and short-term investments (Line 11, plus Lines 15 and 17)	(158,050,403)	(211,575,133)	117,874,314
19. Cash, cash equivalents and short-term investments:			
19.1 Beginning of year	399,679,479	281,805,165	281,805,165
19.2 End of period (Line 18 plus Line 19.1)	241,629,076	70,230,032	399,679,479

Note: Supplemental disclosures of cash flow information for non-cash transactions:

--	--	--	--

NOTES TO FINANCIAL STATEMENTS

Note 1 - Summary of Significant Accounting Policies

A. Accounting Practices

The accompanying statutory financial statements of Nationwide Mutual Insurance Company (Company) have been prepared in conformity with accounting practices prescribed or permitted by the National Association of Insurance Commissioners (NAIC) and the State of Ohio.

The Ohio Insurance Department recognizes only statutory accounting practices (SAP) prescribed or permitted by the State of Ohio for determining and reporting the financial condition and results of operations of an insurance company, as well as, determining its solvency under the Ohio Insurance law. The National Association of Insurance Commissioners' (NAIC) *Accounting Practices and Procedures Manual* (NAIC SAP) has been adopted as a component of prescribed or permitted practices by the State of Ohio.

C. Accounting Policies

7. Investments in subsidiary and affiliated companies are stated as follows:

With the exception of Nationwide Corporation, the admitted investments in all subsidiary, controlled, and affiliated (SCA) entities are valued using an equity method approach. Under this approach, investments in insurance affiliated companies are stated at underlying statutory equity value adjusted for unamortized goodwill. Investments in non-insurance affiliated companies that have no significant ongoing operations other than to hold assets that are primarily for the direct or indirect benefit or use of the reporting entity or its affiliates are stated at audited GAAP equity adjusted to a statutory basis of accounting. Investments in non-insurance affiliated companies that have significant ongoing operations beyond holding assets that are primarily for the direct or indirect benefit or use of the reporting entity or its affiliates are stated at audited GAAP equity. Investments in subsidiaries formerly traded on a major stock exchange are stated at discounted market. Unaudited affiliated companies of the reporting entity or its affiliates are non-admitted under prescribed SAP accounting practices. Goodwill arising from the acquisition of subsidiaries or affiliated companies is amortized over a period of ten years. Unamortized goodwill at March 31, 2012 was \$1.2 billion of which \$380.0 million was nonadmitted because total unamortized goodwill exceeded 10% of adjusted policyholders' surplus as of the end of the prior quarter.

Nationwide Corporation is an unaudited, downstream, noninsurance holding company consisting of Nationwide Financial Services, Inc. (NFS), NWD Management Research Trust, Nationwide Global Holdings, and Nationwide Better Health. In accordance with the "look through" provisions of SSAP No. 97, *Investments in Subsidiary, Controlled, and Affiliated Entities, A Replacement of SSAP No. 88*, valuation of the admitted investment in Nationwide Corporation is based on the individual audited SCA entities owned by Nationwide Corporation, which is currently NFS. Additionally, all non-affiliated liabilities, commitments, contingencies, guarantees or obligations of Nationwide Corporation are reflected in its carrying value. The unaudited assets of Nationwide Corporation and the unaudited SCA entities of Nationwide Corporation, both of which are immaterial, are non-admitted.

Note 2 - Accounting Changes and Corrections of Errors

On January 1, 2012, the Company adopted a new standard, SSAP No. 101, Income Taxes, which supersedes SSAP No. 10R, Income Taxes Revised - A Temporary Replacement of SSAP No. 10. The standard applies a 'more likely than not' threshold for the recognition of federal and foreign tax loss contingencies and establishes a new framework for determining the admissibility of deferred tax assets (DTA). The difference between the recalculated amounts as of January 1, 2012, and the amount actually reported in the prior year financial statements is treated as a change in accounting principle in accordance with SSAP No. 3, Accounting Changes and Corrections of Errors. The cumulative effect of this change in accounting principle resulted in a \$23,508,926 increase in unassigned funds as of January 1, 2012.

Note 3 - Business Combinations and Goodwill

No change.

Note 4 - Discontinued Operations

No change.

Note 5 - Investments

A. Mortgage Loans

No change.

B. Troubled Debt Restructuring for Creditors

No change.

C. Reverse Mortgages

No change.

D. Loan-Backed Securities

1. Prepayment assumptions are generally obtained using a model provided by a third-party vendor.

NOTES TO FINANCIAL STATEMENTS

2. The following table summarizes by quarter other-than-temporary impairments for loan-backed securities recorded during the year because the Company had either the intent to sell the securities or the inability or lack of intent to retain as cited in the table:

	(1) Amortized Cost Basis Before Other-than- Temporary Impairment	(2) Other-than- Temporary Impairment Recognized in Loss	(3) Fair Value 1 - 2
OTTI recognized 1st Quarter			
a. Intent to Sell	\$ 6,545,967	\$ 3,291,878	\$ 3,254,090
b. Inability or lack of intent to retain the investment in the security for a period of time sufficient to recover the amortized cost basis	\$ -	\$ -	\$ -
c. Total 1st Quarter	\$ 6,545,967	\$ 3,291,878	\$ 3,254,090
OTTI recognized 2nd Quarter			
d. Intent to Sell	\$ -	\$ -	\$ -
e. Inability or lack of intent to retain the investment in the security for a period of time sufficient to recover the amortized cost basis	\$ -	\$ -	\$ -
f. Total 2nd Quarter	\$ -	\$ -	\$ -
OTTI recognized 3rd Quarter			
g. Intent to Sell	\$ -	\$ -	\$ -
h. Inability or lack of intent to retain the investment in the security for a period of time sufficient to recover the amortized cost basis	\$ -	\$ -	\$ -
i. Total 3rd Quarter	\$ -	\$ -	\$ -
OTTI recognized 4th Quarter			
j. Intent to Sell	\$ -	\$ -	\$ -
k. Inability or lack of intent to retain the investment in the security for a period of time sufficient to recover the amortized cost basis	\$ -	\$ -	\$ -
l. Total 4th Quarter	\$ -	\$ -	\$ -
m. Annual Aggregate Total		\$ 3,291,878	

3. The following table summarizes other-than-temporary impairments for loan-backed securities held at the end of the year based on the fact that the present value of projected cash flows expected to be collected was less than the amortized cost of the securities:

(1) CUSIP	(2) Amortized Cost Before Current Period OTTI	(3) Present Value of Projected Cash Flow s	(4) Recognized Other- Than-Temporary Impairment	(5) Amortized Cost After Other-Than- Temporary Impairment	(6) Fair Value at time of OTTI	(7) Date of Financial Statement Where Reported
12566UAN4	\$ 4,170,984	\$ 3,745,625	\$ 425,359	\$ 3,745,625	\$ 3,207,254	Q1 '12
12668AYS8	\$ 1,755,313	\$ 1,475,233	\$ 280,080	\$ 1,475,233	\$ 1,240,594	Q1 '12
02150FAA8	\$ 2,147,522	\$ 1,956,089	\$ 191,433	\$ 1,956,089	\$ 1,561,427	Q4'11
74041EAC9	\$ 58,263	\$ 0	\$ 58,263	\$ 0	\$ 0	Q4'11
75903AAD9	\$ 10,032	\$ 0	\$ 10,032	\$ 0	\$ (0)	Q4'11
75970QAD2	\$ 6,739,218	\$ 6,613,494	\$ 125,724	\$ 6,613,494	\$ 3,679,357	Q4'11
761143AD8	\$ 4,707,759	\$ 4,451,646	\$ 256,114	\$ 4,451,646	\$ 3,479,950	Q4'11
872227AA1	\$ 6,989,970	\$ 6,654,706	\$ 335,265	\$ 6,654,706	\$ 4,643,261	Q4'11
01448YAE3	\$ 904,102	\$ 629,531	\$ 274,571	\$ 629,531	\$ 285,273	Q3 '11
126694WE4	\$ 7,668,432	\$ 7,173,412	\$ 495,020	\$ 7,173,412	\$ 4,600,079	Q3 '11
32052EAA7	\$ 5,553,827	\$ 5,249,995	\$ 303,831	\$ 5,249,995	\$ 3,803,478	Q3 '11
39539MAA7	\$ 7,060,981	\$ 6,804,884	\$ 256,097	\$ 6,804,884	\$ 4,634,557	Q3 '11
61748HLC3	\$ 11,735,039	\$ 11,321,889	\$ 413,150	\$ 11,321,889	\$ 8,598,886	Q3 '11
75115LAA5	\$ 6,887,687	\$ 6,077,014	\$ 810,673	\$ 6,077,014	\$ 4,269,666	Q3 '11
761143AD8	\$ 4,803,668	\$ 4,738,341	\$ 65,328	\$ 4,738,341	\$ 3,541,803	Q3 '11
872227AA1	\$ 7,729,724	\$ 7,592,911	\$ 136,813	\$ 7,592,911	\$ 5,346,141	Q3 '11
12638PAB5	\$ 5,628,841	\$ 5,476,250	\$ 152,591	\$ 5,476,250	\$ 3,488,058	Q2 '11
126670FB9	\$ 4,124,307	\$ 4,067,928	\$ 56,379	\$ 4,067,928	\$ 3,091,215	Q2 '11
126694WE4	\$ 7,938,159	\$ 7,765,532	\$ 172,627	\$ 7,765,532	\$ 5,369,231	Q2 '11
74041EAC9	\$ 108,213	\$ 24,717	\$ 83,496	\$ 24,717	\$ (0)	Q2 '11
75970QAD2	\$ 7,055,945	\$ 6,761,759	\$ 294,186	\$ 6,761,759	\$ 4,678,423	Q2 '11
761143AD8	\$ 5,063,187	\$ 4,937,388	\$ 125,799	\$ 4,937,388	\$ 3,783,991	Q2 '11
86363GAJ3	\$ 16,257,217	\$ 15,766,730	\$ 490,487	\$ 15,766,730	\$ 12,338,295	Q2 '11
12638PAB5	\$ 5,819,844	\$ 5,714,622	\$ 105,222	\$ 5,714,622	\$ 4,309,430	Q1 '11
126694WE4	\$ 8,461,849	\$ 8,078,925	\$ 382,924	\$ 8,078,925	\$ 6,021,810	Q1 '11
61748HLC3	\$ 12,757,587	\$ 12,222,473	\$ 535,115	\$ 12,222,473	\$ 10,222,865	Q1 '11
761143AD8	\$ 6,091,061	\$ 5,214,659	\$ 876,401	\$ 5,214,659	\$ 4,079,286	Q1 '11
872227AA1	\$ 8,660,830	\$ 8,073,405	\$ 587,426	\$ 8,073,405	\$ 5,655,022	Q1 '11
93362FAB9	\$ 9,111,617	\$ 8,920,818	\$ 190,799	\$ 8,920,818	\$ 6,747,340	Q1 '11

NOTES TO FINANCIAL STATEMENTS

(1)	(2)	(3)	(4)	(5)	(6)	(7)
CUSIP	Amortized Cost Before Current Period OTTI	Present Value of Projected Cash Flow s	Recognized Other- Than-Temporary Impairment	Amortized Cost After Other-Than- Temporary Impairment	Fair Value at time of OTTI	Date of Financial Statement Where Reported
12638PAB5	\$ 6,100,735	\$ 5,915,194	\$ 185,542	\$ 5,915,194	\$ 4,193,254	Q4 '10
126694WE4	\$ 8,854,248	\$ 8,618,408	\$ 235,841	\$ 8,618,408	\$ 6,013,208	Q4 '10
32052WAC3	\$ 4,884,150	\$ 4,736,780	\$ 147,370	\$ 4,736,780	\$ 4,034,903	Q4 '10
61748HLC3	\$ 13,180,479	\$ 13,021,231	\$ 159,248	\$ 13,021,231	\$ 9,278,388	Q4 '10
74041EAC9	\$ 4,136,810	\$ 74,844	\$ 4,061,965	\$ 74,844	\$ 13,123	Q4 '10
741382AC9	\$ 1,811,237	\$ 1,701,021	\$ 110,216	\$ 1,701,021	\$ 779,000	Q4 '10
93362FAB9	\$ 9,301,315	\$ 9,111,617	\$ 189,698	\$ 9,111,617	\$ 6,545,430	Q4 '10
32052WAC3	\$ 5,174,185	\$ 5,111,048	\$ 63,137	\$ 5,111,048	\$ 4,086,865	Q3 '10
45254NMY0	\$ 5,019,032	\$ 4,887,726	\$ 131,306	\$ 4,887,726	\$ 3,741,829	Q3 '10
74041EAC9	\$ 5,034,032	\$ 4,120,377	\$ 913,655	\$ 4,120,377	\$ 171,548	Q3 '10
75115LAA5	\$ 7,791,416	\$ 7,761,035	\$ 30,381	\$ 7,761,035	\$ 4,426,983	Q3 '10
785778HD6	\$ 2,324,719	\$ 2,252,216	\$ 72,503	\$ 2,252,216	\$ 1,062,539	Q3 '10
872227AA1	\$ 9,757,041	\$ 8,985,229	\$ 771,812	\$ 8,985,229	\$ 4,641,946	Q3 '10
01448YAE3	\$ 1,681,435	\$ 784,802	\$ 896,633	\$ 784,802	\$ 126,687	Q2 '10
126694WE4	\$ 9,268,692	\$ 9,161,019	\$ 107,674	\$ 9,161,019	\$ 6,316,163	Q2 '10
74040XAC8	\$ 13,833,758	\$ 13,668,904	\$ 164,854	\$ 13,668,904	\$ 6,042,624	Q2 '10
01448YAE3	\$ 3,291,254	\$ 1,658,520	\$ 1,632,734	\$ 1,658,520	\$ 126,114	Q1 '10
07388QAH2	\$ 13,571,794	\$ 12,204,524	\$ 1,367,270	\$ 12,204,524	\$ 8,038,029	Q1 '10
12638PAB5	\$ 6,752,590	\$ 6,603,412	\$ 149,178	\$ 6,603,412	\$ 4,938,885	Q1 '10
126694WE4	\$ 10,086,750	\$ 9,446,445	\$ 640,305	\$ 9,446,445	\$ 6,476,553	Q1 '10
61748HLC3	\$ 14,528,472	\$ 14,232,317	\$ 296,155	\$ 14,232,317	\$ 10,293,889	Q1 '10
74040XAC8	\$ 15,586,463	\$ 13,773,095	\$ 1,813,368	\$ 13,773,095	\$ 6,151,250	Q1 '10
87246AAG3	\$ 3,686,871	\$ 3,540,949	\$ 145,922	\$ 3,540,949	\$ 1,831,970	Q1 '10
01448YAE3	\$ 3,664,500	\$ 3,246,680	\$ 417,820	\$ 3,246,680	\$ 125,000	Q4 '09
12638PAB5	\$ 7,303,464	\$ 7,155,889	\$ 147,575	\$ 7,155,889	\$ 5,225,329	Q4 '09
741382AC9	\$ 3,240,865	\$ 1,815,111	\$ 1,425,754	\$ 1,815,111	\$ 1,338,500	Q4 '09
74040XAC8	\$ 16,774,503	\$ 15,586,463	\$ 1,188,040	\$ 15,586,463	\$ 5,505,500	Q4 '09
61748HLC3	\$ 15,296,407	\$ 15,170,238	\$ 126,169	\$ 15,170,238	\$ 10,829,054	Q4 '09
86363GAJ3	\$ 22,721,568	\$ 21,154,554	\$ 1,567,014	\$ 21,154,554	\$ 14,154,095	Q4 '09
93362FAB9	\$ 10,025,252	\$ 9,301,315	\$ 723,937	\$ 9,301,315	\$ 7,221,130	Q4 '09
01448YAE3	\$ 3,163,245	\$ 3,664,500	\$ (501,225)	\$ 3,664,500	\$ 836,966	Q3 '09
02149DAJ8	\$ 8,245,442	\$ 7,868,934	\$ 376,508	\$ 7,868,934	\$ 5,766,450	Q3 '09
05948KX79	\$ 16,846,906	\$ 16,600,455	\$ 246,451	\$ 16,600,455	\$ 13,349,284	Q3 '09
741382AC9	\$ 3,221,105	\$ 3,471,909	\$ (250,804)	\$ 3,471,909	\$ 1,818,202	Q3 '09
059512AE3	\$ 39,371,004	\$ 39,253,676	\$ 117,328	\$ 39,253,676	\$ 32,765,040	Q3 '09
07386HMD0	\$ 9,733,305	\$ 9,340,745	\$ 392,560	\$ 9,340,745	\$ 5,478,441	Q3 '09
12638PAB5	\$ 7,978,024	\$ 7,777,766	\$ 200,258	\$ 7,777,766	\$ 5,287,683	Q3 '09
126686AC8	\$ 1,698,091	\$ 2,268,179	\$ (570,088)	\$ 2,268,179	\$ 2,178,721	Q3 '09
126694WE4	\$ 11,119,323	\$ 10,653,516	\$ 465,807	\$ 10,653,516	\$ 5,755,148	Q3 '09
59549RAC8	\$ 6,567,971	\$ 5,523,451	\$ 1,044,520	\$ 5,523,451	\$ 5,337,046	Q3 '09
65536HCQ9	\$ 7,000,874	\$ 6,821,728	\$ 179,145	\$ 6,821,728	\$ 5,355,231	Q3 '09
74040XAC8	\$ 17,336,254	\$ 16,774,503	\$ 561,752	\$ 16,774,503	\$ 5,206,080	Q3 '09
74041CAB5	\$ 7,305,942	\$ 6,694,493	\$ 611,450	\$ 6,694,493	\$ 1,865,002	Q3 '09
74042EAB0	\$ 10,671,731	\$ 9,710,602	\$ 961,129	\$ 9,710,602	\$ 2,612,119	Q3 '09
74042WAB0	\$ 8,600,880	\$ 7,912,026	\$ 688,854	\$ 7,912,026	\$ 3,901,108	Q3 '09
75115LAA5	\$ 8,913,175	\$ 8,863,685	\$ 49,490	\$ 8,863,685	\$ 4,258,491	Q3 '09
87246AAH1	\$ 3,885,140	\$ 3,755,404	\$ 129,736	\$ 3,755,404	\$ 1,024,968	Q3 '09
89234NAB6	\$ 1,216,000	\$ 3,068,465	\$ (1,852,465)	\$ 3,068,465	\$ 1,200,778	Q3 '09
93363PAA8	\$ 7,510,292	\$ 7,454,148	\$ 56,144	\$ 7,454,148	\$ 5,972,936	Q3 '09
Total			\$ 31,280,830			

4. All impaired securities (fair value is less than cost or amortized cost) for which an other-than-temporary impairment has not been recognized in earnings as a realized loss (including securities with a recognized other-than-temporary impairment for non-interest related declines when a non-recognized interest related impairment remains):

(1)

- a. The aggregate amount of unrealized losses:

1. Less than 12 Months	\$ (4,404,655)
2. 12 Months or Longer	\$ (113,589,755)

- b. The aggregate related fair value of securities with unrealized losses:

1. Less than 12 Months	\$ 109,851,569
2. 12 Months or Longer	\$ 312,657,479

5. The Company reviews all loan-backed and structured securities in which the fair value of the given security is less than the amortized cost to determine if a given security is other-than-temporarily impaired. The Company examines characteristics of the underlying collateral, such as delinquency and default rates, the quality of the underlying borrower, the type of collateral in the pool, the vintage year of the collateral, subordination levels within the structure of the collateral pool, the quality of any credit guarantors, to determine the cash flows expected to be received for the security.

NOTES TO FINANCIAL STATEMENTS

If the severity and duration of the security's unrealized loss indicates a risk of an other-than-temporary impairment, then the Company will evaluate if the amortized cost basis of the security will be recovered by comparing the present value of the cash flows expected to be received for the given security with the amortized cost basis of the security. If the present value of cash flows is greater than the amortized cost basis of a security then the security is deemed not to be other-than-temporarily impaired.

E. Repurchase Agreements and Securities Lending Transactions

No change.

F. Real Estate

No change.

G. Low-Income Housing Tax Credits

No change.

Note 6 - Joint Ventures, Partnerships and Limited Liability Companies

No change.

Note 7 - Investment Income

No change.

Note 8 - Derivative Instruments

No change.

Note 9 - Income Taxes

No change.

Note 10 - Information Concerning Parent, Subsidiaries, Affiliates and Other Related Parties

B. Detail of Transactions Greater than ½ % of Admitted Assets

In March, the Company accrued for \$123.5 million of ordinary dividends receivable from its affiliates.

On March 26, the Company received ordinary dividends of \$6 million from Nationwide Agribusiness Insurance Company, an affiliate.

On March 29, the Company made a capital contribution of \$57 million to Nationwide Realty Investors.

Note 11 – Debt

A. All Other Debt

In May, 2011, the Company, NFS, and NLIC extended the \$600.0 million revolving variable rate credit facility upon expiration of its existing facility. The new facility matures on May 6, 2015, with an option to convert outstanding balances at maturity into a one-year term loan. The credit may be used for general corporate purposes. The Company has the option to draw funds at a variable rate based on the Eurodollar rate. The facility contains financial covenants that require Mutual to maintain a statutory surplus in excess of \$7.9 billion and the debt is not to exceed 35.0% of statutory surplus, both figures determined as of the end of each fiscal quarter. A breach of these and other named covenants will impact the availability of the line for the other borrowers and may accelerate payment. The Company had no amounts outstanding under the new or existing facilities as of March 31, 2012.

Note 12 - Retirement Plans, Deferred Compensation, Postemployment Benefits and Compensated Absences and Other Postretirement Benefit Plans

No change.

Note 13 - Capital and Surplus, Dividend Restrictions and Quasi-Reorganizations

No change.

Note 14 – Contingencies

On March 28, the Company guaranteed the indebtedness of an unconsolidated affiliate, COLHOC Limited Partnership (COLHOC), for a \$65 million credit facility that matures on March 28, 2015. Pursuant to the terms of this guarantee, the Company along with another affiliated party would be required to pay JP Morgan Chase Bank in the event of default by COLHOC. The Company's assessed performance risk of the guarantee is low. However, if an action is required, the impact to the Company's statutory financial position would be immaterial.

Note 15 – Leases

No change.

Note 16 - Information About Financial Instruments With Off-Balance Sheet Risk And Financial Instruments With Concentrations of Credit Risk

No change.

Note 17 - Sale, Transfer and Servicing of Financial Assets and Extinguishments of Liabilities

A. Transfers of Receivables Reported as Sales

No change.

B. Transfers and Servicing of Financial Assets

No change.

NOTES TO FINANCIAL STATEMENTS

C. Wash Sales

Not applicable.

Note 18 - Gain or Loss to the Reporting Entity from Uninsured Plans and the Uninsured Portion of Partially Insured Plans

No change.

Note 19 - Direct Premiums Written/Produced by Managing General Agents/Third Party Administrators

Not applicable.

Note 20 – Fair Value Measurements

Fair value is defined as the price that would be received to sell an asset or paid to transfer a liability in an orderly transaction between market participants at the measurement date. Fair value measurements are based upon observable and unobservable inputs. Observable inputs reflect market data obtained from independent sources while unobservable inputs reflect the Company's view of market assumptions in the absence of observable market information. The Company utilizes valuation techniques that maximize the use of observable inputs and minimize the use of unobservable inputs. In determining fair value, the Company uses various methods including market, income and cost approaches.

The Company categorizes its assets and liabilities reported at fair value in the quarterly statement into a three-level hierarchy based on the priority of the inputs to the valuation technique. The fair value hierarchy gives the highest priority to quoted prices in active markets for identical assets or liabilities (Level 1) and the lowest priority to unobservable inputs (Level 3). If the inputs used to measure fair value fall within different levels of the hierarchy, the category level is based on the lowest priority level input that is significant to the fair value measurement of the instrument in its entirety.

The fair value hierarchy levels are as follows:

Level 1. Unadjusted quoted prices accessible in active markets for identical assets or liabilities at the measurement date and mutual funds where the value per share (unit) is determined and published daily and is the basis for current transactions.

Level 2. Unadjusted quoted prices for similar assets or liabilities in active markets or inputs (other than quoted prices) that are observable or that are derived principally from or corroborated by observable market data through correlation or other means.

Level 3. Prices or valuation techniques that require inputs that are both unobservable and significant to the overall fair value measurement. Inputs reflect management's best estimate about the assumptions market participants would use at the measurement date in pricing the asset or liability. Consideration is given to the risk inherent in both the method of valuation and the valuation inputs.

The Company periodically reviews its fair value hierarchy classifications for financial assets and liabilities. Changes in observability of significant valuation inputs identified during these reviews may trigger reclassifications. Reclassifications into/out of the fair value hierarchy levels are reported as transfers at the beginning of the period in which the change occurs.

To determine the fair value of bonds and stocks for which market quotations are available, independent pricing services are most often utilized. For these bonds and stocks, the Company obtains the pricing services' methodologies, inputs and assumptions and classifies the investments accordingly in the fair value hierarchy.

Non-binding broker quotes are also utilized to determine the fair value of certain bonds when quotes are not available from independent pricing services. Broker quotes are considered unobservable inputs, and these bonds are classified accordingly in the fair value hierarchy as only one broker quote is ordinarily obtained, the investment is not traded on an exchange, the pricing is not available to other entities and/or the transaction volume in the same or similar investments has decreased such that generally only one quotation is available. As the brokers often do not provide the necessary transparency into their quotes and methodologies, the Company periodically performs reviews and tests to ensure that quotes are a reasonable estimate of the investments' fair value.

For certain bonds not valued using independent services or broker quotes, a corporate pricing matrix or internally developed pricing model is most often used. The corporate pricing matrix is developed using private spreads for bonds with varying weighted average lives and credit quality ratings. The weighted average life and credit quality rating of a particular bond to be priced using the corporate pricing matrix are important inputs into the model and are used to determine a corresponding spread that is added to the appropriate U.S. Treasury yield to create an estimated market yield for that security. The estimated market yield and other relevant factors are then used to estimate the fair value of the particular bond.

Fair value of derivative instruments is determined using various valuation techniques relying predominately on observable market inputs. These inputs include interest rate swap curves, credit spreads, interest rates, counterparty credit risk, equity volatility and equity index levels. In cases where observable inputs are not available, the Company will utilize non-binding broker quotes to determine fair value and these instruments are classified accordingly in the fair value hierarchy.

STATEMENT AS OF MARCH 31, 2012 OF THE NATIONWIDE MUTUAL INSURANCE COMPANY

NOTES TO FINANCIAL STATEMENTS

The following table summarizes assets and liabilities reported at fair value as of March 31, 2012:

	Level 1	Level 2	Level 3	Total
Assets at Fair Value				
U.S. Government bonds	-	-	-	-
States, Territories and Possessions	-	-	-	-
Political subdivisions	-	-	-	-
Special revenues	-	3,575,052	-	3,575,052
Hybrid Securities	-	16,447,500	-	16,447,500
Credit tenant loans	-	-	-	-
Industrial & Misc.	-	292,667,452	39,821,505	332,488,957
Total Bonds	\$ -	\$ 312,690,004	\$ 39,821,505	\$ 352,511,509
Sec Lending	-	9,867,427	-	9,867,427
Preferred Stocks	-	-	266,764	266,764
Common Stocks	65,195,469	-	30,613,238	95,808,707
Loans held for sale	-	-	30,795,935	30,795,935
Separate Account Assets	-	-	-	-
Derivative Assets	23,247,836	99,966,317	-	123,214,153
Total Assets at Fair Value	\$ 88,443,305	\$ 422,523,748	\$ 101,497,442	\$ 612,464,495
Liabilities at Fair Value				
Derivatives Liabilities	1,499,681	115,709,718	-	117,209,399
Total Liabilities at Fair Value	\$ 1,499,681	\$ 115,709,718	\$ -	\$ 117,209,399

The following table summarizes changes in fair value measurements for which the Company used significant unobservable inputs (Level 3) to determine fair value for the three months ended March 31, 2012:

	Net Investment Gain/Loss		Activity During the Period				Transfers Into Level 3	Transfers Out of Level 3	Balance as of 03/31/2012
	Balance as of 12/31/2011	In Earnings	Unrealized in Surplus	Purchases	Issuances	Sales	Settlements		
Assets at Fair Value									
U.S. Government bonds	-	-	-	-	-	-	-	-	-
States, Territories and Possessions	-	-	-	-	-	-	-	-	-
Political subdivisions	-	-	-	-	-	-	-	-	-
Special revenues	-	-	-	-	-	-	-	-	-
Hybrid Securities	-	-	-	-	-	-	-	-	-
Credit tenant loans	-	-	-	-	-	-	-	-	-
Industrial & Misc.	55,459,055	-	530,543	67,119	-	(1,286,067)	29,659	(15,051,797)	39,821,505
Total Bonds	\$ 55,459,055	\$ -	\$ 530,543	\$ 67,119	\$ -	\$ (1,286,067)	\$ 29,659	\$ (15,051,797)	\$ 39,821,505
Sec Lending	-	-	-	-	-	-	-	-	-
Preferred Stocks	270,855	-	(4,090)	-	-	-	-	-	266,764
Common Stocks	45,774,095	-	574,430	1,020,500	-	(15,704,700)	-	(1,051,087)	30,613,238
Loans held for sale	32,681,269	-	(1,859,184)	-	-	-	(26,150)	-	30,795,935
Separate Account Assets	-	-	-	-	-	-	-	-	-
Derivative Assets	-	-	-	-	-	-	-	-	-
Total Assets at Fair Value	\$ 134,185,274	\$ -	\$ (758,302)	\$ 1,087,619	\$ -	\$ (16,990,767)	\$ 3,509	\$ (16,102,884)	\$ 101,497,442
Liabilities									
Derivatives Liabilities	-	-	-	-	-	-	-	-	-
Total Liabilities	\$ -	\$ -	\$ -	\$ -	\$ -	\$ -	\$ -	\$ -	\$ -

Transfers: Level 3

Transfers into and/or out of Level 3 during the period are due to either changes resulting from application of the lower of amortized cost or fair value rules based on the security's NAIC rating or changes in sources used to price certain securities.

The following table summarizes aggregate carrying value and fair value, by level, for all financial instruments, excluding assets and liabilities reported at fair value, as of March 31, 2012:

	Carrying Value	Aggregate Fair Value	Level 1	Level 2	Level 3
Assets					
Bonds	\$ 3,652,647,110	\$ 3,903,128,230	\$ 52,191,721	\$ 3,715,291,338	\$ 135,645,171
Stocks	-	-	-	-	-
Mortgage loans	463,005,782	470,966,898	-	-	470,966,898
Short-term investments	72,613,274	72,613,274	-	72,613,274	-
Derivative assets	-	367,606	-	367,606	-
Policy loans	27,886,741	27,886,741	-	-	27,886,741
Securities lending collateral assets	1,730,070	1,730,070	-	1,730,070	-
Total Assets	\$ 4,217,882,977	\$ 4,476,692,819	\$ 52,191,721	\$ 3,790,002,289	\$ 634,498,809
Liabilities					
Derivative liabilities	\$ (3,071,120)	\$ (3,118,529)	\$ -	\$ (3,118,529)	\$ -
Total Liabilities	\$ (3,071,120)	\$ (3,118,529)	\$ -	\$ (3,118,529)	\$ -

Note 21 - Other Items

No change.

NOTES TO FINANCIAL STATEMENTS

Note 22 - Events Subsequent

Subsequent events have been considered through May 8, 2012 for these statutory financial statements which are to be issued May 9, 2012.

On April 25, the Company received ordinary dividends of \$114.5 million from affiliates. The following affiliates paid dividends: Allied Property & Casualty Company, \$6 million, AMCO Insurance Company, \$45 million, Crestbrook Insurance Company, \$10 million, Nationwide Assurance Company, \$2.5 million, Scottsdale Insurance Company, \$45 million, and Victoria Fire & Casualty Company, \$6 million.

On April 27, the Company received extraordinary dividends of \$25 million from Nationwide Insurance Company of Florida.

On May 1, 2012, Harleysville Mutual Insurance Company ("Harleysville") merged with and into the Company, with the Company as the surviving company. In addition, Nationals Sub, Inc., a subsidiary of Nationwide, merged with and into Harleysville Group Inc. ("HGI"), with HGI as the surviving company. As a result of the transactions, all of the subsidiaries of Harleysville, including HGI, are now direct or indirect subsidiaries of the Company. As a result of the mergers, certain cost-sharing, management and tax-sharing agreements between the Company (as successor to Harleysville) and Harleysville affiliates have been terminated effective May 1, 2012.

The Company is also subject to two consolidated class action lawsuits in connection with the transactions with Harleysville Mutual and HGI. The Company continues to defend these cases vigorously.

Note 23 – Reinsurance

No change.

Note 24 - Retrospectively Rated Contracts and Contracts Subject to Redetermination

No change.

Note 25 - Changes in Incurred Losses and Loss Adjustment Expenses

No change.

Note 26 - Intercompany Pooling Arrangements

No change.

Note 27 - Structured Settlements

No change.

Note 28 - Health Care Receivables

No change.

Note 29 - Participating Policies

No change.

Note 30 - Premium Deficiency Reserves

No change.

Note 31 - High Deductibles

No change.

Note 32 - Discounting of Liabilities for Unpaid Losses or Unpaid Loss Adjustment Expenses

No change.

Note 33 - Asbestos/Environmental Reserves

No change.

Note 34 - Subscriber Savings Accounts

No change.

Note 35 - Multiple Peril Crop Insurance

No change.

Note 36 – Financial Guaranty Insurance

A. and B. Not applicable.

STATEMENT AS OF MARCH 31, 2012 OF THE NATIONWIDE MUTUAL INSURANCE COMPANY

GENERAL INTERROGATORIES

PART 1 - COMMON INTERROGATORIES

GENERAL

- 1.1

Did the reporting entity experience any material transactions requiring the filing of Disclosure of Material Transactions with the State of Domicile, as required by the Model Act?

Yes [☐] No [☒]
- 1.2

If yes, has the report been filed with the domiciliary state?

Yes [☐] No [☐]
- 2.1

Has any change been made during the year of this statement in the charter, by-laws, articles of incorporation, or deed of settlement of the reporting entity?

Yes [☐] No [☒]
- 2.2

If yes, date of change:
3.

Have there been any substantial changes in the organizational chart since the prior quarter end?

Yes [☐] No [☒]

If yes, complete the Schedule Y - Part 1 - organizational chart.
- 4.1

Has the reporting entity been a party to a merger or consolidation during the period covered by this statement?

Yes [☐] No [☒]
- 4.2

If yes, provide the name of the entity, NAIC Company Code, and state of domicile (use two letter state abbreviation) for any entity that has ceased to exist as a result of the merger or consolidation.

1	2	3
Name of Entity	NAIC Company Code	State of Domicile

5.

If the reporting entity is subject to a management agreement, including third-party administrator(s), managing general agent(s), attorney-in-fact, or similar agreement, have there been any significant changes regarding the terms of the agreement or principals involved?

Yes [☐] No [☒] N/A [☐]

If yes, attach an explanation.
- 6.1

State as of what date the latest financial examination of the reporting entity was made or is being made.

12/31/2011
- 6.2

State the as of date that the latest financial examination report became available from either the state of domicile or the reporting entity. This date should be the date of the examined balance sheet and not the date the report was completed or released.

12/31/2006
- 6.3

State as of what date the latest financial examination report became available to other states or the public from either the state of domicile or the reporting entity. This is the release date or completion date of the examination report and not the date of the examination (balance sheet date).

03/29/2008
- 6.4

By what department or departments?
OH
- 6.5

Have all financial statement adjustments within the latest financial examination report been accounted for in a subsequent financial statement filed with Departments?

Yes [☐] No [☐] N/A [☒]
- 6.6

Have all of the recommendations within the latest financial examination report been complied with?

Yes [☐] No [☐] N/A [☒]
- 7.1

Has this reporting entity had any Certificates of Authority, licenses or registrations (including corporate registration, if applicable) suspended or revoked by any governmental entity during the reporting period?

Yes [☐] No [☒]
- 7.2

If yes, give full information:
- 8.1

Is the company a subsidiary of a bank holding company regulated by the Federal Reserve Board?

Yes [☐] No [☒]
- 8.2

If response to 8.1 is yes, please identify the name of the bank holding company.
- 8.3

Is the company affiliated with one or more banks, thrifts or securities firms?

Yes [☒] No [☐]
- 8.4

If response to 8.3 is yes, please provide below the names and location (city and state of the main office) of any affiliates regulated by a federal regulatory services agency [i.e. the Federal Reserve Board (FRB), the Office of the Comptroller of the Currency (OCC), the Federal Deposit Insurance Corporation (FDIC) and the Securities Exchange Commission (SEC)] and identify the affiliate's primary federal regulator.

1	2	3	4	5	6
Affiliate Name	Location (City, State)	FRB	OCC	FDIC	SEC
Nationwide Bank	Columbus, OH	NO	YES	NO	NO
Nationwide Mutual Insurance Company	Columbus, OH	YES	NO	NO	NO
Nationwide Mutual Fire Insurance Company	Columbus, OH	YES	NO	NO	NO
Nationwide Corporation	Columbus, OH	YES	NO	NO	NO
Nationwide Financial Services, Inc.	Columbus, OH	YES	NO	NO	NO
Nationwide Investment Services Corp	Columbus, OH	NO	NO	NO	YES
Nationwide Investment Advisors, LLC	Columbus, OH	NO	NO	NO	YES
Nationwide Securities, LLC	Dublin, OH	NO	NO	NO	YES
Nationwide SA Capial Trust	King of Prussia, PA	NO	NO	NO	YES
Nationwide Fund Advisors	King of Prussia, PA	NO	NO	NO	YES
Nationwide Fund Distributors, LLC	King of Prussia, PA	NO	NO	NO	YES
Nationwide Asset Management, LLC	Columbus, OH	NO	NO	NO	YES

STATEMENT AS OF MARCH 31, 2012 OF THE NATIONWIDE MUTUAL INSURANCE COMPANY

GENERAL INTERROGATORIES

- 9.1

Are the senior officers (principal executive officer, principal financial officer, principal accounting officer or controller, or persons performing similar functions) of the reporting entity subject to a code of ethics, which includes the following standards? (a) Honest and ethical conduct, including the ethical handling of actual or apparent conflicts of interest between personal and professional relationships; (b) Full, fair, accurate, timely and understandable disclosure in the periodic reports required to be filed by the reporting entity; (c) Compliance with applicable governmental laws, rules and regulations; (d) The prompt internal reporting of violations to an appropriate person or persons identified in the code; and (e) Accountability for adherence to the code.

Yes [X] No []
- 9.11

If the response to 9.1 is No, please explain:
- 9.2

Has the code of ethics for senior managers been amended?

Yes [] No [X]
- 9.21

If the response to 9.2 is Yes, provide information related to amendment(s).
- 9.3

Have any provisions of the code of ethics been waived for any of the specified officers?

Yes [] No [X]
- 9.31

If the response to 9.3 is Yes, provide the nature of any waiver(s).

FINANCIAL

- 10.1

Does the reporting entity report any amounts due from parent, subsidiaries or affiliates on Page 2 of this statement?

Yes [X] No []
- 10.2

If yes, indicate any amounts receivable from parent included in the Page 2 amount:

\$

INVESTMENT

- 11.1

Were any of the stocks, bonds, or other assets of the reporting entity loaned, placed under option agreement, or otherwise made available for use by another person? (Exclude securities under securities lending agreements.)

Yes [] No [X]
- 11.2

If yes, give full and complete information relating thereto:
12.

Amount of real estate and mortgages held in other invested assets in Schedule BA:

\$808,852,588
13.

Amount of real estate and mortgages held in short-term investments:

\$
- 14.1

Does the reporting entity have any investments in parent, subsidiaries and affiliates?

Yes [X] No []
- 14.2

If yes, please complete the following:
- | | 1 | 2 |
|---|---|--|
| | Prior Year-End Book/Adjusted Carrying Value | Current Quarter Book/Adjusted Carrying Value |
| 14.21 Bonds | \$ | \$ |
| 14.22 Preferred Stock | \$2,680,000 | \$2,695,000 |
| 14.23 Common Stock | \$6,957,505,044 | \$6,879,721,878 |
| 14.24 Short-Term Investments | \$202,470,461 | \$183,366,671 |
| 14.25 Mortgage Loans on Real Estate | \$ | \$ |
| 14.26 All Other | \$1,240,484,759 | \$1,881,659,212 |
| 14.27 Total Investment in Parent, Subsidiaries and Affiliates (Subtotal Lines 14.21 to 14.26) | \$8,403,140,264 | \$8,947,442,761 |
| 14.28 Total Investment in Parent included in Lines 14.21 to 14.26 above | \$ | \$ |
- 15.1

Has the reporting entity entered into any hedging transactions reported on Schedule DB?

Yes [X] No []
- 15.2

If yes, has a comprehensive description of the hedging program been made available to the domiciliary state?

Yes [X] No []
- If no, attach a description with this statement.

STATEMENT AS OF MARCH 31, 2012 OF THE NATIONWIDE MUTUAL INSURANCE COMPANY

GENERAL INTERROGATORIES

16. Excluding items in Schedule E - Part 3 - Special Deposits, real estate, mortgage loans and investments held physically in the reporting entity's offices, vaults or safety deposit boxes, were all stocks, bonds and other securities, owned throughout the current year held pursuant to a custodial agreement with a qualified bank or trust company in accordance with Section 1, III - General Examination Considerations, F. Outsourcing of Critical Functions, Custodial or Safekeeping Agreements of the NAIC Financial Condition Examiners Handbook? Yes [X] No []
- 16.1 For all agreements that comply with the requirements of the NAIC Financial Condition Examiners Handbook, complete the following:

1 Name of Custodian(s)	2 Custodian Address
The Bank of New York Mellon	1 Wall Street, New York, NY 10286
Royal Trust	77 King St. West, 10th Flr., Toronto, ON M5W 1p9

- 16.2 For all agreements that do not comply with the requirements of the NAIC Financial Condition Examiners Handbook, provide the name, location and a complete explanation:

1 Name(s)	2 Location(s)	3 Complete Explanation(s)

- 16.3 Have there been any changes, including name changes, in the custodian(s) identified in 16.1 during the current quarter? Yes [] No [X]
- 16.4 If yes, give full information relating thereto:

1 Old Custodian	2 New Custodian	3 Date of Change	4 Reason

- 16.5 Identify all investment advisors, brokers/dealers or individuals acting on behalf of broker/dealers that have access to the investment accounts, handle securities and have authority to make investments on behalf of the reporting entity:

1 Central Registration Depository	2 Name(s)	3 Address
N/A	Members of the investment staff designated by the Chief Investment Officer as detailed in the Corporate Resolution	One Nationwide Plaza, Columbus, OH 43215

- 17.1 Have all the filing requirements of the Purposes and Procedures Manual of the NAIC Securities Valuation Office been followed? Yes [X] No []
- 17.2 If no, list exceptions:

GENERAL INTERROGATORIES

PART 2 - PROPERTY & CASUALTY INTERROGATORIES

1.

If the reporting entity is a member of a pooling arrangement, did the agreement or the reporting entity's participation change?
If yes, attach an explanation.

Yes [] No [X] N/A []
2.

Has the reporting entity reinsured any risk with any other reporting entity and agreed to release such entity from liability, in whole or in part, from any loss that may occur on the risk, or portion thereof, reinsured?
If yes, attach an explanation.

Yes [] No [X]
- 3.1

Have any of the reporting entity's primary reinsurance contracts been canceled?

Yes [] No [X]
- 3.2

If yes, give full and complete information thereto.
- 4.1

Are any of the liabilities for unpaid losses and loss adjustment expenses other than certain workers' compensation tabular reserves (see Annual Statement Instructions pertaining to disclosure of discounting for definition of " tabular reserves") discounted at a rate of interest greater than zero?

Yes [X] No []

4.2 If yes, complete the following schedule:

			TOTAL DISCOUNT				DISCOUNT TAKEN DURING PERIOD			
1	2	3	4	5	6	7	8	9	10	11
Line of Business	Maximum Interest	Discount Rate	Unpaid Losses	Unpaid LAE	IBNR	TOTAL	Unpaid Losses	Unpaid LAE	IBNR	TOTAL
Non-renewable for stated reasons only ..	10.3	6.110	289,231			289,231	18,625			18,625
TOTAL			289,231			289,231	18,625			18,625

5.

Operating Percentages:

5.1 A&H loss percent73.000 %

5.2 A&H cost containment percent0.000 %

5.3 A&H expense percent excluding cost containment expenses31.000 %
- 6.1

Do you act as a custodian for health savings accounts?

Yes [] No [X]
- 6.2

If yes, please provide the amount of custodial funds held as of the reporting date\$.....
- 6.3

Do you act as an administrator for health savings accounts?

Yes [] No [X]
- 6.4

If yes, please provide the balance of the funds administered as of the reporting date\$.....

SCHEDULE F - CEDED REINSURANCE

1 NAIC Company Code	2 Federal ID Number	3 Name of Reinsurer	4 Domiciliary Jurisdiction	5 Is Insurer Authorized? (Yes or No)
		NONE		

STATEMENT AS OF MARCH 31, 2012 OF THE NATIONWIDE MUTUAL INSURANCE COMPANY

SCHEDULE T - EXHIBIT OF PREMIUMS WRITTEN

Current Year to Date - Allocated by States and Territories

			1	Direct Premiums Written		Direct Losses Paid (Deducting Salvage)		Direct Losses Unpaid	
			Active Status	2 Current Year To Date	3 Prior Year To Date	4 Current Year To Date	5 Prior Year To Date	6 Current Year To Date	7 Prior Year To Date
States, etc.									
1.	Alabama	AL	L	2,276,305	2,365,297	1,042,695	1,405,525	6,805,863	8,394,968
2.	Alaska	AK	L	69,552	34,720	6,768	20,120	16,362	22,763
3.	Arizona	AZ	L	3,353,895	3,404,045	2,357,647	2,663,038	19,321,859	19,523,204
4.	Arkansas	AR	L	14,365,580	16,346,695	7,224,509	8,290,498	16,757,461	17,531,561
5.	California	CA	L	61,142,454	65,574,816	27,062,914	29,413,813	165,590,160	172,285,428
6.	Colorado	CO	L	5,359,414	4,812,387	2,959,254	2,818,490	17,800,750	20,339,033
7.	Connecticut	CT	L	25,030,708	27,327,868	18,417,387	17,254,874	96,232,872	92,254,972
8.	Delaware	DE	L	22,976,104	21,285,270	15,449,386	13,244,098	45,979,024	42,039,540
9.	District of Columbia	DC	L	2,177,082	2,240,067	820,230	1,065,584	4,240,471	4,284,834
10.	Florida	FL	L	1,261,568	4,622,697	18,162,267	8,931,683	67,045,677	96,953,811
11.	Georgia	GA	L	2,571,177	2,716,928	1,932,160	2,563,548	8,573,531	11,766,429
12.	Hawaii	HI	L	87,421	24,839	7,494	18,598	52,633	46,925
13.	Idaho	ID	L	1,751,132	1,744,939	1,833,197	583,558	3,219,467	5,288,778
14.	Illinois	IL	L	4,304,008	4,977,929	3,388,632	3,006,260	17,186,455	19,261,076
15.	Indiana	IN	L	11,722,556	9,724,761	5,798,157	4,063,374	20,944,516	23,255,153
16.	Iowa	IA	L	30,329,922	28,776,069	11,669,078	11,626,483	57,883,779	52,014,848
17.	Kansas	KS	L	11,566,042	10,711,324	4,808,005	4,586,712	22,871,352	17,088,204
18.	Kentucky	KY	L	8,734,824	9,715,981	5,631,491	4,939,668	17,758,446	17,311,270
19.	Louisiana	LA	L	292,142	138,929	11,951	13,096	453,728	309,795
20.	Maine	ME	L	532,532	646,022	200,774	376,737	1,772,922	2,185,669
21.	Maryland	MD	L	43,173,063	47,768,996	22,000,924	25,095,993	113,299,901	123,764,252
22.	Massachusetts	MA	L	398,746	236,956	209,710	351,196	887,128	977,193
23.	Michigan	MI	L	1,046,623	1,023,247	1,024,439	1,032,022	22,688,011	24,519,220
24.	Minnesota	MN	L	4,711,334	4,234,838	2,229,020	2,331,272	10,902,209	14,621,227
25.	Mississippi	MS	L	10,095,583	11,047,732	4,649,416	5,187,835	17,255,042	21,696,767
26.	Missouri	MO	L	8,597,721	7,807,630	5,380,164	3,050,055	31,269,098	23,532,931
27.	Montana	MT	L	2,372,187	2,010,695	870,306	550,341	1,693,516	2,195,585
28.	Nebraska	NE	L	10,638,612	16,899,988	3,772,299	3,279,483	21,712,556	15,701,519
29.	Nevada	NV	L	3,549,290	3,521,587	2,934,526	2,800,384	13,862,431	15,315,247
30.	New Hampshire	NH	L	3,032,727	3,270,460	1,733,162	1,684,973	7,271,755	8,776,039
31.	New Jersey	NJ	L	1,018,995	263,879	415,197	514,762	42,864,112	44,764,981
32.	New Mexico	NM	L	1,626,940	1,602,692	2,736,673	986,306	5,507,312	5,515,536
33.	New York	NY	L	33,461,267	35,185,563	19,208,683	27,613,928	138,563,090	152,575,135
34.	North Carolina	NC	L	118,791,201	124,139,275	64,817,755	64,599,289	175,939,291	192,554,868
35.	North Dakota	ND	L	2,355,646	1,909,395	1,227,265	1,757,588	3,379,217	2,494,039
36.	Ohio	OH	L	84,986,542	93,223,287	41,135,411	45,509,900	114,764,011	121,927,272
37.	Oklahoma	OK	L	538,320	390,123	223,293	230,878	704,400	633,967
38.	Oregon	OR	L	3,448,246	3,562,797	1,634,001	1,848,780	8,022,190	7,866,010
39.	Pennsylvania	PA	L	75,976,266	82,340,755	49,695,990	52,281,069	405,789,401	485,666,171
40.	Rhode Island	RI	L	10,549,007	11,237,938	7,222,670	7,089,270	24,859,067	27,136,829
41.	South Carolina	SC	L	23,741,817	25,575,864	13,288,202	14,593,163	36,351,295	39,617,107
42.	South Dakota	SD	L	2,909,446	2,639,227	1,648,861	976,538	11,069,342	11,780,119
43.	Tennessee	TN	L	16,260,596	18,690,339	10,103,380	9,903,969	30,843,985	33,271,380
44.	Texas	TX	L	35,241,565	40,122,039	18,107,923	23,026,720	45,367,700	56,108,186
45.	Utah	UT	L	1,991,482	2,081,756	923,324	1,869,181	7,234,856	7,423,566
46.	Vermont	VT	L	3,375,222	3,685,793	1,700,791	2,417,976	5,642,143	6,007,144
47.	Virginia	VA	L	68,293,736	73,182,336	35,447,935	38,117,739	127,593,368	129,946,687
48.	Washington	WA	L	4,489,109	4,265,156	2,529,076	2,760,132	12,497,155	16,081,740
49.	West Virginia	WV	L	43,675,861	47,645,767	22,823,859	25,095,218	79,822,226	95,693,117
50.	Wisconsin	WI	L	4,311,923	4,009,548	2,082,090	2,891,950	24,628,984	19,499,792
51.	Wyoming	WY	L	463,522	2,532,330	1,549,344	1,849,184	6,780,324	6,561,035
52.	American Samoa	AS	N						
53.	Guam	GU	N						
54.	Puerto Rico	PR	N	204				(10)	
55.	U.S. Virgin Islands	VI	L						(13)
56.	Northern Mariana Islands	MP	N						
57.	Canada	CN	N						
58.	Aggregate Other Alien	OT	XXX						
59.	Totals	(a)	52	835,027,217	893,299,571	472,109,685	488,182,851	2,139,572,434	2,336,382,915
DETAILS OF WRITE-INS									
5801.			XXX						
5802.			XXX						
5803.			XXX						
5898.	Summary of remaining write-ins for Line 58 from overflow page		XXX						
5899.	Totals (Lines 5801 through 5803 plus 5898)(Line 58 above)		XXX						

(L) Licensed or Chartered - Licensed Insurance Carrier or Domiciled RRG; (R) Registered - Non-domiciled RRGs; (Q) Qualified - Qualified or Accredited Reinsurer; (E) Eligible - Reporting Entities eligible or approved to write Surplus Lines in the state; (N) None of the above - Not allowed to write business in the state.
(a) Insert the number of L responses except for Canada and Other Alien.

STATEMENT AS OF MARCH 31, 2012 OF THE NATIONWIDE MUTUAL INSURANCE COMPANY



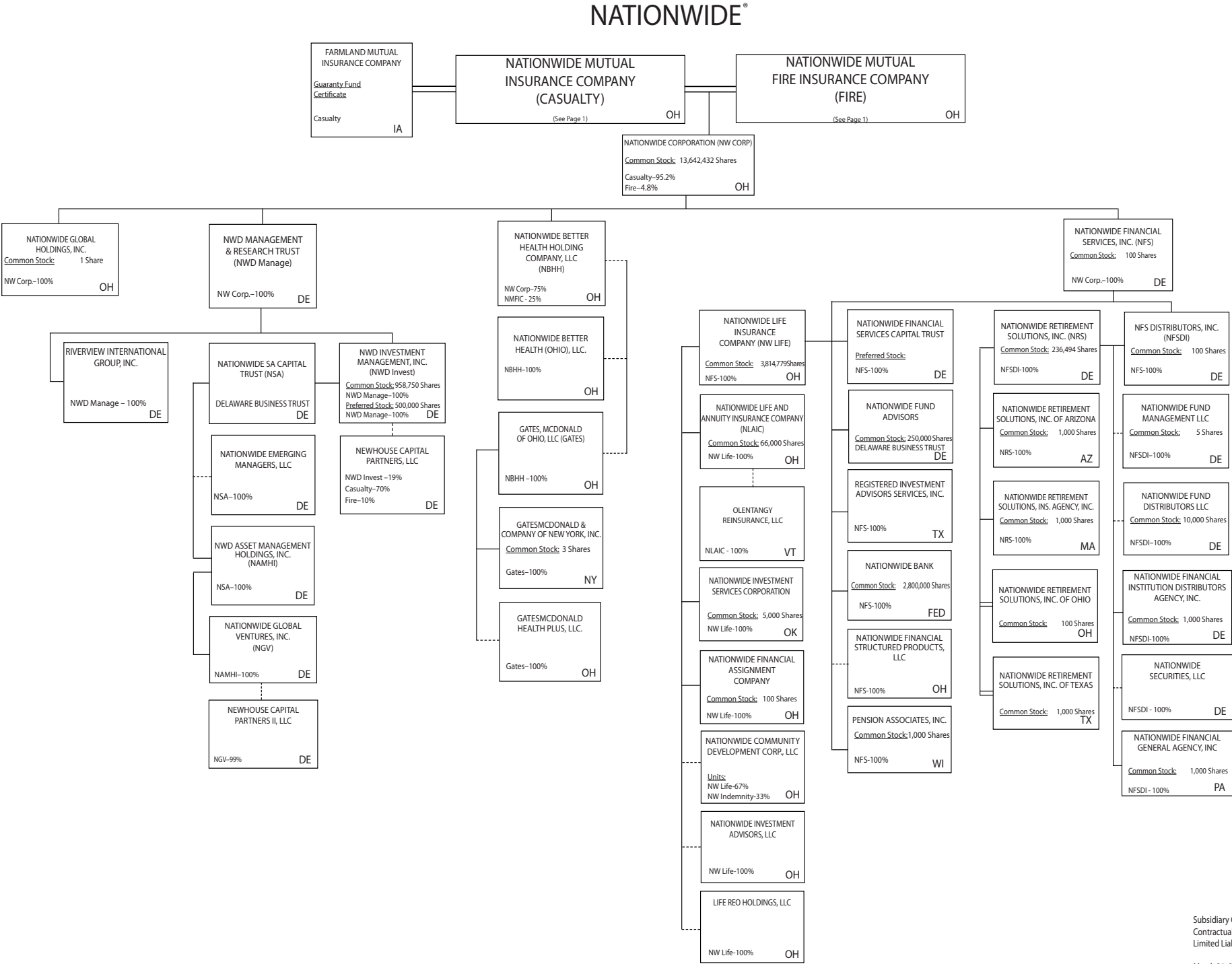

NATIONWIDE INSURANCE COMPANIES

NAIC Group Code	Group Name	NAIC Company Code	State of Domicile	Federal ID Number	Name of Company
0140	Nationwide	42579	IA	42-1201931	Allied Property and Casualty Insurance Company
0140	Nationwide	19100	IA	42-6054959	AMCO Insurance Company
0140	Nationwide	10127	OH	27-0114983	Allied Insurance Company of America
0140	Nationwide	22209	OH	75-6013587	Freedom Specialty Insurance Company
0140	Nationwide	29262	TX	74-1061659	Colonial County Mutual Insurance Company
0140	Nationwide	18961	OH	68-0066866	Crestbrook Insurance Company
0140	Nationwide	42587	IA	42-1207150	Depositors Insurance Company
0140	Nationwide	13838	IA	42-0618271	Farmland Mutual Insurance Company
0140	Nationwide	11991	WI	38-0865250	National Casualty Company
0140	Nationwide	26093	OH	48-0470690	Nationwide Affinity Insurance Company of America
0140	Nationwide	28223	IA	42-1015537	Nationwide Agribusiness Insurance Company
0140	Nationwide	10723	WI	95-0639970	Nationwide Assurance Company
0140	Nationwide	23760	OH	31-4425763	Nationwide General Insurance Company
0140	Nationwide	10070	OH	31-1399201	Nationwide Indemnity Company
0140	Nationwide	25453	WI	95-2130882	Nationwide Insurance Company of America
0140	Nationwide	10948	OH	31-1613686	Nationwide Insurance Company of Florida
0140	Nationwide	92657	OH	31-1000740	Nationwide Life and Annuity Insurance Company
0140	Nationwide	66869	OH	31-4156830	Nationwide Life Insurance Company
0140	Nationwide	42110	TX	75-1780981	Nationwide Lloyds
0140	Nationwide	23779	OH	31-4177110	Nationwide Mutual Fire Insurance Company
0140	Nationwide	23787	OH	31-4177100	Nationwide Mutual Insurance Company
0140	Nationwide	37877	OH	31-0970750	Nationwide Property & Casualty Insurance Company
0140	Nationwide	15580	OH	31-1117969	Scottsdale Indemnity Company
0140	Nationwide	41297	OH	31-1024978	Scottsdale Insurance Company
0140	Nationwide	10672	AZ	86-0835870	Scottsdale Surplus Lines Insurance Company
0140	Nationwide	13242	TX	74-2286759	Titan Indemnity Company
0140	Nationwide	36269	MI	86-0619597	Titan Insurance Company
0140	Nationwide	42285	CA	95-3750113	Veterinary Pet Insurance Company
0140	Nationwide	10644	IN	34-1785903	Victoria Automobile Insurance Company
0140	Nationwide	42889	OH	34-1394913	Victoria Fire & Casualty Company
0140	Nationwide	10778	OH	34-1842604	Victoria National Insurance Company
0140	Nationwide	10105	OH	34-1777972	Victoria Select Insurance Company
0140	Nationwide	10777	OH	34-1842602	Victoria Specialty Insurance Company
0140	Nationwide	37150	AZ	86-0561941	Western Heritage Insurance Company
0140	Nationwide	13999	VT	27-1712056	Olentangy Reinsurance, LLC
4664	PURE	13204	FL	26-3109178	PURE Insurance Company
4664	PURE	12873	FL	20-8287105	Privilege Underwriters Reciprocal Exchange

STATEMENT AS OF MARCH 31, 2012 OF THE NATIONWIDE MUTUAL INSURANCE COMPANY

SCHEDULE Y

PART 1A - DETAIL OF INSURANCE HOLDING COMPANY SYSTEM

1	2	3	4	5	6	7	8	9	10	11	12	13	14	15
Group Code	Group Name	NAIC Company Code	Federal ID Number	Federal RSSD	CIK	Name of Securities Exchange if Publicly Traded (U.S. or International)	Names of Parent, Subsidiaries Or Affiliates	Domi-ciliary Location	Relationship to Reporting Entity	Directly Controlled by (Name of Entity/Person)	Type of Control (Ownership, Board, Management, Attorney-in-Fact, Influence, Other)	If Control is Owner-ship Provide Percen-tage	Ultimate Controlling Entity(ies)/Person(s)	*
..0140	Nationwide		31-1486309				10 W. Nationwide, LLC	..OH	..NIA	Nationwide Realty Investors, Ltd.	Ownership	..100.000	Nationwide Mutual Insurance Company	
..0140	Nationwide		31-1486309				101 N. Twentieth St, LLC	..OH	..NIA	Nationwide Realty Investors, Ltd.	Ownership	..100.000	Nationwide Mutual Insurance Company	
..0140	Nationwide		31-1733036				120 Acre Partners, LLC	..DE	..NIA	Nationwide Realty Investors, Ltd.	Ownership	..95.000	Nationwide Mutual Insurance Company	
..0140	Nationwide		26-2451988				1492 Capital, LLC	..OH	..NIA	Nationwide Mutual Insurance Company	Ownership	..100.000	Nationwide Mutual Insurance Company	
..0140	Nationwide		20-1347603				180 E. Broad Partners, LLC	..OH	..NIA	Nationwide Realty Investors, Ltd.	Ownership	..33.330	Nationwide Mutual Insurance Company	..1
..0140	Nationwide						3Stone Inflection Fund, LLC	..DE	..OTH	Other non-Nationwide	n/a	..0.000	Other non-Nationwide	
..0140	Nationwide		31-1580283				400 West Nationwide Boulevard, LLC	..OH	..NIA	NWD Investments, LLC	Ownership	..100.000	Nationwide Mutual Insurance Company	
..0140	Nationwide		31-1580283				425 West Nationwide Boulevard, LLC	..OH	..NIA	NWD Investments, LLC	Ownership	..100.000	Nationwide Mutual Insurance Company	
..0140	Nationwide		31-1486309				44 Chestnut, LLC	..OH	..NIA	Nationwide Realty Investors, Ltd.	Ownership	..100.000	Nationwide Mutual Insurance Company	
..0140	Nationwide		20-4939866				775 Yard Street Restaurant, LLC	..OH	..NIA	NRI Equity Land Investments, LLC	Ownership	..100.000	Nationwide Mutual Insurance Company	
..0140	Nationwide		20-4939866				775 Yard Street, LLC	..OH	..NIA	NRI Equity Land Investments, LLC	Ownership	..100.000	Nationwide Mutual Insurance Company	
..0140	Nationwide		20-4939866				800 Bobcat Avenue, LLC	..OH	..NIA	NRI Equity Land Investments, LLC	Ownership	..100.000	Nationwide Mutual Insurance Company	
..0140	Nationwide		20-4939866				805 Bobcat Avenue, LLC	..OH	..NIA	NRI Equity Land Investments, LLC	Ownership	..100.000	Nationwide Mutual Insurance Company	
..0140	Nationwide		20-4939866				850 Goodale Blvd., LLC	..OH	..NIA	NRI Equity Land Investments, LLC	Ownership	..100.000	Nationwide Mutual Insurance Company	
..0140	Nationwide		31-1680808				AD Investments, LLC	..OH	..NIA	Nationwide Realty Investors, Ltd.	Ownership	..60.000	Nationwide Mutual Insurance Company	..1
..0140	Nationwide		31-1580283				ADTV, LLC	..OH	..NIA	NWD Investments, LLC	Ownership	..100.000	Nationwide Mutual Insurance Company	
..0140	Nationwide		52-2227314				AGMC Reinsurance, Ltd.	..Turk/Caic	..JA	Nationwide Advantage Mortgage Company	Ownership	..100.000	Nationwide Mutual Insurance Company	
..0140	Nationwide		42-1011300				ALLIED General Agency Company	..JA	..JA	AMCO Insurance Company	Ownership	..100.000	Nationwide Mutual Insurance Company	
..0140	Nationwide		42-0958655				ALLIED Group, Inc.	..JA	..NIA	Nationwide Mutual Insurance Company	Ownership	..100.000	Nationwide Mutual Insurance Company	
..0140	Nationwide	..10127	27-0114983				ALLIED Insurance Company of America (fka Atlantic Floridian Insurance Company)	..OH	..JA	Nationwide Mutual Insurance Company	Ownership	..100.000	Nationwide Mutual Insurance Company	
..0140	Nationwide	..45279	42-1201931				ALLIED Property and Casualty Insurance Company	..JA	..JA	ALLIED Group, Inc.	Ownership	..100.000	Nationwide Mutual Insurance Company	
..0140	Nationwide		42-1527863				ALLIED Texas Agency, Inc.	..TX	..JA	AMCO Insurance Company	Ownership	..100.000	Nationwide Mutual Insurance Company	
..0140	Nationwide	..19100	42-6054959				AMCO Insurance Company	..JA	..JA	ALLIED Group, Inc.	Ownership	..100.000	Nationwide Mutual Insurance Company	
..0140	Nationwide		59-1031596				American Marine Underwriters, Inc.	..FL	..JA	Nationwide Mutual Insurance Company	Ownership	..100.000	Nationwide Mutual Insurance Company	
..0140	Nationwide		31-1580283				Arena District CA I, LLC	..OH	..NIA	NWD Investments, LLC	Ownership	..100.000	Nationwide Mutual Insurance Company	
..0140	Nationwide		90-0280710				Arena District Owners Association	..OH	..OTH	Other non-Nationwide	n/a	..0.000	Other non-Nationwide	
..0140	Nationwide		31-1580283				Arena Theatres, LLC	..OH	..NIA	NWD Investments, LLC	Ownership	..100.000	Nationwide Mutual Insurance Company	
..0140	Nationwide		31-1486309				Atkins Circle I, LLC	..OH	..NIA	NRI Communities, Ltd.	Ownership	..100.000	Nationwide Mutual Insurance Company	
..0140	Nationwide		31-1486309				Atkins Circle II, LLC	..OH	..NIA	NRI Communities, Ltd.	Ownership	..100.000	Nationwide Mutual Insurance Company	
..0140	Nationwide						BCCS Investment Fund LLC	..DE	..OTH	Nationwide Mutual Insurance Company	Ownership	..100.000	Nationwide Mutual Insurance Company	
..0140	Nationwide		31-1486309				Beckett Ridge Communities, LLC	..OH	..NIA	NRI Communities, Ltd.	Ownership	..100.000	Nationwide Mutual Insurance Company	
..0140	Nationwide		31-1184438				Boulevard Inn Limited Liability Company	..OH	..NIA	Nationwide Realty Investors, Ltd.	Ownership	..94.800	Nationwide Mutual Insurance Company	
..0140	Nationwide		31-1555487				Broad Street Retail, LLC	..DE	..NIA	Nationwide Realty Investors, Ltd.	Ownership	..60.000	Nationwide Mutual Insurance Company	
..0140	Nationwide						Brooke School Investment Fund, LLC	..DE	..OTH	Nationwide Mutual Insurance Company	Ownership	..100.000	Nationwide Mutual Insurance Company	

STATEMENT AS OF MARCH 31, 2012 OF THE NATIONWIDE MUTUAL INSURANCE COMPANY

SCHEDULE Y

PART 1A - DETAIL OF INSURANCE HOLDING COMPANY SYSTEM

1	2	3	4	5	6	7	8	9	10	11	12	13	14	15
Group Code	Group Name	NAIC Company Code	Federal ID Number	Federal RSSD	CIK	Name of Securities Exchange if Publicly Traded (U.S. or International)	Names of Parent, Subsidiaries Or Affiliates	Domi-ciliary Location	Relationship to Reporting Entity	Directly Controlled by (Name of Entity/Person)	Type of Control (Ownership, Board, Management, Attorney-in-Fact, Influence, Other)	If Control is Owner-ship Provide Percen-tage	Ultimate Controlling Entity(ies)/Person(s)	*
..0140	Nationwide						CHP New Market Investment Fund, LLCOHOTH	Nationwide Mutual Insurance Company	Limited partner /no control50.000	other non-Nationwide	
..0140	Nationwide		20-1618232				CNRI-Cannonsport Condominium, LLCOHNIA	CNRI-Cannonsport, LLC	Ownership100.000	Nationwide Mutual Insurance Company	
..0140	Nationwide		20-1618232				CNRI-Cannonsport, LLCOHNIA	Nationwide Realty Investors, Ltd.	Ownership100.000	Nationwide Mutual Insurance Company	
..0140	Nationwide						Co-investment Fund, LLCDEOTH	Other non-Nationwide	n/a0.000	Other non-Nationwide	
..0140	Nationwide						COLHOC Limited PartnershipOHNIA	Nationwide Realty Investors, Ltd.	Ownership31.000	Other non-Nationwide	
..0140	Nationwide29262	74-1061659				Colonial County Mutual Insurance CompanyTXJA	Other non-Nationwide	contract0.000	Other non-Nationwide	
..0140	Nationwide		04-3750770				Continental/North Shore I, L.P.OHNIA	Continental/NRI North Shore Investments, LLC	Ownership100.000	Nationwide Mutual Insurance Company1
..0140	Nationwide		20-0366090				Continental/North Shore II, L.P.OHNIA	Continental/NRI North Shore Investments, LLC	Ownership100.000	Nationwide Mutual Insurance Company1
..0140	Nationwide		20-0142724				Continental/NRI North Shore Investments, LLCOHNIA	Nationwide Realty Investors, Ltd.	Ownership50.500	Nationwide Mutual Insurance Company1
..0140	Nationwide						Cotton Mill Partners, LLCVAOTH	Nationwide Mutual Insurance Company	Limited partner /no control2.000	other non-Nationwide	
..0140	Nationwide18961	68-0066866				Crestbrook Insurance CompanyOHJA	Nationwide Mutual Insurance Company	Ownership100.000	Nationwide Mutual Insurance Company	
..0140	Nationwide		31-1486309				Crewville, Ltd.OHNIA	Nationwide Realty Investors, Ltd.	Ownership100.000	Nationwide Mutual Insurance Company	
..0140	Nationwide42587	42-1207150				Depositors Insurance CompanyJAJA	ALL IED Group, Inc.	Ownership100.000	Nationwide Mutual Insurance Company	
..0140	Nationwide		33-0096671				DVM Insurance Agency, Inc.CANIA	Veterinary Pet Insurance Company	Ownership100.000	Nationwide Mutual Insurance Company	
..0140	Nationwide		20-1945276				East of Madison, LLCDENIA	120 Acre Partners, Ltd.	Ownership24.910	Nationwide Mutual Insurance Company1
..0140	Nationwide		31-1486309				Easton Communities II, LLCOHNIA	NRI Communities, Ltd.	Ownership100.000	Nationwide Mutual Insurance Company	
..0140	Nationwide		31-1486309				Easton Communities, LLCOHNIA	NRI Communities, Ltd.	Ownership100.000	Nationwide Mutual Insurance Company	
..0140	Nationwide						ELH Investment LLCDEOTH	Nationwide Mutual Insurance Company	Other0.000	Other non-Nationwide	
..0140	Nationwide13838	42-0618271				Farmland Mutual Insurance CompanyJAJA	Other non-Nationwide	debt0.000	Other non-Nationwide	
..0140	Nationwide22209	75-6013587				Freedom Specialty Insurance Company (fka Atlantic Insurance Company)OHJA	Scottsdale Insurance Company	Ownership100.000	Nationwide Mutual Insurance Company	
..0140	Nationwide						Gartmore Riverview Diversified Opportunities, LLCDEOTH	Nationwide Mutual Insurance Company	Ownership0.000	Nationwide Mutual Insurance Company1
..0140	Nationwide						Gartmore Riverview Diversified Opportunities, LLCDEOTH	Nationwide Mutual Fire Insurance Company	Ownership0.000	Nationwide Mutual Insurance Company1
..0140	Nationwide						Gartmore Riverview Diversified Opportunities, LLCDEOTH	Nationwide Life Insurance Company	Ownership0.000	Nationwide Mutual Insurance Company1
..0140	Nationwide		31-4187660				Gates McDonald of Ohio, LLCOHNIA	Nationwide Better Health Holding Company, LLC	Ownership100.000	Nationwide Mutual Insurance Company	
..0140	Nationwide		13-4933584				Gates, McDonald & Company of New York, Inc.NYNIA	Gates McDonald of Ohio, LLC	Ownership100.000	Nationwide Mutual Insurance Company	
..0140	Nationwide		76-0810957				GatesMcDonald DTAO, LLCOHNIA	Gates McDonald of Ohio, LLC	Ownership100.000	Nationwide Mutual Insurance Company	
..0140	Nationwide		76-0810958				GatesMcDonald DTC, LLCOHNIA	Gates McDonald of Ohio, LLC	Ownership100.000	Nationwide Mutual Insurance Company	
..0140	Nationwide		31-1478706				GatesMcDonald Health Plus, LLCOHNIA	Gates McDonald of Ohio, LLC	Ownership100.000	Nationwide Mutual Insurance Company	
..0140	Nationwide		20-4939866				Grandview Yard Hotel Holdings, LLCOHNIA	NRI Equity Land Investments, LLC	Ownership100.000	Nationwide Mutual Insurance Company	
..0140	Nationwide		20-4939866				Grandview Yard Hotel, LLCOHNIA	Grandview Yard Hotel Holdings, LLC	Ownership100.000	Nationwide Mutual Insurance Company	
..0140	Nationwide		31-1486309				Harris Blvd. Communities I, LLCOHNIA	NRI Communities, Ltd.	Ownership100.000	Nationwide Mutual Insurance Company	
..0140	Nationwide		32-0051216				Hideaway Properties Corp.CAOTH	Nationwide Realty Investors, Ltd.	Ownership50.000	Nationwide Mutual Insurance Company1

STATEMENT AS OF MARCH 31, 2012 OF THE NATIONWIDE MUTUAL INSURANCE COMPANY

SCHEDULE Y

PART 1A - DETAIL OF INSURANCE HOLDING COMPANY SYSTEM

1	2	3	4	5	6	7	8	9	10	11	12	13	14	15
Group Code	Group Name	NAIC Company Code	Federal ID Number	Federal RSSD	CIK	Name of Securities Exchange if Publicly Traded (U.S. or International)	Names of Parent, Subsidiaries Or Affiliates	Domi-ciliary Location	Relationship to Reporting Entity	Directly Controlled by (Name of Entity/Person)	Type of Control (Ownership, Board, Management, Attorney-in-Fact, Influence, Other)	If Control is Owner-ship Provide Percen-tage	Ultimate Controlling Entity(ies)/Person(s)	*
...0140 ...	Nationwide		31-0871532				Insurance Intermediaries, Inc.OH.....JA.....	Nationwide Mutual Insurance Company	Ownership.....	..100.000	Nationwide Mutual Insurance Company
...0140 ...	Nationwide		31-1486309				Jerome Village Company, LLCOH.....NIA.....	Nationwide Realty Investors, Ltd.	Ownership.....	..100.000	Nationwide Mutual Insurance Company
...0140 ...	Nationwide		31-1486309				Jerome Village Master Property Owners AssociationOH.....NIA.....	Jerome Village Company, LLC	Ownership.....	..100.000	Nationwide Mutual Insurance Company
...0140 ...	Nationwide		31-1486309				Jerome Village Residential Property Owners Association, Inc.OH.....NIA.....	Jerome Village Company, LLC	Ownership.....	..100.000	Nationwide Mutual Insurance Company
...0140 ...	Nationwide						Leaguers Investment Fund LLCDE.....OTH.....	Nationwide Mutual Insurance Company	Other.....	..0.000	Nationwide Mutual Insurance Company
...0140 ...	Nationwide		56-3789189				Life REO Holdings, LLCOH.....NIA.....	Nationwide Life Insurance Company	Ownership.....	..100.000	Nationwide Mutual Insurance Company
...0140 ...	Nationwide		56-3789187				Life REO Holdings, LLCOH.....NIA.....	Nationwide Life Insurance Company	Ownership.....	..100.000	Nationwide Mutual Insurance Company
...0140 ...	Nationwide		74-1395229				Lone Star General Agency, Inc.TX.....JA.....	Nationwide Mutual Insurance Company	Ownership.....	..100.000	Nationwide Mutual Insurance Company
...0140 ...	Nationwide						Match School Investment Fund, LLCDE.....OTH.....	Nationwide Mutual Insurance Company	Ownership.....	..100.000	Nationwide Mutual Insurance Company
...0140 ...	Nationwide		31-1486309				Maxtown Communities, LLCDE.....NIA.....	NRI Communities, Ltd.	Ownership.....	..100.000	Nationwide Mutual Insurance Company
...0140 ...	Nationwide		31-1486309				Maxtown Retail, LLCOH.....NIA.....	NRI Communities, Ltd.	Ownership.....	..100.000	Nationwide Mutual Insurance Company
...0140 ...	Nationwide11991	38-0865250				National Casualty CompanyWI.....JA.....	Nationwide Mutual Insurance Company	Ownership.....	..100.000	Nationwide Mutual Insurance Company
...							National Casualty Company of America, Ltd.GB.....JA.....	National Casualty Company	Ownership.....	..100.000	Nationwide Mutual Insurance Company
...0140 ...	Nationwide		42-1154244				Nationwide Advantage Mortgage CompanyIA.....NIA.....	AMCO Insurance Company	Ownership.....	..87.300	Nationwide Mutual Insurance Company
...0140 ...	Nationwide		42-1154244				Nationwide Advantage Mortgage CompanyIA.....NIA.....	ALLIED Property & Casualty Insurance Company	Ownership.....	..8.470	Nationwide Mutual Insurance Company
...0140 ...	Nationwide		42-1154244				Nationwide Advantage Mortgage CompanyIA.....NIA.....	Depositors Insurance Company	Ownership.....	..4.230	Nationwide Mutual Insurance Company
...0140 ...	Nationwide26093	48-0470690				Nationwide Affinity Insurance Company of AmericaOH.....JA.....	Nationwide Mutual Insurance Company	Ownership.....	..100.000	Nationwide Mutual Insurance Company
...0140 ...	Nationwide28223	42-1015537				Nationwide Agribusiness Insurance CompanyIA.....JA.....	Nationwide Mutual Insurance Company	Ownership.....	..100.000	Nationwide Mutual Insurance Company
...0140 ...	Nationwide		20-5976272				Nationwide Alternative Investments, LLCOH.....NIA.....	Nationwide Mutual Insurance Company	Ownership.....	..100.000	Nationwide Mutual Insurance Company
...0140 ...	Nationwide		31-1578869				Nationwide Arena, LLCOH.....NIA.....	Nationwide Realty Investors, LLC	Ownership.....	..90.000	Nationwide Mutual Insurance Company
...0140 ...	Nationwide		20-8670712				Nationwide Asset Management, LLCOH.....NIA.....	Nationwide Mutual Insurance Company	Ownership.....	..100.000	Nationwide Mutual Insurance Company
...0140 ...	Nationwide		20-8670712				Nationwide Asset Management, LLCOH.....DS.....	Nationwide Mutual Insurance Company	Ownership.....	..100.000	Nationwide Mutual Insurance Company
...0140 ...	Nationwide10723	95-0639970				Nationwide Assurance CompanyWI.....JA.....	Nationwide Mutual Insurance Company	Ownership.....	..100.000	Nationwide Mutual Insurance Company
...0140 ...	Nationwide		31-1592130	2729677			Nationwide BankFED.....OTH.....	Nationwide Financial Services, Inc.	Ownership.....	..100.000	Nationwide Mutual Insurance Company
...0140 ...	Nationwide		52-1776258				Nationwide Better Health (Ohio), LLCOH.....NIA.....	Nationwide Better Health Holding Company, LLC	Ownership.....	..100.000	Nationwide Mutual Insurance Company
...0140 ...	Nationwide		11-3766032				Nationwide Better Health Holding Company, LLCOH.....NIA.....	Nationwide Corporation	Ownership.....	..75.000	Nationwide Mutual Insurance Company
...0140 ...	Nationwide		11-3766032				Nationwide Better Health Holding Company, LLCOH.....NIA.....	Nationwide Mutual Fire Insurance Company	Ownership.....	..25.000	Nationwide Mutual Insurance Company

STATEMENT AS OF MARCH 31, 2012 OF THE NATIONWIDE MUTUAL INSURANCE COMPANY

SCHEDULE Y

PART 1A - DETAIL OF INSURANCE HOLDING COMPANY SYSTEM

1	2	3	4	5	6	7	8	9	10	11	12	13	14	15
Group Code	Group Name	NAIC Company Code	Federal ID Number	Federal RSSD	CIK	Name of Securities Exchange if Publicly Traded (U.S. or International)	Names of Parent, Subsidiaries Or Affiliates	Domi-ciliary Location	Relationship to Reporting Entity	Directly Controlled by (Name of Entity/Person)	Type of Control (Ownership, Board, Management, Attorney-in-Fact, Influence, Other)	If Control is Owner-ship Provide Percen-tage	Ultimate Controlling Entity(ies)/Person(s)	*
...0140 ...	Nationwide		31-1036287				Nationwide Cash Management Company	...OH...	NIA	Nationwide Mutual Insurance Company	Ownership	100.000	Nationwide Mutual Insurance Company	
...0140 ...	Nationwide		31-1752320				Nationwide Community Development Corporation, LLC	...OH...	NIA	Nationwide Life Insurance Company	Ownership	67.000	Nationwide Mutual Insurance Company	
...0140 ...	Nationwide		31-1752320				Nationwide Community Development Corporation, LLC	...OH...	NIA	Nationwide Indemnity Company	Ownership	33.000	Nationwide Mutual Insurance Company	
...0140 ...	Nationwide		31-1752320				Nationwide Community Development Corporation, LLC	...OH...	NIA	Nationwide Life Insurance Company,	Ownership	67.000	Nationwide Mutual Insurance Company	
...0140 ...	Nationwide		31-1752320				Nationwide Community Development Corporation, LLC	...OH...	NIA	Nationwide Indemnity Company	Ownership	33.000	Nationwide Mutual Insurance Company	
...0140 ...	Nationwide		31-4416546				Nationwide Corporation	...OH...	NIA	Nationwide Mutual Insurance Company	Ownership	95.200	Nationwide Mutual Insurance Company	
...0140 ...	Nationwide		31-4416546				Nationwide Corporation	...OH...	NIA	Nationwide Mutual Fire Insurance Company	Ownership	4.800	Nationwide Mutual Insurance Company	
...0140 ...	Nationwide		04-3679407				Nationwide Emerging Managers, LLC	...DE...	NIA	Nationwide SA Capital Trust	Ownership	100.000	Nationwide Mutual Insurance Company	
...0140 ...	Nationwide		05-0630007				Nationwide Exclusive Agent Risk Purchasing Group, LLC	...OH...	NIA	Insurance Intermediaries, Inc.	Ownership	100.000	Nationwide Mutual Insurance Company	
...0140 ...	Nationwide		31-1667326				Nationwide Financial Assignment Company	...OH...	NIA	Nationwide Life Insurance Company	Ownership	100.000	Nationwide Mutual Insurance Company	
...0140 ...	Nationwide		23-2412039				Nationwide Financial General Agency, Inc.	...PA...	NIA	NFS Distributors, Inc.	Ownership	100.000	Nationwide Mutual Insurance Company	
...0140 ...	Nationwide		31-1316276				Nationwide Financial Institution Distributors Agency, Inc.	...DE...	NIA	NFS Distributors, Inc.	Ownership	100.000	Nationwide Mutual Insurance Company	
...0140 ...	Nationwide		31-6554353				Nationwide Financial Services Capital Trust	...DE...	NIA	Nationwide Financial Services, Inc.	Ownership	100.000	Nationwide Mutual Insurance Company	
...0140 ...	Nationwide		31-1486870				Nationwide Financial Services, Inc.	...DE...	NIA	Nationwide Corporation	Ownership	100.000	Nationwide Mutual Insurance Company	
...0140 ...	Nationwide		80-0081970				Nationwide Financial Structured Products, LLC	...OH...	NIA	Nationwide Financial Services, Inc.	Ownership	100.000	Nationwide Mutual Insurance Company	
...0140 ...	Nationwide		52-6969857				Nationwide Fund Advisors	...DE...	NIA	Nationwide Financial Services, Inc.	Ownership	100.000	Nationwide Mutual Insurance Company	
...0140 ...	Nationwide		31-1748721				Nationwide Fund Distributors LLC	...DE...	NIA	NFS Distributors, Inc.	Ownership	100.000	Nationwide Mutual Insurance Company	
...0140 ...	Nationwide		31-0900518				Nationwide Fund Management LLC	...DE...	NIA	NFS Distributors, Inc.	Ownership	100.000	Nationwide Mutual Insurance Company	
...0140 ...	Nationwide	23760	31-4425763				Nationwide General Insurance Company	...OH...	JA	Nationwide Mutual Insurance Company	Ownership	100.000	Nationwide Mutual Insurance Company	
...0140 ...	Nationwide		31-1570938				Nationwide Global Holdings, Inc.	...OH...	NIA	Nationwide Corporation	Ownership	100.000	Nationwide Mutual Insurance Company	
...0140 ...	Nationwide		04-3732385				Nationwide Global Ventures, Inc.	...DE...	NIA	Nationwide Asset Management Holdings, Inc.	Ownership	100.000	Nationwide Mutual Insurance Company	
...0140 ...	Nationwide		31-1399201				Nationwide Indemnity Company	...OH...	JA	Nationwide Mutual Insurance Company	Ownership	100.000	Nationwide Mutual Insurance Company	
...0140 ...	Nationwide	25453	95-2130882				Nationwide Insurance Company of America	...WI...	JA	ALLIED Group, Inc.	Ownership	100.000	Nationwide Mutual Insurance Company	
...0140 ...	Nationwide	10948	31-1613686				Nationwide Insurance Company of Florida	...OH...	JA	Nationwide Mutual Insurance Company	Ownership	100.000	Nationwide Mutual Insurance Company	
...0140 ...	Nationwide		31-6022301				Nationwide Insurance Foundation	...OH...	OTH	Other non-Nationwide	n/a	0.000	Other non-Nationwide	
...0140 ...	Nationwide		41-2206199				Nationwide Investment Advisors, LLC	...OH...	NIA	Nationwide Life Insurance Company	Ownership	100.000	Nationwide Mutual Insurance Company	
...0140 ...	Nationwide		73-0988442				Nationwide Investment Services Corporation	...OK...	NIA	Nationwide Life Insurance Company	Ownership	100.000	Nationwide Mutual Insurance Company	
...0140 ...	Nationwide	92657	31-1000740				Nationwide Life and Annuity Insurance Company	...OH...	JA	Nationwide Life Insurance Company	Ownership	100.000	Nationwide Mutual Insurance Company	

STATEMENT AS OF MARCH 31, 2012 OF THE NATIONWIDE MUTUAL INSURANCE COMPANY

SCHEDULE Y

PART 1A - DETAIL OF INSURANCE HOLDING COMPANY SYSTEM

1	2	3	4	5	6	7	8	9	10	11	12	13	14	15
Group Code	Group Name	NAIC Company Code	Federal ID Number	Federal RSSD	CIK	Name of Securities Exchange if Publicly Traded (U.S. or International)	Names of Parent, Subsidiaries Or Affiliates	Domi-ciliary Location	Relationship to Reporting Entity	Directly Controlled by (Name of Entity/Person)	Type of Control (Ownership, Board, Management, Attorney-in-Fact, Influence, Other)	If Control is Owner-ship Provide Percen-tage	Ultimate Controlling Entity(ies)/Person(s)	*
...0140 ...	Nationwide	...66869 ...	31-4156830				Nationwide Life Insurance Company	...OH...	...JA...	Nationwide Financial Services, Inc.	Ownership.....	...100.000 ...	Nationwide Mutual Insurance Company	
...0140 ...	Nationwide		13-4212969				Nationwide Life Tax Credit Partners 2002-A, LLC	...OH...	...NIA...	Nationwide Life Insurance Company	Other.....	...0.000 ...	Nationwide Mutual Insurance Company	
...0140 ...	Nationwide		01-0749754				Nationwide Life Tax Credit Partners 2002-B, LLC	...OH...	...NIA...	Nationwide Life Insurance Company	Other.....	...0.000 ...	Nationwide Mutual Insurance Company	
...0140 ...	Nationwide		03-0498148				Nationwide Life Tax Credit Partners 2002-C, LLC	...OH...	...NIA...	Nationwide Life Insurance Company	Other.....	...0.000 ...	Nationwide Mutual Insurance Company	
...0140 ...	Nationwide		54-2113175				Nationwide Life Tax Credit Partners 2003-A, LLC	...OH...	...NIA...	Nationwide Life Insurance Company	Other.....	...0.000 ...	Nationwide Mutual Insurance Company	
...0140 ...	Nationwide		58-2672725				Nationwide Life Tax Credit Partners 2003-B, LLC	...OH...	...NIA...	Nationwide Life Insurance Company	Other.....	...0.000 ...	Nationwide Mutual Insurance Company	
...0140 ...	Nationwide		20-0357951				Nationwide Life Tax Credit Partners 2003-C, LLC	...OH...	...NIA...	Nationwide Life Insurance Company	Other.....	...0.000 ...	Nationwide Mutual Insurance Company	
...0140 ...	Nationwide		20-0382144				Nationwide Life Tax Credit Partners 2004-A, LLC	...OH...	...NIA...	Nationwide Life Insurance Company	Other.....	...0.000 ...	Nationwide Mutual Insurance Company	
...0140 ...	Nationwide		20-0745944				Nationwide Life Tax Credit Partners 2004-B, LLC	...OH...	...NIA...	Nationwide Life Insurance Company	Other.....	...0.000 ...	Nationwide Mutual Insurance Company	
...0140 ...	Nationwide		20-0745965				Nationwide Life Tax Credit Partners 2004-C, LLC	...OH...	...NIA...	Nationwide Life Insurance Company	Other.....	...0.000 ...	Nationwide Mutual Insurance Company	
...0140 ...	Nationwide		20-1128408				Nationwide Life Tax Credit Partners 2004-D, LLC	...OH...	...NIA...	Nationwide Life Insurance Company	Other.....	...0.000 ...	Nationwide Mutual Insurance Company	
...0140 ...	Nationwide		20-1128472				Nationwide Life Tax Credit Partners 2004-E, LLC	...OH...	...NIA...	Nationwide Life Insurance Company	Other.....	...0.000 ...	Nationwide Mutual Insurance Company	
...0140 ...	Nationwide		20-1918935				Nationwide Life Tax Credit Partners 2004-F, LLC	...OH...	...NIA...	Nationwide Life Insurance Company	Other.....	...0.000 ...	Nationwide Mutual Insurance Company	
...0140 ...	Nationwide		20-2303694				Nationwide Life Tax Credit Partners 2005-A, LLC	...OH...	...NIA...	Nationwide Life Insurance Company	Other.....	...0.000 ...	Nationwide Mutual Insurance Company	
...0140 ...	Nationwide		20-2303602				Nationwide Life Tax Credit Partners 2005-B, LLC	...OH...	...NIA...	Nationwide Life Insurance Company	Other.....	...0.000 ...	Nationwide Mutual Insurance Company	
...0140 ...	Nationwide		20-2450960				Nationwide Life Tax Credit Partners 2005-C, LLC	...OH...	...NIA...	Nationwide Life Insurance Company	Other.....	...0.000 ...	Nationwide Mutual Insurance Company	
...0140 ...	Nationwide		20-2451052				Nationwide Life Tax Credit Partners 2005-D, LLC	...OH...	...NIA...	Nationwide Life Insurance Company	Other.....	...0.000 ...	Nationwide Mutual Insurance Company	
...0140 ...	Nationwide		20-2774223				Nationwide Life Tax Credit Partners 2005-E, LLC	...OH...	...NIA...	Nationwide Life Insurance Company	Other.....	...0.000 ...	Nationwide Mutual Insurance Company	
...0140 ...	Nationwide		21-1288836				Nationwide Life Tax Credit Partners 2007-A, LLC	...OH...	...NIA...	Nationwide Life Insurance Company	Other.....	...0.000 ...	Nationwide Mutual Insurance Company	
...0140 ...	Nationwide		26-3427373				Nationwide Life Tax Credit Partners 2009-A, LLC	...OH...	...NIA...	Nationwide Life Insurance Company	Other.....	...0.000 ...	Nationwide Mutual Insurance Company	
...0140 ...	Nationwide		26-3427435				Nationwide Life Tax Credit Partners 2009-B, LLC	...OH...	...NIA...	Nationwide Life Insurance Company	Other.....	...0.000 ...	Nationwide Mutual Insurance Company	
...0140 ...	Nationwide		26-3427479				Nationwide Life Tax Credit Partners 2009-C, LLC	...OH...	...NIA...	Nationwide Life Insurance Company	Other.....	...0.000 ...	Nationwide Mutual Insurance Company	
...0140 ...	Nationwide		26-3427525				Nationwide Life Tax Credit Partners 2009-D, LLC	...OH...	...NIA...	Nationwide Life Insurance Company	Other.....	...0.000 ...	Nationwide Mutual Insurance Company	
...0140 ...	Nationwide		26-4737055				Nationwide Life Tax Credit Partners 2009-E, LLC	...OH...	...NIA...	Nationwide Life Insurance Company	Other.....	...0.000 ...	Nationwide Mutual Insurance Company	
...0140 ...	Nationwide		26-4737157				Nationwide Life Tax Credit Partners 2009-F, LLC	...OH...	...NIA...	Nationwide Life Insurance Company	Other.....	...0.000 ...	Nationwide Mutual Insurance Company	

STATEMENT AS OF MARCH 31, 2012 OF THE NATIONWIDE MUTUAL INSURANCE COMPANY

SCHEDULE Y

PART 1A - DETAIL OF INSURANCE HOLDING COMPANY SYSTEM

1	2	3	4	5	6	7	8	9	10	11	12	13	14	15
Group Code	Group Name	NAIC Company Code	Federal ID Number	Federal RSSD	CIK	Name of Securities Exchange if Publicly Traded (U.S. or International)	Names of Parent, Subsidiaries Or Affiliates	Domi-ciliary Location	Relationship to Reporting Entity	Directly Controlled by (Name of Entity/Person)	Type of Control (Ownership, Board, Management, Attorney-in-Fact, Influence, Other)	If Control is Owner-ship Provide Percen-tage	Ultimate Controlling Entity(ies)/Person(s)	*
..0140	Nationwide		27-1362364				Nationwide Life Tax Credit Partners 2009-I, LLCOH.....	..NIA.....	Nationwide Life Insurance Company	Other.....	..0.000	Nationwide Mutual Insurance Company	
..0140	Nationwide						Nationwide Life Tax Credit Partners No. 1, LLCOH.....	..NIA.....	Nationwide Life Insurance Company	Other.....	..0.000	Nationwide Mutual Insurance Company	
..0140	Nationwide42110	75-1780981				Nationwide LloydsTX.....	..JA.....	n/a	contract0.000	Nationwide Mutual Insurance Company	
..0140	Nationwide						Nationwide Mutual Capital I, LLCDE.....	..NIA.....	Nationwide Mutual Capital, LLC	Ownership.....	..100.000	Nationwide Mutual Insurance Company	
..0140	Nationwide		75-3191025				Nationwide Mutual Capital, LLCOH.....	..NIA.....	Nationwide Mutual Insurance Company	Ownership.....	..100.000	Nationwide Mutual Insurance Company	
..0140	Nationwide23779	82-0549218				Nationwide Mutual Fire Insurance CompanyOH.....	..OTH.....	Other non-Nationwide	n/a0.000	Other non-Nationwide	
..0140	Nationwide23787	31-4177100				Nationwide Mutual Insurance CompanyOH.....		Other non-Nationwide	n/a0.000	Other non-Nationwide	
..0140	Nationwide		34-2012765				Nationwide Private Equity Fund, LLCOH.....	..NIA.....	Nationwide Mutual Insurance Company	Ownership.....	..100.000	Nationwide Mutual Insurance Company	
..0140	Nationwide		34-2012765				Nationwide Private Equity Fund, LLCOH.....	..NIA.....	Nationwide Mutual Insurance Company	Ownership.....	..100.000	Nationwide Mutual Insurance Company	
..0140	Nationwide37877	31-0970750				Nationwide Property and Casualty Insurance CompanyOH.....	..JA.....	Nationwide Mutual Insurance Company	Ownership.....	..100.000	Nationwide Mutual Insurance Company	
..0140	Nationwide		01-0852763				Nationwide Property Protection Services, LLCOH.....	..NIA.....	Nationwide Services Company, LLC	Ownership.....	..100.000	Nationwide Mutual Insurance Company	
..0140	Nationwide		31-1486309				Nationwide Realty Investors, Ltd.OH.....	..NIA.....	Nationwide Mutual Insurance Company	Ownership.....	..95.790	Nationwide Mutual Insurance Company	
..0140	Nationwide		31-1486309				Nationwide Realty Investors, Ltd.OH.....	..NIA.....	Nationwide Indemnity Company	Ownership.....	..4.210	Nationwide Mutual Insurance Company	
..0140	Nationwide		31-1486309				Nationwide Realty Management, LLCOH.....	..NIA.....	Nationwide Realty Investors, Ltd.	Ownership.....	..100.000	Nationwide Mutual Insurance Company	
..0140	Nationwide		04-3833929				Nationwide Realty Management, LLCOH.....	..NIA.....	Nationwide Realty Investors, Ltd.	Ownership.....	..100.000	Nationwide Mutual Insurance Company	
							Nationwide Realty Services, Ltd.OH.....	..NIA.....	Nationwide Mutual Insurance Company	Ownership.....	..100.000	Nationwide Mutual Insurance Company	
..0140	Nationwide		06-0987812				Nationwide Retirement Solutions Insurance Agency, Inc.MA.....	..JA.....	Nationwide Retirement Solutions, Inc.	Ownership.....	..100.000	Nationwide Mutual Insurance Company	
..0140	Nationwide		73-0948330				Nationwide Retirement Solutions, Inc.DE.....	..NIA.....	NFS Distributors, Inc.	Ownership.....	..100.000	Nationwide Mutual Insurance Company	
..0140	Nationwide		86-0924069				Nationwide Retirement Solutions, Inc. of ArizonaAZ.....	..NIA.....	Nationwide Retirement Solutions, Inc.	Ownership.....	..100.000	Nationwide Mutual Insurance Company	
..0140	Nationwide		31-1331479				Nationwide Retirement Solutions, Inc. of OhioOH.....	..NIA.....	Nationwide Retirement Solutions, Inc.	contract0.000	Nationwide Mutual Insurance Company	
..0140	Nationwide		74-2200854				Nationwide Retirement Solutions, Inc. of TexasTX.....	..NIA.....	Nationwide Retirement Solutions, Inc.	contract0.000	Nationwide Mutual Insurance Company	
..0140	Nationwide		52-6969856				Nationwide SA Capital TrustDE.....	..NIA.....	NWD Investment Management, Inc.	Ownership.....	..100.000	Nationwide Mutual Insurance Company	
..0140	Nationwide		42-1373380				Nationwide Sales Solutions, Inc.JA.....	..NIA.....	ALLIED Group, Inc.	Ownership.....	..100.000	Nationwide Mutual Insurance Company	
..0140	Nationwide		36-2434406				Nationwide Securities, LLCOH.....	..NIA.....	NFS Distributors, Inc.	Ownership.....	..100.000	Nationwide Mutual Insurance Company	
..0140	Nationwide		31-4177100				Nationwide Services Company, LLCOH.....	..NIA.....	Nationwide Mutual Insurance Company	Ownership.....	..100.000	Nationwide Mutual Insurance Company	
..0140	Nationwide		27-0743545				Nationwide Tax Credit Partners 2009-G, LLCOH.....	..NIA.....	Nationwide Mutual Insurance Company	Other.....	..0.000	Nationwide Mutual Insurance Company	
..0140	Nationwide		27-0768791				Nationwide Tax Credit Partners 2009-H, LLCOH.....	..NIA.....	Nationwide Mutual Insurance Company	Other.....	..0.000	Nationwide Mutual Insurance Company	
..0140	Nationwide		11-3651828				ND La Quinta Partners, LLCDE.....	..NIA.....	Nationwide Realty Investors, Ltd.	Ownership.....	..95.000	Nationwide Mutual Insurance Company	
..0140	Nationwide						Newhouse Capital Partners II, LLCDE.....	..NIA.....	Nationwide Global Ventures, Inc.	Ownership.....	..80.000	Nationwide Mutual Insurance Company	
..0140	Nationwide						Newhouse Capital Partners II, LLCDE.....	..NIA.....	Nationwide Global Ventures, Inc.	Ownership.....	..99.000	Nationwide Mutual Insurance Company	

STATEMENT AS OF MARCH 31, 2012 OF THE NATIONWIDE MUTUAL INSURANCE COMPANY

SCHEDULE Y

PART 1A - DETAIL OF INSURANCE HOLDING COMPANY SYSTEM

1	2	3	4	5	6	7	8	9	10	11	12	13	14	15
Group Code	Group Name	NAIC Company Code	Federal ID Number	Federal RSSD	CIK	Name of Securities Exchange if Publicly Traded (U.S. or International)	Names of Parent, Subsidiaries Or Affiliates	Domi-ciliary Location	Relationship to Reporting Entity	Directly Controlled by (Name of Entity/Person)	Type of Control (Ownership, Board, Management, Attorney-in-Fact, Influence, Other)	If Control is Owner-ship Provide Percen-tage	Ultimate Controlling Entity(ies)/Person(s)	*
...0140 ...	Nationwide						Newhouse Capital Partners, LLC	DE	NIA	NWD Investment Management, Inc.	Ownership	19.000	Nationwide Mutual Insurance Company	
...0140 ...	Nationwide						Newhouse Capital Partners, LLC	DE	NIA	Nationwide Mutual Insurance Company	Ownership	70.000	Nationwide Mutual Insurance Company	
...0140 ...	Nationwide						Newhouse Capital Partners, LLC	DE	NIA	Nationwide Mutual Fire Insurance Company	Ownership	10.000	Nationwide Mutual Insurance Company	
...0140 ...	Nationwide		31-1630871				NFS Distributors, Inc.	DE	NIA	Nationwide Financial Services, Inc.	Ownership	100.000	Nationwide Mutual Insurance Company	
...0140 ...	Nationwide		14-1892640				NHT XII Tax Credit Fund, LLC	DC	NIA	Nationwide Life Insurance Company	Ownership	49.990	Nationwide Mutual Insurance Company	1
...0140 ...	Nationwide		14-1892640				NHT XII Tax Credit Fund, LLC	DC	NIA	Nationwide Assurance Company	Ownership	25.000	Nationwide Mutual Insurance Company	1
...0140 ...	Nationwide		14-1892640				NHT XII Tax Credit Fund, LLC	DC	NIA	Nationwide Mutual Insurance Company	Ownership	25.000	Nationwide Mutual Insurance Company	1
...0140 ...	Nationwide		26-0351004				North Bank Condominium Home Owners Association	OH	OTH	Other non-Nationwide	n/a	0.000	Other non-Nationwide	
...0140 ...	Nationwide		20-4939866				North of Third, LLC	OH	NIA	NRI Equity Land Investments, LLC		100.000	Nationwide Mutual Insurance Company	
...0140 ...	Nationwide		26-4083207				Northstar Commercial Development, LLC	OH	NIA	Nationwide Realty Investors, Ltd.	Ownership	50.000	Nationwide Mutual Insurance Company	1
...0140 ...	Nationwide		26-4083354				Northstar Residential Developments, LLC	OH	NIA	Nationwide Realty Investors, Ltd.	Ownership	50.000	Nationwide Mutual Insurance Company	1
...0140 ...	Nationwide		31-1486309				NRI 12325 Copper Way, LLC	OH	NIA	Nationwide Realty Investors, Ltd.	Ownership	100.000	Nationwide Mutual Insurance Company	
...0140 ...	Nationwide		31-1486309				NRI 220 Schrock, LLC	OH	NIA	Nationwide Realty Investors, Ltd.	Ownership	100.000	Nationwide Mutual Insurance Company	
...0140 ...	Nationwide		31-1486309				NRI Arena, LLC	OH	NIA	Nationwide Realty Investors, Ltd.	Ownership	100.000	Nationwide Mutual Insurance Company	
...0140 ...	Nationwide		31-1486309				NRI Brookside, LLC	OH	NIA	Nationwide Realty Investors, Ltd.	Ownership	100.000	Nationwide Mutual Insurance Company	
...0140 ...	Nationwide		31-1486309				NRI Builders, LLC	OH	NIA	Nationwide Realty Investors, Ltd.	Ownership	100.000	Nationwide Mutual Insurance Company	
...0140 ...	Nationwide		31-1486309				NRI Communities, Ltd.	OH	NIA	Nationwide Realty Investors, Ltd.	Ownership	100.000	Nationwide Mutual Insurance Company	
...0140 ...	Nationwide		31-1486309				NRI Communities/Charlotte, LLC	OH	NIA	NRI Communities, Ltd.	Ownership	100.000	Nationwide Mutual Insurance Company	
...0140 ...	Nationwide		31-1486309				NRI Communities/Harris Blvd., LLC	OH	NIA	NRI Communities, Ltd.	Ownership	100.000	Nationwide Mutual Insurance Company	
...0140 ...	Nationwide		31-1486309				NRI Cramer Creek, LLC	OH	NIA	Nationwide Realty Investors, Ltd.	Ownership	100.000	Nationwide Mutual Insurance Company	
...0140 ...	Nationwide		20-4939866				NRI Equity Land Investments, LLC	OH	NIA	Nationwide Realty Investors, Ltd.	Ownership	80.000	Nationwide Mutual Insurance Company	
...0140 ...	Nationwide						NRI Equity Tampa, LLC	OH	OTH	Nationwide Realty Investors, Ltd.	Ownership	50.000	Nationwide Mutual Insurance Company	
...0140 ...	Nationwide		31-1486309				NRI Maxtown, LLC	OH	OTH	Nationwide Realty Investors, Ltd.	Ownership	100.000	Nationwide Mutual Insurance Company	
...0140 ...	Nationwide		30-4939866				NRI Office Ventures, Ltd	OH	NIA	Nationwide Realty Investors, Ltd.	Ownership	100.000	Nationwide Mutual Insurance Company	
...0140 ...	Nationwide		31-1486309				NRI Telecom, LLC	OH	NIA	NWD Investments, LLC	Ownership	100.000	Nationwide Mutual Insurance Company	
...0140 ...	Nationwide		45-3123274				NTCIF-2011 Georgia State Investor, LLC	OH	NIA	Nationwide Property and Casualty Company	Ownership	100.000	Nationwide Mutual Insurance Company	
...0140 ...	Nationwide		90-0729552				NTCIF-2011, LLC	OH	NIA	Nationwide Life Insurance Company	Ownership	100.000	Nationwide Mutual Insurance Company	
...0140 ...	Nationwide		27-4700627				NTCP 2011-A, LLC	OH	NIA	Nationwide Life Insurance Company	Ownership	100.000	Nationwide Mutual Insurance Company	
...0140 ...	Nationwide		27-2076516				NW-2100 Latham, LLC	DE	NIA	NW-REI, LLC	Ownership	100.000	Nationwide Mutual Insurance Company	

STATEMENT AS OF MARCH 31, 2012 OF THE NATIONWIDE MUTUAL INSURANCE COMPANY

SCHEDULE Y

PART 1A - DETAIL OF INSURANCE HOLDING COMPANY SYSTEM

1	2	3	4	5	6	7	8	9	10	11	12	13	14	15
Group Code	Group Name	NAIC Company Code	Federal ID Number	Federal RSSD	CIK	Name of Securities Exchange if Publicly Traded (U.S. or International)	Names of Parent, Subsidiaries Or Affiliates	Domi-ciliary Location	Relationship to Reporting Entity	Directly Controlled by (Name of Entity/Person)	Type of Control (Ownership, Board, Management, Attorney-in-Fact, Influence, Other)	If Control is Owner-ship Provide Percen-tage	Ultimate Controlling Entity(ies)/Person(s)	*
0140	Nationwide		36-4702264				NW-Arvada, LLC	OH	NIA	NW-REI, LLC	Ownership	100.000	Nationwide Mutual Insurance Company	
0140	Nationwide		45-2724980				NW-Cameron, LLC	OH	NIA	NW-REI, LLC	Ownership	100.000	Nationwide Mutual Insurance Company	
0140	Nationwide		26-0901660				NW-CNC CoppelI, LLC			Nationwide Mutual Insurance Company	Ownership	100.000	Nationwide Mutual Insurance Company	
0140	Nationwide		27-4431267				NW-Collection, LLC	DE	NIA	NW-REI, LLC	Ownership	100.000	Nationwide Mutual Insurance Company	
0140	Nationwide		27-2764819				NW-Commerce Center, LLC	DE	NIA	NW REI, LLC	Ownership	100.000	Nationwide Mutual Insurance Company	
0140	Nationwide						NW-Corvallis, LLC	OH	NIA	NW-REI, LLC	Ownership	100.000	Nationwide Mutual Insurance Company	
0140	Nationwide		31-1580283				NWD 205 Vine, LLC	OH	NIA	NWD Investments, LLC	Ownership	100.000	Nationwide Mutual Insurance Company	
0140	Nationwide		31-1580283				NWD 225 Nationwide, LLC	OH	NIA	NWD Investments, LLC	Ownership	100.000	Nationwide Mutual Insurance Company	
0140	Nationwide		31-1580283				NWD 230 West, LLC	OH	NIA	NWD Investments, LLC	Ownership	100.000	Nationwide Mutual Insurance Company	
0140	Nationwide		31-1580283				NWD 265 Neil, LLC	OH	NIA	NWD Investments, LLC	Ownership	100.000	Nationwide Mutual Insurance Company	
0140	Nationwide		31-1580283				NWD 275 Marconi, LLC	OH	NIA	NWD Investments, LLC	Ownership	100.000	Nationwide Mutual Insurance Company	
0140	Nationwide		31-1580283				NWD 295 McConnell, LLC	OH	NIA	NWD Investments, LLC	Ownership	100.000	Nationwide Mutual Insurance Company	
0140	Nationwide		31-1580283				NWD 300 Neil, LLC	OH	NIA	NWD Investments, LLC	Ownership	100.000	Nationwide Mutual Insurance Company	
0140	Nationwide		31-1580283				NWD 300 Spring, LLC	OH	NIA	NWD Investments, LLC	Ownership	100.000	Nationwide Mutual Insurance Company	
0140	Nationwide		31-1580283				NWD 355 McConnell, LLC	OH	NIA	NWD Investments, LLC	Ownership	100.000	Nationwide Mutual Insurance Company	
0140	Nationwide		31-1580283				NWD 425 Nationwide, LLC	OH	NIA	NWD Investments, LLC	Ownership	100.000	Nationwide Mutual Insurance Company	
0140	Nationwide		31-1580283				NWD 500 Nationwide, LLC	OH	NIA	NWD Investments, LLC	Ownership	100.000	Nationwide Mutual Insurance Company	
0140	Nationwide		31-1580283				NWD Arena Crossing, LLC	OH	NIA	NWD Investments, LLC	Ownership	100.000	Nationwide Mutual Insurance Company	
0140	Nationwide		31-1580283				NWD Arena District I, LLC	OH	NIA	NWD Investments, LLC	Ownership	100.000	Nationwide Mutual Insurance Company	
0140	Nationwide		31-1580283				NWD Arena District II, LLC	OH	NIA	NWD Investments, LLC	Ownership	100.000	Nationwide Mutual Insurance Company	
0140	Nationwide		31-1580283				NWD Arena District MM, LLC	OH	NIA	NWD Investments, LLC	Ownership	100.000	Nationwide Mutual Insurance Company	
0140	Nationwide		31-1580283				NWD Arena District PW, LLC	OH	NIA	NWD Investments, LLC	Ownership	100.000	Nationwide Mutual Insurance Company	
0140	Nationwide		31-1580283				NWD Arena District V, LLC	OH	NIA	NWD Investments, LLC	Ownership	100.000	Nationwide Mutual Insurance Company	
0140	Nationwide		04-3679396				NWD Asset Management Holdings, Inc.	DE	NIA	Nationwide SA Capital Trust	Ownership	100.000	Nationwide Mutual Insurance Company	
0140	Nationwide		31-1580283				NWD Athletic Club, LLC	OH	NIA	NWD Investments, LLC	Ownership	100.000	Nationwide Mutual Insurance Company	
0140	Nationwide		31-1636299				NWD Investment Management, Inc.	DE	NIA	NWD Management & Research Trust	Ownership	100.000	Nationwide Mutual Insurance Company	
0140	Nationwide		31-1580283				NWD Investments, LLC			Nationwide Realty Investors, Ltd.	Ownership	80.000	Nationwide Mutual Insurance Company	
0140	Nationwide		25-6711069				NWD Management & Research Trust	DE	NIA	Nationwide Corporation	Ownership	100.000	Nationwide Mutual Insurance Company	
0140	Nationwide		90-0732898				NW-Dulles, LLC	OH	NIA	NW-REI, LLC	Ownership	100.000	Nationwide Mutual Insurance Company	
0140	Nationwide		27-1711211				NW-Foxwood Place, LLC	DE	NIA	NW-REI, LLC	Ownership	100.000	Nationwide Mutual Insurance Company	
0140	Nationwide		45-2647960				NW-Grapevine, LLC	OH	NIA	NW-REI, LLC	Ownership	100.000	Nationwide Mutual Insurance Company	
0140	Nationwide		27-4750498				NW-Harvard Row, LLC	OH	NIA	NW-REI, LLC	Ownership	100.000	Nationwide Mutual Insurance Company	
0140	Nationwide		26-3336778				NW-Highland Park, LLC	DE	NIA	NW-REI, LLC	Ownership	100.000	Nationwide Mutual Insurance Company	
0140	Nationwide		27-4749640				NW-Kohls Market, LLC	OH	NIA	NW-REI, LLC	Ownership	100.000	Nationwide Mutual Insurance Company	
0140	Nationwide		45-4630497				NW-Mueller II, LLC	OH	NIA	NW-REI, LLC	Ownership	100.000	Nationwide Mutual Insurance Company	
0140	Nationwide		27-4749848				NW-Northridge, LLC	OH	NIA	NW-REI, LLC	Ownership	100.000	Nationwide Mutual Insurance Company	
0140	Nationwide		26-1903919				NW-REI, LLC			Nationwide Mutual Insurance Company	Ownership	100.000	Nationwide Mutual Insurance Company	
0140	Nationwide		27-4387647				NW-Ross Hall, LLC	DE	NIA	NW-REI, LLC	Ownership	100.000	Nationwide Mutual Insurance Company	
0140	Nationwide		45-4439608				NW-Sanibel Beach Place, LLC	OH	NIA	NW-REI, LLC	Ownership	100.000	Nationwide Mutual Insurance Company	
0140	Nationwide						NW-Southline, LLC	OH	NIA	NW-REI, LLC	Ownership	100.000	Nationwide Mutual Insurance Company	
0140	Nationwide		27-4749587				NW-Taylor Farmer Jack, LLC	OH	NIA	NW-REI, LLC	Ownership	100.000	Nationwide Mutual Insurance Company	
0140	Nationwide		27-4387563				NW-University, LLC	DE	NIA	NW-REI, LLC	Ownership	100.000	Nationwide Mutual Insurance Company	
0140	Nationwide		31-0947092				OCH Company, LLC			Nationwide Realty Investors, Ltd.	Ownership	100.000	Nationwide Mutual Insurance Company	
0140	Nationwide		31-0947092				Ohio Center Hotel Company, Ltd.			Nationwide Realty Investors, Ltd.	Ownership	56.250	Nationwide Mutual Insurance Company	
0140	Nationwide		26-0263012				Old Track Street Owners Association	OH	OTH	Other non-Nationwide	n/a	0.000	Other non-Nationwide	

STATEMENT AS OF MARCH 31, 2012 OF THE NATIONWIDE MUTUAL INSURANCE COMPANY

SCHEDULE Y

PART 1A - DETAIL OF INSURANCE HOLDING COMPANY SYSTEM

1	2	3	4	5	6	7	8	9	10	11	12	13	14	15
Group Code	Group Name	NAIC Company Code	Federal ID Number	Federal RSSD	CIK	Name of Securities Exchange if Publicly Traded (U.S. or International)	Names of Parent, Subsidiaries Or Affiliates	Domi-ciliary Location	Relationship to Reporting Entity	Directly Controlled by (Name of Entity/Person)	Type of Control (Ownership, Board, Management, Attorney-in-Fact, Influence, Other)	If Control is Owner-ship Provide Per-centage	Ultimate Controlling Entity(ies)/Person(s)	*
0140	Nationwide	13999	27-1712056				Olentangy Reinsurance, LLC	VT	JA	Nationwide Life and Annuity Insurance Company	Ownership	100.000	Nationwide Mutual Insurance Company	
0140	Nationwide						OYS Fund, LLC	DE	OTH	Nationwide Mutual Insurance Company	Ownership	100.000	Nationwide Mutual Insurance Company	
0140	Nationwide						Park 288 Industrial, LLC	TX	OTH	Nationwide Mutual Insurance Company	Investor member / no control	95.000	other non-Nationwide	
0140	Nationwide		39-1805904				Pension Associates, Inc.	WI	NIA	Nationwide Financial Services, Inc.	Ownership	100.000	Nationwide Mutual Insurance Company	
0140	Nationwide		31-1486309				Perimeter A, Ltd	OH	NIA	Nationwide Realty Investors, Ltd.	Ownership	100.000	Nationwide Mutual Insurance Company	
0140	Nationwide		31-1486309				Pine Communities, LLC	DE	NIA	NRI Communities, Ltd.	Ownership	100.000	Nationwide Mutual Insurance Company	
0140	Nationwide		31-1677602				Pizzuti Properties, LLC	OH	NIA	Nationwide Realty Investors, Ltd.	Ownership	65.000	Nationwide Mutual Insurance Company	
0140	Nationwide		31-1486309				Polaris A, Ltd.	OH	NIA	Nationwide Realty Investors, Ltd.	Ownership	100.000	Nationwide Mutual Insurance Company	
0140	Nationwide		39-1907217				Premier Agency, Inc.	JA	NIA	ALLIED Group, Inc.	Ownership	100.000	Nationwide Mutual Insurance Company	
4664	Pure	12873	20-8287105				Privilege Underwriters Reciprocal Exchange	FL	JA	Other non-Nationwide	n/a	0.000	Other non-Nationwide	
4664	Pure						Privilege Underwriters, Inc.	FL	JA	Other non-Nationwide	n/a	0.000	Other non-Nationwide	
4664	Pure	13204	26-3109178				Pure Insurance Company	FL	JA	Other non-Nationwide	n/a	0.000	Other non-Nationwide	
4664	Pure						Pure Risk Management, LLC	FL	JA	Other non-Nationwide	n/a	0.000	Other non-Nationwide	
0140	Nationwide		75-2938844				Registered Investment Advisors Services, Inc.	TX	NIA	Nationwide Financial Services, Inc.	Ownership	100.000	Nationwide Mutual Insurance Company	
0140	Nationwide		82-0549218				Retention Alternatives, Ltd.	Bermuda	JA	Nationwide Mutual Fire Insurance Company	Ownership	100.000	Nationwide Mutual Insurance Company	
0140	Nationwide		22-3655264				Riverview International Group, Inc.	DE	NIA	NWD Management & Research Trust	Ownership	100.000	Nationwide Mutual Insurance Company	
0140	Nationwide						Riverview Multi Series Fund, LL - Class Event	DE	OTH	Nationwide Mutual Insurance Company	Ownership	100.000	Nationwide Mutual Insurance Company	
0140	Nationwide						Riverview Multi Series Fund, LL - Class N	DE	OTH	Nationwide Mutual Insurance Company	Ownership	100.000	Nationwide Mutual Insurance Company	
0140	Nationwide						Riverview Polyphony Fund, LLC	DE	OTH	Nationwide Mutual Insurance Company	Ownership	100.000	Nationwide Mutual Insurance Company	
0140	Nationwide	15580	31-1117969				Scottsdale Indemnity Company	OH	JA	Nationwide Mutual Insurance Company	Ownership	100.000	Nationwide Mutual Insurance Company	
0140	Nationwide	41297	31-1024978				Scottsdale Insurance Company	OH	JA	Nationwide Mutual Insurance Company	Ownership	100.000	Nationwide Mutual Insurance Company	
0140	Nationwide	10672	86-0835870				Scottsdale Surplus Lines Insurance Company	AZ	JA	Scottsdale Insurance Company	Ownership	100.000	Nationwide Mutual Insurance Company	
0140	Nationwide		31-1486309				South Pittsburgh, LLC	OH	NIA	NRI Communities, Ltd.	Ownership	100.000	Nationwide Mutual Insurance Company	
0140	Nationwide		31-1486309				Streets of Toringdon, LLC	OH	NIA	Nationwide Realty Investors, Ltd.	Ownership	100.000	Nationwide Mutual Insurance Company	
0140	Nationwide						The Association for Theater Based Community Development, LLC		OTH	Nationwide Mutual Insurance Company	Limited partner /no control	50.000	other non-Nationwide	
0140	Nationwide		91-2158214				The Hideaway Club	CA	OTH	Other non-Nationwide	n/a	0.000	Other non-Nationwide	
0140	Nationwide		86-1094799				The Hideaway Owners Association	CA	OTH	Other non-Nationwide	n/a	0.000	Other non-Nationwide	
0140	Nationwide		20-3541511				The Madison Club	CA	OTH	Other non-Nationwide	n/a	0.000	Other non-Nationwide	
0140	Nationwide		20-3541507				The Madison Club Owners Association	CA	OTH	Other non-Nationwide	n/a	0.000	Other non-Nationwide	
0140	Nationwide		31-1610040				The Waterfront Partners, LLC			Nationwide Realty Investors, Ltd.			Nationwide Mutual Insurance Company	
0140	Nationwide		52-2031677				THI Holdings (Delaware), Inc.	OH	NIA		Ownership	50.000		1
0140	Nationwide							DE	NIA	Nationwide Mutual Insurance Company	Ownership	100.000	Nationwide Mutual Insurance Company	

STATEMENT AS OF MARCH 31, 2012 OF THE NATIONWIDE MUTUAL INSURANCE COMPANY

SCHEDULE Y

PART 1A - DETAIL OF INSURANCE HOLDING COMPANY SYSTEM

1	2	3	4	5	6	7	8	9	10	11	12	13	14	15
Group Code	Group Name	NAIC Company Code	Federal ID Number	Federal RSSD	CIK	Name of Securities Exchange if Publicly Traded (U.S. or International)	Names of Parent, Subsidiaries Or Affiliates	Domi-ciliary Location	Relationship to Reporting Entity	Directly Controlled by (Name of Entity/Person)	Type of Control (Ownership, Board, Management, Attorney-in-Fact, Influence, Other)	If Control is Owner-ship Provide Percen-tage	Ultimate Controlling Entity(ies)/Person(s)	*
...0140 ...	Nationwide		74-2825853				Titan Auto Insurance of New Mexico, Inc.NM.....	..JA.....	Whitehall Holdings, Inc.	Ownership.....	..100.000	Nationwide Mutual Insurance Company ..	
...0140 ...	Nationwide13242	74-2286759				Titan Indemnity CompanyTX.....	..JA.....	THI Holdings (Delaware), Inc.	Ownership.....	..100.000	Nationwide Mutual Insurance Company ..	
...0140 ...	Nationwide36269	86-0619597				Titan Insurance CompanyMI.....	..JA.....	Titan Indemnity Company	Ownership.....	..100.000	Nationwide Mutual Insurance Company ..	
...0140 ...	Nationwide		75-1284530				Titan Insurance Services, Inc.TX.....	..NIA.....	Whitehall Holdings, Inc.	Ownership.....	..100.000	Nationwide Mutual Insurance Company ..	
...0140 ...	Nationwide		33-0160222				V.P.I. Services, Inc.CA.....	..NIA.....	Veterinary Pet Insurance Company ..	Ownership.....	..100.000	Nationwide Mutual Insurance Company ..	
...0140 ...	Nationwide42285	95-3750113				Veterinary Pet Insurance CompanyCA.....	..JA.....	Scottsdale Insurance Company	Ownership.....	..100.000	Nationwide Mutual Insurance Company ..	
...0140 ...	Nationwide10644	34-1785903				Victoria Automobile Insurance Company			Victoria Fire & Casulaty			Nationwide Mutual Insurance Company ..	
...0140 ...	Nationwide42889	34-1394913				Victoria Fire & Casualty CompanyIN.....	..JA.....	Insurance Company	Ownership.....	..100.000		
...0140 ...	Nationwide10778	34-1842604				Victoria National Insurance CompanyOH.....	..JA.....	THI Holdings (Delaware), Inc.	Ownership.....	..100.000	Nationwide Mutual Insurance Company ..	
...0140 ...	NationwideOH.....	..JA.....	Victoria Fire & Casulaty	Ownership.....	..100.000	Nationwide Mutual Insurance Company ..	
...0140 ...	Nationwide10105	34-1777972				Victoria Select Insurance Company			Insurance Company			Nationwide Mutual Insurance Company ..	
...0140 ...	Nationwide10777	34-1842602				Victoria Specialty Insurance CompanyOH.....	..JA.....	Victoria Fire & Casulaty	Ownership.....	..100.000	Nationwide Mutual Insurance Company ..	
...0140 ...	Nationwide		31-1682140				Waterfront Apartments, LLCOH.....	..JA.....	Insurance Company	Ownership.....	..100.000	Nationwide Mutual Insurance Company ..	
...0140 ...	Nationwide37150	86-0561941				Western Heritage Insurance CompanyAZ.....	..JA.....	NRI Communities, Ltd.	Ownership.....	..100.000	Nationwide Mutual Insurance Company ..	
...0140 ...	Nationwide						Westport Capital Partners II			Scottsdale Insurance Company	Ownership.....	..100.000	Nationwide Mutual Insurance Company ..	
...0140 ...	Nationwide		74-2767942				Whitehall Holdings, Inc.CT.....	..OTH.....	Nationwide Mutual Insurance Company ..	Investor member / no control71.000		
...0140 ...	Nationwide		59-3471667				WI of Florida, Inc.TX.....	..NIA.....	Benefit Master Trust	Ownership.....	..100.000	Nationwide Mutual Insurance Company ..	
...0140 ...	Nationwide		31-1486309				Yacht Club Communities II, LLCFL.....	..NIA.....	THI Holdings (Delaware), Inc.	Ownership.....	..100.000	Nationwide Mutual Insurance Company ..	
...0140 ...	Nationwide		31-1486309				Yacht Club Communities, LLCOH.....	..NIA.....	Whitehall Holdings, Inc.	Ownership.....	..100.000	Nationwide Mutual Insurance Company ..	
...0140 ...	Nationwide						Zais Zephyr A4, LLCDE.....	..NIA.....	NRI Communities, Ltd.	Ownership.....	..100.000	Nationwide Mutual Insurance Company ..	
...0140 ...	NationwideDE.....	..OTH.....	NRI Communities, Ltd.	Ownership.....	..100.000	Nationwide Mutual Insurance Company ..	
...0140 ...	Nationwide									Nationwide Life Insurance Company ..	limited member / no control60.000	other non-Nationwide	

Asterisk	Explanation
1	For the purposes of this schedule, Nationwide presumed control of these entities because they are owned by at least 10% and are not wholly-owned by a Nationwide entity.

PART 1 - LOSS EXPERIENCE

Line of Business		Current Year to Date			4 Prior Year to Date Direct Loss Percentage
		1 Direct Premiums Earned	2 Direct Losses Incurred	3 Direct Loss Percentage	
1.	Fire	2,936,890	833,893	28.4	29.3
2.	Allied Lines	2,837,380	2,942,017	103.7	41.0
3.	Farmowners multiple peril	46,344,499	14,879,871	32.1	28.4
4.	Homeowners multiple peril	49,242,776	21,105,512	42.9	39.1
5.	Commercial multiple peril	54,906,907	20,475,558	37.3	46.2
6.	Mortgage guaranty				
8.	Ocean marine				
9.	Inland marine	12,870,582	3,176,476	24.7	47.5
10.	Financial guaranty				
11.1	Medical professional liability - occurrence	17,674	7,292	41.3	763.5
11.2	Medical professional liability - claims-made				
12.	Earthquake	747,175	(6,684)	(0.9)	(0.5)
13.	Group accident and health	458,563	2,089,921	455.8	77.2
14.	Credit accident and health				
15.	Other accident and health	20,237	6,843	33.8	(4.7)
16.	Workers' compensation	17,533,747	22,927,905	130.8	13.5
17.1	Other liability - occurrence	33,348,052	6,576,362	19.7	3.3
17.2	Other liability - claims-made	325,473	57,685	17.7	10.6
17.3	Excess workers' compensation				
18.1	Products liability - occurrence	1,427,404	(436,753)	(30.6)	51.8
18.2	Products liability - claims-made		(153)		
19.1,19.2	Private passenger auto liability	317,845,512	164,820,415	51.9	50.1
19.3,19.4	Commercial auto liability	53,337,258	26,327,267	49.4	16.7
21.	Auto physical damage	233,543,854	109,482,024	46.9	45.7
22.	Aircraft (all perils)				
23.	Fidelity	286,212	(7,369)	(2.6)	(1.6)
24.	Surety	2,176,692	(58,236)	(2.7)	0.9
26.	Burglary and theft	553,217	70,223	12.7	26.8
27.	Boiler and machinery	1,605,321	628,715	39.2	16.9
28.	Credit				
29.	International				
30.	Warranty				
31.	Reinsurance - Nonproportional Assumed Property	XXX	XXX	XXX	XXX
32.	Reinsurance - Nonproportional Assumed Liability	XXX	XXX	XXX	XXX
33.	Reinsurance - Nonproportional Assumed Financial Lines	XXX	XXX	XXX	XXX
34.	Aggregate write-ins for other lines of business				
35.	Totals	832,365,425	395,898,784	47.6	42.2
DETAILS OF WRITE-INS					
3401.				
3402.				
3403.				
3498.	Summary of remaining write-ins for Line 34 from overflow page				
3499.	Totals (Lines 3401 through 3403 plus 3498)(Line 34 above)				

PART 2 - DIRECT PREMIUMS WRITTEN

Line of Business		1 Current Quarter	2 Current Year to Date	3 Prior Year Year to Date
1.	Fire	3,180,525	3,180,525	2,671,367
2.	Allied Lines	3,032,664	3,032,664	2,737,265
3.	Farmowners multiple peril	50,125,930	50,125,930	48,089,705
4.	Homeowners multiple peril	42,558,051	42,558,051	41,404,180
5.	Commercial multiple peril	57,073,033	57,073,033	54,252,933
6.	Mortgage guaranty			
8.	Ocean marine			
9.	Inland marine	13,673,082	13,673,082	15,257,529
10.	Financial guaranty			
11.1	Medical professional liability - occurrence	50,373	50,373	347
11.2	Medical professional liability - claims-made			
12.	Earthquake	707,798	707,798	678,307
13.	Group accident and health	474,520	474,520	5,650,497
14.	Credit accident and health			
15.	Other accident and health	19,220	19,220	24,531
16.	Workers' compensation	20,950,505	20,950,505	19,376,350
17.1	Other liability - occurrence	34,615,627	34,615,627	30,442,399
17.2	Other liability - claims-made	710,685	710,685	240,819
17.3	Excess workers' compensation			
18.1	Products liability - occurrence	1,505,529	1,505,529	1,628,329
18.2	Products liability - claims-made			
19.1,19.2	Private passenger auto liability	318,217,699	318,217,699	351,090,247
19.3,19.4	Commercial auto liability	50,403,598	50,403,598	57,249,967
21.	Auto physical damage	232,516,055	232,516,055	257,356,281
22.	Aircraft (all perils)			
23.	Fidelity	322,148	322,148	333,724
24.	Surety	2,608,584	2,608,584	2,631,334
26.	Burglary and theft	572,664	572,664	592,782
27.	Boiler and machinery	1,708,927	1,708,927	1,590,678
28.	Credit			
29.	International			
30.	Warranty			
31.	Reinsurance - Nonproportional Assumed Property	XXX	XXX	XXX
32.	Reinsurance - Nonproportional Assumed Liability	XXX	XXX	XXX
33.	Reinsurance - Nonproportional Assumed Financial Lines	XXX	XXX	XXX
34.	Aggregate write-ins for other lines of business			
35.	Totals	835,027,217	835,027,217	893,299,571
DETAILS OF WRITE-INS				
3401.			
3402.			
3403.			
3498.	Summary of remaining write-ins for Line 34 from overflow page			
3499.	Totals (Lines 3401 through 3403 plus 3498)(Line 34 above)			

STATEMENT AS OF MARCH 31, 2012 OF THE NATIONWIDE MUTUAL INSURANCE COMPANY

PART 3 (000 omitted)

LOSS AND LOSS ADJUSTMENT EXPENSE RESERVES SCHEDULE

	1	2	3	4	5	6	7	8	9	10	11	12	13	
Years in Which Losses Occurred	Prior Year-End Known Case Loss and LAE Reserves	Prior Year-End IBNR Loss and LAE Reserves	Total Prior Year-End Loss and LAE Reserves (Cols. 1+2)	2012 Loss and LAE Payments on Claims Reported as of Prior Year-End	2012 Loss and LAE Payments on Claims Unreported as of Prior Year-End	Total 2012 Loss and LAE Payments (Cols. 4+5)	Q.S. Date Known Case Loss and LAE Reserves on Claims Reported and Open as of Prior Year End	Q.S. Date Known Case Loss and LAE Reserves on Claims Reported or Reopened Subsequent to Prior Year End	Q.S. Date IBNR Loss and LAE Reserves	Total Q.S. Loss and LAE Reserves (Cols.7+8+9)	Prior Year-End Known Case Loss and LAE Reserves Developed (Savings)/ Deficiency (Cols.4+7 minus Col. 1)	Prior Year-End IBNR Loss and LAE Reserves Developed (Savings)/ Deficiency (Cols. 5+8+9 minus Col. 2)	Prior Year-End Total Loss and LAE Reserve Developed (Savings)/ Deficiency (Cols. 11+12)	
1. 2009 + Prior	2,860,880	1,665,015	4,525,895	281,939	3,131	285,070	1,695,990	15,619	913,747	2,625,356	(882,951)	(732,518)	(1,615,469)	
2. 2010	1,802,318	1,575,308	3,377,626	173,711	2,266	175,977	854,388	19,086	545,961	1,419,435	(774,219)	(1,007,995)	(1,782,214)	
3. Subtotals 2010 + Prior	4,663,198	3,240,323	7,903,521	455,650	5,397	461,047	2,550,378	34,705	1,459,708	4,044,791	(1,657,170)	(1,740,513)	(3,397,683)	
4. 2011				703,944	102,882	806,826	1,444,862	122,900	1,056,013	2,623,775	2,148,806	1,281,795	3,430,601	
5. Subtotals 2011 + Prior	4,663,198	3,240,323	7,903,521	1,159,594	108,279	1,267,873	3,995,240	157,605	2,515,721	6,668,566	491,636	(458,718)	32,918	
6. 2012	XXX	XXX	XXX	XXX	780,341	780,341	XXX	453,434	682,459	1,135,893	XXX	XXX	XXX	
7. Totals	4,663,198	3,240,323	7,903,521	1,159,594	888,620	2,048,214	3,995,240	611,039	3,198,180	7,804,459	491,636	(458,718)	32,918	
8. Prior Year-End Surplus As Regards Policyholders	10,434,889											Col. 11, Line 7 As % of Col. 1 Line 7	Col. 12, Line 7 As % of Col. 2 Line 7	Col. 13, Line 7 As % of Col. 3 Line 7
												1. 10.5	2. (14.2)	3. 0.4
													Col. 13, Line 7 As a % of Col. 1 Line 8	4. 0.3

STATEMENT AS OF MARCH 31, 2012 OF THE NATIONWIDE MUTUAL INSURANCE COMPANY

SUPPLEMENTAL EXHIBITS AND SCHEDULES INTERROGATORIES

The following supplemental reports are required to be filed as part of your statement filing. However, in the event that your company does not transact the type of business for which the special report must be filed, your response of NO to the specific interrogatory will be accepted in lieu of filing a "NONE" report and a bar code will be printed below. If the supplement is required of your company but is not being filed for whatever reason enter SEE EXPLANATION and provide an explanation following the interrogatory questions.

	Response
1. Will the Trusteed Surplus Statement be filed with the state of domicile and the NAIC with this statement?	NO
2. Will Supplement A to Schedule T (Medical Professional Liability Supplement) be filed with this statement?	YES
3. Will the Medicare Part D Coverage Supplement be filed with the state of domicile and the NAIC with this statement?	NO
4. Will the Director and Officer Supplement be filed with the state of domicile and the NAIC with this statement?	NO

Explanations:

1.
3.
4.

Bar Codes:

1. Trusteed Surplus Statement [Document Identifier 490]
3. Medicare Part D Coverage Supplement [Document Identifier 365]
4. Director and Officer Supplement [Document Identifier 505]

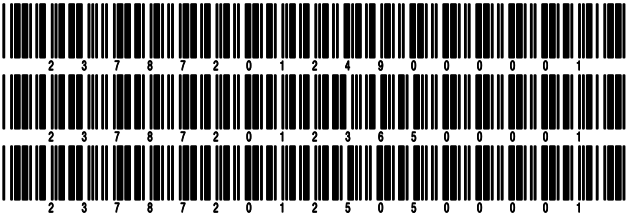

STATEMENT AS OF MARCH 31, 2012 OF THE NATIONWIDE MUTUAL INSURANCE COMPANY

OVERFLOW PAGE FOR WRITE-INS

Additional Write-ins for Assets Line 25

	Current Statement Date			4 December 31 Prior Year Net Admitted Assets
	1 Assets	2 Nonadmitted Assets	3 Net Admitted Assets (Cols. 1 - 2)	
2504. Deposits and prepaid assets	157,190,146	157,190,146		
2505. Other assets nonadmitted	123,744,184	123,744,184		
2506. Equities and deposits in pools and associations	146,014,552		146,014,552	157,513,502
2507. Over the counter collateral	149,636,500		149,636,500	44,070,275
2597. Summary of remaining write-ins for Line 25 from overflow page	576,585,382	280,934,330	295,651,052	201,583,777

Additional Write-ins for Liabilities Line 25

	1 Current Statement Date	2 December 31, Prior Year
2504. SRP - additional minimum liabilities	27,793,626	27,793,626
2505. Reserve for state escheat payments	43,241,049	43,177,885
2506. Deferred investment income		2,469,533
2507. Loss based assessment payables	8,979,272	8,979,272
2508. Pooling expense payables	161,015,129	137,371,130
2509. Accrued interest payable on surplus notes	25,012,500	32,812,500
2510. State surcharge/recoupment payable	1,473,017	1,184,458
2511. Escrow liabilities	19,805,613	19,952,168
2597. Summary of remaining write-ins for Line 25 from overflow page	287,320,206	273,740,572

Additional Write-ins for Statement of Income Line 37

	1 Current Year to Date	2 Prior Year to Date	3 Prior Year Ended December 31
3704. SSAP 10 DTA	(523,320,581)	(36,017,314)	159,772,308
3797. Summary of remaining write-ins for Line 37 from overflow page	(523,320,581)	(36,017,314)	159,772,308

SCHEDULE A - VERIFICATION

Real Estate

	1	2
	Year to Date	Prior Year Ended December 31
1. Book/adjusted carrying value, December 31 of prior year	601,935,717	518,823,529
2. Cost of acquired:		
2.1 Actual cost at time of acquisition		
2.2 Additional investment made after acquisition	33,565,201	119,501,366
3. Current year change in encumbrances	67,630	261,270
4. Total gain (loss) on disposals	(1,000)	708,427
5. Deduct amounts received on disposals		10,166,250
6. Total foreign exchange change in book/adjusted carrying value		
7. Deduct current year's other than temporary impairment recognized		
8. Deduct current year's depreciation	6,572,547	27,192,625
9. Book/adjusted carrying value at the end of current period (Lines 1+2+3+4-5+6-7-8)	628,995,001	601,935,717
10. Deduct total nonadmitted amounts		
11. Statement value at end of current period (Line 9 minus Line 10)	628,995,001	601,935,717

SCHEDULE B - VERIFICATION

Mortgage Loans

	1	2
	Year to Date	Prior Year Ended December 31
1. Book value/recorded investment excluding accrued interest, December 31 of prior year	545,919,127	674,454,634
2. Cost of acquired:		
2.1 Actual cost at time of acquisition	20,267,585	60,089,148
2.2 Additional investment made after acquisition	8,255,403	8,002,947
3. Capitalized deferred interest and other	1,076,251	1,500,382
4. Accrual of discount	1,956,918	10,546,635
5. Unrealized valuation increase (decrease)	(1,859,183)	3,656,935
6. Total gain (loss) on disposals	2,761,393	8,841,587
7. Deduct amounts received on disposals	45,209,245	216,554,164
8. Deduct amortization of premium and mortgage interest points and commitment fees		
9. Total foreign exchange change in book value/recorded investment excluding accrued interest		
10. Deduct current year's other than temporary impairment recognized		4,618,976
11. Book value/recorded investment excluding accrued interest at end of current period (Lines 1+2+3+4+5+6-7-8+9-10)	533,168,249	545,919,127
12. Total valuation allowance	(8,855,166)	(11,009,678)
13. Subtotal (Line 11 plus Line 12)	524,313,083	534,909,449
14. Deduct total nonadmitted amounts		
15. Statement value at end of current period (Line 13 minus Line 14)	524,313,083	534,909,449

SCHEDULE BA - VERIFICATION

Other Long-Term Invested Assets

	1	2
	Year to Date	Prior Year Ended December 31
1. Book/adjusted carrying value, December 31 of prior year	3,191,881,084	2,605,173,063
2. Cost of acquired:		
2.1 Actual cost at time of acquisition	(10,461,602)	705,966,948
2.2 Additional investment made after acquisition	239,019,628	360,875,738
3. Capitalized deferred interest and other	(1,566,239)	(5,468,468)
4. Accrual of discount		
5. Unrealized valuation increase (decrease)	27,479,086	78,969,419
6. Total gain (loss) on disposals	(4,676,079)	21,959,110
7. Deduct amounts received on disposals	99,633,533	436,508,625
8. Deduct amortization of premium and depreciation	14,763,546	106,772,981
9. Total foreign exchange change in book/adjusted carrying value		
10. Deduct current year's other than temporary impairment recognized	5,000,000	32,313,120
11. Book/adjusted carrying value at end of current period (Lines 1+2+3+4+5+6-7-8+9-10)	3,322,278,799	3,191,881,084
12. Deduct total nonadmitted amounts	46,930,909	51,446,489
13. Statement value at end of current period (Line 11 minus Line 12)	3,275,347,890	3,140,434,595

SCHEDULE D - VERIFICATION

Bonds and Stocks

	1	2
	Year to Date	Prior Year Ended December 31
1. Book/adjusted carrying value of bonds and stocks, December 31 of prior year	15,443,058,254	17,080,796,880
2. Cost of bonds and stocks acquired	93,744,626	799,110,309
3. Accrual of discount	4,237,352	23,839,876
4. Unrealized valuation increase (decrease)	(50,939,593)	232,152,749
5. Total gain (loss) on disposals	4,070,467	102,640,258
6. Deduct consideration for bonds and stocks disposed of	215,839,197	2,749,082,904
7. Deduct amortization of premium	7,547,811	36,595,685
8. Total foreign exchange change in book/adjusted carrying value	665,244	(887,002)
9. Deduct current year's other than temporary impairment recognized	3,997,317	8,916,227
10. Book/adjusted carrying value at end of current period (Lines 1+2+3+4+5-6-7+8-9)	15,267,452,025	15,443,058,254
11. Deduct total nonadmitted amounts		
12. Statement value at end of current period (Line 10 minus Line 11)	15,267,452,025	15,443,058,254

STATEMENT AS OF MARCH 31, 2012 OF THE NATIONWIDE MUTUAL INSURANCE COMPANY

SCHEDULE D - PART 1B

Showing the Acquisitions, Dispositions and Non-Trading Activity
During the Current Quarter for all Bonds and Preferred Stock by Rating Class

	1 Book/Adjusted Carrying Value Beginning of Current Quarter	2 Acquisitions During Current Quarter	3 Dispositions During Current Quarter	4 Non-Trading Activity During Current Quarter	5 Book/Adjusted Carrying Value End of First Quarter	6 Book/Adjusted Carrying Value End of Second Quarter	7 Book/Adjusted Carrying Value End of Third Quarter	8 Book/Adjusted Carrying Value December 31 Prior Year
BONDS								
1. Class 1 (a)	6,795,037,720	357,723,669	480,704,524	(43,976,414)	6,628,080,451			6,795,037,720
2. Class 2 (a)	1,271,062,098	24,489,297	45,077,616	24,913,945	1,275,387,724			1,271,062,098
3. Class 3 (a)	263,298,241	9,572,268	12,251,184	(167,575)	260,451,750			263,298,241
4. Class 4 (a)	208,682,329	7,350,934	9,209,369	20,962,589	227,786,483			208,682,329
5. Class 5 (a)	30,010,890	265,306	2,422,375	13,976,465	41,830,286			30,010,890
6. Class 6 (a)	36,623,376	5,930,211	1,260,456	(1,857,530)	39,435,601			36,623,376
7. Total Bonds	8,604,714,654	405,331,685	550,925,524	13,851,480	8,472,972,295			8,604,714,654
PREFERRED STOCK								
8. Class 1								
9. Class 2	2,858,000			15,000	2,873,000			2,858,000
10. Class 3	92,855			(4,090)	88,765			92,855
11. Class 4	12,000		12,000					12,000
12. Class 5								
13. Class 6								
14. Total Preferred Stock	2,962,855		12,000	10,910	2,961,765			2,962,855
15. Total Bonds and Preferred Stock	8,607,677,509	405,331,685	550,937,524	13,862,390	8,475,934,060			8,607,677,509

(a) Book/Adjusted Carrying Value column for the end of the current reporting period includes the following amount of non-rated short-term and cash equivalent bonds by NAIC designation: NAIC 1 \$183,366,671 ; NAIC 2 \$; NAIC 3 \$;
NAIC 4 \$; NAIC 5 \$; NAIC 6 \$

SCHEDULE DA - PART 1

Short-Term Investments

	1	2	3	4	5
	Book/Adjusted Carrying Value	Par Value	Actual Cost	Interest Collected Year-to-Date	Paid for Accrued Interest Year-to-Date
9199999 Totals	487,913,584	XXX	487,913,584	7,224	

SCHEDULE DA - VERIFICATION

Short-Term Investments

	1	2
	Year To Date	Prior Year Ended December 31
1. Book/adjusted carrying value, December 31 of prior year670,136,044	.542,020,842
2. Cost of short-term investments acquired5,721,455,230	.17,905,618,954
3. Accrual of discount		
4. Unrealized valuation increase (decrease)		
5. Total gain (loss) on disposals		
6. Deduct consideration received on disposals5,903,677,690	.17,777,503,752
7. Deduct amortization of premium		
8. Total foreign exchange change in book/adjusted carrying value		
9. Deduct current year's other than temporary impairment recognized		
10. Book/adjusted carrying value at end of current period (Lines 1+2+3+4+5-6-7+8-9)487,913,584	.670,136,044
11. Deduct total nonadmitted amounts		
12. Statement value at end of current period (Line 10 minus Line 11)	487,913,584	670,136,044

SCHEDULE DB - PART A - VERIFICATION

Options, Caps, Floors, Collars, Swaps and Forwards

1.	Book/Adjusted Carrying Value, December 31, prior year (Line 9, prior year)	(23,831,413)
2.	Cost Paid/(Consideration Received) on additions	
3.	Unrealized Valuation increase/(decrease)	3,399,900
4.	Total gain (loss) on termination recognized	270,573
5.	Considerations received/(paid) on terminations	
6.	Amortization	
7.	Adjustment to the Book/Adjusted Carrying Value of hedged item	
8.	Total foreign exchange change in Book/Adjusted Carrying Value	(458,046)
9.	Book/Adjusted Carrying Value at End of Current Period (Lines 1+2+3+4-5+6+7+8)	(20,618,987)
10.	Deduct nonadmitted assets	
11.	Statement value at end of current period (Line 9 minus Line 10)	(20,618,987)

SCHEDULE DB - PART B - VERIFICATION

Futures Contracts

1.	Book/Adjusted carrying value, December 31 of prior year	23,945,598
2.	Net cash deposits (Section 1, Broker Name/Net Cash Deposits Footnote)	16,595,394
3.1	Change in variation margin on open contracts	33,293,630
3.2	Add:	
	Change in adjustment to basis of hedged item	
3.21	Section 1, Column 17, current year to date minus	
3.22	Section 1, Column 17, prior year	
	Change in amount recognized	
3.23	Section 1, Column 16, current year to date minus	21,692,155
3.24	Section 1, Column 16, prior year	(11,601,474)
		33,293,630
3.3	Subtotal (Line 3.1 minus Line 3.2)	33,293,630
4.1	Variation margin on terminated contracts during the year	(16,199,000)
4.2	Less:	
	4.21 Amount used to adjust basis of hedged item	
	4.22 Amount recognized	(16,199,000)
4.3	Subtotal (Line 4.1 minus Line 4.2)	(16,199,000)
5.	Dispositions gains (losses) on contracts terminated in prior year:	
	5.1 Recognized	
	5.2 Used to adjust basis of hedged items	
6.	Book/Adjusted carrying value at end of current period (Lines 1+2+3.3-4.3-5.1-5.2)	40,540,991
7.	Deduct total nonadmitted amounts	
8.	Statement value at end of current period (Line 6 minus Line 7)	40,540,991

Replication (Synthetic Asset) Transactions Open as of Current Statement Date

STATEMENT AS OF MARCH 31, 2012 OF THE NATIONWIDE MUTUAL INSURANCE COMPANY

SCHEDULE DB - PART C - SECTION 2

Replication (Synthetic Asset) Transactions Open

	First Quarter		Second Quarter		Third Quarter		Fourth Quarter		Year To Date	
	1 Number of Positions	2 Total Replication (Synthetic Asset) Transactions Statement Value	3 Number of Positions	4 Total Replication (Synthetic Asset) Transactions Statement Value	5 Number of Positions	6 Total Replication (Synthetic Asset) Transactions Statement Value	7 Number of Positions	8 Total Replication (Synthetic Asset) Transactions Statement Value	9 Number of Positions	10 Total Replication (Synthetic Asset) Transactions Statement Value
1. Beginning Inventory	3	19,988,382	3	19,989,865	3	19,989,865	3	19,989,865	3	19,988,382
2. Add: Opened or Acquired Transactions.....										
3. Add: Increases in Replication (Synthetic Asset) Transactions Statement Value.....	XXX	1,482	XXX		XXX		XXX		XXX	1,482
4. Less: Closed or Disposed of Transactions.....										
5. Less: Positions Disposed of for Failing Effectiveness Criteria.....										
6. Less: Decreases in Replication (Synthetic Asset) Transactions Statement Value	XXX		XXX		XXX		XXX		XXX	
7. Ending Inventory	3	19,989,864	3	19,989,865	3	19,989,865	3	19,989,865	3	19,989,864

SCHEDULE DB - VERIFICATION

Verification of Book/Adjusted Carrying Value, Fair Value and Potential Exposure of all Open Derivative Contracts

		Book/Adjusted Carrying Value Check
1.	Part A, Section 1, Column 14.....	(20,618,989)
2.	Part B, Section 1, Column 14.....	21,748,155
3.	Total (Line 1 plus Line 2)	1,129,166
4.	Part D, Column 5	101,457,791
5.	Part D, Column 6	(122,076,780)
6.	Total (Line 3 minus Line 4 minus Line 5)	21,748,155
		Fair Value Check
7.	Part A, Section 1, Column 16	(22,941,796)
8.	Part B, Section 1, Column 13	16,595,408
9.	Total (Line 7 plus Line 8)	(6,346,388)
10.	Part D, Column 8	100,287,825
11.	Part D, Column 9	(123,229,620)
12.	Total (Line 9 minus Line 10 minus Line 11)	16,595,408
		Potential Exposure Check
13.	Part A, Section 1, Column 21	44,345,657
14.	Part B, Section 1, Column 19	30,571,500
15.	Part D, Column 11	44,345,657
16.	Total (Line 13 plus Line 14 minus Line 15)	30,571,500

SCHEDULE E - VERIFICATION

(Cash Equivalents)

	1	2
	Year To Date	Prior Year Ended December 31
1. Book/adjusted carrying value, December 31 of prior year		
2. Cost of cash equivalents acquired		
3. Accrual of discount		
4. Unrealized valuation increase (decrease)		
5. Total gain (loss) on disposals		
6. Deduct consideration received on disposals		
7. Deduct amortization of premium		
8. Total foreign exchange change in book/adjusted carrying value		
9. Deduct current year's other than temporary impairment recognized		
10. Book/adjusted carrying value at end of current period (Lines 1+2+3+4+5-6-7+8-9)		
11. Deduct total nonadmitted amounts		
12. Statement value at end of current period (Line 10 minus Line 11)		

NONE

SCHEDULE A - PART 2

1	Location		4	5	6	7	8	9
Description of Property	2	3	Date Acquired	Name of Vendor	Actual Cost at Time of Acquisition	Amount of Encumbrances	Book/Adjusted Carrying Value Less Encumbrances	Additional Investment Made After Acquisition
	City	State						
1100 Walnut St Garage	Des Moines	Iowa	04/30/2001	6,149,421	5,709,581	126,375
1200 Locust	Des Moines	Iowa	12/30/2001	1,983,400	44,305,896	195,535
1 parcel bounded by Nationwide Blvd., High, Chestnut and Front Sts.	Columbus	Ohio	01/01/1976	124,181,404	89,504,132	9,260,485
Data Center North	Lewis Center	Ohio	06/30/1986	63,337,721	36,475,628	1,315,710
Training Ctr., Powell Rd & US 23, totaling 39,172 sq ft	Lewis Center	Ohio	01/01/1960	23,076,460	16,168,884	1,675,447
280 Plaza N High St	Columbus	Ohio	01/01/1996	26,900,342	22,836,763	209,106
215 N. Front St	Columbus	Ohio	01/01/1998	19,235,485	14,849,114	445,202
New Albany Land, lot 45	New Albany	Ohio	11/25/2008	5,000,060	80,313,333	10,490,471
1000 Nationwide	Harrisburg	Pennsylvania	01/01/1980	17,998,915	6,935,345	130,410
4401 Creedmoor	Raleigh	North Carolina	01/01/1987	10,903,237	4,309,596	602,220
3300 SW Williston	Gainesville	Florida	01/01/1979	9,614,259	6,409,153	4,800
Gainey II - 8877 N. Gainey Center Drive	Scottsdale	Arizona	07/31/2007	27,485,668	(1,265,561)	172,504
151 Hyatt Resort Dr, Rogers Road	San Antonio	Texas	02/24/2011	11,635,185	38,504,413	10,752,488
Other Aggregate	(31,498)
Aggregate encumbrances	67,630
0199999. Acquired by Purchase					347,501,557	67,630	365,056,277	35,349,255
1100 Locust	Des Moines	Iowa	04/30/2001	152,079,135	97,566,637	(1,785)
Plaza 3 and Atrium	Columbus	Ohio	01/01/1989	116,600,880	71,609,721	(1,782,268)
0299999. Acquired by Internal Transfer					268,680,015	169,176,358	(1,784,053)
0399999 - Totals					616,181,572	67,630	534,232,635	33,565,202

SCHEDULE A - PART 3

1	Location		4	5	6	7 Expended for Additions, Permanent Improvements and Changes in Encumbrances	8 Book/ Adjusted Carrying Value Less Encumbrances Prior Year	Change in Book/Adjusted Carrying Value Less Encumbrances					14 Book/ Adjusted Carrying Value Less Encumbrances on Disposal	15 Amounts Received During Year	16 Foreign Exchange Gain (Loss) on Disposal	17 Realized Gain (Loss) on Disposal	18 Total Gain (Loss) on Disposal	19 Gross Income Earned Less Interest Incurred on Encumbrances	20 Taxes, Repairs and Expenses Incurred
	2	3						9 Current Year's Depreciation	10 Current Year's Other Than Temporary Impairment Recognized	11 Current Year's Change in Encumbrances	12 Total Change in Book/ Adjusted Carrying Value (11-9-10)	13 Total Foreign Exchange Change in Book/ Adjusted Carrying Value							
Description of Property	City	State	Disposal Date	Name of Purchaser	Actual Cost														
Aggregated Adjustments				Impairment												(1,000)	(1,000)		
0199999. Property Disposed																(1,000)	(1,000)		
0399999 - Totals																(1,000)	(1,000)		

STATEMENT AS OF MARCH 31, 2012 OF THE NATIONWIDE MUTUAL INSURANCE COMPANY

SCHEDULE B - PART 2

Showing All Mortgage Loans ACQUIRED AND ADDITIONS MADE During the Current Quarter

1 Loan Number	Location		4 Loan Type	5 Date Acquired	6 Rate of Interest	7 Actual Cost at Time of Acquisition	8 Additional Investment Made After Acquisition	9 Value of Land and Buildings
	2 City	3 State						
00-1101823	FULLERTON	CA		03/02/2012	3.375	12,450,000	684,919	16,710,000
00-1100010	KENTWOOD	MI			5.740			
0599999. Mortgages in good standing - Commercial mortgages-all other						12,450,000	684,919	16,710,000
00-1101730	DALLAS	TX			11.000		165,483	
00-1101773	RALEIGH	NC			13.500		5,273,018	
00-1101798	CORVALLIS	OR			14.000		1,447,494	
00-1101805	CHARLOTTE	NC			12.500		1,369,408	
00-1101829	AUSTIN	TX		03/23/2012	13.000	7,132,666		
0699999. Mortgages in good standing - Mezzanine Loans						7,132,666	8,255,403	
0899999. Total Mortgages in good standing						19,582,666	8,940,322	16,710,000
1699999. Total - Restructured Mortgages								
2499999. Total - Mortgages with overdue interest over 90 days								
3299999. Total - Mortgages in the process of foreclosure								
3399999 - Totals						19,582,666	8,940,322	16,710,000

SCHEDULE B - PART 3

Showing All Mortgage Loans DISPOSED, Transferred or Repaid During the Current Quarter

1 Loan Number	Location		4 Loan Type	5 Date Acquired	6 Disposal Date	7 Book Value/ Recorded Investment Excluding Accrued Interest Prior Year	Change in Book Value/Recorded Investment						14 Book Value/ Recorded Investment Excluding Accrued Interest on Disposal	15 Consid- eration	16 Foreign Exchange Gain (Loss) on Disposal	17 Realized Gain (Loss) on Disposal	18 Total Gain (Loss) on Disposal
	2 City	3 State					8 Unrealized Valuation Increase (Decrease)	9 Current Year's (Amortization) /Accretion	10 Current Year's Other Than Temporary Impairment Recognized	11 Capitalized Deferred Interest and Other	12 Total Change in Book Value (8+9-10+11)	13 Total Foreign Exchange Change in Book Value					
00-1000799	TEMPE	AZ		02/01/2002	01/31/2012	1,582,069							1,582,069	1,582,069			
00-1000802	TEMPE	AZ		02/01/2002	01/31/2012	1,582,069							1,582,069	1,582,069			
00-1100474	SOUTHGATE	MI		06/22/2004	01/04/2012	4,197,095		105,457			105,457		4,302,552	5,000,000		697,448	697,448
00-1100638	FARMINGTON HILLS	MI		11/03/2004	03/02/2012	1,236,381							1,236,381	1,236,381			
00-1100645	THOUSAND OAKS	CA		11/18/2004	03/29/2012	17,320,382							17,320,382	17,320,382			
00-1101343	SARASOTA	FL		12/07/2006	03/01/2012	6,318,450							6,405,644	8,469,589		2,063,945	2,063,945
0199999. Mortgages closed by repayment						32,236,446		105,457			105,457		32,429,097	35,190,490		2,761,393	2,761,393
00-1000038	VISTA	CA		08/31/2000		837,668							16,214	16,214			
00-1000127	LOVELAND	OH		03/22/2000		69,087							45,837	45,837			
00-1000267	RICHMOND	VA		11/14/2000		465,967							26,530	26,530			
00-1000391	BROOKLYN	OH		01/11/2001		3,290,206							60,476	60,476			
00-1000449	EAST MEADOW	NY		12/29/2000		3,717,733							35,190	35,190			
00-1000450	MIDLAND PARK	NJ		12/29/2000		3,553,215							33,633	33,633			
00-1000460	PORT RICHEY	FL		03/07/2001		2,184,148							23,296	23,296			
00-1000508	PLANO	TX		03/06/2001		1,960,078							114,507	114,507			
00-1000570	WEST PALM BEACH	FL		06/20/2001		854,562							39,611	39,611			
00-1000645	KNOXVILLE	TN		08/15/2001		1,923,811							11,141	11,141			
00-1000714	CLOSTER	NJ		11/08/2001		1,709,621							28,628	28,628			
00-1000791	MILWAUKEE	WI		12/17/2001		657,218							14,826	14,826			
00-1000804	DAVENPORT	IA		02/14/2002		2,037,529							34,320	34,320			
00-1000869	CINCINNATI	OH		03/13/2002		311,063							10,677	10,677			
00-1000926	MARIETTA	GA		12/23/2002		1,373,810							12,165	12,165			
00-1000934	VISTA	CA		04/18/2002		1,032,557							11,668	11,668			
00-1000969	NORTH BERGEN	NJ		05/31/2002		1,829,563							15,660	15,660			

STATEMENT AS OF MARCH 31, 2012 OF THE NATIONWIDE MUTUAL INSURANCE COMPANY

SCHEDULE B - PART 3

Showing All Mortgage Loans DISPOSED, Transferred or Repaid During the Current Quarter

1	Location		4	5	6	7	Change in Book Value/Recorded Investment						14	15	16	17	18
	2	3					8	9	10	11	12	13					
Loan Number	City	State	Loan Type	Date Acquired	Disposal Date	Book Value/Recorded Investment Excluding Accrued Interest Prior Year	Unrealized Valuation Increase (Decrease)	Current Year's (Amortization) /Accretion	Current Year's Other Than Temporary Impairment Recognized	Capitalized Deferred Interest and Other	Total Change in Book Value (8+9-10+11)	Total Foreign Exchange Change in Book Value	Book Value/Recorded Investment Excluding Accrued Interest on Disposal	Consid-eration	Foreign Exchange Gain (Loss) on Disposal	Realized Gain (Loss) on Disposal	Total Gain (Loss) on Disposal
00-1000999	AURORA	CO		03/03/2004		2,491,160							10,477	10,477			
00-1001038	ITHACA	NY		10/01/2002		8,993,756							45,411	45,411			
00-1001063	OCEOLA TOWNSHIP	MI		03/14/2003		1,444,893							12,676	12,676			
00-1001090	MASON	OH		12/20/2002		8,158,526							48,819	48,819			
00-1001099	SENECA	SC		11/01/2002		3,284,823							46,851	46,851			
00-1001106	PLYMOUTH	MI		11/13/2002		1,198,154							11,027	11,027			
00-1001152	DALLAS	TX		12/20/2002		3,430,657							25,599	25,599			
00-1001164	CHESTERFIELD	VA		11/20/2002		5,109,029							31,833	31,833			
00-1001203	NILES	IL		12/30/2002		2,572,115							15,526	15,526			
00-1001310	SOLOM	OH		04/28/2003		1,054,205							34,625	34,625			
00-1001328	MILFORD	OH		08/29/2003		1,607,058							14,855	14,855			
00-1100010	KENTWOOD	MI		06/23/2003		6,228,231							78,062	78,062			
00-1100028	NEW YORK	NY		08/07/2003		4,400,970							32,679	32,679			
00-1100045	RANCHO BERNARDO	CA		07/24/2003		1,210,139							10,988	10,988			
00-1100064	SAN MATEO	CA		08/06/2003		802,471							7,453	7,453			
00-1100073	SAN FRANCISCO	CA		08/06/2003		796,263							7,600	7,600			
00-1100074	SAN DIEGO	CA		08/07/2003		801,622							7,473	7,473			
00-1100106	WINTERPARK	FL		01/29/2004		3,156,745							64,090	64,090			
00-1100107	WINTERPARK	FL		11/24/2004		2,717,486							52,493	52,493			
00-1100109	MILFORD	OH		09/23/2003		604,007							18,706	18,706			
00-1100112	JUPITER	FL		11/26/2003		2,627,685							14,696	14,696			
00-1100121	WAYNE	NJ		12/01/2003		1,471,546							21,002	21,002			
00-1100132	BRIGHTON	MI		10/09/2003		1,646,303							14,025	14,025			
00-1100159	WOODLAWN	MD		02/27/2004		1,231,622							10,725	10,725			
00-1100217	LAS VEGAS	NV		12/30/2003		1,773,489							15,035	15,035			
00-1100220	RENTON	WA		01/14/2004		4,381,975							24,663	24,663			
00-1100225	EDGEWATER	NJ		12/17/2003		5,950,068							23,400	23,400			
00-1100230	LAKE OSWEGO	OR		01/14/2004		1,752,790							9,865	9,865			
00-1100232	RIALTO	CA		11/21/2003		484,753							4,260	4,260			
00-1100243	ALBUQUERQUE	NM		01/29/2004		819,509							7,162	7,162			
00-1100245	INDIANAPOLIS	IN		12/23/2003		2,693,482							15,361	15,361			
00-1100246	INDIANAPOLIS	IN		12/29/2003		5,386,963							30,722	30,722			
00-1100266	CLARKSVILLE	IN		03/25/2004		9,005,861							134,701	134,701			
00-1100267	LEXINGTON	KY		12/15/2003		1,657,142							13,789	13,789			
00-1100270	NEW BEDFORD	MA		12/03/2003		3,328,401							18,615	18,615			
00-1100291	TROY	MI		02/06/2004		2,540,649							36,338	36,338			
00-1100565	MEMPHIS	TN		11/24/2004		1,359,353							8,311	8,311			
00-1100570	FT. THOMAS	KY		09/21/2004		1,910,518							20,831	20,831			
00-1100583	BOSTON	MA		09/27/2004		4,249,312							32,725	32,725			
00-1100597	MENTOR	OH		11/18/2004		843,023							11,148	11,148			
00-1100606	REDONDO BEACH	CA		12/22/2004		2,704,534							446,251	446,251			
00-1100664	KNOXVILLE	TN		12/10/2004		830,365							9,553	9,553			
00-1100678	MOKENA	IL		11/22/2004		1,680,604							13,818	13,818			
00-1100682	MENLO PARK	CA		07/10/2006		3,320,681							36,719	36,719			
00-1100696	KANSAS CITY	MO		11/22/2004		1,681,576							15,750	15,750			
00-1100733	WEST VAIL	CO		03/24/2005		2,230,580							12,092	12,092			
00-1100740	TAMPA	FL		02/25/2005		1,558,594							19,833	19,833			
00-1100762	BEAVERTON	OR		06/21/2005		4,479,452							24,068	24,068			
00-1100770	KANSAS CITY	MO		03/28/2005		963,417							12,429	12,429			
00-1100828	VARIOUS CITIES	TN		07/08/2005		4,094,458							50,575	50,575			
00-1100844	ORLAND PARK	IL		07/22/2005		785,504							9,980	9,980			
00-1100865	ANN ARBOR	MI		07/20/2005		3,419,536							27,118	27,118			
00-1100879	SALT LAKE CITY	UT		10/28/2005		1,725,123							13,310	13,310			
00-1100886	NEW ALBANY	IN		08/18/2005		2,139,765							16,861	16,861			
00-1100904	DENVER	CO		08/29/2005		2,565,265							20,462	20,462			
00-1100905	AUSTIN	TX		07/07/2005		1,470,403							5,773	5,773			
00-1100927	ANN ARBOR	MI		08/09/2005		1,788,295							9,913	9,913			
00-1100932	BELLEVUE	WA		08/30/2005		2,625,505							20,049	20,049			
00-1100934	CARMEL	IN		10/13/2005		1,449,883							50,046	50,046			
00-1100947	ELDERSBURG	MD		08/31/2005		1,886,415							14,824	14,824			
00-1100952	KANSAS CITY	KS		08/18/2005		3,287,483							26,420	26,420			

STATEMENT AS OF MARCH 31, 2012 OF THE NATIONWIDE MUTUAL INSURANCE COMPANY

SCHEDULE B - PART 3

Showing All Mortgage Loans DISPOSED, Transferred or Repaid During the Current Quarter

1	Location		4	5	6	7	Change in Book Value/Recorded Investment						14	15	16	17	18
	2	3					8	9	10	11	12	13					
Loan Number	City	State	Loan Type	Date Acquired	Disposal Date	Book Value/Recorded Investment Excluding Accrued Interest Prior Year	Unrealized Valuation Increase (Decrease)	Current Year's (Amortization) /Accretion	Current Year's Other Than Temporary Impairment Recognized	Capitalized Deferred Interest and Other	Total Change in Book Value (8+9-10+11)	Total Foreign Exchange Change in Book Value	Book Value/Recorded Investment Excluding Accrued Interest on Disposal	Consid-eration	Foreign Exchange Gain (Loss) on Disposal	Realized Gain (Loss) on Disposal	Total Gain (Loss) on Disposal
00-1100955	SAVANNAH	GA		08/18/2005		7,357,490							97,000	97,000			
00-1100958	JANESVILLE	WI		11/01/2005		800,501							9,692	9,692			
00-1100962	SAN FRANCISCO	CA		09/15/2005		1,201,456							9,467	9,467			
00-1100970	DENVER	CO		09/26/2005		7,745,807							30,204	30,204			
00-1100989	BRIDGETON	MO		10/13/2005		1,043,297							12,516	12,516			
00-1100993	TALLAHASSEE	FL		10/11/2005		6,531,414							45,751	45,751			
00-1100998	OXNARD	CA		10/11/2005		950,076							7,275	7,275			
00-1101004	REDLANDS	CA		10/18/2005		1,728,389							13,191	13,191			
00-1101012	LEXINGTON	KY		11/30/2005		1,987,095							24,673	24,673			
00-1101027	KING OF PRUSSIA	PA		11/18/2005		4,772,670							20,571	20,571			
00-1101199	CHARLOTTE	NC		05/23/2006		4,901,052							1,572	1,572			
00-1101391	JACKSONVILLE	FL		05/01/2007		7,428,160							24,642	24,642			
00-1101392	JACKSONVILLE	FL		03/02/2007		15,554,497							184,355	184,355			
00-1101415	SAN DIEGO	CA		03/06/2007		3,564,101							6,468	6,468			
00-1101437	STAMFORD	CT		03/01/2007		16,146,255							370,012	370,012			
00-1101438	JACKSONVILLE	FL		03/02/2007		7,548,600							74,046	74,046			
00-1101628	FORTH WORTH	TX		11/21/2007		2,506,850							146,154	146,154			
00-1101654	BENBROOK	TX		09/17/2008		2,077,572							269,783	269,783			
00-1101655	LOS ANGELES	CA		10/30/2008		579,067							30,600	30,600			
00-1101667	AUSTELL	GA		11/05/2009		932,653							74,421	74,421			
00-1101668	DAYTONA BEACH SHORES	FL		10/01/2009		16,864,552							500,000	500,000			
03-0307261	GAINESVILLE	FL		08/11/1995		1,498,418							23,966	23,966			
03-0312086	TALLAHASSEE	FL		09/22/1999		4,770,427							44,559	44,559			
0299999. Mortgages with partial repayments						308,162,422							4,455,755	4,455,755			
00-1100704	FORT MYERS	FL		11/19/2004	02/17/2012	5,563,000							5,563,000	5,563,000			
0399999. Mortgages disposed						5,563,000							5,563,000	5,563,000			
0599999 - Totals						345,961,868		105,457			105,457		42,447,853	45,209,245		2,761,393	2,761,393

STATEMENT AS OF MARCH 31, 2012 OF THE NATIONWIDE MUTUAL INSURANCE COMPANY

SCHEDULE BA - PART 2

Showing Other Long-Term Invested Assets ACQUIRED AND ADDITIONS MADE During the Current Quarter

1	2	Location		5	6	7	8	9	10	11	12	13
		3	4									
CUSIP Identification	Name or Description	City	State	Name of Vendor or General Partner	NAIC Designation	Date Originally Acquired	Type and Strategy	Actual Cost at Time of Acquisition	Additional Investment Made After Acquisition	Amount of Encumbrances	Commitment for Additional Investment	Percentage of Ownership
	Cyprium Investors III, LP(fka KPP Investors III)	Cleveland	.OH	KPP III Management LLC		12/29/2006	2		236,001		4,885,987	0.156
	Green Mountain Partners III	Quechee	.VT	Green Mountain Investors III, LLC		10/01/2002	2		2,954		613	0.093
	Kayne Anderson Mezzanine Partners (QP) L.P.					08/31/2010			200,000		9,536,485	0.002
	New York Life Investment Management Mezzanine Partners II	New York	.NY	New York Life Investment		10/31/2007	2		55,683			0.025
	Newstone Capital Partners, LP	Los Angeles	.CA	Newstone Partners, LP		05/31/2007			9,250		345,645	0.017
	Northstar Mezzanine Partners V, L.P.	Minneapolis	.MN	Northstar CapitalPartners L.P		02/12/2008			1,330,597		6,324,845	0.044
	Prudential Capital Partners II, LP	Chicago	.IL	Stetson Street Partners, L.P.		04/28/2005	2		607		726,059	0.013
	Prudential Capital Partners III	Chicago	.IL	Prudential Capital Partner, LP		10/15/2008			1,079,488		1,928,343	0.018
1399999. Joint Venture Interests - Other Fixed Income - Unaffiliated									2,914,580		23,747,977	XXX
	1492 Capital LLC	Columbus	.OH			07/23/2008			50,000,000			1.000
	Actis Global 4 LP					12/15/2011		305,705				0.014
	Comvest Investment Partners IV, LP					07/29/2011			4,507,325		19,610,153	0.052
	EnCap Energy Capital Fund VII, L.P.	Dallas	.TX	EnCap Equity fund VII, LP		09/28/2007	3		1,285,760		6,539,838	0.016
	EnCap Energy Capital Fund VIII Co-Investors LP					12/08/2011		732,505			3,618,630	0.011
	EnCap Energy VIII LP					12/15/2010			2,069,852		15,196,706	0.000
	Energy Spectrum Partners V, LP	Dallas	.TX	Energy Spectrun Partners V LP		12/01/2007	3		65,821		2,248,230	0.025
	Energy Spectrum VI, L.P.					02/28/2011			316,221		26,050,019	0.030
	Fox Paine Capital Fund II, LP	Foster City	.CA	Fox Paine Capital International GP, LP		12/31/2000	3		6,331		2,445,217	0.009
	Global Infrastructure Partners	New York	.NY	Global Infrastructure		12/14/2007			(366,342)		5,144,790	
	GSO Capital Opportunities Fund II LP								4,582,253		43,246,436	0.020
	Highland Capital Partners VII, LP	Lexington	.MA	Highland Capital Partners		10/28/2005	1		125,000		487,500	0.006
	LoveII Minnick Equity Partners III LP	EI Segundo	.CA			09/26/2008			77,018		10,961,916	0.062
	NCT Ventures Fund I LP	Columbus	.OH	NCT GP I		06/20/2008			137,626		795,249	0.255
	Paine and Partners Capital Fund III, LP(fka Fox Paine Capital Fund III)	Foster City	.CA	Fox Paine Capital Fund III GP, LP		08/15/2006	3		116,002		4,319,451	0.012
	Silver Lake Partners II, LP	Menlo Park	.CA	Silver Lake Technology Associates II, LLC		07/28/2004	3		14,749		1,719,414	0.004
	Trident IV, LP	Greenwich	.CT	Trident IV, LP		05/21/2007	3		378,228		2,855,179	0.020
	Trident V, LP	Greenwich	.CT			12/20/2010			823,807		10,446,265	0.004
	Yukon Capital Partners, LP	Wilmington	.DE	Yukon Partners, LLC		06/15/2011			370,979		28,681,164	0.168
1599999. Joint Venture Interests - Common Stock - Unaffiliated									1,038,210		184,366,157	XXX
	Nationwide Alternative Investments LLC	Columbus	.OH	Nationwide Alternative Investment LLC		06/30/2007			2,495,219		30,783,681	1.000
	Nationwide Mutual Capital LLC	Columbus	.OH	Nationwide Strategic Investments		07/31/2002			4,016,461			1.000
	Nationwide Private Equity Fund, LLC	Columbus	.OH	Nationwide Private Equity Fund LLC		10/14/2004	3		10,444,249		197,463,981	1.000
1699999. Joint Venture Interests - Common Stock - Affiliated									16,955,929		228,247,662	XXX
						7/15/2011		(13,396,794)			13,396,794	1.000
	Dallas	SD	Crow Holdings Realty			1/14/2008			7,009,468		377,062	0.032
	Palm Beach Gardens	FL	Ram Realty Associates II LP			6/22/2007			669,527		751,527	0.178
	Columbus	OH	Rockbridge Capital LLC			11/9/2007			2,575,998		1,150,774	0.144
	Chicago	IL	Wrightwood Capital High Yield Partners II GP, LLC			10/10/2008			361,986		7,278,561	0.082
1799999. Joint Venture Interests - Real Estate - Unaffiliated									(13,396,794)		22,954,718	XXX
	Nationwide Realty Investors, LLC	Columbus	.OH	Nationwide Realty Investors, LLC		12/31/2000			124,067,250			0.950
	NW REI, LLC	Columbus	.OH	NW REI, LLC		02/08/2008			18,959,794			1.000
1899999. Joint Venture Interests - Real Estate - Affiliated									143,027,044			XXX
	NW Corp Unsecured Note (Olentangy RE)	Columbus	.OH			12/31/2010			2,894,024			1.000
2699999. Non-collateral Loans - Affiliated									2,894,024			XXX
	NTCIF-2011 LLC							139,704				0.500
2999999. Guaranteed Federal Low Income Housing Tax Credit - Unaffiliated									139,704			XXX
	Hudson Housing Tax Credit Fund LII LLC					06/30/2011			(3,805,011)		1,376,781	0.500
	Nationwide Affordable Housing Fund 46					09/15/2011			(526,420)		11,442,293	0.500
	Nationwide Affordable Housing Fund XXI	Columbus	.OH	Apollo Housing Capital		01/07/2005			58,600		667,607	1.000
	Ohio Equity Fund II LLC					09/09/2011			(90)		526,313	0.500
	WNC Institutional Tax Credit Fund 36	Irvine	.CA			08/25/2011			5,452,160		2,366,237	0.500
	WNC Institutional Tax Credit Fund XX	Irvine	.CA	WNC Advisors, LLC		08/31/2005			27,850		432,224	1.000

STATEMENT AS OF MARCH 31, 2012 OF THE NATIONWIDE MUTUAL INSURANCE COMPANY

SCHEDULE BA - PART 2

Showing Other Long-Term Invested Assets ACQUIRED AND ADDITIONS MADE During the Current Quarter

1 CUSIP Identification	2 Name or Description	Location		5 Name of Vendor or General Partner	6 NAIC Designation	7 Date Originally Acquired	8 Type and Strategy	9 Actual Cost at Time of Acquisition	10 Additional Investment Made After Acquisition	11 Amount of Encumbrances	12 Commitment for Additional Investment	13 Percentage of Ownership
		3 City	4 State									
	WNC Institutional Tax Credit Fund XXVII	Irvine	CA	WNC Advisors, LLC		01/23/2008			153,841			1.000
3199999. Non-Guaranteed Federal Low Income Housing Tax Credit - Unaffiliated									1,360,930		16,811,455	XXX
	Mayberry Solar, LLC		NC			08/15/2011			234,006		1,393,252	1.000
	Noland State Investor, LLC					06/24/2010		1,757,278			249,722	0.000
3399999. State Low Income Housing Tax Credit - Unaffiliated									234,006		1,642,974	XXX
	Impact C.I.L Parent, LLC	San Francisco	CA	Impact CIL Parent LLC		01/01/2007		1,757,278	(4,018,601)			0.130
3599999. All Other Low Income Housing Tax Credit - Unaffiliated									(4,018,601)			XXX
	BCCS Investment Fund,LLC	Boston	MA	BCCS, LLC		02/21/2008			127,569		1,422,566	1.000
	ELH Investment Fund LLC	Washington	D.C	ELH Investment Fund, LLC		02/29/2008			163,438		1,992,064	1.000
	The Leaguers Investment Fund LLC	Newark	NJ	The Leaguers Investment Fund, LLC		01/17/2008			233,100		2,710,827	1.000
3699999. All Other Low Income Housing Tax Credit - Affiliated									524,107		6,125,457	XXX
3999999. Total - Unaffiliated									(10,461,602)		249,523,281	XXX
4099999. Total - Affiliated									163,401,104		234,373,119	XXX
4199999 - Totals									(10,461,602)		483,896,400	XXX

SCHEDULE BA - PART 3

Showing Other Long-Term Invested Assets DISPOSED, Transferred or Repaid During the Current Quarter

1 CUSIP Identification	2 Name or Description	Location		5 Name of Purchaser or Nature of Disposal	6 Date Originally Acquired	7 Disposal Date	8 Book/ Adjusted Carrying Value Less Encum- brances, Prior Year	Change in Book/Adjusted Carrying Value						15 Book/ Adjusted Carrying Value Less Encum- brances on Disposal	16 Consid- eration	17 Foreign Exchange Gain (Loss) on Disposal	18 Realized Gain (Loss) on Disposal	19 Total Gain (Loss) on Disposal	20 Invest- ment Income
		3 City	4 State					9 Unrealized Valuation Increase (De- crease)	10 Current Year's (Depre- ciation) or (Amorti- zation)/ Accretion	11 Current Year's Other Than Temporary Impair- ment Recog- nized	12 Capital- ized Deferred Interest and Other	13 Total Change in Book/ Adjusted Carrying Value (9+10- 11+12)	14 Total Foreign Exchange Change in Book/ Adjusted Carrying Value						
	Cyprium Investors III, LP(fka KPP Investors III)	Cleveland	OH		12/29/2006		11,207,258								212,730				
	Green Mountain Partners III	Quechee	VT		10/01/2002		12,022,716	1,439,005				1,439,005							570,791
	Kayne Anderson Mezzanine Partners (QP) L.P.				08/31/2010										541,250				
	New York Life Investment Management Mezzanine Partners II	New York	NY		10/31/2007		14,477,334	862,204				862,204			493,462				108,572
	Newstone Capital Partners II, LP				12/29/2010			121,422				121,422							198,807
	Newstone Capital Partners, LP	Los Angeles	CA		05/31/2007		11,392,198	129,466				129,466							400,305
	Northstar Mezzanine Partners III	Minneapolis	MN		10/01/2002		4,884,234	36,579				36,579			225,363				123,567
	Northstar Mezzanine Partners V, L.P	Minneapolis	MN		02/12/2008		5,930,714	207,334				207,334			25,910				
	Prudential Capital Partners II, LP	Chicago	IL		04/28/2005		8,667,500								(767,926)				145,033
	Prudential Capital Partners III	Chicago	IL		10/15/2008		1,625,317	(145,033)				(145,033)							
1399999. Joint Venture Interests - Other Fixed Income - Unaffiliated							70,207,271	2,650,977				2,650,977			730,789				1,547,075
	1492 Capital LLC	Columbus	OH		07/23/2008		24,739,500			5,000,000		(5,000,000)							54,795
	3Stone Inflection Fund LLC	Columbus	OH		08/09/2006		4,049,447	4,641,013	(624,552)			4,016,461			4,016,461				
	ArcLight Energy Partners V, LP							(320,992)				(320,992)			291,715				
	Austin Ventures VII, LP	Austin	TX		12/31/2000		2,757,814								509,091				
	Comvest Investment Partners IV, LP				07/29/2011			22,690				22,690			109,475				
	EnCap Energy Capital Fund VII, L.P.	Dallas	TX		09/28/2007		9,468,811	(953,582)				(953,582)			165,448				953,582
	Energy Spectrum Partners V, LP	Dallas	TX		12/01/2007		8,356,330								944,486				
	Global Infrastructure Partners	New York	NY		12/14/2007		16,983,756	(637,571)				(637,571)			(411,535)				1,207,354
	GSO Capital Opportunities Fund II LP														668,175				
	HarborVest Partners VI - Buyout Partnership Fund, LP	New York	NY		12/31/2000		823,863	39,772				39,772			(12,031)				
	HarborVest Partners VI - Partnership Fund, LP	New York	NY		12/31/2000		1,891,544	55,919				55,919			101,747				20,621

STATEMENT AS OF MARCH 31, 2012 OF THE NATIONWIDE MUTUAL INSURANCE COMPANY

SCHEDULE BA - PART 3

Showing Other Long-Term Invested Assets DISPOSED, Transferred or Repaid During the Current Quarter

1	2	Location		5	6	7	8	Change in Book/Adjusted Carrying Value						15	16	17	18	19	20
		3	4					9	10	11	12	13	14						
CUSIP Identification	Name or Description	City	State	Name of Purchaser or Nature of Disposal	Date Originally Acquired	Disposal Date	Book/ Adjusted Carrying Value Less Encumbrances, Prior Year	Unrealized Valuation Increase (Decrease)	Current Year's (Depreciation) or (Amortization)/ Accretion	Current Year's Other Than Temporary Impairment Recognized	Capitalized Deferred Interest and Other	Total Change in Book/ Adjusted Carrying Value (9+10-11+12)	Total Foreign Exchange Change in Book/ Adjusted Carrying Value	Book/ Adjusted Carrying Value Less Encumbrances on Disposal	Consideration	Foreign Exchange Gain (Loss) on Disposal	Realized Gain (Loss) on Disposal	Total Gain (Loss) on Disposal	Investment Income
	Highland Capital Partners VI, LP	Lexington	MA		10/22/2001		4,172,156	73,225				73,225			905,059				33,950
	Highland Capital Partners VII, LP	Lexington	MA		10/28/2005		2,332,175	282,250				282,250			(191,837)				
	TA IX, LP	Boston	MA		12/31/2000		3,508,757	(288,909)				(288,909)			423,592				496,408
	TA X, LP	Boston	MA		05/27/2004		6,789,764	229,406				229,406			225,000				
	Trident IV, LP	Greenwich	CT		05/21/2007		23,781,840	(208,920)				(208,920)							208,920
	Trident V, LP	Greenwich	CT		12/20/2010										281,282				
	Yukon Capital Partners, LP	Wilmington	DE		06/15/2011										730,844				
1599999. Joint Venture Interests - Common Stock - Unaffiliated							109,655,757	2,934,301	(624,552)	5,000,000		(2,690,251)			8,756,972				2,975,630
	Nationwide Private Equity Fund, LLC	Columbus	OH		10/14/2004		389,334,600	(6,019,585)				(6,019,585)			3,973,202				9,282,541
1699999. Joint Venture Interests - Common Stock - Affiliated							389,334,600	(6,019,585)				(6,019,585)			3,973,202				9,282,541
	Blue Vista Sponsor Equity Fund II, LLC	Chicago	IL		08/01/2007		2,020,258								106,046				
	Crow Holdings Realty Partners V, L.P.	Dallas	SD		01/14/2008		2,076,996	(202,163)				(202,163)			629,138				202,163
	Ram Realty Partners II, LP	Palm Beach Gardens	FL		06/22/2007		10,182,723								1,860,992				
	RockBridge Hospitality Fund IV, L.P.	Columbus	OH		11/09/2007		3,193,788								2,000,000				
	RockBridge Real Estate Fund III LLC	Columbus	OH		06/12/2006		6,980,139								41,443				
	Urban America LP	New York	NY		12/28/2001		3,320,897	(90,296)				(90,296)			317,526				
	US Industrial REIT II	Dallas	TX		03/31/2007		13,422,894	307,320				307,320			2,250,000				
	Westport Capital Partners Fund II	Westport	CT		07/17/2008		12,487,943	1,512,525				1,512,525			746,724				
	Wrightwood Capital High Yield Partners II	Chicago	IL		10/10/2008		2,604,115	426,051				426,051							
1799999. Joint Venture Interests - Real Estate - Unaffiliated							56,289,753	1,953,437				1,953,437			7,951,869				202,163
	Nationwide Arena, LLC	Columbus	OH		11/01/2000		71,418,595								57,317,250				
	Nationwide Realty Investors, LLC	Columbus	OH		12/31/2000		339,699,091				(432,132)	(432,132)			10,000,000				
	NW REI, LLC	Columbus	OH		02/08/2008		22,279,338	84,966				84,966			873,534		(35,066)	(35,066)	
1899999. Joint Venture Interests - Real Estate - Affiliated							433,397,024	84,966			(432,132)	(347,166)			68,190,784		(35,066)	(35,066)	
	Prisma Polyphony Fund LLC (fka Riverview Polyphony Fund)	Rumson	NJ		05/28/2004		263,577,859	(1,294,266)				(1,294,266)			9,500,000				
2099999. Joint Venture Interests - Other - Affiliated							263,577,859	(1,294,266)				(1,294,266)			9,500,000				
	NW Corp Unsecured Note (Olenlangy RE)	Columbus	OH		12/31/2010														2,378,763
2699999. Non-collateral Loans - Affiliated																			2,378,763
	St Johns Holding Inc Unsecured Loan	Ft Lauderdale	FL		11/24/2003		4,563,973								529,918				54,872
3799999. Any Other Class of Assets - Unaffiliated							4,563,973								529,918				54,872
3999999. Total - Unaffiliated							240,716,754	7,538,715	(624,552)	5,000,000		1,914,163			17,969,548				4,779,740
4099999. Total - Affiliated							1,086,309,483	(7,228,885)			(432,132)	(7,661,017)			81,663,986		(35,066)	(35,066)	11,661,304
4199999 - Totals							1,327,026,237	309,830	(624,552)	5,000,000	(432,132)	(5,746,854)			99,633,534		(35,066)	(35,066)	16,441,044

STATEMENT AS OF MARCH 31, 2012 OF THE NATIONWIDE MUTUAL INSURANCE COMPANY

SCHEDULE D - PART 3

Show All Long-Term Bonds and Stock Acquired During the Current Quarter

1	2	3	4	5	6	7	8	9	10
CUSIP Identification	Description	Foreign	Date Acquired	Name of Vendor	Number of Shares of Stock	Actual Cost	Par Value	Paid for Accrued Interest and Dividends	NAIC Designation or Market Indicator (a)
64966J-KU-9	New York NY GO Natl-Re-IBC Ser G Preref		01/09/2012	Tax Free Exchange		1,269,260	1,255,000	30,983	2FE
64966J-KY-7	New York NY GO Natl-Re-IBC Ser G Unref		01/09/2012	Tax Free Exchange		3,787,552	3,745,000	92,455	1FE
964559-VS-4	White Settlement TX ISD GO Preref 5.37		01/27/2012	Tax Free Exchange		1,818,447	1,805,000	43,658	1Z
964559-WD-6	White Settlement TX ISD GO Unref 5.375		01/27/2012	Tax Free Exchange		251,702	250,000	6,047	1FE
2499999. Subtotal - Bonds - U.S. Political Subdivisions of States, Territories and Possessions						7,126,961	7,055,000	173,143	XXX
57583R-GY-5	Massachusetts Dev Fin Agcy Rev CapAppBd		03/01/2012	Interest Capitalization		40,310	40,310		2
57583R-GZ-2	Massachusetts Dev Fin Agcy Rev CapAppBd		01/01/2012	Interest Capitalization		32,549	32,549		2
876443-HS-4	Tarrant Regl Wtr Dist TX Rev Ref & Impt		03/29/2012	Tax Free Exchange		534,658	530,000	2,164	1FE
876443-JA-1	Tarrant Regl Wtr Dist TX Rev Ref & Impt		03/29/2012	Tax Free Exchange		2,065,296	2,050,000	8,371	1FE
882806-CT-7	Texas Tech Univ Rev Ref & Impt Fing Sys		03/02/2012	Tax Free Exchange		4,042,405	3,975,000	9,855	1FE
882806-DC-3	Texas Tech Univ Rev Ref & Impt Fing Sys		03/02/2012	Tax Free Exchange		25,335	25,000	62	1FE
3199999. Subtotal - Bonds - U.S. Special Revenues						6,740,553	6,652,859	20,452	XXX
01448Y-AE-3	ALESCO Pfd Fdg Ltd Mezz Nt Ser A7 CI C P		03/23/2012	Interest Capitalization		27,284	27,284		6FE
04044T-AB-2	Aristotle Holding Inc Co Gtd Nt 6.125%		01/05/2012	Morgan Stanley & Co Inc		10,904,400	10,000,000	83,368	2FE
04529K-AC-3	Aspen Dental Management Term Ln Nt 5 7		03/06/2012	Tax Free Exchange		2,901,861	2,949,481	46,315	4FE
07170L-AE-2	Bausch and Lomb Inc Revolver Nt 2 2.99		03/30/2012	Tax Free Exchange		900,000	900,000	150	4FE
07170L-AE-2	Bausch and Lomb Inc Revolver Nt 5 2.99		03/13/2012	Credit Suisse First Boston		900,000	900,000		4FE
12543K-AE-4	Community Health Systems Inc Extended Te		02/29/2012	Tax Free Exchange		1,631,935	1,631,935	10,463	3FE
12543K-AE-4	Community Health Systems Inc Extended Te		02/02/2012	Tax Free Exchange		400,797	400,797	1,159	3FE
172967-FX-4	Citigroup Inc Sr Nt 5.875% 01/30/42		01/19/2012	Citigroup		4,927,150	5,000,000		1FE
25212F-AJ-6	Dex Media East LLC Delayed Draw TL B Nt		03/30/2012	Tax Free Exchange		41	118		5FE
25212F-AJ-6	Dex Media East LLC Delayed Draw TL B Nt		02/29/2012	Tax Free Exchange		46,113	131,300	55	5FE
266338-AC-2	Dura-Line DBA (A-D Technology) Term Ln N		01/31/2012	Lehman Brothers Inc		4,850,000	5,000,000		3Z
29273R-AR-0	Energy Transfer Partners Sr Nt 6.500%		01/09/2012	UBS Warburg London		4,982,100	5,000,000		2FE
042812-AF-8	Gundle (SLT Environmental) 1st Lien TL (01/06/2012	Tax Free Exchange		44,592	45,000	18	4FE
41162*-AA-6	Harbourvest Partners LP Term Ln Nt 5 6		01/13/2012	Tax Free Exchange		57,721	58,217	930	3Z
44701P-AT-1	Huntsman International Inc New Extended		03/06/2012	Tax Free Exchange		2,444,651	2,475,944	5,830	3Z
651715-AK-0	NewPage Corp Sr Nt 0.000% 12/31/14		02/23/2012	Goldman Sachs & Company		5,837,500	10,000,000		6
67073E-AG-5	Nuveen Investments Inc New Extended Term		03/09/2012	Tax Free Exchange		176,734	176,734	747	4FE
67073E-AG-5	Nuveen Investments Inc New Extended Term		03/09/2012	Tax Free Exchange		239,046	239,046	1,628	4FE
69266*-AA-2	Ozburn Hessey Holding 1st Lien Term Ln N		03/30/2012	Tax Free Exchange		7,432	7,500	3	4FE
69353C-A*-2	PRA International Term Ln Nt 2 3.601%		03/01/2012	Tax Free Exchange		67,591	68,182	568	3FE
693848-AA-7	PSC Industrial Ltd Term Ln Nt 1 7.250%		01/31/2012	Tax Free Exchange		109,662	111,429	802	3Z
74160M-KU-5	Prime Mortgage Tr Ser 2005-4 CI 2A9 RMBS		03/01/2012	Interest Capitalization		58,393	58,393		1FM
74956F-AG-0	RH Donnelley New Term Ln Nt 6 D3-Exit		02/29/2012	Tax Free Exchange		129,771	301,793	310	5FE
74956F-AG-0	RH Donnelley New Term Ln Nt 2 D3-Exit		03/30/2012	Tax Free Exchange		89,381	207,863	98	5FE
816194-AM-6	Select Medical Corp Term Ln B Nt 2 5.5		03/30/2012	Tax Free Exchange		9,909	10,000	3	3FE
903598-AA-4	US Nursing Corporation Term Ln Tranche A		01/03/2012	Interest Capitalization		27,373	27,373		6*
97136*-AA-7	Willbros Group Term Ln B Nt 5 9.500% 0		03/07/2012	Tax Free Exchange		1,121,086	1,166,667	1,539	4FE
000000-00-0	First Data Corp New Extended Term Ln B N		03/26/2012	Tax Free Exchange		1,060,182	1,122,371	489	4FE
74040Y-AA-0	Preferred Term Sec Ltd X Flt Rate Sr Nt	F	03/07/2012	Citigroup		5,707,073	9,058,845	22,394	5FE
74041C-AA-7	Preferred Term Sec Ltd XV Flt Rt Nt CI A	F	03/14/2012	Morgan/JP/Securities - Bonds		1,553,607	2,824,739	6,712	1AM
74041E-AC-9	Preferred Term Sec Ltd XVI Mezz Nt PTP	R	03/23/2012	Interest Capitalization		19,989	19,989		6FE
74042M-AE-6	Preferred Term Sec Ltd Mezz Nt CI B-1 PT	F	01/01/2012	Interest Capitalization		12,462	12,462		6FE
75903A-AD-9	Regional Diversified Fdg Sr Nt Ser 2005-	F	01/25/2012	Interest Capitalization		5,603	5,603		6FE
3899999. Subtotal - Bonds - Industrial and Miscellaneous (Unaffiliated)						51,251,439	59,939,065	183,581	XXX
8399997. Total - Bonds - Part 3						65,118,953	73,646,924	377,176	XXX
8399998. Total - Bonds - Part 5						XXX	XXX	XXX	XXX
8399999. Total - Bonds						65,118,953	73,646,924	377,176	XXX
8999997. Total - Preferred Stocks - Part 3							XXX		XXX
8999998. Total - Preferred Stocks - Part 5						XXX	XXX	XXX	XXX
8999999. Total - Preferred Stocks							XXX		XXX
020002-10-1	Allstate Corp		01/30/2012	Direct		6,180,000	180,337		L
031162-10-0	Amgen Inc Com		03/13/2012	Direct		3,260,000	223,122		L
084670-70-2	Berkshire Hathaway Inc Cl B Com (USD)		01/30/2012	Direct		2,720,000	213,950		L
110122-10-8	Bristol-Myers Squibb Co Com		03/13/2012	Direct		12,030,000	401,243		L
17275R-10-2	Cisco Sys Inc Com		03/07/2012	Direct		15,400,000	300,511		L
233331-10-7	DTE Energy Co Com		03/07/2012	Direct		9,960,000	538,451		L
29273V-10-0	Energy Transfer Equity LP Com		01/18/2012	Direct		551,724,000	19,999,995		L
30161N-10-1	Exelon Corp Com		03/13/2012	Tax Free Exchange		7,998,000	264,304		L
30225T-10-2	Extra Space Storage Inc Com		03/13/2012	Direct		17,730,000	478,901		L

STATEMENT AS OF MARCH 31, 2012 OF THE NATIONWIDE MUTUAL INSURANCE COMPANY

SCHEDULE D - PART 3

Show All Long-Term Bonds and Stock Acquired During the Current Quarter

1	2	3	4	5	6	7	8	9	10
CUSIP Identification	Description	Foreign	Date Acquired	Name of Vendor	Number of Shares of Stock	Actual Cost	Par Value	Paid for Accrued Interest and Dividends	NAIC Designation or Market Indicator (a)
31340#-00-1	Federal Home Loan Bank Com		.03/22/2012	Direct	10,205.000	1,020,500			U
36467#-10-9	GameStop Corp Cl A Com		.03/07/2012	Direct	16,330.000	388,527			L
458140-10-0	Intel Corp Com		.01/30/2012	Direct	3,690.000	98,596			U
471109-10-8	Jarden Corp Com		.01/12/2012	Direct	12,730.000	395,339			L
55616P-10-4	Macy's Inc Com		.01/12/2012	Direct	3,840.000	134,822			L
74267C-10-6	Proassurance Corp Com		.01/30/2012	Direct	4,680.000	380,484			L
759509-10-2	Reliance Steel & Aluminum Com		.02/02/2012	Direct	6,330.000	347,575			L
857477-10-3	State Street Corp Com		.03/07/2012	Direct	6,780.000	279,388			L
902973-30-4	US Bancorp Com New		.01/30/2012	Direct	14,590.000	409,702			L
92553P-20-1	Viacom Inc Com		.03/07/2012	Direct	1,640.000	77,855			L
74734M-10-9	QIH00 360 Technology Co Ltd ADR - Com	R	.02/24/2012	Merrill Lynch	27,844.000	492,003			L
9099999. Subtotal - Common Stocks - Industrial and Miscellaneous (Unaffiliated)						26,625,605	XXX		XXX
63867N-32-3	Nationwide Retire Inc-Ins (Seed)		.03/21/2012	Direct	1.420	13			L
63867N-50-5	Nationwide Dest 2010-INS SVC (Seed)		.03/21/2012	Direct	0.190	2			L
63867N-60-4	Nationwide Dest 2010-INS (Seed)		.03/21/2012	Direct	1.820	15			L
63867N-78-6	Nationwide Dest 2020-INS (Seed)		.03/21/2012	Direct	1.640	15			L
63867R-50-6	Nationwide Bd Fd-R (Seed)		.03/30/2012	Direct	0.890	9			L
63867R-68-8	Nationwide Enhanced Inc-R (Seed)		.03/30/2012	Direct	0.190	2			L
63867T-54-4	Nationwide Inv Dest Mod Con-IS (Seed)		.03/20/2012	Direct	0.320	3			L
63867T-67-6	Nationwide Inv Dest Mod-INS (Seed)		.03/20/2012	Direct	0.220	2			L
63867T-74-2	Nationwide Inv Dest Con-INS (Seed)		.03/20/2012	Direct	0.410	4			L
63867U-79-8	Nationwide Mid Cap Mkt Index-R (Seed)		.03/19/2012	Direct	0.040	1			L
63867V-21-8	Nationwide Sm Co Growth Fd Inst (Seed)		.01/03/2012	Direct	199,000.000	1,990,000			L
63867V-22-6	Nationwide Sm Co Growth Fd Cl A (Seed)		.01/03/2012	Direct	1,000.000	10,000			L
9299999. Subtotal - Common Stocks - Mutual Funds						2,000,066	XXX		XXX
9799997. Total - Common Stocks - Part 3						28,625,671	XXX		XXX
9799998. Total - Common Stocks - Part 5						XXX	XXX	XXX	XXX
9799999. Total - Common Stocks						28,625,671	XXX		XXX
9899999. Total - Preferred and Common Stocks						28,625,671	XXX		XXX
9999999 - Totals						93,744,624	XXX	377,176	XXX

(a) For all common stock bearing the NAIC market indicator "U" provide: the number of such issues2

STATEMENT AS OF MARCH 31, 2012 OF THE NATIONWIDE MUTUAL INSURANCE COMPANY

SCHEDULE D - PART 4

Show All Long-Term Bonds and Stock Sold, Redeemed or Otherwise Disposed of During the Current Quarter

1	2	3	4	5	6	7	8	9	10	Change In Book/Adjusted Carrying Value					16	17	18	19	20	21	22
										11	12	13	14	15							
CUSIP Ident-ification	Description	For- eign	Disposal Date	Name of Purchaser	Number of Shares of Stock	Consid- eration	Par Value	Actual Cost	Prior Year Book/ Adjusted Carrying Value	Unrealized Valuation Increase/ (Decrease)	Current Year's (Amor- tization)/ Accretion	Current Year's Other Than Temporary Impairment Recog- nized	Total Change in Book/ Adjusted Carrying Value (11 + 12 - 13)	Total Foreign Exchange Change in Book /Adjusted Carrying Value	Book/ Adjusted Carrying Value at Disposal Date	Foreign Exchange Gain (Loss) on Disposal	Realized Gain (Loss) on Disposal	Total Gain (Loss) on Disposal	Bond Interest/ Stock Dividends Received During Year	Stated Con- tractual Maturity Date	NAIC Desig- nation or Market In- dicator (a)
.57582N-BY-0	Massachusetts St GO Cons Ln Ser B 5.50		03/01/2012	Call 100.0000		1,000,000	1,000,000	1,117,210	1,002,635		(2,635)		(2,635)		1,000,000				27,500	03/01/2012	1FE
.709141-UM-5	Pennsylvania St GO First Ser 5.250% 02		02/01/2012	Call 100.0000		4,000,000	4,000,000	4,363,640	4,004,017		(4,017)		(4,017)		4,000,000				105,000	02/01/2012	1FE
.709141-UN-3	Pennsylvania St GO First Ser 5.250% 02		02/01/2012	Call 100.0000		8,000,000	8,000,000	8,356,640	8,003,735		(3,735)		(3,735)		8,000,000				210,000	02/01/2012	1FE
1799999	Subtotal - Bonds - U.S. States, Territories and Possessions					13,000,000	13,000,000	13,837,490	13,010,387		(10,387)		(10,387)		13,000,000				342,500	XXX	XXX
.64966B-HX-4	New York NY GO MBIA-IBC Ser G 5.625% 0		01/09/2012	Tax Free Exchange		5,056,812	5,000,000	5,703,100	5,058,973		(2,161)		(2,161)		5,056,812				123,438	08/01/2012	1FE
.717880-7C-6	Philadelphia PA Sch Dist GO Ser A 5.50		02/01/2012	Call 100.0000		500,000	500,000	519,510	500,235		(235)		(235)		500,000				13,750	02/01/2012	1FE
.763665-SB-3	Richland Cnty SC Sch Dist GO No 001 Ser		03/01/2012	Call 100.0000		3,045,000	3,045,000	3,242,529	3,049,387		(4,387)		(4,387)		3,045,000				79,931	03/01/2012	1FE
.964559-LA-4	White Settlement TX ISD GO Ref 5.375%		01/27/2012	Various		2,070,149	2,055,000	2,135,186	2,070,807		(658)		(658)		2,070,149				49,705	08/15/2013	1FE
2499999	Subtotal - Bonds - U.S. Political Subdivisions of States, Territories and Possessions					10,671,961	10,600,000	11,600,325	10,679,402		(7,441)		(7,441)		10,671,961				266,824	XXX	XXX
.01170P-CN-4	Alaska St Hsg Fin Corp Rev AMT Sgl Fam H		03/01/2012	Call 100.0000		550,000	550,000	550,000	550,000						550,000				5,708	12/01/2023	1FE
.3128CU-BG-0	FHLMC Gold PC Pool #G30039 6.500% 07/1		03/01/2012	Paydown		4,312	4,312	4,315	4,306		.6		.6		4,312				49	07/15/2014	1
.3128F2-EB-7	FHLMC Gold PC Pool #D62830 7.000% 08/1		03/01/2012	Paydown		.341	.341	.332	.334		.7		.7		.341				.4	08/15/2025	1
.3128F2-FX-8	FHLMC Gold PC Pool #D62882 7.000% 08/1		03/01/2012	Paydown		.681	.681	.663	.666		.15		.15		.681				.8	08/15/2025	1
.3128NE-A5-9	FHLMC Pool #1A0028 3.371% 10/25/35		03/01/2012	Paydown		126,476	126,476	127,682	127,655		(1,178)		(1,178)		126,476			(2,175)	10/25/2035	1	
.312903-HR-1	FHLMC REMIC Ser 113-C 8.500% 05/15/21		02/15/2012	Paydown		12,546	12,546	12,711	12,627		(81)		(81)		12,546				177	05/15/2021	1
.312905-YJ-5	FHLMC REMIC Ser 1077-E 9.000% 05/15/21		03/01/2012	Paydown		29,867	29,867	31,514	31,187		(1,320)		(1,320)		29,867				622	05/15/2021	1
.312906-E5-5	FHLMC REMIC Ser 1116-XA 8.400% 08/15/2		03/01/2012	Paydown		5,255	5,255	5,058	5,172		.83		.83		5,255				73	08/15/2021	1
.312913-ZE-9	FHLMC REMIC Ser 1437-HD 7.000% 12/15/2		03/01/2012	Paydown		15,283	15,283	15,676	15,522		(239)		(239)		15,283				186	12/15/2022	1
.312915-UF-6	FHLMC REMIC Ser 1504-Z 7.000% 05/15/23		03/01/2012	Paydown		113,097	113,097	116,336	115,049		(1,952)		(1,952)		113,097				1,359	05/15/2023	1
.31292G-PB-6	FHLMC Gold PC Pool #C00418 7.000% 08/1		03/01/2012	Paydown		.412	.412	.401	.402		.10		.10		.412				.5	08/15/2025	1
.31335G-EC-5	FHLMC Gold PC Pool #C80131 6.000% 03/1		03/01/2012	Paydown		23,774	23,774	23,228	23,337		.437		.437		23,774				284	03/15/2024	1
.31339D-KD-9	FHLMC REMIC Ser 2415 CE 5.500% 02/15/1		03/01/2012	Paydown		288,288	288,288	297,657	290,626		(2,338)		(2,338)		288,288				2,600	02/15/2017	1
.313373-KF-4	FHLMC REMIC Ser 1628-KZ 6.250% 12/15/2		03/01/2012	Paydown		57,601	57,601	60,515	59,010		(1,410)		(1,410)		57,601				567	12/15/2023	1
.313373-Q2-7	FHLMC REMIC Ser 1674-Z 6.750% 02/15/24		03/01/2012	Paydown		128,893	128,893	133,354	131,393		(2,501)		(2,501)		128,893				1,434	02/15/2024	1
.313373-X8-6	FHLMC REMIC Ser 1683-Z 6.500% 02/15/24		03/01/2012	Paydown		212,128	212,128	213,459	212,501		(373)		(373)		212,128				2,144	02/15/2024	1
.313376-M4-0	FHLMC REMIC Ser 1837-Z 6.500% 04/15/26		03/01/2012	Paydown		81,170	81,170	83,682	82,640		(1,470)		(1,470)		81,170				889	04/15/2026	1
.31337A-CQ-3	FHLMC REMIC Ser 1967-BA 7.000% 06/17/2		03/01/2012	Paydown		6,431	6,431	6,637	6,525		(94)		(94)		6,431				.84	06/17/2027	1
.31337C-6P-8	FHLMC Structured Ser 2008 M 7.000% 11/		03/01/2012	Paydown		117,268	117,268	121,759	120,141		(2,873)		(2,873)		117,268				1,309	11/20/2027	1
.31337D-GW-1	FHLMC Struc Ser T-10 A5 PT 6.410% 05/2		03/01/2012	Paydown		.694	.694	.696	.691		.2		.2		.694				.8	05/25/2029	1
.31340Y-GR-4	FHLMC REMIC Ser 22-C 9.500% 04/15/20		02/15/2012	Paydown		2,642	2,642	2,738	2,659		(17)		(17)		2,642				44	04/15/2020	1
.31342A-P4-5	FHLMC Pool #780443 2.251% 03/25/33		03/01/2012	Paydown		51,576	51,576	51,524	51,484		.92		.92		51,576			(3,293)	03/25/2033	1	
.31356B-CJ-7	FHLMC Gold PC Pool #D49973 6.000% 03/1		03/01/2012	Paydown		3,017	3,017	2,701	2,758		.259		.259		3,017				29	03/15/2024	1
.31358E-MW-9	FNMA REMIC Ser 1990-64Z 10.000% 06/25/2		03/01/2012	Paydown		17,690	17,690	19,856	18,904		(1,214)		(1,214)		17,690				300	06/25/2020	1
.31358E-RK-0	FNMA REMIC Ser 1990-72B 9.000% 07/25/2		03/01/2012	Paydown		22,725	22,725	22,189	22,450		.275		.275		22,725				448	07/25/2020	1
.31358E-XG-2	FNMA REMIC Ser 1990-83A 9.250% 07/25/2		03/01/2012	Paydown		5,570	5,570	5,552	5,540		.29		.29		5,570				86	07/25/2020	1
.31358G-PP-6	FNMA REMIC Ser 1991-39J 9.000% 05/25/2		03/01/2012	Paydown		9,682	9,682	10,420	10,005		(323)		(323)		9,682				138	05/25/2021	1
.31358G-X4-4	FNMA REMIC Ser 1991-56G 8.600% 06/25/2		03/01/2012	Paydown		3,469	3,469	3,407	3,434		.36		.36		3,469				50	06/25/2021	1
.31358H-GT-6	FNMA REMIC Ser 1991-73A 8.000% 07/25/2		03/01/2012	Paydown		1,340	1,340	1,287	1,318		.21		.21		1,340				18	07/25/2021	1
.31358H-XU-4	FNMA REMIC Ser 1991-92Z 8.500% 07/25/2		03/01/2012	Paydown		23,820	23,820	24,817	24,158		(339)		(339)		23,820				345	07/25/2021	1
.31358M-P4-0	FNMA REMIC Ser 1992-71X 8.250% 05/25/2		03/01/2012	Paydown		28,957	28,957	30,125	29,373		(416)		(416)		28,957				276	05/25/2022	1
.31358N-SB-4	FNMA REMIC Ser 1992-124 PZ 7.000% 07/2		03/01/2012	Paydown		25,356	25,356	26,088	25,710		(354)		(354)		25,356				232	07/25/2022	1
.31359B-DN-4	FNMA REMIC Ser 1993-115G 5.500% 07/25/		03/01/2012	Paydown		4,430	4,430	4,365	4,383		.47		.47		4,430				39	07/25/2023	1
.31359B-ZK-6	FNMA REMIC Ser 1993-119GA 6.500% 07/25		03/01/2012	Paydown		52,307	52,307	51,620	51,929		.378		.378		52,307				543	07/25/2023	1
.31359E-AT-8	FNMA REMIC Ser 1993-167GA 7.000% 09/25																				

STATEMENT AS OF MARCH 31, 2012 OF THE NATIONWIDE MUTUAL INSURANCE COMPANY

SCHEDULE D - PART 4

Show All Long-Term Bonds and Stock Sold, Redeemed or Otherwise Disposed of During the Current Quarter

1	2	3	4	5	6	7	8	9	10	Change In Book/Adjusted Carrying Value					16	17	18	19	20	21	22
										11	12	13	14	15							
CUSIP Ident-ification	Description	For-foreign	Disposal Date	Name of Purchaser	Number of Shares of Stock	Consid-eration	Par Value	Actual Cost	Prior Year Book/ Adjusted Carrying Value	Unrealized Valuation Increase/ (Decrease)	Current Year's (Amor-tization)/ Accretion	Current Year's Other Than Temporary Impairment Recogn-ized	Total Change in Book/ Adjusted Carrying Value (11 + 12 - 13)	Total Foreign Exchange Change in Book /Adjusted Carrying Value	Book/ Adjusted Carrying Value at Disposal Date	Foreign Exchange Gain (Loss) on Disposal	Realized Gain (Loss) on Disposal	Total Gain (Loss) on Disposal	Bond Interest/ Stock Dividends Received During Year	Stated Con-tractual Maturity Date	NAIC Design-ation or Market In-dicator (a)
.31371E-2M-6	FNMA Pool #250180 8.500% 10/25/14		03/01/2012	Paydown		.829	.829	.833	.827		.1		.1		.829				.12	10/25/2014	1
.31373U-ZC-4	FNMA Pool #304139 9.000% 01/25/25		03/01/2012	Paydown		.96	.96	.101	.100		(.4)		(.4)		.96				.1	01/25/2025	1
.31377M-AP-6	FNMA DUS Pool #380814 6.030% 12/25/19		03/01/2012	Paydown		.40,615	.40,615	.43,592	.42,110		(1,495)		(1,495)		.40,615				.409	12/25/2019	1
.31377T-BE-5	FNMA DUS Pool #386237 4.950% 06/25/19		03/01/2012	Paydown		.6,674	.6,674	.6,964	.6,806		(132)		(132)		.6,674				.55	06/25/2019	1
.31377T-PN-0	FNMA DUS Pool #386629 5.610% 05/25/19		03/01/2012	Paydown		.50,037	.50,037	.51,241	.50,564		(527)		(527)		.469				.469	05/25/2019	1
.313920-XA-3	FNMA REMIC Ser 2001-47 ZK 6.500% 09/25		03/01/2012	Paydown		.64,156	.64,156	.66,328	.65,242		(1,085)		(1,085)		.64,156				.713	09/25/2031	1
.313920-XZ-8	FNMA REMIC Ser 2001-W2 CI AF6 6.589% 1		03/01/2012	Paydown		.33,109	.33,109	.32,913	.33,306		(197)		(197)		.33,109				.294	10/25/2031	1
.31392E-FL-9	FNMA REMIC Ser 2002-55 CI GC 5.500% 09		03/01/2012	Paydown		.148,849	.148,849	.153,734	.150,279		(1,430)		(1,430)		.148,849				.1,285	09/25/2017	1
.31392E-SX-9	FNMA REMIC Ser 2002-59 CI B 5.500% 09/		03/01/2012	Paydown		.42,293	.42,293	.43,971	.43,150		(857)		(857)		.42,293				.385	09/25/2017	1
.31392T-WT-0	FHLMC REMIC Ser 2478 JF 6.000% 08/15/2		03/01/2012	Paydown		.82,058	.82,058	.85,468	.83,276		(1,218)		(1,218)		.82,058				.786	08/15/2022	1
.31392U-KL-7	FHLMC REMIC Ser 2504 N 5.500% 09/15/1		03/01/2012	Paydown		.92,388	.92,388	.94,395	.92,946		(557)		(557)		.92,388				.844	09/15/2017	1
.31392U-MQ-4	FHLMC REMIC Ser 2503 BH 5.500% 09/15/1		03/01/2012	Paydown		.263,147	.263,147	.271,751	.265,145		(1,998)		(1,998)		.263,147				.2,405	09/15/2017	1
.31392U-RH-9	FHLMC REMIC Ser 2501 AN 5.500% 09/15/1		03/01/2012	Paydown		.211,119	.211,119	.218,904	.213,554		(2,434)		(2,434)		.211,119				.1,900	09/15/2017	1
.31393A-2V-8	FNMA REMIC Ser 2003-38 CI MP 5.500% 05		03/01/2012	Paydown		.616,541	.616,541	.630,413	.619,537		(2,996)		(2,996)		.616,541				.5,467	05/25/2032	1
.31393B-T4-7	FNMA REMIC Tr Ser 2003-W6 1A41 5.398%		03/01/2012	Paydown		.169,463	.169,463	.170,787	.169,897		(434)		(434)		.169,463				.1,511	10/25/2042	1
.31393D-J6-9	FNMA REMIC Ser 2003-59 CI VJ 5.000% 08		03/01/2012	Paydown		.910,146	.910,146	.920,101	.909,853		.294		.294		.910,146				.7,449	08/25/2020	1
.31394F-M3-6	FNMA REMIC Ser 2005-84 CI YH 5.500% 09		03/01/2012	Paydown		.95,583	.95,583	.94,761	.95,041		.542		.542		.95,583				.879	09/25/2035	1
.31397E-JY-2	FHLMC REMIC Ser 3259 CI ED 5.000% 10/1		03/01/2012	Paydown		.4,361,998	.4,361,998	.4,013,038	.4,293,175		.68,822		.68,822		.4,361,998				.32,848	10/15/2035	1
.31403A-WY-7	FNMA Pool #743263 3.500% 10/25/18		03/01/2012	Paydown		.78,333	.78,333	.73,045	.75,181		.3,151		.3,151		.78,333				.478	10/25/2018	1
.31408G-KD-8	FNMA Pool #850892 5.000% 10/01/35		03/01/2012	Paydown		.145,132	.145,132	.145,132	.145,132						.145,132				.1,795	10/01/2035	1
.31408J-BM-2	FNMA Pool #852444 5.000% 10/01/35		03/01/2012	Paydown		.4,851	.4,851	.4,851	.4,851						.4,851				.41	10/01/2035	1
.31409Y-L6-2	FNMA Pool #882449 5.000% 01/25/36		03/01/2012	Paydown		.47,925	.47,925	.47,925	.47,925						.47,925				.573	01/25/2036	1
.31412W-TB-2	FNMA Pool #937146 6.500% 05/25/37		03/01/2012	Paydown		.3,642	.3,642	.3,710	.3,709		(67)		(67)		.3,642				.40	05/25/2037	1
.31413H-G3-6	FNMA Pool #945818 6.000% 07/25/37		03/01/2012	Paydown		.774,039	.774,039	.776,700	.776,524		(2,485)		(2,485)		.774,039				.7,762	07/25/2037	1
.34073N-5X-4	Florida Hsng Fin Corp Rev AMT SF Hm Owne		01/01/2012	Call	100.0000	.135,000	.135,000	.135,000	.135,000						.135,000				.3,679	07/01/2023	1FE
.3837H0-NF-6	GNMA REMIC Ser 1996-5 CI Z 7.000% 05/1		03/01/2012	Paydown		.92,053	.92,053	.94,650	.93,808		(1,755)		(1,755)		.92,053				.1,014	05/16/2026	1
.422341-AU-1	Heartland SD Cons Pwr El Rev Ser 1977		01/01/2012	Call	100.0000	.55,000	.55,000	.39,695	.50,090		.4,910		.4,910		.55,000				.1,753	01/01/2016	1
.454806-AU-4	Indiana St Hsg & Cmnty Dev Rev AMT Auth		03/01/2012	Call	100.0000	.345,000	.345,000	.345,000	.345,000						.345,000				.9,080	07/01/2021	1FE
.54627A-DA-2	Louisiana Hsg Fin Agy Mtg Rev AMT Sgl Fa		03/01/2012	Call	100.0000	.130,000	.130,000	.130,179	.130,164		(164)		(164)		.130,000				.987	06/01/2029	1FE
.57563R-JC-4	Massachusetts Educ Fin Rev AMT Issue I S		01/01/2012	Call	100.0000	.450,000	.450,000	.450,000	.450,000						.450,000				.12,825	01/01/2030	1FE
.579073-CL-9	McAlester OK Pub Wks Auth Rev Util Sys S		02/01/2012	Call	100.0000	.135,000	.135,000	.145,417	.135,000						.135,000				.3,881	02/01/2020	1FE
.604111-BH-6	Minnesota Pub Fac Auth Rev Drinking Wtr		03/01/2012	Call	100.0000	.3,000,000	.3,000,000	.3,223,830	.3,004,839		(4,839)		(4,839)		.3,000,000				.78,750	03/01/2012	1FE
.627270-DC-2	Muscatine IA Elec Rev 6.700% 01/01/13		01/01/2012	Call	100.0000	.225,000	.225,000	.192,832	.222,241		.2,759		.2,759		.225,000				.7,538	01/01/2013	1
.627270-DQ-1	Muscatine IA Elec Rev 9.700% 01/01/13		01/01/2012	Call	100.0000	.100,000	.100,000	.115,529	.101,360		(1,360)		(1,360)		.100,000				.4,850	01/01/2013	1
.676907-MM-5	Ohio Hsg Fin Agy Mtg Rev AMT SF Res Mtg		03/01/2012	Call	100.0000	.690,000	.690,000	.690,000	.690,000						.690,000				.16,733	09/01/2026	1FE
.67756Q-AV-9	Ohio St Hsg Fin Agcy Mtg Rev AMT SF Res		03/01/2012	Call	100.0000	.245,000	.245,000	.245,000	.245,000						.245,000				.5,941	09/01/2026	1FE
.83712D-PY-6	South Carolina St Hsg Fin Rev AMT Sgl Fa		01/01/2012	Call	100.0000	.10,000	.10,000	.10,000	.10,000						.10,000				.265	07/01/2023	1FE
.876443-BJ-0	Tarrant Regl Wtr Dist TX Rev Ref & Impt		03/29/2012	Tax Free Exchange		.2,599,954	.2,580,000	.2,760,161	.2,605,021		(5,067)		(5,067)		.2,599,954				.78,260	03/01/2013	1FE
.882797-GL-2	Texas Tech Univ Rev Ref & Impt Fing Sys		03/02/2012	Tax Free Exchange		.4,067,740	.4,000,000	.4,387,320	.4,075,205		(7,465)		(7,465)		.4,067,740				.114,917	08/15/2013	1FE
.911760-EJ-1	Vendee Mtg Tr REMIC Ser 1994-2 3ZB RMBS		03/01/2012	Paydown		.210,429	.210,429	.205,811	.207,478		.2,950		.2,950		.210,429				.2,120	06/15/2024	1
.911760-GT-7	Vendee Mtg Tr REMIC Ser 1995-3 1Z RMBS		03/01/2012	Paydown		.131,910	.131,910	.135,582	.134,085		(2,175)		(2,175)		.131,910				.1,578	09/15/2025	1
.911760-HH-2	Vendee Mtg Tr REMIC Ser 1996-2 1Z RMBS		03/01/2012	Paydown		.127,333	.127,333	.126,700	.126,757		.576		.576		.127,333				.1,438	06/15/2026	1
.911760-LQ-7	Vendee Mtg Tr REMIC Ser 1998-2 CI 1G RMB		03/01/2012	Paydown		.107,695	.107,695	.113,079	.111,120		(3,425)		(3,425)		.107,695				.1,227	06/15/2028	1
.915115-K4-0	University TX Perm Univ Fd Rev Rev Ser A		01/01/2012	Call	100.0000	.285,000	.285,000	.298,385	.285,000						.285,000				.8,906	01/01/2012	1
3199999	Subtotal - Bonds - U.S. Special Revenues					24,749,274	24,661,580	25,209,673	24,727,749		21,520		21,520		24,749,274				454,898	XXX	XXX
.004421-VE-0	ACE Securities Corp Ser 2006-SL1 CI A RM		03/26/2012	Paydown		.99,168	.99,168	.77,847	.17,680		.60,177		.60,177		.99,168				.101	09/25/2035	1FM
.01082#-AA-3	Alameda Cnty CA Ser 2002-A CTL 7.500%		03/15/2012	Redemption	100.0000	.60,488	.60,488	.64,118	.62,691		(2,203)		(2,203)		.60,488				.758	06/15/2021	1
.01877K-AB-9	Alliance Pipeline LP Sr Nt 6.996% 12/3		01/01/2012	Paydown		.50,000	.50,000	.50,000	.50,000						.50,000					12/31/2019	2FE
.021460-AC-4	Countrywide Alternative Ln Tr Ser 2006-1		03/01/2012	Paydown		.3,134	.383,483	.34,062	.6,630		.27,432		.27,432		.34,062		(30,927)	(30,927)	.3,210	06/25/2036	1FM
.021490-AJ-8	Countrywide Alternative Ln Tr Ser 2006-H		03/01/2012	Paydown		.371,599	.371,599	.355,781	.315,752		.40,029		.40,029		.371,599				.4,002	01/25/2047	5FM
.02150F-AA-8	Countrywide Alternative Ln Tr Ser 2007-8		03/01/2012	Paydown		.52,628	.52,628	.44,863	.35,812		.9,052		.9,052		.52,628				.509	05/25/2037	1FM
.02150W-AB-9	Countrywide Alternative Ln Tr Ser 2007-H		03/01/2012	Paydown		.369,200	.369,200	.367,345	.260,155		.107,442		.109,045		.369,200				.1,934	03/25/2047	1FM
.02366#-AA-0	A&E Term Ln Nt 1 10.500% 12/21/16		03/31/2012	Redemption	100.0000	.112,500	.112,500	.112,500	.112,500						.112,500				.2,953	09/30/2016	4Z
.03215P-BN-8	Amresco Resdtl Sec Mtg Loan Ser 1997-1 C		03/01/2012	Paydown		.5,444	.5,444	.5,370	.5,415		.29		.29		.5,444				.86	03/25/2027	1FM
.03215P-DN-6	Amresco Resdtl Sec Mtg Loan PTC Ser 1998		02/01/2012	Paydown		.1,287	.1,287	.1,287	.1,283		.4		.4		.1,287				.9	08/25/2027	1FM

STATEMENT AS OF MARCH 31, 2012 OF THE NATIONWIDE MUTUAL INSURANCE COMPANY

SCHEDULE D - PART 4

Show All Long-Term Bonds and Stock Sold, Redeemed or Otherwise Disposed of During the Current Quarter

1	2	3	4	5	6	7	8	9	10	Change In Book/Adjusted Carrying Value					16	17	18	19	20	21	22
										11	12	13	14	15							
CUSIP Ident-ification	Description	For-eign	Disposal Date	Name of Purchaser	Number of Shares of Stock	Consid-eration	Par Value	Actual Cost	Prior Year Book/ Adjusted Carrying Value	Unrealized Valuation Increase/ (Decrease)	Current Year's (Amor-tization)/ Accretion	Current Year's Other Than Temporary Impairment Recogn-ized	Total Change in Book/ Adjusted Carrying Value (11 + 12 - 13)	Total Foreign Exchange Change in Book /Adjusted Carrying Value	Book/ Adjusted Carrying Value at Disposal Date	Foreign Exchange Gain (Loss) on Disposal	Realized Gain (Loss) on Disposal	Total Gain (Loss) on Disposal	Bond Interest/ Stock Dividends Received During Year	Stated Con-tractual Maturity Date	NAIC Desig-nation or Market In-dicator (a)
..03334@-AA-7	AnchoragePermit Ctr Bldg Ls Tr CTL 6.3		03/15/2012	Redemption 100.0000		37,534	37,534	37,534	37,534						37,534				397	02/15/2025	1
..04529*-AA-2	Aspen Dental Management Term Ln Nt 1 7		03/30/2012	Redemption 100.0000		18,516	18,516	18,145	17,960	246	310		556		18,516				2,716	10/06/2016	4FE
..04529*-AA-2	Aspen Dental Management Term Ln Nt 1 7		03/06/2012	Tax Free Exchange		2,901,861	2,949,481	2,890,835	2,860,997	39,589	1,275		40,864		2,901,861				53,689	10/06/2016	4FE
..04626R-AC-0	Astoria Power Project PTC Ser C ABS 7		03/01/2012	Redemption 100.0000		99,862	99,862	99,862	87,879	11,983			11,983		99,862				1,313	05/01/2021	1AM
..05549@-AA-3	BJs Wholesale Club Inc (HG Bowie Realty)		03/15/2012	Redemption 100.0000		48,154	48,154	48,619	48,449		(295)		(295)		48,154				559	05/15/2022	2
..05948K-X7-9	Bank of America Alt Loan Tr Ser 2005-12		03/01/2012	Paydown		96,349	96,349	94,085	88,872	5,213	2,264		7,477		96,349				851	01/25/2036	4FM
..05950T-AF-2	Banc of America Mtg Securities Ser 2006-		03/01/2012	Paydown		298,915	298,915	279,189	238,827	51,802	8,286		60,088		298,915				2,946	11/20/2046	1FM
..07170L-AE-2	Bausch and Lomb Inc Revolver Nt 2 2.99		01/31/2012	Redemption 100.0000		500,000	500,000	500,000	468,750	31,250			31,250		500,000				1,354	10/25/2013	4FE
..07170L-AE-2	Bausch and Lomb Inc Revolver Nt 5 2.99		03/30/2012	Tax Free Exchange		900,000	900,000	900,000							900,000				7,741	10/25/2013	4FE
..07386H-MD-0	Bear Stearns Alt- A Tr Ser 2004-10 Cl 2A		03/26/2012	Paydown		206,923	206,923	195,156	195,156		11,768		11,768		206,923				364	09/25/2034	1FM
..07401P-AA-2	Bear Stearns Mtg Tr Ser 2007-SL1 Cl 1A R		03/26/2012	Paydown		9,689	73,408	31,892	7,260	24,631			24,631		31,892		(22,203)	(22,203)	(290)	03/25/2037	1FM
..117017-AB-9	Brunswick & Glynn Co Dev Auth Rev Lease		02/15/2012	Redemption 100.0000		227,309	227,309	227,309	227,309						227,309				7,115	02/15/2023	1
..117017-AC-7	Brunswick & Glynn Co Dev Auth Rev Lease		01/15/2012	Redemption 100.0000		169,265	169,265	169,265	169,265						169,265				5,061	01/15/2024	1
..12189P-AH-5	Burlington Northern Santa Fe ETC Ser 200		01/15/2012	Paydown		282,292	282,292	322,750	297,860		(15,568)		(15,568)		282,292				11,162	01/15/2020	1FE
..1248MP-AA-2	C-BASS Tr Ser 2007-MX1 Cl A1 RMBS 6.15		03/23/2012	Paydown		342,664	342,664	342,557	322,668	18,073	1,924		19,997		342,664				(1,678)	12/25/2036	1AM
..12543K-AD-6	Community Health Systems Inc Non-Extende		02/02/2012	Tax Free Exchange		180,674	180,674	180,674	174,995	5,678			5,678		180,674				498	07/25/2014	3FE
..12543K-AD-6	Community Health Systems Inc Non-Extende		02/02/2012	Tax Free Exchange		1,376,524	1,376,524	1,376,524	1,333,261	43,263			43,263		1,376,524				13,638	07/25/2014	3FE
..12543K-AE-4	Community Health Systems Inc Extended Te		03/06/2012	Redemption 100.0000		58,229	58,229	58,229							58,229				169	01/25/2017	3FE
..12543K-AE-4	Community Health Systems Inc Extended Te		02/29/2012	Tax Free Exchange		475,535	475,535	475,535	185,186	6,009			6,009		475,535				6,729	01/25/2017	3FE
..12558M-BM-3	CIT Group Home Eq Loan Tr Ser 2003-1 Cl		03/01/2012	Paydown		22,255	22,255	22,387	10,066	12,278	(89)		12,189		22,255				146	10/20/2032	1FM
..12566U-AN-4	Citimortgage Alternative Ln Tr Ser 2007-		03/01/2012	Paydown		88,125	133,417	117,941	89,187	31,179			31,179		120,366		(32,241)	(32,241)	1,183	02/25/2037	1FM
..12566U-AT-1	Citimortgage Alternative Ln Tr Ser 2007-		03/01/2012	Paydown		943,175	943,175	916,943	923,109		127		127		923,237		19,938	19,938	8,652	02/25/2022	1FM
..12567A-AP-2	Citimortgage Alternative Ln Tr Ser 2007-		03/01/2012	Paydown		95,036	96,307	93,629	81,201	12,680			12,680		93,881		1,156	1,156	890	03/25/2022	1FM
..12638P-AB-5	Credit Suisse Mtg Cap Cft Ser 2007-3 Cl		03/01/2012	Paydown		119,828	119,828	103,505	62,406	41,098	16,323		57,421		119,828				867	04/25/2037	1FM
..12644@-BF-1	CTL Cap Tr Everett Realty CTL 7.500% 0		03/15/2012	Redemption 100.0000		24,369	24,369	24,369	24,369						24,369				314	02/15/2027	2
..12644@-BQ-7	CTL Cap Tr Ser 2002-34 Cl A Walgreen CTL		03/15/2012	Redemption 100.0000		19,879	19,879	19,879	19,879						19,879				223	07/15/2022	1
..12644@-BR-5	CTL Cap Tr Ser 2002-21Aurora HealthcareCT		03/15/2012	Redemption 100.0000		44,366	44,366	44,366	44,366						44,366				493	10/15/2022	2
..12644@-BS-3	CTL Cap Tr Walgreens CTL 6.620% 01/15/		03/15/2012	Redemption 100.0000		18,807	18,807	18,995	18,929		(122)		(122)		18,807				208	01/15/2023	1
..126650-BQ-2	CVS Caremark Corp PTC Nt ABS 6.943% 01		03/10/2012	Redemption 100.0000		63,931	63,931	58,715	59,163		4,768		4,768		63,931				741	01/10/2030	1AM
..126670-FB-9	CIABS Inc Ser 2005-1M2 Cl A3 RMBS 0.51		03/26/2012	Paydown		218,396	218,396	213,529	153,672	59,857			4,867		218,396				241	01/25/2036	1FM
..126673-3W-0	CIABS Inc Ser 2005-1M1 Cl A2 RMBS 0.52		03/26/2012	Paydown		85,504	85,504	82,246	85,103		401		401		85,504				86	11/25/2035	1FM
..126673-VE-9	CIABS Inc Ser 2004-U Cl 2A RMBS 0.512%		03/15/2012	Paydown		229,858	229,858	95,854	95,854		134,004		134,004		229,858				224	03/15/2034	1FM
..12667G-W7-4	Countrywide Alternative Ln Tr Ser 2005-3		03/01/2012	Paydown		172,274	172,274	170,739	151,851	18,963	1,460		20,423		1,588				1,588	09/25/2035	1FM
..12668@-AC-8	CIABS Inc Ser 2006-H Cl 2A1B RMBS 0.39		03/15/2012	Paydown		64,583	64,583	22,359	22,359		42,225		42,225		64,583				49	11/15/2036	1FM
..12668@-YS-8	Countrywide Alternative Ln Tr Ser 2005-5		03/01/2012	Paydown		26,578	26,578	26,453	18,668	7,789			7,910		26,578				281	12/25/2035	1FM
..12669@-NS-3	CIHL Inc Ser 2005-27 Cl 1A3 RMBS 5.500		03/01/2012	Paydown		135,055	135,055	131,447	133,595		1,460		1,460		135,055				1,348	12/25/2035	1FM
..12669@-IE-4	CIHL Inc Ser 2006-HYB1 Cl 1A1 RMBS 2.8		03/01/2012	Paydown		176,418	492,241	370,043	201,538	168,505			168,505		370,043		(193,625)	(193,625)	2,275	03/20/2036	1FM
..12669C-E4-8	CIWBS Inc Ser 2002-8 Cl A4 RMBS 6.500%		03/01/2012	Paydown		96,030	96,030	99,511	96,460		(430)		(430)		96,030				895	07/25/2032	1FM
..12669E-Y9-1	CIWALT Loan Tr Ser 2003-J1 Cl 1A8 RMBS		03/01/2012	Paydown		343,771	343,771	330,450	332,703		11,068		11,068		343,771				3,091	10/25/2033	1FM
..12669F-D2-6	CIWL Inc Ser 2004-10 Cl A10 RMBS 5.000		03/01/2012	Paydown		55,235	55,235	51,713	53,988		1,246		1,246		55,235				468	07/25/2034	1FM
..12669F-T2-9	CIHL Inc Ser 2004-14 Cl 2A5 RMBS 2.723		03/01/2012	Paydown		376,258	376,258	369,232	371,672		4,585		4,585		376,258				971	08/25/2034	1FM
..12669G-R3-7	Countrywide Home Loans Ser 2005-15 Cl A7		03/01/2012	Paydown		292,624	292,624	288,006	273,761	17,064			18,863		292,624				2,882	08/25/2035	1FM
..15189@-AA-7	Centerpoint Anchorage Tr PTC Lease Bkd C		03/15/2012	Redemption 100.0000		64,525	64,525	72,291	69,233		(4,708)		(4,708)		64,525				851	09/15/2022	2
..160841-AA-0	Charlotte Gateway Village LLC CTL 6.41		03/01/2012	Redemption 100.0000		113,860	113,860	113,860	113,860						113,860				1,219	12/01/2016	1

STATEMENT AS OF MARCH 31, 2012 OF THE NATIONWIDE MUTUAL INSURANCE COMPANY

SCHEDULE D - PART 4

Show All Long-Term Bonds and Stock Sold, Redeemed or Otherwise Disposed of During the Current Quarter

1	2	3	4	5	6	7	8	9	10	Change In Book/Adjusted Carrying Value					16	17	18	19	20	21	22	
										11	12	13	14	15								
CUSIP Ident- ification	Description	For- eign	Disposal Date	Name of Purchaser	Number of Shares of Stock	Consid- eration	Par Value	Actual Cost	Prior Year Book/ Adjusted Carrying Value	Unrealized Valuation Increase/ (Decrease)	Current Year's (Amor- tization)/ Accretion	Other Than Temporary Impairment Recogn- ized	Total Change in Book/ Adjusted Carrying Value (11 + 12 - 13)	Total Foreign Exchange Change in Book /Adjusted Carrying Value	Book/ Adjusted Carrying Value at Disposal Date	Foreign Exchange Gain (Loss) on Disposal	Realized Gain (Loss) on Disposal	Total Gain (Loss) on Disposal	Bond Interest/ Stock Dividends Received During Year	Stated Con- tractual Maturity Date	NAIC Desig- nation or Market In- dicator (a)	
..16119#-AA-8	Charter Communications TL C-Ext 1L Nt 2		03/30/2012	Redemption 100.0000		85,213	85,213	79,674	80,852				4,361		85,213				825	09/06/2016	3FE	
..16165M-AD-0	Chaseflex Tr Ser 2006-2 CI A2B RMBS 0		03/29/2012	Paydown		57,820	57,820	44,256	44,831				12,990		57,820				(2,070)	09/25/2036	1FM	
..16165V-AM-0	Chaseflex Tr Ser 2007-1 CI 2A9 RMBS 6		03/01/2012	Paydown		44,153	97,553	79,952	65,554	17,669		103	17,772		83,327		(39,173)		1,066	02/25/2037	1FM	
..16675H-AL-6	Chevron Corp Trust Fund Gtd Amortizing N		01/01/2012	Redemption 100.0000		116,284	116,284	127,796	118,022		(1,738)		(1,738)		116,284				4,260	01/01/2013	1FE	
..17025Q-AC-1	Countrywide Home Loans Ser 2007-J3 CI A3		03/01/2012	Paydown		308,042	319,788	271,720	255,690	36,658		20,436	57,094		312,785		(4,743)		3,054	07/25/2037	3FM	
..171265-AD-3	Chugach Electric Association Sr Nt 2002		02/01/2012	Maturity		2,000,000	2,000,000	2,070,280	2,000,791			(791)	(791)		2,000,000				62,000	02/01/2012	1FE	
..17275R-AD-4	Cisco Sys Inc Nt 5.900% 02/15/39		03/27/2012	Nomura Securities Int'l Inc		6,125,200	5,000,000	5,322,250	5,310,926		(1,239)		(1,239)		5,309,688		815,512		815,512	184,375	02/15/2039	1FE
..181593-AF-1	Clarke American Term Ln B Nt 3 (Harland		03/30/2012	Redemption 100.0000		52,170	52,170	46,612	44,116	4,439		3,615	8,054		52,170				365	06/30/2014	4FE	
..18976G-AZ-9	Citimortgage Alternative Ln Tr Ser 2007-		03/01/2012	Paydown		749,701	749,701	704,772	715,371			34,330	34,330		749,701				5,083	06/25/2022	1FM	
..20825C-AQ-7	Conocophillips Nt 6.500% 02/01/39		01/05/2012	Credit Suisse First																		
..210805-BU-0	Boston		01/02/2012	Paydown		13,699,400	10,000,000	11,384,550	11,336,182		(521)		(521)		11,335,660		2,363,740		287,083	02/01/2039	1FE	
..210805-CB-1	Continental Airlines Inc EETC Ser 1997-4		03/15/2012	Paydown		1,388,020	1,388,020	1,372,288	1,380,967			7,052	7,052		1,388,020				47,887	01/02/2018	2AM	
..251510-AW-3	Continental Airlines Inc EETC Ser 1998-1		03/15/2012	Paydown		543,489	543,489	510,080	528,334			15,154	15,154		543,489				18,066	03/15/2019	1AM	
..251510-AW-3	Deutsche Alt-A Sec Inc Ser 2003-2XS CI A		03/01/2012	Paydown		169,706	169,706	169,670	169,439			267	267		169,706				1,598	09/25/2033	1FM	
..251563-CB-6	Deutsche Mtg Sec Inc Ser 2004-1 CI A6 RM		03/01/2012	Paydown		232,482	232,482	232,416	232,073			409	409		232,482				1,668	12/25/2033	1FM	
..251563-DM-1	Deutsche Mtg Sec Inc Ser 2004-2 CI A6 RM		03/01/2012	Paydown		314,021	314,021	313,945	313,549			472	472		314,021				2,074	01/25/2034	1FM	
..25212F-AJ-6	Dex Media East LLC Delayed Draw TL B Nt		02/29/2012	Tax Free Exchange		46,113	131,300	46,113	46,113						46,113				1,060	10/24/2014	5FE	
..25212F-AJ-6	Dex Media East LLC Delayed Draw TL B Nt		03/30/2012	Redemption 100.0000		131,182	131,182	46,071			85,111		85,111		131,182				441	10/24/2014	5FE	
..25212F-AJ-6	Dex Media East LLC Delayed Draw TL B Nt		03/30/2012	Tax Free Exchange		41	118	41							41				1	10/24/2014	5FE	
..25527#-AB-3	Diversified Machine Inc Term Ln Nt 1 9		03/30/2012	Redemption 100.0000		21,250	21,250	20,825	20,828		422		422		21,250				584	12/01/2016	4FE	
..25755T-AA-8	Domino's Pizza Master Trust Frnch Ln Ser		03/23/2012	Call 100.0000		25,000,000	25,000,000	24,999,040	24,999,887		113		113		25,000,000				540,714	04/25/2037	2FE	
..26817M-AB-5	Dynegy Power Term Ln Nt 1 9.250% 08/05		03/30/2012	Redemption 100.0000		65,438	65,438	62,166	62,350		3,087		3,087		65,438				1,530	08/05/2016	4FE	
..268617-BH-9	Enterprise Mtg Accept Co Frch Ln OwnTr20		03/01/2012	Direct		49,079	49,079										49,079		49,079	01/15/2027	1AM	
..29439@-AA-6	EQT Production Co Gtd Sr Nt 7.760% 02/		02/28/2012	Redemption 100.0000		75,800	75,800	76,387	76,280		(480)		(480)		75,800					02/28/2016	2	
..30068*-AA-4	Excelitas Technologies (IDS) Term Ln B		03/30/2012	Redemption 100.0000		8,750	8,750	8,663	8,400	276		74	350		8,750				105	11/29/2016	4FE	
..301965-CE-7	FFCA Sec Lending Corp Frnch Ln Ser1999-2		03/01/2012	Paydown		35,986	35,986	35,578	35,452	290		243	533		35,986				472	05/18/2026	1AM	
..30260@-AA-8	FMV Smithtown Assoc CTL 7.700% 10/04/1		03/01/2012	Redemption 100.0000		115,093	115,093	119,696	117,336		(2,244)		(2,244)		115,093				1,480	10/04/2019	2	
..31331F-AV-3	Fedex Corp PTC Ser 1997-B ABS 7.520% 0		02/10/2012	Call 100.0000		418,434	418,434	442,193	422,619	1,077		(5,261)	(4,184)		418,434				17,918	01/15/2018	2FE	
..31331F-AV-3	Fedex Corp PTC Ser 1997-B ABS 7.520% 0		01/15/2012	Redemption 100.0000		338,053	338,053	357,247	341,433	870		(4,250)	(3,380)		338,053				12,711	01/15/2018	2FE	
..31331F-AV-7	Fedex Corp PTC Ser 1998-1 CI B ABS 6.8		01/15/2012	Paydown		60,993	60,993	60,993	60,993						60,993				2,087	01/15/2019	2AM	
..32007U-AF-6	First Data Corp Term Ln B1 Nt 4 2.992%		03/23/2012	Redemption 100.0000		108,516	108,516	105,717	97,755	9,357		1,404	10,761		108,516				983	09/24/2014	4FE	
..32007U-AF-6	First Data Corp Term Ln B1 Nt 4 2.992%		03/26/2012	Tax Free Exchange		269,392	269,392	269,392	242,677	26,715			26,715		269,392				1,947	09/24/2014	4FE	
..32007U-AG-4	First Data Corp Term Ln B2 Nt 1 2.992%		03/23/2012	Redemption 100.0000		185,968	185,968	157,375	166,162		19,806		19,806		185,968				1,745	09/24/2014	4FE	
..32007U-AG-4	First Data Corp Term Ln B2 Nt 1 2.992%		03/26/2012	Tax Free Exchange		417,514	461,667	395,402	413,702	74		3,738	3,812		417,514				3,448	09/24/2014	4FE	
..32007U-AH-2	First Data Corp Term Ln B3 Nt 4 2.992%		03/23/2012	Redemption 100.0000		157,628	157,628	132,801	140,112		17,516		17,516		157,628				1,428	09/24/2014	4FE	
..32007U-AH-2	First Data Corp Term Ln B3 Nt 4 2.992%		03/26/2012	Tax Free Exchange		373,277	391,312	363,922	350,403	21,353		1,521	22,874		373,277				2,795	09/24/2014	4FE	
..32052E-AA-7	First Horizon Mtg PT Tr Ser 2006-AR3 CI		02/01/2012	Paydown		28,280	28,280	26,783	18,504	8,279		1,497	9,776		28,280				86	11/25/2036	1FM	
..32052W-AC-3	First Horizon Mtg PT Tr Ser 2007-FA4 CI		03/01/2012	Paydown		61,720	139,977	121,419	85,898	35,522			35,522		121,419		(59,699)		1,557	08/25/2037	1FM	
..35729Q-AS-7	Fremont Home Loan Tr Ser 2006-B CI SLA R		03/25/2012	Redemption 49.2755		23,762	48,222	23,762	3,192	20,570			20,570		23,762				21,940	08/25/2036	1FM	
..35729Q-AS-7	Fremont Home Loan Tr Ser 2006-B CI SLA R		03/25/2012	Capital Distribution		24,460		24,460							24,460					08/25/2036	1FM	
..35729T-AD-4	Fremont Home Loan Owner Tr Ser 2006-C CI		03/26/2012	Paydown		70,933	70,933	43,989	27,204	16,786		26,944	43,730		70,933				47	10/25/2036	1FM	
..36161R-AD-1	GE Cap Assurance Co Ser 2003-1 CI A4 CMB		03/01/2012	Paydown		253,929	253,929	255,198	254,006			(77)	(77)		253,929				2,539	05/12/2035	1FM	
..36242D-7Q-0	GS Mortgage Securities Corp Ser 2005-5F		03/01/2012	Paydown		92,904	92,904	88,288	90,378				2,526		92,904				729	06/25/2035	1FM	
..39539M-AA-7	Greenpoint Mtg Funding Tr Ser 2007-AR3 C		03/26/2012	Paydown		231,682	231,682	218,952	125,760	93,192		12,730	105,922		231,682				198	06/25/2037	1FM	

STATEMENT AS OF MARCH 31, 2012 OF THE NATIONWIDE MUTUAL INSURANCE COMPANY

SCHEDULE D - PART 4

Show All Long-Term Bonds and Stock Sold, Redeemed or Otherwise Disposed of During the Current Quarter

1	2	3	4	5	6	7	8	9	10	Change In Book/Adjusted Carrying Value					16	17	18	19	20	21	22
										11	12	13	14	15							
CUSIP Ident-ification	Description	For-foreign	Disposal Date	Name of Purchaser	Number of Shares of Stock	Consid-eration	Par Value	Actual Cost	Prior Year Book/ Adjusted Carrying Value	Unrealized Valuation Increase/ (Decrease)	Current Year's (Amor-tization)/ Accretion	Current Year's Other Than Temporary Impairment Recogn-ized	Total Change in Book/ Adjusted Carrying Value (11 + 12 - 13)	Total Foreign Exchange Change in Book /Adjusted Carrying Value	Book/ Adjusted Carrying Value at Disposal Date	Foreign Exchange Gain (Loss) on Disposal	Realized Gain (Loss) on Disposal	Total Gain (Loss) on Disposal	Bond Interest/ Stock Dividends Received During Year	Stated Con-tractual Maturity Date	NAIC Desig-nation or Market In-dicator (a)
..402812-AF-8	Gundle (SLT Environmental) 1st Lien TL (01/06/2012	Tax Free Exchange		..44,592	..45,000	..44,550	..43,875	..716	..1		..717		..44,592				..823	..05/27/2016	4FE
..402812-AF-8	Gundle (SLT Environmental) 1st Lien TL (03/30/2012	Redemption 100.0000		..45,000	..45,000	..44,554	..43,875	..719	..406		..1,125		..45,000				..803	..05/27/2016	4FE
..41162*-AA-6	Harbourvest Partners LP Term Ln Nt 5 6		03/30/2012	Redemption 100.0000		..58,217	..58,217	..57,721			..496		..496		..58,217				..778	..12/17/2016	3Z
..41162*-AA-6	Harbourvest Partners LP Term Ln Nt 1 6		01/13/2012			..50,000	..50,000	..49,500	..49,572		..428		..428		..50,000				..790	..12/17/2016	5*
..41162*-AA-6	Harbourvest Partners LP Term Ln Nt 1 6		01/13/2012	Tax Free Exchange		..57,721	..58,217	..57,635	..57,719		..3		..3		..57,721				..1,850	..12/17/2016	5*
..41164T-AA-0	Harborview Mtg Loan Tr Ser 2007-A CI A R		03/19/2012	Paydown		..101,948	..714,281	..135,713	..135,713						..135,713		..(33,766)	..(33,766)	..626	..06/21/2037	1FM
..41164Y-AB-7	Harborview Mtg Loan Tr Ser 2007-4 CI 2A1		03/19/2012	Paydown		..145,751	..145,751	..142,061	..86,154	..56,893	..2,703		..59,596		..145,751				..113	..07/19/2047	1FM
..41164Y-AB-7	Harborview Mtg Loan Tr Ser 2007-4 CI 2A1		03/19/2012	Redemption 100.0000																	
..42703*-AA-0	Herbst Gaming Inc New Term Ln Nt 1 10.0		03/30/2012			..51,886	..51,886	..53,961	..51,918	..2,677	..(2,710)		..(33)		..51,886				..984	..12/31/2015	4FE
..44329E-AC-5	HSI Asset Loan Obligation Ser 2007-AR2 C		03/01/2012	Paydown		..75,972	..150,875	..91,670	..91,670						..91,670		..(15,698)	..(15,698)	..1,671	..09/25/2037	1FM
..44701P-AQ-7	Huntsman International Inc Non-Extended		03/06/2012	Tax Free Exchange		..2,444,651	..2,475,944	..2,407,292	..2,407,292	..45,130	..2,499		..47,629		..2,444,651				..24,239	..04/19/2014	3FE
..45254N-MY-0	IMPAC CMB Tr Ser 2005-2 CI 1A1 RMBS 0		03/26/2012	Paydown		..132,759	..132,759	..129,286	..129,286		..3,473		..3,473		..132,759				..240	..04/25/2035	1FM
..45254N-MY-0	IMPAC CMB Tr Ser 2005-2 CI 1A1 RMBS 0		03/26/2012	Redemption 100.0000																	
..45256#-AA-0	Impact CIL Parent LLC Revolving Nt Ser 2		03/28/2012			..230,056	..230,056	..230,056	..230,056						..230,056				..927	..08/22/2013	2AM
..45256H-AA-6	Impact Funding LLC Ctf Tranche A CMBS		03/01/2012	Paydown		..41,374	..41,374	..42,534	..42,050		..(676)		..(676)		..41,374				..(15,455)	..07/01/2022	1FE
..45257H-AA-5	Impact Funding LLC Ser 2010-1 CI A1 CMBS		03/01/2012	Paydown		..146,217	..146,217	..146,296	..146,282		..(64)		..(64)		..146,217				..1,117	..01/25/2051	1FE
..45660N-UB-9	Residential Asset Sec Tr Ser 2004-A4 CI		03/01/2012	Paydown		..276,578	..276,578	..277,096	..275,629		..949		..949		..276,578				..2,117	..08/25/2034	1FM
..456652-AA-4	Indymac Indx Mtg Ln Tr Ser 2007-A1 CI A1		03/01/2012	Paydown		..185,350	..185,350	..185,871	..153,850	..31,893	..(393)		..31,500		..185,350				..2,388	..08/25/2037	1FM
..45668J-AD-8	Indymac Indx Mtg Ln Tr Ser 2006-AR33 CI		03/01/2012	Paydown		..315,879	..315,879	..316,462	..250,004	..65,435	..440		..65,875		..315,879				..(25,409)	..01/25/2037	1FM
..466247-HB-9	JP Morgan Mtg Tr Ser 2006-A2 CI 1A1 RMBS		02/01/2012	Paydown		..18,403	..18,403	..18,322	..12,660	..5,702	..41		..5,743		..18,403				..65	..04/25/2036	1FM
..466247-YM-9	JP Morgan Mtg Tr Ser 2005-A8 CI 2A1 RMBS		03/01/2012	Paydown		..355,107	..355,107	..351,112	..343,205	..10,925	..976		..11,901		..355,107				..1,387	..11/25/2035	2FM
..48126B-AA-1	JPMorgan Chase & Co Sr Nt 5.400% 01/06		01/19/2012	Morgan/JP/Securities - Bonds		..5,080,300	..5,000,000	..4,991,750	..4,991,750		..20		..20		..4,991,770		..88,530	..88,530	..24,000	..01/06/2042	1FE
..48126B-AA-1	JPMorgan Chase & Co Sr Nt 5.400% 01/06		01/19/2012	Redemption 100.0000																	
..51783Q-AG-3	Las Vegas Sands (Venetian Cas) Term Ln B		03/30/2012	Redemption 100.0000		..3,183	..3,183	..3,076	..3,048	..65	..70		..135		..3,183				..23	..11/23/2016	3FE
..51783Q-AG-3	Las Vegas Sands (Venetian Cas) Term Ln B		03/30/2012			..804	..804	..804	..772	..32			..32		..804				..6	..11/23/2016	3FE
..52108H-3E-2	LB-UBS Comm Mtg Tr Ser 2005-C2 CI A3 CMB		01/11/2012	Paydown		..5,618,198	..5,618,198	..5,728,587	..5,617,633		..564		..564		..5,618,198				..22,997	..04/15/2030	1FM
..52108M-AB-9	LB-UBS Comm Mtg Tr Ser 2005-C7 CI A2 CMB		03/11/2012	Paydown		..616,515	..616,515	..619,594	..616,194		..321		..321		..616,515				..4,526	..11/15/2030	1FM
..52108M-AB-9	LB-UBS Comm Mtg Tr Ser 2005-C7 CI A2 CMB		03/11/2012	Redemption 100.0000																	
..52465#-BF-1	Legg Mason Mtg Cap Corp Ser 2001-CTL-25		03/10/2012	Redemption 100.0000		..58,011	..58,011	..62,909	..61,261		..(3,250)		..(3,250)		..58,011				..619	..04/10/2017	1
..52465#-BH-7	Legg Mason Mtg Cap Corp Ser 2002-CTL-12		03/10/2012	Redemption 100.0000		..18,007	..18,007	..20,377	..19,408		..(1,401)		..(1,401)		..18,007				..211	..04/10/2017	1
..52467@-AH-8	Legg Mason Mtg Cap Corp CTL 7.750% 01/		03/15/2012	Redemption 100.0000		..38,059	..38,059	..39,915	..39,085		..(1,026)		..(1,026)		..38,059				..493	..01/15/2021	3
..52467@-AW-5	Legg Mason Mtg Cap Corp CTL 5.070% 02/		03/05/2012	Redemption 100.0000		..50,365	..50,365	..50,365	..50,365						..50,365				..426	..02/05/2013	1
..52467@-BC-8	Legg Mason Mtg Cap Corp Ser 2003 CI A CT		03/15/2012			..30,802	..30,802	..33,879	..32,286		..(1,484)		..(1,484)		..30,802				..422	..11/15/2018	2
..52520M-GQ-0	Lehman Mtg Tr Ser 2006-2 CI 6A1 RMBS 6		03/01/2012	Paydown		..188,247	..188,247	..188,364	..183,134	..5,051	..61		..5,112		..188,247				..1,006	..04/25/2036	3FM
..52520M-GQ-0	Lehman Mtg Tr Ser 2006-2 CI 6A1 RMBS 6		03/01/2012	Redemption 100.0000																	
..54323M-AC-2	Longview Power LLC Delayed Draw TL B Nt		03/30/2012			..7,760	..7,760	..7,197	..6,770	..664	..326		..990		..7,760				..131	..03/01/2014	4FE
..55275B-AD-9	Master Asset Bkd Sec Tr Ser 2006-NC2 CI		03/26/2012	Paydown		..90,324	..90,324	..51,355	..22,139	..29,217	..38,969		..68,186		..90,324				..77	..08/25/2036	1FM
..55275S-AR-1	Master Alternative Loans Tr Ser 2007-1 C		03/01/2012	Paydown		..237,392	..237,392	..214,488	..218,836		..18,557		..18,557		..237,392				..2,374	..11/25/2021	1FM
..57643A-S6-2	Master Asset Securitization Tr Ser 2005-		03/01/2012	Paydown		..156,462	..156,462	..155,000	..155,000		..1,462		..1,462		..156,462				..1,294	..06/25/2015	1FM
..59020U-3X-1	Merrill Lynch Crd Bse A S & S Ser 2006-W		03/26/2012	Paydown		..276,125	..276,125	..233,219	..251,966		..24,159		..24,159		..276,125				..191	..01/25/2037	1FM
..59020U-P7-4	Merrill Lynch Crd Bse A S & S Ser 2005-A		03/01/2012	Paydown		..398,334	..398,334	..387,802	..391,771		..6,562		..6,562		..398,334				..3,463	..08/25/2036	1FM
..59549R-AC-8	Mid State Tr X Ser 10 CI M1 ABS 6.280%		03/15/2012	Paydown		..83,592	..83,592	..70,291	..70,291		..13,301		..13,301		..83,592				..825	..02/15/2036	1AM
..59549W-AB-9	Mid State Tr Ser 11 CI M1 ABS 5.598% 0		03/15/2012	Paydown		..44,552	..44,552	..44,551	..44,552						..44,552				..468	..07/15/2038	2AM
..59549W-AB-9	Mid State Tr Ser 11 CI M1 ABS 5.598% 0		03/15/2012	Redemption 100.0000																	
..598326-A*-7	Midwest Ind Trans Sys Opr Inc Sr Nt 4		02/28/2012			..428,571	..428,571	..428,571	..428,571						..428,571				..9,900	..02/28/2013	1
..60467M-AA-9	Mirant Mid-Atlantic LLC PTC Ser A ABS		01/01/2012	Paydown		..155	..155	..167	..157		..(2)		..(2)		..155				..7	..06/30/2012	4AM
..61745M-2C-6	Morgan Stanley Cap I Ser 2005-I09 CI A3		03/01/2012	Paydown		..235,220	..235,220	..232,445	..234,382		..837		..837		..235,220				..1,717	..07/15/2056	1FM
..61745M-6D-0	Morgan Stanley Cap I Ser 2005-H06 CI A2A		03/01/2012	Paydown		..80,360	..80,360	..80,801	..80,340		..19		..19		..80,360				..560	..08/13/2042	1FM
..61745M-VW-0	Morgan Stanley Cap I Ser 2004-1 CI 1A3 R		03/01/2012	Paydown		..30,267	..30,267	..30,267	..30,267						..30,267				..249	..11/25/2018	1FM
..61747W-AF-6	Morgan Stanley Sr Nt 5.750% 01/25/21		02/29/2012	Various		..10,734,223	..11,000,000	..11,024,750	..11,022,975		..(344)		..(344)		..11,022,630		..(288,408)	..(288,408)	..378,142	..01/25/2021	1FE

STATEMENT AS OF MARCH 31, 2012 OF THE NATIONWIDE MUTUAL INSURANCE COMPANY

SCHEDULE D - PART 4

Show All Long-Term Bonds and Stock Sold, Redeemed or Otherwise Disposed of During the Current Quarter

1	2	3	4	5	6	7	8	9	10	Change In Book/Adjusted Carrying Value					16	17	18	19	20	21	22
										11	12	13	14	15							
CUSIP Ident- ification	Description	For- eign	Disposal Date	Name of Purchaser	Number of Shares of Stock	Consid- eration	Par Value	Actual Cost	Prior Year Book/ Adjusted Carrying Value	Unrealized Valuation Increase/ (Decrease)	Current Year's (Amor- tization)/ Accretion	Current Year's Other Than Temporary Impairment Recogn- ized	Total Change in Book/ Adjusted Carrying Value (11 + 12 - 13)	Total Foreign Exchange Change in Book /Adjusted Carrying Value	Book/ Adjusted Carrying Value at Disposal Date	Foreign Exchange Gain (Loss) on Disposal	Realized Gain (Loss) on Disposal	Total Gain (Loss) on Disposal	Bond Interest/ Stock Dividends Received During Year	Stated Con- tractual Maturity Date	NAIC Desig- nation or Market In- dicator (a)
..61748H-LC-3	Morgan Stanley Mtg Tr Ser 2005-5AR Cl 3A		03/01/2012	Paydown		295,460	295,460	262,387	192,402	69,985	33,073		103,058		295,460				1,188	09/25/2035	1FM
..61749T-AA-2	Morgan Stanley Mtg Loan Tr Ser 2006-10SL		03/26/2012	Paydown		259,583	259,583	119,682	53,840	65,870	139,873		205,743		259,583				167	08/25/2036	1FM
..63000P-AD-4	NaNa Development 1st Lien TL Nt 1 6.50		03/30/2012	Redemption	100.0000		187,500	183,750	180,000	3,990	3,510		7,500		187,500				3,324	07/20/2016	3FE
..636516-AB-2	National Inst of Hlth Fishers Pl I Bldg		01/15/2012	Redemption	100.0000		64,235	64,235	64,235						64,235				2,248	01/15/2024	1
..636517-AA-2	National Inst of Hlth Fishers Pl II Bldg		01/15/2012	Redemption	100.0000		32,331	32,331	32,331						32,331				1,143	07/15/2022	1
..63651P-AA-2	National Inst Health Twinbrook B Bldg Ls		03/15/2012	Redemption	100.0000		58,086	58,086	58,086						58,086				568	01/15/2019	1
..636930-AA-7	NIH 5635 Fishers Place CTL 5.330% 03/1		03/15/2012	Redemption	100.0000		127,856	127,856	127,856						127,856				1,145	03/15/2014	1
..64508Q-AA-3	New Haven Fed Office Bldg Ls GSA Gtd Tr		01/15/2012	Redemption	100.0000		220,737	220,737	220,737						220,737				6,512	01/15/2020	1
..65409Y-AM-7	Nielsen Finance LLC (VNU) Non-Extended T	E	02/02/2012	Paydown		1,746,460	1,746,460	1,742,867	1,721,355	23,780	1,326		25,106		1,746,460				6,190	08/09/2013	3FE
..65535V-CN-6	Nomura Asset Sec Corp Ser 2004-AP1 Cl A6		03/01/2012	Paydown		192,944	192,944	192,940	192,723		221		221		192,944				1,686	03/25/2034	1FM
..65535V-US-5	Nomura Asset Sec Corp Ser 2006-AR2 Cl 3A		03/26/2012	Paydown		24,094	24,094	7,529	7,529		16,565		16,565		24,094				19	04/25/2036	1FM
..65536H-CQ-9	Nomura Home Equity Loan Inc Ser 2006-HE1		03/26/2012	Paydown		394,312	394,312	383,496	383,496		10,816		10,816		394,312				322	02/25/2036	1FM
..67020B-AA-8	NRRC-D Facilities Corp GSA Rev Bd Ls Ren		03/07/2012	Tax Free Exchange		106,302	106,302	106,302	106,302						106,302				1,154	11/07/2023	1
..67073E-AD-2	Nuveen Investments Inc Non-Extended Term		03/09/2012	Tax Free Exchange		176,734	176,734	176,734	168,074	8,660			8,660		176,734				2,643	11/13/2014	4FE
..67073E-AD-2	Nuveen Investments Inc Non- Extended Ter		03/09/2012	Tax Free Exchange		239,046	239,046	239,046	227,333	11,713			11,713		239,046				2,977	11/13/2014	4FE
..674135-CT-3	Oakwood Mtg Inv Inc Sr Sub PTC 1997-D A3		03/01/2012	Paydown		323	323	327	322		1		1		323				4	02/15/2028	1FE
..69266*-AA-2	Ozburn Hessey Holding 1st Lien Term Ln N		03/30/2012	Tax Free Exchange		7,432	7,500	7,406	6,572	857	3		860		7,432				160	04/08/2016	4FE
..69353C-A*-2	PRA International Term Ln Nt 2 3.601%		03/30/2012	Redemption	100.0000		238,636	233,864	229,091	7,370	2,176		9,546		238,636				2,519	12/13/2014	3FE
..69353C-A*-2	PRA International Term Ln Nt 1 3.724%		03/01/2012	Tax Free Exchange		67,591	68,182	66,818	65,455	2,104	33		2,137		67,591				568	12/13/2014	3FE
..69384B-AA-7	PSC Industrial Ltd Term Ln Nt 5 7.750%		01/31/2012	Tax Free Exchange		109,662	111,429	109,603	108,643	990	29		1,019		109,662				1,557	07/30/2016	3Z
..73664#-AA-8	Portland Natural Gas Trans Sys Sr Sec Nt		03/31/2012	Redemption	100.0000		97,773	97,773	97,773						97,773				1,442	12/31/2018	2
..74589#-AA-8	Pumpniks of Hallandale CTL 7.800% 07		03/15/2012	Paydown		42,179	42,179	43,877	42,577		(398)		(398)		42,179				550	07/15/2014	1
..74924D-AA-7	Residential Accredit Loans Inc Ser 2007-		03/01/2012	Redemption	100.0000		104,661	198,825	144,024	43,706			43,706		144,024		(39,363)	(39,363)	2,321	09/25/2037	1FM
..74956F-AG-0	RH Donnelley New Term Ln Nt 6 D3-Exit		03/09/2012	Tax Free Exchange		93,930	93,930	40,390			53,540		53,540		93,930					10/24/2014	5FE
..74956F-AG-0	RH Donnelley New Term Ln Nt 6 D3-Exit		03/30/2012	Redemption	100.0000		89,381	207,863	89,381						89,381				4,037	10/24/2014	5FE
..74956F-AG-0	RH Donnelley New Term Ln Nt 2 D3-Exit		03/30/2012	Tax Free Exchange		31,686	31,686	13,625	11,090	2,535	18,061		20,596		31,686				721	10/24/2014	5FE
..74956F-AG-0	RH Donnelley New Term Ln Nt 1 D3-Exit		02/29/2012	Tax Free Exchange		129,771	301,793	129,771	105,627	24,143			24,143		129,771				7,176	10/24/2014	5FE
..74978A-AB-6	RAAC Ser 2007-SP1 Cl A2 RMBS 0.592% 03		02/17/2012	Amherst Securities		4,516,166	4,732,066	4,366,810	4,366,810						4,366,810		149,356	149,356	4,841	03/25/2037	1FM
..74978A-AB-6	RAAC Ser 2007-SP1 Cl A2 RMBS 0.592% 03		01/25/2012	Paydown		116,985	116,985	107,956	107,956		9,030		9,030		116,985				61	03/25/2037	1FM
..75115L-AA-5	Residential Accredit Loans Inc Ser 2007-		03/26/2012	Paydown		218,219	218,219	187,022	118,258	68,764	31,197		99,961		218,219				148	08/25/2037	1FM
..755920-AG-0	Receipts on Corp Sec Tr Coll Tr Ser 1998		02/01/2012	Redemption	100.0000		93,196	101,728	96,776		(3,580)		(3,580)		93,196				3,029	08/01/2017	4AM
..75970Q-AD-2	Renaissance Home Equity Ln Tr Ser 2007-2		03/29/2012	Bonds Direct		3,254,090	6,960,620	3,254,090	3,641,789	2,904,178		3,291,878	(387,700)		3,254,090				104,288	06/25/2037	1FM
..75970Q-AD-2	Renaissance Home Equity Ln Tr Ser 2007-2		03/01/2012	Paydown		71,804	71,804	67,526	37,568	29,959	4,277		34,236		71,804				396	06/25/2037	1FM
..760985-GQ-8	Residential Asset Mtg Prod Inc Ser 2002-		03/01/2012	Paydown		32,937	32,937	32,929	27,835	5,026			5,102		32,937				325	01/25/2032	1FM
..760985-ST-9	Residential Asset Mtg Prod Inc Ser 2003-		03/01/2012	Paydown		185,610	185,610	174,473	177,715		7,895		7,895		185,610				1,130	11/25/2032	1FM
..76110V-KU-1	Residential Funding Mtg Sec II Ser 2002-		03/26/2012	Paydown		59,806	59,806	28,621	28,621		21,859		21,859		50,479		9,327	9,327	62	08/25/2032	1FM
..761143-AD-8	Residential Asset Sec Tr Ser 2007-A9 Cl		03/01/2012	Paydown		97,765	97,765	75,762	59,225	16,537	22,003		38,540		97,765				855	09/25/2037	1FM
..76168J-AD-8	RBS Global (Rexnord) Term Ln B2 Nt 24		03/15/2012	Redemption	100.0000		2,679,472	2,679,472	2,623,650	55,821			55,821		2,679,472				14,425	07/19/2013	3FE
..78442G-GG-5	SLM Student Loan Tr Ser 2003-4 Cl ASD AB		03/15/2012	Paydown		130,975	130,975	130,900	130,933		42		42		130,975				429	03/15/2033	1FE
..78577B-HD-6	SACO I Tr Ser 2005-6 Cl A RMBS 0.822%		03/26/2012	Paydown		103,732	103,732	100,179	45,080	55,098	3,554		58,652		103,732				129	09/25/2035	1FM
..785811-AA-8	SACO I Tr Ser 2006-5 Cl 1A RMBS 0.392%		03/26/2012	Paydown		71,220	109,667	37,835	37,851						37,851		33,369	33,369	100	04/25/2036	1FM
..816194-AM-6	Select Medical Corp Term Ln B Nt 2 5.5		03/30/2012	Redemption	100.0000		10,000	9,903	8,850	1,056	94		1,150		10,000				139	06/16/2018	3FE
..816194-AM-6	Select Medical Corp Term Ln B Nt 2 5.5		03/30/2012	Tax Free Exchange		9,326	9,412	9,321	8,329	994	3		997		9,326				134	06/16/2018	3FE

STATEMENT AS OF MARCH 31, 2012 OF THE NATIONWIDE MUTUAL INSURANCE COMPANY

SCHEDULE D - PART 4

Show All Long-Term Bonds and Stock Sold, Redeemed or Otherwise Disposed of During the Current Quarter

1	2	3	4	5	6	7	8	9	10	Change In Book/Adjusted Carrying Value					16	17	18	19	20	21	22
CUSIP Ident-ification	Description	For- eign	Disposal Date	Name of Purchaser	Number of Shares of Stock	Consid- eration	Par Value	Actual Cost	Prior Year Book/ Adjusted Carrying Value	Unrealized Valuation Increase/ (Decrease)	Current Year's (Amor- tization)/ Accretion	Current Year's Other Than Temporary Impairment Recog- nized	14 Total Change in Book/ Adjusted Carrying Value (11 + 12 - 13)	15 Total Foreign Exchange Change in Book /Adjusted Carrying Value	Book/ Adjusted Carrying Value at Disposal Date	Foreign Exchange Gain (Loss) on Disposal	Realized Gain (Loss) on Disposal	Total Gain (Loss) on Disposal	Bond Interest/ Stock Dividends Received During Year	Stated Con- tractual Maturity Date	NAIC Desig- nation or Market In- dicator (a)
..816194-AM-6 ..820922-AV-4	Select Medical Corp Term Ln B Nt 3 6.0 Shearson Lehman CMO Inc Mtg Bkd Ser E Cl		03/30/2012 03/01/2012	Tax Free Exchange Paydown Redemption 100.0000		.583 166,464	.588 166,464	.583 151,885	.521 162,330	.62			.62 4,134		.583 166,464			.9 1,988	.06/16/2018 .05/01/2017	3FE 1	
..85231C-AA-3	St Louis Fed Office Bldg Tr GSA Gtd Ser		01/15/2012	Redemption 100.0000		.334,361	.334,361	.334,361	.334,361						.334,361			.11,552	.01/15/2019	1	
..861832-A#-0	Stonehenge Cap Fund NY LLC Sr Structured		03/15/2012	Redemption 100.0000		.16,960	.16,960	.16,960	.16,960						.16,960			.357	.12/15/2016	1	
..861832-A#-2	Stonehenge Cap Fund NY LLC Sr Nt Ser 200		03/15/2012	Redemption 100.0000		.33,650	.33,650	.33,650	.33,650						.33,650			.625	.12/15/2015	1	
..86183#-AA-4	Stonehenge Cap Fund CO LLC Sr Nt Ser 200		03/01/2012	Redemption 100.0000		.71,157	.71,157	.71,157	.71,157						.71,157			.2,130	.03/01/2013	1FE	
..86187#-AA-8 ..86359B-JU-6 ..86363G-AJ-3	Stonehenge Cap Fd TX LP Sr Structured Nt Structured Asset Sec Corp Ser 2004-6XS C Structured Asset Sec Corp Ser 2007-3 Cl		03/01/2012 03/01/2012 03/01/2012			.2,175 209,981 553,208	.2,175 209,981 553,208	.2,175 209,948 499,242	.2,175 209,695 442,254		.286 56,988		.286 110,954		.2,175 209,981 553,208			.93 1,644 4,265	.08/01/2015 03/25/2034 04/25/2047	1 1FIM 4FIM	
..86736G-AC-8 ..86736G-AG-9	Sungard Data Systems Inc Term Ln A Nt 1 Sungard Data Systems Inc Term Ln B Nt 8		01/20/2012 01/20/2012	Redemption 100.0000		.29,386 766,177	.29,386 766,177	.29,386 766,177	.28,578 745,107	.808 21,070			.808 21,070		.29,386 766,177			.70 5,776	.02/28/2014 02/28/2016	3FE 3FE	
..871829-AJ-6 ..872227-AA-1 ..879240-AN-9	Sysco Corp Sr Nt 5.375% 09/21/35 TBW Mtg Backed PTC Ser 2007-2 Cl A1A RMB Tele-Communications Inc Deb Nt 9.800%		03/28/2012 03/01/2012 02/01/2012	Inc Paydown Maturity Redemption 100.0000		.3,510,930 229,455 100,000	.3,000,000 229,455 100,000	.2,941,200 183,854 115,306	.2,944,014 128,282 100,325		.292 45,601 (.325)		.292 101,173 (.325)		.2,944,306 229,455 100,000		.566,624	.566,624	.85,552 2,232 4,900	.09/21/2035 .07/25/2037 .02/01/2012	1FE 1FIM 2FE
..89233#-AB-6 ..89615#-AF-3	Toys R Us New Term Ln B Nt 1 6.000% 09 Trident Seafoods Corp Sr Sec Nt 7.320%		02/29/2012 03/15/2012			.10,000 2,000,000	.10,000 2,000,000	.9,850 2,000,000	.9,852 2,000,000	.27	.121		.148		.10,000 2,000,000			.102 73,200	.09/01/2016 03/15/2012	4FE 2	
..90345U-AB-4	US FT Holdco Term Ln Nt 1 8.250% 10/04		03/30/2012	Redemption 100.0000		.37,500	.37,500	.36,375	.36,386		1,114		1,114		.37,500			.769	.10/04/2017	4FE	
..90360#-AB-9	United States Shipping Restated Term Ln		03/30/2012	Redemption 100.0000		.3,061	.3,061	.1,390	.1,390		1,671		1,671		.3,061			.71	.08/07/2013	5	
..90781#-AG-7	Union Pacific RR PTC Ser 2008-2 ABS 4		01/16/2012	Redemption 100.0000		.119,914	.119,914	.119,914	.119,914						.119,914			.2,638	.01/16/2016	1	
..909279-S#-9 ..909279-S#-1	United Airlines Inc Mtg Ln N782UA 0.88 United Airlines Inc Mtg Ln N792UA 0.94		03/01/2012 03/30/2012	Redemption 100.0000 Redemption 100.0000		.399,024 366,243	.399,024 366,243	.324,207 337,544	.361,160 348,389		.37,864 11,636		.37,864 17,855		.399,024 366,243			.933 976	.09/01/2013 .01/29/2014	3 3	
..91736#-AA-4	United States of America BIA GSA Gtd Bld		03/15/2012	Redemption 100.0000		.83,321	.83,321	.83,321	.83,321						.83,321			.2,387	.03/15/2024	1	
..91737#-AA-3 ..921796-HP-6 ..921796-LN-6	United States Govt SS Ls FinTr GSA Gtd P Vanderbilt Mtg Fin Ser 1999-D Cl 1A4 ABS Vanderbilt Mtg Fin Ser 2001-C Cl A4 ABS		03/15/2012 03/01/2012 03/01/2012			.208,079 54,755 175,140	.208,079 54,755 175,140	.207,395 54,755 175,136	.207,723 54,755 174,974		.356 165		.356 165		.208,079 54,755 175,140			.1,633 732 1,777	.11/15/2018 .09/07/2025 .01/07/2027	1 1FE 1FE	
..92851#-AA-3 ..92922F-AA-3 ..93362F-AB-9 ..93363E-AB-1 ..93363N-AA-3 ..93363P-AA-8 ..939348-AE-8 ..949760-AP-7	Vivendi SPC Tr CTL 6.630% 04/15/22 Washington Mutual Mtg Ser 2005-AR14 Cl 1 Washington Mutual Mtg Ser 2006-AR8 Cl 1A Washington Mutual Mtg Ser 2006-AR10 Cl 1 Washington Mutual Mtg Ser 2006-AR12 Cl 1 Washington Mutual Mtg Ser 2006-AR14 Cl 1 Washington Mutual MSC Mtg PT Ser 2007-HY Wells Fargo Mtg Backed Sec Tr Ser 2003-9		03/15/2012 03/01/2012 03/01/2012 03/01/2012 03/01/2012 03/01/2012 03/01/2012 03/01/2012			.46,663 727,819 169,352 20,448 39,131 54,542 327,534 433,791	.46,663 727,819 169,352 20,448 39,131 54,542 717,115 433,791	.46,663 720,370 151,076 20,478 39,248 53,976 551,246 461,011	.46,663 699,572 112,025 13,722 26,786 38,735 371,202 446,017		.26,473 1,774 39,051 6,654 12,219 15,241 180,045 (12,227)		.28,247 18,276 6,726 12,344 15,807 (12,227)		.46,663 727,819 169,352 20,448 39,131 54,542 551,246 433,791			.517 2,684 743 154 435 208 4,977 3,379	.04/15/2022 12/25/2035 08/25/2046 09/25/2036 10/25/2036 11/25/2036 04/25/2037 08/25/2033	2 1FIM 1FIM 1FIM 1FIM 1FIM 1FIM 1FIM	
..94978#-AT-4 ..94978#-AU-1 ..94978#-AX-5 ..94978#-BC-0	Wells Fargo Bank Northwest NA Ser 2002 C Wells Fargo Bank Northwest NA MWRA Ls Bk Wells Fargo Bank Northwest NA CVS Corp C Wells Fargo Bank Northwest NA CTL 6.59		03/01/2012 03/15/2012 03/10/2012 03/01/2012			.21,922 23,256 65,125 79,109	.21,922 23,256 65,125 79,109	.21,922 24,349 65,125 79,109	.21,922 24,107 65,125 79,109						.21,922 23,256 65,125 79,109			.243 287 722 878	.08/01/2027 .05/15/2032 10/10/2024 11/01/2022	1 1 2 2	

STATEMENT AS OF MARCH 31, 2012 OF THE NATIONWIDE MUTUAL INSURANCE COMPANY

SCHEDULE D - PART 4

Show All Long-Term Bonds and Stock Sold, Redeemed or Otherwise Disposed of During the Current Quarter

1	2	3	4	5	6	7	8	9	10	Change In Book/Adjusted Carrying Value					16	17	18	19	20	21	22
										11	12	13	14	15							
CUSIP Ident-ification	Description	For-foreign	Disposal Date	Name of Purchaser	Number of Shares of Stock	Consid-eration	Par Value	Actual Cost	Prior Year Book/ Adjusted Carrying Value	Unrealized Valuation Increase/ (Decrease)	Current Year's (Amor-tization)/ Accretion	Current Year's Other Than Temporary Impairment Recogn-ized	Total Change in Book/ Adjusted Carrying Value (11 + 12 - 13)	Total Foreign Exchange Change in Book /Adjusted Carrying Value	Book/ Adjusted Carrying Value at Disposal Date	Foreign Exchange Gain (Loss) on Disposal	Realized Gain (Loss) on Disposal	Total Gain (Loss) on Disposal	Bond Interest/ Stock Dividends Received During Year	Stated Con-tractual Maturity Date	NAIC Desig-nation or Market In-dicator (a)
..952355-B8-3	West Corp Term Ln B-5 Nt 3 4.494% 07/1		03/30/2012	Redemption 100.0000314	..314	..314	..3113		3	314			4	..07/15/2016	3FE
..95235L-AJ-9	West Corp Term Ln B-4 Nt 3 4.119% 07/1		03/30/2012	Redemption 100.00008918918918838		8	891			10	..07/15/2016	3FE
..97136#-AA-7	Willbros Group Term Ln B Nt 5 9.500% 0		03/30/2012	Redemption 100.00001,000,0001,000,000960,931		39,069	39,069	1,000,000			8,571	..06/30/2014	4FE
..97136#-AA-7	Willbros Group Term Ln B Nt 3 9.500% 0		03/07/2012	Tax Free Exchange1,121,0861,166,6671,108,7041,118,012	3,074	3,074	1,121,086			29,556	..06/30/2014	4FE
..98881@-AA-4	ZC Specialty Ins Co Ser 2002-31 CTL 7.		01/25/2012	Various 234,860234,860234,860235,612235,404	(544)	(544)	234,860			8,617	..12/23/2022	2
..G9270#-AA-1	Village Roadshow Films Ltd Term Ln A2		01/25/2012	Redemption 100.000075,00075,00073,87574,196	804	804	75,000			1,055	..05/27/2015	1FE
..136454-AA-3	Canadian Pacific Railway Co Deb Nt Ser 9	A	01/13/2012	Redemption 100.0000565,401565,401594,157569,877	(4,476)	(4,476)	565,401			42,292	..01/13/2014	2FE
..98417E-AC-4	Xstrata Finance Canada Gtd Nt 6.900% 1	A	01/10/2012	Wachovia Capital Markets Inc5,528,9005,000,0005,434,7505,424,360	(222)	(222)	5,424,138	104,762104,76255,583	..11/15/2037	2FE
..D0173T-AA-5	American Money Mgmt Corp Ser 2004-3A Cl	R	01/25/2012	Paydown216,602216,602204,147206,814	9,788	9,788	216,602			436	..07/25/2016	1FE
..009503-AD-5	Airspeed Ltd Vitesse Air Hdg TrCtf SerE	R	02/15/2012	Paydown25,61125,61117,48910,0278,2247,359	15,583	25,611			224	..06/15/2047	5*
..03938L-AT-1	ArcelorMittal Sr Nt 3.750% 03/01/16	F	03/30/2012	UBS Warburg London4,502,1604,500,0004,480,7854,483,678	934	934	4,484,612	17,54817,54899,844	..03/01/2016	2FE
..74041C-AA-7	Preferred Term Sec Ltd XV Flt Rt Nt Cl A	F	03/26/2012	Paydown21,06921,06911,5889,481	9,481	9,481	21,069			54	..09/26/2034	1AM
..74043A-AC-5	Preferred Term Sec Ltd XXIII Nt Ser A-FP	F	03/22/2012	Paydown100,127100,12765,88370,063	30,063	30,063	100,127			189	..12/22/2036	1AM
..741382-AC-9	Preferred Term Sec Ltd XVI Combo Nt PTP	R	03/23/2012	Paydown22,99222,99212,03412,034	10,959	10,959	22,992			39	..03/23/2035	1AM
..74966U-AC-4	RPI Finance Trust Term Ln Nt 1 4.000%	F	03/30/2012	Redemption 100.000050,00050,00049,75049,762	238	238	50,000			506	..05/10/2018	2FE
..75405U-AB-2	Ras Laffan LNG III Bd Ser C 5.832% 09/	F	03/31/2012	Redemption 100.0000323,500323,500321,462322,412	1,088	1,088	323,500			9,433	..09/30/2016	1FE
..85571A-AC-1	Start CLO Ltd Ser 2008-5A Cl C Trade Rec	F	01/09/2012	Paydown1,500,0001,500,0001,500,0001,500,000					1,500,000			83,392	..01/09/2013	5*
..931899-9A-8	Walkers SPV Priv PI Nt 0.232% 09/27/12	F	02/25/2012	Redemption 73.8167930,4271,260,456930,466696,912233,554(39)	233,515	930,427					..09/27/2012	6*
..931899-9A-8	Walkers SPV Priv PI Nt 0.232% 09/27/12	F	02/25/2012	Capital Distribution330,029330,029330,029330,029					330,029					..10/27/2029	6*
..983730-AA-0	XL Cap Fin PLC Nt 6.500% 01/15/12	F	01/15/2012	Various 4,000,0004,000,0004,000,0004,059,3604,000,527	(527)	(527)	4,000,000			130,000	..01/15/2012	2FE
..G1981@-AA-0	Cayman Turtle Farm Ltd Gtd Sr Nt 4.850	F	03/01/2012	Redemption 100.0000133,453133,453133,453133,453					133,453			1,618	..03/01/2019	1
..L0426#-AA-7	AWAS Aviation Capital Term Ln Nt 1 6.0	F	03/12/2012	Redemption 100.0000200,000200,000194,000195,309	4,691	4,691	200,000			2,654	..05/12/2016	3FE
38999999. Subtotal - Bonds - Industrial and Miscellaneous (Unaffiliated)						146,244,296	147,210,769	141,852,808	137,096,567	5,464,882	1,290,644	3,291,878	3,463,648		143,008,914		3,235,382	3,235,382	2,726,689	XXX	XXX
83999997. Total - Bonds - Part 4						194,665,531	195,472,349	192,500,296	185,514,105	5,464,882	1,294,336	3,291,878	3,467,340		191,430,149		3,235,382	3,235,382	3,790,911	XXX	XXX
83999998. Total - Bonds - Part 5						XXX	XXX	XXX	XXX	XXX	XXX	XXX	XXX	XXX	XXX	XXX	XXX	XXX	XXX	XXX	XXX
83999999. Total - Bonds						194,665,531	195,472,349	192,500,296	185,514,105	5,464,882	1,294,336	3,291,878	3,467,340		191,430,149		3,235,382	3,235,382	3,790,911	XXX	XXX
..67716*-13-8	Ohio-American Wtr Co 5.5% Cum Pfd (Mario		01/01/2012	Call 100.0000120,00012,0000.0012,00012,000				12,000						RP4U
84999999. Subtotal - Preferred Stocks - Industrial and Miscellaneous (Unaffiliated)						12,000	XXX	12,000	12,000						12,000					XXX	XXX
89999997. Total - Preferred Stocks - Part 4						12,000	XXX	12,000	12,000						12,000					XXX	XXX
89999998. Total - Preferred Stocks - Part 5						XXX	XXX	XXX	XXX	XXX	XXX	XXX	XXX	XXX	XXX	XXX	XXX	XXX	XXX	XXX	XXX
89999999. Total - Preferred Stocks						12,000	XXX	12,000	12,000						12,000					XXX	XXX
..013817-10-1	Alcoa Inc		02/02/2012	Direct	28,350,000	293,822		280,668	245,228		35,440		35,440		280,668		13,154	13,154	851		
..025537-10-1	American Electric Power Com		03/07/2012	Direct	13,800,000	524,618		388,118	570,078	(181,960)			(181,960)		388,118		136,500	136,500	6,486		
..026874-78-4	American Intl Group Inc Com		01/30/2012	Direct	18,000,000	453,508		540,068	417,600	122,468			122,468		540,068		(86,560)	(86,560)			
..049513-10-4	Atmel Corp Com		03/07/2012	Direct	18,660,000	185,451		159,681	151,146	8,535			8,535		159,681		25,770	25,770			
..125581-80-1	CIT Group Inc Com		03/07/2012	Direct	5,910,000	228,665		201,471	206,082	(4,611)			(4,611)		201,471		27,194	27,194			
..210371-10-0	Constellation Energy Group Com		03/13/2012	Tax Free Exchange	8,600,000	264,304		264,304	341,162	(76,858)			(76,858)		264,304				2,064		U
	State Street Global Mkts																				
..25247X-10-7	Dial Global Inc Com		03/30/2012		57,417,000	164,902		134,257	183,160	(48,903)			(48,903)		134,257		30,645	30,645			
..31340#-00-1	Federal Home Loan Bank Com		01/24/2012	Direct	157,047,000	15,704,700		15,704,700	15,704,700						15,704,700						U
..45068@-10-9	ITT Educational Services Inc Com		01/12/2012	Direct	3,570,000	231,075		301,517	203,097	98,420			98,420		301,517		(70,442)	(70,442)			
..46120E-60-2	Intuitive Surgical Inc Com		03/13/2012	Direct	500,000	265,025		213,633	231,505	(17,872)			(17,872)		213,633		51,392	51,392			
..65163@-10-6	Newmont Mining Corp Com		03/07/2012	Direct	1,370,000	77,434		87,004	82,214	4,790			4,790		87,004		(9,570)	(9,570)			
..717081-10-3	Pfizer Inc Com		03/13/2012	Direct	8,010,000	175,695		118,572	173,336	(54,764)			(54,764)		118,572		57,123	57,123	1,762		
..741503-40-3	Priceline Inc Com		03/07/2012	Direct	790,000	504,875		334,440	369,491	(35,051)			(35,051)		334,440		170,435	170,435			
..7591EP-10-0	Regions Finl Corp Com		01/30/2012	Direct	79,200,000	408,609		337,131	340,560	(3,429)			(3,429)		337,131		71,478	71,478	792		

STATEMENT AS OF MARCH 31, 2012 OF THE NATIONWIDE MUTUAL INSURANCE COMPANY

SCHEDULE D - PART 4

Show All Long-Term Bonds and Stock Sold, Redeemed or Otherwise Disposed of During the Current Quarter

1	2	3	4	5	6	7	8	9	10	Change In Book/Adjusted Carrying Value					16	17	18	19	20	21	22
										11	12	13	14	15							
CUSIP Identification	Description	For- eign	Disposal Date	Name of Purchaser	Number of Shares of Stock	Consid- eration	Par Value	Actual Cost	Prior Year Book/ Adjusted Carrying Value	Unrealized Valuation Increase/ (Decrease)	Current Year's (Amor- tization)/ Accretion	Current Year's Other Than Temporary Impairment Recogn- ized	Total Change in Book/ Adjusted Carrying Value (11 + 12 - 13)	Total Foreign Exchange Change in Book /Adjusted Carrying Value	Book/ Adjusted Carrying Value at Disposal Date	Foreign Exchange Gain (Loss) on Disposal	Realized Gain (Loss) on Disposal	Total Gain (Loss) on Disposal	Bond Interest/ Stock Dividends Received DuringYear	Stated Con- tractual Maturity Date	NAIC Desig- nation or Market In- dicator (a)
759351-60-4	Reinsurance Group of America Com (USD)		01/30/2012	Direct	6,380,000	356,507		336,231	333,355	2,876			2,876		336,231		20,276	20,276			
78440X-10-1	SL Green Reality Corp		03/13/2012	Direct	5,940,000	466,321		129,607	395,842	(266,235)			(266,235)		129,607		336,715	336,715	1,485		
91324P-10-2	UnitedHealth Group Inc Com		03/13/2012	Direct	1,940,000	106,504		52,236	98,319	(46,083)			(46,083)		52,236		54,268	54,268	315		
963320-10-6	Whirlpool Corp Com		01/12/2012	Direct	3,870,000	200,722		203,787	183,632	20,155			20,155		203,787		(3,064)	(3,064)			
74734M-10-9	QIHOO 360 Technology Co Ltd ADR - Com	R	02/24/2012	Merrill Lynch	27,844,000	496,967		492,003							492,003		4,964	4,964			
9099999. Subtotal - Common Stocks - Industrial and Miscellaneous (Unaffiliated)						21,109,704	XXX	20,279,428	20,230,507	(443,082)			(443,082)		20,279,428		830,278	830,278	13,755	XXX	XXX
63867N-25-7	Nationwide US Sm Cap Value Fd Cl C (Seed)		03/21/2012	Direct	1,047,360	11,374		10,385	10,002	382			382		10,385		990	990			
63867N-36-4	Nationwide Retire Inc-C (Seed)		03/21/2012	Direct	116,110	1,089		1,103	1,061	42			42		1,103		(14)	(14)			
63867T-54-4	Nationwide Inv Dest Mod Con-IS (Seed)		03/21/2012	Direct	113,120	1,180		1,064	1,126	(66)			(66)		1,064		116	116	3		
63867T-61-9	Nationwide Inv Dest Mod Agg-IS (Seed)		03/21/2012	Direct	131,340	1,256		1,053	1,145	(93)			(93)		1,053		203	203			
63867T-67-6	Nationwide Inv Dest Mod-INS (Seed)		03/21/2012	Direct	124,240	1,221		1,055	1,139	(85)			(85)		1,055		166	166	2		
63867T-74-2	Nationwide Inv Dest Con-INS (Seed)		03/21/2012	Direct	107,590	1,125		1,061	1,098	(41)			(41)		1,061		65	65	4		
63867V-23-4	Nationwide Alt Alloc Fund Cl Inst (Seed)		03/21/2012	Direct	100,090	961		1,001	919	82			82		1,001		(40)	(40)			
63867V-25-9	Nationwide Alt Alloc Fund Cl C (Seed)		03/21/2012	Direct	1,000,000	9,540		10,000	9,150	850			850		10,000		(460)	(460)			
63867V-26-7	Nationwide Alt Alloc Fund Cl A (Seed)		03/21/2012	Direct	1,000,000	9,580		10,000	9,180	820			820		10,000		(420)	(420)			
63868M-71-2	Nationwide Var Ins Tr Intl Eq Cl VI (See		03/21/2012	Direct	1,678,910	14,640		10,440	13,398	(2,957)			(2,957)		10,440		4,200	4,200			
9299999. Subtotal - Common Stocks - Mutual Funds						51,966	XXX	47,162	48,218	(1,066)			(1,066)		47,162		4,806	4,806	9	XXX	XXX
9799997. Total - Common Stocks - Part 4						21,161,670	XXX	20,326,590	20,278,725	(444,148)			(444,148)		20,326,590		835,084	835,084	13,764	XXX	XXX
9799998. Total - Common Stocks - Part 5						XXX	XXX	XXX	XXX	XXX	XXX	XXX	XXX	XXX	XXX	XXX	XXX	XXX	XXX	XXX	XXX
9799999. Total - Common Stocks						21,161,670	XXX	20,326,590	20,278,725	(444,148)			(444,148)		20,326,590		835,084	835,084	13,764	XXX	XXX
9899999. Total - Preferred and Common Stocks						21,173,670	XXX	20,338,590	20,290,725	(444,148)			(444,148)		20,338,590		835,084	835,084	13,764	XXX	XXX
9999999 - Totals						215,839,201	XXX	212,838,886	205,804,830	5,020,734	1,294,336	3,291,878	3,023,192		211,768,739		4,070,466	4,070,466	3,804,675	XXX	XXX

(a) For all common stock bearing the NAIC market indicator "U" provide: the number of such issues.....2

STATEMENT AS OF MARCH 31, 2012 OF THE NATIONWIDE MUTUAL INSURANCE COMPANY

SCHEDULE DB - PART A - SECTION 1

Showing all Options, Caps, Floors, Collars, Swaps and Forwards Open as of Current Statement Date

1	2	3	4	5	6	7	8	9	10	11	12	13	14	15	16	17	18	19	20	21	22	23
Description	Description of Items Hedged or Used for Income Generation	Schedule/ Exhibit Identifier	Type(s) of Risk(s)	Exchange or Counterparty	Trade Date	Date of Maturity or Expiration	Number of Contracts	Notional Amount	Strike Price, Rate or Index Received (Paid)	Prior Year Initial Cost of Premium (Received) Paid	Current Year Initial Cost of Premium (Received) Paid	Current Year Income	Book/ Adjusted Carrying Value	Code	Fair Value	Unrealized Valuation Increase/ (Decrease)	Total Foreign Exchange Change in B./A.C.V.	Current Year's (Amortization)/ Accretion	Adjustment to Carrying Value of Hedged Item	Potential Exposure	Credit Quality of Reference Entity	Hedge Effectiveness at Inception and at Quarter-end (a)
0079999. Subtotal - Purchased Options - Hedging Effective														XXX							XXX	XXX
0149999. Subtotal - Purchased Options - Hedging Other														XXX							XXX	XXX
0219999. Subtotal - Purchased Options - Replications														XXX							XXX	XXX
0289999. Subtotal - Purchased Options - Income Generation														XXX							XXX	XXX
0359999. Subtotal - Purchased Options - Other														XXX							XXX	XXX
0369999. Total Purchased Options - Call Options and Warrants														XXX							XXX	XXX
0379999. Total Purchased Options - Put Options														XXX							XXX	XXX
0389999. Total Purchased Options - Caps														XXX							XXX	XXX
0399999. Total Purchased Options - Floors														XXX							XXX	XXX
0409999. Total Purchased Options - Collars														XXX							XXX	XXX
0419999. Total Purchased Options - Other														XXX							XXX	XXX
0429999. Total Purchased Options														XXX							XXX	XXX
0499999. Subtotal - Written Options - Hedging Effective														XXX							XXX	XXX
0569999. Subtotal - Written Options - Hedging Other														XXX							XXX	XXX
0639999. Subtotal - Written Options - Replications														XXX							XXX	XXX
0709999. Subtotal - Written Options - Income Generation														XXX							XXX	XXX
0779999. Subtotal - Written Options - Other														XXX							XXX	XXX
0789999. Total Written Options - Call Options and Warrants														XXX							XXX	XXX
0799999. Total Written Options - Put Options														XXX							XXX	XXX
0809999. Total Written Options - Caps														XXX							XXX	XXX
0819999. Total Written Options - Floors														XXX							XXX	XXX
0829999. Total Written Options - Collars														XXX							XXX	XXX
0839999. Total Written Options - Other														XXX							XXX	XXX
0849999. Total Written Options														XXX							XXX	XXX
Pay Fixed USD Receive																						
Floating USD Interest Rate																						
Swap	AFS Bond -- 156700AG1	D 1-1	Interest	Citigroup Fin Products Inc	10/02/2006	08/15/2012		20,300,000	5.054 USD			(231,852)			(341,909)					62,615		100 / 99.849
Pay Fixed USD Receive																						
Floating USD Interest Rate																						
Swap	AFS Bond -- 65333NAB6	D 1-1	Interest	Citigroup Fin Products Inc	10/10/2006	07/01/2012		19,000,000	5.2245 USD			(220,480)	(807,529)		(227,236)	210,980				48,025		100 / 100
Pay Fixed USD Receive																						
Floating USD Interest Rate																						
Swap	AFS Bond -- 608190AF1	D 1-1	Interest	JPM Chase Bk	11/21/2006	04/15/2012		15,000,000	5.016 USD			(167,694)	1,491,475		(27,536)	166,083				15,309		100 / 100
Pay Fixed USD Receive																						
Floating USD Interest Rate																						
Swap	AFS Bond -- 257867AM3	D 1-1	Interest	JPM Chase Bk	09/13/2007	04/01/2014		9,160,000	4.967 USD			(100,398)			(798,370)					65,264		100 / 99.949
Pay Fixed USD Receive																						
Floating USD Interest Rate																						
Swap	AFS Bond -- 532716AM9	D 1-1	Interest	Merrill Lynch Capital Svcs	11/13/2007	07/15/2017		8,650,000	4.98 USD			(95,925)	(1,258,858)		(1,612,622)	73,697				100,193		100 / 99.957
Pay Fixed USD Receive																						
Floating USD Interest Rate																						
Swap	AFS Bond -- 902494AN3	D 1-1	Interest	Morgan Stanley Capital Svcs	12/19/2007	04/01/2016		9,750,000	4.62 USD			(98,406)	(1,192,151)		(1,363,512)					98,242		100 / 99.969
0859999. Subtotal - Swaps - Hedging Effective - Interest Rate												(914,755)	(1,767,063)	XXX	(4,371,185)	450,760				389,648	XXX	XXX
Pay Fixed CHF Receive																						
Fixed USD Currency Swap	AFS Bond -- H1089*AB0	D 1-1	Currency	Deutsche Bank AG	10/31/2003	12/10/2013		6,005,104	5.81 USD -4.08 CHF			(3,916)	(2,859,162)		(2,947,458)		(336,390)			39,372		100 / 100
Pay Fixed EUR Receive																						
Fixed USD Currency Swap	AFS Bond -- 01297#AD0	D 1-1	Currency	Merrill Lynch Capital Svcs	06/19/2006	12/19/2012		4,000,000	6.1 USD -4.7 EUR			10,879	(249,363)		(201,260)		(121,656)			17,095		100 / 99.999
0879999. Subtotal - Swaps - Hedging Effective - Foreign Exchange												6,964	(3,108,525)	XXX	(3,148,718)		(458,046)			56,466	XXX	XXX
0909999. Subtotal - Swaps - Hedging Effective												(907,792)	(4,875,588)	XXX	(7,519,902)	450,760	(458,046)			446,114	XXX	XXX
Pay Floating USD Receive																						
Fixed USD Interest Rate																						
Swap	Bond Portfolio Hedge	N/A	Interest	Morgan Stanley Capital Svcs	06/09/2008	06/11/2012		450,000,000	4.156 USD (USD LIBBBA3M)			4,077,863	3,203,667		3,203,667	(3,839,819)				1,006,231		001
Pay Floating USD Receive																						
Fixed USD Interest Rate																						
Swap	Bond Portfolio Hedge	N/A	Interest	Merrill Lynch Capital Svcs	06/13/2008	06/17/2015		400,000,000	4.7825 USD (USD LIBBBA3M)			4,229,487	50,526,459		50,526,459	(1,989,147)				3,610,171		001

STATEMENT AS OF MARCH 31, 2012 OF THE NATIONWIDE MUTUAL INSURANCE COMPANY

SCHEDULE DB - PART A - SECTION 1

Showing all Options, Caps, Floors, Collars, Swaps and Forwards Open as of Current Statement Date

1	2	3	4	5	6	7	8	9	10	11	12	13	14	15	16	17	18	19	20	21	22	23
Description	Description of Items Hedged or Used for Income Generation	Schedule/ Exhibit Identifier	Type(s) of Risk(s)	Exchange or Counterparty	Trade Date	Date of Maturity or Expiration	Number of Contracts	Notional Amount	Strike Price, Rate or Index Received (Paid)	Prior Year Initial Cost of Premium (Received) Paid	Current Year Initial Cost of Premium (Received) Paid	Current Year Income	Book/ Adjusted Carrying Value	Code	Fair Value	Unrealized Valuation Increase/ (Decrease)	Total Foreign Exchange Change in B./A.C.V.	Current Year's (Amortization)/ Accretion	Adjustment to Carrying Value of Hedged Item	Potential Exposure	Credit Quality of Reference Entity	Hedge Effectiveness at Inception and at Quarter-end (a)
Pay Floating USD Receive Fixed USD Interest Rate Swap	Bond Portfolio Hedge	N/A	Interest	Merrill Lynch Capital Svcs	09/26/2008	09/30/2012		450,000,000	4 USD (USDLIBBBA3M)			3,843,843	7,817,311		7,817,311	(3,341,321)				1,604,194		001
Pay Floating USD Receive Fixed USD Interest Rate Swap	Bond Portfolio Hedge	N/A	Interest	Goldman Sachs Group	11/03/2008	02/05/2015		400,000,000	4.138 USD (USDLIBBBA3M)			3,639,744	38,400,252		38,400,252	(1,876,427)				3,400,980		001
Pay Fixed USD Receive Floating USD Interest Rate Swap	Bond Portfolio Hedge	N/A	Interest	Deutsche Bank AG	07/29/2010	08/03/2020		200,000,000	USDLIBBBA3M (3.0042 USD)			(1,247,985)	(15,057,100)		(15,057,100)	3,041,619				2,909,276		001
Pay Fixed USD Receive Floating USD Interest Rate Swap	Bond Portfolio Hedge	N/A	Interest	Morgan Stanley Capital Svcs	12/08/2009	12/10/2019		190,000,000	USDLIBBBA3M (3.516 USD)			(1,417,764)	(22,027,845)		(22,027,845)	2,558,407				2,654,150		001
Pay Fixed USD Receive Floating USD Interest Rate Swap	Bond Portfolio Hedge	N/A	Interest	Bank of America Corp	12/08/2009	12/10/2019		270,000,000	USDLIBBBA3M (3.53 USD)			(2,024,168)	(31,577,835)		(31,577,835)	3,644,372				3,771,687		001
Pay Fixed USD Receive Floating USD Interest Rate Swap	Bond Portfolio Hedge	N/A	Interest	UBS AG	01/27/2010	01/29/2020		200,000,000	USDLIBBBA3M (3.7332 USD)			(1,607,123)	(26,397,943)		(26,397,943)	2,904,740				2,818,589		001
Pay Fixed USD Receive Floating USD Interest Rate Swap	Bond Portfolio Hedge	N/A	Interest	Morgan Stanley Capital Svcs	02/24/2010	02/26/2020		150,000,000	USDLIBBBA3M (3.7732 USD)			(1,223,139)	(20,237,852)		(20,237,852)	2,244,362				2,124,265		001
0919999. Subtotal - Swaps - Hedging Other - Interest Rate												8,270,759	(15,350,885)	XXX	(15,350,885)	3,346,786				23,899,543	XXX	XXX
Credit Default Swap; Protection Purchased	65333NAB6	N/A	Credit	Goldman Sachs Group	10/10/2006	09/20/2012		20,000,000	1.55 USD			(78,361)	18,627		18,627	(226,346)					3	006
Credit Default Swap; Protection Purchased	029717A08	N/A	Credit	UBS AG	10/12/2006	03/20/2015		13,000,000	0.93 USD			(30,561)	(262,684)		(262,684)	7,831					2	006
Credit Default Swap; Protection Purchased	532716AH0	N/A	Credit	Goldman Sachs Group	11/13/2007	09/20/2017		10,000,000	2.2 USD			(55,611)	(148,459)		(148,459)	(179,131)					3	006
0929999. Subtotal - Swaps - Hedging Other - Credit Default												(164,533)	(392,517)	XXX	(392,517)	(397,646)					XXX	XXX
0969999. Subtotal - Swaps - Hedging Other												8,106,226	(15,743,401)	XXX	(15,743,401)	2,949,140				23,899,543	XXX	XXX
Receive Fixed USD Credit Default Swap	345397TZ6	N/A	Other	Bank of America Corp	08/15/2007	09/20/2012		5,000,000	5.6 USD (Credit Event)			70,778			104,013					5,000,000	3	007
Receive Fixed USD Credit Default Swap	345397TZ6	N/A	Other	Bank of America Corp	11/15/2007	12/20/2012		5,000,000	6 USD (Credit Event)			75,833			167,571					5,000,000	3	007
Receive Fixed USD Credit Default Swap	097023AD7	N/A	Other	Bank of America Corp	02/20/2008	03/20/2013		10,000,000	0.74 USD (Credit Event)			18,706			49,924					10,000,000	1	007
0989999. Subtotal - Swaps - Replication - Credit Default												165,317		XXX	321,508					20,000,000	XXX	XXX
1029999. Subtotal - Swaps - Replication												165,317		XXX	321,508					20,000,000	XXX	XXX
1089999. Subtotal - Swaps - Income Generation														XXX							XXX	XXX
1149999. Subtotal - Swaps - Other														XXX							XXX	XXX
1159999. Total Swaps - Interest Rate												7,356,004	(17,117,947)	XXX	(19,722,069)	3,797,546				24,289,191	XXX	XXX
1169999. Total Swaps - Credit Default												784	(392,517)	XXX	(71,009)	(397,646)				20,000,000	XXX	XXX
1179999. Total Swaps - Foreign Exchange												6,964	(3,108,525)	XXX	(3,148,718)		(458,046)			56,466	XXX	XXX
1189999. Total Swaps - Total Return														XXX							XXX	XXX
1199999. Total Swaps - Other														XXX							XXX	XXX
1209999. Total Swaps												7,363,751	(20,618,989)	XXX	(22,941,796)	3,399,900	(458,046)			44,345,657	XXX	XXX
1269999. Subtotal - Forwards														XXX							XXX	XXX
1399999. Subtotal - Hedging Effective												(907,792)	(4,875,588)	XXX	(7,519,902)	450,760	(458,046)			446,114	XXX	XXX
1409999. Subtotal - Hedging Other												8,106,226	(15,743,401)	XXX	(15,743,401)	2,949,140				23,899,543	XXX	XXX
1419999. Subtotal - Replication												165,317		XXX	321,508					20,000,000	XXX	XXX
1429999. Subtotal - Income Generation														XXX							XXX	XXX
1439999. Subtotal - Other														XXX							XXX	XXX
1449999 - Totals												7,363,751	(20,618,989)	XXX	(22,941,796)	3,399,900	(458,046)			44,345,657	XXX	XXX

(a)	Code	Financial or Economic Impact of the Hedge at the End of the Reporting Period

STATEMENT AS OF MARCH 31, 2012 OF THE NATIONWIDE MUTUAL INSURANCE COMPANY

SCHEDULE DB - PART B - SECTION 1

Futures Contracts Open as of the Current Statement Date																					
1 Ticker Symbol	2 Number of Contracts	3 Notional Amount	4 Description	5 Description of Hedged Item(s)	6 Schedule/ Exhibit Identifier	7 Type(s) of Risk(s)	8 Date of Maturity or Expira- tion	9 Exchange	10 Trade Date	11 Transac- tion Price	12 Reporting Date Price	13 Fair Value	14 Book/ Adjusted Carrying Value	Change in Variation Margin				19 Potential Exposure	20 Hedge Effective- ness at Inception and at Year-end (a)		
														15 Cumula- tive	16 Gain (Loss) Recog- nized in Current Year	17 Gain (Loss) Used to Adjust Basis of Hedged Item	18 Deferred				
1329999. Subtotal - Long Futures																					XXX
FVM2	(7,500)	(7,500,000)	US CBT 5 YR TN FUTURE	Multiple	D 1-1	Interest	06/30/2012	CBT		123.3000	122.5400	(4,804,688)	5,742,188	5,714,487	5,714,487				004		
JYM2	(95)	(118,750)	Jpy Yen Currency Futures	Multiple	BA - 1	Currency	06/30/2012	IMM		122.6300	120.7800	201,875	219,688	219,401	219,401			342,000	008		
TYM2	(1,320)	(1,320,000)	US CBT 10 YR TN FUTURE	Multiple	D 1-1	Interest	06/30/2012	CBT		131.3500	129.4800	22,058,609	2,465,266	2,462,626	2,462,626			23,967,000	004		
BPM2	(475)	(296,875)	Futures - British Pounds	Multiple	BA - 1	Currency	06/30/2012	IMM		158.1600	159.8800	1,031,925	(509,425)	(510,860)	(510,860)			712,500	008		
ECM2	(1,350)	(168,750,000)	Euro Currency Futures	Multiple	BA - 1	Currency	06/30/2012	IMM		1.3300	1.3300	4,922,131	(990,256)	(994,333)	(994,333)			4,725,000	008		
USM2	(6,300)	(6,300,000)	US CBT 30 YR TN FUTURE	Multiple	D 1-1		06/30/2012	CBT		140.0400	137.7500	(7,311,320)	14,398,820	14,384,960	14,384,960				004		
TUM2	(3,000)	(6,000,000)	US CBT 2 YR TN FUTURE	Multiple	D 1-1		06/30/2012	CBT		110.1400	110.0700	496,875	421,875	415,875	415,875			825,000	004		
1349999. Subtotal - Short Futures - Hedging Other													16,595,408	21,748,155	21,692,155	21,692,155			30,571,500	XXX	
1389999. Subtotal - Short Futures													16,595,408	21,748,155	21,692,155	21,692,155			30,571,500	XXX	
1399999. Subtotal - Hedging Effective																				XXX	
1409999. Subtotal - Hedging Other													16,595,408	21,748,155	21,692,155	21,692,155			30,571,500	XXX	
1419999. Subtotal - Replication																				XXX	
1429999. Subtotal - Income Generation																				XXX	
1439999. Subtotal - Other																				XXX	
1449999 - Totals													16,595,408	21,748,155	21,692,155	21,692,155			30,571,500	XXX	

Broker Name		Net Cash Deposits
UBS		16,595,394
Total Net Cash Deposits		16,595,394

(a)	Code	Financial or Economic Impact of the Hedge at the End of the Reporting Period

STATEMENT AS OF MARCH 31, 2012 OF THE NATIONWIDE MUTUAL INSURANCE COMPANY

SCHEDULE DB - PART D

Counterparty Exposure for Derivative Instruments Open as of Current Statement Date

1 Description Counterparty or Exchange Traded	2 Master Agreement (Y or N)	3 Credit Support Annex (Y or N)	4 Fair Value of Acceptable Collateral	Book/Adjusted Carrying Value			Fair Value			11 Potential Exposure	12 Off-Balance Sheet Exposure
				5 Contracts With Book/Adjusted Carrying Value >0	6 Contracts With Book/Adjusted Carrying Value <0	7 Exposure Net of Collateral	8 Contracts With Fair Value >0	9 Contracts With Fair Value <0	10 Exposure Net of Collateral		
0199999 - Aggregate Sum of Exchange Traded Derivatives	XXX	XXX	XXX								
Bank of America Corp	Y	Y			(31,577,835)		321,508	(31,577,835)		23,771,687	
Barclays Bank PLC	Y	Y									
Citigroup Fin Products Inc	Y	Y			(807,529)			(569,145)		110,639	
Deutsche Bank AG	Y	Y			(17,916,262)			(18,004,558)		2,948,648	
Goldman Sachs Group	Y	Y	40,561,000	38,418,879	(148,459)		38,418,879	(148,459)		3,400,980	1,110,401
HSBC USA Inc	Y	Y									
JPM Chase Bk	Y	Y		1,491,475		1,491,475		(825,906)		80,573	80,573
Merrill Lynch Capital Svcs	Y	Y	70,348,000	58,343,770	(1,508,221)		58,343,770	(1,813,882)		5,331,652	
Merrill Lynch Intl	Y	Y									
Morgan Stanley Capital Svcs	Y	Y		3,203,667	(43,457,847)		3,203,667	(43,629,208)		5,882,887	
UBS AG	Y	Y			(26,660,627)			(26,660,627)		2,818,589	
0299999. Total NAIC 1 Designation			110,909,000	101,457,791	(122,076,780)	1,491,475	100,287,825	(123,229,620)		44,345,657	1,190,974
0899999 - Totals			110,909,000	101,457,791	(122,076,780)	1,491,475	100,287,825	(123,229,620)		44,345,657	1,190,974

SCHEDULE DL - PART 1
SECURITIES LENDING COLLATERAL ASSETS

Reinvested Collateral Assets Owned Current Statement Date						
1	2	3	4	5	6	7
CUSIP Identification	Description	Code	NAIC Designation/ Market Indicator	Fair Value	Book/Adjusted Carrying Value	Maturity Date
0599999. Total - U.S. Government Bonds						XXX
1099999. Total - All Other Government Bonds						XXX
1799999. Total - U.S. States, Territories and Possessions Bonds						XXX
2499999. Total - U.S. Political Subdivisions Bonds						XXX
3199999. Total - U.S. Special Revenues Bonds						XXX
04012M-AP-4	RMBS Argent Securities Inc Ser 2006-M1 C1 A2B		6FE	469,300	469,300	09/25/2035
05568Q-AB-1	RMBS BNC Mortgage Ln Tr Ser 2007-3 C1 A2 RMBS		1FM	5,176,387	5,819,330	07/25/2012
14453F-AB-5	RMBS Carrington Mtg Loan Tr Ser 2006-NC2 C1 A		2FM	1,340,486	1,700,480	05/25/2012
29445U-AA-3	RMBS Equifirst Mtg Loan Tr Ser 2007-1 C1 A2A		5AM	5,156,310	5,156,310	07/25/2012
362351-AA-6	RMBS GSAA Home Equity Tr Ser 2006-20 C1 1A1 R		6FE	2,304,191	3,714,424	07/25/2012
617487-AB-9	RMBS Morgan Stanley Mtg Tr Ser 2006-16AX C1 2		6FE	658,980	1,065,066	11/25/2036
81376G-AC-4	RMBS Securitized AB Receivables LLC Ser 2006-		6FE	515,038	515,038	08/25/2036
81378E-AA-1	RMBS Securitized AB Receivables LLC Ser 2007-		1FM	763,608	763,608	01/25/2013
3399999. Subtotal - Bonds - Industrial and Miscellaneous (Unaffiliated) - Residential Mortgage-Backed Securities				16,384,300	19,203,556	XXX
3899999. Total - Industrial and Miscellaneous (Unaffiliated) Bonds				16,384,300	19,203,556	XXX
4899999. Total - Hybrid Securities						XXX
5599999. Total - Parent, Subsidiaries and Affiliates Bonds						XXX
6199999. Total - Issuer Obligations						XXX
6299999. Total - Residential Mortgage-Backed Securities				16,384,300	19,203,556	XXX
6399999. Total - Commercial Mortgage-Backed Securities						XXX
6499999. Total - Other Loan-Backed and Structured Securities						XXX
6599999. Total Bonds				16,384,300	19,203,556	XXX
7099999. Total - Preferred Stocks						XXX
7599999. Total - Common Stocks						XXX
7699999. Total - Preferred and Common Stocks						XXX
	Overnight Repos SEC LENDING ONLY			200,305,841	200,305,841	04/02/2012
8999999. Total - Short-Term Invested Assets (Schedule DA type)				200,305,841	200,305,841	XXX
9999999 - Totals				216,690,141	219,509,397	XXX

General Interrogatories:

1. Total activity for the year to date
- Fair Value \$ 145,354,697
- Book/Adjusted Carrying Value \$ 146,967,500
2. Average balance for the year to date
- Fair Value \$ 120,420,209
- Book/Adjusted Carrying Value \$ 123,429,442
3. Reinvested securities lending collateral assets book/adjusted carrying valure included in this schedule by NAIC designation:
- NAIC 1 \$ 6,582,938
- NAIC 2 \$ 1,700,480
- NAIC 3 \$
- NAIC 4 \$
- NAIC 5 \$ 5,156,310
- NAIC 6 \$ 5,763,828

SCHEDULE DL - PART 2
SECURITIES LENDING COLLATERAL ASSETS

Reinvested Collateral Assets Owned Current Statement Date						
1	2	3	4	5	6	7
CUSIP Identification	Description	Code	NAIC Designation/ Market Indicator	Fair Value	Book/Adjusted Carrying Value	Maturity Date
0599999. Total - U.S. Government Bonds						XXX
1099999. Total - All Other Government Bonds						XXX
1799999. Total - U.S. States, Territories and Possessions Bonds						XXX
2499999. Total - U.S. Political Subdivisions Bonds						XXX
3199999. Total - U.S. Special Revenues Bonds						XXX
3899999. Total - Industrial and Miscellaneous (Unaffiliated) Bonds						XXX
4899999. Total - Hybrid Securities						XXX
5599999. Total - Parent, Subsidiaries and Affiliates Bonds						XXX
6199999. Total - Issuer Obligations						XXX
6299999. Total - Residential Mortgage-Backed Securities						XXX
6399999. Total - Commercial Mortgage-Backed Securities						XXX
6499999. Total - Other Loan-Backed and Structured Securities						XXX
6599999. Total Bonds						XXX
7099999. Total - Preferred Stocks						XXX
7599999. Total - Common Stocks						XXX
7699999. Total - Preferred and Common Stocks						XXX
9999999 - Totals						XXX

General Interrogatories:

1.	Total activity for the year to date	Fair Value \$	Book/Adjusted Carrying Value \$
2.	Average balance for the year to date	Fair Value \$	Book/Adjusted Carrying Value \$
3.	Grand Total Schedule DL Part 1 and Part 2	Fair Value \$216,690,141	Book/Adjusted Carrying Value \$219,509,397

SCHEDULE E - PART 1 - CASH

[illegible]

STATEMENT AS OF MARCH 31, 2012 OF THE NATIONWIDE MUTUAL INSURANCE COMPANY

SCHEDULE E - PART 2 - CASH EQUIVALENTS

Show Investments Owned End of Current Quarter

1	2	3	4	5	6	7	8
Description	Code	Date Acquired	Rate of Interest	Maturity Date	Book/Adjusted Carrying Value	Amount of Interest Due and Accrued	Amount Received During Year
NONE							
8699999 - Total Cash Equivalents							



SUPPLEMENT FOR THE QUARTER ENDING MARCH 31, 2012 OF THE NATIONWIDE MUTUAL INSURANCE
COMPANY

Designate the type of health care
providers reported on this page:
Physicians, including surgeons and
osteopaths

SUPPLEMENT A TO SCHEDULE T
EXHIBIT OF MEDICAL PROFESSIONAL LIABILITY PREMIUMS WRITTEN
ALLOCATED BY STATES AND TERRITORIES

States, etc.	1	2	Direct Losses Paid		5	Direct Losses Unpaid		8
	Direct Premiums Written	Direct Premiums Earned	3 Amount	4 No. of Claims	Direct Losses Incurred	6 Amount Reported	7 No. of Claims	Direct Losses Incurred But Not Reported
1. Alabama.....AL								
2. Alaska.....AK								
3. Arizona.....AZ								
4. Arkansas.....AR								
5. California.....CA								
6. Colorado.....CO								
7. Connecticut.....CT								
8. Delaware.....DE								
9. District of Columbia.....DC								
10. Florida.....FL								
11. Georgia.....GA								
12. Hawaii.....HI								
13. Idaho.....ID								
14. Illinois.....IL								
15. Indiana.....IN								
16. Iowa.....IA								
17. Kansas.....KS								
18. Kentucky.....KY								
19. Louisiana.....LA								
20. Maine.....ME								
21. Maryland.....MD								
22. Massachusetts.....MA								
23. Michigan.....MI								
24. Minnesota.....MN								
25. Mississippi.....MS								
26. Missouri.....MO								
27. Montana.....MT								
28. Nebraska.....NE								
29. Nevada.....NV								
30. New Hampshire.....NH								
31. New Jersey.....NJ								
32. New Mexico.....NM								
33. New York.....NY								
34. North Carolina.....NC								
35. North Dakota.....ND								
36. Ohio.....OH								
37. Oklahoma.....OK								
38. Oregon.....OR								
39. Pennsylvania.....PA								
40. Rhode Island.....RI								
41. South Carolina.....SC								
42. South Dakota.....SD								
43. Tennessee.....TN								
44. Texas.....TX								
45. Utah.....UT								
46. Vermont.....VT								
47. Virginia.....VA								
48. Washington.....WA								
49. West Virginia.....WV								
50. Wisconsin.....WI								
51. Wyoming.....WY								
52. American Samoa.....AS								
53. Guam.....GU								
54. Puerto Rico.....PR								
55. U.S. Virgin Islands.....VI								
56. Northern Mariana Islands.....MP								
57. Canada.....CN								
58. Aggregate Other Aliens.....OT								
59. Totals								
DETAILS OF WRITE-INS								
5801.								
5802.								
5803.								
5898. Summary of remaining write-ins for Line 58 from overflow page								
5899. Totals (Lines 5801 through 5803 plus 5898)(Line 58 above)								

NONE



SUPPLEMENT FOR THE QUARTER ENDING MARCH 31, 2012 OF THE NATIONWIDE MUTUAL INSURANCE
COMPANY

Designate the type of health care
providers reported on this page:
Hospitals

SUPPLEMENT A TO SCHEDULE T
EXHIBIT OF MEDICAL PROFESSIONAL LIABILITY PREMIUMS WRITTEN
ALLOCATED BY STATES AND TERRITORIES

	States, etc.	1 Direct Premiums Written	2 Direct Premiums Earned	Direct Losses Paid		5 Direct Losses Incurred	Direct Losses Unpaid		8 Direct Losses Incurred But Not Reported
				3 Amount	4 No. of Claims		6 Amount Reported	7 No. of Claims	
1.	Alabama	AL							
2.	Alaska	AK							
3.	Arizona	AZ							
4.	Arkansas	AR							
5.	California	CA							
6.	Colorado	CO							
7.	Connecticut	CT							
8.	Delaware	DE							
9.	District of Columbia	DC							
10.	Florida	FL							
11.	Georgia	GA							
12.	Hawaii	HI							
13.	Idaho	ID							
14.	Illinois	IL							
15.	Indiana	IN							
16.	Iowa	IA							
17.	Kansas	KS							
18.	Kentucky	KY							
19.	Louisiana	LA							
20.	Maine	ME							
21.	Maryland	MD							
22.	Massachusetts	MA							
23.	Michigan	MI							
24.	Minnesota	MN							
25.	Mississippi	MS							
26.	Missouri	MO							
27.	Montana	MT							
28.	Nebraska	NE							
29.	Nevada	NV							
30.	New Hampshire	NH							
31.	New Jersey	NJ							
32.	New Mexico	NM							
33.	New York	NY							
34.	North Carolina	NC							
35.	North Dakota	ND							
36.	Ohio	OH							
37.	Oklahoma	OK							
38.	Oregon	OR							
39.	Pennsylvania	PA							
40.	Rhode Island	RI							
41.	South Carolina	SC							
42.	South Dakota	SD							
43.	Tennessee	TN							
44.	Texas	TX							
45.	Utah	UT							
46.	Vermont	VT							
47.	Virginia	VA							
48.	Washington	WA							
49.	West Virginia	WV							
50.	Wisconsin	WI							
51.	Wyoming	WY							
52.	American Samoa	AS							
53.	Guam	GU							
54.	Puerto Rico	PR							
55.	U.S. Virgin Islands	VI							
56.	Nothern Mariana Islands	MP							
57.	Canada	CN							
58.	Aggregate Other Aliens	OT							
59.	Totals								
DETAILS OF WRITE-INS									
5801.								
5802.								
5803.								
5898.	Summary of remaining write-ins for Line 58 from overflow page								
5899.	Totals (Lines 5801 through 5803 plus 5898)(Line 58 above)								

NONE



SUPPLEMENT FOR THE QUARTER ENDING MARCH 31, 2012 OF THE NATIONWIDE MUTUAL INSURANCE
COMPANY

Designate the type of health care
providers reported on this page:
Other health care professionals,
including dentists, chiropractors,
and podiatrists

SUPPLEMENT A TO SCHEDULE T
EXHIBIT OF MEDICAL PROFESSIONAL LIABILITY PREMIUMS WRITTEN
ALLOCATED BY STATES AND TERRITORIES

		1	2	Direct Losses Paid		5	Direct Losses Unpaid		8
				3	4		6	7	
States, etc.		Direct Premiums Written	Direct Premiums Earned	Amount	No. of Claims	Direct Losses Incurred	Amount Reported	No. of Claims	Direct Losses Incurred But Not Reported
1.	Alabama.....AL		43			(42)	(6)	1	361
2.	Alaska.....AK								
3.	Arizona.....AZ								
4.	Arkansas.....AR								3
5.	California.....CA								
6.	Colorado.....CO								
7.	Connecticut.....CT					(18)			637
8.	Delaware.....DE					(31)			321
9.	District of Columbia.....DC					(2)			65
10.	Florida.....FL		126			(493)	(127)	1	10,239
11.	Georgia.....GA					(13)	(9)	1	464
12.	Hawaii.....HI								
13.	Idaho.....ID								
14.	Illinois.....IL					(27)			297
15.	Indiana.....IN					(14)			136
16.	Iowa.....IA	50,214	16,354	1,871	1	10,609	3,130	1	8,707
17.	Kansas.....KS								
18.	Kentucky.....KY								16
19.	Louisiana.....LA								
20.	Maine.....ME								1
21.	Maryland.....MD					(145)			2,170
22.	Massachusetts.....MA					(1)			50
23.	Michigan.....MI					(14)			173
24.	Minnesota.....MN								
25.	Mississippi.....MS								47
26.	Missouri.....MO								
27.	Montana.....MT								
28.	Nebraska.....NE								
29.	Nevada.....NV								
30.	New Hampshire.....NH					(7)			11
31.	New Jersey.....NJ								
32.	New Mexico.....NM								
33.	New York.....NY								1,058
34.	North Carolina.....NC					(226)			2,071
35.	North Dakota.....ND								
36.	Ohio.....OH	159	35			(1,528)	(1,562)	1	12,889
37.	Oklahoma.....OK								
38.	Oregon.....OR								
39.	Pennsylvania.....PA					(770)	(2,076)	1	11,665
40.	Rhode Island.....RI					(2)			84
41.	South Carolina.....SC					(37)			520
42.	South Dakota.....SD								
43.	Tennessee.....TN					(27)			212
44.	Texas.....TX								
45.	Utah.....UT								
46.	Vermont.....VT					(6)			198
47.	Virginia.....VA					(139)			1,710
48.	Washington.....WA								
49.	West Virginia.....WV		37			(383)	(2,904)	1	3,062
50.	Wisconsin.....WI		1,079			605			2,131
51.	Wyoming.....WY								
52.	American Samoa.....AS								
53.	Guam.....GU								
54.	Puerto Rico.....PR								
55.	U.S. Virgin Islands.....VI								
56.	Nothern Mariana Islands.....MP								
57.	Canada.....CN								
58.	Aggregate Other Aliens.....OT								
59.	Totals	50,373	17,674	1,871	1	7,289	(3,554)	7	59,298
DETAILS OF WRITE-INS									
5801.								
5802.								
5803.								
5898.	Summary of remaining write-ins for Line 58 from overflow page.....								
5899.	Totals (Lines 5801 through 5803 plus 5898)(Line 58 above)								



SUPPLEMENT FOR THE QUARTER ENDING MARCH 31, 2012 OF THE NATIONWIDE MUTUAL INSURANCE COMPANY

Designate the type of health care providers reported on this page:
Other health care facilities

SUPPLEMENT A TO SCHEDULE T
EXHIBIT OF MEDICAL PROFESSIONAL LIABILITY PREMIUMS WRITTEN
ALLOCATED BY STATES AND TERRITORIES

States, etc.	1 Direct Premiums Written	2 Direct Premiums Earned	Direct Losses Paid		5 Direct Losses Incurred	Direct Losses Unpaid		8 Direct Losses Incurred But Not Reported
			3 Amount	4 No. of Claims		6 Amount Reported	7 No. of Claims	
1. AlabamaAL								
2. AlaskaAK								
3. ArizonaAZ								
4. ArkansasAR								
5. CaliforniaCA								
6. ColoradoCO								
7. ConnecticutCT								
8. DelawareDE								
9. District of ColumbiaDC								
10. FloridaFL								
11. GeorgiaGA								
12. HawaiiHI								
13. IdahoID								
14. IllinoisIL								
15. IndianaIN								
16. IowaIA								
17. KansasKS								
18. KentuckyKY								
19. LouisianaLA								
20. MaineME								
21. MarylandMD								
22. MassachusettsMA								
23. MichiganMI								
24. MinnesotaMN								
25. MississippiMS								
26. MissouriMO								
27. MontanaMT								
28. NebraskaNE								
29. NevadaNV								
30. New HampshireNH								
31. New JerseyNJ								
32. New MexicoNM								
33. New YorkNY								
34. North CarolinaNC								
35. North DakotaND								
36. OhioOH								
37. OklahomaOK								
38. OregonOR								
39. PennsylvaniaPA								
40. Rhode IslandRI								
41. South CarolinaSC								
42. South DakotaSD								
43. TennesseeTN								
44. TexasTX								
45. UtahUT								
46. VermontVT								
47. VirginiaVA								
48. WashingtonWA								
49. West VirginiaWV								
50. WisconsinWI								
51. WyomingWY								
52. American SamoaAS								
53. GuamGU								
54. Puerto RicoPR								
55. U.S. Virgin IslandsVI								
56. Northern Mariana IslandsMP								
57. CanadaCN								
58. Aggregate Other AliensOT								
59. Totals								
DETAILS OF WRITE-INS								
5801.								
5802.								
5803.								
5898. Summary of remaining write-ins for Line 58 from overflow page								
5899. Totals (Lines 5801 through 5803 plus 5898)(Line 58 above)								