



HEALTH QUARTERLY STATEMENT

AS OF MARCH 31, 2012
OF THE CONDITION AND AFFAIRS OF THE

Community Insurance Company

NAIC Group Code 0671 0671 NAIC Company Code 10345 Employer's ID Number 31-1440175
(Current) (Prior)

Organized under the Laws of Ohio State of Domicile or Port of Entry Ohio

Country of Domicile United States of America

Licensed as business type: Property/Casualty

Is HMO Federally Qualified? Yes [] No [X]

Incorporated/Organized 07/08/1995 Commenced Business 10/01/1995

Statutory Home Office 4361 Irwin Simpson Road Mason, OH 45040-9498
(Street and Number) (City or Town, State and Zip Code)

Main Administrative Office 4361 Irwin Simpson Road
(Street and Number)
Mason, OH 45040-9498 513-872-8100
(City or Town, State and Zip Code) (Area Code) (Telephone Number)

Mail Address 6775 W. Washington Street Milwaukee, WI 53214
(Street and Number or P.O. Box) (City or Town, State and Zip Code)

Primary Location of Books and Records 6775 W. Washington Street
(Street and Number)
Milwaukee, WI 53214 414-459-6833
(City or Town, State and Zip Code) (Area Code) (Telephone Number)

Internet Web Site Address www.anthem.com

Statutory Statement Contact Brenda J. Buss 414-459-6833
(Name) (Area Code) (Telephone Number)
brenda.buss@bcbswi.com 414-459-6229
(E-mail Address) (FAX Number)

OFFICERS

President/Chairperson Erin Patricia Hoeflinger Vice President/Treasurer Robert David Kretschmer
Vice President/Secretary Kathleen Susan Kiefer Assistant Secretary Judy Lynne Pershem

OTHER

Amy Soppel Renshaw Assistant Secretary

DIRECTORS OR TRUSTEES

Carter Allen Beck Wayne Scott DeVeydt Erin Patricia Hoeflinger
Catherine Irene Kelaghan Kathleen Susan Kiefer

State of Ohio SS:
County of Warren

The officers of this reporting entity being duly sworn, each depose and say that they are the described officers of said reporting entity, and that on the reporting period stated above, all of the herein described assets were the absolute property of the said reporting entity, free and clear from any liens or claims thereon, except as herein stated, and that this statement, together with related exhibits, schedules and explanations therein contained, annexed or referred to, is a full and true statement of all the assets and liabilities and of the condition and affairs of the said reporting entity as of the reporting period stated above, and of its income and deductions therefrom for the period ended, and have been completed in accordance with the NAIC Annual Statement Instructions and Accounting Practices and Procedures manual except to the extent that: (1) state law may differ, or, (2) that state rules or regulations require differences in reporting not related to accounting practices and procedures, according to the best of their information, knowledge and belief, respectively. Furthermore, the scope of this attestation by the described officers also includes the related corresponding electronic filing with the NAIC, when required, that is an exact copy (except for formatting differences due to electronic filing) of the enclosed statement. The electronic filing may be requested by various regulators in lieu of or in addition to the enclosed statement.

Erin Patricia Hoeflinger
President/Chairperson

Kathleen Susan Kiefer
Vice President/Secretary

Robert David Kretschmer
Vice President/Treasurer

Subscribed and sworn to before me this 2nd day of May, 2012
Kathleen J. Fahey

- a. Is this an original filing? Yes [X] No []
b. If no,
1. State the amendment number
2. Date filed
3. Number of pages attached



Kathleen J. Fahey
Notary Public, State of Ohio
My Commission Expires 04-12-2014

STATEMENT AS OF MARCH 31, 2012 OF THE Community Insurance Company

ASSETS

	Current Statement Date			4 December 31 Prior Year Net Admitted Assets
	1 Assets	2 Nonadmitted Assets	3 Net Admitted Assets (Cols. 1 - 2)	
1. Bonds	1,202,017,121		1,202,017,121	1,289,535,762
2. Stocks:				
2.1 Preferred stocks	0		0	0
2.2 Common stocks	246,775,201		246,775,201	222,455,790
3. Mortgage loans on real estate:				
3.1 First liens	0		0	0
3.2 Other than first liens.....	0		0	0
4. Real estate:				
4.1 Properties occupied by the company (less \$ encumbrances)	30,064,191		30,064,191	29,528,352
4.2 Properties held for the production of income (less \$ encumbrances)			0	0
4.3 Properties held for sale (less \$ encumbrances)			0	0
5. Cash (\$(213,675,102)), cash equivalents (\$19,997,636) and short-term investments (\$144,132,334)	(49,545,132)		(49,545,132)	(323,463,989)
6. Contract loans (including \$ premium notes)			0	0
7. Derivatives			0	0
8. Other invested assets	19,362,473	976,180	18,386,293	19,134,075
9. Receivables for securities	1,543,881		1,543,881	871
10. Securities lending reinvested collateral assets	136,591,172		136,591,172	159,211,492
11. Aggregate write-ins for invested assets	0	0	0	0
12. Subtotals, cash and invested assets (Lines 1 to 11)	1,586,808,906	976,180	1,585,832,726	1,396,402,353
13. Title plants less \$ charged off (for Title insurers only)			0	0
14. Investment income due and accrued	13,183,094		13,183,094	14,801,030
15. Premiums and considerations:				
15.1 Uncollected premiums and agents' balances in the course of collection	76,125,821	1,890,443	74,235,378	47,281,879
15.2 Deferred premiums, agents' balances and installments booked but deferred and not yet due (including \$83,717,000 earned but unbilled premiums)	83,717,000		83,717,000	0
15.3 Accrued retrospective premiums	626,000		626,000	2,964,565
16. Reinsurance:				
16.1 Amounts recoverable from reinsurers			0	0
16.2 Funds held by or deposited with reinsured companies			0	0
16.3 Other amounts receivable under reinsurance contracts			0	0
17. Amounts receivable relating to uninsured plans	202,636,918	29,698,709	172,938,209	190,055,614
18.1 Current federal and foreign income tax recoverable and interest thereon			0	1,307,700
18.2 Net deferred tax asset	78,651,335	4,899,565	73,751,770	47,956,198
19. Guaranty funds receivable or on deposit			0	0
20. Electronic data processing equipment and software	5,774,492	3,533,185	2,241,307	2,556,479
21. Furniture and equipment, including health care delivery assets (\$)	3,623,345	3,623,345	0	0
22. Net adjustment in assets and liabilities due to foreign exchange rates			0	0
23. Receivables from parent, subsidiaries and affiliates	129,915,990		129,915,990	130,923,894
24. Health care (\$16,228,099) and other amounts receivable	47,729,428	31,501,329	16,228,099	18,149,121
25. Aggregate write-ins for other than invested assets	33,258,031	4,642,593	28,615,438	29,945,411
26. Total assets excluding Separate Accounts, Segregated Accounts and Protected Cell Accounts (Lines 12 to 25)	2,262,050,360	80,765,349	2,181,285,011	1,882,344,244
27. From Separate Accounts, Segregated Accounts and Protected Cell Accounts			0	0
28. Total (Lines 26 and 27)	2,262,050,360	80,765,349	2,181,285,011	1,882,344,244
DETAILS OF WRITE-INS				
1101.				
1102.				
1103.				
1198. Summary of remaining write-ins for Line 11 from overflow page	0	0	0	0
1199. Totals (Lines 1101 through 1103 plus 1198)(Line 11 above)	0	0	0	0
2501. FEP Assets held by agent	23,827,789		23,827,789	23,827,789
2502. Bluecard receivables	4,787,649		4,787,649	6,117,622
2503. Other miscellaneous accounts receivable	4,642,593	4,642,593	0	0
2598. Summary of remaining write-ins for Line 25 from overflow page	0	0	0	0
2599. Totals (Lines 2501 through 2503 plus 2598)(Line 25 above)	33,258,031	4,642,593	28,615,438	29,945,411

LIABILITIES, CAPITAL AND SURPLUS

	Current Period			Prior Year
	1 Covered	2 Uncovered	3 Total	4 Total
1. Claims unpaid (less \$ reinsurance ceded)	475,993,888	5,854,088	481,847,976	397,989,927
2. Accrued medical incentive pool and bonus amounts	3,814,513		3,814,513	4,461,591
3. Unpaid claims adjustment expenses	16,544,398		16,544,398	13,692,573
4. Aggregate health policy reserves, including the liability of \$ 7,754,475 for medical loss ratio rebate per the Public Health Service Act	107,034,121		107,034,121	119,902,253
5. Aggregate life policy reserves			0	0
6. Property/casualty unearned premium reserve			0	0
7. Aggregate health claim reserves	104,000		104,000	109,000
8. Premiums received in advance	144,845,014		144,845,014	50,331,936
9. General expenses due or accrued	56,042,084		56,042,084	55,858,762
10.1 Current federal and foreign income tax payable and interest thereon (including \$ on realized gains (losses))	71,423,334		71,423,334	0
10.2 Net deferred tax liability			0	0
11. Ceded reinsurance premiums payable	108,326		108,326	44,400
12. Amounts withheld or retained for the account of others	714,099		714,099	548,282
13. Remittances and items not allocated	10,520,663		10,520,663	14,175,136
14. Borrowed money (including \$ 100,000,000 current) and interest thereon \$ 15,361 (including \$ 15,361 current)	100,015,361		100,015,361	100,205,833
15. Amounts due to parent, subsidiaries and affiliates	51,258,933		51,258,933	164,195,883
16. Derivatives			0	0
17. Payable for securities	17,737,099		17,737,099	0
18. Payable for securities lending	136,591,172		136,591,172	159,211,492
19. Funds held under reinsurance treaties (with \$ authorized reinsurers and \$ unauthorized reinsurers)			0	0
20. Reinsurance in unauthorized companies			0	0
21. Net adjustments in assets and liabilities due to foreign exchange rates			0	0
22. Liability for amounts held under uninsured plans	77,567,698		77,567,698	82,220,577
23. Aggregate write-ins for other liabilities (including \$ 14,155,918 current)	25,212,780	0	25,212,780	27,286,253
24. Total liabilities (Lines 1 to 23)	1,295,527,483	5,854,088	1,301,381,571	1,190,233,898
25. Aggregate write-ins for special surplus funds	XXX	XXX	0	0
26. Common capital stock	XXX	XXX	1,142,307	1,142,307
27. Preferred capital stock	XXX	XXX		
28. Gross paid in and contributed surplus	XXX	XXX	195,393,523	195,393,523
29. Surplus notes	XXX	XXX		0
30. Aggregate write-ins for other than special surplus funds	XXX	XXX	0	0
31. Unassigned funds (surplus)	XXX	XXX	683,367,610	495,574,516
32. Less treasury stock, at cost:				
32.1 shares common (value included in Line 26 \$)	XXX	XXX		
32.2 shares preferred (value included in Line 27 \$)	XXX	XXX		
33. Total capital and surplus (Lines 25 to 31 minus Line 32)	XXX	XXX	879,903,440	692,110,346
34. Total liabilities, capital and surplus (Lines 24 and 33)	XXX	XXX	2,181,285,011	1,882,344,244
DETAILS OF WRITE-INS				
2301. Escheat liabilities	14,850,055		14,850,055	14,241,721
2302. Other accrued expenses - non trade	10,362,725		10,362,725	13,044,532
2303.				
2398. Summary of remaining write-ins for Line 23 from overflow page	0	0	0	0
2399. Totals (Lines 2301 through 2303 plus 2398)(Line 23 above)	25,212,780	0	25,212,780	27,286,253
2501.	XXX	XXX		
2502.	XXX	XXX		
2503.	XXX	XXX		
2598. Summary of remaining write-ins for Line 25 from overflow page	XXX	XXX	0	0
2599. Totals (Lines 2501 through 2503 plus 2598)(Line 25 above)	XXX	XXX	0	0
3001.	XXX	XXX		
3002.	XXX	XXX		
3003.	XXX	XXX		
3098. Summary of remaining write-ins for Line 30 from overflow page	XXX	XXX	0	0
3099. Totals (Lines 3001 through 3003 plus 3098)(Line 30 above)	XXX	XXX	0	0

STATEMENT OF REVENUE AND EXPENSES

	Current Year To Date		Prior Year To Date	Prior Year Ended December 31
	1 Uncovered	2 Total	3 Total	4 Total
1. Member Months	XXX	5,638,417	5,239,926	20,964,701
2. Net premium income (including \$ non-health premium income)	XXX	1,336,267,837	1,114,147,743	4,513,686,008
3. Change in unearned premium reserves and reserve for rate credits.....	XXX	11,987,132	(5,227,856)	3,488,369
4. Fee-for-service (net of \$ medical expenses)	XXX			0
5. Risk revenue	XXX			0
6. Aggregate write-ins for other health care related revenues	XXX	0	0	0
7. Aggregate write-ins for other non-health revenues	XXX	0	(67,575)	(70,659)
8. Total revenues (Lines 2 to 7)	XXX	1,348,254,969	1,108,852,312	4,517,103,718
Hospital and Medical:				
9. Hospital/medical benefits	9,989,548	789,641,227	630,510,227	2,732,071,374
10. Other professional services	615,170	48,627,188	40,518,563	165,084,910
11. Outside referrals	0	0		0
12. Emergency room and out-of-area	834,663	65,977,397	60,656,730	264,655,019
13. Prescription drugs	11,076	171,053,545	114,312,610	504,930,834
14. Aggregate write-ins for other hospital and medical	0	0	0	0
15. Incentive pool, withhold adjustments and bonus amounts		2,177,476	2,503,438	5,291,805
16. Subtotal (Lines 9 to 15)	11,450,457	1,077,476,833	848,501,568	3,672,033,942
Less:				
17. Net reinsurance recoveries				17,612
18. Total hospital and medical (Lines 16 minus 17)	11,450,457	1,077,476,833	848,501,568	3,672,016,330
19. Non-health claims (net)				
20. Claims adjustment expenses, including \$14,857,860 cost containment expenses		15,941,837	15,396,967	65,336,799
21. General administrative expenses		77,535,868	69,516,613	317,776,760
22. Increase in reserves for life and accident and health contracts (including \$ increase in reserves for life only)		(881,000)	(1,079,000)	(5,235,000)
23. Total underwriting deductions (Lines 18 through 22)	11,450,457	1,170,073,538	932,336,148	4,049,894,889
24. Net underwriting gain or (loss) (Lines 8 minus 23)	XXX	178,181,431	176,516,164	467,208,829
25. Net investment income earned		15,733,759	15,979,005	67,099,361
26. Net realized capital gains (losses) less capital gains tax of \$3,972,114		9,178,573	3,964,574	11,282,150
27. Net investment gains (losses) (Lines 25 plus 26)	0	24,912,332	19,943,579	78,381,511
28. Net gain or (loss) from agents' or premium balances charged off [(amount recovered \$) (amount charged off \$90)].		(90)		(272,318)
29. Aggregate write-ins for other income or expenses	0	656,196	677,728	3,092,034
30. Net income or (loss) after capital gains tax and before all other federal income taxes (Lines 24 plus 27 plus 28 plus 29)	XXX	203,749,869	197,137,471	548,410,056
31. Federal and foreign income taxes incurred	XXX	68,757,075	67,993,642	181,133,534
32. Net income (loss) (Lines 30 minus 31)	XXX	134,992,794	129,143,829	367,276,522
DETAILS OF WRITE-INS				
0601.	XXX			
0602.	XXX			
0603.	XXX			
0698. Summary of remaining write-ins for Line 6 from overflow page	XXX	0	0	0
0699. Totals (Lines 0601 through 0603 plus 0698)(Line 6 above)	XXX	0	0	0
0701. Loss on sale of fixed assets	XXX		(67,575)	(70,659)
0702.	XXX			
0703.	XXX			
0798. Summary of remaining write-ins for Line 7 from overflow page	XXX	0	0	0
0799. Totals (Lines 0701 through 0703 plus 0798)(Line 7 above)	XXX	0	(67,575)	(70,659)
1401.				
1402.				
1403.				
1498. Summary of remaining write-ins for Line 14 from overflow page	0	0	0	0
1499. Totals (Lines 1401 through 1403 plus 1498)(Line 14 above)	0	0	0	0
2901. Miscellaneous revenue		656,196	677,728	3,092,034
2902.				
2903.				
2998. Summary of remaining write-ins for Line 29 from overflow page	0	0	0	0
2999. Totals (Lines 2901 through 2903 plus 2998)(Line 29 above)	0	656,196	677,728	3,092,034

STATEMENT OF REVENUE AND EXPENSES (Continued)

	1 Current Year to Date	2 Prior Year to Date	3 Prior Year Ended December 31
CAPITAL AND SURPLUS ACCOUNT			
33. Capital and surplus prior reporting year.....	692,110,346	723,259,307	723,259,307
34. Net income or (loss) from Line 32	134,992,794	129,143,829	367,276,522
35. Change in valuation basis of aggregate policy and claim reserves			
36. Change in net unrealized capital gains (losses) less capital gains tax of \$8,477,975	15,232,741	7,264,389	(11,684,842)
37. Change in net unrealized foreign exchange capital gain or (loss)			
38. Change in net deferred income tax	749,880	4,202,985	(149,199)
39. Change in nonadmitted assets	12,774,072	(4,951,420)	(10,991,442)
40. Change in unauthorized reinsurance	0	0	0
41. Change in treasury stock	0	0	0
42. Change in surplus notes	0	0	0
43. Cumulative effect of changes in accounting principles.....	24,043,607		
44. Capital Changes:			
44.1 Paid in	0	0	0
44.2 Transferred from surplus (Stock Dividend).....	0	0	0
44.3 Transferred to surplus.....			
45. Surplus adjustments:			
45.1 Paid in	0	0	0
45.2 Transferred to capital (Stock Dividend)			
45.3 Transferred from capital			
46. Dividends to stockholders			(375,600,000)
47. Aggregate write-ins for gains or (losses) in surplus	0	0	0
48. Net change in capital & surplus (Lines 34 to 47)	187,793,094	135,659,783	(31,148,961)
49. Capital and surplus end of reporting period (Line 33 plus 48)	879,903,440	858,919,090	692,110,346
DETAILS OF WRITE-INS			
4701.			
4702.			
4703.			
4798. Summary of remaining write-ins for Line 47 from overflow page	0	0	0
4799. Totals (Lines 4701 through 4703 plus 4798)(Line 47 above)	0	0	0

STATEMENT AS OF MARCH 31, 2012 OF THE Community Insurance Company

CASH FLOW

	1 Current Year To Date	2 Prior Year To Date	3 Prior Year Ended December 31
Cash from Operations			
1. Premiums collected net of reinsurance	1,321,735,704	1,118,257,586	4,500,245,873
2. Net investment income	20,488,658	17,374,631	74,982,988
3. Miscellaneous income	0	(67,575)	(70,659)
4. Total (Lines 1 to 3)	1,342,224,362	1,135,564,642	4,575,158,202
5. Benefit and loss related payments	994,270,862	812,336,527	3,608,384,792
6. Net transfers to Separate Accounts, Segregated Accounts and Protected Cell Accounts			
7. Commissions, expenses paid and aggregate write-ins for deductions	74,095,937	58,739,109	379,327,709
8. Dividends paid to policyholders			
9. Federal and foreign income taxes paid (recovered) net of \$3,972,114 tax on capital gains (losses)	(1,845)	0	198,443,834
10. Total (Lines 5 through 9)	1,068,364,954	871,075,637	4,186,156,336
11. Net cash from operations (Line 4 minus Line 10)	273,859,408	264,489,005	389,001,866
Cash from Investments			
12. Proceeds from investments sold, matured or repaid:			
12.1 Bonds	415,759,677	217,603,081	1,071,097,198
12.2 Stocks	12,492,340	0	66,912,322
12.3 Mortgage loans	0	0	0
12.4 Real estate	0	0	0
12.5 Other invested assets	562,163	618,397	1,532,632
12.6 Net gains or (losses) on cash, cash equivalents and short-term investments	(945)	2,192	5,901
12.7 Miscellaneous proceeds	40,357,419	32,463,984	1,215,644
12.8 Total investment proceeds (Lines 12.1 to 12.7)	469,170,654	250,687,654	1,140,763,697
13. Cost of investments acquired (long-term only):			
13.1 Bonds	316,741,585	281,142,674	1,283,848,964
13.2 Stocks	13,280,491	0	72,817,077
13.3 Mortgage loans	0	0	0
13.4 Real estate	1,061,625	445,574	3,007,218
13.5 Other invested assets	65,250	1,746,009	11,555,178
13.6 Miscellaneous applications	1,543,010	0	18,340,136
13.7 Total investments acquired (Lines 13.1 to 13.6)	332,691,961	283,334,257	1,389,568,573
14. Net increase (or decrease) in contract loans and premium notes	0	0	0
15. Net cash from investments (Line 12.8 minus Line 13.7 and Line 14)	136,478,693	(32,646,603)	(248,804,876)
Cash from Financing and Miscellaneous Sources			
16. Cash provided (applied):			
16.1 Surplus notes, capital notes	0	0	0
16.2 Capital and paid in surplus, less treasury stock	0	0	0
16.3 Borrowed funds	(190,472)	3,889	202,500
16.4 Net deposits on deposit-type contracts and other insurance liabilities	0	0	0
16.5 Dividends to stockholders	0	0	375,600,000
16.6 Other cash provided (applied)	(136,228,773)	(87,795,757)	129,447,711
17. Net cash from financing and miscellaneous sources (Line 16.1 through Line 16.4 minus Line 16.5 plus Line 16.6)	(136,419,245)	(87,791,867)	(245,949,789)
RECONCILIATION OF CASH, CASH EQUIVALENTS AND SHORT-TERM INVESTMENTS			
18. Net change in cash, cash equivalents and short-term investments (Line 11, plus Lines 15 and 17) ..	273,918,857	144,050,534	(105,752,799)
19. Cash, cash equivalents and short-term investments:			
19.1 Beginning of year	(323,463,989)	(217,711,189)	(217,711,189)
19.2 End of period (Line 18 plus Line 19.1)	(49,545,132)	(73,660,655)	(323,463,989)

Note: Supplemental disclosures of cash flow information for non-cash transactions:

--	--	--	--

EXHIBIT OF PREMIUMS, ENROLLMENT AND UTILIZATION

	1 Total	Comprehensive (Hospital & Medical)		4 Medicare Supplement	5 Vision Only	6 Dental Only	7 Federal Employees Health Benefit Plan	8 Title XVIII Medicare	9 Title XIX Medicaid	10 Other
		2 Individual	3 Group							
Total Members at end of:										
1. Prior Year	1,743,198	117,381	644,885	49,059	116,994	111,596	0	121,230	0	582,053
2. First Quarter	1,882,115	116,568	604,968	51,132	144,791	117,347	181,526	123,692		542,091
3. Second Quarter	0									
4. Third Quarter	0									
5. Current Year	0									
6. Current Year Member Months	5,638,417	349,724	1,833,802	152,571	432,132	350,252	519,616	370,522		1,629,798
Total Member Ambulatory Encounters for Period:										
7. Physician	1,837,164	1,670	943,511	129,353	0	0	344,889	417,741		
8. Non-Physician	1,068,728	1,001	569,220	54,915	10,003	33,157	190,058	210,374		
9. Total	2,905,892	2,671	1,512,731	184,268	10,003	33,157	534,947	628,115	0	0
10. Hospital Patient Days Incurred	184,519	149	44,266	21,729	0	0	43,909	74,466		
11. Number of Inpatient Admissions	31,018	37	10,353	3,203	0	0	5,481	11,944		
12. Health Premiums Written (a)	1,336,267,836	80,732,637	629,695,569	29,667,623	1,774,926	9,022,347	214,314,661	344,997,613		26,062,460
13. Life Premiums Direct	0									
14. Property/Casualty Premiums Written	0									
15. Health Premiums Earned	1,348,254,970	78,695,796	626,486,548	29,450,320	1,774,119	8,939,625	214,314,661	362,531,441		26,062,460
16. Property/Casualty Premiums Earned	0									
17. Amount Paid for Provision of Health Care Services.....	994,270,861	58,997,559	489,762,261	22,583,421	1,238,742	6,008,256	119,909,163	282,731,510	(2,559)	13,042,508
18. Amount Incurred for Provision of Health Care Services	1,077,476,833	56,343,918	474,204,390	24,172,887	1,515,687	6,122,188	200,828,657	294,764,157	(2,559)	19,527,508

(a) For health premiums written: amount of Medicare Title XVIII exempt from state taxes or fees \$ 344,997,613

CLAIMS UNPAID AND INCENTIVE POOL, WITHHOLD AND BONUS (Reported and Unreported)

oo

UNDERWRITING AND INVESTMENT EXHIBIT

ANALYSIS OF CLAIMS UNPAID - PRIOR YEAR - NET OF REINSURANCE

Line of Business	Claims Paid Year to Date		Liability End of Current Quarter		5 Claims Incurred in Prior Years (Columns 1 + 3)	6 Estimated Claim Reserve and Claim Liability December 31 of Prior Year
	1 On Claims Incurred Prior to January 1 of Current Year	2 On Claims Incurred During the Year	3 On Claims Unpaid Dec. 31 of Prior Year	4 On Claims Incurred During the Year		
1. Comprehensive (hospital and medical)	183,468,852	365,290,872	40,480,334	178,939,932	223,949,186	237,632,043
2. Medicare Supplement	9,162,984	13,420,437	1,381,794	11,945,095	10,544,778	11,737,423
3. Dental Only	976,319	5,031,937	209,003	1,151,047	1,185,322	1,246,117
4. Vision Only	272,462	966,280	20,547	486,518	293,009	230,120
5. Federal Employees Health Benefits Plan	0	119,909,163	0	80,919,494	0	0
6. Title XVIII - Medicare	102,392,542	177,514,510	25,371,016	127,783,446	127,763,558	140,474,474
7. Title XIX - Medicaid	(2,559)	0	3,750	0	1,191	3,750
8. Other health	1,876,347	11,166,161	2,179,503	11,080,497	4,055,850	6,775,000
9. Health subtotal (Lines 1 to 8)	298,146,947	693,299,360	69,645,947	412,306,029	367,792,894	398,098,927
10. Healthcare receivables (a)	0	0	0	0	0	0
11. Other non-health	0	0	0	0	0	0
12. Medical incentive pools and bonus amounts	2,824,555	0	2,347,567	1,466,946	5,172,122	4,461,591
13. Totals (Lines 9-10+11+12)	300,971,502	693,299,360	71,993,514	413,772,975	372,965,016	402,560,518

(a) Excludes \$ loans or advances to providers not yet expensed.

NOTES TO FINANCIAL STATEMENTS

For purposes of the quarterly interim financial information, it is presented that the users of the interim financial information have read or have access to the Annual Statement as of December 31, 2011. This presentation addresses only significant events occurring since the last Annual Statement.

1. Summary of Significant Accounting Policies

A. Accounting Practices

The accompanying financial statements of Community Insurance Company (the “Company”) have been prepared in conformity with the National Association of Insurance Commissioners’ (“NAIC”) *Annual Statement Instructions* and in accordance with accounting practices prescribed by NAIC *Accounting Practices and Procedures Manual* (“NAIC SAP”), subject to any deviations prescribed or permitted by the Ohio Insurance Department (the “Department”).

For the three months ended March 31, 2012 and the year ended December 31, 2011, there were no differences between the Company’s statutory basis capital and surplus or net income under NAIC SAP and practices prescribed or permitted by the Department.

B. – C.

No significant change.

2. Accounting Changes and Corrections of Errors

The NAIC adopted SSAP No. 101, *Income Taxes, A Replacement of SSAP No. 10R and SSAP No. 10*, in the fourth quarter of 2011 with an effective date of January 1, 2012. The revised standard contains changes to accounting for current and deferred federal and foreign income taxes. One of the changes impacting the Company is that the increased reversal period assumptions and surplus limitations are no longer elective. If the Company qualifies for the increased benefits due to sufficient risk-based capital levels then they are mandatory. The Company had not previously elected the increased benefits available under SSAP No. 10R and does qualify for the increased benefits. The most significant impact for the Company is the use of increased reversal period assumptions. The cumulative impact on surplus of the adoption of this pronouncement is \$24,043,607. The impact is reported in the 2012 statements as an increase to surplus on page 5, line 43.

There were no corrections of errors during the quarter ending March 31, 2012.

3. Business Combinations and Goodwill

Not applicable.

4. Discontinued Operations

Not applicable.

5. Investments

A. – C.

No significant change.

D. Loan-Backed Securities

1. Prepayment assumptions for single-class and multi-class mortgage-backed and asset-backed securities were obtained from broker-dealer survey values or internal estimates. The Company used various third-party pricing sources in determining the market value of its loan-backed securities.

NOTES TO FINANCIAL STATEMENTS

2. The Company did not recognize other-than-temporary impairments on its loan backed securities during the three months ended March 31, 2012.
3. The Company did not hold other-than-temporarily impaired loan backed securities at March 31, 2012.
4. The Company had no impaired securities for which an other-than-temporary impairment had not been recognized in earnings as a realized loss at March 31, 2012.
5. The Company had no impaired loaned-backed securities at March 31, 2012.

E. - G.

No significant change.

6. Joint Ventures, Partnerships and Limited Liability Companies

No significant change.

7. Investment Income

No significant change.

8. Derivative Instruments

Not applicable.

9. Income Taxes

No significant change.

10. Information Concerning Parent, Subsidiaries, Affiliates and Other Related Parties

A. - C.

No significant change.

D. Amounts Due to or from Related Parties

At March 31, 2012, the Company reported \$129,915,990 due from affiliates and \$51,258,933 due to affiliates, respectively. The receivable and payable balances represent intercompany transactions that will be settled in accordance with the settlement terms of the intercompany agreement.

E. - L.

No significant change.

11. Debt

A. Capital Notes

Not applicable.

B. All Other Debt

The Company is a member of the Federal Home Loan Bank of Cincinnati ("FHLBC") and has the ability to obtain cash advances to earn incremental income and as an additional source of liquidity for its operations. In order to obtain cash advances, the Company is required to pledge securities to the FHLBC as collateral. In addition, borrowings cannot exceed twenty times the Company's investment in FHLBC common stock. At March 31, 2012, the Company's investment in common stock was \$6,379,200. On January 25, 2012, the Company borrowed \$100,000,000 from the FHLBC. The advance had a fixed rate of 0.07% and matured and was paid on April 26, 2012. The

NOTES TO FINANCIAL STATEMENTS

Company pledged securities, primarily U.S. government sponsored mortgage-backed securities, with a fair value of \$118,971,256 as collateral.

12. Retirement Plans, Deferred Compensation, Postemployment Benefits and Compensated Absences and Other Postretirement Benefit Plans

No significant change.

13. Capital and Surplus, Shareholders' Dividend Restrictions and Quasi-Reorganizations

No significant change.

14. Contingencies

No significant change.

15. Leases

No significant change.

16. Information About Financial Instruments with Off-Balance Sheet Risk and Financial Instruments with Concentrations of Credit Risk

No significant change.

17. Sale, Transfer and Servicing of Financial Assets and Extinguishments of Liabilities

A. Transfers of Receivables Reported as Sales

Not applicable.

B. Transfer and Servicing of Financial Assets

No significant change.

C. Wash Sales

1. In the course of the Company's asset management, securities may be sold and reacquired within 30 days of the sale date to enhance the yield on the investments.
2. There were no wash sales involving securities with an NAIC designation of 3 or below or unrated.

18. Gain or Loss to the Reporting Entity from Uninsured Plans and the Uninsured Portion of Partially Insured Plans

A. Administrative Services Only Plans

Not applicable.

B. Administrative Services Contract Plans

No significant change.

C. Medicare or Other Similarly Structured Cost-Based Reimbursement Contract

Not applicable.

19. Direct Premium Written/Produced by Managing General Agents/Third Party Administrators

STATEMENT AS OF MARCH 31, 2012 OF THE Community Insurance Company

NOTES TO FINANCIAL STATEMENTS

Not applicable.

20. Fair Value Measurements

A.-B.

1. Fair value measurement at reporting date:

	(\$ in thousands)			
	Level I	Level II	Level III	Total
Bonds				
Industrial and miscellaneous	\$ -	\$ 55,574	\$ -	\$ 55,574
Total bonds	-	55,574	-	55,574
Common stock				
Industrial and miscellaneous	240,396	-	6,379	246,775
Total common stock	240,396	-	6,379	246,775
Total assets at fair value	\$ 240,396	\$ 55,574	\$ 6,379	\$ 302,349

2. Assets measured at fair value using significant unobservable inputs (Level III):

	(\$ in thousands)							
	Balance at 1/1/2012	Transfers in Level III	Transfers out Level III	Securities no longer carried at FV (a)	Total gains (losses) included in Net Inc	Total gains (losses) included in Surplus	Purchases, issuances, sales and settlements	Balance at 3/31/2012
Bonds								
Industrial and miscellaneous	\$ 758	\$ -	\$ -	\$ (758)	\$ -	\$ -	\$ -	\$ -
Common stock								
Industrial and miscellaneous	6,379							6,379
Total	\$ 7,137	\$ -	\$ -	\$ (758)	\$ -	\$ -	\$ -	\$ 6,379

These transfers into Level III represent non-investment grade bonds that were not previously reported at fair value. The fair value of these securities is now below the amortized cost and thus they are now carried at fair value. The Company's policy is to recognize transfers between Levels, if any, as of the beginning of the reporting period.

3. Fair values of fixed maturity securities are based on quoted market prices, where available. These fair values are obtained primarily from third party pricing services, which generally use Level I or Level II inputs, for the determination of fair value to facilitate fair value measurements and disclosures. United States government securities represent Level I securities, while Level II securities primarily include corporate securities, securities from states, municipalities and political subdivisions and residential mortgage-backed securities. For securities not actively traded, the third party pricing services may use quoted market prices of comparable instruments or discounted cash flow analyses, incorporating inputs that are currently observable in the markets for similar securities. Inputs that are often used in the valuation methodologies include, but are not limited to, broker quotes, benchmark yields, credit spreads, default rates and prepayment speeds.

Fair values of equity securities are generally designated as Level I and are based on quoted market prices. For certain equity securities, quoted market prices for the identical security are not always available and the fair value is estimated by reference to similar securities for which quoted prices are available. These securities are designated Level II.

There have been no significant changes in the valuation techniques during the current period.

NOTES TO FINANCIAL STATEMENTS

C. Financial Instruments

Type of Financial Instrument	Aggregate Fair Value	Admitted Assets	(\$ in thousands)		
			Level I	Level II	Level III
Bonds	\$ 1,269,132	\$ 1,202,017	\$ 2,272	\$ 1,266,081	\$ 779
Common Stock	246,775	246,775	240,396	-	6,379
Short term investments	144,132	144,132	143,378	754	-
Cash equivalents	19,998	19,998	19,998	-	-

D. Not Practicable to Estimate Fair Value

There are no financial instruments that were not practicable to estimate fair value.

21. Other Items

No significant change.

22. Events Subsequent

There were no events occurring subsequent to March 31, 2012, requiring disclosure. Subsequent events have been considered through May 14, 2012 for the statutory statement issued on May 14, 2012.

23. Reinsurance

No significant change.

24. Retrospectively Rated Contracts & Contracts Subject to Redetermination

No significant change.

25. Change in Incurred Claims and Claim Adjustment Expenses

The estimated cost of claims and claims adjustment expenses attributable to insured events of prior years decreased by \$37,495,064 during 2012. This is approximately 9.01% of unpaid claims and claim adjustment expenses of \$416,253,091 as of December 31, 2011. The redundancy reflects the decreases in estimated claims and claims adjustment expenses as a result of claims payment during the year, and as additional information is received regarding claims incurred prior to 2012. Recent claim development trends are also taken into account in evaluating the overall adequacy of unpaid claims and claims adjustment expenses.

26. Intercompany Pooling Arrangements

Not applicable.

27. Structured Settlements

Not applicable.

28. Health Care Receivables

No significant change.

29. Participating Policies

Not applicable.

30. Premium Deficiency Reserves

NOTES TO FINANCIAL STATEMENTS

Not applicable.

31. Anticipated Subrogation and Other Recoveries

No significant change.

STATEMENT AS OF MARCH 31, 2012 OF THE Community Insurance Company

GENERAL INTERROGATORIES

PART 1 - COMMON INTERROGATORIES

GENERAL

- 1.1

Did the reporting entity experience any material transactions requiring the filing of Disclosure of Material Transactions with the State of Domicile, as required by the Model Act?

Yes [☐] No [☒]
- 1.2

If yes, has the report been filed with the domiciliary state?

Yes [☐] No [☐]
- 2.1

Has any change been made during the year of this statement in the charter, by-laws, articles of incorporation, or deed of settlement of the reporting entity?

Yes [☐] No [☒]
- 2.2

If yes, date of change:
3.

Have there been any substantial changes in the organizational chart since the prior quarter end?

Yes [☐] No [☒]

If yes, complete the Schedule Y - Part 1 - organizational chart.
- 4.1

Has the reporting entity been a party to a merger or consolidation during the period covered by this statement?

Yes [☐] No [☒]
- 4.2

If yes, provide the name of the entity, NAIC Company Code, and state of domicile (use two letter state abbreviation) for any entity that has ceased to exist as a result of the merger or consolidation.

1	2	3
Name of Entity	NAIC Company Code	State of Domicile
5.

If the reporting entity is subject to a management agreement, including third-party administrator(s), managing general agent(s), attorney-in-fact, or similar agreement, have there been any significant changes regarding the terms of the agreement or principals involved?

Yes [☐] No [☒] N/A [☐]

If yes, attach an explanation.
- 6.1

State as of what date the latest financial examination of the reporting entity was made or is being made.

12/31/2007
- 6.2

State the as of date that the latest financial examination report became available from either the state of domicile or the reporting entity. This date should be the date of the examined balance sheet and not the date the report was completed or released.

12/31/2007
- 6.3

State as of what date the latest financial examination report became available to other states or the public from either the state of domicile or the reporting entity. This is the release date or completion date of the examination report and not the date of the examination (balance sheet date).

05/04/2009
- 6.4

By what department or departments?
Ohio Department of Insurance
- 6.5

Have all financial statement adjustments within the latest financial examination report been accounted for in a subsequent financial statement filed with Departments?

Yes [☐] No [☐] N/A [☒]
- 6.6

Have all of the recommendations within the latest financial examination report been complied with?

Yes [☐] No [☐] N/A [☒]
- 7.1

Has this reporting entity had any Certificates of Authority, licenses or registrations (including corporate registration, if applicable) suspended or revoked by any governmental entity during the reporting period?

Yes [☐] No [☒]
- 7.2

If yes, give full information:
- 8.1

Is the company a subsidiary of a bank holding company regulated by the Federal Reserve Board?

Yes [☐] No [☒]
- 8.2

If response to 8.1 is yes, please identify the name of the bank holding company.
- 8.3

Is the company affiliated with one or more banks, thrifts or securities firms?

Yes [☐] No [☒]
- 8.4

If response to 8.3 is yes, please provide below the names and location (city and state of the main office) of any affiliates regulated by a federal regulatory services agency [i.e. the Federal Reserve Board (FRB), the Office of the Comptroller of the Currency (OCC), the Federal Deposit Insurance Corporation (FDIC) and the Securities Exchange Commission (SEC)] and identify the affiliate's primary federal regulator.

1	2	3	4	5	6
Affiliate Name	Location (City, State)	FRB	OCC	FDIC	SEC

STATEMENT AS OF MARCH 31, 2012 OF THE Community Insurance Company

GENERAL INTERROGATORIES

- 9.1

Are the senior officers (principal executive officer, principal financial officer, principal accounting officer or controller, or persons performing similar functions) of the reporting entity subject to a code of ethics, which includes the following standards?
(a) Honest and ethical conduct, including the ethical handling of actual or apparent conflicts of interest between personal and professional relationships;
(b) Full, fair, accurate, timely and understandable disclosure in the periodic reports required to be filed by the reporting entity;
(c) Compliance with applicable governmental laws, rules and regulations;
(d) The prompt internal reporting of violations to an appropriate person or persons identified in the code; and
(e) Accountability for adherence to the code.

Yes [X] No []
- 9.11

If the response to 9.1 is No, please explain:
- 9.2

Has the code of ethics for senior managers been amended?

Yes [] No [X]
- 9.21

If the response to 9.2 is Yes, provide information related to amendment(s).
- 9.3

Have any provisions of the code of ethics been waived for any of the specified officers?

Yes [] No [X]
- 9.31

If the response to 9.3 is Yes, provide the nature of any waiver(s).

FINANCIAL

- 10.1

Does the reporting entity report any amounts due from parent, subsidiaries or affiliates on Page 2 of this statement?

Yes [X] No []
- 10.2

If yes, indicate any amounts receivable from parent included in the Page 2 amount:\$.....

0

INVESTMENT

- 11.1

Were any of the stocks, bonds, or other assets of the reporting entity loaned, placed under option agreement, or otherwise made available for use by another person? (Exclude securities under securities lending agreements.)

Yes [] No [X]
- 11.2

If yes, give full and complete information relating thereto:
12.

Amount of real estate and mortgages held in other invested assets in Schedule BA:

\$.....
13.

Amount of real estate and mortgages held in short-term investments:

\$.....
- 14.1

Does the reporting entity have any investments in parent, subsidiaries and affiliates?

Yes [X] No []
- 14.2

If yes, please complete the following:
- | | 1 | 2 |
|---|---|--|
| | Prior Year-End
Book/Adjusted
Carrying Value | Current Quarter
Book/Adjusted
Carrying Value |
| 14.21 Bonds | \$.....0 | \$..... |
| 14.22 Preferred Stock | \$.....0 | \$..... |
| 14.23 Common Stock | \$.....0 | \$..... |
| 14.24 Short-Term Investments | \$.....0 | \$..... |
| 14.25 Mortgage Loans on Real Estate | \$.....0 | \$..... |
| 14.26 All Other | \$.....18,517,811 | \$.....17,751,947 |
| 14.27 Total Investment in Parent, Subsidiaries and Affiliates (Subtotal Lines 14.21 to 14.26) | \$.....18,517,811 | \$.....17,751,947 |
| 14.28 Total Investment in Parent included in Lines 14.21 to 14.26 above | \$..... | \$..... |
- 15.1

Has the reporting entity entered into any hedging transactions reported on Schedule DB?

Yes [] No [X]
- 15.2

If yes, has a comprehensive description of the hedging program been made available to the domiciliary state?

Yes [] No []
- If no, attach a description with this statement.

STATEMENT AS OF MARCH 31, 2012 OF THE Community Insurance Company

GENERAL INTERROGATORIES

16. Excluding items in Schedule E - Part 3 - Special Deposits, real estate, mortgage loans and investments held physically in the reporting entity's offices, vaults or safety deposit boxes, were all stocks, bonds and other securities, owned throughout the current year held pursuant to a custodial agreement with a qualified bank or trust company in accordance with Section 1, III - General Examination Considerations, F. Outsourcing of Critical Functions, Custodial or Safekeeping Agreements of the NAIC Financial Condition Examiners Handbook? Yes [X] No []
- 16.1 For all agreements that comply with the requirements of the NAIC Financial Condition Examiners Handbook, complete the following:

1 Name of Custodian(s)	2 Custodian Address
Bank of New York Mellon Corporation	New York, NY

- 16.2 For all agreements that do not comply with the requirements of the NAIC Financial Condition Examiners Handbook, provide the name, location and a complete explanation:

1 Name(s)	2 Location(s)	3 Complete Explanation(s)

- 16.3 Have there been any changes, including name changes, in the custodian(s) identified in 16.1 during the current quarter? Yes [] No [X]
- 16.4 If yes, give full information relating thereto:

1 Old Custodian	2 New Custodian	3 Date of Change	4 Reason

- 16.5 Identify all investment advisors, brokers/dealers or individuals acting on behalf of broker/dealers that have access to the investment accounts, handle securities and have authority to make investments on behalf of the reporting entity:

1 Central Registration Depository	2 Name(s)	3 Address
107105	BlackRock Financial Management	New York, NY
105006	Deutsche Asset Management	New York, NY
113878	McDonnell Investment Management, LLC	Oak Brook, IL
131619	Ares Capital Management LLC	Los Angeles, CA
134852	Sankaty Advisors, LLC	Boston, MA
Not Available	State Street Global Advisors	Boston, MA

- 17.1 Have all the filing requirements of the Purposes and Procedures Manual of the NAIC Securities Valuation Office been followed? Yes [X] No []
- 17.2 If no, list exceptions:

GENERAL INTERROGATORIES

PART 2 - HEALTH

1. Operating Percentages:
- 1.1 A&H loss percent

81.0 %
- 1.2 A&H cost containment percent

1.1 %
- 1.3 A&H expense percent excluding cost containment expenses

5.8 %
- 2.1 Do you act as a custodian for health savings accounts?

Yes [] No [X]
- 2.2 If yes, please provide the amount of custodial funds held as of the reporting date

\$
- 2.3 Do you act as an administrator for health savings accounts?

Yes [] No [X]
- 2.4 If yes, please provide the balance of the funds administered as of the reporting date

\$

SCHEDULE S - CEDED REINSURANCE

Showing All New Reinsurance Treaties - Current Year to Date

1 NAIC Company Code	2 Federal ID Number	3 Effective Date	4 Name of Reinsurer	5 Domiciliary Jurisdiction	6 Type of Reinsurance Ceded	7 Is Insurer Authorized? (Yes or No)
			NONE			

SCHEDULE T - PREMIUMS AND OTHER CONSIDERATIONS

Current Year to Date - Allocated by States and Territories

		1	Direct Business Only							
			2	3	4	5	6	7	8	9
States, etc.		Active Status	Accident and Health Premiums	Medicare Title XVIII	Medicaid Title XIX	Federal Employees Health Benefits Program Premiums	Life and Annuity Premiums & Other Considerations	Property/ Casualty Premiums	Total Columns 2 Through 7	Deposit-Type Contracts
1.	Alabama	AL	N						0	
2.	Alaska	AK	N						0	
3.	Arizona	AZ	N						0	
4.	Arkansas	AR	N						0	
5.	California	CA	N						0	
6.	Colorado	CO	N						0	
7.	Connecticut	CT	N						0	
8.	Delaware	DE	N						0	
9.	District of Columbia	DC	N						0	
10.	Florida	FL	N						0	
11.	Georgia	GA	N						0	
12.	Hawaii	HI	N						0	
13.	Idaho	ID	N						0	
14.	Illinois	IL	N						0	
15.	Indiana	IN	L	19,035,667					19,035,667	
16.	Iowa	IA	N						0	
17.	Kansas	KS	N						0	
18.	Kentucky	KY	N						0	
19.	Louisiana	LA	N						0	
20.	Maine	ME	N						0	
21.	Maryland	MD	N						0	
22.	Massachusetts	MA	N						0	
23.	Michigan	MI	N						0	
24.	Minnesota	MN	N						0	
25.	Mississippi	MS	N						0	
26.	Missouri	MO	N						0	
27.	Montana	MT	N						0	
28.	Nebraska	NE	N						0	
29.	Nevada	NV	N						0	
30.	New Hampshire	NH	N						0	
31.	New Jersey	NJ	N						0	
32.	New Mexico	NM	N						0	
33.	New York	NY	N						0	
34.	North Carolina	NC	N						0	
35.	North Dakota	ND	N						0	
36.	Ohio	OH	L	776,955,562	325,961,946	214,314,661			1,317,232,169	
37.	Oklahoma	OK	N						0	
38.	Oregon	OR	N						0	
39.	Pennsylvania	PA	N						0	
40.	Rhode Island	RI	N						0	
41.	South Carolina	SC	N						0	
42.	South Dakota	SD	N						0	
43.	Tennessee	TN	N						0	
44.	Texas	TX	N						0	
45.	Utah	UT	N						0	
46.	Vermont	VT	N						0	
47.	Virginia	VA	N						0	
48.	Washington	WA	N						0	
49.	West Virginia	WV	N						0	
50.	Wisconsin	WI	N						0	
51.	Wyoming	WY	N						0	
52.	American Samoa	AS	N						0	
53.	Guam	GU	N						0	
54.	Puerto Rico	PR	N						0	
55.	U.S. Virgin Islands	VI	N						0	
56.	Northern Mariana Islands	MP	N						0	
57.	Canada	CN	N						0	
58.	Aggregate Other Aliens	OT	XXX	0	0	0	0	0	0	0
59.	Subtotal	XXX	776,955,562	344,997,613	0	214,314,661	0	0	1,336,267,836	0
60.	Reporting Entity Contributions for Employee Benefit Plans	XXX							0	
61.	Totals (Direct Business)	(a) 2	776,955,562	344,997,613	0	214,314,661	0	0	1,336,267,836	0
DETAILS OF WRITE-INS										
5801.	XXX								
5802.	XXX								
5803.	XXX								
5898.	Summary of remaining write-ins for Line 58 from overflow page	XXX	0	0	0	0	0	0	0	0
5899.	Totals (Lines 5801 through 5803 plus 5898)(Line 58 above)	XXX	0	0	0	0	0	0	0	0

(L) Licensed or Chartered - Licensed Insurance Carrier or Domiciled RRG; (R) Registered - Non-domiciled RRGs; (Q) Qualified - Qualified or Accredited Reinsurer; (E) Eligible - Reporting Entities eligible or approved to write Surplus Lines in the state; (N) None of the above - Not allowed to write business in the state.
(a) Insert the number of L responses except for Canada and Other Alien.

STATEMENT AS OF MARCH 31, 2012 OF THE Community Insurance Company

SCHEDULE Y – INFORMATION CONCERNING ACTIVITIES OF INSURER MEMBERS OF A HOLDING COMPANY GROUP

PART 1 – ORGANIZATIONAL CHART

ALL SUBSIDIARIES 100% OWNED UNLESS OTHERWISE NOTED

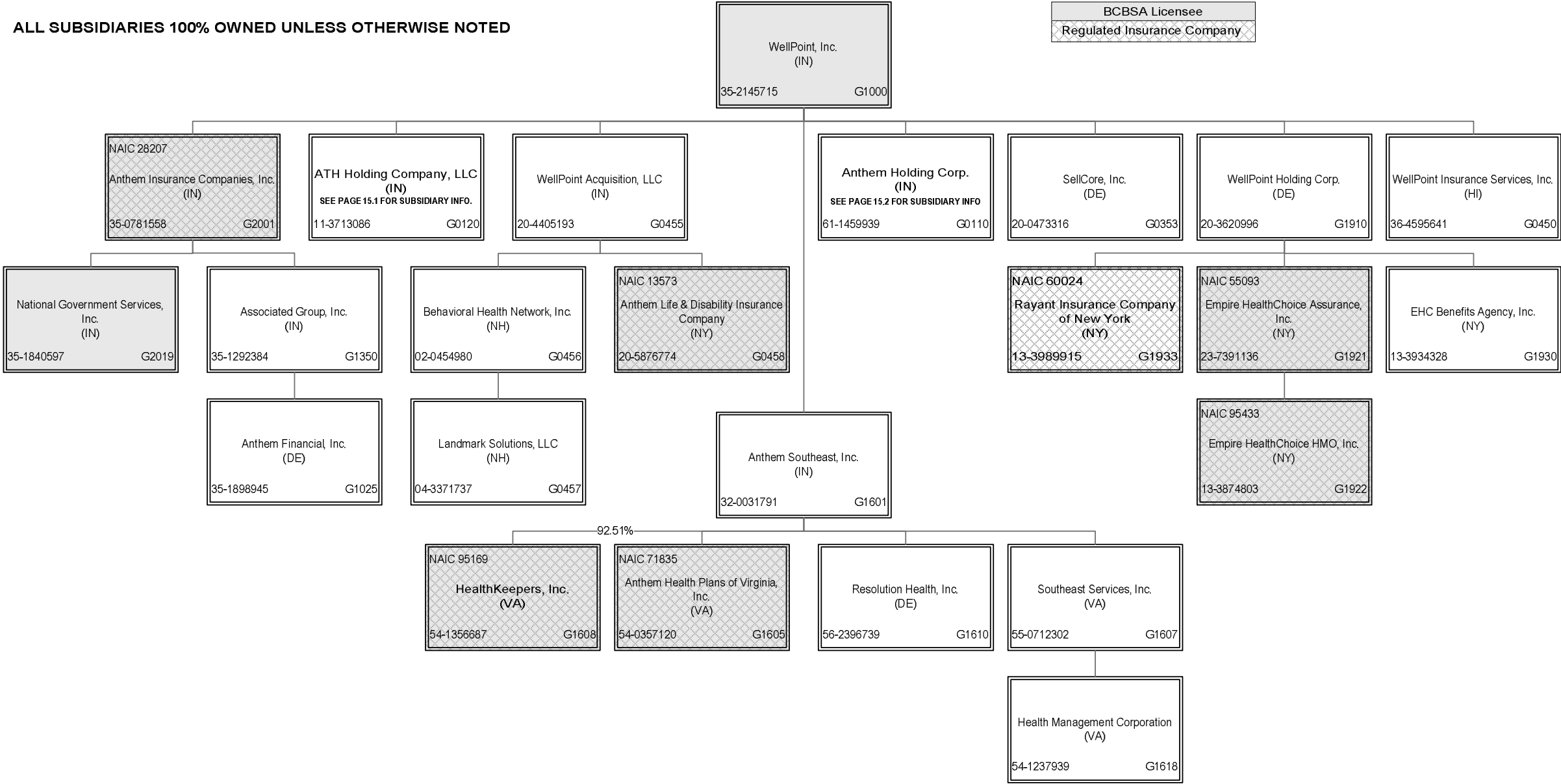

STATEMENT AS OF MARCH 31, 2012 OF THE Community Insurance Company

SCHEDULE Y – INFORMATION CONCERNING ACTIVITIES OF INSURER MEMBERS OF A HOLDING COMPANY GROUP

PART 1 – ORGANIZATIONAL CHART

ALL SUBSIDIARIES 100% OWNED UNLESS OTHERWISE NOTED

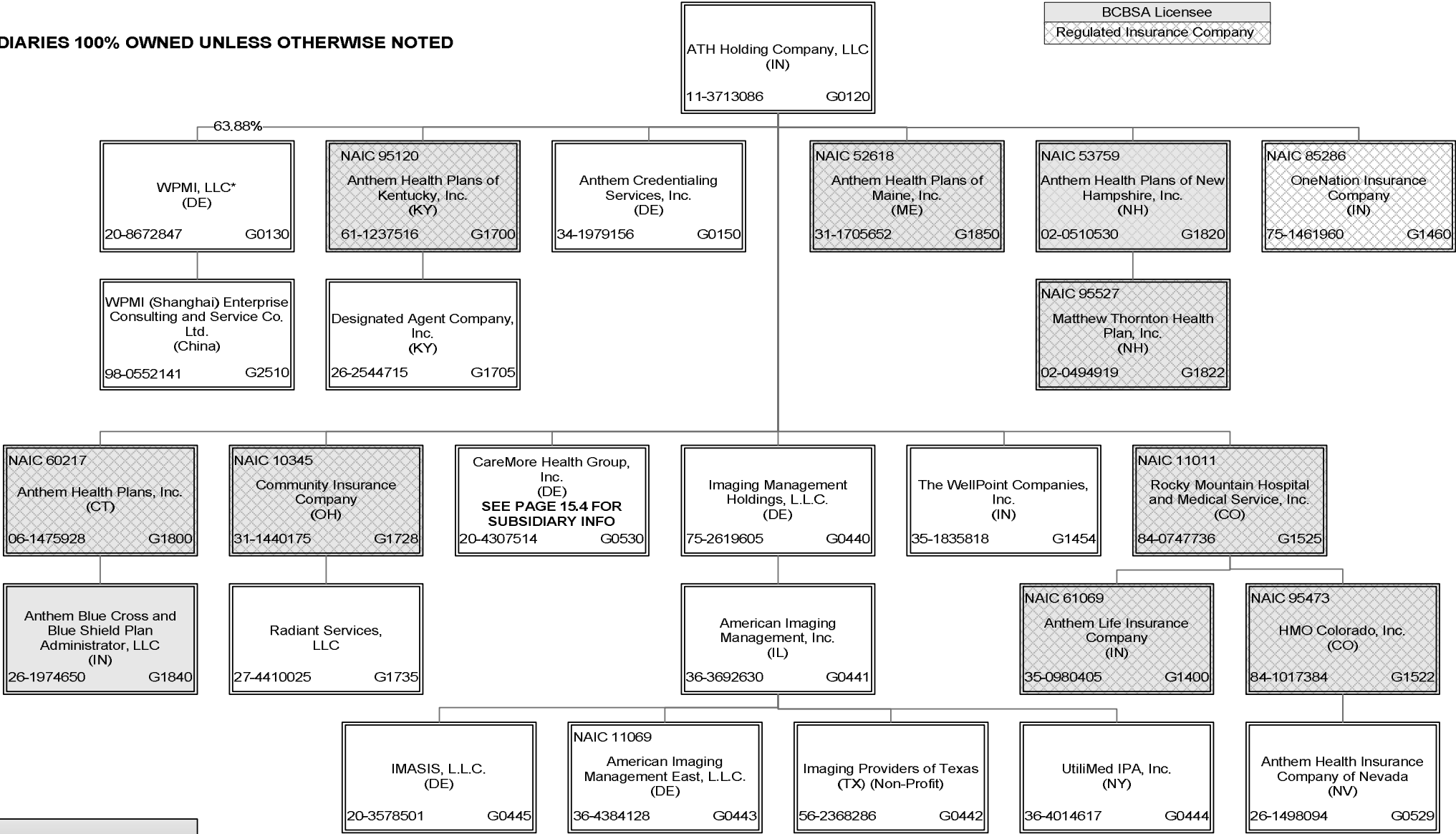

*36.12 of WPMI, LLC is owned by unaffiliated investors

STATEMENT AS OF MARCH 31, 2012 OF THE Community Insurance Company

SCHEDULE Y – INFORMATION CONCERNING ACTIVITIES OF INSURER MEMBERS OF A HOLDING COMPANY GROUP

PART 1 – ORGANIZATIONAL CHART

ALL SUBSIDIARIES 100% OWNED UNLESS OTHERWISE NOTED

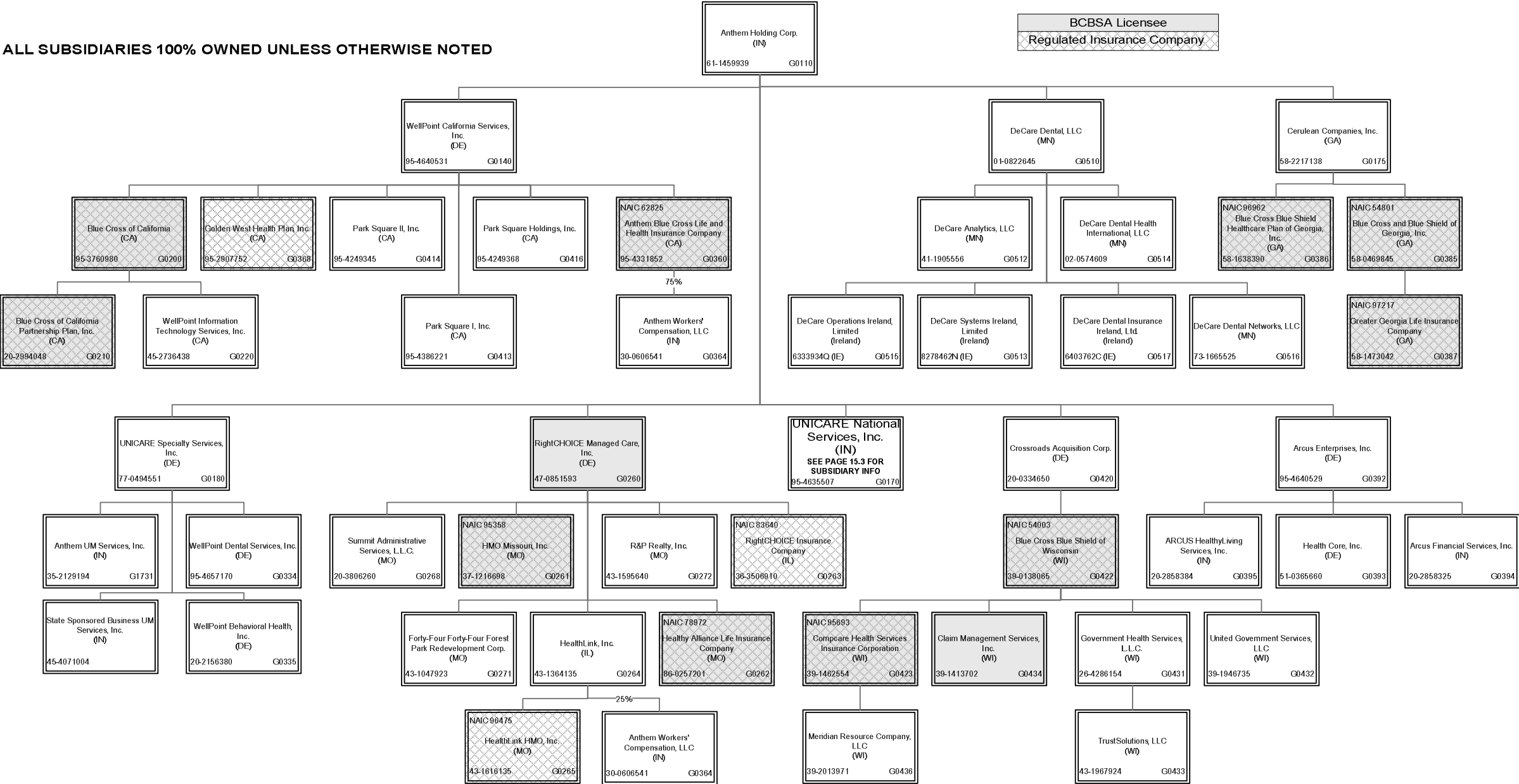

STATEMENT AS OF MARCH 31, 2012 OF THE Community Insurance Company

SCHEDULE Y – INFORMATION CONCERNING ACTIVITIES OF INSURER MEMBERS OF A HOLDING COMPANY GROUP

PART 1 – ORGANIZATIONAL CHART

BCBSA Licensee
Regulated Insurance Company

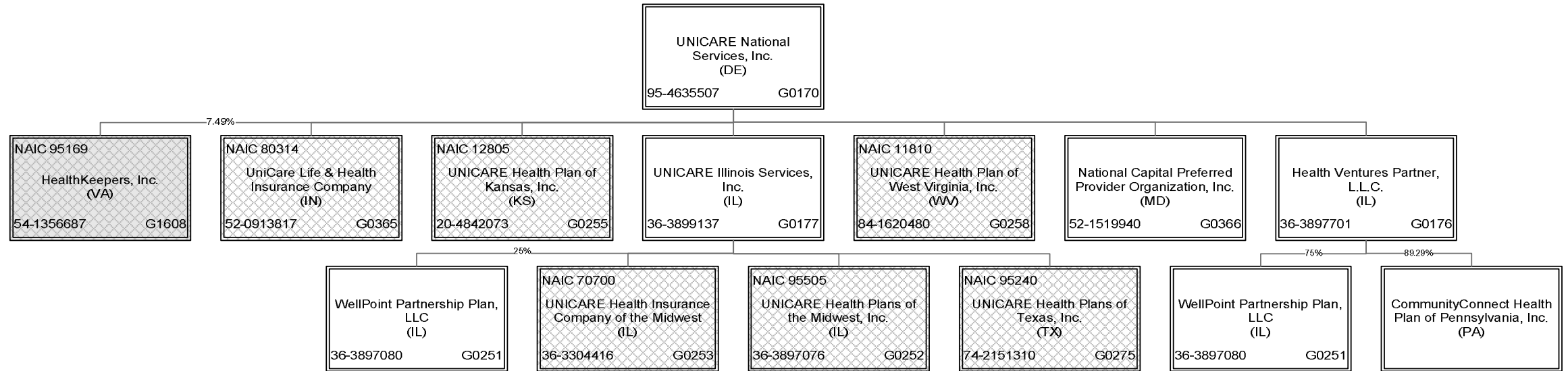

*10.71% of CommunityConnect Health Plan of Pennsylvania, Inc. is owned by unaffiliated investors

STATEMENT AS OF MARCH 31, 2012 OF THE Community Insurance Company

SCHEDULE Y – INFORMATION CONCERNING ACTIVITIES OF INSURER MEMBERS OF A HOLDING COMPANY GROUP

PART 1 – ORGANIZATIONAL CHART

ALL SUBSIDIARIES 100% OWNED UNLESS OTHERWISE NOTED

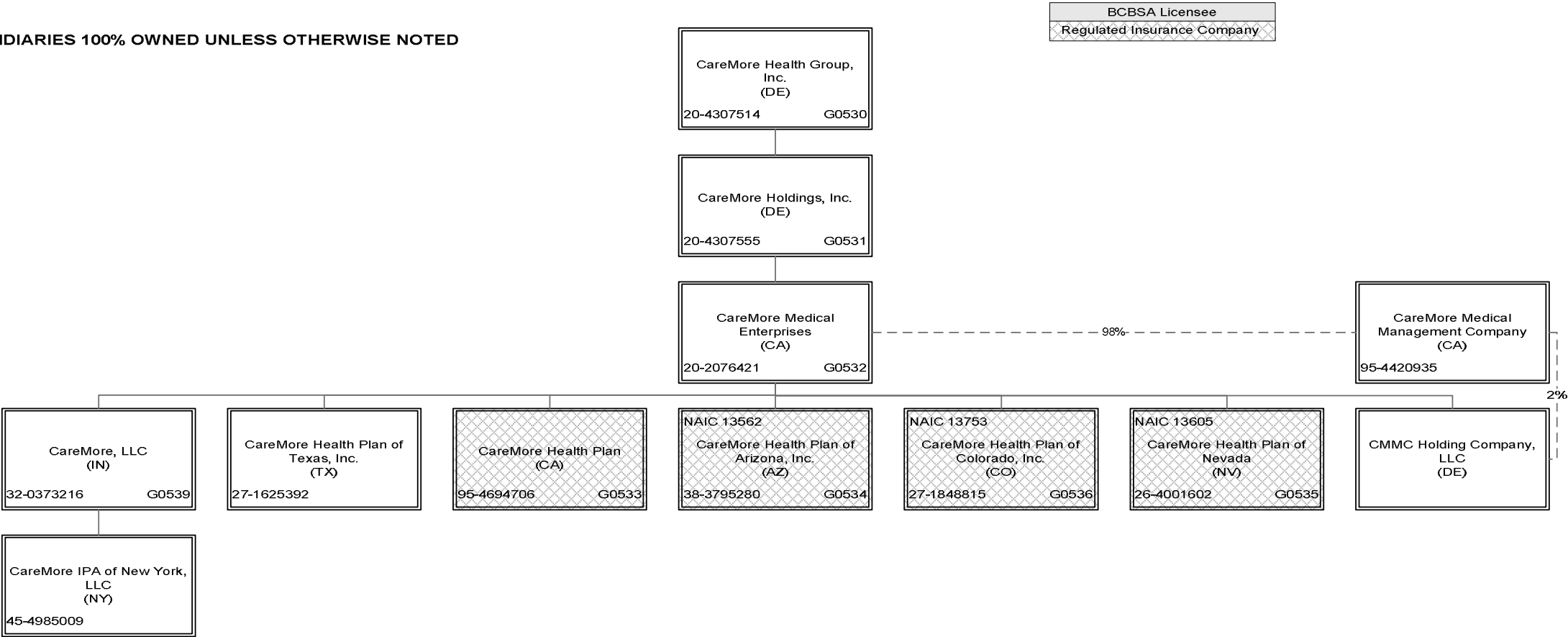

SCHEDULE Y
PART 1A - DETAIL OF INSURANCE HOLDING COMPANY SYSTEM

1	2	3	4	5	6	7	8	9	10	11	12	13	14	15
Group Code	Group Name	NAIC Company Code	Federal ID Number	Federal RSSD	CIK	Name of Securities Exchange if Publicly Traded (U.S. or International)	Names of Parent, Subsidiaries Or Affiliates	Domi-ciliary Location	Relationship to Reporting Entity	Directly Controlled by (Name of Entity/Person)	Type of Control (Ownership, Board, Management, Attorney-in-Fact, Influence, Other)	If Control is Owner-ship Provide Per-cent-age	Ultimate Controlling Entity(ies)/Person(s)	*
..0671	WellPoint, Inc.11069	36-4384128				American Imaging Management East, LLC	..DE	..JA	American Imaging Management, Inc.	Ownership.....	..100.000	WellPoint, Inc.	
..0671	WellPoint, Inc.		36-3692630				American Imaging Management, Inc.IL	..NIA	Imaging Management Holdings, L.L.C.	Ownership.....	..100.000	WellPoint, Inc.	
..0671	WellPoint, Inc.		26-1974650				Anthem Blue Cross and Blue Shield Plan Administrator, LLC	..IN	..NIA	Anthem Health Plans, Inc.	Ownership.....	..100.000	WellPoint, Inc.	
..0671	WellPoint, Inc.62825	95-4331852				Anthem Blue Cross Life and Health Insurance Company	..CA	..JA	WellPoint California Services, Inc.	Ownership.....	..100.000	WellPoint, Inc.	
..0671	WellPoint, Inc.		34-1979156				Anthem Credentialing Services, Inc.	..DE	..NIA	ATH Holding Company, LLC	Ownership.....	..100.000	WellPoint, Inc.	
..0671	WellPoint, Inc.		35-1898945				Anthem Financial, Inc.	..DE	..NIA	Associated Group, Inc.	Ownership.....	..100.000	WellPoint, Inc.	
..0671	WellPoint, Inc.		26-1498094				Anthem Health Insurance Company of Nevada	..NV	..NIA	HMO Colorado, Inc.	Ownership.....	..100.000	WellPoint, Inc.	
..0671	WellPoint, Inc.95120	61-1237516				Anthem Health Plans of Kentucky, Inc.	..KY		ATH Holding Company, LLC	Ownership.....	..100.000	WellPoint, Inc.	
..0671	WellPoint, Inc.52618	31-1705652				Anthem Health Plans of Maine, Inc.	..ME	..JA	ATH Holding Company, LLC	Ownership.....	..100.000	WellPoint, Inc.	
..0671	WellPoint, Inc.53759	02-0510530				Anthem Health Plans of New Hampshire, Inc.	..NH	..JA	ATH Holding Company, LLC	Ownership.....	..100.000	WellPoint, Inc.	
..0671	WellPoint, Inc.71835	54-0357120	40003317			Anthem Health Plans of Virginia, Inc.	..VA	..JA	ATH Holding Company, LLC	Ownership.....	..100.000	WellPoint, Inc.	
..0671	WellPoint, Inc.60217	06-1475928				Anthem Health Plans, Inc.	..CT	..JA	WellPoint, Inc.	Ownership.....	..100.000	WellPoint, Inc.	
..0671	WellPoint, Inc.		61-1459939				Anthem Holding Corp.	..IN	..NIA	WellPoint, Inc.	Ownership.....	..100.000	WellPoint, Inc.	
..0671	WellPoint, Inc.28207	35-0781558				Anthem Insurance Companies, Inc.	..IN	..JA	WellPoint, Inc.	Ownership.....	..100.000	WellPoint, Inc.	
..0671	WellPoint, Inc.13573	20-5876774				Anthem Life & Disability Insurance Company	..NY	..JA	WellPoint Acquisition, LLC	Ownership.....	..100.000	WellPoint, Inc.	
..0671	WellPoint, Inc.61069	35-0980405				Anthem Life Insurance Company	..IN	..JA	Rocky Mountain Hospital and Medical Service, Inc.	Ownership.....	..100.000	WellPoint, Inc.	
..0671	WellPoint, Inc.		32-0031791				Anthem Southeast, Inc.	..IN	..NIA	WellPoint, Inc.	Ownership.....	..100.000	WellPoint, Inc.	
..0671	WellPoint, Inc.		35-2129194				Anthem UM Services, Inc.	..IN	..NIA	UNICARE Specialty Services, Inc.	Ownership.....	..100.000	WellPoint, Inc.	
..0671	WellPoint, Inc.		30-0606541				Anthem Workers' Compensation, LLC	..IN	..NIA	Anthem Blue Cross Life and Health Insurance Company	Ownership.....	..75.000	WellPoint, Inc.	
..0671	WellPoint, Inc.		30-0606541				Anthem Workers' Compensation, LLC	..IN	..NIA	HealthLink, Inc.	Ownership.....	..25.000	WellPoint, Inc.	
..0671	WellPoint, Inc.		95-4640529				Arcus Enterprises, Inc.	..DE	..NIA	Anthem Holding Corp.	Ownership.....	..100.000	WellPoint, Inc.	
..0671	WellPoint, Inc.		20-2858325				Arcus Financial Services, Inc.	..IN	..NIA	Arcus Enterprises, Inc.	Ownership.....	..100.000	WellPoint, Inc.	
..0671	WellPoint, Inc.		20-2858384				ARCUS HealthLiving Services, Inc.	..IN	..NIA	Arcus Enterprises, Inc.	Ownership.....	..100.000	WellPoint, Inc.	
..0671	WellPoint, Inc.		35-1292384				Associated Group, Inc.	..IN	..NIA	Anthem Insurance Companies, Inc.	Ownership.....	..100.000	WellPoint, Inc.	
..0671	WellPoint, Inc.		11-3713086				ATH Holding Company, LLC	..IN	..UDP	WellPoint, Inc.	Ownership.....	..100.000	WellPoint, Inc.	
..0671	WellPoint, Inc.		02-0454980				Behavioral Health Network, Inc.	..NH	..NIA	WellPoint Acquisition, LLC	Ownership.....	..100.000	WellPoint, Inc.	
..0671	WellPoint, Inc.54801	58-0469845				Blue Cross and Blue Shield of Georgia, Inc.	..GA	..JA	Cerulean Companies, Inc.	Ownership.....	..100.000	WellPoint, Inc.	
..0671	WellPoint, Inc.96962	58-1638390				Blue Cross Blue Shield Healthcare Plan of Georgia, Inc.	..GA	..JA	Cerulean Companies, Inc.	Ownership.....	..100.000	WellPoint, Inc.	
..0671	WellPoint, Inc.54003	39-0138065				Blue Cross Blue Shield of Wisconsin	..WI	..JA	Crossroads Acquisition Corp.	Ownership.....	..100.000	WellPoint, Inc.	
..0671	WellPoint, Inc.		95-3760980				Blue Cross of California	..CA	..JA	WellPoint California Services, Inc.	Ownership.....	..100.000	WellPoint, Inc.0100
..0671	WellPoint, Inc.		20-2994048				Blue Cross of California Partnership Plan, Inc.	..CA	..JA	Blue Cross of California	Ownership.....	..100.000	WellPoint, Inc.0101
..0671	WellPoint, Inc.		20-4307514				CareMore Health Group, Inc.	..DE	..NIA	ATH Holding Company, LLC	Ownership.....	..100.000	WellPoint, Inc.	
..0671	WellPoint, Inc.		95-4694706				CareMore Health Plan	..CA	..JA	CareMore Medical Enterprises	Ownership.....	..100.000	WellPoint, Inc.0102
..0671	WellPoint, Inc.13562	38-3795280				CareMore Health Plan of Arizona, Inc.	..AZ	..JA	CareMore Medical Enterprises	Ownership.....	..100.000	WellPoint, Inc.	

STATEMENT AS OF MARCH 31, 2012 OF THE Community Insurance Company

SCHEDULE Y

PART 1A - DETAIL OF INSURANCE HOLDING COMPANY SYSTEM

1	2	3	4	5	6	7	8	9	10	11	12	13	14	15
Group Code	Group Name	NAIC Company Code	Federal ID Number	Federal RSSD	CIK	Name of Securities Exchange if Publicly Traded (U.S. or International)	Names of Parent, Subsidiaries Or Affiliates	Domi-ciliary Location	Relationship to Reporting Entity	Directly Controlled by (Name of Entity/Person)	Type of Control (Ownership, Board, Management, Attorney-in-Fact, Influence, Other)	If Control is Owner-ship Provide Per-centage	Ultimate Controlling Entity(ies)/Person(s)	*
..0671	WellPoint, Inc.13753	27-1848815	CareMore Health Plan of Colorado, Inc.CO	..JA	CareMore Medical Enterprises	Ownership.....	..100.000	WellPoint, Inc.
..0671	WellPoint, Inc.13605	26-4001602	CareMore Health Plan of Nevada	..NV	..JA	CareMore Medical Enterprises	Ownership.....	..100.000	WellPoint, Inc.
..0671	WellPoint, Inc.	27-1625392	CareMore Health Plan of Texas, Inc.TX	..NIA	CareMore Medical Enterprises	Ownership.....	..100.000	WellPoint, Inc.
..0671	WellPoint, Inc.	20-4307555	CareMore Holdings, Inc.DE	..NIA	CareMore Health Group, Inc.	Ownership.....	..100.000	WellPoint, Inc.
..0671	WellPoint, Inc.	45-4985009	CareMore IPA of New York, LLC	..NY	..NIA	CareMore, LLC	Ownership.....	..100.000	WellPoint, Inc.
..0671	WellPoint, Inc.	32-0373216	CareMore, LLC	..IN	..NIA	CareMore Medical Enterprises	Ownership.....	..100.000	WellPoint, Inc.
..0671	WellPoint, Inc.	20-2076421	CareMore Medical Enterprises	..CA	..NIA	CareMore Holdings, Inc.	Ownership.....	..100.000	WellPoint, Inc.
..0671	WellPoint, Inc.	95-4420935	CareMore Medical Management Company	..CA	..NIA	CareMore Medical Enterprises	Ownership.....	..98.000	WellPoint, Inc.
..0671	WellPoint, Inc.	95-4420935	CareMore Medical Management Company	..CA	..NIA	CMMC Holding Company, LLC	Ownership.....	..2.000	WellPoint, Inc.
..0671	WellPoint, Inc.	58-2217138	Cerulean Companies, Inc.GA	..NIA	Anthem Holding Corp.	Ownership.....	..100.000	WellPoint, Inc.
..0671	WellPoint, Inc.	39-1413702	Claim Management Services, Inc.WI	..NIA	Blue Cross Blue Shield of Wisconsin	Ownership.....	..100.000	WellPoint, Inc.
..0671	WellPoint, Inc.	CMMC Holding Company, LLC	..DE	..NIA	CareMore Medical Enterprises	Ownership.....	..100.000	WellPoint, Inc.
..0671	WellPoint, Inc.	35-2393838	CommunityConnect Health Plan of Pennsylvania, Inc.PA	..NIA	Health Ventures Partner, L.L.C.	Ownership.....	..89.290	WellPoint, Inc.0103
..0671	WellPoint, Inc.10345	31-1440175	Community Insurance Company	..OH	..JA	ATH Holding Company, LLC	Ownership.....	..100.000	WellPoint, Inc.
..0671	WellPoint, Inc.95693	39-1462554	Compcare Health Services Insurance Corporation	..WI	..JA	Blue Cross Blue Shield of Wisconsin	Ownership.....	..100.000	WellPoint, Inc.
..0671	WellPoint, Inc.	20-0334650	Crossroads Acquisition Corp.DE	..NIA	Anthem Holding Corp.	Ownership.....	..100.000	WellPoint, Inc.
..0671	WellPoint, Inc.	41-1905556	DeCare Analytics, LLC	..MN	..NIA	DeCare Dental, LLC	Ownership.....	..100.000	WellPoint, Inc.
..0671	WellPoint, Inc.	02-0574609	DeCare Dental Health International, LLC	..MN	..NIA	DeCare Dental, LLC	Ownership.....	..100.000	WellPoint, Inc.
..0671	WellPoint, Inc.	DeCare Dental Insurance Ireland, Ltd.	..Ireland	..NIA	DeCare Dental, LLC	Ownership.....	..100.000	WellPoint, Inc.
..0671	WellPoint, Inc.	73-1665525	DeCare Dental Networks, LLC	..MN	..NIA	DeCare Dental, LLC	Ownership.....	..100.000	WellPoint, Inc.
..0671	WellPoint, Inc.	01-0822645	DeCare Dental, LLC	..MN	..NIA	Anthem Holding Corp.	Ownership.....	..100.000	WellPoint, Inc.
..0671	WellPoint, Inc.	DeCare Operations Ireland, Limited	..Ireland	..NIA	DeCare Dental, LLC	Ownership.....	..100.000	WellPoint, Inc.
..0671	WellPoint, Inc.	DeCare Systems Ireland, Limited	..Ireland	..NIA	DeCare Dental, LLC	Ownership.....	..100.000	WellPoint, Inc.
..0671	WellPoint, Inc.	26-2544715	Designated Agent Company, Inc.KY	..DS	Anthem Health Plans of Kentucky, Inc.	Ownership.....	..100.000	WellPoint, Inc.
..0671	WellPoint, Inc.	13-3934328	EHC Benefits Agency, Inc.NY	..NIA	WellPoint Holding Corp	Ownership.....	..100.000	WellPoint, Inc.
..0671	WellPoint, Inc.55093	23-7391136	Empire HealthChoice Assurance, Inc.NY	..JA	WellPoint Holding Corp	Ownership.....	..100.000	WellPoint, Inc.
..0671	WellPoint, Inc.95433	13-3874803	Empire HealthChoice HMO, Inc.NY	..JA	Empire HealthChoice Assurance, Inc.	Ownership.....	..100.000	WellPoint, Inc.
..0671	WellPoint, Inc.	43-1047923	Forty-Four Forty-Four Forest Park Redevelopment Corp.MO	..NIA	RightCHOICE Managed Care, Inc.	Ownership.....	..100.000	WellPoint, Inc.
..0671	WellPoint, Inc.	95-2907752	Golden West Health Plan, Inc.CA	..JA	WellPoint California Services, Inc.	Ownership.....	..100.000	WellPoint, Inc.0104
..0671	WellPoint, Inc.	26-4286154	Government Health Services, LLC	..WI	..NIA	Blue Cross Blue Shield of Wisconsin	Ownership.....	..100.000	WellPoint, Inc.
..0671	WellPoint, Inc.97217	58-1473042	Greater Georgia Life Insurance Company	..GA	..JA	Blue Cross and Blue Shield of Georgia, Inc.	Ownership.....	..100.000	WellPoint, Inc.
..0671	WellPoint, Inc.	51-0365660	Health Core, Inc.DE	..NIA	Arcus Enterprises, Inc.	Ownership.....	..100.000	WellPoint, Inc.
..0671	WellPoint, Inc.	54-1237939	Health Management Corporation	..VA	..NIA	Southeast Services, Inc.	Ownership.....	..100.000	WellPoint, Inc.
..0671	WellPoint, Inc.	36-3897701	Health Ventures Partner, L.L.C.IL	..NIA	UNICARE National Services, Inc.	Ownership.....	..100.000	WellPoint, Inc.
..0671	WellPoint, Inc.95169	54-1356687	HealthKeepers, Inc.VA	..JA	Anthem Southeast, Inc.	Ownership.....	..92.510	WellPoint, Inc.
..0671	WellPoint, Inc.95169	54-1356687	HealthKeepers, Inc.VA	..JA	UNICARE National Services, Inc.	Ownership.....	..7.490	WellPoint, Inc.
..0671	WellPoint, Inc.96475	43-1616135	HealthLink HMO, Inc.MO	..JA	HealthLink, Inc.	Ownership.....	..100.000	WellPoint, Inc.
..0671	WellPoint, Inc.	43-1364135	HealthLink, Inc.IL	..NIA	RightCHOICE Managed Care, Inc.	Ownership.....	..100.000	WellPoint, Inc.

SCHEDULE Y
PART 1A - DETAIL OF INSURANCE HOLDING COMPANY SYSTEM

1	2	3	4	5	6	7	8	9	10	11	12	13	14	15
Group Code	Group Name	NAIC Company Code	Federal ID Number	Federal RSSD	CIK	Name of Securities Exchange if Publicly Traded (U.S. or International)	Names of Parent, Subsidiaries Or Affiliates	Domi-ciliary Location	Relationship to Reporting Entity	Directly Controlled by (Name of Entity/Person)	Type of Control (Ownership, Board, Management, Attorney-in-Fact, Influence, Other)	If Control is Owner-ship Provide Per-cent-age	Ultimate Controlling Entity(ies)/Person(s)	*
..0671	WellPoint, Inc.78972	86-0257201				Healthy Alliance Life Insurance CompanyMO.	..JA	RightCHOICE Managed Care, Inc.	Ownership.....	..100.000	WellPoint, Inc.	
..0671	WellPoint, Inc.95473	84-1017384				HMO Colorado, Inc.CO.	..JA	Rocky Mountain Hospital and Medical Service, Inc.	Ownership.....	..100.000	WellPoint, Inc.	
..0671	WellPoint, Inc.95358	37-1216698				HMO Missouri, Inc.MO.	..JA	RightCHOICE Managed Care, Inc.	Ownership.....	..100.000	WellPoint, Inc.	
..0671	WellPoint, Inc.		75-2619605				Imaging Management Holdings, L.L.C.DE.	..NIA	ATH Holding Company, LLC	Ownership.....	..100.000	WellPoint, Inc.	
..0671	WellPoint, Inc.		56-2368286				Imaging Providers of Texas (non-profit)TX.	..NIA	American Imaging Management, Inc.	Ownership.....	..100.000	WellPoint, Inc.	
..0671	WellPoint, Inc.		20-3578501				IMASIS, L.L.C.DE.	..NIA	American Imaging Management, Inc.	Ownership.....	..100.000	WellPoint, Inc.	
..0671	WellPoint, Inc.		04-3371737				Landmark Solutions, LLCNH.	..NIA	Behavioral Health Network, Inc.	Ownership.....	..100.000	WellPoint, Inc.	
..0671	WellPoint, Inc.95527	02-0494919				Matthew Thornton Health Plan, Inc.NH.	..JA	Anthem Health Plans of New Hampshire, Inc.	Ownership.....	..100.000	WellPoint, Inc.	
..0671	WellPoint, Inc.		39-2013971				Meridian Resource Company, LLCWI.	..NIA	Compcare Health Services Insurance Corporation	Ownership.....	..100.000	WellPoint, Inc.	
..0671	WellPoint, Inc.		52-1519940				National Capital Preferred Provider Organization, Inc.MD.	..NIA	UNICARE National Services, Inc.	Ownership.....	..100.000	WellPoint, Inc.	
..0671	WellPoint, Inc.		35-1840597				National Government Services, Inc.IN.	..NIA	Anthem Insurance Companies, Inc.	Ownership.....	..100.000	WellPoint, Inc.	
..0671	WellPoint, Inc.85286	75-1461960				OneNation Insurance CompanyIN.	..JA	ATH Holding Company, LLC	Ownership.....	..100.000	WellPoint, Inc.	
..0671	WellPoint, Inc.		95-4249368				Park Square Holdings, Inc.CA.	..NIA	WellPoint California Services, Inc.	Ownership.....	..100.000	WellPoint, Inc.	
..0671	WellPoint, Inc.		95-4386221				Park Square I, Inc.CA.	..NIA	WellPoint California Services, Inc.	Ownership.....	..100.000	WellPoint, Inc.	
..0671	WellPoint, Inc.		95-4249345				Park Square II, Inc.CA.	..NIA	WellPoint California Services, Inc.	Ownership.....	..100.000	WellPoint, Inc.	
..0671	WellPoint, Inc.		43-1595640				R & P Realty, Inc.MO.	..NIA	RightCHOICE Managed Care, Inc.	Ownership.....	..100.000	WellPoint, Inc.	
..0671	WellPoint, Inc.		56-2396739				Resolution Health, Inc.DE.	..NIA	Anthem Southeast, Inc.	Ownership.....	..100.000	WellPoint, Inc.	
..0671	WellPoint, Inc.		27-4410025				Radiant Services, LLC	..IN.	..NIA	Community Insurance Company	Ownership.....	..100.000	WellPoint, Inc.	
..0671	WellPoint, Inc.60024	13-3989915				Rayant Insurance Company of New YorkNY.	..JA	WellPoint Holding Corp	Ownership.....	..100.000	WellPoint, Inc.	
..0671	WellPoint, Inc.83640	36-3506910				RightCHOICE Insurance CompanyIL.	..JA	RightCHOICE Managed Care, Inc.	Ownership.....	..100.000	WellPoint, Inc.	
..0671	WellPoint, Inc.		47-0851593				RightCHOICE Managed Care, Inc.DE.	..NIA	Anthem Holding Corp.	Ownership.....	..100.000	WellPoint, Inc.	
..0671	WellPoint, Inc.11011	84-0747736				Rocky Mountain Hospital and Medical Service, Inc.CO.	..JA	ATH Holding Company, LLC	Ownership.....	..100.000	WellPoint, Inc.	
..0671	WellPoint, Inc.		20-0473316				SellCore, Inc.DE.	..NIA	WellPoint, Inc.	Ownership.....	..100.000	WellPoint, Inc.	
..0671	WellPoint, Inc.		55-0712302				Southeast Services, Inc.VA.	..NIA	Anthem Southeast, Inc.	Ownership.....	..100.000	WellPoint, Inc.	
..0671	WellPoint, Inc.		45-4071004				State Sponsored Business UM Services, Inc.IN.	..NIA	UNICARE Specialty Services, Inc.	Ownership.....	..100.000	WellPoint, Inc.	
..0671	WellPoint, Inc.		20-3806260				Summit Administrative Services, L.L.C.MO.	..NIA	RightCHOICE Managed Care, Inc.	Ownership.....	..100.000	WellPoint, Inc.	
..0671	WellPoint, Inc.		35-1835818				The WellPoint Companies, Inc.IN.	..NIA	ATH Holding Company, LLC	Ownership.....	..100.000	WellPoint, Inc.	
..0671	WellPoint, Inc.		43-1967924				TrustSolutions, LLC	..WI.	..NIA	Government Health Services, LLC	Ownership.....	..100.000	WellPoint, Inc.	
..0671	WellPoint, Inc.70700	36-3304416				UNICARE Health Insurance Company of the MidwestIL.	..JA	UNICARE Illinois Services, Inc.	Ownership.....	..100.000	WellPoint, Inc.	
..0671	WellPoint, Inc.12805	20-4842073				UNICARE Health Plan of Kansas, Inc.KS.	..JA	UNICARE National Services, Inc.	Ownership.....	..100.000	WellPoint, Inc.	
..0671	WellPoint, Inc.11810	84-1620480				UNICARE Health Plan of West Virginia, Inc.WV.	..JA	UNICARE National Services, Inc.	Ownership.....	..100.000	WellPoint, Inc.	
..0671	WellPoint, Inc.95420	74-2151310				UNICARE Health Plans of Texas, Inc.TX.	..JA	UNICARE Illinois Services, Inc.	Ownership.....	..100.000	WellPoint, Inc.	
..0671	WellPoint, Inc.95505	36-3897076				UNICARE Health Plans of the Midwest, Inc.IL.	..JA	UNICARE Illinois Services, Inc.	Ownership.....	..100.000	WellPoint, Inc.	
..0671	WellPoint, Inc.		36-3899137				UNICARE Illinois Services, Inc.IL.	..NIA	UNICARE National Services, Inc.	Ownership.....	..100.000	WellPoint, Inc.	

STATEMENT AS OF MARCH 31, 2012 OF THE Community Insurance Company

SCHEDULE Y
PART 1A - DETAIL OF INSURANCE HOLDING COMPANY SYSTEM

1	2	3	4	5	6	7	8	9	10	11	12	13	14	15
Group Code	Group Name	NAIC Company Code	Federal ID Number	Federal RSSD	CIK	Name of Securities Exchange if Publicly Traded (U.S. or International)	Names of Parent, Subsidiaries Or Affiliates	Domi-ciliary Location	Relationship to Reporting Entity	Directly Controlled by (Name of Entity/Person)	Type of Control (Ownership, Board, Management, Attorney-in-Fact, Influence, Other)	If Control is Owner-ship Provide Percen-tage	Ultimate Controlling Entity(ies)/Person(s)	*
...0671 ...	WellPoint, Inc.80314 ...	52-0913817	UNICARE Life & Health Insurance CompanyINJA	UNICARE National Services, Inc. ...	Ownership.....	..100.000 ...	WellPoint, Inc.
...0671 ...	WellPoint, Inc.	95-4635507	UNICARE National Services, Inc.DENIA	Anthem Holding Corp.	Ownership.....	..100.000 ...	WellPoint, Inc.
...0671 ...	WellPoint, Inc.	77-0494551	UNICARE Specialty Services, Inc.DENIA	Anthem Holding Corp.	Ownership.....	..100.000 ...	WellPoint, Inc.
...0671 ...	WellPoint, Inc.	39-1946735	United Government Services, LLCWINIA	Blue Cross Blue Shield of Wisconsin	Ownership.....	..100.000 ...	WellPoint, Inc.
...0671 ...	WellPoint, Inc.	36-4014617	UtiliMED IPA, Inc.NYNIA	American Imaging Management, Inc.	Ownership.....	..100.000 ...	WellPoint, Inc.
...0671 ...	WellPoint, Inc.	20-4405193	WellPoint Acquisition, LLCINNIA	WellPoint, Inc.	Ownership.....	..100.000 ...	WellPoint, Inc.
...0671 ...	WellPoint, Inc.	20-2156380	WellPoint Behavioral Health, Inc.DENIA	UNICARE Specialty Services, Inc. .	Ownership.....	..100.000 ...	WellPoint, Inc.
...0671 ...	WellPoint, Inc.	95-4640531	WellPoint California Services, Inc.DENIA	Anthem Holding Corp.	Ownership.....	..100.000 ...	WellPoint, Inc.
...0671 ...	WellPoint, Inc.	95-4657170	WellPoint Dental Services, Inc.DENIA	UNICARE Specialty Services, Inc. .	Ownership.....	..100.000 ...	WellPoint, Inc.
...0671 ...	WellPoint, Inc.	20-3620996	WellPoint Holding CorpDENIA	WellPoint, Inc.	Ownership.....	..100.000 ...	WellPoint, Inc.
...0671 ...	WellPoint, Inc.	45-2736438	WellPoint Information Technology Services, Inc.CANIA	Blue Cross of California	Ownership.....	..100.000 ...	WellPoint, Inc.
...0671 ...	WellPoint, Inc.	36-4595641	WellPoint Insurance Services, Inc.HINIA	WellPoint, Inc.	Ownership.....	..100.000 ...	WellPoint, Inc.
...0671 ...	WellPoint, Inc.	36-3897080	WellPoint Partnership Plan, LLCILNIA	Health Ventures Partner, L.L.C.	Ownership.....	..75.000 ...	WellPoint, Inc.
...0671 ...	WellPoint, Inc.	36-3897080	WellPoint Partnership Plan, LLCILNIA	UNICARE Illinois Services, Inc. ...	Ownership.....	..25.000 ...	WellPoint, Inc.
...0671 ...	WellPoint, Inc.	35-2145715	6324	New York Stock Exchange (NYSE) ...	WellPoint, Inc.INUIP	WellPoint, Inc.
...0671 ...	WellPoint, Inc.	98-0552141	WPMI Enterprise Consulting and Service Co., LTDChinaNIA	WPMI, LLC	Ownership.....	..100.000 ...	WellPoint, Inc.
...0671 ...	WellPoint, Inc.	20-8672847	WPMI, LLCDENIA	ATH Holding Company, LLC	Ownership.....	..63.880 ...	WellPoint, Inc.0105 ...

Asterisk	Explanation
0100	Insurer is deemed to be an insurance affiliate in column 10, but doesn't have an NAIC code in column 3 because it is regulated by the California Department of Managed Health Care.
0101	Insurer is deemed to be an insurance affiliate in column 10, but doesn't have an NAIC code in column 3 because it is regulated by the California Department of Managed Health Care.
0102	Insurer is deemed to be an insurance affiliate in column 10, but doesn't have an NAIC code in column 3 because it is regulated by the California Department of Managed Health Care.
0103	10.71% owned by unaffiliated investors
0104	Insurer is deemed to be an insurance affiliate in column 10, but doesn't have an NAIC code in column 3 because it is regulated by the California Department of Managed Health Care.
0105	36.12% owned by unaffiliated investors

SUPPLEMENTAL EXHIBITS AND SCHEDULES INTERROGATORIES

The following supplemental reports are required to be filed as part of your statement filing. However, in the event that your company does not transact the type of business for which the special report must be filed, your response of NO to the specific interrogatory will be accepted in lieu of filing a "NONE" report and a bar code will be printed below. If the supplement is required of your company but is not being filed for whatever reason enter SEE EXPLANATION and provide an explanation following the interrogatory questions.

Response

1. Will the Medicare Part D Coverage Supplement be filed with the state of domicile and the NAIC with this statement?

NO

Explanation:

1.

Bar Code:

1. Medicare Part D Coverage Supplement [Document Identifier 365]



NONE

SCHEDULE A - VERIFICATION

Real Estate

	1	2
	Year to Date	Prior Year Ended December 31
1. Book/adjusted carrying value, December 31 of prior year	29,528,352	28,705,097
2. Cost of acquired:		
2.1 Actual cost at time of acquisition	1,061,625	3,007,218
2.2 Additional investment made after acquisition		0
3. Current year change in encumbrances		0
4. Total gain (loss) on disposals		
5. Deduct amounts received on disposals		
6. Total foreign exchange change in book/adjusted carrying value		0
7. Deduct current year's other than temporary impairment recognized		0
8. Deduct current year's depreciation	525,787	2,183,963
9. Book/adjusted carrying value at the end of current period (Lines 1+2+3+4-5+6-7-8)	30,064,190	29,528,352
10. Deduct total nonadmitted amounts		0
11. Statement value at end of current period (Line 9 minus Line 10)	30,064,190	29,528,352

SCHEDULE B - VERIFICATION

Mortgage Loans

	1	2
	Year to Date	Prior Year Ended December 31
1. Book value/recorded investment excluding accrued interest, December 31 of prior year		
2. Cost of acquired:		
2.1 Actual cost at time of acquisition		
2.2 Additional investment made after acquisition		
3. Capitalized deferred interest and other		
4. Accrual of discount		
5. Unrealized valuation increase (decrease)		
6. Total gain (loss) on disposals		
7. Deduct amounts received on disposals		
8. Deduct amortization of premium and mortgage interest points and commitment fees		
9. Total foreign exchange change in book value/recorded investment excluding accrued interest		
10. Deduct current year's other than temporary impairment recognized		
11. Book value/recorded investment excluding accrued interest at end of current period (Lines 1+2+3+4+5+6-7-8+9-10)		
12. Total valuation allowance		
13. Subtotal (Line 11 plus Line 12)		
14. Deduct total nonadmitted amounts		
15. Statement value at end of current period (Line 13 minus Line 14)		

NONE

SCHEDULE BA - VERIFICATION

Other Long-Term Invested Assets

	1	2
	Year to Date	Prior Year Ended December 31
1. Book/adjusted carrying value, December 31 of prior year	20,638,926	11,073,344
2. Cost of acquired:		
2.1 Actual cost at time of acquisition		2,122,115
2.2 Additional investment made after acquisition	65,250	9,433,063
3. Capitalized deferred interest and other		0
4. Accrual of discount		
5. Unrealized valuation increase (decrease)	(512,047)	(456,964)
6. Total gain (loss) on disposals	0	0
7. Deduct amounts received on disposals	562,163	1,532,632
8. Deduct amortization of premium and depreciation	267,493	
9. Total foreign exchange change in book/adjusted carrying value		0
10. Deduct current year's other than temporary impairment recognized		0
11. Book/adjusted carrying value at end of current period (Lines 1+2+3+4+5+6-7-8+9-10)	19,362,473	20,638,926
12. Deduct total nonadmitted amounts	976,180	1,504,851
13. Statement value at end of current period (Line 11 minus Line 12)	18,386,293	19,134,075

SCHEDULE D - VERIFICATION

Bonds and Stocks

	1	2
	Year to Date	Prior Year Ended December 31
1. Book/adjusted carrying value of bonds and stocks, December 31 of prior year	1,511,991,552	1,301,198,486
2. Cost of bonds and stocks acquired	330,022,076	1,356,666,041
3. Accrual of discount	580,982	2,537,884
4. Unrealized valuation increase (decrease)	24,222,763	(18,288,655)
5. Total gain (loss) on disposals	13,597,387	21,791,870
6. Deduct consideration for bonds and stocks disposed of	428,252,017	1,138,009,520
7. Deduct amortization of premium	2,924,665	9,461,506
8. Total foreign exchange change in book/adjusted carrying value	0	0
9. Deduct current year's other than temporary impairment recognized	445,756	4,443,048
10. Book/adjusted carrying value at end of current period (Lines 1+2+3+4+5-6-7+8-9)	1,448,792,322	1,511,991,552
11. Deduct total nonadmitted amounts	0	0
12. Statement value at end of current period (Line 10 minus Line 11)	1,448,792,322	1,511,991,552

STATEMENT AS OF MARCH 31, 2012 OF THE Community Insurance Company

SCHEDULE D - PART 1B

Showing the Acquisitions, Dispositions and Non-Trading Activity
During the Current Quarter for all Bonds and Preferred Stock by Rating Class

	1 Book/Adjusted Carrying Value Beginning of Current Quarter	2 Acquisitions During Current Quarter	3 Dispositions During Current Quarter	4 Non-Trading Activity During Current Quarter	5 Book/Adjusted Carrying Value End of First Quarter	6 Book/Adjusted Carrying Value End of Second Quarter	7 Book/Adjusted Carrying Value End of Third Quarter	8 Book/Adjusted Carrying Value December 31 Prior Year
BONDS								
1. Class 1 (a)	1,044,880,220	665,733,345	691,655,507	686,946	1,019,645,004	0	0	1,044,880,220
2. Class 2 (a)	157,797,388	78,107,222	87,477,896	336,631	148,763,345	0	0	157,797,388
3. Class 3 (a)	151,688,158	62,156,523	51,531,525	(1,750,643)	160,562,513	0	0	151,688,158
4. Class 4 (a)	14,863,250	28,209,910	12,342,086	291,628	31,022,702	0	0	14,863,250
5. Class 5 (a)	784,582	6,077,944	790,135	81,128	6,153,519	0	0	784,582
6. Class 6 (a)	0	0	0	0	0	0	0	0
7. Total Bonds	1,370,013,598	840,284,944	843,797,149	(354,310)	1,366,147,083	0	0	1,370,013,598
PREFERRED STOCK								
8. Class 1	0	0	0	0	0	0	0	0
9. Class 2	0	0	0	0	0	0	0	0
10. Class 3	0	0	0	0	0	0	0	0
11. Class 4	0	0	0	0	0	0	0	0
12. Class 5	0	0	0	0	0	0	0	0
13. Class 6	0	0	0	0	0	0	0	0
14. Total Preferred Stock	0	0	0	0	0	0	0	0
15. Total Bonds and Preferred Stock	1,370,013,598	840,284,944	843,797,149	(354,310)	1,366,147,083	0	0	1,370,013,598

(a) Book/Adjusted Carrying Value column for the end of the current reporting period includes the following amount of non-rated short-term and cash equivalent bonds by NAIC designation: NAIC 1 \$22,996,447 ; NAIC 2 \$754,303 ; NAIC 3 \$0 ;
NAIC 4 \$0 ; NAIC 5 \$0 ; NAIC 6 \$0

SCHEDULE DA - PART 1

Short-Term Investments

	1	2	3	4	5
	Book/Adjusted Carrying Value	Par Value	Actual Cost	Interest Collected Year-to-Date	Paid for Accrued Interest Year-to-Date
9199999 Totals	144,132,334	xxx	144,160,314	559	0

SCHEDULE DA - VERIFICATION

Short-Term Investments

	1	2
	Year To Date	Prior Year Ended December 31
1. Book/adjusted carrying value, December 31 of prior year	74,477,926	38,722,021
2. Cost of short-term investments acquired	475,547,807	2,083,980,025
3. Accrual of discount	3,830	17,821
4. Unrealized valuation increase (decrease)	0	1,015,000
5. Total gain (loss) on disposals	(945)	3,683
6. Deduct consideration received on disposals	405,876,748	2,049,175,552
7. Deduct amortization of premium	19,536	85,072
8. Total foreign exchange change in book/adjusted carrying value	0	0
9. Deduct current year's other than temporary impairment recognized	0	0
10. Book/adjusted carrying value at end of current period (Lines 1+2+3+4+5-6-7+8-9)	144,132,334	74,477,926
11. Deduct total nonadmitted amounts	0	0
12. Statement value at end of current period (Line 10 minus Line 11)	144,132,334	74,477,926

Schedule DB - Part A - Verification - Options, Caps, Floors, Collars, Swaps and Forwards
N O N E

Schedule DB - Part B - Verification - Futures Contracts
N O N E

Schedule DB - Part C - Section 1 - Replication (Synthetic Asset) Transactions (RSATs) Open
N O N E

Schedule DB-Part C-Section 2-Reconciliation of Replication (Synthetic Asset) Transactions Open
N O N E

Schedule DB - Verification - Book/Adjusted Carrying Value, Fair Value and Potential Exposure of
Derivatives
N O N E

SCHEDULE E - VERIFICATION

(Cash Equivalents)

	1	2
	Year To Date	Prior Year Ended December 31
1. Book/adjusted carrying value, December 31 of prior year	5,999,910	68,995,696
2. Cost of cash equivalents acquired	48,105,439	687,003,549
3. Accrual of discount	2,180	134,580
4. Unrealized valuation increase (decrease)	0	0
5. Total gain (loss) on disposals	0	2,218
6. Deduct consideration received on disposals	34,109,893	750,136,133
7. Deduct amortization of premium	0	0
8. Total foreign exchange change in book/adjusted carrying value	0	0
9. Deduct current year's other than temporary impairment recognized	0	0
10. Book/adjusted carrying value at end of current period (Lines 1+2+3+4+5-6-7+8-9)	19,997,636	5,999,910
11. Deduct total nonadmitted amounts	0	0
12. Statement value at end of current period (Line 10 minus Line 11)	19,997,636	5,999,910

SCHEDULE A - PART 2

1 Description of Property	2 Location		4 Date Acquired	5 Name of Vendor	6 Actual Cost at Time of Acquisition	7 Amount of Encumbrances	8 Book/Adjusted Carrying Value Less Encumbrances	9 Additional Investment Made After Acquisition
	City	3 State						
Coil Replacement	Cincinnati	Ohio	01/01/2012	Facility Solutions	47,000		46,217	
Electric Upg & Instal Lighting	Cincinnati	Ohio	01/01/2012	Facility Solutions	8,701		8,556	
Project management fee	Cincinnati	Ohio	02/01/2012	The Dollries Group	3,931		3,888	
Roofing & Sheet metal Fabrication	Youngstown	Ohio	02/01/2012	Roth Bros., Inc	75,300		74,463	
Roofing & Sheet metal Fabrication	Youngstown	Ohio	01/01/2012	Roth Bros., Inc	92,200		90,663	
Carpet	Mason	Ohio	01/02/2012	Loth, Inc.	92,345		90,806	
Carpet	Mason	Ohio	01/02/2012	Milliken & Company	78,604		77,293	
Carpet	Mason	Ohio	01/02/2012	Milliken & Company	31,528		31,002	
Carpet	Mason	Ohio	01/02/2012	Spectra Contract	68,790		67,643	
Carpet	Worthington	Ohio	02/01/2012	Milliken & Company	11,261		11,136	
Fitness center upgrade	Worthington	Ohio	02/01/2012	DeBra Kuempel	17,400		17,207	
Fitness center upgrade	Worthington	Ohio	01/02/2012	Perkins/Carmack Construction	22,000		21,633	
Fitness center upgrade	Worthington	Ohio	02/01/2012	Perkins/Carmack Construction	162,635		160,827	
Fitness center upgrade	Worthington	Ohio	02/01/2012	Perkins/Carmack Construction	18,071		17,870	
Fitness center upgrade	Worthington	Ohio	02/01/2012	Perkins/Carmack Construction	26,695		26,398	
Install Electric Lighting Sensors	Worthington	Ohio	01/01/2012	Facility Solutions	3,038		2,987	
Install Electric Lighting Sensors	Worthington	Ohio	01/01/2012	Facility Solutions	23,123		22,738	
Painting	Worthington	Ohio	02/01/2012	Connor Fine Painting	19,500		19,283	
Replace Feeder & Electrical	Worthington	Ohio	01/01/2012	Atlas Industrial	135,000		132,750	
Security Upgrade-motion detector	Worthington	Ohio	02/01/2012	Koorsen Fire & Security	19,693		19,474	
Roofing & Sheet metal Fabrication	Youngstown	Ohio	02/01/2012	Roth Bros., Inc	103,550		102,399	
Fire alarm upgrade	Cincinnati	Ohio	02/29/2012	Simplex Grinnel	1,261		1,220	
0199999. Acquired by Purchase					1,061,625	0	1,046,456	0
0399999 - Totals					1,061,625	0	1,046,456	0

SCHEDULE A - PART 3

[illegible]

Schedule B - Part 2 - Mortgage Loans Acquired
N O N E

Schedule B - Part 3 - Mortgage Loans Disposed, Transferred or Repaid
N O N E

SCHEDULE BA - PART 2

[illegible]

Showing Other Long-Term Invested Assets DISPOSED, Transferred or Repaid During the Current Quarter

[illegible]

E03

STATEMENT AS OF MARCH 31, 2012 OF THE Community Insurance Company

SCHEDULE D - PART 3

Show All Long-Term Bonds and Stock Acquired During the Current Quarter

1	2	3	4	5	6	7	8	9	10
CUSIP Identification	Description	Foreign	Date Acquired	Name of Vendor	Number of Shares of Stock	Actual Cost	Par Value	Paid for Accrued Interest and Dividends	NAIC Designation or Market Indicator (a)
01NO32-61-8	GNMA TBA 3.500% 01/15/42		.01/03/2012	Goldman Sachs & Co		260,615	250,000	535	1
01NO32-62-6	GNMA Pool TBA 3.500% 02/15/42		.01/31/2012	J P Morgan		105,250	100,000	194	1
01NO32-63-4	GNMA Pool TBA 3.500% 03/15/42		.02/29/2012	J P Morgan		236,057	225,000	394	1
36176F-T4-0	GNMA Pool 764971 3.500% 01/15/42		.01/31/2012	J P Morgan		105,249	100,000	194	1
36176W-YD-7	GNMA Pool 778608 3.500% 11/15/41		.03/28/2012	J P Morgan		175,976	168,373	475	1
36177T-AG-2	GNMA Pool 798106 3.500% 03/15/42		.02/29/2012	J P Morgan		236,057	225,000	394	1
36213F-Z3-0	GNMA Pool 553462 3.500% 01/15/42		.01/03/2012	Goldman Sachs & Co		260,615	250,000	535	1
36241L-4U-7	GNMA Pool 783535 4.000% 02/15/42		.03/28/2012	J P Morgan		498,309	463,072	1,492	1
912828-QN-3	US Treasury Note 3.125% 05/15/21		.03/22/2012	UBS Securities Inc		4,112,179	3,800,000	43,389	1
912828-RC-6	US Treasury Note 2.125% 08/15/21		.03/06/2012	UBS Securities Inc		2,603,664	2,545,000	3,417	1
912828-RX-0	US Treasury Note 0.875% 12/31/16		.01/06/2012	CS First Boston		4,484,740	4,480,000	1,185	1
0599999. Subtotal - Bonds - U.S. Governments						13,078,711	12,606,445	52,204	XXX
01F032-41-9	FNMA TBA 3.500% 01/15/27		.01/03/2012	Bony/Barclays Capital Inc		182,848	175,000	289	1
01F032-42-7	FNMA TBA 3.500% 02/15/26		.01/31/2012	Chase		525,996	500,000	729	1
01F032-43-5	FNMA TBA 3.500% 03/01/26		.02/29/2012	Bony/Barclays Capital Inc		446,034	425,000	578	1
01F032-61-7	FNMA TBA 3.500% 01/15/42		.01/03/2012	Goldman Sachs & Co		436,223	425,000	455	1
01F032-62-5	FNMA TBA 3.500% 02/15/42		.01/31/2012	CS First Boston		389,619	375,000	438	1
01F040-62-8	FNMA TBA 4.000% 02/01/40		.01/31/2012	CS First Boston		158,537	150,000	200	1
01F042-62-4	FNMA TBA 4.500% 07/25/33		.01/31/2012	Chase		213,688	200,000	300	1
01F050-61-9	FNMA TBA 5.000% 01/01/36		.01/03/2012	Bony/Barclays Capital Inc		189,096	175,000	267	1
01F050-63-5	FNMA TBA 5.000% 03/01/33		.02/29/2012	Bony/Barclays Capital Inc		108,039	100,000	153	1
02R032-63-8	FHLMC Gold TBA 3.500% 03/15/41		.02/29/2012	CS First Boston		284,088	275,000	294	1
02R040-63-1	FHLMC Gold TBA 4.000% 03/15/41		.02/29/2012	Bony/Barclays Capital Inc		315,176	300,000	367	1
02R042-63-7	FHLMC Gold TBA 4.500% 01/28/34		.02/29/2012	Citigroup Global Markets		159,434	150,000	206	1
136542-KD-8	Canadian River TX Muni Wtr Ath 5.000% 02/15/26		.02/02/2012	Raymond James & Associates		3,037,367	2,575,000	16,094	1FE
312938-QK-2	FHLMC Gold Pool A90458 4.500% 01/01/40		.02/29/2012	Citigroup Global Markets		159,449	150,015	206	1
312942-KM-6	FGLMC Pool A93900 4.000% 09/01/40		.02/29/2012	Bony/Barclays Capital Inc		315,176	300,000	367	1
3132GR-2T-7	FHLMC Pool Q06786 3.500% 03/01/42		.02/29/2012	CS First Boston		284,088	275,000	294	1
3138A2-QX-0	FNMA Pool AH1369 3.500% 12/01/25		.01/03/2012	Bony/Barclays Capital Inc		182,848	175,001	289	1
3138A5-JU-7	FNMA Pool AH3874 4.500% 09/01/41		.01/31/2012	Chase		213,688	200,000	300	1
3138AD-R3-1	FNMA Pool A10505 3.500% 04/01/26		.02/29/2012	Bony/Barclays Capital Inc		446,035	425,001	578	1
3138AY-GV-5	FNMA Pool AJ6511 4.000% 12/01/41		.03/28/2012	J P Morgan		351,042	334,177	1,077	1
3138E7-Y9-9	FNMA Pool AK3435 3.500% 02/01/42		.02/28/2012	J P Morgan		3,306,517	3,189,886	3,411	1
3138EC-EV-1	FNMA Pool AK7347 3.500% 03/01/42		.03/07/2012	Bank of America		6,215,625	6,000,000	6,417	1
3138EE-CZ-0	FNMA Pool AK9087 3.500% 04/01/27		.03/30/2012	CS First Boston		437,138	413,553	1,166	1
3138EG-GY-4	FNMA Pool AL0214 5.000% 04/01/41		.01/03/2012	Bony/Barclays Capital Inc		189,097	175,001	267	1
31403C-6L-0	FNMA Pool 745275 5.000% 02/01/36		.02/29/2012	Bony/Barclays Capital Inc		108,039	100,000	153	1
31413C-SN-0	FNMA Pool 941625 3.500% 01/01/42		.01/31/2012	CS First Boston		389,618	374,999	438	1
31418A-D9-6	FNMA Pool MA1027 3.500% 04/01/42		.03/28/2012	Paribas		407,051	395,000	1,114	1
31419A-4N-4	FNMA Pool AE0828 3.500% 02/01/41		.01/03/2012	Goldman Sachs & Co		436,222	424,999	455	1
31419F-GP-5	FNMA Pool AE4705 4.000% 09/01/40		.01/31/2012	CS First Boston		158,537	150,000	200	1
31419F-RN-8	FNMA Pool AE4992 3.500% 11/01/25		.01/31/2012	Chase		525,996	500,000	729	1
54240T-CS-0	Long Beach, CA Bond Fin Auth 5.000% 11/01/26		.03/15/2012	Loop Capital Markets		3,013,119	2,700,000	0	1FE
582247-FN-5	Met Pier & Exposition Auth IL 0.000% 06/15/17		.01/12/2012	Barclays		1,781,540	2,000,000	0	1FE
71910E-AN-9	Phoenix-Mesa Gateway Arpt Auth 5.000% 07/01/32		.02/15/2012	Piper Jaffray & Hopwood Inc		882,632	850,000	0	1FE
3199999. Subtotal - Bonds - U.S. Special Revenues						26,249,602	24,957,632	37,831	XXX
76168J-AE-6	RBS Global & Rexnord Corp Term Facility 5.000% 04/30/18		.03/13/2012	Credit Suisse, New York		866,613	870,968	0	3FE
47009Y-AC-1	Pharmaceutical Product Develop Term Loan 6.250% 12/05/18		.03/02/2012	Barclays		1,522,500	1,500,000	0	3FE
01449H-AF-6	Alere IM US Holdings LLC Incremental B-2 Term Loan 0.000% 06/30/17		.03/27/2012	Jefferies & Co		1,028,077	1,038,462	0	3FE
99AA53-55-2	Sonneborn LLC Term Loan 0.000% 03/26/18		.03/26/2012	Macquarie Equities		551,250	562,500	0	4FE
99AA53-34-7	Monitronics International Inc Term Facility 5.500% 03/06/18		.03/16/2012	Bank of America		1,094,210	1,105,263	0	3FE
99AA53-38-8	United Surgical Partners, Intl Tranche B Term Loan 0.000% 03/19/19		.03/19/2012	J P Morgan		1,077,344	1,093,750	0	5FE
99AA43-85-0	SeaWorld Parks & Entertainment Tranche B Term Loan Facility 0.000% 08/17/17		.03/20/2012	Various		2,750,905	2,785,714	0	4FE
99AA53-88-3	Pinnacle Foods Group Inc Tranche E Term Loan 0.000% 10/02/18		.03/29/2012	Barclays		420,283	424,528	0	4FE
04962C-AH-4	Attachmate Corporation Term Loan First Lien 6.500% 04/27/17		.03/06/2012	Credit Suisse, New York		1,500,000	1,500,000	0	4FE
32007U-AL-3	First Data Corp 2018 Dollar Term Loan 0.000% 03/26/18		.03/13/2012	Goldman Sachs & Co		1,365,000	1,500,000	0	4FE
81726J-AC-5	Sensata Technologies BV Term Loan 0.000% 05/14/18		.03/14/2012	Barclays		1,501,875	1,500,000	0	3FE
62937N-AN-7	NRG Energy Inc Term Loan 0.000% 08/19/18		.03/14/2012	Citibank		1,496,231	1,496,231	0	3FE
51861J-AR-0	Laureate Education Inc Extended Term Loan 0.000% 06/15/18		.03/13/2012	Citibank		1,443,854	1,496,222	0	4FE
99AA48-47-9	Immuco Inc Term B Loan 7.250% 08/19/18		.03/14/2012	Citibank		1,516,875	1,500,000	0	3FE
29274Q-AB-6	Energy Transfer Equity LP Term Loan 5.250% 03/23/17		.03/21/2012	Credit Suisse, New York		1,470,000	1,500,000	0	3FE
23370P-AC-2	Dae Aviation Holdings Tranche B1 Loan 5.560% 07/31/14		.03/07/2012	Barclays		205,579	206,612	0	4FE
23370P-AD-0	Dae Aviation Holdings Tranche B2 Loan 5.560% 07/31/14		.03/07/2012	Barclays		175,814	176,697	0	4FE

STATEMENT AS OF MARCH 31, 2012 OF THE Community Insurance Company

SCHEDULE D - PART 3

Show All Long-Term Bonds and Stock Acquired During the Current Quarter

1	2	3	4	5	6	7	8	9	10
CUSIP Identification	Description	Foreign	Date Acquired	Name of Vendor	Number of Shares of Stock	Actual Cost	Par Value	Paid for Accrued Interest and Dividends	NAIC Designation or Market Indicator (a)
00038A-AA-1	ABB Treasury Center USA Series 144A 2.500% 06/15/16		.01/31/2012	Bank of America		4,648,187	4,650,000	15,500	1FE
001055-AH-5	Aflac Inc 2.650% 02/15/17		.02/08/2012	J P Morgan		49,956	50,000	.0	1FE
00163M-AJ-3	Prologis LP 6.125% 12/01/16		.01/31/2012	Wachovia Securities		110,602	100,000	1,055	2FE
00206R-BB-7	AT&T Inc 0.875% 02/13/15		.02/08/2012	CS First Boston		1,518,921	1,520,000	.0	1FE
00912X-AD-6	Air Lease Corp Series 144A 5.625% 04/01/17		.03/21/2012	Various		3,000,600	3,000,000	478	5FE
013817-AV-3	Alcoa Inc 5.400% 04/15/21		.03/22/2012	J P Morgan		1,687,561	1,634,000	38,949	2FE
01449J-AB-1	Alere Inc 9.000% 05/15/16		.03/05/2012	Wells Fargo		1,325,000	1,250,000	35,313	4FE
021332-AC-5	Alta Mesa Holdings Finance 9.625% 10/15/18		.03/21/2012	Wells Fargo		70,350	70,000	3,013	4FE
026874-AX-5	American International Group 5.050% 10/01/15		.02/08/2012	Bear Stearns		105,370	100,000	1,852	2FE
026874-BT-3	American International Group 8.250% 08/15/18		.02/27/2012	Bear Stearns		1,050,307	883,000	22,846	2FE
026874-BW-6	American International Group 6.400% 12/15/20		.02/08/2012	Bear Stearns		133,833	119,000	1,227	2FE
026874-CA-3	American International Group 4.250% 09/15/14		.02/08/2012	Bony/Barclays Capital Inc		122,215	119,000	2,107	2FE
026874-CS-4	American International Group 3.800% 03/22/17		.03/19/2012	J P Morgan		9,830,005	9,850,000	.0	2FE
026870-BC-1	American Intl Group MTN 5.600% 10/18/16		.02/10/2012	Bear Stearns		329,530	309,000	5,624	2FE
026870-DG-0	American Intl Group MTN 5.850% 01/16/18		.02/16/2012	Various		6,937,037	6,602,000	19,403	2FE
030288-AA-2	Amer Trans Syst Series 144A 5.250% 01/15/22		.03/27/2012	J P Morgan		2,614,364	2,300,000	25,156	2FE
03077J-AA-8	Amerigas Finance LLC 6.750% 05/20/20		.01/05/2012	CS First Boston		460,000	460,000	.0	3FE
03077J-AB-6	Amerigas Finance LLC 7.000% 05/20/22		.01/05/2012	CS First Boston		920,000	920,000	.0	3FE
04044T-AG-1	Aristotle Holding Inc. Series 144A 2.100% 02/12/15		.02/06/2012	Citigroup Global Markets		2,985,240	3,000,000	.0	2FE
04044T-AL-0	Aristotle Holding Inc. Series 144A 2.650% 02/15/17		.02/29/2012	HSBC Securities		101,818	100,000	191	2FE
050095-AM-0	Atwood Oceanics Inc 6.500% 02/01/20		.03/27/2012	CS First Boston		1,582,500	1,500,000	19,500	3FE
05329W-AK-8	Autonation Inc 5.500% 02/01/20		.01/27/2012	Bank of America		1,920,000	1,920,000	.0	3FE
058498-AO-9	Ball Corp 5.750% 05/15/21		.03/14/2012	BNP Capital Markets		536,250	500,000	9,903	3FE
06051G-DZ-9	Bank of America Corp 7.625% 06/01/19		.03/14/2012	Bank of America		5,328,497	4,690,000	107,284	1FE
06051G-EM-7	Bank of America Corp 5.700% 01/24/22		.02/02/2012	Various		4,143,326	4,125,000	1,389	1FE
06051G-EQ-8	Bank of America Corp 3.875% 03/22/17		.03/28/2012	Various		5,537,265	5,550,000	258	1FE
084670-BD-9	Berkshire Hathaway Fin 1.900% 01/31/17		.02/29/2012	US Bancorp		102,103	100,000	185	1FE
125581-GH-5	CIT Group Inc Series 144A 5.500% 02/15/19		.03/07/2012	Various		1,545,000	1,500,000	7,630	4FE
125581-GL-6	CIT Group Inc 5.250% 03/15/18		.03/14/2012	Various		1,513,238	1,500,000	98	4FE
127693-AA-7	Ceasars Operating Escrow Series 144A 8.500% 02/15/20		.03/14/2012	Various		3,048,750	3,000,000	21,250	4FE
131347-BY-1	Calpine Corporation Series 144A 7.875% 01/15/23		.01/20/2012	CS First Boston		1,102,475	1,055,000	2,308	3FE
14040H-AZ-8	Capital One Financial Corp 2.150% 03/23/15		.03/21/2012	J P Morgan		4,246,430	4,250,000	.0	2FE
14912L-AV-0	Caterpillar Finance Series MTN 1.375% 05/20/14		.03/28/2012	Citigroup Global Markets		152,534	150,000	745	1FE
165167-CF-2	Chesapeake Energy Corp 6.625% 08/15/20		.03/02/2012	Various		1,985,625	1,920,000	18,440	3FE
16524R-AA-1	Chesapeake Midstream Series 144A 5.875% 04/15/21		.03/14/2012	Deutsche Bank		1,007,500	1,000,000	25,132	3FE
165749-AA-0	Chester Downs & Marina Series 144A 9.250% 02/01/20		.03/20/2012	Citicorp		1,590,000	1,500,000	19,271	4FE
172967-FH-9	Citigroup Inc 4.587% 12/15/15		.02/15/2012	Bank of America		1,889,594	1,775,000	14,927	1FE
172967-FW-6	Citigroup Inc 4.450% 01/10/17		.01/03/2012	Citigroup Global Markets		11,933,629	11,950,000	.0	1FE
172967-FX-4	Citigroup Inc 5.875% 01/30/42		.01/19/2012	Citigroup Global Markets		1,749,138	1,775,000	.0	1FE
172967-FY-2	Citigroup Inc 2.650% 03/02/15		.02/22/2012	Citigroup Global Markets		4,991,250	5,000,000	.0	1FE
19416Q-DX-5	Colgate-Palmolive Co Series MTN 1.300% 01/15/17		.02/02/2012	Paribas		101,505	100,000	.79	1FE
22818V-AB-3	Crown Amer/Cap Corp III 6.250% 02/01/21		.03/23/2012	Various		616,600	570,000	5,571	3FE
23311V-AB-3	DCP Midstream Operating 4.950% 04/01/22		.03/08/2012	Wachovia Securities		1,139,676	1,145,000	.0	2FE
25459H-BC-8	DIRECTV Holdings/Finance Series 144A 2.400% 03/15/17		.03/05/2012	Bank of America		.0	100,000	.0	2FE
25468P-CS-3	Walt Disney Company Series MTN 1.125% 02/15/17		.02/29/2012	HSBC Securities		49,751	50,000	.33	1FE
25746U-BN-8	Dominion Resources Inc 1.950% 08/15/16		.03/06/2012	Stifel Nicolaus & Co		102,883	100,000	130	2FE
26441C-AG-0	Duke Energy Corp 2.150% 11/15/16		.03/06/2012	Bank of America		128,380	125,000	836	2FE
278865-AJ-9	Ecolab Inc 2.375% 12/08/14		.01/04/2012	Deutsche Bank		51,475	50,000	102	2FE
278865-AK-6	Ecolab Inc 3.000% 12/08/16		.01/31/2012	Pershing		53,112	50,000	229	2FE
29264F-AE-6	Endo Pharmaceut Hldgs Inc 7.000% 12/15/20		.03/14/2012	CS First Boston		1,102,500	1,000,000	18,278	3FE
29273R-AQ-2	Energy Transfer Partners 5.200% 02/01/22		.01/09/2012	J P Morgan		1,770,705	1,775,000	.0	2FE
313305-AA-2	Fedex Corp Series 144A 2.625% 01/15/18		.01/20/2012	Deutsche Bank		2,785,000	2,785,000	.0	2FE
314275-AA-6	Federated Retail Holding 5.900% 12/01/16		.02/13/2012	Bony/Barclays Capital Inc		115,941	100,000	1,229	2FE
31620M-AG-1	Fidelity National Information Series 144A 5.000% 03/15/22		.03/05/2012	Bank of America		1,960,000	1,960,000	.0	3FE
36962G-SN-0	General Electric Cap Corp 2.900% 01/09/17		.03/28/2012	McDonald & Co.		233,840	225,000	1,468	1FE
37247D-AP-1	Genworth Financial Inc 7.625% 09/24/21		.03/08/2012	Goldman Sachs & Co		3,862,500	3,750,000	134,232	2FE
38141G-EU-4	Goldman Sachs Group Inc 5.625% 01/15/17		.03/28/2012	Various		210,607	200,000	1,309	1FE
38141G-GQ-1	Goldman Sachs Group Inc 5.250% 07/27/21		.01/10/2012	Goldman Sachs & Co		4,882,000	5,000,000	121,042	1FE
38141G-GS-7	Goldman Sachs Group Inc 5.750% 01/24/22		.01/19/2012	Goldman Sachs & Co		9,237,513	9,250,000	.0	1FE
40414L-AF-6	HCP Inc 3.750% 02/01/19		.01/18/2012	UBS Securities Inc		2,378,600	2,390,000	.0	2FE
41283L-AB-1	Harley-Davidson Financial Serv Series 144A 2.700% 03/15/17		.01/26/2012	Citigroup Global Markets		1,499,670	1,500,000	.0	2FE
428302-AB-9	Hexion US Finance Corp Series 144A 6.625% 04/15/20		.03/12/2012	J P Morgan		2,096,763	2,090,000	.37	4FE
44107T-AM-8	Host Hotels & Resorts LP 5.875% 06/15/19		.01/05/2012	Tax Free Exchange		957,841	965,000	3,150	3FE

STATEMENT AS OF MARCH 31, 2012 OF THE Community Insurance Company

SCHEDULE D - PART 3

Show All Long-Term Bonds and Stock Acquired During the Current Quarter

1	2	3	4	5	6	7	8	9	10
CUSIP Identification	Description	Foreign	Date Acquired	Name of Vendor	Number of Shares of Stock	Actual Cost	Par Value	Paid for Accrued Interest and Dividends	NAIC Desig- nation or Market Indicator (a)
446413-AB-2	Huntington Ingalls Industries 6.875% 03/15/18		.02/03/2012	Tax Free Exchange		.475,232	.485,000	.12,782	3FE
446413-AD-8	Huntington Ingalls Industries 7.125% 03/15/21		.02/03/2012	Tax Free Exchange		2,228,453	2,300,000	62,819	3FE
459200-HC-8	IBM Corp 1.250% 02/06/17		.02/29/2012	Wachovia Securities		49,991	.50,000	.50	1FE
46625H-JA-9	JP Morgan Chase & Co 3.150% 07/05/16		.02/29/2012	Wachovia Securities		.103,230	.100,000	.525	1FE
46625H-JD-3	JP Morgan Chase & Co 4.500% 01/24/22		.01/13/2012	J P Morgan		5,072,817	5,100,000	.0	1FE
53219L-AK-5	Lifepoint Hospitals 6.625% 10/01/20		.03/28/2012	Bank of America		1,601,250	1,500,000	.276	3FE
532716-AT-4	Limited Inc 6.625% 04/01/21		.03/02/2012	Citicorp		1,668,750	1,500,000	43,063	3FE
532716-AU-1	Limited Inc 5.625% 02/15/22		.02/02/2012	Bank of America		1,095,000	1,095,000	.0	3FE
55342U-AD-6	MPT Oper Partnersp/Finl 6.375% 02/15/22		.02/03/2012	J P Morgan		1,265,000	1,265,000	.0	3FE
617446-C2-3	Morgan Stanley Series EMTN 5.450% 01/09/17		.03/28/2012	Various		256,431	250,000	1,987	1FE
61747W-AF-6	Morgan Stanley 5.750% 01/25/21		.02/03/2012	Morgan Stanley		4,286,613	4,120,000	8,555	1FE
61747W-AL-3	Morgan Stanley 5.500% 07/28/21		.02/03/2012	Morgan Stanley		6,811,384	6,730,000	8,357	1FE
61747Y-DT-9	Morgan Stanley 4.340% 03/22/17		.03/19/2012	Morgan Stanley		5,115,775	5,125,000	.0	1FE
62704P-AA-1	Murray Energy Corp Series 144A 10.250% 10/15/15		.03/14/2012	Gleacher & Co		1,488,750	1,500,000	40,146	4FE
628530-AL-1	Mylan Laboratories Series 144A 7.875% 07/15/20		.03/13/2012	Various		3,369,375	3,000,000	37,078	3FE
63946B-AC-4	NBCUniversal Media LLC 2.875% 04/01/16		.02/02/2012	Wachovia Securities		52,301	.50,000	.503	2FE
651290-AN-8	Newfield Exploration Company 6.875% 02/01/20		.03/27/2012	Wells Fargo		1,578,750	1,500,000	16,901	3FE
674599-CB-9	Occidental Petroleum Corp 1.750% 02/15/17		.02/29/2012	Scotia Capital		76,502	.75,000	.73	1FE
69318F-AA-6	PBF Holding Co LLC Series 144A 8.250% 02/15/20		.03/02/2012	CS First Boston		1,518,750	1,500,000	9,625	3FE
693476-BM-4	PNC Funding Corp 2.700% 09/19/16		.03/28/2012	Bony/Barclays Capital Inc		77,680	.75,000	.62	1FE
69366A-AD-2	PSS World Medical Inc Series 144A 6.375% 03/01/22		.02/16/2012	CS First Boston		280,000	280,000	.0	3FE
695114-CP-1	Pacificorp 2.950% 02/01/22		.01/03/2012	Wachovia Securities		3,571,854	3,575,000	.0	1FE
696026-AA-1	Palace Ent Hldg LLC 144A 8.875% 04/15/17		.03/14/2012	PrinceRidge Group, LLC		1,575,000	1,500,000	56,948	4FE
718546-AG-9	Phillips 66 Series 144A 2.950% 05/01/17		.03/07/2012	CS First Boston		4,214,241	4,215,000	.0	2FE
718592-AK-4	Phillips Van Heusen 7.375% 05/15/20		.03/07/2012	PrinceRidge Group, LLC		1,648,125	1,500,000	35,953	3FE
74254P-YF-3	Principal Life Inc Fndg Series MTN 5.550% 04/27/15		.03/07/2012	Goldman Sachs & Co		1,388,775	1,250,000	26,016	1FE
74432N-AA-0	Prudential Covered Trust Series 144A 2.997% 09/30/15		.03/27/2012	Deutsche Bank		2,000,000	2,000,000	.0	5FE
78355H-JS-9	Ryder System Inc Series MTN 2.500% 03/01/17		.02/21/2012	Bank of America		99,841	.100,000	.0	2FE
78442F-AE-8	SLM Corp MTN 5.050% 11/14/14		.02/16/2012	RBC Dominion		951,594	925,000	12,716	2FE
78442F-CJ-5	SLM Corp MTNA 5.375% 05/15/14		.01/26/2012	Bank of America		362,250	350,000	3,972	2FE
78442F-EF-1	SLM Corp MTN 0.860% 01/27/14		.02/03/2012	Goldman Sachs & Co		1,410,000	1,500,000	.502	2FE
78442F-EM-6	SLM Corp Series MTN 6.000% 01/25/17		.01/24/2012	Deutsche Bank		3,017,731	3,050,000	.0	2FE
78573A-AA-8	SabMiller Holdings Inc Series 144A 3.750% 01/15/22		.01/10/2012	Morgan Stanley		2,498,002	2,510,000	.0	2FE
818149-AB-2	Severstal Columbus LLC 10.250% 02/15/18		.03/06/2012	CS First Boston		1,087,500	1,000,000	6,833	4FE
827048-AN-9	Silgan Holdings Inc 144A 5.000% 04/01/20		.03/16/2012	Various		3,019,750	3,010,000	.0	3FE
828807-CH-8	Simon Property Group Inc 2.800% 01/30/17		.02/29/2012	Bank of America		104,031	.100,000	.848	1FE
85205T-AD-2	Spirit Aerosystems Inc 6.750% 12/15/20		.03/21/2012	Wells Fargo		1,638,350	1,510,000	28,596	3FE
852061-AK-6	Sprint Nextel Corp Series 144A 9.000% 11/15/18		.03/05/2012	J P Morgan		1,424,000	1,280,000	38,080	3FE
85590A-AM-6	Starwood Hotels & Resorts 7.875% 10/15/14		.03/01/2012	Deutsche Bank		2,860,503	2,489,000	75,239	2FE
87612B-AH-5	Targa Resources Partners 6.875% 02/01/21		.03/14/2012	Deutsche Bank		1,605,000	1,500,000	13,750	3FE
87612B-AJ-1	Targa Resources Partners Series 144A 6.375% 08/01/22		.03/07/2012	Deutsche Bank		1,720,000	1,660,000	11,156	3FE
880451-AT-6	Tennessee Gas Pipeline 7.500% 04/01/17		.03/28/2012	CS First Boston		1,516,326	1,280,000	47,733	2FE
89233P-SS-1	Toyota Motor Credit Corp Series MTN 2.050% 01/12/17		.01/31/2012	Susquehanna		153,116	.150,000	.179	1FE
90321N-AA-0	UR Financing Escrow Corp Series 144A 5.750% 07/15/18		.03/14/2012	Morgan Stanley		2,039,400	1,990,000	1,342	3FE
90321N-AC-6	UR Financing Escrow Corp Series 144A 7.625% 04/15/22		.03/05/2012	Morgan Stanley		1,543,125	1,500,000	.0	4FE
903243-AA-1	URS Corp Series 144A 3.850% 04/01/17		.03/08/2012	Morgan Stanley		5,267,721	5,275,000	.0	2FE
969457-BG-4	Williams Cos Inc 7.875% 09/01/21		.02/01/2012	Various		1,426,879	1,150,000	37,505	2FE
97381W-AF-1	Windstream Corp 7.000% 03/15/19		.03/27/2012	Deutsche Bank		1,545,000	1,500,000	4,375	3FE
98310W-AB-4	Wyndham Worldwide Corp 6.000% 12/01/16		.02/02/2012	Wachovia Securities		83,639	.75,000	.825	2FE
98310W-AH-1	Wyndham Worldwide Corp 2.950% 03/01/17		.02/27/2012	J P Morgan		2,444,831	2,450,000	.0	2FE
984121-CF-8	Xerox Corp 2.950% 03/15/17		.03/28/2012	Various		125,778	.125,000	.92	2FE
06366Q-WB-6	Bank of Montreal Series MTN 2.500% 01/11/17	A.	.01/31/2012	Citigroup Global Markets		203,346	200,000	.306	1FE
064159-AM-8	Bank of Nova Scotia 2.550% 01/12/17	A.	.03/28/2012	Citigroup Global Markets		76,969	.75,000	.414	1FE
29667W-AA-0	Essar Steel Algoma Inc Series 144A 9.375% 03/15/15	A.	.03/14/2012	CS First Boston		1,567,500	1,500,000	1,563	4FE
878742-AM-7	Teck Resources Limited 10.250% 05/15/16	A.	.02/06/2012	Bony/Barclays Capital Inc		2,019,063	1,750,000	41,854	2FE
L8882W-AD-4	Trinseo Materials Operating Term Loan 6.061% 08/02/17	R.	.03/13/2012	Credit Suisse, New York		1,346,250	1,500,000	.0	4FE
00928Q-AD-3	Aircastle LTD Series 144A 6.750% 04/15/17	F.	.03/30/2012	Goldman Sachs & Co		1,000,000	1,000,000	.0	3FE
03938L-AW-4	Arcelormittal 4.500% 02/25/17	F.	.02/23/2012	J P Morgan		3,863,026	3,875,000	.0	2FE
055451-AP-3	BHP Billiton Finance 1.625% 02/24/17	F.	.02/21/2012	J P Morgan		99,728	.100,000	.0	1FE
21685W-DD-6	Rabobank Nederland 3.875% 02/08/22	F.	.02/01/2012	Bank of America		7,441,650	7,500,000	.0	1FE
21686C-AD-2	Rabobank Nederland Utrec 3.375% 01/19/17	F.	.02/29/2012	Various		5,614,227	5,615,000	.539	1FE
2515A1-4E-8	Deutsche Bank AG London 3.250% 01/11/16	F.	.02/06/2012	Deutsche Bank		2,897,292	2,825,000	7,141	1FE
404280-AN-9	HSBC Holdings 4.000% 03/30/22	F.	.03/27/2012	HSBC Securities		3,864,637	3,890,000	.0	1FE

STATEMENT AS OF MARCH 31, 2012 OF THE Community Insurance Company

SCHEDULE D - PART 3

Show All Long-Term Bonds and Stock Acquired During the Current Quarter

1	2	3	4	5	6	7	8	9	10
CUSIP Identification	Description	Foreign	Date Acquired	Name of Vendor	Number of Shares of Stock	Actual Cost	Par Value	Paid for Accrued Interest and Dividends	NAIC Designation or Market Indicator (a)
539473-AQ-1	LLOYDS TSB Bank PLC 4.200% 03/28/17	F	.03/28/2012	Goldman Sachs & Co		75,531	75,000	.18	1FE
552081-AC-5	LyondellBasell Ind Nv Series 144A 6.000% 11/15/21	F	.03/22/2012	Various		3,148,163	2,900,000	51,003	3FE
71645W-AV-3	Petrobras Intl Finance 2.875% 02/06/15	F	.02/01/2012	Morgan Stanley		2,785,972	2,800,000	.0	2FE
785712-AB-6	Sable Intl Finance Ltd. Series 144A 8.750% 02/01/20	F	.01/20/2012	J P Morgan		230,000	230,000	.0	3FE
81180W-AE-1	Seagate HDD Cayman 7.750% 12/15/18	F	.01/05/2012	Tax Free Exchange		550,000	550,000	2,368	3FE
91911T-AG-8	Vale Overseas Limited 6.250% 01/23/17	F	.02/29/2012	UBS Securities Inc		144,718	125,000	.911	2FE
92857W-AP-5	Vodafone Group 5.625% 02/27/17	F	.02/29/2012	McDonald & Co.		118,815	100,000	.125	1FE
3899999. Subtotal - Bonds - Industrial and Miscellaneous (Unaffiliated)						277,190,451	272,061,947	1,460,463	XXX
04622D-AA-9	Assured Guaranty US Holdings 6.400% 12/15/66		.02/13/2012	Goldman Sachs & Co		61,400	80,000	.868	2FE
31769P-AB-6	Assured Guarnty Muni Series 144A 6.400% 12/15/66		.02/10/2012	Imperial Capital LLC		161,438	225,000	2,400	2FE
4899999. Subtotal - Bonds - Hybrid Securities						222,838	305,000	3,268	XXX
8399997. Total - Bonds - Part 3						316,741,602	309,931,024	1,553,766	XXX
8399998. Total - Bonds - Part 5						XXX	XXX	XXX	XXX
8399999. Total - Bonds						316,741,602	309,931,024	1,553,766	XXX
8999997. Total - Preferred Stocks - Part 3						0	XXX	0	XXX
8999998. Total - Preferred Stocks - Part 5						XXX	XXX	XXX	XXX
8999999. Total - Preferred Stocks						0	XXX	0	XXX
00234P-10-2	AV Homes Inc		.02/16/2012	Tax Free Exchange	6,500,000	55,825	.0	.0	L
004397-10-5	Accuray Inc		.02/29/2012	UBS Securities Inc	5,600,000	38,830	.0	.0	L
005125-10-9	Axiom Corp		.01/26/2012	UBS Securities Inc	2,600,000	35,702	.0	.0	L
00847J-10-5	Agilisys Inc		.02/29/2012	UBS Securities Inc	2,900,000	23,443	.0	.0	L
00971T-10-1	Akamai Technologies		.01/26/2012	UBS Securities Inc	1,500,000	47,345	.0	.0	L
011659-10-9	Alaska Airgroup Inc		.03/19/2012	Stock Split	4,500,000	.0	.0	.0	L
013817-10-1	Alcoa Inc		.01/26/2012	UBS Securities Inc	2,200,000	22,899	.0	.0	L
016259-10-3	Alimera Sciences Inc		.02/29/2012	UBS Securities Inc	6,900,000	25,401	.0	.0	L
023135-10-6	Amazon.com Inc		.01/26/2012	UBS Securities Inc	100,000	19,341	.0	.0	L
026874-78-4	American International Group		.01/26/2012	UBS Securities Inc	1,400,000	35,240	.0	.0	L
03027X-10-0	American Tower REIT Inc		.01/03/2012	Tax Free Exchange	5,300,000	161,279	.0	.0	L
03152W-10-9	Amicus Therapeutics Inc		.02/29/2012	UBS Securities Inc	4,000,000	24,099	.0	.0	L
035710-40-9	Annaly Capital Management In		.02/29/2012	UBS Securities Inc	45,100,000	756,349	.0	.0	L
03674U-10-2	Anthera Pharmaceuticals Inc		.01/26/2012	UBS Securities Inc	3,100,000	23,328	.0	.0	L
037347-10-1	Anworth Mortgage Asset Corp		.02/29/2012	UBS Securities Inc	62,000,000	400,371	.0	.0	L
03762U-10-5	Apollo Commercial Real Est		.01/26/2012	UBS Securities Inc	3,900,000	57,506	.0	.0	L
039670-10-4	Arctic Cat Inc		.02/29/2012	UBS Securities Inc	600,000	22,183	.0	.0	L
041356-20-5	Arlington Asset Investment		.02/29/2012	UBS Securities Inc	5,900,000	137,313	.0	.0	L
04269X-10-5	Array Biopharma Inc		.02/29/2012	UBS Securities Inc	8,100,000	22,839	.0	.0	L
052800-10-9	Autoliv Inc		.01/26/2012	UBS Securities Inc	400,000	25,645	.0	.0	L
053015-10-3	Automatic Data Processing		.02/29/2012	UBS Securities Inc	2,000,000	109,012	.0	.0	L
05348P-40-1	Avanir Pharmaceuticals		.01/26/2012	UBS Securities Inc	10,900,000	31,479	.0	.0	L
054937-10-7	BB&T Corporation		.02/29/2012	UBS Securities Inc	1,500,000	44,003	.0	.0	L
05541T-10-1	BGC Partners Inc		.01/26/2012	UBS Securities Inc	8,900,000	57,102	.0	.0	L
059692-10-3	Bancorpsouth Inc		.02/29/2012	UBS Securities Inc	2,100,000	25,273	.0	.0	L
060505-10-4	Bank of America Corp		.01/26/2012	UBS Securities Inc	4,700,000	34,368	.0	.0	L
064058-10-0	Bank of New York Mellon Corp		.01/26/2012	UBS Securities Inc	2,000,000	40,121	.0	.0	L
068463-10-8	Barrett Business Svcs Inc.		.02/29/2012	UBS Securities Inc	1,700,000	29,056	.0	.0	L
073295-10-7	BBCN Bancorp Inc		.01/26/2012	UBS Securities Inc	2,200,000	22,277	.0	.0	L
07556Q-10-5	Beazer Homes USA		.02/29/2012	UBS Securities Inc	24,400,000	78,498	.0	.0	L
09534T-50-8	Blue Coat Systems Inc		.01/26/2012	UBS Securities Inc	1,400,000	36,030	.0	.0	L
127097-10-3	Cabot Oil & Gas Corp		.01/26/2012	Stock Split	1,200,000	.0	.0	.0	L
13100M-50-9	Calix Inc		.01/26/2012	UBS Securities Inc	2,800,000	23,619	.0	.0	L
138098-10-8	Cantel Medical Corp		.02/02/2012	Stock Split	950,000	.0	.0	.0	L
14057J-10-1	Capitol Federal Financial		.01/26/2012	UBS Securities Inc	43,600,000	504,225	.0	.0	L
14067E-50-6	Capstead Mortgage Corp		.02/29/2012	UBS Securities Inc	10,600,000	141,857	.0	.0	L
157085-10-1	Cerus Corp		.02/29/2012	UBS Securities Inc	14,800,000	57,665	.0	.0	L
163893-20-9	Chemtura Corp		.02/29/2012	UBS Securities Inc	4,400,000	63,116	.0	.0	L
16934Q-10-9	Chimera Investment Corp		.02/29/2012	UBS Securities Inc	79,600,000	244,380	.0	.0	L
17275R-10-2	Cisco Systems Inc		.01/26/2012	UBS Securities Inc	2,900,000	57,421	.0	.0	L
177376-10-0	Citrix Systems Inc		.01/26/2012	UBS Securities Inc	300,000	19,542	.0	.0	L
177835-10-5	City Hldg Co		.02/29/2012	UBS Securities Inc	1,700,000	58,797	.0	.0	L
185860-10-3	Cleveland Biolabs Inc		.02/29/2012	UBS Securities Inc	8,200,000	30,689	.0	.0	L
192005-10-6	Codexis Inc		.01/26/2012	UBS Securities Inc	4,200,000	22,995	.0	.0	L

STATEMENT AS OF MARCH 31, 2012 OF THE Community Insurance Company

SCHEDULE D - PART 3

Show All Long-Term Bonds and Stock Acquired During the Current Quarter

1	2	3	4	5	6	7	8	9	10
CUSIP Identification	Description	Foreign	Date Acquired	Name of Vendor	Number of Shares of Stock	Actual Cost	Par Value	Paid for Accrued Interest and Dividends	NAIC Designation or Market Indicator (a)
197236-10-2	Columbia Banking System Inc02/29/2012	UBS Securities Inc	2,100,000	44,742		.0	L
202608-10-5	Commercial Vehicle Group Inc01/26/2012	UBS Securities Inc	2,000,000	23,256		.0	L
20454K-10-4	Complete Genomics Inc02/29/2012	UBS Securities Inc	7,500,000	27,114		.0	L
205768-20-3	Comstock Res Inc02/29/2012	UBS Securities Inc	3,300,000	52,206		.0	L
21870Q-10-5	Coresite Realty Corp01/26/2012	UBS Securities Inc	1,200,000	23,866		.0	L
21988R-10-2	Corporate Executive Board Co02/29/2012	UBS Securities Inc	600,000	24,991		.0	L
222660-10-2	Courier Corp02/29/2012	UBS Securities Inc	2,100,000	22,866		.0	L
226553-10-5	Crexus Investment Corp01/26/2012	UBS Securities Inc	5,500,000	61,059		.0	L
23283K-10-5	Cytori Therapeutics Inc01/26/2012	UBS Securities Inc	9,200,000	31,919		.0	L
234264-10-9	Daktronics Inc02/29/2012	UBS Securities Inc	6,400,000	62,182		.0	L
253017-10-7	Dice Holdings Inc02/29/2012	UBS Securities Inc	2,700,000	24,268		.0	L
257867-10-1	RR Donnelley and Sons Co02/29/2012	UBS Securities Inc	16,500,000	232,261		.0	L
25960R-10-5	Douglas Dynamics02/29/2012	UBS Securities Inc	3,400,000	44,708		.0	L
260543-10-3	Dow Chemical01/26/2012	UBS Securities Inc	700,000	23,484		.0	L
270321-10-2	Earthlink Inc02/29/2012	UBS Securities Inc	7,200,000	52,708		.0	L
285218-10-3	Electro Rent Corp02/29/2012	UBS Securities Inc	1,600,000	29,292		.0	L
29259G-20-0	Endeavor International Corp01/26/2012	UBS Securities Inc	3,200,000	30,964		.0	L
296315-10-4	Esco Technologies In02/29/2012	UBS Securities Inc	700,000	25,239		.0	L
30066A-10-5	Examworks Group Inc02/29/2012	UBS Securities Inc	2,500,000	25,791		.0	L
30161N-10-1	Exelon Corp03/13/2012	Tax Free Exchange	1,488,000	38,880		.0	L
30225X-10-3	Exterran Holdings Inc02/29/2012	UBS Securities Inc	1,900,000	28,092		.0	L
31678A-10-3	Fifth Street Finance Corp01/26/2012	UBS Securities Inc	30,000,000	300,615		.0	L
31847R-10-2	First American Financial02/29/2012	UBS Securities Inc	1,500,000	23,321		.0	L
319829-10-7	First Commonwealth Finl Corp01/26/2012	UBS Securities Inc	4,000,000	22,306		.0	L
32020R-10-9	First Finl Bankshares Inc02/29/2012	UBS Securities Inc	800,000	27,687		.0	L
345370-86-0	Ford Motor Company01/26/2012	UBS Securities Inc	2,700,000	34,550		.0	L
35804H-10-6	Fresh Market, Inc02/29/2012	UBS Securities Inc	500,000	22,810		.0	L
35906A-10-8	Frontier Communications Corp02/29/2012	UBS Securities Inc	133,600,000	609,897		.0	L
35952W-10-3	Fuel Systems Solutions01/26/2012	UBS Securities Inc	1,400,000	27,169		.0	L
364730-10-1	Gannet Co01/26/2012	UBS Securities Inc	1,700,000	26,103		.0	L
373200-30-2	Georgia Gulf Corp02/29/2012	UBS Securities Inc	2,100,000	69,674		.0	L
376370-10-5	Glacier Bancorp Inc02/29/2012	UBS Securities Inc	6,400,000	89,316		.0	L
379890-10-6	Glu Mobile Inc02/29/2012	UBS Securities Inc	6,100,000	23,452		.0	L
38141G-10-4	Goldman Sachs Group Inc01/26/2012	UBS Securities Inc	900,000	98,144		.0	L
399473-10-7	Groupon Inc01/26/2012	UBS Securities Inc	1,100,000	21,573		.0	L
40052B-10-8	GTx Inc01/26/2012	UBS Securities Inc	5,900,000	22,575		.0	L
410120-10-9	Hancock Holding Co02/29/2012	UBS Securities Inc	900,000	30,812		.0	L
411307-10-1	Hansen Medical Inc02/29/2012	UBS Securities Inc	8,000,000	26,094		.0	L
412824-10-4	Harleysville Group I01/26/2012	UBS Securities Inc	1,000,000	56,973		.0	L
413160-10-2	Harmonic Inc01/26/2012	UBS Securities Inc	4,500,000	26,734		.0	L
415864-10-7	Harsco Corp02/29/2012	UBS Securities Inc	1,100,000	24,760		.0	L
422680-10-8	Heckmann Corp02/29/2012	UBS Securities Inc	5,400,000	27,914		.0	L
441339-10-8	Hot Topic Inc02/29/2012	UBS Securities Inc	9,200,000	72,680		.0	L
442487-20-3	Hovnanian Enterprises02/29/2012	UBS Securities Inc	22,700,000	63,121		.0	L
448954-10-7	Hyperdynamics Corporation01/26/2012	UBS Securities Inc	7,200,000	25,080		.0	L
45031X-20-4	Ista Pharmaceuticals Inc01/26/2012	UBS Securities Inc	3,100,000	25,184		.0	L
450828-10-8	Iberiabank Corp02/29/2012	UBS Securities Inc	1,200,000	64,277		.0	L
452327-10-9	Illumina Inc01/26/2012	UBS Securities Inc	400,000	21,136		.0	L
453096-20-8	Imperial Sugar Co02/29/2012	UBS Securities Inc	4,400,000	25,895		.0	L
45665G-30-3	Infinity Pharmaceuticals Inc02/29/2012	UBS Securities Inc	3,500,000	28,161		.0	L
45667G-10-3	Infinera Corp01/26/2012	UBS Securities Inc	4,300,000	31,780		.0	L
45778Q-10-7	Insperty Inc02/29/2012	UBS Securities Inc	900,000	27,200		.0	L
460335-20-1	Intl Speedway Corp-CI A02/29/2012	UBS Securities Inc	900,000	23,066		.0	L
46069S-10-9	Intersil Corp Class A02/29/2012	UBS Securities Inc	6,000,000	68,620		.0	L
460981-30-1	Intersections Inc02/29/2012	UBS Securities Inc	1,900,000	22,524		.0	L
46625H-10-0	JP Morgan Chase & Co01/26/2012	UBS Securities Inc	1,700,000	63,683		.0	L
47012E-10-6	Jakks Pac Inc01/26/2012	UBS Securities Inc	1,500,000	22,952		.0	L
47023A-10-1	Jamba Inc02/29/2012	UBS Securities Inc	16,500,000	35,576		.0	L
482470-20-0	Kit Digital Inc01/26/2012	UBS Securities Inc	2,700,000	30,067		.0	L
486587-10-8	Kaydon Corp01/26/2012	UBS Securities Inc	700,000	23,959		.0	L
492515-10-1	Keryx Biopharmaceuticals01/26/2012	UBS Securities Inc	12,600,000	38,843		.0	L
493723-10-0	Keyw Holing Corp/ The02/29/2012	UBS Securities Inc	4,200,000	30,153		.0	L
512815-10-1	Lamar Advertising Co01/26/2012	UBS Securities Inc	1,700,000	51,967		.0	L

STATEMENT AS OF MARCH 31, 2012 OF THE Community Insurance Company

SCHEDULE D - PART 3

Show All Long-Term Bonds and Stock Acquired During the Current Quarter

1	2	3	4	5	6	7	8	9	10
CUSIP Identification	Description	Foreign	Date Acquired	Name of Vendor	Number of Shares of Stock	Actual Cost	Par Value	Paid for Accrued Interest and Dividends	NAIC Designation or Market Indicator (a)
517834-10-7	Las Vegas Sands Corp01/26/2012	UBS Securities Inc	500.000	24,577		.0	L
521863-30-8	Leap Wireless Intl Inc01/26/2012	UBS Securities Inc	2,900.000	26,901		.0	L
52186N-10-6	Leapfrog Enterprises Inc02/29/2012	UBS Securities Inc	3,300.000	23,810		.0	L
52729N-30-8	Level 3 Communications Inc01/26/2012	UBS Securities Inc	1,800.000	35,113		.0	L
53261M-10-4	Limelight Networks Inc01/26/2012	UBS Securities Inc	7,200.000	23,160		.0	L
538034-10-9	Live Nation01/26/2012	UBS Securities Inc	3,200.000	33,302		.0	L
55272X-10-2	MFA Mortgage Investments Inc01/26/2012	UBS Securities Inc	66,000.000	478,850		.0	L
56418H-10-0	Manpower Inc01/26/2012	UBS Securities Inc	500.000	21,168		.0	L
564563-10-4	Mantech International Corp - A02/29/2012	UBS Securities Inc	2,400.000	83,489		.0	L
567908-10-8	Marinemax Inc02/29/2012	UBS Securities Inc	6,500.000	53,117		.0	L
574599-10-6	Masco Corp02/29/2012	UBS Securities Inc	4,300.000	51,726		.0	L
577081-10-2	Mattel Inc02/29/2012	UBS Securities Inc	700.000	22,826		.0	L
580589-10-9	Mcgrath Rentcorp02/29/2012	UBS Securities Inc	1,500.000	48,266		.0	L
589584-10-1	Meridian Bioscience Inc02/29/2012	UBS Securities Inc	1,500.000	27,118		.0	L
58509C-10-5	Micromet Inc01/26/2012	UBS Securities Inc	2,800.000	30,622		.0	L
608554-10-1	Molex Inc02/29/2012	UBS Securities Inc	900.000	24,551		.0	L
608753-10-9	Molycorp Inc01/26/2012	UBS Securities Inc	1,500.000	45,919		.0	L
61166W-10-1	Monsanto Co02/29/2012	UBS Securities Inc	1,100.000	87,097		.0	L
611740-10-1	Monster Beverage Corp01/09/2012	Tax Free Exchange	1,300.000	46,731		.0	L
611740-10-1	Monster Beverage Corp02/16/2012	Stock Split	1,300.000	.0		.0	L
617446-44-8	Morgan Stanley01/26/2012	UBS Securities Inc	3,900.000	71,244		.0	L
619718-10-9	Mosys Inc01/26/2012	UBS Securities Inc	5,700.000	23,039		.0	L
625453-10-5	Multimedia Games Inc02/29/2012	UBS Securities Inc	3,400.000	35,098		.0	L
628464-10-9	Myers Industries Inc02/29/2012	UBS Securities Inc	3,100.000	41,718		.0	L
629579-10-3	Nacco Industries01/26/2012	UBS Securities Inc	200.000	19,647		.0	L
637138-10-8	Natl Penn Bcshs Inc02/29/2012	UBS Securities Inc	3,100.000	27,256		.0	L
64110L-10-6	Netflix Inc02/29/2012	UBS Securities Inc	200.000	22,145		.0	L
649445-10-3	New York Community Bancorp Inc02/29/2012	UBS Securities Inc	4,500.000	59,015		.0	L
665859-10-4	Northern Trust Corp02/29/2012	UBS Securities Inc	1,600.000	71,143		.0	L
667340-10-3	Northwest Bancshares Inc02/29/2012	UBS Securities Inc	4,500.000	57,051		.0	L
667655-10-4	Northwest Natural Gas Co02/29/2012	UBS Securities Inc	500.000	23,036		.0	L
676118-10-2	Odyssey Marine Exploration02/29/2012	UBS Securities Inc	7,400.000	23,297		.0	L
676220-10-6	Office Depot Inc01/26/2012	UBS Securities Inc	10,700.000	30,354		.0	L
680033-10-7	Old National Bancorp02/29/2012	UBS Securities Inc	3,600.000	44,101		.0	L
683718-30-8	Openwave Systems Inc02/29/2012	UBS Securities Inc	20,500.000	46,964		.0	L
686164-10-4	Orexigen Therapeutics Inc02/29/2012	UBS Securities Inc	6,400.000	25,131		.0	L
708062-10-4	Pennantpark Investment Corp01/26/2012	UBS Securities Inc	17,800.000	187,199		.0	L
72147K-99-1	Pilgrim's Pride Corporation Rights01/12/2012	Spin Off	20,900.000	3,459		.0	L
74251V-10-2	Principal Financial Group01/26/2012	UBS Securities Inc	2,700.000	73,118		.0	L
74348T-10-2	Prospect Capital Corp02/29/2012	UBS Securities Inc	51,200.000	555,529		.0	L
744028-10-1	PROVIDENT NEW YORK BANCORP02/29/2012	UBS Securities Inc	4,200.000	36,293		.0	L
74972L-10-2	RSC Holdings Inc01/26/2012	UBS Securities Inc	1,300.000	27,430		.0	L
75605L-70-8	Real Networks Inc02/29/2012	UBS Securities Inc	4,900.000	49,908		.0	L
758932-10-7	Regis Corp02/29/2012	UBS Securities Inc	3,400.000	59,563		.0	L
76120W-30-2	Resource Capital Corp02/29/2012	UBS Securities Inc	41,000.000	238,869		.0	L
761220-10-5	Resources Connection Inc02/29/2012	UBS Securities Inc	7,800.000	100,633		.0	L
770323-10-3	Robert Half Intl Inc02/29/2012	UBS Securities Inc	1,000.000	28,740		.0	L
775043-10-2	Rofin-Sinar Technologies Inc01/26/2012	UBS Securities Inc	800.000	22,679		.0	L
779287-10-1	Rouse Properties Inc01/13/2012	Spin Off	183.750	1,913		.0	L
779287-11-9	Rouse Properties Inc02/13/2012	Spin Off	183.000	.0		.0	L
781270-10-3	Rudolph Technologies Inc02/29/2012	UBS Securities Inc	4,300.000	42,752		.0	L
78478V-10-0	STR Holdings Inc01/26/2012	UBS Securities Inc	2,200.000	22,818		.0	L
800677-10-6	Sangamo Biosciences Inc02/29/2012	UBS Securities Inc	9,400.000	51,058		.0	L
800907-20-6	Sanmina Corp01/26/2012	UBS Securities Inc	2,100.000	22,836		.0	L
806857-10-8	Schlumberger LTD02/29/2012	UBS Securities Inc	1,400.000	107,310		.0	L
808513-10-5	Charles Schwab Corp01/26/2012	UBS Securities Inc	6,400.000	74,890		.0	L
80874P-10-9	Scientific Games Corp-A02/29/2012	UBS Securities Inc	2,000.000	21,441		.0	L
811054-40-2	E.W Scripps CO01/26/2012	UBS Securities Inc	3,600.000	30,305		.0	L
81663A-10-5	SemGroup Corp.01/26/2012	UBS Securities Inc	900.000	24,096		.0	L
817337-40-5	Sequenom Inc02/29/2012	UBS Securities Inc	5,500.000	24,064		.0	L
833551-10-4	Snyders-Lance Inc01/26/2012	UBS Securities Inc	3,200.000	73,038		.0	L
83439K-10-3	Solta Medical Inc01/26/2012	UBS Securities Inc	8,900.000	23,274		.0	L
84265V-10-5	Southern Copper Corp02/13/2012	Stock Dividend	72.760	.0		.0	L

STATEMENT AS OF MARCH 31, 2012 OF THE Community Insurance Company

SCHEDULE D - PART 3

Show All Long-Term Bonds and Stock Acquired During the Current Quarter

1	2	3	4	5	6	7	8	9	10
CUSIP Identification	Description	Foreign	Date Acquired	Name of Vendor	Number of Shares of Stock	Actual Cost	Par Value	Paid for Accrued Interest and Dividends	NAIC Designation or Market Indicator (a)
84649R-20-0	Spancion Inc-Class A		.02/29/2012	UBS Securities Inc	5,800.000	74,439		.0	L
852061-10-0	Sprint Nextel Corp		.01/26/2012	UBS Securities Inc	16,500.000	36,752		.0	L
859158-10-7	Sterling Bancorp - NY		.02/29/2012	UBS Securities Inc	2,900.000	26,237		.0	L
86722A-10-3	Suncoke Energy Inc		.01/26/2012	UBS Securities Inc	1,900.000	25,805		.0	L
868157-10-8	Superior Energy Services Inc		.02/08/2012	Taxable Exchange	3,307.500	103,988		.0	L
868168-10-5	Superior Industries Intl		.02/29/2012	UBS Securities Inc	2,500.000	45,866		.0	L
868536-10-3	Supervalu Inc		.02/29/2012	UBS Securities Inc	5,100.000	33,338		.0	L
869099-10-1	Susquehanna Bancshares Inc		.02/17/2012	Tax Free Exchange	19,790.600	154,326		.0	L
870738-10-1	Swift Energy Co		.01/26/2012	UBS Securities Inc	1,200.000	40,510		.0	L
87074U-10-1	Swift Transportation		.02/29/2012	UBS Securities Inc	4,200.000	48,312		.0	L
871206-40-5	Sycamore Networks Inc		.02/29/2012	UBS Securities Inc	9,600.000	184,405		.0	L
87162T-20-6	Synta Pharmaceuticals Corp		.01/26/2012	UBS Securities Inc	5,700.000	27,383		.0	L
872540-10-9	TJX Companies Inc		.02/03/2012	Stock Split	3,700.000	.0		.0	L
88033G-10-0	Tenet Healthcare Corporation		.01/26/2012	UBS Securities Inc	4,200.000	22,820		.0	L
88162F-10-5	Tetra Technologies I		.02/29/2012	UBS Securities Inc	2,400.000	22,312		.0	L
88338T-10-4	Theravance Inc.		.01/26/2012	UBS Securities Inc	1,300.000	23,669		.0	L
885160-10-1	Thor Industries Inc		.01/26/2012	UBS Securities Inc	700.000	21,538		.0	L
890516-10-7	Tootsie Roll Industries Inc		.03/02/2012	Stock Dividend	183.990	.0		.0	L
898402-10-2	Trustmark Corp		.02/29/2012	UBS Securities Inc	3,000.000	71,573		.0	L
90187B-10-1	Two Harbors Investment Corp		.02/29/2012	UBS Securities Inc	48,400.000	496,757		.0	L
902788-10-8	Umb Financial Corp		.02/29/2012	UBS Securities Inc	1,700.000	71,056		.0	L
903293-40-5	USG Corp		.01/26/2012	UBS Securities Inc	3,700.000	49,298		.0	L
925815-10-2	Vicor Corp		.01/26/2012	UBS Securities Inc	2,800.000	23,175		.0	L
929566-10-7	Wabash National Corp		.01/26/2012	UBS Securities Inc	3,300.000	29,086		.0	L
949746-10-1	Wells Fargo & Company		.01/26/2012	UBS Securities Inc	1,800.000	52,770		.0	L
957090-10-3	Westamerica Bancorporation		.02/29/2012	UBS Securities Inc	2,000.000	95,438		.0	L
98212B-10-3	WPX Energy Inc		.01/03/2012	Spin Off	1,866.670	14,817		.0	L
98975W-10-4	Zoltek Companies Inc		.01/26/2012	UBS Securities Inc	2,700.000	23,168		.0	L
98978L-10-5	Zogenix Inc		.01/26/2012	UBS Securities Inc	10,800.000	28,710		.0	L
04878Q-86-3	Atlantic Power Corp	A	.02/29/2012	UBS Securities Inc	10,200.000	149,829		.0	L
36191C-20-5	GSI Group Inc	A	.02/29/2012	UBS Securities Inc	2,000.000	23,203		.0	L
Y2065G-99-8	DHT Holdings Inc Rights	F	.03/29/2012	Spin Off	166.400	.0		.0	L
G1151C-10-1	Accenture PLC-CL A	F	.01/26/2012	UBS Securities Inc	600.000	34,090		.0	U
G47791-10-1	Ingersoll-Rand PLC	F	.01/26/2012	UBS Securities Inc	600.000	21,101		.0	U
G4918T-10-8	Investco Ltd	F	.01/26/2012	UBS Securities Inc	1,000.000	22,790		.0	L
G50871-10-5	Jazz Pharmaceuticals Plc	F	.01/18/2012	Tax Free Exchange	900.000	32,533		.0	L
G5299G-10-6	Knightsbridge Tankers Ltd	F	.02/29/2012	UBS Securities Inc	14,400.000	218,285		.0	U
G81075-10-6	Ship Finance International Ltd	F	.01/26/2012	UBS Securities Inc	13,500.000	152,196		.0	U
H2906T-10-9	Garmin Ltd	F	.02/29/2012	UBS Securities Inc	1,400.000	62,365		.0	U
9099999. Subtotal - Common Stocks - Industrial and Miscellaneous (Unaffiliated)						13,280,491	XXX	0	XXX
9799997. Total - Common Stocks - Part 3						13,280,491	XXX	0	XXX
9799998. Total - Common Stocks - Part 5						XXX	XXX	XXX	XXX
9799999. Total - Common Stocks						13,280,491	XXX	0	XXX
9899999. Total - Preferred and Common Stocks						13,280,491	XXX	0	XXX
9999999 - Totals						330,022,093	XXX	1,553,766	XXX

(a) For all common stock bearing the NAIC market indicator "U" provide: the number of such issues5

STATEMENT AS OF MARCH 31, 2012 OF THE Community Insurance Company

SCHEDULE D - PART 4

Show All Long-Term Bonds and Stock Sold, Redeemed or Otherwise Disposed of During the Current Quarter

1	2	3	4	5	6	7	8	9	10	Change In Book/Adjusted Carrying Value					16	17	18	19	20	21	22
										11	12	13	14	15							
CUSIP Ident-ification	Description	For-eign	Disposal Date	Name of Purchaser	Number of Shares of Stock	Consid-eration	Par Value	Actual Cost	Prior Year Book/ Adjusted Carrying Value	Unrealized Valuation Increase/ (Decrease)	Current Year's (Amor-tization)/ Accretion	Other Than Temporary Impairment Recogn-ized	Total Change in Book/ Adjusted Carrying Value (11 + 12 - 13)	Total Foreign Exchange Change in Book /Adjusted Carrying Value	Book/ Adjusted Carrying Value at Disposal Date	Foreign Exchange Gain (Loss) on Disposal	Realized Gain (Loss) on Disposal	Total Gain (Loss) on Disposal	Bond Interest/ Stock Dividends Received During Year	Stated Con-tractual Maturity Date	NAIC Design-ation or Market In-dicator (a)
.01N032-61-8	GNMA TBA 3.500% 01/15/42		01/03/2012	Goldman Sachs & Co		260,615	250,000	260,615	.0	.0	(1)	.0	(1)	.0	260,614	.0	.1	.1	535	01/15/2042	1
.01N032-62-6	GNMA Pool TBA 3.500% 02/15/42		01/31/2012	J P Morgan		105,250	100,000	105,250	.0	.0	(1)	.0	(1)	.0	105,249	.0	.1	.1	194	02/15/2042	1
.01N032-63-4	GNMA Pool TBA 3.500% 03/15/42		02/29/2012	J P Morgan		236,057	225,000	236,057	.0	.0	(1)	.0	(1)	.0	236,055	.0	.1	.1	394	03/15/2042	1
.36176A-FG-9	GNMA Pool 760067 4.000% 04/15/41		03/01/2012	Paydown		12,657	12,657	13,477	13,469	.0	(812)	.0	(812)	.0	12,657	.0	.0	.0	74	04/15/2041	1
.36176C-K2-0	GNMA Pool 762013 4.000% 03/15/41		03/01/2012	Paydown		13,623	13,623	13,632	13,632	.0	(9)	.0	(9)	.0	13,623	.0	.0	.0	132	03/15/2041	1
.36176F-QD-3	GNMA Pool 764852 4.000% 06/15/41		03/01/2012	Paydown		418	418	429	429	.0	(11)	.0	(11)	.0	418	.0	.0	.0	3	06/15/2041	1
.36176F-T4-0	GNMA Pool 764971 3.500% 01/15/42		03/01/2012	Paydown		162	162	170	.0	.0	(8)	.0	(8)	.0	162	.0	.0	.0	0	01/15/2042	1
.36176M-UY-7	GNMA Pool 770399 4.500% 06/15/41		03/01/2012	Paydown		9,234	9,234	9,820	9,814	.0	(581)	.0	(581)	.0	9,234	.0	.0	.0	71	06/15/2041	1
.36200M-2Y-8	GNMA Pool 604791 5.500% 11/15/33		03/01/2012	Paydown		11,739	11,739	11,377	11,392	.0	346	.0	346	.0	11,739	.0	.0	.0	102	11/15/2033	1
.36200M-C3-5	GNMA Pool 604090 6.000% 03/15/33		03/01/2012	Paydown		6,904	6,904	6,836	6,839	.0	65	.0	65	.0	6,904	.0	.0	.0	58	03/15/2033	1
.36200N-SL-6	GNMA Pool 605423 5.000% 05/15/34		03/01/2012	Paydown		6,017	6,017	5,790	5,803	.0	214	.0	214	.0	6,017	.0	.0	.0	44	05/15/2034	1
.3620A2-W3-6	GNMA Pool 717166 4.500% 06/15/39		03/01/2012	Paydown		12,315	12,315	12,827	12,817	.0	(503)	.0	(503)	.0	12,315	.0	.0	.0	98	06/15/2039	1
.3620A6-B4-8	GNMA Pool 720159 4.500% 07/15/39		03/01/2012	Paydown		11,757	11,757	12,354	12,346	.0	(589)	.0	(589)	.0	11,757	.0	.0	.0	86	07/15/2039	1
.3620A9-YX-3	GNMA Pool 723526 4.500% 12/15/39		03/01/2012	Paydown		4,225	4,225	4,291	4,289	.0	(64)	.0	(64)	.0	4,225	.0	.0	.0	31	12/15/2039	1
.3620A9-ZE-4	GNMA Pool 723541 5.000% 12/15/39		03/01/2012	Paydown		39,860	39,860	41,516	41,486	.0	(1,627)	.0	(1,627)	.0	39,860	.0	.0	.0	307	12/15/2039	1
.3620AA-R2-6	GNMA Pool 724205 4.000% 08/15/39		03/01/2012	Paydown		3,279	3,279	3,206	3,209	.0	70	.0	70	.0	3,279	.0	.0	.0	24	08/15/2039	1
.3620AB-4P-8	GNMA Pool 725430 4.500% 11/15/39		03/01/2012	Paydown		1,453	1,453	1,473	1,472	.0	(19)	.0	(19)	.0	1,453	.0	.0	.0	11	11/15/2039	1
.3620AC-6V-1	GNMA Pool 726384 5.000% 10/15/39		03/01/2012	Paydown		3,114	3,114	3,229	3,227	.0	(113)	.0	(113)	.0	3,114	.0	.0	.0	26	10/15/2039	1
.3620AC-V8-4	GNMA Pool 726139 4.500% 01/15/40		03/01/2012	Paydown		8,942	8,942	8,969	8,968	.0	(25)	.0	(25)	.0	8,942	.0	.0	.0	75	01/15/2040	1
.3620AD-6J-6	GNMA Pool 727273 4.500% 12/15/39		03/01/2012	Paydown		4,839	4,839	4,973	4,970	.0	(131)	.0	(131)	.0	4,839	.0	.0	.0	34	12/15/2039	1
.3620AE-EG-1	GNMA Pool 727435 4.500% 02/15/40		03/01/2012	Paydown		14,834	14,834	15,039	15,032	.0	(198)	.0	(198)	.0	14,834	.0	.0	.0	124	02/15/2040	1
.3620AF-4W-4	GNMA Pool 729037 5.000% 02/15/40		03/01/2012	Paydown		13,772	13,772	14,658	14,645	.0	(873)	.0	(873)	.0	13,772	.0	.0	.0	114	02/15/2040	1
.3620AJ-XX-2	GNMA Pool 731594 4.000% 11/15/40		03/01/2012	Paydown		3,049	3,049	3,127	3,125	.0	(76)	.0	(76)	.0	3,049	.0	.0	.0	28	11/15/2040	1
.3620AM-VR-0	GNMA Pool 734224 4.500% 02/15/41		03/01/2012	Paydown		6,016	6,016	6,297	6,293	.0	(277)	.0	(277)	.0	6,016	.0	.0	.0	39	02/15/2041	1
.3620AR-HU-8	GNMA Pool 737443 4.500% 09/15/40		03/01/2012	Paydown		8,223	8,223	8,512	8,509	.0	(286)	.0	(286)	.0	8,223	.0	.0	.0	59	09/15/2040	1
.3620AS-AL-3	GNMA Pool 738111 4.000% 03/15/41		03/01/2012	Paydown		7,746	7,746	8,259	8,257	.0	(511)	.0	(511)	.0	7,746	.0	.0	.0	56	03/15/2041	1
.3620AT-EB-9	GNMA Pool 739130 5.500% 01/15/39		03/01/2012	Paydown		11,470	11,470	12,174	12,162	.0	(692)	.0	(692)	.0	11,470	.0	.0	.0	98	01/15/2039	1
.3620AV-X2-3	GNMA Pool 741497 4.000% 12/15/40		03/01/2012	Paydown		1,464	1,464	1,471	1,471	.0	(7)	.0	(7)	.0	1,464	.0	.0	.0	10	12/15/2040	1
.3620C0-Z9-2	GNMA Pool 745168 5.000% 06/15/40		03/01/2012	Paydown		20,371	20,371	21,621	21,604	.0	(1,233)	.0	(1,233)	.0	20,371	.0	.0	.0	210	06/15/2040	1
.3620C1-AZ-9	GNMA Pool 745324 4.500% 07/15/40		03/01/2012	Paydown		2,155	2,155	2,272	2,270	.0	(115)	.0	(115)	.0	2,155	.0	.0	.0	22	07/15/2040	1
.3620C6-DE-2	GNMA Pool 749901 4.500% 09/15/40		03/01/2012	Paydown		578	578	600	599	.0	(21)	.0	(21)	.0	578	.0	.0	.0	4	09/15/2040	1
.3620C6-FZ-3	GNMA Pool 749984 4.000% 09/15/40		03/01/2012	Paydown		21,941	21,941	22,817	22,801	.0	(860)	.0	(860)	.0	21,941	.0	.0	.0	218	09/15/2040	1
.36210B-4H-5	GNMA Pool 487824 4.500% 04/15/39		03/01/2012	Paydown		6,128	6,128	6,282	6,279	.0	(151)	.0	(151)	.0	6,128	.0	.0	.0	48	04/15/2039	1
.36210B-YF-6	GNMA Pool 487710 4.500% 03/15/39		03/01/2012	Paydown		10,327	10,327	10,569	10,561	.0	(234)	.0	(234)	.0	10,327	.0	.0	.0	83	03/15/2039	1
.36211S-FB-8	GNMA Pool 521362 5.500% 06/15/35		03/01/2012	Paydown		7,732	7,732	7,442	7,452	.0	280	.0	280	.0	7,732	.0	.0	.0	72	06/15/2035	1
.36213F-Z3-0	GNMA Pool 553462 3.500% 01/15/42		03/01/2012	Paydown		775	775	808	.0	.0	(33)	.0	(33)	.0	775	.0	.0	.0	3	01/15/2042	1
.36215Y-RB-8	GNMA II Pool 149082 8.000% 03/20/16		03/01/2012	Paydown		1,472	1,472	1,525	1,481	.0	(9)	.0	(9)	.0	1,472	.0	.0	.0	20	03/20/2016	1
.362163-EF-0	GNMA II Pool 182034 8.000% 02/20/17		03/01/2012	Paydown		1,170	1,170	1,212	1,180	.0	(9)	.0	(9)	.0	1,170	.0	.0	.0	16	02/20/2017	1
.36216S-QV-7	GNMA II Pool 173368 9.000% 08/20/16		03/01/2012	Paydown		1,368	1,368	1,448	1,388	.0	(20)	.0	(20)	.0	1,368	.0	.0	.0	21	08/20/2016	1
.36216U-BK-2	GNMA II Pool 174742 8.000% 08/20/16		03/01/2012	Paydown		1,152	1,152	1,194	1,171	.0	(19)	.0	(19)	.0	1,152	.0	.0	.0	15	08/20/2016	1
.36216X-CH-2	GNMA II Pool 177472 9.000% 10/20/16		03/01/2012	Paydown		1,252	1,252	1,325	1,270	.0	(18)	.0	(18)	.0	1,252	.0	.0	.0	19	10/20/2016	1
.36217R-PY-5	GNMA Pool 215639 8.500% 07/15/17		03/01/2012	Paydown		21	21	20	21	.0	.0	.0	.0	.0	21	.0	.0	.0	0	07/15/2017	1
.362201-PR-0	GNMA Pool 293932 9.500% 08/15/20		03/01/2012	Paydown		302	302	326													

STATEMENT AS OF MARCH 31, 2012 OF THE Community Insurance Company

SCHEDULE D - PART 4

Show All Long-Term Bonds and Stock Sold, Redeemed or Otherwise Disposed of During the Current Quarter

1	2	3	4	5	6	7	8	9	10	Change In Book/Adjusted Carrying Value					16	17	18	19	20	21	22
										11	12	13	14	15							
CUSIP Ident-ification	Description	For-ign	Disposal Date	Name of Purchaser	Number of Shares of Stock	Consid-eration	Par Value	Actual Cost	Prior Year Book/ Adjusted Carrying Value	Unrealized Valuation Increase/ (Decrease)	Current Year's (Amor-tization)/ Accretion	Current Year's Other Than Temporary Impairment Recogn-ized	Total Change in Book/ Adjusted Carrying Value (11 + 12 - 13)	Total Foreign Exchange Change in Book /Adjusted Carrying Value	Book/ Adjusted Carrying Value at Disposal Date	Foreign Exchange Gain (Loss) on Disposal	Realized Gain (Loss) on Disposal	Total Gain (Loss) on Disposal	Bond Interest/ Stock Dividends Received During Year	Stated Con-tractual Maturity Date	NAIC Desig-nation or Market In-dicator (a)
.36241L-TT-3	GNMA Pool 783262 4.500% 03/15/41		03/01/2012	Paydown		8,930	8,930	9,519	9,514	.0	(584)	.0	(584)	.0	8,930	.0	.0	.0	70	03/15/2041	1
.36290V-JX-3	GNMA Pool 618678 6.000% 10/15/36		03/01/2012	Paydown		7,136	7,136	7,170	7,168	.0	(32)	.0	(32)	.0	7,136	.0	.0	.0	94	10/15/2036	1
.36291D-4G-5	GNMA Pool 625523 4.500% 07/15/39		03/01/2012	Paydown		18,593	18,593	18,730	18,730	.0	(137)	.0	(137)	.0	18,593	.0	.0	.0	163	07/15/2039	1
.36292C-3R-3	GNMA Pool 645308 5.500% 06/15/38		03/01/2012	Paydown		2,483	2,483	2,463	2,464	.0	.19	.0	.19	.0	2,483	.0	.0	.0	14	06/15/2038	1
.36292D-XW-7	GNMA Pool 646093 5.000% 01/15/38		03/01/2012	Paydown		5,778	5,778	6,189	6,184	.0	(405)	.0	(405)	.0	5,778	.0	.0	.0	52	01/15/2038	1
.36292G-R2-3	GNMA Pool 648605 6.500% 11/15/35		03/01/2012	Paydown		335	335	342	342	.0	(7)	.0	(7)	.0	335	.0	.0	.0	4	11/15/2035	1
.36295B-XP-3	GNMA Pool 665886 5.500% 03/15/37		03/01/2012	Paydown		16,755	16,755	16,463	16,473	.0	282	.0	282	.0	16,755	.0	.0	.0	153	03/15/2037	1
.36295E-SA-6	GNMA Pool 668413 6.000% 04/15/37		03/01/2012	Paydown		5,293	5,293	5,318	5,317	.0	(24)	.0	(24)	.0	5,293	.0	.0	.0	56	04/15/2037	1
.36295H-JT-8	GNMA Pool 670874 4.000% 08/15/41		03/01/2012	Paydown		543	543	575	575	.0	(31)	.0	(31)	.0	543	.0	.0	.0	4	08/15/2041	1
.36295K-4D-2	GNMA Pool 673220 6.000% 10/15/38		03/01/2012	Paydown		6,920	6,920	7,079	7,075	.0	(155)	.0	(155)	.0	6,920	.0	.0	.0	57	10/15/2038	1
.36295P-SU-2	GNMA Pool 676859 5.000% 05/15/38		03/01/2012	Paydown		9,506	9,506	9,866	9,858	.0	(352)	.0	(352)	.0	9,506	.0	.0	.0	75	05/15/2038	1
.36295P-OP-0	GNMA Pool 676462 6.000% 11/15/37		03/01/2012	Paydown		15,559	15,559	15,990	15,979	.0	(420)	.0	(420)	.0	15,559	.0	.0	.0	172	11/15/2037	1
.36295Q-N7-1	GNMA Pool 677314 5.500% 09/15/38		03/01/2012	Paydown		8,410	8,410	8,392	8,392	.0	.17	.0	.17	.0	8,410	.0	.0	.0	87	09/15/2038	1
.36296A-JR-6	GNMA Pool 685272 5.000% 04/15/38		03/01/2012	Paydown		13,284	13,284	14,291	14,274	.0	(990)	.0	(990)	.0	13,284	.0	.0	.0	83	04/15/2038	1
.36296D-GP-7	GNMA Pool 687906 5.500% 09/15/38		03/01/2012	Paydown		17,704	17,704	18,180	18,168	.0	(464)	.0	(464)	.0	17,704	.0	.0	.0	179	09/15/2038	1
.36296F-GT-4	GNMA Pool 689710 6.500% 07/15/38		03/01/2012	Paydown		6,405	6,405	6,571	6,563	.0	(158)	.0	(158)	.0	6,405	.0	.0	.0	69	07/15/2038	1
.36296M-VR-6	GNMA Pool 695524 6.500% 09/15/38		03/01/2012	Paydown		428	428	433	433	.0	(5)	.0	(5)	.0	428	.0	.0	.0	5	09/15/2038	1
.36296Q-LQ-0	GNMA Pool 697935 4.500% 03/15/39		03/01/2012	Paydown		21,589	21,589	22,891	22,871	.0	(1,283)	.0	(1,283)	.0	21,589	.0	.0	.0	157	03/15/2039	1
.36296U-3V-0	GNMA Pool 702012 5.000% 03/15/39		03/01/2012	Paydown		3,237	3,237	3,313	3,312	.0	(75)	.0	(75)	.0	3,237	.0	.0	.0	25	03/15/2039	1
.36296U-Z2-9	GNMA Pool 701961 4.500% 06/15/39		03/01/2012	Paydown		4,871	4,871	5,167	5,161	.0	(290)	.0	(290)	.0	4,871	.0	.0	.0	31	06/15/2039	1
.36296U-Z3-7	GNMA Pool 701962 4.500% 06/15/39		03/01/2012	Paydown		8,969	8,969	9,027	9,025	.0	(56)	.0	(56)	.0	8,969	.0	.0	.0	74	06/15/2039	1
.36296X-GS-7	GNMA Pool 704109 6.000% 12/15/38		03/01/2012	Paydown		6,626	6,626	6,854	6,848	.0	(223)	.0	(223)	.0	6,626	.0	.0	.0	64	12/15/2038	1
.36296X-YS-7	GNMA Pool 704621 4.500% 07/15/39		03/01/2012	Paydown		5,105	5,105	5,370	5,366	.0	(261)	.0	(261)	.0	5,105	.0	.0	.0	35	07/15/2039	1
.36297D-NG-8	GNMA Pool 708791 5.000% 05/15/39		03/01/2012	Paydown		20,436	20,436	21,310	21,292	.0	(856)	.0	(856)	.0	20,436	.0	.0	.0	156	05/15/2039	1
.36297G-BH-2	GNMA Pool 711140 4.500% 02/15/40		03/01/2012	Paydown		13,341	13,341	13,558	13,552	.0	(211)	.0	(211)	.0	13,341	.0	.0	.0	107	02/15/2040	1
.36297H-RQ-3	GNMA Pool 712495 4.500% 06/15/39		03/01/2012	Paydown		30,239	30,239	30,446	30,441	.0	(202)	.0	(202)	.0	30,239	.0	.0	.0	303	06/15/2039	1
.36297K-KZ-3	GNMA Pool 714112 5.000% 08/15/39		03/01/2012	Paydown		9,564	9,564	9,934	9,925	.0	(361)	.0	(361)	.0	9,564	.0	.0	.0	67	08/15/2039	1
.36297K-ZU-8	GNMA Pool 714555 4.500% 06/15/39		03/01/2012	Paydown		13,234	13,234	14,394	14,387	.0	(1,153)	.0	(1,153)	.0	13,234	.0	.0	.0	107	06/15/2039	1
.912828-QN-3	US Treasury Note 3.125% 05/15/21		03/29/2012	UBS Securities Inc		4,156,829	3,800,000	4,112,179	.0	.0	(257)	.0	(257)	.0	4,111,922	.0	44,906	44,906	44,368	05/15/2021	1
.912828-RC-6	US Treasury Note 2.125% 08/15/21		03/29/2012	UBS Securities Inc		2,553,500	2,545,000	2,603,664	.0	.0	(322)	.0	(322)	.0	2,603,343	.0	(49,843)	(49,843)	6,423	08/15/2021	1
.912828-RQ-5	US Treasury Note 0.375% 11/15/14		01/03/2012	Goldman Sachs & Co		12,131,715	12,134,600	12,128,005	12,128,154	.0	.31	.0	.31	.0	12,128,185	.0	3,530	3,530	6,501	11/15/2014	1
.912828-RX-0	US Treasury Note 0.875% 12/31/16		01/11/2012	Bank of America		4,492,235	4,480,000	4,484,740	.0	.0	(3)	.0	(3)	.0	4,484,737	.0	7,498	7,498	1,292	08/01/2016	1
0599999	Subtotal - Bonds - U.S. Governments					24,681,996	24,280,395	24,698,113	12,893,491	0	(21,076)	0	(21,076)	0	24,675,900	0	6,094	6,094	66,085	XXX	XXX
.01F032-41-9	FNMA TBA 3.500% 01/15/27		01/03/2012	Bony/Barclays Capital Inc		182,848	175,000	182,848	.0	.0	(5)	.0	(5)	.0	182,843	.0	5	5	289	01/15/2027	1
.01F032-42-7	FNMA TBA 3.500% 02/15/26		01/31/2012	Chase		525,996	500,000	525,996	.0	.0	(4)	.0	(4)	.0	525,992	.0	4	4	729	02/15/2026	1
.01F032-43-5	FNMA TBA 3.500% 03/01/26		02/29/2012	Bony/Barclays Capital Inc		446,034	425,000	446,034	.0	.0	(11)	.0	(11)	.0	446,023	.0	11	11	578	03/01/2026	1
.01F032-61-7	FNMA TBA 3.500% 01/15/42		01/03/2012	Goldman Sachs & Co		436,223	425,000	436,223	.0	.0	(2)	.0	(2)	.0	436,221	.0	2	2	455	01/15/2042	1
.01F032-62-5	FNMA TBA 3.500% 02/15/42		01/31/2012	CS First Boston		389,619	375,000	389,619	.0	.0	(2)	.0	(2)	.0	389,617	.0	2	2	438	02/15/2042	1
.01F040-62-8	FNMA TBA 4.000% 02/01/40		01/31/2012	CS First Boston		158,537	150,000	158,537	.0	.0	(1)	.0	(1)	.0	158,536	.0	1	1	200	02/01/2040	1
.01F042-62-4	FNMA TBA 4.500% 07/25/33		01/31/2012	Chase		213,688	200,000	213,688	.0	.0	(3)	.0	(3)	.0	213,685	.0	3	3	300	07/25/2033	1
.01F050-61-9	FNMA TBA 5.000% 01/01/36		01/03/2012	Bony/Barclays Capital Inc		189,096	175,000	189,096	.0	.0	(2)	.0	(2)	.0	189,093	.0	2	2	267	01/01/2036	1
.01F050-63-5	FNMA TBA 5.000% 03/01/33		02/29/2012	Bony/Barclays Capital Inc		108,039	100,000	108,039	.0	.0	(2)	.0	(2)	.0	108,037	.0	2	2	153	03/01/2033	1
.02R032-63-8	FHLMC Gold TBA 3.500% 03/15/41		02/29/2012	CS First Boston		284,088	275,000	284,088	.0	.0	(2)	.0	(2)	.0	284,086	.0	2	2	294	03/15/2041	1
.02R040-63-1	FHLMC Gold TBA 4.000% 03/15/41		02/29/2012	Bony/Barclays Capital Inc		315,176	300,000	315,176	.0	.0	(6)	.0	(6)	.0	315,170	.0	6	6	367	03/15/2041	1
.02R042-63-7	FHLMC Gold TBA 4.500% 01/28/34		02/29/2012	Citigroup Global Markets		159,434	150,000	159,434	.0	.0	(2)	.0	(2)	.0	159,432	.0	2	2	206	01/28/2034	1
.130795-QF-7	California Statewide Cmnty Insd Hlth Fac - LA Jewish Home 4.500% 11/15/13		02/22/2012	Janney Montgomery Scott		1,068,493	1,055,000	1,088,000	1,055,000	.0	.0	.0	.0	.0	1,055,000	.0	13,493	13,493	13,451	11/15/2013	1FE
.31283H-6C-4	FHLMC Gold Pool G01767 6.500% 12/01/32		03/01/2012	Paydown		24,645	24,645	25,107	25,083	.0	(438)	.0	(438)	.0	24,645	.0	.0	.0	261	12/01/2032	1
.31283H-7E-9	FHLMC Gold Pool G01793 6.000% 03/01/35		03/01/2012	Paydown		5,519	5,519	5,641	5,635	.0	(117)	.0	(117)	.0	5,519	.0	.0	.0	56	03/01/2035	1
.31283K-U8-2	FHLMC Gold Pool G11187 5.500% 09/01/16		03/01/2012	Paydown		9,015	9,015	9,306	9,163	.0	(148)	.0	(148)	.0	9,015	.0	.0	.0	81	09/01/2016	1
.31283K-SF-6	FHLMC Gold Pool G11418 6.500% 07/01/17		03/01/2012	Paydown		6,036	6,036	6,320	6,195	.0	(159)	.0	(159)	.0	6,036	.0	.0	.0	66	07/01/2017	1
.31283K-YE-2	FHLMC Gold Pool G11609 6.000% 08/01/17		03/01/2012	Paydown		3,339	3,339	3,504	3,443	.0	(104)	.0	(104)	.0	3,339	.0	.0	.0	36	08/01/2017	1

STATEMENT AS OF MARCH 31, 2012 OF THE Community Insurance Company

SCHEDULE D - PART 4

Show All Long-Term Bonds and Stock Sold, Redeemed or Otherwise Disposed of During the Current Quarter

1	2	3	4	5	6	7	8	9	10	Change In Book/Adjusted Carrying Value					16	17	18	19	20	21	22
										11	12	13	14	15							
CUSIP Ident-ification	Description	For-eign	Disposal Date	Name of Purchaser	Number of Shares of Stock	Consid-eration	Par Value	Actual Cost	Prior Year Book/ Adjusted Carrying Value	Unrealized Valuation Increase/ (Decrease)	Current Year's (Amor-tization)/ Accretion	Other Than Temporary Impairment Recogn-ized	Total Change in Book/ Adjusted Carrying Value (11 + 12 - 13)	Total Foreign Exchange Change in Book /Adjusted Carrying Value	Book/ Adjusted Carrying Value at Disposal Date	Foreign Exchange Gain (Loss) on Disposal	Realized Gain (Loss) on Disposal	Total Gain (Loss) on Disposal	Bond Interest/ Stock Dividends Received During Year	Stated Con-tractual Maturity Date	NAIC Desig-nation or Market In-dicator (a)
.31287P-E8-2	FHLMC Gold Pool C63759	6.500%	02/01/32	Paydown		.60	.60	.63	.63	.0	(3)	.0	(3)	.0	.60	.0	.0	.0	.1	02/01/2032	1
.31287X-CT-1	FHLMC Gold Pool C70082	6.500%	08/01/32	Paydown		.375	.375	.393	.389	.0	(14)	.0	(14)	.0	.375	.0	.0	.0	.4	08/01/2032	1
.31287Y-LL-6	FHLMC Gold Pool C71231	6.500%	09/01/32	Paydown		.9	.9	.9	.9	.0	.0	.0	.0	.0	.9	.0	.0	.0	.0	09/01/2032	1
.31288F-4Z-4	FHLMC Gold Pool C77140	6.500%	03/01/33	Paydown		.120	.120	.126	.125	.0	(5)	.0	(5)	.0	.120	.0	.0	.0	.1	03/01/2033	1
.31288F-H9-8	FHLMC Gold Pool C76556	6.000%	02/01/33	Paydown		.313	.313	.323	.320	.0	(7)	.0	(7)	.0	.313	.0	.0	.0	.3	02/01/2033	1
.31288G-RY-0	FHLMC Gold Pool C77703	6.000%	03/01/33	Paydown		.247	.247	.253	.253	.0	(5)	.0	(5)	.0	.247	.0	.0	.0	.2	03/01/2033	1
.31288D-KH-2	FHLMC Gold Pool E78396	6.000%	07/01/14	Paydown		.11,638	.11,638	.11,977	.11,738	.0	(101)	.0	(101)	.0	.11,638	.0	.0	.0	.120	07/01/2014	1
.3128H6-YS-7	FHLMC Gold Pool E98821	4.500%	09/01/18	Paydown		2,329	2,329	2,344	2,337	.0	(7)	.0	(7)	.0	2,329	.0	.0	.0	.15	09/01/2018	1
.3128K0-E8-2	FHLMC Gold Pool A40159	5.500%	11/01/35	Paydown		54,304	54,304	52,403	52,469	.0	1,835	.0	1,835	.0	54,304	.0	.0	.0	.572	11/01/2035	1
.3128K1-ET-4	FHLMC Gold Pool A41046	5.500%	12/01/35	Paydown		29,561	29,561	28,481	28,495	.0	1,065	.0	1,065	.0	29,561	.0	.0	.0	.244	12/01/2035	1
.3128K1-TT-8	FHLMC Gold Pool A41462	6.000%	01/01/36	Paydown		.213	.213	.211	.211	.0	.2	.0	.2	.0	.213	.0	.0	.0	.2	01/01/2036	1
.3128K3-CT-2	FHLMC Gold Pool A42782	6.000%	02/01/36	Paydown		.960	.960	.946	.947	.0	.13	.0	.13	.0	.960	.0	.0	.0	.10	02/01/2036	1
.3128K3-ZW-0	FHLMC Gold Pool A43457	5.500%	03/01/36	Paydown		.32,559	.32,559	.31,365	.31,392	.0	1,167	.0	1,167	.0	.32,559	.0	.0	.0	.250	03/01/2036	1
.3128K4-JT-3	FHLMC Gold Pool A43874	5.500%	03/01/36	Paydown		.38,990	.38,990	.37,564	.37,579	.0	1,411	.0	1,411	.0	.38,990	.0	.0	.0	.520	03/01/2036	1
.3128K4-KZ-7	FHLMC Gold Pool A43912	5.500%	03/01/36	Paydown		.14,550	.14,550	.14,016	.14,028	.0	.522	.0	.522	.0	.14,550	.0	.0	.0	.72	03/01/2036	1
.3128K9-PS-7	FHLMC Gold Pool A48533	6.000%	05/01/36	Paydown		.1,175	.1,175	.1,162	.1,162	.0	.13	.0	.13	.0	.1,175	.0	.0	.0	.12	05/01/2036	1
.3128K9-T9-5	FHLMC Gold Pool A48676	6.000%	05/01/36	Paydown		.388,150	.388,150	.383,853	.383,918	.0	4,232	.0	4,232	.0	.388,150	.0	.0	.0	4,664	05/01/2036	1
.3128K9-ZE-7	FHLMC Gold Pool A48841	6.000%	05/01/36	Paydown		.1,687	.1,687	.1,668	.1,670	.0	.17	.0	.17	.0	.1,687	.0	.0	.0	.17	05/01/2036	1
.3128KA-BS-9	FHLMC Gold Pool A49049	5.500%	05/01/36	Paydown		.29,689	.29,689	.28,598	.28,612	.0	1,077	.0	1,077	.0	.29,689	.0	.0	.0	.198	05/01/2036	1
.3128KA-G3-9	FHLMC Gold Pool A49218	6.000%	05/01/36	Paydown		.717	.717	.709	.709	.0	.8	.0	.8	.0	.717	.0	.0	.0	.8	05/01/2036	1
.3128KF-BZ-2	FHLMC Gold Pool A52756	6.000%	08/01/36	Paydown		.14,132	.14,132	.14,527	.14,514	.0	(382)	.0	(382)	.0	.14,132	.0	.0	.0	.152	08/01/2036	1
.3128KF-GD-6	FHLMC Gold Pool A52896	6.000%	10/01/36	Paydown		.816	.816	.829	.828	.0	(12)	.0	(12)	.0	.816	.0	.0	.0	.12	10/01/2036	1
.3128KG-4P-0	FHLMC Gold Pool A54430	5.500%	03/01/36	Paydown		.6,860	.6,860	.6,608	.6,612	.0	.247	.0	.247	.0	.6,860	.0	.0	.0	.72	03/01/2036	1
.3128KG-AC-2	FHLMC Gold Pool A53603	6.000%	11/01/36	Paydown		.10,060	.10,060	.9,947	.9,949	.0	.111	.0	.111	.0	.10,060	.0	.0	.0	.67	11/01/2036	1
.3128KQ-4X-1	FHLMC Gold Pool A60838	6.000%	05/01/37	Paydown		.2,964	.2,964	.2,962	.2,962	.0	.2	.0	.2	.0	.2,964	.0	.0	.0	.30	05/01/2037	1
.3128KQ-B2-1	FHLMC Gold Pool A60057	5.500%	05/01/37	Paydown		.29,844	.29,844	.29,134	.29,156	.0	.687	.0	.687	.0	.29,844	.0	.0	.0	.248	05/01/2037	1
.3128KV-A9-6	FHLMC Gold Pool A64532	6.000%	08/01/37	Paydown		.7,709	.7,709	.7,854	.7,849	.0	(140)	.0	(140)	.0	.7,709	.0	.0	.0	.42	08/01/2037	1
.3128KV-OP-7	FHLMC Gold Pool A64610	5.500%	08/01/37	Paydown		.15,244	.15,244	.15,021	.15,029	.0	.215	.0	.215	.0	.15,244	.0	.0	.0	.180	08/01/2037	1
.3128KW-HX-4	FHLMC Gold Pool A65646	5.500%	09/01/37	Paydown		.3,511	.3,511	.3,460	.3,461	.0	.50	.0	.50	.0	.3,511	.0	.0	.0	.18	09/01/2037	1
.3128KY-PV-5	FHLMC Gold Pool A67636	5.500%	10/01/37	Paydown		.96,867	.96,867	.95,452	.95,570	.0	1,297	.0	1,297	.0	.96,867	.0	.0	.0	1,326	10/01/2037	1
.3128L0-F5-6	FHLMC Gold Pool A68288	5.500%	11/01/37	Paydown		.1,302	.1,302	.1,283	.1,283	.0	.19	.0	.19	.0	.1,302	.0	.0	.0	.7	11/01/2037	1
.3128L0-SJ-2	FHLMC Gold Pool A68621	5.500%	11/01/37	Paydown		.17,434	.17,434	.17,179	.17,185	.0	.248	.0	.248	.0	.17,434	.0	.0	.0	.154	11/01/2037	1
.3128L7-7A-9	FHLMC Gold Pool A74489	5.500%	03/01/38	Paydown		.15,199	.15,199	.15,292	.15,288	.0	(89)	.0	(89)	.0	.15,199	.0	.0	.0	.138	03/01/2038	1
.3128L7-BD-8	FHLMC Gold Pool A73636	5.000%	03/01/38	Paydown		.409	.409	.403	.403	.0	.6	.0	.6	.0	.409	.0	.0	.0	.3	03/01/2038	1
.3128L7-D2-0	FHLMC Gold Pool A73721	6.000%	03/01/38	Paydown		.6,396	.6,396	.6,545	.6,540	.0	(144)	.0	(144)	.0	.6,396	.0	.0	.0	.93	03/01/2038	1
.3128L7-FR-3	FHLMC Gold Pool A73776	5.500%	03/01/38	Paydown		.389	.389	.392	.392	.0	(2)	.0	(2)	.0	.389	.0	.0	.0	.4	03/01/2038	1
.3128L7-PN-1	FHLMC Gold Pool A74029	6.500%	03/01/38	Paydown		.2,136	.2,136	.2,203	.2,201	.0	(65)	.0	(65)	.0	.2,136	.0	.0	.0	.23	03/01/2038	1
.3128L7-X5-1	FHLMC Gold Pool A74300	5.000%	03/01/38	Paydown		.6,396	.6,396	.6,301	.6,303	.0	.92	.0	.92	.0	.6,396	.0	.0	.0	.74	03/01/2038	1
.3128L8-AH-8	FHLMC Gold Pool A74508	5.000%	03/01/38	Paydown		.26,667	.26,667	.26,271	.26,281	.0	.386	.0	.386	.0	.26,667	.0	.0	.0	.210	03/01/2038	1
.3128L8-ND-3	FHLMC Gold Pool A74888	5.500%	03/01/38	Paydown		.30,148	.30,148	.30,331	.30,324	.0	(176)	.0	(176)	.0	.30,148	.0	.0	.0	.249	03/01/2038	1
.3128L8-TT-2	FHLMC Gold Pool A75062	5.500%	03/01/38	Paydown		.33,706	.33,706	.33,911	.33,903	.0	(197)	.0	(197)	.0	.33,706	.0	.0	.0	.265	03/01/2038	1
				Citigroup Global Markets																	
.3128LC-SM-9	FHLMC Gold Pool A78624	5.500%	06/01/38			.522,082	.480,628	.477,681	.477,754	.0	(6)	.0	(6)	.0	.477,749	.0	.44,334	.44,334	8,738	06/01/2038	1
.3128LC-SM-9	FHLMC Gold Pool A78624	5.500%	06/01/38	Paydown		.83,948	.83,948	.83,433	.83,446	.0	.502	.0	.502	.0	.83,948	.0	.0	.0	.716	06/01/2038	1
.3128LX-AE-0	FHLMC Gold Pool G01805	4.500%	04/01/35	Paydown		.10,492	.10,492	.9,820	.9,841	.0	.651	.0	.651	.0	.10,492	.0	.0	.0	.77	04/01/2035	1
.3128LX-AU-4	FHLMC Gold Pool G01819	5.000%	06/01/35	Paydown		.20,647	.20,647	.20,321	.20,331	.0	.317	.0	.								

STATEMENT AS OF MARCH 31, 2012 OF THE Community Insurance Company

SCHEDULE D - PART 4

Show All Long-Term Bonds and Stock Sold, Redeemed or Otherwise Disposed of During the Current Quarter

CUSIP Ident- ification	Description	For- eign	Disposal Date	Name of Purchaser	Number of Shares of Stock	Consid- eration	Par Value	Actual Cost	Prior Year Book/ Adjusted Carrying Value	Change In Book/Adjusted Carrying Value					16 Book/ Adjusted Carrying Value at Disposal Date	17 Foreign Exchange Gain (Loss) on Disposal	18 Realized Gain (Loss) on Disposal	19 Total Gain (Loss) on Disposal	20 Bond Interest/ Stock Dividends Received During Year	21 Stated Con- tractual Maturity Date	22 NAIC Desig- nation or Market In- dicator (a)
										11 Unrealized Valuation Increase/ (Decrease)	12 Current Year's (Amor- tization)/ Accretion	13 Other Than Year's Temporary Impairment Recogn- ized	14 Total Change in Book/ Adjusted Carrying Value (11 + 12 - 13)	15 Total Foreign Exchange Change in Book /Adjusted Carrying Value							
3128M6-LB-2	FGLMC Giant Pool G04522 5.000% 06/01/38		03/01/2012	Paydown		21,338	21,338	22,101	22,083	.0	(745)	.0	(745)	.0	21,338	.0	.0	.0	183	06/01/2038	1
3128M7-4Q-6	FHLMC Pool G05931 4.500% 07/01/40		03/01/2012	Paydown		338,032	338,032	352,135	351,803	.0	(13,771)	.0	(13,771)	.0	338,032	.0	.0	.0	2,731	07/01/2040	1
3128M7-DJ-2	FHLMC Pool G05205 5.000% 01/01/39		03/01/2012	Paydown		30,995	30,995	33,112	33,071	.0	(2,076)	.0	(2,076)	.0	30,995	.0	.0	.0	261	01/01/2039	1
3128M7-WU-6	FHLMC Pool G05759 5.500% 01/01/39		03/01/2012	Paydown		6,798	6,798	7,129	7,121	.0	(323)	.0	(323)	.0	6,798	.0	.0	.0	64	01/01/2039	1
3128M8-GS-7	FHLMC Gold Pool G06209 5.500% 05/01/40		03/01/2012	Paydown		212,956	212,956	228,529	228,404	.0	(15,448)	.0	(15,448)	.0	212,956	.0	.0	.0	1,935	05/01/2040	1
3128MJ-AG-5	FHLMC Gold Pool G08006 6.000% 08/01/34		03/01/2012	Paydown		5,809	5,809	5,936	5,931	.0	(122)	.0	(122)	.0	5,809	.0	.0	.0	58	08/01/2034	1
3128MJ-DE-7	FHLMC Gold Pool G08100 5.500% 12/01/35		03/01/2012	Paydown		11,970	11,970	11,589	11,597	.0	373	.0	373	.0	11,970	.0	.0	.0	112	12/01/2035	1
3128MJ-EN-6	FHLMC Gold Pool G08140 6.000% 07/01/36		03/01/2012	Paydown		105,928	105,928	106,784	106,746	.0	(818)	.0	(818)	.0	105,928	.0	.0	.0	1,137	07/01/2036	1
3128MJ-JN-1	FHLMC Gold Pool G08268 5.000% 05/01/38		03/01/2012	Paydown		18,580	18,580	18,871	18,862	.0	(281)	.0	(281)	.0	18,580	.0	.0	.0	156	05/01/2038	1
3128MJ-JX-9	FHLMC Gold Pool G08277 5.000% 07/01/38		03/01/2012	Paydown		29,104	29,104	29,667	29,651	.0	(547)	.0	(547)	.0	29,104	.0	.0	.0	253	07/01/2038	1
3128MJ-PG-9	FHLMC Gold Pool G08422 4.500% 10/01/40		03/01/2012	Paydown		21,301	21,301	22,119	22,103	.0	(802)	.0	(802)	.0	21,301	.0	.0	.0	158	10/01/2040	1
3128MM-AF-0	FHLMC Gold Pool G18005 5.000% 08/01/19		03/01/2012	Paydown		10,754	10,754	10,428	10,484	.0	270	.0	270	.0	10,754	.0	.0	.0	87	08/01/2019	1
3128P7-K3-6	FHLMC Pool C91214 5.000% 08/01/28		03/01/2012	Paydown		1,525	1,525	1,636	1,632	.0	(107)	.0	(107)	.0	1,525	.0	.0	.0	13	08/01/2028	1
3128PK-VE-1	FHLMC Gold Pool J07813 4.500% 05/01/23		03/01/2012	Paydown		11,945	11,945	12,156	12,139	.0	(194)	.0	(194)	.0	11,945	.0	.0	.0	93	05/01/2023	1
3128PL-G9-7	FHLMC Gold Pool J08324 5.000% 07/01/23		03/01/2012	Paydown		11,049	11,049	11,314	11,280	.0	(231)	.0	(231)	.0	11,049	.0	.0	.0	92	07/01/2023	1
3128PS-CQ-8	FHLMC Gold Pool J12779 4.000% 08/01/25		03/01/2012	Paydown		309,952	309,952	324,868	324,229	.0	(14,277)	.0	(14,277)	.0	309,952	.0	.0	.0	2,326	08/01/2025	1
312926-SW-4	FHLMC Gold Pool A80861 5.000% 07/01/38		03/01/2012	Paydown		256	256	243	243	.0	13	.0	13	.0	256	.0	.0	.0	2	07/01/2038	1
312927-XC-5	FHLMC Gold Pool A81575 6.000% 08/01/38		03/01/2012	Paydown		2,557	2,557	2,592	2,590	.0	(34)	.0	(34)	.0	2,557	.0	.0	.0	23	08/01/2038	1
312926-2S-4	FHLMC Gold Pool C00785 6.500% 06/01/29		03/01/2012	Paydown		780	780	754	757	.0	23	.0	23	.0	780	.0	.0	.0	8	06/01/2029	1
312926-2F-6	FHLMC Gold Pool C00742 6.500% 04/01/29		03/01/2012	Paydown		9,532	9,532	9,526	9,524	.0	8	.0	8	.0	9,532	.0	.0	.0	100	04/01/2029	1
312926-ZZ-2	FHLMC Gold Pool C00760 6.500% 05/01/29		03/01/2012	Paydown		4,183	4,183	4,148	4,151	.0	32	.0	32	.0	4,183	.0	.0	.0	46	05/01/2029	1
31292H-J5-4	FHLMC Gold Pool C01184 6.500% 06/01/31		03/01/2012	Paydown		2,529	2,529	2,510	2,511	.0	18	.0	18	.0	2,529	.0	.0	.0	30	06/01/2031	1
31292H-WM-2	FHLMC Gold Pool C01552 5.500% 05/01/33		03/01/2012	Paydown		400,721	400,721	397,330	397,462	.0	3,258	.0	3,258	.0	400,721	.0	.0	.0	3,670	05/01/2033	1
31292W-QU-8	FHLMC Gold Pool C12267 6.500% 07/01/28		03/01/2012	Paydown		8	8	8	8	.0	.0	.0	.0	.0	8	.0	.0	.0	0	07/01/2028	1
312930-AN-0	FHLMC Gold Pool A83613 5.500% 12/01/38		03/01/2012	Paydown		3,617	3,617	3,677	3,675	.0	(57)	.0	(57)	.0	3,617	.0	.0	.0	33	12/01/2038	1
312931-SJ-3	FHLMC Pool A85349 4.500% 03/01/39		03/27/2012	Citigroup Global Markets		6,932,537	6,542,058	6,650,411	6,647,372	.0	116	.0	116	.0	6,647,488	.0	285,050	285,050	97,313	03/01/2039	1
312931-SJ-3	FHLMC Pool A85349 4.500% 03/01/39		03/01/2012	Paydown		796,328	796,328	809,517	809,147	.0	(12,819)	.0	(12,819)	.0	796,328	.0	.0	.0	6,256	03/01/2039	1
312931-YW-2	FHLMC Pool A85225 4.500% 03/01/39		03/01/2012	Paydown		60,160	60,160	60,362	60,353	.0	(193)	.0	(193)	.0	60,160	.0	.0	.0	462	03/01/2039	1
312932-GV-2	FHLMC Gold Pool A85612 4.500% 04/01/39		03/01/2012	Paydown		41,011	41,011	41,693	41,674	.0	(663)	.0	(663)	.0	41,011	.0	.0	.0	269	04/01/2039	1
312932-MQ-6	FHLMC Gold Pool A85767 5.000% 04/01/39		03/01/2012	Paydown		727	727	762	761	.0	(34)	.0	(34)	.0	727	.0	.0	.0	6	04/01/2039	1
312933-N8-3	FHLMC Gold Pool A86715 4.500% 06/01/39		03/01/2012	Paydown		14,352	14,352	14,628	14,627	.0	(275)	.0	(275)	.0	14,352	.0	.0	.0	114	06/01/2039	1
312933-2S-6	FHLMC Gold Pool A87064 4.000% 06/01/39		03/01/2012	Paydown		7,887	7,887	7,733	7,739	.0	148	.0	148	.0	7,887	.0	.0	.0	54	06/01/2039	1
312934-CG-5	FHLMC Pool A87271 5.500% 07/01/39		03/01/2012	Paydown		600	600	634	633	.0	(32)	.0	(32)	.0	600	.0	.0	.0	6	07/01/2039	1
312934-YD-8	FHLMC Pool A87908 4.500% 08/01/39		03/01/2012	Paydown		174,130	174,130	174,606	174,584	.0	(455)	.0	(455)	.0	174,130	.0	.0	.0	1,154	08/01/2039	1
312935-GE-3	FHLMC Pool A88297 4.500% 09/01/39		03/01/2012	Paydown		41,194	41,194	41,483	41,475	.0	(281)	.0	(281)	.0	41,194	.0	.0	.0	303	09/01/2039	1
312935-JA-8	FHLMC Pool A88357 4.500% 09/01/39		03/01/2012	Paydown		27,987	27,987	29,324	29,299	.0	(1,312)	.0	(1,312)	.0	27,987	.0	.0	.0	196	09/01/2039	1
312936-U2-1	FHLMC Gold Pool A89601 4.500% 11/01/39		03/01/2012	Paydown		15,743	15,743	16,567	16,555	.0	(812)	.0	(812)	.0	15,743	.0	.0	.0	112	11/01/2039	1
312939-JJ-1	FHLMC Pool A91165 5.000% 02/01/40		03/01/2012	Paydown		11,793	11,793	12,258	12,247	.0	(453)	.0	(453)	.0	11,793	.0	.0	.0	102	02/01/2040	1
312939-RF-0	FHLMC Pool A91386 4.500% 03/01/40		03/01/2012	Paydown		16,335	16,335	16,467	16,464	.0	(129)	.0	(129)	.0	16,335	.0	.0	.0	124	03/01/2040	1
31293M-VE-9	FHLMC Gold Pool C24213 6.500% 04/01/29		03/01/2012	Paydown		100	100	97	98	.0	3	.0	3	.0	100	.0	.0	.0	1	04/01/2029	1
31293Q-A5-2	FHLMC Gold Pool C26328 6.500% 05/01/29		03/01/2012	Paydown		9	9	8	8	.0	.0	.0	.0	.0	9	.0	.0	.0	0	05/01/2029	1
31293Q-XR-9	FHLMC Gold Pool C26988 6.500%																				

STATEMENT AS OF MARCH 31, 2012 OF THE Community Insurance Company

SCHEDULE D - PART 4

Show All Long-Term Bonds and Stock Sold, Redeemed or Otherwise Disposed of During the Current Quarter

1	2	3	4	5	6	7	8	9	10	Change In Book/Adjusted Carrying Value					16	17	18	19	20	21	22
										11	12	13	14	15							
CUSIP Ident-ification	Description	For-eign	Disposal Date	Name of Purchaser	Number of Shares of Stock	Consid-eration	Par Value	Actual Cost	Prior Year Book/ Adjusted Carrying Value	Unrealized Valuation Increase/ (Decrease)	Current Year's (Amor-tization)/ Accretion	Other Than Temporary Impairment Recogn-ized	Total Change in Book/ Adjusted Carrying Value (11 + 12 - 13)	Total Foreign Exchange Change in Book /Adjusted Carrying Value	Book/ Adjusted Carrying Value at Disposal Date	Foreign Exchange Gain (Loss) on Disposal	Realized Gain (Loss) on Disposal	Total Gain (Loss) on Disposal	Bond Interest/ Stock Dividends Received During Year	Stated Con-tractual Maturity Date	NAIC Desig-nation or Market In-dicator (a)
.312943-UJ-0	FGLMC Pool A95085 4.000% 11/01/40		03/01/2012	Paydown		24,867	24,867	25,844	25,841	.0	(975)	.0	(975)	.0	24,867	.0	.0	.0	.175	11/01/2040	1
.312943-ZX-4	FHLMC Gold Pool A95258 4.000% 11/01/40		03/01/2012	Paydown		165,984	165,984	163,054	163,103	.0	2,882	.0	2,882	.0	165,984	.0	.0	.0	1,181	11/01/2040	1
.312944-KX-8	FHLMC Pool A95710 4.000% 12/01/40		03/01/2012	Paydown		2,599	2,599	2,562	2,563	.0	36	.0	36	.0	2,599	.0	.0	.0	.18	12/01/2040	1
.312944-LP-4	FHLMC Pool A95734 4.000% 12/01/40		03/01/2012	Paydown		6,970	6,970	6,892	6,894	.0	76	.0	76	.0	6,970	.0	.0	.0	.41	12/01/2040	1
.312945-3D-8	FHLMC Pool A97096 4.000% 02/01/41		03/01/2012	Paydown		19,765	19,765	19,461	19,465	.0	299	.0	299	.0	19,765	.0	.0	.0	140	02/01/2041	1
.312945-3N-6	FHLMC Pool A97105 3.500% 02/01/41		03/01/2012	Paydown		1,529	1,529	1,442	1,444	.0	85	.0	85	.0	1,529	.0	.0	.0	.9	02/01/2041	1
.312946-PD-2	FGLMC Pool A97620 4.500% 03/01/41		03/01/2012	Paydown		775,894	775,894	797,595	797,263	.0	(21,368)	.0	(21,368)	.0	775,894	.0	.0	.0	5,771	03/01/2041	1
.312946-QT-6	FGLMC Pool A97666 4.500% 03/01/41		03/01/2012	Paydown		797	797	829	828	.0	(32)	.0	(32)	.0	797	.0	.0	.0	.6	03/01/2041	1
.31294K-N4-3	FHLMC Gold Pool E01311 5.500% 02/01/18		03/01/2012	Paydown		4,133	4,133	4,311	4,247	.0	(114)	.0	(114)	.0	4,133	.0	.0	.0	.36	02/01/2018	1
.31294K-SN-6	FHLMC Gold Pool E01425 4.500% 08/01/18		03/01/2012	Paydown		14,103	14,103	14,118	14,105	.0	(3)	.0	(3)	.0	14,103	.0	.0	.0	.107	08/01/2018	1
.31294K-Y9-0	FHLMC Gold Pool E01636 4.000% 03/01/19		03/01/2012	Paydown		18,187	18,187	18,224	18,204	.0	(17)	.0	(17)	.0	18,187	.0	.0	.0	.112	03/01/2019	1
.312965-ZY-5	FHLMC Gold Pool B13459 4.500% 04/01/19		03/01/2012	Paydown		16,092	16,092	15,217	15,356	.0	736	.0	736	.0	16,092	.0	.0	.0	100	04/01/2019	1
.312967-G5-5	FHLMC Gold Pool B14720 4.500% 05/01/19		03/01/2012	Paydown		7,898	7,898	7,532	7,596	.0	303	.0	303	.0	7,898	.0	.0	.0	.61	05/01/2019	1
.31296L-FT-3	FHLMC Gold Pool A11978 5.500% 08/01/33		03/01/2012	Paydown		41,567	41,567	42,837	42,745	.0	(1,178)	.0	(1,178)	.0	41,567	.0	.0	.0	.472	08/01/2033	1
.31296N-CQ-8	FHLMC Gold Pool A13679 6.000% 09/01/33		03/01/2012	Paydown		619	619	616	616	.0	3	.0	3	.0	619	.0	.0	.0	.5	09/01/2033	1
.31296N-W2-9	FHLMC Gold Pool A14265 6.000% 10/01/33		03/01/2012	Paydown		39	39	40	40	.0	(1)	.0	(1)	.0	39	.0	.0	.0	.0	10/01/2033	1
.31296P-YM-8	FHLMC Gold Pool A15216 5.500% 10/01/33		03/01/2012	Paydown		12,842	12,842	12,984	12,975	.0	(133)	.0	(133)	.0	12,842	.0	.0	.0	.103	10/01/2033	1
.31296P-YP-1	FHLMC Gold Pool A15218 5.500% 10/01/33		03/01/2012	Paydown		33,102	33,102	33,230	33,219	.0	(117)	.0	(117)	.0	33,102	.0	.0	.0	.374	10/01/2033	1
.31297A-3F-9	FHLMC Gold Pool A23498 6.000% 06/01/34		03/01/2012	Paydown		1,416	1,416	1,447	1,446	.0	(30)	.0	(30)	.0	1,416	.0	.0	.0	.14	06/01/2034	1
.31297B-LR-1	FHLMC Gold Pool A23936 6.000% 07/01/34		03/01/2012	Paydown		27,320	27,320	27,926	27,883	.0	(564)	.0	(564)	.0	27,320	.0	.0	.0	.273	07/01/2034	1
.31297C-NH-9	FHLMC Gold Pool A24892 6.000% 07/01/34		03/01/2012	Paydown		12,551	12,551	12,830	12,816	.0	(265)	.0	(265)	.0	12,551	.0	.0	.0	.108	07/01/2034	1
.31297C-RA-0	FHLMC Gold Pool A24981 6.000% 07/01/34		03/01/2012	Paydown		102	102	104	104	.0	(2)	.0	(2)	.0	102	.0	.0	.0	.1	07/01/2034	1
.31297C-YZ-7	FHLMC Gold Pool A25228 6.000% 08/01/34		03/01/2012	Paydown		4,267	4,267	4,362	4,345	.0	(78)	.0	(78)	.0	4,267	.0	.0	.0	.45	08/01/2034	1
.31297E-DL-7	FHLMC Gold Pool A26407 6.000% 09/01/34		03/01/2012	Paydown		15,058	15,058	15,392	15,377	.0	(320)	.0	(320)	.0	15,058	.0	.0	.0	.79	09/01/2034	1
.31297E-ZZ-2	FHLMC Gold Pool A27060 6.000% 09/01/34		03/01/2012	Paydown		54	54	55	55	.0	(1)	.0	(1)	.0	54	.0	.0	.0	.1	09/01/2034	1
.31297F-G5-6	FHLMC Gold Pool A27420 6.000% 10/01/34		03/01/2012	Paydown		1,292	1,292	1,321	1,319	.0	(27)	.0	(27)	.0	1,292	.0	.0	.0	.13	10/01/2034	1
.31297H-Z3-6	FHLMC Gold Pool A29762 6.000% 01/01/35		02/01/2012	Paydown		355,122	355,122	363,001	362,651	.0	(7,529)	.0	(7,529)	.0	355,122	.0	.0	.0	3,548	01/01/2035	1
.31297K-S4-5	FHLMC Gold Pool A30539 6.000% 12/01/34		03/01/2012	Paydown		96	96	98	98	.0	(2)	.0	(2)	.0	96	.0	.0	.0	.1	12/01/2034	1
.31297L-TY-6	FHLMC Gold Pool A31467 6.000% 02/01/35		03/01/2012	Paydown		155	155	158	158	.0	(3)	.0	(3)	.0	155	.0	.0	.0	.1	02/01/2035	1
.31297N-MM-5	FHLMC Gold Pool A33064 6.000% 01/01/32		03/01/2012	Paydown		10,678	10,678	10,915	10,868	.0	(190)	.0	(190)	.0	10,678	.0	.0	.0	.115	01/01/2032	1
.31297S-XW-0	FHLMC Gold Pool A36993 4.500% 08/01/35		03/01/2012	Paydown		8,471	8,471	8,835	8,829	.0	(358)	.0	(358)	.0	8,471	.0	.0	.0	.60	08/01/2035	1
.31297U-BG-4	FHLMC Gold Pool A38139 5.500% 10/01/35		03/01/2012	Paydown		9,669	9,669	9,317	9,322	.0	348	.0	348	.0	9,669	.0	.0	.0	.86	10/01/2035	1
.31297U-T6-7	FHLMC Gold Pool A38673 5.500% 10/01/35		03/01/2012	Paydown		8,591	8,591	8,514	8,517	.0	74	.0	74	.0	8,591	.0	.0	.0	.79	10/01/2035	1
.31298P-7A-2	FHLMC Gold Pool C53589 6.500% 06/01/31		03/01/2012	Paydown		153	153	160	160	.0	(7)	.0	(7)	.0	153	.0	.0	.0	.2	06/01/2031	1
.3132GD-KK-7	FGLMC Pool Q00298 4.500% 04/01/41		03/01/2012	Paydown		407,017	407,017	418,400	418,229	.0	(11,213)	.0	(11,213)	.0	407,017	.0	.0	.0	2,735	04/01/2041	1
				Citigroup Global Markets																	
.3132GE-7K-0	FGLMC Pool Q01798 4.500% 07/01/41		03/27/2012			6,247,295	5,891,938	6,110,584	6,106,113	.0	(54)	.0	(54)	.0	6,106,060	.0	141,235	141,235	.87,643	07/01/2041	1
.3132GE-7K-0	FGLMC Pool Q01798 4.500% 07/01/41		03/01/2012	Paydown		561,901	561,901	582,753	582,326	.0	(20,425)	.0	(20,425)	.0	561,901	.0	.0	.0	4,285	07/01/2041	1
.3132GE-LL-2	FGLMC Pool Q01231 5.000% 06/01/41		03/01/2012	Paydown		646	646	687	686	.0	(40)	.0	(40)	.0	646	.0	.0	.0	.5	06/01/2041	1
.3132GE-P9-5	FGLMC Pool Q01348 4.500% 06/01/41		03/01/2012	Paydown		390,085	390,085	404,470	404,148	.0	(14,063)	.0	(14,063)	.0	390,085	.0	.0	.0	3,160	06/01/2041	1
.3132GF-VU-8	FHLMC Pool Q02427 4.500% 08/01/41		03/01/2012	Paydown		368,147	368,147	381,809	381,617	.0	(13,470)	.0	(13,470)	.0	368,147	.0	.0	.0	2,624	08/01/2041	1
.3132GF-VX-2	FHLMC Pool Q02430 4.000% 08/01/41		03/01/2012	Paydown		27,874	27,874	28,958	28,947	.0	(1,073)	.0	(1,073)	.0	27,874	.0	.0	.0	.203	08/01/2041	1
.3132GF-WA-1	FHLMC Pool Q02441 4.000% 08/01/41		01/23/2012	J P Morgan		9,447,251															

STATEMENT AS OF MARCH 31, 2012 OF THE Community Insurance Company

SCHEDULE D - PART 4

Show All Long-Term Bonds and Stock Sold, Redeemed or Otherwise Disposed of During the Current Quarter

1	2	3	4	5	6	7	8	9	10	Change In Book/Adjusted Carrying Value					16	17	18	19	20	21	22
										11	12	13	14	15							
CUSIP Ident-ification	Description	For-eign	Disposal Date	Name of Purchaser	Number of Shares of Stock	Consid-eration	Par Value	Actual Cost	Prior Year Book/ Adjusted Carrying Value	Unrealized Valuation Increase/ (Decrease)	Current Year's (Amor-tization)/ Accretion	Other Than Temporary Impairment Recogn-ized	Total Change in Book/ Adjusted Carrying Value (11 + 12 - 13)	Total Foreign Exchange Change in Book /Adjusted Carrying Value	Book/ Adjusted Carrying Value at Disposal Date	Foreign Exchange Gain (Loss) on Disposal	Realized Gain (Loss) on Disposal	Total Gain (Loss) on Disposal	Bond Interest/ Stock Dividends Received During Year	Stated Con-tractual Maturity Date	NAIC Desig-nation or Market In-dicator (a)
31371M-Y9-2	FNMA Pool 256436 6.000% 10/01/36		03/01/2012	Paydown		16,962	16,962	17,093	17,086	.0	(125)	.0	(125)	.0	16,962	.0	.0	.0	.170	10/01/2036	1
31371N-FP-5	FNMA Pool 256774 7.000% 06/01/37		03/01/2012	Paydown		3,281	3,281	3,379	3,376	.0	(94)	.0	(94)	.0	3,281	.0	.0	.0	.42	06/01/2037	1
31371N-GG-4	FNMA Pool 256799 5.500% 07/01/37		03/01/2012	Paydown		9,108	9,108	8,975	8,978	.0	130	.0	130	.0	9,108	.0	.0	.0	.87	07/01/2037	1
31371N-GU-3	FNMA Pool 256811 7.000% 07/01/37		03/01/2012	Paydown		5,292	5,292	5,449	5,444	.0	(152)	.0	(152)	.0	5,292	.0	.0	.0	.64	07/01/2037	1
31371N-JK-2	FNMA Pool 256866 5.000% 08/01/27		03/01/2012	Paydown		10,690	10,690	10,206	10,231	.0	459	.0	459	.0	10,690	.0	.0	.0	.103	08/01/2027	1
31371N-TS-4	FNMA Pool 257161 5.500% 04/01/38		03/01/2012	Paydown		271,017	271,017	293,323	293,145	.0	(22,128)	.0	(22,128)	.0	271,017	.0	.0	.0	2,674	04/01/2038	1
31371P-C5-7	FNMA Pool 257592 5.000% 03/01/39		03/01/2012	Paydown		13,107	13,107	13,447	13,438	.0	(331)	.0	(331)	.0	13,107	.0	.0	.0	.108	03/01/2039	1
31374T-EU-9	FNMA Pool 323347 7.000% 09/01/28		03/01/2012	Paydown		395	395	403	401	.0	(6)	.0	(6)	.0	395	.0	.0	.0	.4	09/01/2028	1
31374T-F4-6	FNMA Pool 323387 6.500% 11/01/13		03/01/2012	Paydown		4,097	4,097	4,201	4,118	.0	(20)	.0	(20)	.0	4,097	.0	.0	.0	.44	11/01/2013	1
31374T-HN-2	FNMA Pool 323437 5.500% 12/01/13		03/01/2012	Paydown		9,932	9,932	10,137	9,989	.0	(57)	.0	(57)	.0	9,932	.0	.0	.0	.89	12/01/2013	1
31374T-PG-8	FNMA Pool 323623 6.000% 03/01/14		03/01/2012	Paydown		6,817	6,817	7,014	6,869	.0	(52)	.0	(52)	.0	6,817	.0	.0	.0	.67	03/01/2014	1
31376K-RC-2	FNMA Pool 357883 5.000% 05/01/35		03/01/2012	Paydown		376,777	376,777	365,349	365,670	.0	11,107	.0	11,107	.0	376,777	.0	.0	.0	3,399	05/01/2035	1
31376K-UK-0	FNMA Pool 357986 4.500% 08/01/20		03/01/2012	Paydown		27,522	27,522	26,152	26,341	.0	1,181	.0	1,181	.0	27,522	.0	.0	.0	.182	08/01/2020	1
31379U-SD-9	FNMA Pool 430244 7.000% 06/01/28		03/01/2012	Paydown		88	88	89	89	.0	(1)	.0	(1)	.0	88	.0	.0	.0	.1	06/01/2028	1
31380C-U3-0	FNMA Pool 436302 6.500% 08/01/28		03/01/2012	Paydown		68	68	68	68	.0	.0	.0	.0	.0	68	.0	.0	.0	.1	08/01/2028	1
31382H-3F-0	FNMA Pool 483298 5.500% 02/01/14		03/01/2012	Paydown		797	797	813	805	.0	(8)	.0	(8)	.0	797	.0	.0	.0	.7	02/01/2014	1
31384V-OX-3	FNMA Pool 535170 5.500% 09/01/14		03/01/2012	Paydown		24,964	24,964	25,803	25,261	.0	(296)	.0	(296)	.0	24,964	.0	.0	.0	.223	09/01/2014	1
31384W-B9-0	FNMA Pool 535664 7.000% 01/01/31		03/01/2012	Paydown		3,261	3,261	3,452	3,435	.0	(175)	.0	(175)	.0	3,261	.0	.0	.0	.41	01/01/2031	1
31385J-JC-3	FNMA Pool 545759 6.500% 07/01/32		03/01/2012	Paydown		2,298	2,298	2,394	2,387	.0	(89)	.0	(89)	.0	2,298	.0	.0	.0	.25	07/01/2032	1
31385X-A9-8	FNMA Pool 555432 5.500% 05/01/33		03/01/2012	Paydown		449,545	449,545	470,336	469,672	.0	(20,127)	.0	(20,127)	.0	449,545	.0	.0	.0	4,140	05/01/2033	1
31385X-EW-3	FNMA Pool 555549 5.000% 06/01/18		03/01/2012	Paydown		11,827	11,827	11,419	11,508	.0	319	.0	319	.0	11,827	.0	.0	.0	.97	06/01/2018	1
31385X-GA-9	FNMA Pool 555593 6.000% 02/01/18		03/01/2012	Paydown		11,904	11,904	12,386	12,184	.0	(280)	.0	(280)	.0	11,904	.0	.0	.0	.118	02/01/2018	1
31385X-JM-8	FNMA Pool 555677 5.500% 07/01/33		03/01/2012	Paydown		814,721	814,721	810,081	810,188	.0	4,532	.0	4,532	.0	814,721	.0	.0	.0	7,326	07/01/2033	1
31385X-NY-9	FNMA Pool 555807 6.000% 04/01/18		03/01/2012	Paydown		2,046	2,046	2,132	2,101	.0	(56)	.0	(56)	.0	2,046	.0	.0	.0	.19	04/01/2018	1
31386W-4K-1	FNMA Pool 576026 7.000% 12/01/14		03/01/2012	Paydown		2,475	2,475	2,521	2,505	.0	(30)	.0	(30)	.0	2,475	.0	.0	.0	.29	12/01/2014	1
31387S-MG-8	FNMA Pool 592659 6.000% 07/01/16		03/01/2012	Paydown		698	698	729	713	.0	(15)	.0	(15)	.0	698	.0	.0	.0	.6	07/01/2016	1
31389V-Q9-1	FNMA Pool 636880 6.500% 04/01/32		03/01/2012	Paydown		205	205	206	206	.0	(1)	.0	(1)	.0	205	.0	.0	.0	.2	04/01/2032	1
31389X-4Q-3	FNMA Pool 639031 6.000% 04/01/32		03/01/2012	Paydown		5,627	5,627	5,594	5,595	.0	33	.0	33	.0	5,627	.0	.0	.0	.56	04/01/2032	1
3138A1-KK-6	FNMA Pool AH0297 4.000% 12/01/40		03/19/2012	Bank of America		1,270,101	1,217,410	1,218,123	1,218,038	.0	4	.0	4	.0	1,218,042	.0	52,059	52,059	15,015	12/01/2040	1
3138A1-KK-6	FNMA Pool AH0297 4.000% 12/01/40		03/01/2012	Paydown		50,611	50,611	50,641	50,637	.0	(26)	.0	(26)	.0	50,611	.0	.0	.0	.341	12/01/2040	1
3138A2-BQ-1	FNMA Pool AH0946 4.000% 12/01/40		03/01/2012	Paydown		36,645	36,645	36,324	36,328	.0	317	.0	317	.0	36,645	.0	.0	.0	.255	12/01/2040	1
3138A2-QF-9	FNMA Pool AH1353 4.000% 01/01/41		03/01/2012	Paydown		217,981	217,981	212,097	212,178	.0	5,803	.0	5,803	.0	217,981	.0	.0	.0	1,418	01/01/2041	1
3138A2-QX-0	FNMA Pool AH1369 3.500% 12/01/25		03/01/2012	Paydown		9,096	9,096	9,504	.0	.0	(408)	.0	(408)	.0	9,096	.0	.0	.0	.45	12/01/2025	1
3138A4-F7-5	FNMA Pool AH2889 5.000% 02/01/41		03/01/2012	Paydown		117,479	117,479	123,500	123,397	.0	(5,918)	.0	(5,918)	.0	117,479	.0	.0	.0	.981	02/01/2041	1
3138A4-WP-6	FNMA Pool AH3353 3.500% 01/01/26		03/01/2012	Paydown		21,432	21,432	21,538	21,535	.0	(102)	.0	(102)	.0	21,432	.0	.0	.0	.124	01/01/2026	1
3138A5-AQ-5	FNMA Pool AH3614 3.500% 01/01/26		03/01/2012	Paydown		12,611	12,611	12,639	12,636	.0	(25)	.0	(25)	.0	12,611	.0	.0	.0	.79	01/01/2026	1
3138A5-FZ-0	FNMA Pool AH3783 4.000% 01/01/41		03/01/2012	Paydown		10,274	10,274	10,232	10,232	.0	42	.0	42	.0	10,274	.0	.0	.0	.42	01/01/2041	1
3138A5-JU-7	FNMA Pool AH3874 4.500% 09/01/41		03/01/2012	Paydown		9,138	9,138	9,764	.0	.0	(625)	.0	(625)	.0	9,138	.0	.0	.0	.34	09/01/2041	1
3138A6-LD-0	FNMA Pool AH4823 5.000% 02/01/41		03/01/2012	Paydown		202,104	202,104	210,346	210,177	.0	(8,073)	.0	(8,073)	.0	202,104	.0	.0	.0	2,302	02/01/2041	1
3138A8-E7-7	FNMA Pool AH6457 4.000% 03/01/41		03/01/2012	Paydown		107,821	107,821	106,031	106,063	.0	1,759	.0	1,759	.0	107,821	.0	.0	.0	.713	03/01/2041	1
3138A8-E9-3	FNMA Pool AH6459 5.000% 03/01/41		03/01/2012	Paydown		434,597	434,597	455,885	455,757	.0	(21,161)	.0	(21,161)	.0	434,597	.0	.0	.0	2,415	03/01/2041	1
3138AA-YS-4	FNMA Pool AH8820 4.500% 03/01/41		03/01/2012	Paydown		3,692	3,692	3,807	3,805	.0	(113)	.0	(113)	.0	3,						

STATEMENT AS OF MARCH 31, 2012 OF THE Community Insurance Company

SCHEDULE D - PART 4

Show All Long-Term Bonds and Stock Sold, Redeemed or Otherwise Disposed of During the Current Quarter

1	2	3	4	5	6	7	8	9	10	Change In Book/Adjusted Carrying Value					16	17	18	19	20	21	22
										11	12	13	14	15							
CUSIP Ident-ification	Description	For-ign	Disposal Date	Name of Purchaser	Number of Shares of Stock	Consid-eration	Par Value	Actual Cost	Prior Year Book/ Adjusted Carrying Value	Unrealized Valuation Increase/ (Decrease)	Current Year's (Amor-tization)/ Accretion	Other Than Temporary Impairment Recogn-ized	Total Change in Book/ Adjusted Carrying Value (11 + 12 - 13)	Total Foreign Exchange Change in Book /Adjusted Carrying Value	Book/ Adjusted Carrying Value at Disposal Date	Foreign Exchange Gain (Loss) on Disposal	Realized Gain (Loss) on Disposal	Total Gain (Loss) on Disposal	Bond Interest/ Stock Dividends Received During Year	Stated Con-tractual Maturity Date	NAIC Desig-nation or Market In-dicator (a)
31402C-QJ-4	FNMA Pool 725057 6.000% 01/01/34		03/01/2012	Paydown		11,645	11,645	11,991	11,967	.0	(322)	.0	(322)	.0	11,645	.0	.0	.0	120	01/01/2034	1
31402C-TT-9	FNMA Pool 725162 6.000% 02/01/34		03/01/2012	Paydown		92,434	92,434	94,069	93,981	.0	(1,547)	.0	(1,547)	.0	92,434	.0	.0	.0	929	02/01/2034	1
31402C-VY-5	FNMA Pool 725231 5.000% 02/01/34		03/01/2012	Paydown		27,967	27,967	27,211	27,232	.0	735	.0	735	.0	27,967	.0	.0	.0	229	02/01/2034	1
31402C-Y9-7	FNMA Pool 725336 6.000% 04/01/16		03/01/2012	Paydown		6,389	6,389	6,732	6,573	.0	(184)	.0	(184)	.0	6,389	.0	.0	.0	64	04/01/2016	1
31402D-IJ-6	FNMA Pool 725861 6.000% 08/01/19		03/01/2012	Paydown		5,419	5,419	5,684	5,602	.0	(183)	.0	(183)	.0	5,419	.0	.0	.0	51	08/01/2019	1
31402E-2V-9	FNMA Pool 727188 5.000% 08/01/33		03/01/2012	Paydown		151,488	151,488	142,209	142,548	.0	8,940	.0	8,940	.0	151,488	.0	.0	.0	1,200	08/01/2033	1
31402F-EJ-0	FNMA Pool 727437 4.500% 07/01/18		03/01/2012	Paydown		68,489	68,489	64,936	65,577	.0	2,912	.0	2,912	.0	68,489	.0	.0	.0	505	07/01/2018	1
31402N-JM-1	FNMA Pool 733868 6.000% 12/01/32		03/01/2012	Paydown		1,199	1,199	1,226	1,224	.0	(25)	.0	(25)	.0	1,199	.0	.0	.0	13	12/01/2032	1
31402Q-Y3-9	FNMA Pool 735230 5.500% 02/01/35		03/01/2012	Paydown		47,472	47,472	45,558	45,622	.0	1,850	.0	1,850	.0	47,472	.0	.0	.0	442	02/01/2035	1
31402R-DF-3	FNMA Pool 735502 6.000% 04/01/35		03/01/2012	Paydown		23,005	23,005	22,818	22,822	.0	184	.0	184	.0	23,005	.0	.0	.0	236	04/01/2035	1
31402R-F8-7	FNMA Pool 735591 5.000% 06/01/35		03/01/2012	Paydown		145,935	145,935	154,383	154,291	.0	(8,356)	.0	(8,356)	.0	145,935	.0	.0	.0	1,196	06/01/2035	1
31402R-RR-2	FNMA Pool 735896 6.000% 09/01/35		03/01/2012	Paydown		21,429	21,429	21,258	21,261	.0	168	.0	168	.0	21,429	.0	.0	.0	232	09/01/2035	1
31402R-T4-1	FNMA Pool 735971 5.500% 11/01/34		03/01/2012	Paydown		61,015	61,015	59,261	59,315	.0	1,700	.0	1,700	.0	61,015	.0	.0	.0	578	11/01/2034	1
31402T-CJ-2	FNMA Pool 737273 6.500% 09/01/33		03/01/2012	Paydown		570	570	579	579	.0	(9)	.0	(9)	.0	570	.0	.0	.0	5	09/01/2033	1
31403D-BD-0	FNMA Pool 745336 5.000% 03/01/36		03/01/2012	Paydown		25,578	25,578	24,089	24,136	.0	1,442	.0	1,442	.0	25,578	.0	.0	.0	219	03/01/2036	1
31403D-BX-6	FNMA Pool 745354 5.500% 03/01/36		03/01/2012	Paydown		8,653	8,653	8,611	8,611	.0	42	.0	42	.0	8,653	.0	.0	.0	79	03/01/2036	1
31403D-DX-4	FNMA Pool 745418 5.500% 04/01/36		03/01/2012	Paydown		358,329	358,329	345,995	346,215	.0	12,113	.0	12,113	.0	358,329	.0	.0	.0	3,337	04/01/2036	1
31403D-JQ-3	FNMA Pool 745571 4.000% 01/01/19		03/01/2012	Paydown		22,526	22,526	23,687	23,653	.0	(1,127)	.0	(1,127)	.0	22,526	.0	.0	.0	147	01/01/2019	1
31403D-SV-2	FNMA Pool 745832 6.000% 04/01/21		03/01/2012	Paydown		11,726	11,726	11,902	11,866	.0	(140)	.0	(140)	.0	11,726	.0	.0	.0	117	04/01/2021	1
31403D-IH-8	FNMA Pool 745948 6.500% 10/01/36		03/01/2012	Paydown		586,826	586,826	666,139	664,699	.0	(77,873)	.0	(77,873)	.0	586,826	.0	.0	.0	6,639	10/01/2036	1
31403F-HF-4	FNMA Pool 747330 6.000% 10/01/33		03/01/2012	Paydown		675	675	690	689	.0	(14)	.0	(14)	.0	675	.0	.0	.0	7	10/01/2033	1
31403F-NS-9	FNMA Pool 747501 6.000% 11/01/33		03/01/2012	Paydown		2,011	2,011	2,076	2,069	.0	(58)	.0	(58)	.0	2,011	.0	.0	.0	20	11/01/2033	1
31403K-ET-6	FNMA Pool 750846 5.500% 01/01/34		03/01/2012	Paydown		1,038	1,038	1,048	1,047	.0	(9)	.0	(9)	.0	1,038	.0	.0	.0	9	01/01/2034	1
31403M-QJ-1	FNMA Pool 752957 5.000% 10/01/18		03/01/2012	Paydown		12,295	12,295	11,871	11,971	.0	324	.0	324	.0	12,295	.0	.0	.0	120	10/01/2018	1
31403Q-BM-1	FNMA Pool 754344 4.500% 12/01/18		03/01/2012	Paydown		17,266	17,266	17,234	17,225	.0	42	.0	42	.0	17,266	.0	.0	.0	130	12/01/2018	1
31404E-DE-3	FNMA Pool 766101 5.500% 02/01/34		03/01/2012	Paydown		90,771	90,771	95,267	95,088	.0	(4,317)	.0	(4,317)	.0	90,771	.0	.0	.0	438	02/01/2034	1
31404J-M8-5	FNMA Pool 769983 5.000% 03/01/19		03/01/2012	Paydown		42,225	42,225	40,879	41,141	.0	1,084	.0	1,084	.0	42,225	.0	.0	.0	319	03/01/2019	1
31404L-TH-3	FNMA Pool 771952 6.000% 02/01/34		03/01/2012	Paydown		1,055	1,055	1,049	1,049	.0	6	.0	6	.0	1,055	.0	.0	.0	10	02/01/2034	1
31404S-FL-4	FNMA Pool 776971 5.000% 04/01/34		03/01/2012	Paydown		51,759	51,759	48,807	48,913	.0	2,846	.0	2,846	.0	51,759	.0	.0	.0	434	04/01/2034	1
31404T-BM-4	FNMA Pool 777744 6.000% 05/01/34		03/01/2012	Paydown		3,178	3,178	3,153	3,153	.0	25	.0	25	.0	3,178	.0	.0	.0	17	05/01/2034	1
31405P-6A-3	FNMA Pool 795665 6.000% 02/01/35		03/01/2012	Paydown		63	63	64	64	.0	(1)	.0	(1)	.0	63	.0	.0	.0	1	02/01/2035	1
31405S-JS-4	FNMA Pool 797773 5.000% 03/01/20		03/01/2012	Paydown		11,110	11,110	10,704	10,783	.0	327	.0	327	.0	11,110	.0	.0	.0	77	03/01/2020	1
31405X-GS-6	FNMA Pool 802209 6.000% 10/01/34		03/01/2012	Paydown		49	49	50	50	.0	(1)	.0	(1)	.0	49	.0	.0	.0	1	10/01/2034	1
31406B-HN-3	FNMA Pool 804937 6.000% 12/01/19		03/01/2012	Paydown		1,964	1,964	2,039	2,004	.0	(41)	.0	(41)	.0	1,964	.0	.0	.0	20	12/01/2019	1
31406G-Q2-8	FNMA Pool 809673 5.500% 02/01/35		03/01/2012	Paydown		27,743	27,743	28,333	28,291	.0	(548)	.0	(548)	.0	27,743	.0	.0	.0	368	02/01/2035	1
31406G-RN-1	FNMA Pool 809693 5.000% 02/01/35		03/01/2012	Paydown		10,904	10,904	10,779	10,783	.0	121	.0	121	.0	10,904	.0	.0	.0	107	02/01/2035	1
31406U-LE-6	FNMA Pool 820325 5.000% 08/01/35		03/01/2012	Paydown		5,004	5,004	4,701	4,706	.0	298	.0	298	.0	5,004	.0	.0	.0	44	08/01/2035	1
31407H-FQ-4	FNMA Pool 830975 5.000% 08/01/35		03/01/2012	Paydown		19,561	19,561	19,277	19,286	.0	276	.0	276	.0	19,561	.0	.0	.0	134	08/01/2035	1
31407J-DC-3	FNMA Pool 831799 6.500% 09/01/36		03/01/2012	Paydown		8,508	8,508	8,760	8,751	.0	(243)	.0	(243)	.0	8,508	.0	.0	.0	81	09/01/2036	1
31407J-MC-3	FNMA Pool 832055 5.000% 08/01/35		03/01/2012	Paydown		5,756	5,756	5,407	5,414	.0	341	.0	341	.0	5,756	.0	.0	.0	26	08/01/2035	1
31407J-UF-7	FNMA Pool 832282 5.000% 08/01/35		03/01/2012	Paydown		26,846	26,846	26,194	26,221	.0	625	.0	625	.0	26,846	.0	.0	.0	211	08/01/2035	1
31407K-2E-8	FNMA Pool 833373 5.000% 08/01/35		03/01/2012	Paydown		212,061	212,061	199,210	199,571	.0	12,490	.0	12,490	.0	212,061	.					

STATEMENT AS OF MARCH 31, 2012 OF THE Community Insurance Company

SCHEDULE D - PART 4

Show All Long-Term Bonds and Stock Sold, Redeemed or Otherwise Disposed of During the Current Quarter

1	2	3	4	5	6	7	8	9	10	Change In Book/Adjusted Carrying Value					16	17	18	19	20	21	22
										11	12	13	14	15							
CUSIP Ident-ification	Description	For-ign	Disposal Date	Name of Purchaser	Number of Shares of Stock	Consid-eration	Par Value	Actual Cost	Prior Year Book/ Adjusted Carrying Value	Unrealized Valuation Increase/ (Decrease)	Current Year's (Amor-tization)/ Accretion	Other Than Temporary Impairment Recogn-ized	Total Change in Book/ Adjusted Carrying Value (11 + 12 - 13)	Total Foreign Exchange Change in Book /Adjusted Carrying Value	Book/ Adjusted Carrying Value at Disposal Date	Foreign Exchange Gain (Loss) on Disposal	Realized Gain (Loss) on Disposal	Total Gain (Loss) on Disposal	Bond Interest/ Stock Dividends Received During Year	Stated Con-tractual Maturity Date	NAIC Desig-nation or Market In-dicator (a)
31408E-WF-6	FNMA Pool 849414 5.500% 11/01/35		03/01/2012	Paydown		1,112	1,112	1,073	1,074	.0	.38	.0	.38	.0	1,112	.0	.0	.0	.9	11/01/2035	1
31408J-LS-8	FNMA Pool 852737 5.000% 01/01/21		03/01/2012	Paydown		2,870	2,870	2,830	2,833	.0	.38	.0	.38	.0	2,870	.0	.0	.0	.30	01/01/2021	1
31408J-Q3-8	FNMA Pool 852874 4.000% 04/01/20		03/01/2012	Paydown		97,535	97,535	92,597	93,602	.0	3,932	.0	3,932	.0	97,535	.0	.0	.0	.365	04/01/2020	1
31409A-4L-0	FNMA Pool 865827 5.000% 03/01/21		03/01/2012	Paydown		37,877	37,877	37,344	37,405	.0	.472	.0	.472	.0	37,877	.0	.0	.0	.234	03/01/2021	1
31409A-QN-2	FNMA Pool 865461 6.000% 02/01/36		03/01/2012	Paydown		10,590	10,590	10,488	10,489	.0	.102	.0	.102	.0	10,590	.0	.0	.0	.88	02/01/2036	1
31409F-WR-5	FNMA Pool 870156 5.000% 03/01/36		03/01/2012	Paydown		4,721	4,721	4,415	4,422	.0	.299	.0	.299	.0	4,721	.0	.0	.0	.42	03/01/2036	1
31409G-UV-6	FNMA Pool 870996 6.000% 12/01/36		03/01/2012	Paydown		16,438	16,438	16,574	16,568	.0	(130)	.0	(130)	.0	16,438	.0	.0	.0	.164	12/01/2036	1
31409G-XH-4	FNMA Pool 871080 5.000% 11/01/21		03/01/2012	Paydown		66,779	66,779	64,520	64,795	.0	1,984	.0	1,984	.0	66,779	.0	.0	.0	.682	11/01/2021	1
31409U-VC-6	FNMA Pool 879111 4.500% 05/01/21		03/01/2012	Paydown		2,499	2,499	2,382	2,391	.0	.108	.0	.108	.0	2,499	.0	.0	.0	.20	05/01/2021	1
31409X-SS-9	FNMA Pool 881729 6.500% 03/01/36		03/01/2012	Paydown		6,351	6,351	6,987	6,971	.0	(620)	.0	(620)	.0	6,351	.0	.0	.0	.58	03/01/2036	1
31410B-B3-7	FNMA Pool 883958 5.500% 06/01/21		03/01/2012	Paydown		11,460	11,460	11,371	11,375	.0	.85	.0	.85	.0	11,460	.0	.0	.0	.103	06/01/2021	1
31410E-MF-2	FNMA Pool 886958 6.000% 06/01/36		03/01/2012	Paydown		19,086	19,086	18,880	18,885	.0	.201	.0	.201	.0	19,086	.0	.0	.0	.259	06/01/2036	1
31410F-2S-3	FNMA Pool 888285 6.500% 03/01/37		03/01/2012	Paydown		423,896	423,896	432,457	432,117	.0	(8,221)	.0	(8,221)	.0	423,896	.0	.0	.0	4,644	03/01/2037	1
31410F-Z9-9	FNMA Pool 888268 6.000% 03/01/37		03/01/2012	Paydown		18,125	18,125	18,106	18,105	.0	.19	.0	.19	.0	18,125	.0	.0	.0	.189	03/01/2037	1
				Citigroup Global Markets																	
31410K-EN-0	FNMA Pool 889441 5.500% 05/01/38		03/27/2012	Paydown		2,030,270	1,862,633	1,935,392	1,933,553	.0	(36)	.0	(36)	.0	1,933,516	.0	96,753	96,753	33,864	05/01/2038	1
31410K-EN-0	FNMA Pool 889441 5.500% 05/01/38		03/01/2012	Paydown		172,048	172,048	178,768	178,598	.0	(6,551)	.0	(6,551)	.0	172,048	.0	.0	.0	1,614	05/01/2038	1
31410K-JU-9	FNMA Pool 889575 6.000% 06/01/38		03/01/2012	Paydown		682,098	682,098	752,972	751,783	.0	(69,685)	.0	(69,685)	.0	682,098	.0	.0	.0	6,886	06/01/2038	1
31410K-K7-8	FNMA Pool 889618 5.500% 05/01/38		03/01/2012	Paydown		198,735	198,735	206,498	206,303	.0	(7,568)	.0	(7,568)	.0	198,735	.0	.0	.0	1,927	05/01/2038	1
				Citigroup Global Markets																	
31410K-M4-3	FNMA Pool 889679 5.500% 07/01/38		03/27/2012	Paydown		2,066,522	1,895,891	1,969,950	1,967,998	.0	.36	.0	.36	.0	1,968,034	.0	98,488	98,488	34,468	07/01/2038	1
31410K-M4-3	FNMA Pool 889679 5.500% 07/01/38		03/01/2012	Paydown		191,571	191,571	199,054	198,857	.0	(7,286)	.0	(7,286)	.0	191,571	.0	.0	.0	1,746	07/01/2038	1
31410K-XK-5	FNMA Pool 889982 5.500% 11/01/38		03/01/2012	Paydown		54,617	54,617	56,034	55,990	.0	(1,373)	.0	(1,373)	.0	54,617	.0	.0	.0	.511	11/01/2038	1
31410M-TK-6	FNMA Pool 891654 6.500% 06/01/36		03/01/2012	Paydown		410	410	414	414	.0	(4)	.0	(4)	.0	410	.0	.0	.0	.4	06/01/2036	1
31410Q-T6-8	FNMA Pool 894373 5.000% 10/01/21		03/01/2012	Paydown		12,913	12,913	12,731	12,748	.0	.164	.0	.164	.0	12,913	.0	.0	.0	.112	10/01/2021	1
31410T-CY-9	FNMA Pool 896587 5.000% 08/01/21		03/01/2012	Paydown		192	192	189	190	.0	.2	.0	.2	.0	192	.0	.0	.0	.2	08/01/2021	1
31410T-Y6-6	FNMA Pool 897233 6.000% 10/01/36		03/01/2012	Paydown		1,836	1,836	1,850	1,849	.0	(14)	.0	(14)	.0	1,836	.0	.0	.0	.18	10/01/2036	1
31410V-VX-5	FNMA Pool 898930 6.000% 08/01/36		03/01/2012	Paydown		1,598	1,598	1,610	1,610	.0	(12)	.0	(12)	.0	1,598	.0	.0	.0	.12	08/01/2036	1
31410X-6R-2	FNMA Pool 900980 6.000% 09/01/36		03/01/2012	Paydown		7,379	7,379	7,436	7,433	.0	(54)	.0	(54)	.0	7,379	.0	.0	.0	.38	09/01/2036	1
31410X-X8-4	FNMA Pool 900803 5.000% 12/01/21		03/01/2012	Paydown		9,037	9,037	8,910	8,923	.0	.114	.0	.114	.0	9,037	.0	.0	.0	.58	12/01/2021	1
31411A-JT-3	FNMA Pool 902174 6.000% 11/01/36		03/01/2012	Paydown		542	542	546	546	.0	(4)	.0	(4)	.0	542	.0	.0	.0	.6	11/01/2036	1
31411A-QG-3	FNMA Pool 902355 6.000% 11/01/36		03/01/2012	Paydown		214	214	216	215	.0	(2)	.0	(2)	.0	214	.0	.0	.0	.3	11/01/2036	1
31411A-US-7	FNMA Pool 902502 5.500% 11/01/36		03/01/2012	Paydown		3,380	3,380	3,343	3,344	.0	.36	.0	.36	.0	3,380	.0	.0	.0	.32	11/01/2036	1
31411B-CW-1	FNMA Pool 902885 6.000% 12/01/36		03/01/2012	Paydown		25,574	25,574	28,124	28,074	.0	(2,500)	.0	(2,500)	.0	25,574	.0	.0	.0	.282	12/01/2036	1
31411D-4L-0	FNMA Pool 905427 5.000% 11/01/21		03/01/2012	Paydown		8,837	8,837	8,713	8,719	.0	.118	.0	.118	.0	8,837	.0	.0	.0	.77	11/01/2021	1
31411D-NZ-8	FNMA Pool 905008 4.500% 05/01/22		03/01/2012	Paydown		3,109	3,109	2,963	2,981	.0	.128	.0	.128	.0	3,109	.0	.0	.0	.13	05/01/2022	1
31411E-6E-2	FNMA Pool 906369 5.000% 01/01/37		03/01/2012	Paydown		21,762	21,762	20,707	20,739	.0	1,023	.0	1,023	.0	21,762	.0	.0	.0	.183	01/01/2037	1
31411F-GP-3	FNMA Pool 906606 5.500% 12/01/21		03/01/2012	Paydown		2,321	2,321	2,333	2,331	.0	(10)	.0	(10)	.0	2,321	.0	.0	.0	.21	12/01/2021	1
31411F-RE-6	FNMA Pool 906885 6.000% 12/01/36		03/01/2012	Paydown		962	962	970	969	.0	(7)	.0	(7)	.0	962	.0	.0	.0	.14	12/01/2036	1
31411G-EU-2	FNMA Pool 907447 5.500% 02/01/37		03/01/2012	Paydown		306	306	303	304	.0	.2	.0	.2	.0	306	.0	.0	.0	.3	02/01/2037	1
31411H-MC-1	FNMA Pool 908555 6.000% 01/01/37		03/01/2012	Paydown		79,198	79,198	79,811	79,779	.0	(581)	.0	(581)	.0	79,198	.0	.0	.0	.399	01/01/2037	1
31411J-RR-9	FNMA Pool 909596 6.500% 02/01/37		03/01/2012	Paydown		10,009	10,009	10,165	10,156	.0	(147)	.0	(147)	.0	10,009	.0	.0	.0	.109	02/01/2037	1
31411J-ZX-7	FNMA Pool 909858 5.500% 02/01/37		03/01/2012	Paydown		7,587	7,587	7,526	7,527	.0	.60	.0	.60	.0	7,587	.0	.0	.0	.65	02	

STATEMENT AS OF MARCH 31, 2012 OF THE Community Insurance Company

SCHEDULE D - PART 4

Show All Long-Term Bonds and Stock Sold, Redeemed or Otherwise Disposed of During the Current Quarter

1	2	3	4	5	6	7	8	9	10	Change In Book/Adjusted Carrying Value					16	17	18	19	20	21	22
CUSIP Ident-ification					Number of Shares of Stock	Consid-eration	Par Value	Actual Cost	Prior Year Book/ Adjusted Carrying Value	11	12	13	14	15							
	Description	For-eign	Disposal Date	Name of Purchaser						Unrealized Valuation Increase/ (Decrease)	Current Year's (Amor-tization)/ Accretion	Other Than Temporary Impairment Recogn-ized	Total Change in Book/ Adjusted Carrying Value (11 + 12 - 13)	Total Foreign Exchange Change in Book /Adjusted Carrying Value	Book/ Adjusted Carrying Value at Disposal Date	Foreign Exchange Gain (Loss) on Disposal	Realized Gain (Loss) on Disposal	Total Gain (Loss) on Disposal	Bond Interest/ Stock Dividends Received During Year	Stated Con-tractual Maturity Date	NAIC Desig-nation or Market In-dicator (a)
.31412Q-4X-4	FNMA Pool 932438 4.000% 01/01/25		03/01/2012	Paydown		.51,190	.51,190	.53,694	.53,660	.0	(2,470)	.0	(2,470)	.0	.51,190	.0	.0	.0	.345	.01/01/2025	1.....
.31412Q-GJ-2	FNMA Pool 931801 5.000% 08/01/39		03/01/2012	Paydown		.131,565	.131,565	.136,766	.136,633	.0	(5,068)	.0	(5,068)	.0	.131,565	.0	.0	.0	.1,085	.08/01/2039	1.....
.31412Q-GV-5	FNMA Pool 931812 4.500% 08/01/39		03/01/2012	Paydown		.21,983	.21,983	.22,811	.22,793	.0	(809)	.0	(809)	.0	.21,983	.0	.0	.0	.119	.08/01/2039	1.....
.31412Q-HQ-5	FNMA Pool 931839 4.500% 08/01/39		03/01/2012	Paydown		.18,890	.18,890	.19,563	.19,554	.0	(664)	.0	(664)	.0	.18,890	.0	.0	.0	.143	.08/01/2039	1.....
.31412R-L7-0	FNMA Pool 932850 4.000% 12/01/40		03/01/2012	Paydown		.36,771	.36,771	.36,791	.36,789	.0	(18)	.0	(18)	.0	.36,771	.0	.0	.0	.255	.12/01/2040	1.....
.31412S-XT-7	FNMA Pool 933690 5.000% 06/01/39		03/01/2012	Paydown		.187,092	.187,092	.191,909	.191,810	.0	(4,718)	.0	(4,718)	.0	.187,092	.0	.0	.0	.1,803	.06/01/2039	1.....
.31412S-XU-4	FNMA Pool 933691 5.000% 06/01/39		03/01/2012	Paydown		.191,607	.191,607	.196,539	.196,402	.0	(4,796)	.0	(4,796)	.0	.191,607	.0	.0	.0	.1,802	.06/01/2039	1.....
.31412U-J9-2	FNMA Pool 935088 4.500% 03/01/39		03/01/2012	Paydown		.44,844	.44,844	.45,570	.45,550	.0	(706)	.0	(706)	.0	.44,844	.0	.0	.0	.378	.03/01/2039	1.....
.31412U-WX-4	FNMA Pool 935462 4.500% 06/01/39		03/01/2012	Paydown		.29,468	.29,468	.29,625	.29,619	.0	(151)	.0	(151)	.0	.29,468	.0	.0	.0	.191	.06/01/2039	1.....
.31412W-XK-7	FNMA Pool 937282 5.000% 05/01/37		03/01/2012	Paydown		.32,660	.32,660	.31,364	.31,401	.0	1,259	.0	1,259	.0	.32,660	.0	.0	.0	.258	.05/01/2037	1.....
.31412Y-EC-2	FNMA Pool 938531 5.500% 05/01/37		03/01/2012	Paydown		.53,887	.53,887	.54,220	.54,205	.0	(317)	.0	(317)	.0	.53,887	.0	.0	.0	.722	.05/01/2037	1.....
.31413B-2N-0	FNMA Pool 940981 6.000% 11/01/37		03/01/2012	Paydown		.11,531	.11,531	.11,716	.11,709	.0	(177)	.0	(177)	.0	.11,531	.0	.0	.0	.89	.11/01/2037	1.....
.31413C-FN-4	FNMA Pool 941273 6.000% 07/01/37		03/01/2012	Paydown		.1,102	.1,102	.1,107	.1,107	.0	(5)	.0	(5)	.0	.1,102	.0	.0	.0	.14	.07/01/2037	1.....
.31413C-SN-0	FNMA Pool 941625 3.500% 01/01/42		03/01/2012	Paydown		.581	.581	.604	.604	.0	(23)	.0	(23)	.0	.581	.0	.0	.0	.2	.01/01/2042	1.....
.31413D-4Y-0	FNMA Pool 942839 6.000% 08/01/37		03/01/2012	Paydown		.843	.843	.851	.851	.0	(8)	.0	(8)	.0	.843	.0	.0	.0	.9	.08/01/2037	1.....
.31413F-4X-7	FNMA Pool 944638 6.000% 07/01/37		03/01/2012	Paydown		.51,132	.51,132	.50,657	.50,665	.0	.468	.0	.468	.0	.51,132	.0	.0	.0	.522	.07/01/2037	1.....
.31413H-A6-5	FNMA Pool 945629 5.500% 07/01/37		03/01/2012	Paydown		.95	.95	.96	.96	.0	(1)	.0	(1)	.0	.95	.0	.0	.0	.1	.07/01/2037	1.....
.31413H-J7-4	FNMA Pool 945886 5.500% 08/01/37		03/01/2012	Paydown		.8,364	.8,364	.8,078	.8,086	.0	.278	.0	.278	.0	.8,364	.0	.0	.0	.65	.08/01/2037	1.....
.31413R-D6-0	FNMA Pool 952925 6.000% 10/01/37		03/01/2012	Paydown		.6,706	.6,706	.6,712	.6,711	.0	(5)	.0	(5)	.0	.6,706	.0	.0	.0	.59	.10/01/2037	1.....
.31413R-GX-8	FNMA Pool 953014 6.000% 10/01/37		03/01/2012	Paydown		.15,188	.15,188	.15,203	.15,200	.0	(11)	.0	(11)	.0	.15,188	.0	.0	.0	.152	.10/01/2037	1.....
				Citigroup Global Markets																	
.31413T-JP-8	FNMA Pool 954870 5.500% 11/01/37		03/27/2012	Paydown		.8,024,914	.7,362,306	.8,012,260	.7,998,979	.0	.554	.0	.554	.0	.7,999,534	.0	.25,380	.25,380	.133,851	.11/01/2037	1.....
.31413T-JP-8	FNMA Pool 954870 5.500% 11/01/37		03/01/2012	Paydown		.633,039	.633,039	.688,925	.687,783	.0	(54,744)	.0	(54,744)	.0	.633,039	.0	.0	.0	.6,041	.11/01/2037	1.....
.31413T-LW-0	FNMA Pool 954941 6.500% 10/01/37		03/01/2012	Paydown		.12,111	.12,111	.12,668	.12,652	.0	(541)	.0	(541)	.0	.12,111	.0	.0	.0	.153	.10/01/2037	1.....
.31414C-09-2	FNMA Pool 962280 5.000% 03/01/38		03/01/2012	Paydown		.1,955	.1,955	.1,927	.1,927	.0	.28	.0	.28	.0	.1,955	.0	.0	.0	.17	.03/01/2038	1.....
.31414D-DH-6	FNMA Pool 962804 5.000% 04/01/23		03/01/2012	Paydown		.12,614	.12,614	.12,967	.12,937	.0	(323)	.0	(323)	.0	.12,614	.0	.0	.0	.147	.04/01/2023	1.....
.31414E-Y9-9	FNMA Pool 964336 5.000% 07/01/38		03/01/2012	Paydown		.5,173	.5,173	.4,966	.4,971	.0	.202	.0	.202	.0	.5,173	.0	.0	.0	.54	.07/01/2038	1.....
.31414J-GN-8	FNMA Pool 968077 5.500% 02/01/38		03/01/2012	Paydown		.6,716	.6,716	.6,573	.6,576	.0	.139	.0	.139	.0	.6,716	.0	.0	.0	.40	.02/01/2038	1.....
.31414P-GS-3	FNMA Pool 972581 5.000% 03/01/38		03/01/2012	Paydown		.20,068	.20,068	.19,776	.19,783	.0	.285	.0	.285	.0	.20,068	.0	.0	.0	.170	.03/01/2038	1.....
.31414Q-UC-9	FNMA Pool 973179 5.500% 02/01/38		03/01/2012	Paydown		.7,934	.7,934	.7,884	.7,884	.0	.50	.0	.50	.0	.7,934	.0	.0	.0	.63	.02/01/2038	1.....
.31414R-S9-7	FNMA Pool 974044 5.000% 02/01/38		03/01/2012	Paydown		.26,692	.26,692	.26,304	.26,312	.0	.380	.0	.380	.0	.26,692	.0	.0	.0	.178	.02/01/2038	1.....
.31414R-WE-1	FNMA Pool 974145 5.000% 02/01/38		03/01/2012	Paydown		.10,487	.10,487	.10,334	.10,338	.0	.149	.0	.149	.0	.10,487	.0	.0	.0	.90	.02/01/2038	1.....
				Citigroup Global Markets																	
.31414T-CM-1	FNMA Pool 975376 5.500% 06/01/38		03/27/2012	Paydown		.714,335	.655,353	.651,206	.651,253	.0	.0	.0	.0	.0	.651,253	.0	.63,082	.63,082	.11,915	.06/01/2038	1.....
.31414T-CM-1	FNMA Pool 975376 5.500% 06/01/38		03/01/2012	Paydown		.68,245	.68,245	.67,813	.67,818	.0	.427	.0	.427	.0	.68,245	.0	.0	.0	.620	.06/01/2038	1.....
.31415A-WD-9	FNMA Pool 981344 5.500% 07/01/38		03/01/2012	Paydown		.19,525	.19,525	.19,105	.19,114	.0	.410	.0	.410	.0	.19,525	.0	.0	.0	.188	.07/01/2038	1.....
.31415L-QY-6	FNMA Pool 983471 5.500% 05/01/38		03/01/2012	Paydown		.26,849	.26,849	.28,833	.28,770	.0	(1,922)	.0	(1,922)	.0	.26,849	.0	.0	.0	.243	.05/01/2038	1.....
.31415M-SX-9	FNMA Pool 984762 5.000% 06/01/38		03/01/2012	Paydown		.4,881	.4,881	.4,675	.4,681	.0	.199	.0	.199	.0	.4,881	.0	.0	.0	.32	.06/01/2038	1.....
.31415Q-FH-4	FNMA Pool 985868 5.500% 08/01/38		03/01/2012	Paydown		.1,558	.1,558	.1,525	.1,526	.0	.32	.0	.32	.0	.1,558	.0	.0	.0	.14	.08/01/2038	1.....
.31415R-EC-4	FNMA Pool 986731 5.000% 07/01/38		03/01/2012	Paydown		.17,450	.17,450	.16,752	.16,769	.0	.681	.0	.681	.0	.17,450	.0	.0	.0	.145	.07/01/2038	1.....
.31415S-4U-3	FNMA Pool 988335 5.500% 08/01/38		03/01/2012	Paydown		.75,721	.75,721	.74,112	.74,150	.0	.1,571	.0	.1,571	.0	.75,721	.0	.0	.0	.873	.08/01/2038	1.....
				Citigroup Global Markets																	
.31416B-TA-6	FNMA Pool 995245 5.000% 01/01/39		03/27/2012	Paydown		.9,933,072	.9,199,951	.9,845,385	.9,833,271	.0	.345	.0	.345	.0	.9,833,615	.0	.99,45				

STATEMENT AS OF MARCH 31, 2012 OF THE Community Insurance Company

SCHEDULE D - PART 4

Show All Long-Term Bonds and Stock Sold, Redeemed or Otherwise Disposed of During the Current Quarter

1	2	3	4	5	6	7	8	9	10	Change In Book/Adjusted Carrying Value					16	17	18	19	20	21	22
										11	12	13	14	15							
CUSIP Ident-ification	Description	For-eign	Disposal Date	Name of Purchaser	Number of Shares of Stock	Consid-eration	Par Value	Actual Cost	Prior Year Book/ Adjusted Carrying Value	Unrealized Valuation Increase/ (Decrease)	Current Year's (Amor-tization)/ Accretion	Other Than Temporary Impairment Recogn-ized	Total Change in Book/ Adjusted Carrying Value (11 + 12 - 13)	Total Foreign Exchange Change in Book /Adjusted Carrying Value	Book/ Adjusted Carrying Value at Disposal Date	Foreign Exchange Gain (Loss) on Disposal	Realized Gain (Loss) on Disposal	Total Gain (Loss) on Disposal	Bond Dividends Received During Year	Stated Con-tractual Maturity Date	NAIC Design-ation or Market In-dicator (a)
.31416X-YZ-7	FNMA Pool AB2527 4.00% 03/01/41		03/01/2012	Paydown		241,636	241,636	251,453	251,398	.0	(9,761)	.0	(9,761)	.0	241,636	.0	.0	.0	1,444	03/01/2041	1
.31416Y-U9-7	FNMA Pool AB3307 4.00% 07/01/41		03/01/2012	Paydown		243,901	243,901	251,789	251,652	.0	(7,752)	.0	(7,752)	.0	243,901	.0	.0	.0	1,644	07/01/2041	1
.31417J-KM-1	FNMA Pool AC0299 5.00% 01/01/34		03/01/2012	Paydown		16,137	16,137	17,313	17,281	.0	(1,144)	.0	(1,144)	.0	16,137	.0	.0	.0	121	01/01/2034	1
.31417K-GB-7	FNMA Pool AC1093 4.50% 07/01/39		02/28/2012	J P Morgan		3,353,963	3,091,210	3,122,122	3,121,020	.0	354	.0	354	.0	3,121,374	.0	232,589	232,589	27,435	07/01/2039	1
.31417K-GB-7	FNMA Pool AC1093 4.50% 07/01/39		03/01/2012	Paydown		192,491	192,491	194,416	194,348	.0	(1,856)	.0	(1,856)	.0	192,491	.0	.0	.0	12,852	07/01/2039	1
.31417K-SB-4	FNMA Pool AC1413 4.50% 08/01/39		03/01/2012	Paydown		15,235	15,235	15,412	15,406	.0	(171)	.0	(171)	.0	15,235	.0	.0	.0	120	08/01/2039	1
.31417K-X6-9	FNMA Pool AC1600 4.50% 08/01/29		03/01/2012	Paydown		3,494	3,494	3,565	3,561	.0	(67)	.0	(67)	.0	3,494	.0	.0	.0	24	08/01/2029	1
.31417K-YD-3	FNMA Pool AC1607 4.50% 08/01/39		03/01/2012	Paydown		26,476	26,476	27,985	27,968	.0	(1,492)	.0	(1,492)	.0	26,476	.0	.0	.0	188	08/01/2039	1
.31417L-B4-6	FNMA Pool AC1858 4.00% 09/01/39		03/01/2012	Paydown		16,456	16,456	16,135	16,145	.0	311	.0	311	.0	16,456	.0	.0	.0	121	09/01/2039	1
.31417L-CP-8	FNMA Pool AC1877 4.50% 09/01/39		03/01/2012	Paydown		6,974	6,974	7,137	7,134	.0	(160)	.0	(160)	.0	6,974	.0	.0	.0	52	09/01/2039	1
.31417M-FM-0	FNMA Pool AC2871 4.00% 08/01/39		03/01/2012	Paydown		2,386	2,386	2,333	2,336	.0	50	.0	50	.0	2,386	.0	.0	.0	15	08/01/2039	1
.31417Q-YT-5	FNMA Pool AC5221 4.50% 12/01/39		03/01/2012	Paydown		336,096	336,096	338,932	338,786	.0	(2,690)	.0	(2,690)	.0	336,096	.0	.0	.0	2,127	12/01/2039	1
.31417S-AB-6	FNMA Pool AC5401 5.00% 10/01/39		03/01/2012	Paydown		16,958	16,958	17,578	17,562	.0	(604)	.0	(604)	.0	16,958	.0	.0	.0	133	10/01/2039	1
.31417S-HQ-6	FNMA Pool AC5638 4.50% 03/01/25		03/01/2012	Paydown		65,720	65,720	68,924	68,728	.0	(3,008)	.0	(3,008)	.0	65,720	.0	.0	.0	492	03/01/2025	1
.31417S-YQ-7	FNMA Pool AC6118 4.50% 11/01/39		03/01/2012	Paydown		158,146	158,146	161,383	161,318	.0	(3,172)	.0	(3,172)	.0	158,146	.0	.0	.0	1,204	11/01/2039	1
.31417S-YV-6	FNMA Pool AC6123 4.00% 11/01/39		03/01/2012	Paydown		15,891	15,891	15,673	15,677	.0	214	.0	214	.0	15,891	.0	.0	.0	116	11/01/2039	1
.31417T-L6-3	FNMA Pool AC6648 5.00% 12/01/39		03/01/2012	Paydown		3,155	3,155	3,347	3,344	.0	(189)	.0	(189)	.0	3,155	.0	.0	.0	23	12/01/2039	1
.31417T-NK-0	FNMA Pool AC6693 4.50% 01/01/40		03/01/2012	Paydown		162,357	162,357	162,763	162,743	.0	(386)	.0	(386)	.0	162,357	.0	.0	.0	1,176	01/01/2040	1
.31417U-V2-8	FNMA Pool AC7832 4.50% 12/01/39		03/01/2012	Paydown		52,616	52,616	53,163	53,147	.0	(531)	.0	(531)	.0	52,616	.0	.0	.0	388	12/01/2039	1
.31417V-N6-6	FNMA Pool AC8512 4.50% 12/01/39		03/01/2012	Paydown		20,259	20,259	21,180	21,161	.0	(902)	.0	(902)	.0	20,259	.0	.0	.0	154	12/01/2039	1
.31417W-X5-5	FNMA Pool AC9699 4.00% 02/01/40		03/01/2012	Paydown		11,522	11,522	11,291	11,298	.0	224	.0	224	.0	11,522	.0	.0	.0	61	02/01/2040	1
.31417X-CT-4	FNMA Pool AC9981 5.00% 02/01/40		03/01/2012	Paydown		8,627	8,627	8,868	8,861	.0	(235)	.0	(235)	.0	8,627	.0	.0	.0	68	02/01/2040	1
.31417Y-BQ-9	FNMA Pool MA0046 4.00% 04/01/29		03/01/2012	Paydown		8,452	8,452	8,544	8,541	.0	(89)	.0	(89)	.0	8,452	.0	.0	.0	55	04/01/2029	1
.31417Y-FM-4	FNMA Pool MA0171 4.50% 09/01/29		03/01/2012	Paydown		16,277	16,277	16,752	16,730	.0	(453)	.0	(453)	.0	16,277	.0	.0	.0	122	09/01/2029	1
.31417Y-LF-2	FNMA Pool MA0325 4.50% 01/01/40		03/01/2012	Paydown		19,677	19,677	19,682	19,681	.0	(4)	.0	(4)	.0	19,677	.0	.0	.0	153	01/01/2040	1
.31417Y-UH-5	FNMA Pool MA0596 4.00% 12/01/25		03/01/2012	Paydown		2,799	2,799	2,928	2,925	.0	(127)	.0	(127)	.0	2,799	.0	.0	.0	19	12/01/2025	1
.31417Y-VJ-3	FNMA Pool MA0616 4.00% 01/01/31		03/01/2012	Paydown		18,623	18,623	18,873	18,864	.0	(241)	.0	(241)	.0	18,623	.0	.0	.0	127	01/01/2031	1
.31417Y-ZA-8	FNMA Pool MA0736 5.00% 05/01/41		03/01/2012	Paydown		306,082	306,082	325,642	325,430	.0	(19,348)	.0	(19,348)	.0	306,082	.0	.0	.0	2,278	05/01/2041	1
.31418M-A5-1	FNMA Pool AD0027 5.00% 12/01/23		03/01/2012	Paydown		194,451	194,451	202,799	202,319	.0	(7,868)	.0	(7,868)	.0	194,451	.0	.0	.0	1,532	12/01/2023	1
.31418M-BY-7	FNMA Pool AD0054 5.00% 02/01/24		03/01/2012	Paydown		1,038,415	1,038,415	1,102,829	1,100,433	.0	(62,019)	.0	(62,019)	.0	1,038,415	.0	.0	.0	8,539	02/01/2024	1
.31418M-SR-4	FNMA Pool AD0527 5.50% 06/01/39		03/01/2012	Paydown		126,937	126,937	135,703	135,687	.0	(8,750)	.0	(8,750)	.0	126,937	.0	.0	.0	1,181	06/01/2039	1
.31418M-UM-2	FNMA Pool AD0587 4.50% 12/01/39		03/01/2012	Paydown		106,607	106,607	108,123	108,075	.0	(1,467)	.0	(1,467)	.0	106,607	.0	.0	.0	857	12/01/2039	1
.31418N-DF-4	FNMA Pool AD1001 4.00% 02/01/40		03/01/2012	Paydown		4,453	4,453	4,303	4,306	.0	147	.0	147	.0	4,453	.0	.0	.0	29	02/01/2040	1
.31418N-YE-4	FNMA Pool AD1608 4.00% 02/01/25		03/01/2012	Paydown		13,575	13,575	13,810	13,797	.0	(223)	.0	(223)	.0	13,575	.0	.0	.0	88	02/01/2025	1
.31418P-UH-3	FNMA Pool AD2396 4.50% 03/01/40		03/01/2012	Paydown		9,101	9,101	9,205	9,202	.0	(101)	.0	(101)	.0	9,101	.0	.0	.0	71	03/01/2040	1
.31418Q-FF-5	FNMA Pool AD2865 4.00% 02/01/25		03/01/2012	Paydown		53,100	53,100	55,726	55,630	.0	(2,530)	.0	(2,530)	.0	53,100	.0	.0	.0	398	02/01/2025	1
.31418Q-FG-3	FNMA Pool AD2866 4.50% 02/01/25		03/01/2012	Paydown		13,785	13,785	14,347	14,318	.0	(534)	.0	(534)	.0	13,785	.0	.0	.0	110	02/01/2025	1
.31418Q-ZF-3	FNMA Pool AD3441 5.00% 03/01/40		03/01/2012	Paydown		8,665	8,665	8,980	8,972	.0	(308)	.0	(308)	.0	8,665	.0	.0	.0	72	03/01/2040	1
.31418R-RE-3	FNMA Pool AD4084 4.50% 05/01/40		03/01/2012	Paydown		212,416	212,416	213,910	213,855	.0	(1,439)	.0	(1,439)	.0	212,416	.0	.0	.0	1,925	05/01/2040	1
.31418R-ZW-4	FNMA Pool AD4356 4.50% 04/01/40		03/01/2012	Paydown		6,562	6,562	6,553	6,553	.0	10	.0	10	.0	6,562	.0	.0	.0	35	04/01/2040	1
.31418T-KB-2	FNMA Pool AD5689 4.00% 05/01/25		03/01/2012	Paydown		7,743	7,743	7,936	7,926	.0	(183)	.0	(183)	.0	7,743	.0	.0	.0	49	05/01/2025	1
.31418U-C6-9	FNMA Pool AD639																				

STATEMENT AS OF MARCH 31, 2012 OF THE Community Insurance Company

SCHEDULE D - PART 4

Show All Long-Term Bonds and Stock Sold, Redeemed or Otherwise Disposed of During the Current Quarter

1	2	3	4	5	6	7	8	9	10	Change In Book/Adjusted Carrying Value					16	17	18	19	20	21	22
										11	12	13	14	15							
CUSIP Ident-ification	Description	For-eign	Disposal Date	Name of Purchaser	Number of Shares of Stock	Consid-eration	Par Value	Actual Cost	Prior Year Book/ Adjusted Carrying Value	Unrealized Valuation Increase/ (Decrease)	Current Year's (Amor-tization)/ Accretion	Current Year's Other Than Temporary Impairment Recogn-ized	Total Change in Book/ Adjusted Carrying Value (11 + 12 - 13)	Total Foreign Exchange Change in Book /Adjusted Carrying Value	Book/ Adjusted Carrying Value at Disposal Date	Foreign Exchange Gain (Loss) on Disposal	Realized Gain (Loss) on Disposal	Total Gain (Loss) on Disposal	Bond Interest/ Stock Dividends Received During Year	Stated Con-tractual Maturity Date	NAIC Desig-nation or Market In-dicator (a)
31419E-AP-4	FNMA Pool AE3613 4.500% 09/01/40		03/01/2012	Paydown		9,642	9,642	9,812	9,812	.0	(170)	.0	(170)	.0	9,642	.0	.0	.0	40	09/01/2040	1
31419F-GP-5	FNMA Pool AE4705 4.000% 09/01/40		03/01/2012	Paydown		14,613	14,613	15,176	12,133	.0	(552)	.0	(552)	.0	14,613	.0	.0	.0	83	09/01/2040	1
31419F-RN-8	FNMA Pool AE4992 3.500% 11/01/25		03/01/2012	Paydown		9,620	10,120	9,620	.0	.0	(500)	.0	(500)	.0	9,620	.0	.0	.0	28	11/01/2025	1
31419G-CH-5	FNMA Pool AE5471 4.500% 10/01/40		03/01/2012	Paydown		87,772	87,772	92,956	92,911	.0	(5,139)	.0	(5,139)	.0	87,772	.0	.0	.0	647	10/01/2040	1
31419H-GS-5	FNMA Pool AE6508 3.500% 10/01/25		03/01/2012	Paydown		18,540	18,540	19,264	19,255	.0	(715)	.0	(715)	.0	18,540	.0	.0	.0	122	10/01/2025	1
31419J-SM-1	FNMA Pool AE7723 4.000% 11/01/40		03/01/2012	Paydown		285,132	285,132	292,951	292,783	.0	(7,651)	.0	(7,651)	.0	285,132	.0	.0	.0	1,970	11/01/2040	1
31419K-KE-4	FNMA Pool AE8392 3.500% 11/01/40		03/01/2012	Paydown		5,468	5,468	5,378	5,380	.0	.88	.0	.88	.0	5,468	.0	.0	.0	33	11/01/2040	1
31419K-SZ-9	FNMA Pool AE8635 3.500% 11/01/25		03/01/2012	Paydown		20,790	20,790	20,838	20,836	.0	(47)	.0	(47)	.0	20,790	.0	.0	.0	90	11/01/2025	1
31419L-EJ-8	FNMA Pool AE9136 3.500% 12/01/25		03/01/2012	Paydown		7,405	7,405	7,405	7,498	.0	(93)	.0	(93)	.0	7,405	.0	.0	.0	54	12/01/2025	1
31419M-BK-6	FNMA Pool AE9941 3.500% 12/01/25		03/01/2012	Paydown		5,373	5,373	5,413	5,408	.0	(35)	.0	(35)	.0	5,373	.0	.0	.0	31	12/01/2025	1
34073N-Y3-8	Florida Hsg Fin Corp Rev Amt- Homeowner Mtg-Ser 1 5.950% 01/01/48		01/01/2012	Call 100.0000		420,000	420,000	451,000	437,186	.0	.0	.0	.0	.0	437,186	.0	(17,186)	(17,186)	12,495	01/01/2048	1FE
45505T-DK-4	Indiana St Hsg Cmnty Dev MTG-SER A1 5.250% 01/01/37		01/01/2012	Call 100.0000		215,000	215,000	223,686	220,274	.0	.0	.0	.0	.0	220,274	.0	(5,274)	(5,274)	5,644	07/01/2017	1FE
546398-CJ-5	Louisiana Pub Facs Auth Rev Ochsner Clinic Fndtn PJ-Ser A 5.375% 05/15/19		02/22/2012	Seattle Northwest		605,260	570,000	621,551	578,265	.0	(1,072)	.0	(1,072)	.0	577,193	.0	28,067	28,067	8,681	05/15/2012	1FE
603798-AF-6	Minneapolis St Paul Minn Hsg Mtg Bkd-City Living-A-5 5.450% 04/01/27		03/01/2012	Call 100.0000		30,773	30,773	32,887	31,865	.0	(12)	.0	(12)	.0	31,853	.0	(1,080)	(1,080)	230	07/01/2016	1FE
676907-MY-1	Ohio Hsg Fin Agy Mtg Rev 5.375% 03/01/37		03/01/2012	Call 100.0000		275,000	275,000	289,234	288,194	.0	(44)	.0	(44)	.0	288,150	.0	(13,150)	(13,150)	7,391	03/01/2037	1FE
3199999	Subtotal - Bonds - U.S. Special Revenues					94,824,820	91,059,893	94,429,056	87,504,089	0	(927,469)	0	(927,469)	0	93,344,127	0	1,480,694	1,480,694	1,015,344	XXX	XXX
47009Y-AC-1	Pharmaceutical Product Develop Term Loan 6.250% 12/05/18		03/30/2012	Redemption 100.0000		3,750	3,750	3,806	.0	.0	(1)	.0	(1)	.0	3,805	.0	(55)	(55)	.5	12/05/2018	3FE
04962C-AH-4	Attachmate Corporation Term Loan First Lien 6.500% 04/27/17		03/30/2012	Redemption 100.0000		18,987	18,987	18,987	.0	.0	.0	.0	.0	.0	18,987	.0	.0	.0	31	04/27/2017	4FE
32007U-AL-3	First Data Corp 2018 Dollar Term Loan 0.000% 03/26/18		03/30/2012	Credit Suisse, New York		112,043	123,124	112,043	.0	.0	.90	.0	.90	.0	112,133	.0	(90)	(90)	.0	03/26/2018	4FE
99A448-47-9	Immuco Inc Term B Loan 7.250% 08/19/18		03/30/2012	Redemption 100.0000		3,759	3,759	3,802	.0	.0	(1)	.0	(1)	.0	3,801	.0	(41)	(41)	.5	10/01/2014	3FE
23370P-AD-0	Dae Aviation Holdings Tranche B2 Loan 5.560% 07/31/14		03/30/2012	Redemption 100.0000		461	461	459	.0	.0	.0	.0	.0	.0	459	.0	2	2	.0	07/31/2014	4FE
00038A-AA-1	ABB Treasury Center USA Series 144A 2.500% 06/15/16		03/27/2012	J P Morgan		4,711,334	4,650,000	4,648,187	.0	.0	.91	.0	.91	.0	4,648,277	.0	63,056	63,056	33,906	06/15/2016	1FE
00206R-AF-9	AT&T Inc 4.950% 01/15/13		03/28/2012	Bony/Barclays Capital Inc		155,201	150,000	158,355	153,931	.0	(931)	.0	(931)	.0	153,000	.0	2,200	2,200	5,259	01/15/2013	1FE
00206R-AY-8	AT&T Inc 2.400% 08/15/16		01/24/2012	Paribas		3,842,887	3,740,000	3,727,770	3,728,623	.0	167	.0	167	.0	3,728,790	.0	114,098	114,098	39,644	08/15/2016	1FE
00206R-BB-7	AT&T Inc 0.875% 02/13/15		03/14/2012	J P Morgan		1,507,506	1,520,000	1,518,921	.0	.0	.36	.0	.36	.0	1,518,956	.0	(11,451)	(11,451)	1,330	02/13/2015	1FE
010392-EY-0	Alabama Power Co 4.850% 12/15/12		01/03/2012	Bear Stearns		25,987	25,000	25,847	25,180	.0	(3)	.0	(3)	.0	25,177	.0	.809	.809	.71	12/15/2012	1FE
031162-BJ-8	Angen Inc 1.875% 11/15/14		02/22/2012	Deutsche Bank		3,922,767	3,825,000	3,824,197	3,824,232	.0	43	.0	43	.0	3,824,275	.0	98,492	98,492	21,316	11/15/2014	2FE
03523T-BG-2	Anheuser-Busch 5.375% 11/15/14		03/20/2012	Citigroup Global Markets		2,514,306	2,263,000	2,511,637	2,464,605	.0	(15,550)	.0	(15,550)	.0	2,449,054	.0	65,252	65,252	43,248	11/15/2014	1FE
037933-AE-8	Apria Healthcare Group Inc 11.250% 11/01/14		03/05/2012	Bank of America		1,815,563	1,725,000	1,762,213	1,730,984	13,819	(2,719)	.0	11,100	.0	1,742,083	.0	73,479	73,479	68,461	11/01/2014	3FE
04044T-AG-1	Aristotle Holding Inc. Series 144A 2.100% 02/12/15		03/20/2012	Morgan Stanley		3,030,570	3,000,000	2,985,240	.0	.0	581	.0	581	.0	2,985,821	.0	44,749	44,749	7,700	02/12/2015	2FE
05367A-AD-5	Aviation Capital Group Series 144A 6.750% 04/06/21		03/05/2012	RBC Dominion		1,191,444	1,205,000	1,205,000	1,205,000	.0	.0	.0	.0	.0	1,205,000	.0	(13,556)	(13,556)	34,343	04/06/2021	2FE
059172-AA-4	Baltimore Gas and Electric 6.125% 07/01/13		03/20/2012	Citigroup Global Markets		5,776,649	5,425,000	5,980,294	5,804,794	.0	(57,274)	.0	(57,274)	.0	5,747,521	.0	29,128	29,128	241,827	07/01/2013	2FE
060505-AX-2	Bank of America Corp 4.875% 01/15/13		01/31/2012	Bear Stearns		102,560	100,000	94,054	98,411	.0	132	.0	132	.0	98,543	.0	4,017	4,017	2,681	01/15/2013	1FE
06051G-ED-7	Bank of America Corp 3.700% 09/01/15		03/28/2012	First Tennessee Capital		303,486	300,000	296,913	297,579	.0	152	.0	152	.0	297,732	.0	5,754	5,754	6,444	09/01/2015	1FE
06051G-EM-7	Bank of America Corp 5.700% 01/24/22		01/27/2012	Various		1,259,011	1,215,000	1,209,970	.0	.0	.7	.0	.7	.0	1,209,977	.0	49,034	49,034	1,347	01/24/2022	1FE
06406H-BX-6	Bank of New York Series MTN 2.300% 07/28/16		01/24/2012	HSBC Securities		1,307,647	1,290,000	1,288,904	1,288,992	.0	.15	.0	.15	.0	1,289,007	.0	18,640	18,640	14,753	07/28/2016	1FE
079860-AJ-1	Bellsouth Corp 4.750% 11/15/12		02/24/2012	HSBC Securities		51,476	50,000	49,469	49,896	.0	.19	.0	.19	.0	49,915	.0	1,561	1,561	686	11/15/2012	1FE
084664-AZ-4	Berkshire Hathaway FIN 4.500% 01/15/13		02/24/2012	CS First Boston		103,602	100,000	104,619	102,330	.0	(360)	.0	(360)	.0	101,970	.0	1,632	1,632	2,800	01/15/2013	1FE
093662-AD-6	Block Financial 7.875% 01/15/13		02/24/2012	Bony/Barclays Capital Inc		52,326	50,000	49,948	49,988	.0	.2	.0	.2	.0	49,990	.0	2,336	2,336	2,450	01/15/2013	2FE

STATEMENT AS OF MARCH 31, 2012 OF THE Community Insurance Company

SCHEDULE D - PART 4

Show All Long-Term Bonds and Stock Sold, Redeemed or Otherwise Disposed of During the Current Quarter

1	2	3	4	5	6	7	8	9	10	Change In Book/Adjusted Carrying Value					16	17	18	19	20	21	22
										11	12	13	14	15							
CUSIP Ident-ification	Description	For-eign	Disposal Date	Name of Purchaser	Number of Shares of Stock	Consid-eration	Par Value	Actual Cost	Prior Year Book/ Adjusted Carrying Value	Unrealized Valuation Increase/ (Decrease)	Current Year's (Amor-tization)/ Accretion	Current Year's Other Than Temporary Impairment Recogn-ized	Total Change in Book/ Adjusted Carrying Value (11 + 12 - 13)	Total Foreign Exchange Change in Book /Adjusted Carrying Value	Book/ Adjusted Carrying Value at Disposal Date	Foreign Exchange Gain (Loss) on Disposal	Realized Gain (Loss) on Disposal	Total Gain (Loss) on Disposal	Bond Interest/ Stock Dividends Received During Year	Stated Con-tractual Maturity Date	NAIC Design-ation or Market In-dicator (a)
..097023-AT-2	Boeing Co 5.125% 02/15/13		02/24/2012	CS First Boston		36,607	35,000	37,112	35,514	.0	(72)	.0	(72)	.0	35,442	.0	1,165	1,165	.967	02/15/2013	1FE
..10112R-AR-5	Boston Properties Inc 5.625% 11/15/20		01/11/2012	Cantor Fitzgerald & Co Citigroup Global Markets		795,123	700,000	775,033	773,911	.0	(319)	.0	(319)	.0	773,592	.0	21,531	21,531	6,781	08/15/2020	2FE
..10112R-AS-3	Boston Properties Inc 4.125% 05/15/21		01/11/2012			520,534	505,000	495,774	495,911	.0	35	.0	35	.0	495,946	.0	24,588	24,588	3,588	05/15/2021	2FE
..10112R-AT-1	Boston Properties Inc 3.700% 11/15/18		03/20/2012	Bear Stearns		2,968,237	2,900,000	2,893,243	2,893,358	.0	205	.0	205	.0	2,893,564	.0	74,673	74,673	39,641	11/15/2018	2FE
..110394-AB-9	Bristow Group Inc 7.500% 09/15/17		03/05/2012	Sterne, Agee, & Leach		659,925	630,000	571,800	585,302	65	572	.0	637	.0	585,938	.0	73,987	73,987	22,706	09/15/2017	3FE
..125581-GH-5	CIT Group Inc Series 144A 5.500% 02/15/19		03/13/2012	Various		1,538,863	1,500,000	1,545,000	.0	.0	(76)	.0	(76)	.0	1,544,924	.0	(6,062)	(6,062)	8,811	02/15/2019	4FE
..125896-BC-3	CMS Energy Corp 8.750% 06/15/19		03/05/2012	Morgan Stanley		201,960	165,000	162,317	162,794	.0	40	.0	40	.0	162,834	.0	39,126	39,126	3,329	06/15/2019	3FE
..126408-GB-3	CSX Corp 6.300% 03/15/12		03/15/2012	Maturity		825,000	825,000	842,383	825,730	.0	(730)	.0	(730)	.0	825,000	.0	.0	.0	25,988	03/15/2012	2FE
..147446-AR-9	Case New Holland Inc 7.875% 12/01/17		03/05/2012	Deutsche Bank		495,125	425,000	422,404	422,607	.0	60	.0	60	.0	422,667	.0	72,458	72,458	9,018	12/01/2017	3FE
..14912L-3N-9	Caterpillar Finance Ser MTN 4.850% 12/07/12		02/24/2012	Pershing		30,993	30,000	30,484	30,100	.0	(17)	.0	(17)	.0	30,083	.0	.910	.910	331	12/07/2012	1FE
..14912L-3S-8	Caterpillar Finance Series MTN 4.250% 02/08/13		02/24/2012	Morgan Stanley		25,924	25,000	25,528	25,127	.0	(18)	.0	(18)	.0	25,109	.0	.815	.815	593	02/08/2013	1FE
..152312-AN-4	Centex Corp 5.700% 05/15/14		03/20/2012	CS First Boston		242,650	230,000	188,313	209,765	.0	1,750	.0	1,750	.0	211,515	.0	31,135	31,135	4,661	05/15/2014	3FE
..152312-AT-1	Centex Corp 6.500% 05/01/16		03/20/2012	CS First Boston		583,200	540,000	452,250	482,772	.0	2,462	.0	2,462	.0	485,234	.0	97,966	97,966	13,845	05/01/2016	3FE
..156700-AR-7	Centurytel Inc 6.450% 06/15/21		03/06/2012	Barclays		759,445	725,000	722,528	722,623	.0	35	.0	35	.0	722,658	.0	36,786	36,786	10,911	06/15/2021	2FE
..165167-CF-2	Chesapeake Energy Corp 6.625% 08/15/20		03/30/2012	Deutsche Bank		818,100	810,000	845,438	.0	.0	(240)	.0	(240)	.0	845,198	.0	(27,098)	(27,098)	7,304	08/15/2020	3FE
..171798-AA-9	Cimarex Energy Co 7.125% 05/01/17		02/20/2012	Various		721,063	695,000	625,244	643,858	.0	472	.0	472	.0	644,331	.0	76,732	76,732	11,554	05/01/2017	3FE
..172967-EZ-0	Citigroup Inc 5.500% 10/15/14		01/28/2012	Nomura Securities Citigroup Global Markets		6,071,038	5,650,000	5,995,178	5,975,654	.0	(18,905)	.0	(18,905)	.0	5,956,749	.0	114,289	114,289	118,258	10/15/2014	1FE
..172967-FF-3	Citigroup Inc 5.375% 08/09/20		02/22/2012			3,393,747	3,150,000	3,359,822	3,353,396	.0	(3,005)	.0	(3,005)	.0	3,350,391	.0	43,356	43,356	93,122	08/09/2020	1FE
..172967-FT-3	Citigroup Inc 4.500% 01/14/22		02/22/2012	Various		1,105,331	1,117,000	1,105,942	1,106,024	.0	80	.0	80	.0	1,106,104	.0	(773)	(773)	12,573	01/14/2022	1FE
..172967-FW-6	Citigroup Inc 4.450% 01/10/17		03/27/2012	Various		12,599,665	11,950,000	11,933,629	.0	.0	492	.0	492	.0	11,934,121	.0	665,544	665,544	88,547	01/10/2017	1FE
..172967-FX-4	Citigroup Inc 5.875% 01/30/42		02/14/2012	Citigroup Global Markets		1,860,023	1,775,000	1,749,138	.0	.0	17	.0	17	.0	1,749,155	.0	110,867	110,867	6,083	01/30/2042	1FE
..172967-FY-2	Citigroup Inc 2.650% 03/02/15		02/28/2012			5,006,300	5,000,000	4,991,250	.0	.0	11	.0	11	.0	4,991,261	.0	15,039	15,039	1,104	03/02/2015	1FE
..189054-AQ-2	Clorox Company 5.000% 03/01/13		03/28/2012	Pershing		51,975	50,000	49,902	49,975	.0	5	.0	5	.0	49,980	.0	1,994	1,994	1,451	03/01/2013	2FE
..19190A-AA-5	Coffeyville Resources Series 144A 9.000% 04/01/15		03/05/2012	Deutsche Bank		181,475	170,000	169,169	169,415	.0	29	.0	29	.0	169,444	.0	12,031	12,031	6,673	04/01/2015	3FE
..20825C-AE-4	ConocoPhillips 4.750% 10/15/12		02/24/2012	Various		2,695,586	2,625,000	2,695,561	2,660,536	.0	(7,241)	.0	(7,241)	.0	2,653,294	.0	42,292	42,292	46,411	10/15/2012	1FE
..209111-EA-7	Consolidated Edison Co of NY 4.875% 02/01/13		02/24/2012	Bony/Barclays Capital Inc		25,987	25,000	25,911	25,217	.0	(32)	.0	(32)	.0	25,185	.0	.801	.801	.704	02/01/2013	1FE
..22160K-AB-1	Costco Wholesale Corp 5.300% 03/15/12		02/28/2012	HSBC Securities First Tennessee Capital		1,001,800	1,000,000	1,011,920	1,000,547	.0	(451)	.0	(451)	.0	1,000,096	.0	1,704	1,704	24,586	03/15/2012	1FE
..23311V-AB-3	DCP Midstream Operating 4.950% 04/01/22		03/27/2012			1,150,977	1,145,000	1,139,676	.0	.0	.0	.0	.0	.0	1,139,676	.0	11,301	11,301	2,676	04/01/2022	2FE
..23331A-AV-1	D R Horton Inc 5.625% 01/15/16		03/05/2012	Barclays		52,375	50,000	39,250	43,172	.0	262	.0	262	.0	43,435	.0	8,940	8,940	1,820	01/15/2016	3FE
..23331A-AW-9	D R Horton Inc 5.250% 02/15/15		03/05/2012	Barclays		302,325	290,000	225,475	253,592	.0	1,865	.0	1,865	.0	255,457	.0	46,868	46,868	8,585	02/15/2015	3FE
..23331A-AZ-2	D R Horton Inc 6.500% 04/15/16		03/05/2012	Barclays		274,763	255,000	208,463	224,604	.0	1,067	.0	1,067	.0	225,671	.0	49,091	49,091	6,584	04/15/2016	3FE
..247367-AX-3	Delta Airlines 01-A2 6.718% 01/02/23		01/02/2012	Redemption 100.0000		89,284	89,284	91,070	87,945	2,975	.0	.0	2,975	.0	90,919	.0	(1,635)	(1,635)	2,999	01/02/2023	3FE
..25179M-AJ-2	Devon Energy Corporation 2.400% 07/15/16		02/14/2012	Miller Tabak & Co.		4,818,191	4,650,000	4,639,305	4,640,258	.0	261	.0	261	.0	4,640,519	.0	177,672	177,672	66,650	07/15/2016	2FE
..254687-AV-8	The Walt Disney Co 4.700% 12/01/12		02/24/2012	HSBC Securities Citigroup Global Markets		51,615	50,000	49,886	49,977	.0	4	.0	4	.0	49,981	.0	1,634	1,634	574	12/01/2012	1FE
..25746U-AM-1	Dominion Resources Inc 5.000% 03/15/13		03/28/2012			51,965	50,000	50,964	50,255	.0	(51)	.0	(51)	.0	50,204	.0	1,761	1,761	1,354	03/15/2013	2FE
..257867-AX-9	RR Donnelley and Sons Co 7.250% 05/15/18		03/05/2012	Bank of America		112,700	115,000	115,000	111,550	3,450	.0	.0	3,450	.0	115,000	.0	(2,300)	(2,300)	2,617	05/15/2018	3FE
..260543-CF-8	Dow Chemical 4.125% 11/15/21		02/15/2012	Miller Tabak & Co.		1,959,169	1,850,000	1,842,656	1,842,733	.0	84	.0	84	.0	1,842,817	.0	116,351	116,351	20,562	11/15/2021	2FE
..263534-BS-7	E I Du Pont De Nemours 5.000% 01/15/13		01/31/2012	Pershing		13,548	13,000	13,538	13,123	.0	(10)	.0	(10)	.0	13,112	.0	436	436	358	01/15/2013	1FE
..26439R-AJ-5	Duke Capital Corp 6.250% 02/15/13		02/24/2012	Bony/Barclays Capital Inc		131,125	125,000	135,425	130,041	.0	(715)	.0	(715)	.0	129,326	.0	1,799	1,799	4,210	02/15/2013	2FE
..26442C-AK-0	Duke Energy Carolinas 3.900% 06/15/21		01/24/2012	Wachovia Securities		3,442,748	3,175,000	3,192,653	3,191,963	.0	(109)	.0	(109)	.0	3,191,854	.0	250,894	250,894	14,446	06/15/2021	1FE
..267482-AE-7	Dycom Investments Inc 7.125% 01/15/21		03/08/2012	Wells Fargo		147,900	145,000	145,000	145,000	.0	.0	.0	.0	.0	145,000	.0	2,900	2,900	6,830	01/15/2021	3FE
..26875P-AH-4	EOG Resources 2.500% 02/01/16		02/24/2012	J P Morgan		376,129	362,000	359,789	360,281	.0	64	.0	64	.0	360,345	.0	15,784	15,784	5,229	02/01/2016	1FE
..26884A-AZ-6	ERP Operating 4.625% 12/15/21		01/11/2012	Goldman Sachs & Co		2,273,288	2,175,000	2,166,713	2,166,774	.0	31	.0	31	.0	2,166,774	.0	106,514	106,514	9,780	12/15/2021	2FE
..278865-AL-4	Ecolab Inc 4.350% 12/08/21		01/24/2012	J P Morgan		4,105,985	3,825,000	3,880,924	3,880,667	.0	(333)	.0	(333)	.0	3,880,334	.0	225,650	225,650	22,647	12/08/2021	2FE
..281023-AN-1	Edison Mission Energy 7.500% 06/15/13		03/06/2012	Citicorp		174,800	230,000	185,150	212,653	.0	2,103	.0	2,103	.0	214,756	.0	(39,956)	(39,956)	4,025	06/15/2013	5FE
..281023-AR-2	Edison Mission Energy 7.750% 06/15/16		03/06/2012	Citicorp		289,800	460,000	335,800	338,800	50,411	.0	.0	52,827	.0	368,628	.0	(98,828)	(98,828)	8,318	06/15/2016	5FE
..281023-AU-5	Edison Mission Energy 7.000% 05/15/17		03/06/2012	Citicorp		136,850	230,000	170,200	149,500	36,111	1,140	.0	37,251	.0	186,751	.0	(49,901)	(49,901)	5,098	05/15/2017	5FE

STATEMENT AS OF MARCH 31, 2012 OF THE Community Insurance Company

SCHEDULE D - PART 4

Show All Long-Term Bonds and Stock Sold, Redeemed or Otherwise Disposed of During the Current Quarter

1	2	3	4	5	6	7	8	9	10	Change In Book/Adjusted Carrying Value					16	17	18	19	20	21	22
										11	12	13	14	15							
CUSIP Ident- ification	Description	For- eign	Disposal Date	Name of Purchaser	Number of Shares of Stock	Consid- eration	Par Value	Actual Cost	Prior Year Book/ Adjusted Carrying Value	Unrealized Valuation Increase/ (Decrease)	Current Year's (Amor- tization)/ Accretion	Other Than Temporary Impairment Recog- nized	Total Change in Book/ Adjusted Carrying Value (11 + 12 - 13)	Total Foreign Exchange Change in Book /Adjusted Carrying Value	Book/ Adjusted Carrying Value at Disposal Date	Foreign Exchange Gain (Loss) on Disposal	Realized Gain (Loss) on Disposal	Total Gain (Loss) on Disposal	Bond Dividends Received During Year	Stated Con- tractual Maturity Date	NAIC Desig- nation or Market In- dicator (a)
290408-AB-9	Elwood Energy LLC 8.159% 07/05/26		01/05/2012	Redemption 100.0000		29,546	29,546	31,171	28,881	2,013	(1)	0	2,012	0	30,892	0	(1,346)	(1,346)	1,205	07/05/2026	3FE
29444U-AK-2	Equinix Inc 7.000% 07/15/21		01/13/2012	J P Morgan		340,800	320,000	320,000	320,000	0	0	0	0	0	320,000	0	20,800	20,800	11,573	07/15/2021	3FE
297425-AF-7	Esterline Technologies 6.625% 03/01/17		03/05/2012	Barclays		356,213	345,000	282,900	300,624	0	1,231	0	1,231	0	301,854	0	54,358	54,358	11,873	03/01/2017	3FE
297425-AH-3	Esterline Technologies 7.000% 08/01/20		03/05/2012	Barclays		203,963	185,000	185,000	185,000	0	0	0	0	0	185,000	0	18,963	18,963	7,806	08/01/2020	3FE
30212P-AC-9	Expedia Inc 8.500% 07/01/16		01/19/2012	Call 107.8038		959,453	890,000	820,621	841,102	0	431	0	431	0	841,533	0	117,921	117,921	41,608	07/01/2016	2FE
30257F-AA-1	FPL Energy Natl Wind 144A 6.125% 03/25/19		03/29/2012	Gleacher & Co		221,367	307,454	302,842	302,255	2,325	81	0	2,406	0	304,660	0	(83,293)	(83,293)	9,834	03/25/2019	4FE
30257F-AA-1	FPL Energy Natl Wind 144A 6.125% 03/25/19		03/25/2012	Redemption 100.0000		33,236	33,236	32,737	32,674	251	8	0	259	0	32,933	0	303	303	1,018	03/25/2019	4FE
				First Tennessee Capital																	
313305-AA-2	Fedex Corp Series 144A 2.625% 01/15/18		02/28/2012			2,795,444	2,785,000	2,785,000	0	0	0	0	0	0	2,785,000	0	10,444	10,444	4,468	01/15/2018	2FE
337738-AK-4	Fiserv Inc 3.125% 06/15/16		02/28/2012	CS First Boston		3,227,406	3,125,000	3,129,875	3,129,379	0	(156)	0	(156)	0	3,129,223	0	98,184	98,184	20,888	06/15/2016	2FE
341099-CP-2	Florida Power Corp 3.100% 08/15/21		01/11/2012	Scotia Capital		1,457,547	1,425,000	1,422,093	1,422,183	0	11	0	11	0	1,422,194	0	35,353	35,353	18,284	08/15/2021	1FE
369300-AH-1	General Cable Corp 7.125% 04/01/17		03/06/2012	Jeffries & Co		236,900	230,000	142,025	162,937	0	1,594	0	1,594	0	164,530	0	72,370	72,370	7,192	04/01/2017	4FE
369604-AY-9	General Electric Co 5.000% 02/01/13		03/28/2012	Pershing		285,156	275,000	286,682	277,781	0	(626)	0	(626)	0	277,156	0	8,000	8,000	9,128	02/01/2013	1FE
	General Electric Cap Corp Ser MTNA 5.450% 01/15/13		03/28/2012	HSBC Securities		181,596	175,000	184,009	177,053	0	(482)	0	(482)	0	176,571	0	5,025	5,025	6,756	01/15/2013	1FE
36962G-ZY-3				Genworth Financial Inc 7.625% 09/24/21		166,400	160,000	160,000	160,000	0	0	0	0	0	160,000	0	6,400	6,400	5,558	09/24/2021	2FE
37247D-AP-1	Goldman Sachs Group Inc 5.750% 01/24/22		03/05/2012	Various		4,587,524	4,375,000	4,369,094	0	0	52	0	52	0	4,369,146	0	218,378	218,378	29,269	01/24/2022	1FE
	Harley-Davidson Financial Serv Series 144A 2.700% 03/15/17		03/27/2012	Citigroup Global Markets		1,499,310	1,500,000	1,499,670	0	0	6	0	6	0	1,499,676	0	(366)	(366)	6,750	03/15/2017	2FE
428236-AQ-6	Hewlett-Packard Co 4.500% 03/01/13		03/28/2012	HSBC Securities		51,652	50,000	49,961	49,990	0	2	0	2	0	49,992	0	1,659	1,659	1,306	03/01/2013	1FE
428236-BT-9	Hewlett-Packard Co 2.625% 12/09/14		01/25/2012	Various		2,772,028	2,725,000	2,723,529	2,723,558	0	31	0	31	0	2,723,588	0	48,440	48,440	9,010	12/09/2014	1FE
437076-AR-3	Home Depot Inc 5.250% 12/16/13		02/22/2012	Various		1,991,636	1,835,000	1,897,795	1,883,704	0	(3,827)	0	(3,827)	0	1,879,877	0	111,759	111,759	19,000	12/16/2013	1FE
437410-AB-9	Homer City Funding Ser B 8.734% 10/01/26		03/06/2012	J P Morgan		594,821	629,440	686,090	535,024	140,946	(662)	0	140,284	0	675,307	0	(80,486)	(80,486)	24,128	10/01/2026	4FE
	Honeywell International Inc 4.250% 03/01/13		03/28/2012	Wachovia Securities		77,627	75,000	74,603	74,900	0	21	0	21	0	74,920	0	2,706	2,706	1,851	03/01/2013	1FE
438516-AW-6				Host Hotels & Resorts LP Series 144A 5.875% 06/15/19		957,841	965,000	957,261	957,832	0	9	0	9	0	957,841	0	0	0	3,150	06/15/2019	3FE
44107T-AL-0			01/05/2012	Tax Free Exchange		475,232	485,000	474,750	469,523	5,600	110	0	5,710	0	475,232	0	0	0	12,782	03/15/2018	3FE
446413-AA-4			02/03/2012	Tax Free Exchange		2,228,453	2,300,000	2,227,294	2,195,952	32,066	436	0	32,502	0	2,228,453	0	0	0	62,819	03/15/2021	3FE
446413-AC-0			02/03/2012	Tax Free Exchange		4,898,208	4,800,000	4,772,544	4,774,858	0	379	0	379	0	4,775,238	0	122,970	122,970	48,100	07/22/2016	1FE
459200-GX-3	IBM Corp 1.950% 07/22/16		01/24/2012	Bank of America		357,200	320,000	315,750	316,346	0	155	0	155	0	316,500	0	40,700	40,700	13,263	09/15/2015	3FE
459745-FW-0	Intl Lease Finance Corp 8.625% 09/15/15		03/05/2012	Deutsche Bank		537,744	485,000	480,926	481,235	0	54	0	54	0	481,289	0	56,454	56,454	9,225	12/15/2020	3FE
459745-GF-6	Intl Lease Finance Corp 8.250% 12/15/20		03/05/2012	Deutsche Bank		208,356	185,000	180,887	181,282	0	104	0	104	0	181,386	0	26,971	26,971	7,779	03/15/2017	3FE
459745-GG-4	Intl Lease Finance Corp 8.750% 03/15/17		03/05/2012	Deutsche Bank		585,781	575,000	575,000	531,179	43,821	0	0	43,821	0	575,000	0	10,781	10,781	11,280	05/15/2019	3FE
459745-GH-2	Intl Lease Finance Corp 6.250% 05/15/19		03/06/2012	J P Morgan		1,030,500	900,000	929,576	919,244	0	(1,086)	0	(1,086)	0	918,159	0	112,341	112,341	58,500	07/15/2017	2FE
				Citigroup Global Markets																	
46625H-AT-7	JP Morgan Chase & Co 5.750% 01/02/13		01/31/2012			234,923	225,000	239,661	230,309	0	(467)	0	(467)	0	229,841	0	5,081	5,081	7,583	01/02/2013	1FE
46625H-GT-1	JP Morgan Chase & Co 5.375% 10/01/12		02/28/2012	US Bancorp		4,821,648	4,690,000	4,736,266	4,697,029	0	(1,567)	0	(1,567)	0	4,695,462	0	126,186	126,186	105,737	10/01/2012	1FE
46625H-JD-3	JP Morgan Chase & Co 4.500% 01/24/22		03/22/2012	Various		5,326,585	5,100,000	5,072,817	0	0	352	0	352	0	5,073,169	0	253,416	253,416	37,363	01/24/2022	1FE
466313-AD-5	Jabil Circuit Inc 8.250% 03/15/18		03/06/2012	Bank of America		756,800	640,000	629,647	632,601	0	171	0	171	0	632,772	0	124,028	124,028	25,520	03/15/2018	3FE
466313-AE-3	Jabil Circuit Inc 7.750% 07/15/16		03/06/2012	Bank of America		616,588	535,000	514,365	520,149	0	517	0	517	0	520,666	0	95,922	95,922	26,951	07/15/2016	3FE
48666K-AP-4	KB Home 9.100% 09/15/17		03/05/2012	Cantor Fitzgerald & Co		525,525	490,000	480,269	466,725	15,845	183	0	16,028	0	482,754	0	42,771	42,771	21,428	09/15/2017	4FE
				Citigroup Global Markets																	
487836-AZ-1	Kellogg Co 5.125% 12/03/12		03/28/2012			51,520	50,000	51,062	50,219	0	(58)	0	(58)	0	50,161	0	1,359	1,359	833	12/03/2012	2FE

STATEMENT AS OF MARCH 31, 2012 OF THE Community Insurance Company

SCHEDULE D - PART 4

Show All Long-Term Bonds and Stock Sold, Redeemed or Otherwise Disposed of During the Current Quarter

1	2	3	4	5	6	7	8	9	10	Change In Book/Adjusted Carrying Value					16	17	18	19	20	21	22
										11	12	13	14	15							
CUSIP Ident-ification	Description	For-ign	Disposal Date	Name of Purchaser	Number of Shares of Stock	Consid-eration	Par Value	Actual Cost	Prior Year Book/ Adjusted Carrying Value	Unrealized Valuation Increase/(Decrease)	Current Year's (Amor-tization)/ Accretion	Current Year's Other Than Temporary Impairment Recogn-ized	Total Change in Book/ Adjusted Carrying Value (11 + 12 - 13)	Total Foreign Exchange Change in Book /Adjusted Carrying Value	Book/ Adjusted Carrying Value at Disposal Date	Foreign Exchange Gain (Loss) on Disposal	Realized Gain (Loss) on Disposal	Total Gain (Loss) on Disposal	Bond Interest/ Stock Dividends Received During Year	Stated Con-tractual Maturity Date	NAIC Desig-nation or Market In-dicator (a)
56808R-AD-8	Marina District Finance 9.875% 08/15/18		03/28/2012	Various		499,275	545,000	541,974	497,313	44,819	(17)	0	44,802	0	542,114	0	142,839	142,839	32,081	08/15/2018	3FE
571903-AH-6	Marriott International 5.625% 02/15/13		02/24/2012	Bony/Barclays Capital Inc		52,211	50,000	51,186	50,296	0	(41)	0	(41)	0	50,254	0	1,956	1,956	1,516	02/15/2013	2FE
577081-AS-1	Mattel Inc 5.625% 03/15/13		03/28/2012	Bony/Barclays Capital Inc		52,163	50,000	49,898	49,973	0	5	0	5	0	49,978	0	2,184	2,184	1,523	03/15/2013	2FE
577778-CE-1	May Department Stores Co 6.700% 07/15/34		03/07/2012	Deutsche Bank		1,129,359	965,000	878,150	880,827	0	291	0	291	0	881,118	0	248,241	248,241	42,565	07/15/2034	2FE
58013M-ED-2	McDonalds Corp Series MTN 4.300% 03/01/13		03/28/2012	Susquehanna		77,644	75,000	74,876	74,969	0	6	0	6	0	74,975	0	2,668	2,668	1,872	03/01/2013	1FE
581557-AU-9	McKesson HBOC Inc 5.250% 03/01/13		03/28/2012	Bony/Barclays Capital Inc		52,102	50,000	45,489	48,637	0	278	0	278	0	48,915	0	3,186	3,186	1,524	03/01/2013	1FE
589331-AH-0	Merck and Co Inc 4.375% 02/15/13		02/24/2012	J P Morgan		51,941	50,000	51,591	50,387	0	(54)	0	(54)	0	50,332	0	1,608	1,608	1,179	02/15/2013	1FE
59156R-AD-0	Mettlife 5.375% 12/15/12		02/24/2012	J P Morgan		25,901	25,000	25,572	25,122	0	(20)	0	(20)	0	25,101	0	800	800	276	12/15/2012	1FE
595620-AC-9	Midamerican Energy Co MTN 5.125% 01/15/13		03/28/2012	Bear Stearns		25,866	25,000	25,780	25,178	0	(42)	0	(42)	0	25,136	0	729	729	908	01/15/2013	1FE
59562V-AF-4	Mid American Energy Hldgs Co 5.875%		10/01/12	Bony/Barclays Capital Inc		25,655	25,000	25,608	25,106	0	(34)	0	(34)	0	25,072	0	583	583	979	10/01/2012	2FE
60740F-AH-8	Mobile Mini Inc 6.875% 05/01/15		03/05/2012	Deutsche Bank		232,300	230,000	157,184	184,131	0	2,031	0	2,031	0	186,162	0	46,138	46,138	5,578	05/01/2015	4FE
608190-AH-7	Mohawk Industries Inc 6.625% 01/15/16		03/21/2012	Grantchester Securities		3,087,900	2,820,000	2,647,725	2,703,415	0	6,043	0	6,043	0	2,709,458	0	378,442	378,442	133,784	01/15/2016	3FE
615394-AF-0	Moog Inc 6.250% 01/15/15		03/05/2012	Bank of America		233,163	230,000	179,400	200,642	0	1,546	0	1,546	0	202,188	0	30,975	30,975	9,304	01/15/2015	4FE
615394-AJ-2	Moog Inc 7.250% 06/15/18		03/05/2012	Bank of America		122,763	115,000	90,482	95,262	0	403	0	403	0	95,666	0	27,097	27,097	1,922	06/15/2018	4FE
61747W-AF-6	Morgan Stanley 5.750% 01/25/21		03/16/2012	Various		4,043,312	4,120,000	4,286,613	4,286,613	0	(1,496)	0	(1,496)	0	4,285,116	0	(241,805)	(241,805)	32,807	01/25/2021	1FE
61747W-AK-5	Morgan Stanley 2.875% 07/28/14		03/28/2012	Bear Stearns		74,675	75,000	75,120	75,104	0	(10)	0	(10)	0	75,094	0	(419)	(419)	1,449	07/28/2014	1FE
61747W-AL-3	Morgan Stanley 5.500% 07/28/21		03/16/2012	Various		4,286,571	4,390,000	4,415,224	4,415,224	0	(231)	0	(231)	0	4,414,993	0	(128,422)	(128,422)	27,298	07/28/2021	1FE
61747Y-CL-7	Morgan Stanley GMTN 4.100% 01/26/15		03/28/2012	Bony/Barclays Capital Inc		100,653	100,000	99,670	99,789	0	16	0	16	0	99,805	0	848	848	2,779	01/26/2015	1FE
61759N-AD-6	Morgan Stanley Reremic Trust Series 2010-R6 Class 2A 2.521% 06/21/36		03/21/2012	Paydown		60,120	60,120	58,354	58,683	0	1,437	0	1,437	0	60,120	0	0	0	229	06/21/2036	1FIM
629377-AX-0	NRG Energy Inc 7.375% 01/15/17		03/05/2012	CS First Boston		2,373,013	2,290,000	2,309,975	2,308,114	0	(1,942)	0	(1,942)	0	2,306,172	0	66,841	66,841	109,308	01/15/2017	3FE
629377-BG-6	NRG Energy Inc 8.500% 06/15/19		03/05/2012	Cantor Fitzgerald & Co		990,331	965,000	1,008,425	979,475	23,765	(1,074)	0	22,691	0	1,002,167	0	(11,836)	(11,836)	18,911	06/15/2019	3FE
629855-AP-2	Nalco Company 8.250% 05/15/17		01/10/2012	Call 112.1891		628,259	560,000	549,168	551,146	0	30	0	30	0	551,176	0	77,083	77,083	6,969	05/15/2017	2FE
64952W-BC-6	New York Life Global Funding Series 144A 2.450% 07/14/16		01/24/2012	Deutsche Bank		2,702,411	2,625,000	2,619,855	2,620,306	0	71	0	71	0	2,620,377	0	82,034	82,034	34,479	07/14/2016	1FE
65332V-BG-7	Nextel Communications Inc 7.375% 08/01/15		03/06/2012	J P Morgan		229,125	235,000	131,281	161,808	0	2,755	0	2,755	0	164,563	0	64,562	64,562	10,495	08/01/2015	4FE
65332V-BH-5	Nextel Communications Inc 6.875% 10/31/13		03/06/2012	J P Morgan		200,250	200,000	120,875	159,741	0	3,516	0	3,516	0	163,257	0	36,993	36,993	4,889	10/31/2013	4FE
670346-AF-2	Nucor Corp 5.000% 12/01/12		02/27/2012	Pershing		36,111	35,000	35,522	35,107	0	(19)	0	(19)	0	35,088	0	1,023	1,023	438	12/01/2012	1FE
681904-AM-0	Omnicare Inc 7.750% 06/01/20		03/06/2012	J P Morgan		107,185	97,000	97,243	97,242	0	(2)	0	(2)	0	97,240	0	9,945	9,945	2,046	06/01/2020	3FE
681936-AX-8	Omega Healthcare Investors 6.750% 10/15/22		03/06/2012	Omega Healthcare Investors		335,475	315,000	323,883	316,575	6,885	(190)	0	6,695	0	323,270	0	12,205	12,205	8,505	10/15/2022	3FE
693320-AL-7	PHH Corp 9.250% 03/01/16		03/05/2012	Bank of America		306,525	305,000	305,000	289,750	15,250	0	0	15,250	0	305,000	0	1,525	1,525	14,655	03/01/2016	3FE
695114-QM-8	Pacificorp 3.850% 06/15/21		01/11/2012	PrinceRidge Group, LLC		80,830	75,000	74,990	74,994	0	0	0	0	0	74,994	0	5,836	5,836	257	06/15/2021	1FE
695114-CP-1	Pacificorp 2.950% 02/01/22		01/24/2012	Stifel Nicolaus & Co		3,549,153	3,575,000	3,571,854	3,571,854	0	0	0	0	0	3,571,854	0	(22,701)	(22,701)	6,152	02/01/2022	1FE
708130-AC-3	Penny (JC) CO Inc. 6.375% 10/15/36		03/06/2012	Pershing		1,476,390	1,697,000	1,527,300	1,419,116	111,377	461	0	111,838	0	1,530,955	0	(54,565)	(54,565)	43,274	10/15/2036	3FE
713448-BG-2	Pepsico Inc 4.650% 02/15/13		02/24/2012	Bony/Barclays Capital Inc		67,685	65,000	67,954	65,719	0	(101)	0	(101)	0	65,618	0	2,066	2,066	1,629	02/15/2013	1FE
723456-AG-4	Pinnacle Entertainment Inc 7.500% 06/15/15		03/07/2012	J P Morgan		238,625	230,000	129,950	162,502	0	2,851	0	2,851	0	165,353	0	73,272	73,272	4,169	06/15/2015	4FE
742718-DV-8	Procter and Gamble Co 1.450% 08/15/16		01/24/2012	First Tennessee Capital		2,134,138	2,110,000	2,093,036	2,094,271	0	236	0	236	0	2,094,508	0	39,631	39,631	13,768	08/15/2016	1FE
74387U-AA-9	Provident FFG/PFG Fin Series 144A 10.250%		04/15/17	PrinceRidge Group, LLC		493,638	505,000	558,025	470,913	79,730	(1,682)	0	78,048	0	548,961	0	(55,324)	(55,324)	20,561	04/15/2017	3FE
744448-BU-4	Public Service Colorado 7.875% 10/01/12		02/24/2012	Bear Stearns		52,103	50,000	55,956	51,007	0	(213)	0	(213)	0	50,794	0	1,335	1,335	1,619	10/01/2012	1FE
745867-AQ-4	Pulte Homes Inc 5.250% 01/15/14		03/21/2012	CS First Boston		149,350	145,000	127,238	137,317	0	833	0	833	0	138,150	0	11,200	11,200	5,308	01/15/2014	3FE
74834L-AL-4	Quest Diagnostics 5.450% 11/01/15		02/22/2012	Merrill Lynch		5,956,604	5,304,000	5,823,988	5,745,341	0	(16,948)	0	(16,948)	0	5,728,393	0	228,212	228,212	93,144	11/01/2015	2FE
749121-BR-9	Quest Communications Intl 7.500% 02/15/14		03/27/2012	J P Morgan		1,507,500	1,500,000	1,500,000	1,500,000	0	0	0	0	0	1,500,000	0	7,500	7,500	70,313	02/15/2014	2FE
749121-BV-0	Quest Communications Intl 7.500% 02/15/14		03/01/2012	Call 100.0000		460,000	460,000	292,100	372,509	0	5,665	0	5,665	0	378,174	0	81,826	81,826	18,783	02/15/2014	2FE
749121-CC-1	Quest Communications Intl 7.125% 04/01/18		03/27/2012	J P Morgan		908,650	850,000	838,272	839,635	0	324	0	324	0	839,959	0	68,691	68,691	30,113	04/01/2018	2FE
75913M-AA-7	Regions Bank 6.450% 06/26/37		03/05/2012	CS First Boston		231,875	250,000	231,250	206,875	24,522	50	0	24,572	0	231,447	0	428	428	3,225	06/26/2037	3FE
75913M-AB-5	Regions Bank 7.500% 05/15/18		03/05/2012	CS First Boston		434,000	400,000	423,000	396,000	24,754	(495)	0	24,259	0	420,259	0	13,741	13,741	9,417	05/15/2018	3FE
7591EP-AG-5	Regions Financial Corp 5.750% 06/15/15		03/05/2012	CS First Boston		2,095,875	2,025,000	2,011,276	1,933,875	79,302	579	0	79,881	0	2,013,757	0	82,118	82,118	26,845	06/15/2015	2FE
760759-AH-3	Republic Services Inc 5.000% 03/01/20		02/15/2012	Paribas		1,517,281	1,335,000	1,368,212	1,366,504	0	(452)	0	(452)	0	1,366,052	0	151,229	151,229	31,521	03/01/2020	2FE

STATEMENT AS OF MARCH 31, 2012 OF THE Community Insurance Company

SCHEDULE D - PART 4

Show All Long-Term Bonds and Stock Sold, Redeemed or Otherwise Disposed of During the Current Quarter

1	2	3	4	5	6	7	8	9	10	Change In Book/Adjusted Carrying Value					16	17	18	19	20	21	22
										11	12	13	14	15							
CUSIP Ident-ification	Description	For-eign	Disposal Date	Name of Purchaser	Number of Shares of Stock	Consid-eration	Par Value	Actual Cost	Prior Year Book/ Adjusted Carrying Value	Unrealized Valuation Increase/ (Decrease)	Current Year's (Amor-tization)/ Accretion	Other Than Temporary Impairment Recogn-ized	Total Change in Book/ Adjusted Carrying Value (11 + 12 - 13)	Total Foreign Exchange Change in Book /Adjusted Carrying Value	Book/ Adjusted Carrying Value at Disposal Date	Foreign Exchange Gain (Loss) on Disposal	Realized Gain (Loss) on Disposal	Total Gain (Loss) on Disposal	Bond Interest/ Stock Dividends Received During Year	Stated Con-tractual Maturity Date	NAIC Design-ation or Market In-dicator (a)
772739-AF-5	Rock - Tenn Company 9.250% 03/15/16		03/15/2012	Call 104.6250		706,219	675,000	671,995	672,995	.0	80	.0	80	.0	673,075	.0	33,144	33,144	31,219	03/15/2016	3FE
779278-AA-8	Rouse Co LP 6.750% 11/09/15		03/20/2012	Barclays		1,076,100	1,020,000	1,066,788	1,031,475	22,889	(3,144)	.0	19,745	.0	1,051,220	.0	24,880	24,880	27,158	11/09/2015	3FE
78573A-AA-8	01/15/22		02/14/2012	Morgan Stanley		2,572,750	2,510,000	2,498,002	.0	.0	82	.0	82	.0	2,498,085	.0	74,665	74,665	7,844	01/15/2022	2FE
799183-AA-6	San Pasqual Casino 144A 8.000% 09/15/13		02/16/2012	Call 100.0000		230,000	230,000	170,200	203,593	.0	1,686	.0	1,686	.0	205,278	.0	24,722	24,722	7,718	09/15/2013	4FE
812350-AE-6	Sears Holdings Corp 6.625% 10/15/18		03/09/2012	CS First Boston		4,577,544	5,315,000	5,019,438	4,039,400	988,871	6,385	.0	995,256	.0	5,034,656	.0	(457,112)	(457,112)	145,738	10/15/2018	3FE
828807-CH-8	Simon Property Group Inc 2.800% 01/30/17		02/28/2012	Bank of America		3,068,856	2,950,000	2,943,156	2,943,262	.0	218	.0	218	.0	2,943,479	.0	125,376	125,376	24,321	01/30/2017	1FE
842400-FR-9	Southern Cal Edison 3.875% 06/01/21		01/24/2012	Merrill Lynch		2,551,850	2,325,000	2,329,248	2,329,129	.0	(30)	.0	(30)	.0	2,329,099	.0	222,751	222,751	14,015	03/01/2021	1FE
847788-AN-6	Speedway Motorsports Inc 8.750% 06/01/16		03/05/2012	Wells Fargo		921,900	840,000	814,744	821,417	.0	645	.0	645	.0	822,062	.0	99,838	99,838	19,804	06/01/2016	3FE
852060-AG-7	Sprint Capital Corp 6.900% 05/01/19		03/05/2012	J P Morgan		2,159,438	2,475,000	2,123,350	1,997,523	188,294	5,029	.0	193,323	.0	2,190,846	.0	(31,409)	(31,409)	60,246	05/01/2019	4FE
852060-AT-9	Sprint Capital Corp 8.750% 03/15/32		03/05/2012	J P Morgan		1,171,463	1,335,000	1,164,387	1,034,470	133,151	495	.0	133,646	.0	1,168,116	.0	3,347	3,347	56,135	03/15/2032	4FE
852061-AD-2	Sprint Nextel Corp 6.000% 12/01/16		03/05/2012	J P Morgan		241,150	265,000	191,213	204,020	7,685	1,488	.0	9,173	.0	213,193	.0	27,957	27,957	4,284	12/01/2016	4FE
85590A-AM-6	Starwood Hotels & Resorts 7.875% 10/15/14		03/05/2012	Goldman Sachs & Co		1,037,400	910,000	926,949	921,059	.0	(697)	.0	(697)	.0	920,362	.0	117,038	117,038	28,466	10/15/2014	2FE
858119-AJ-9	Steel Dynamics Inc 7.375% 11/01/12		01/12/2012	Various		737,086	725,000	668,031	709,144	.0	548	.0	548	.0	709,693	.0	27,393	27,393	32,295	11/01/2012	3FE
86359B-SG-2	Structured Asset Sec Corp 2005-4XS 3A4 4.790% 03/25/35		03/01/2012	Paydown		18,104	18,104	18,098	18,061	.0	43	.0	43	.0	18,104	.0	.0	.0	143	03/25/2035	1FM
867914-BB-8	Suntrust Banks Inc 5.250% 11/05/12		01/31/2012	Suntrust Bank		25,638	25,000	25,713	25,138	.0	(14)	.0	(14)	.0	25,124	.0	514	514	321	11/05/2012	2FE
867914-BE-2	Suntrust Banks Inc 3.500% 01/20/17		02/23/2012	Various		4,925,495	4,830,000	4,824,011	4,824,054	.0	89	.0	89	.0	4,824,143	.0	101,352	101,352	48,749	01/20/2017	2FE
871829-AK-3	Sysco Corp 4.200% 02/12/13		02/24/2012	Goldman Sachs & Co		25,888	25,000	24,959	24,990	.0	1	.0	1	.0	24,991	.0	897	897	575	02/12/2013	1FE
87236Y-AC-2	Td Ameritrade Holding Corp 2.950% 12/01/12		01/03/2012	Bony/Barclays Capital Inc		101,062	100,000	102,489	101,185	.0	(18)	.0	(18)	.0	101,167	.0	(105)	(105)	287	12/01/2012	1FE
87612B-AJ-1	Targa Resources Partners Series 144A 6.375% 08/01/22		01/26/2012	Various		162,000	160,000	160,000	.0	.0	.0	.0	.0	.0	160,000	.0	2,000	2,000	.0	08/01/2022	3FE
87875U-AJ-1	Teco Finance 4.000% 03/15/16		01/24/2012	McDonald & Co.		656,663	625,000	636,406	635,439	.0	(170)	.0	(170)	.0	635,269	.0	21,394	21,394	9,167	03/15/2016	2FE
880451-AT-6	Tennessee Gas Pipeline 7.500% 04/01/17		03/06/2012	Morgan Stanley		541,650	460,000	394,818	413,073	.0	1,292	.0	1,292	.0	414,365	.0	127,285	127,285	15,142	04/01/2017	2FE
880451-AY-5	Tennessee Gas Pipeline 8.000% 02/01/16		03/23/2012	Gleacher & Co		549,600	480,000	456,455	463,957	.0	801	.0	801	.0	464,758	.0	84,842	84,842	25,280	02/01/2016	2FE
883556-BA-9	Thermo Fisher Scientific 2.250% 08/15/16		01/06/2012	J P Morgan		5,120,800	5,000,000	4,991,300	4,991,919	.0	46	.0	46	.0	4,991,965	.0	128,835	128,835	45,313	08/15/2016	1FE
887315-AM-1	Time Warner Inc 9.150% 02/01/23		03/27/2012	CS First Boston		1,848,792	1,354,000	1,878,268	1,872,564	.0	(8,881)	.0	(8,881)	.0	1,863,683	.0	(14,891)	(14,891)	82,250	02/01/2023	2FE
88731E-AD-2	Time Warner Entertainment 8.875% 10/01/12		02/24/2012	HSBC Securities		26,196	25,000	28,486	25,614	.0	(130)	.0	(130)	.0	25,485	.0	712	712	912	10/01/2012	2FE
88732J-AS-7	Time Warner Cable Inc 8.250% 04/01/19		03/05/2012	J P Morgan		841,958	650,000	645,762	646,623	.0	64	.0	64	.0	646,686	.0	195,272	195,272	23,386	04/01/2019	2FE
89236M-AB-6	Toys R Us Property Co II 8.500% 12/01/17		03/09/2012	Baring Securities Inc		511,675	485,000	521,375	501,975	12,588	(1,357)	.0	11,231	.0	513,206	.0	(1,531)	(1,531)	11,795	12/01/2017	3FE
89469A-AA-2	Treehouse Foods Inc. 7.750% 03/01/18		03/09/2012	Bank of America		327,750	300,000	300,000	300,000	.0	.0	.0	.0	.0	300,000	.0	27,750	27,750	12,465	03/01/2018	3FE
89855V-AB-6	Tube City IMS Corp 9.750% 02/01/15		03/06/2012	CS First Boston		174,675	170,000	89,250	115,467	.0	2,329	.0	2,329	.0	117,797	.0	56,878	56,878	10,037	02/01/2015	4FE
903293-AV-0	USG Corp Series 144A 9.750% 08/01/14		03/05/2012	Deutsche Bank		377,125	350,000	371,875	351,750	11,515	(869)	.0	10,646	.0	362,396	.0	14,729	14,729	20,570	08/01/2014	4FE
903293-AY-4	USG Corp Series 144A 8.375% 10/15/18		03/05/2012	Deutsche Bank		248,400	240,000	235,800	220,800	15,424	77	.0	15,501	.0	236,301	.0	12,099	12,099	7,984	10/15/2018	4FE
911312-AG-1	United Parcel Service 4.500% 01/15/13		02/24/2012	Bony/Barclays Capital Inc		103,635	100,000	102,985	100,675	.0	(103)	.0	(103)	.0	100,571	.0	3,064	3,064	2,800	01/15/2013	1FE
91324P-BA-9	UnitedHealth Group Inc 5.500% 11/15/12		02/24/2012	Bear Stearns		51,694	50,000	51,148	50,232	.0	(42)	.0	(42)	.0	50,190	.0	1,504	1,504	794	11/15/2012	1FE
918866-AU-8	Valassis Communications Inc 6.625% 02/01/21		03/05/2012	PrinceRidge Group, LLC		1,241,150	1,205,000	1,205,000	1,120,650	84,350	.0	.0	84,350	.0	1,205,000	.0	36,150	36,150	48,121	02/01/2021	3FE
91911X-AM-6	Valeant Pharmaceuticals Intl Series 144A 7.000% 10/01/20		03/05/2012	J P Morgan		487,200	480,000	450,000	450,591	.0	442	.0	442	.0	451,033	.0	36,167	36,167	14,653	10/01/2020	4FE
91911X-AN-4	Valeant Pharmaceuticals Intl Series 144A 6.875% 12/01/18		03/05/2012	J P Morgan		244,800	240,000	226,200	226,661	.0	275	.0	275	.0	226,936	.0	17,865	17,865	4,446	12/01/2018	4FE
91911X-AR-5	Valeant Pharmaceuticals Intl Series 144A 6.500% 07/15/16		03/05/2012	Goldman Sachs & Co		1,754,400	1,720,000	1,736,744	1,717,850	16,217	(674)	.0	15,543	.0	1,733						

SCHEDULE D - PART 4

				11	12
--	--	--	--	----	----

1	2	3	4	5	6	7	8	9	10	Change In Book/Adjusted Carrying Value					16	17	18	19	20	21	22
CUSIP Ident-ification	Description	For-ign	Disposal Date	Name of Purchaser	Number of Shares of Stock	Consid-eration	Par Value	Actual Cost	Prior Year Book/ Adjusted Carrying Value	Unrealized Valuation Increase/ (Decrease)	Current Year's (Amor-tization)/ Accretion	Other Than Temporary Impairment Recog-nized	Total Change in Book/ Adjusted Carrying Value (11 + 12 - 13)	Total Foreign Exchange Change in Book /Adjusted Carrying Value	Book/ Adjusted Carrying Value at Disposal Date	Foreign Exchange Gain (Loss) on Disposal	Realized Gain (Loss) on Disposal	Total Gain (Loss) on Disposal	Bond Interest/ Stock Dividends Received During Year	Stated Con-tractual Maturity Date	NAIC Desig-nation or Market In-dicator (a)
.878742-AM-7	Teck Resources Limited 10.250% 05/15/16	A	.02/28/2012	HSBC Securities		2,012,675	1,750,000	2,019,063	.0	.0	(8,941)	.0	(8,941)	.0	2,010,121	.0	2,554	2,554	53,314	.04/01/2013	2FE
.92658T-AG-3	Videotron LTEE 6.875% 01/15/14	A	.03/14/2012	Corporate Action Redemption 100.0000		460,575	460,000	386,400	425,777	.0	.0	.0	3,110	.0	428,887	.0	31,688	31,688	20,995	.01/15/2014	3FE
.L8882W-AD-4	Trinseo Materials Operating Term Loan 6.061% 08/02/17	R	.03/30/2012			3,788	3,788	3,400	.0	.0	.0	.0	.0	.0	3,400	.0	388	388	.1	.08/02/2017	4FE
.00289R-AA-0	Abengoa Finance Sau Series 144A 8.875% 11/01/17	F	.01/19/2012	CS First Boston		953,750	970,000	951,522	953,882	.0	100	.0	100	.0	953,982	.0	(232)	(232)	18,418	.11/01/2017	3FE
.02364W-BC-8	America Movil S.A. de C.V. 2.375% 09/08/16	F	.02/28/2012	UBS Securities Inc		2,164,491	2,115,000	2,097,826	2,098,844	.0	549	.0	549	.0	2,099,393	.0	65,098	65,098	24,278	.09/08/2016	1FE
.046353-AA-6	AstraZeneca Group PLC 5.400% 06/01/14	F	.02/24/2012	Merrill Lynch		1,218,415	1,100,000	1,237,500	1,217,171	.0	(7,736)	.0	(7,736)	.0	1,209,434	.0	8,981	8,981	14,520	.06/01/2014	1FE
.055650-BF-4	BP Capital Markets 5.250% 11/07/13	F	.02/22/2012	Wachovia Securities		2,795,771	2,602,000	2,684,999	2,653,376	.0	(4,212)	.0	(4,212)	.0	2,649,164	.0	146,607	146,607	41,740	.11/07/2013	1FE</

E05.15

STATEMENT AS OF MARCH 31, 2012 OF THE Community Insurance Company

SCHEDULE D - PART 4

Show All Long-Term Bonds and Stock Sold, Redeemed or Otherwise Disposed of During the Current Quarter

1	2	3	4	5	6	7	8	9	10	Change In Book/Adjusted Carrying Value					16	17	18	19	20	21	22
										11	12	13	14	15							
CUSIP Ident-ification	Description	For-eign	Disposal Date	Name of Purchaser	Number of Shares of Stock	Consid-eration	Par Value	Actual Cost	Prior Year Book/ Adjusted Carrying Value	Unrealized Valuation Increase/(Decrease)	Current Year's (Amor-tization)/ Accretion	Current Year's Other Than Temporary Impairment Recogn-ized	Total Change in Book/ Adjusted Carrying Value (11 + 12 - 13)	Total Foreign Exchange Change in Book /Adjusted Carrying Value	Book/ Adjusted Carrying Value at Disposal Date	Foreign Exchange Gain (Loss) on Disposal	Realized Gain (Loss) on Disposal	Total Gain (Loss) on Disposal	Bond Interest/ Stock Dividends Received During Year	Stated Con-tractual Maturity Date	NAIC Desig-nation or Market In-dicator (a)
8399999. Total - Bonds						415,759,719	401,589,341	404,791,043	311,083,504	2,502,392	(1,061,988)	0	1,440,404	0	403,919,465	0	11,840,224	11,840,224	6,198,362	XXX	XXX
8999997. Total - Preferred Stocks - Part 4						0	XXX	0	0	0	0	0	0	0	0	0	0	0	0	XXX	XXX
8999998. Total - Preferred Stocks - Part 5						XXX	XXX	XXX	XXX	XXX	XXX	XXX	XXX	XXX	XXX	XXX	XXX	XXX	XXX	XXX	XXX
8999999. Total - Preferred Stocks						0	XXX	0	0	0	0	0	0	0	0	0	0	0	0	XXX	XXX
.00163U-10-6	AMAG Pharmaceuticals Inc		01/26/2012	UBS Securities Inc	3,200,000	52,262		56,517	60,512	(3,995)	0	0	(3,995)	0	56,517	0	(4,254)	(4,254)	0		
.00752J-10-8	Advanced Analogic Technologies		01/11/2012	Corporate Action	3,600,000	20,880		20,743	20,808	(65)	0	0	(65)	0	20,743	0	137	137	0		
.00826A-10-9	Affymax Inc		02/29/2012	UBS Securities Inc	13,300,000	102,670		91,017	87,913	3,104	0	0	3,104	0	91,017	0	11,652	11,652	0		
.008492-10-0	Agree Realty Corp		01/26/2012	UBS Securities Inc	1,100,000	27,266		17,259	26,818	(9,559)	0	0	(9,559)	0	17,259	0	10,007	10,007	440		
.011659-10-9	Alaska Airgroup Inc		01/26/2012	UBS Securities Inc	300,000	21,887		6,927	22,527	(15,600)	0	0	(15,600)	0	6,927	0	14,960	14,960	0		
.01167P-10-1	Alaska Communications Systems		01/26/2012	UBS Securities Inc	300,000	846		903	903	0	0	0	0	0	903	0	(57)	(57)	15		
.015271-10-9	Alexandria Real Estate		02/29/2012	UBS Securities Inc	300,000	21,509		10,920	20,691	(9,771)	0	0	(9,771)	0	10,920	0	10,589	10,589	147		
.019777-10-1	Allos Therapeutics Inc		02/29/2012	UBS Securities Inc	53,600,000	81,346		76,112	76,112	0	0	0	0	0	76,112	0	5,234	5,234	0		
.020520-10-2	Alon USA Energy Inc		01/26/2012	UBS Securities Inc	3,100,000	30,283		16,751	27,001	(10,250)	0	0	(10,250)	0	16,751	0	13,532	13,532	0		
.024835-10-0	American Campus Communities		02/29/2012	UBS Securities Inc	700,000	28,776		12,152	29,372	(17,220)	0	0	(17,220)	0	12,152	0	16,624	16,624	236		
.025353-10-3	American Dental Partners Inc		02/10/2012	Corporate Action	3,000,000	57,000		49,941	56,490	(6,549)	0	0	(6,549)	0	49,941	0	7,059	7,059	0		
.025676-20-6	American Equity Investment Lif		01/26/2012	UBS Securities Inc	4,100,000	46,700		17,056	42,640	(25,584)	0	0	(25,584)	0	17,056	0	29,644	29,644	0		
.029912-20-1	American Tower Corp Class A		01/03/2012	Tax Free Exchange	5,300,000	161,279		161,279	318,053	(156,774)	0	0	(156,774)	0	161,279	0	0	0	0		
.03739T-10-8	A123 Systems Inc		02/29/2012	UBS Securities Inc	45,800,000	93,882		73,738	73,738	0	0	0	0	0	73,738	0	20,144	20,144	0		
.03761U-10-6	Apollo Investment Corp		02/29/2012	UBS Securities Inc	101,900,000	758,724		672,718	656,236	16,482	0	0	16,482	0	672,718	0	86,006	86,006	5,908		
.04010L-10-3	Ares Capital Corp		02/29/2012	UBS Securities Inc	3,500,000	58,266		35,808	54,075	(18,267)	0	0	(18,267)	0	35,808	0	22,459	22,459	0		
.04315B-10-7	Artio Global Investors Inc		01/26/2012	UBS Securities Inc	5,600,000	24,730		27,328	27,328	0	0	0	0	0	27,328	0	(2,598)	(2,598)	0		
.04351G-10-1	Ascena Retail Group Inc		02/29/2012	UBS Securities Inc	1,200,000	44,375		16,272	35,664	(19,392)	0	0	(19,392)	0	16,272	0	28,103	28,103	0		
.053494-10-0	Avatar Holdings Inc		01/26/2012	UBS Securities Inc	2,600,000	25,564		18,668	18,668	0	0	0	0	0	18,668	0	6,896	6,896	0		
.053494-10-0	Avatar Holdings Inc		02/16/2012	Tax Free Exchange	6,500,000	55,825		55,825	46,670	9,155	0	0	9,155	0	55,825	0	0	0	0		
.05366Y-10-2	Harris Strutex Networks		01/26/2012	UBS Securities Inc	10,300,000	21,741		24,550	18,849	5,701	0	0	5,701	0	24,550	0	(2,809)	(2,809)	0		
.067774-10-9	Barnes & Noble Inc		01/26/2012	UBS Securities Inc	1,800,000	21,572		16,292	26,064	(9,772)	0	0	(9,772)	0	16,292	0	5,280	5,280	0		
.085789-10-5	Berry Petroleum Co		02/29/2012	UBS Securities Inc	1,100,000	54,095		19,564	46,222	(26,659)	0	0	(26,659)	0	19,564	0	34,531	34,531	0		
.086516-10-1	Best Buy		02/29/2012	UBS Securities Inc	1,600,000	39,945		44,976	37,392	7,584	0	0	7,584	0	44,976	0	(5,031)	(5,031)	256		
.09534T-50-8	Blue Coat Systems Inc		02/15/2012	Corporate Action	2,900,000	74,849		73,747	38,175	(458)	0	0	(458)	0	73,747	0	1,102	1,102	0		
.125071-10-0	Cdi Corp		01/26/2012	UBS Securities Inc	1,500,000	22,191		19,410	20,715	(1,305)	0	0	(1,305)	0	19,410	0	2,781	2,781	0		
.125906-10-7	CSS Industries Inc		02/29/2012	UBS Securities Inc	1,300,000	25,663		26,471	25,896	575	0	0	575	0	26,471	0	(808)	(808)	195		
.12618T-10-5	CRA International Inc		01/26/2012	UBS Securities Inc	1,000,000	21,758		20,677	19,840	837	0	0	837	0	20,677	0	1,080	1,080	0		
.14057J-10-1	Capitol Federal Financial		02/29/2012	UBS Securities Inc	47,100,000	549,854		490,770	543,534	(52,764)	0	0	(52,764)	0	490,770	0	59,084	59,084	3,533		
.147528-10-3	Casey's General Stores Inc		01/26/2012	UBS Securities Inc	400,000	21,088		11,136	20,604	(9,468)	0	0	(9,468)	0	11,136	0	9,952	9,952	0		
.14754D-10-0	Cash America International Inc		01/26/2012	UBS Securities Inc	500,000	21,845		12,354	23,315	(10,961)	0	0	(10,961)	0	12,354	0	9,491	9,491	0		
.153435-10-2	Central Euro Distribution		02/29/2012	UBS Securities Inc	3,300,000	14,414		22,536	14,438	8,098	0	0	8,098	0	22,536	0	(8,122)	(8,122)	0		
.153527-20-5	Central Garden & Pet Co Cl A Shares		02/29/2012	UBS Securities Inc	800,000	7,664		3,552	6,656	(3,104)	0	0	(3,104)	0	3,552	0	4,112	4,112	0		
.156700-10-6	Centurytel Inc		02/29/2012	UBS Securities Inc	600,000	24,172		24,553	22,320	2,233	0	0	2,233	0	24,553	0	(381)	(381)	0		
.171046-10-5	Christopher & Banks Corp		02/29/2012	UBS Securities Inc	15,600,000	33,582		88,457	36,504	51,953	0	0	51,953	0	88,457	0	(54,876)	(54,876)	0		
.172062-10-1	Cincinnati Financial Corp		02/29/2012	UBS Securities Inc	1,100,000	38,876		31,263	33,506	(2,243)	0	0	(2,243)	0	31,263	0	7,613	7,613	443		
.17306X-10-2	Citi Trends Inc		01/26/2012	UBS Securities Inc	2,400,000	21,879		27,599	21,072	6,527	0	0	6,527	0	27,599	0	(5,720)	(5,720)	0		
.18451C-10-9	Clear Channel Outdoor		02/29/2012	UBS Securities Inc	1,800,000	23,809		19,679	22,590	(2,912)	0	0	(2,912)	0	19,679	0	4,130	4,130	0		
.19259P-30-0	Coinstar Inc		02/29/2012	UBS Securities Inc	1,000,000	52,169		31,917	45,640	(13,723)	0	0	(13,723)	0	31,917	0	20,252	20,252	0		
.20453E-10-9	Complete Production Services		02/08/2012	Taxable Exchange	3,500,000	128,488		21,648	117,460	(95,813)	0	0	(95,813)	0	21,648	0	106,840	106,840	0		
.210371-10-0	Constellation Energy Group		03/13/2012	Tax Free Exchange	1,600,000	38,880		38,880	63,472	(24,592)	0	0	(24,592)	0	38,880	0	0	0	384		
.218868-10-7	Corinthian Colleges Inc		01/26/2012	UBS Securities Inc	48,300,000	142,801		104,811	104,811	0	0	0	0	0	104,811	0	37,990	37,990	0		
.222795-10-6	Cousins Properties		02/29/2012	UBS Securities Inc	1,000	7		7	6	1	0	0	1	0	7	0	0	0	0		
.22410J-10-6	Cracker Barrel Old Ctry Store		02/29/2012	UBS Securities Inc	400,000	22,442		14,311	20,164	(5,853)	0	0	(5,853)	0	14,311	0	8,131	8,131	100		
.23317H-10-2	DOR Corp		02/29/2012	UBS Securities Inc	1,700,000	24,179		14,589	20,689	(6,100)	0	0	(6,100)	0	14,589	0	9,590	9,590	136		
.247361-70-2	Delta Air Lines Inc		01/26/2012	UBS Securities Inc	4,300,000	44,253		24,897	34,787	(9,890)	0	0	(9,890)	0	24,897	0	19,356	19,356	0		
.248019-10-1	Deluxe Corp		02/29/2012	UBS Securities Inc	900,000	22,486		13,464	20,484	(7,020)	0	0	(7,020)	0	13,464	0	9,022	9,022	225		
.25400B-10-8	Digital Generation Inc		02/29/2012	UBS Securities Inc	2,900,000	29,537		50,025	34,568	15,457	0	0	15,457	0	50,025	0	(20,488)	(20,488)	0		
.25490A-10-1	DirectTV		02/29/2012	UBS Securities Inc	3,900,000	180,356		85,404	166,764	(81,360)	0	0	(81,360)	0	85,404	0	94,952	94,952	0		
.264147-10-9	Ducommun Inc		02/29/2012	UBS Securities Inc	5,700,000	82,116		98,115	72,675	25,440	0	0	25,440	0	98,115	0	(15,999)	(15,999)	0		
.26817G-30-0	Dynegy Inc		02/29/2012	UBS Securities Inc	38,700,000	72,044		184,971	107,199	77,772	0	0	77,772	0	184,971	0	(112,927)	(112,927)	0		
.277461-10-9	Eastman Kodak Co		01/26/2012	UBS Securities Inc	36,900,000	12,461		109,040	23,985	85,055	0	0	85,055	0	109,040	0	(96,579)	(96,579)	0		
.28140M-10-3	Education Management Corp		02/29/2012	UBS Securities Inc	2,200,000	46,472		30,802	61,578	(30,776)	0	0	(30,776)	0	30,802	0	15,671	15,671	0		
.30231G-10-2	Exxon Mobil Corporation		02/29/2012	UBS Securities Inc	900,000	78,038		53,599	76,284	(22,685)	0	0	(22,685)	0	53,599	0	24,440	24,440	235		

STATEMENT AS OF MARCH 31, 2012 OF THE Community Insurance Company

SCHEDULE D - PART 4

Show All Long-Term Bonds and Stock Sold, Redeemed or Otherwise Disposed of During the Current Quarter

1	2	3	4	5	6	7	8	9	10	Change In Book/Adjusted Carrying Value					16	17	18	19	20	21	22
										11	12	13	14	15							
CUSIP Ident- ification	Description	For- eign	Disposal Date	Name of Purchaser	Number of Shares of Stock	Consid- eration	Par Value	Actual Cost	Prior Year Book/ Adjusted Carrying Value	Unrealized Valuation Increase/ (Decrease)	Current Year's (Amor- tization)/ Accretion	Current Year's Other Than Temporary Impairment Recogn- ized	Total Change in Book/ Adjusted Carrying Value (11 + 12 - 13)	Total Foreign Exchange Change in Book /Adjusted Carrying Value	Book/ Adjusted Carrying Value at Disposal Date	Foreign Exchange Gain (Loss) on Disposal	Realized Gain (Loss) on Disposal	Total Gain (Loss) on Disposal	Bond Interest/ Stock Dividends Received During Year	Stated Con- tractual Maturity Date	NAIC Desig- nation or Market In- dicator (a)
31678A-10-3	Fifth Street Finance Corp		02/29/2012	UBS Securities Inc	9,800,000	97,377		112,864	93,786	19,078	0	0	19,078	0	112,864	0	(15,487)	(15,487)	1,878		
319383-10-5	First Busey Corp		01/26/2012	UBS Securities Inc	5,200,000	26,448		19,463	26,000	(6,537)	0	0	(6,537)	0	19,463	0	6,985	6,985	208		
32054K-10-3	First Industrial Realty Trust		02/29/2012	UBS Securities Inc	7,300,000	86,893		66,176	74,679	(8,503)	0	0	(8,503)	0	66,176	0	20,717	20,717	0		
33582V-10-8	First Niagara Financial Grp		02/29/2012	UBS Securities Inc	12,700,000	121,982		140,335	109,601	30,734	0	0	30,734	0	140,335	0	(18,352)	(18,352)	792		
346375-10-8	Formfactor Inc		02/29/2012	UBS Securities Inc	27,100,000	140,254		238,958	137,126	101,832	0	0	101,832	0	238,958	0	(98,703)	(98,703)	0		
361652-20-9	GFI Group Inc		02/29/2012	UBS Securities Inc	12,500,000	48,409		57,784	51,500	6,284	0	0	6,284	0	57,784	0	(9,375)	(9,375)	0		
370023-10-3	General Growth Properties		01/13/2012	Spin Off	0.000	1,913		1,913	2,102	(188)	0	0	(188)	0	1,913	0	0	0	0		
370373-10-2	General Moly Inc		01/26/2012	UBS Securities Inc	6,800,000	24,876		17,714	21,012	(3,298)	0	0	(3,298)	0	17,714	0	7,162	7,162	0		
37250W-10-8	GeoEye Inc		02/29/2012	UBS Securities Inc	1,800,000	36,718		32,418	39,996	(7,578)	0	0	(7,578)	0	32,418	0	4,300	4,300	0		
382550-10-1	Goodyear Tire & Rubber Co		02/29/2012	UBS Securities Inc	1,600,000	20,651		21,700	22,672	(972)	0	0	(972)	0	21,700	0	(1,049)	(1,049)	0		
384313-10-2	Graftech International Ltd		02/29/2012	UBS Securities Inc	9,000,000	126,666		103,635	122,850	(19,215)	0	0	(19,215)	0	103,635	0	23,031	23,031	0		
411310-10-5	Hansen Natural Corporation		01/09/2012	Tax Free Exchange	1,300,000	46,731		46,731	119,782	(73,051)	0	0	(73,051)	0	46,731	0	0	0	0		
41754V-10-3	Harvest Natural Resources Inc		02/29/2012	UBS Securities Inc	4,300,000	28,916		18,490	31,734	(13,244)	0	0	(13,244)	0	18,490	0	10,426	10,426	0		
422245-10-0	Healthways Inc		02/29/2012	UBS Securities Inc	5,600,000	44,640		66,548	38,416	28,132	0	0	28,132	0	66,548	0	(21,909)	(21,909)	0		
42224N-10-1	Healthspring Inc		01/31/2012	Corporate Action	5,700,000	313,500		61,902	310,878	(248,976)	0	0	(248,976)	0	61,902	0	251,598	251,598	0		
427096-50-8	Hercules Technology Growth		02/29/2012	UBS Securities Inc	2,300,000	23,834		18,964	21,712	(2,749)	0	0	(2,749)	0	18,964	0	4,871	4,871	0		
431284-10-8	Highwoods Properties Inc.		02/29/2012	UBS Securities Inc	4,000,000	128,312		85,680	118,680	(33,000)	0	0	(33,000)	0	85,680	0	42,632	42,632	1,700		
437306-10-3	Home Properties, Inc.		02/29/2012	UBS Securities Inc	3,700,000	215,819		120,566	213,009	(92,443)	0	0	(92,443)	0	120,566	0	95,253	95,253	792		
443683-10-7	Hudson City Bancorp Inc		02/29/2012	UBS Securities Inc	33,100,000	229,467		268,421	206,875	61,546	0	0	61,546	0	268,421	0	(38,954)	(38,954)	1,504		
444097-10-9	Hudson Pacific Properties		02/29/2012	UBS Securities Inc	7,300,000	109,526		89,199	103,368	(14,169)	0	0	(14,169)	0	89,199	0	20,327	20,327	0		
448954-10-7	Hyperdynamics Corporation		02/29/2012	UBS Securities Inc	7,200,000	9,911		25,080	0	0	0	0	0	0	25,080	0	(15,169)	(15,169)	0		
45031U-10-1	Istar Financial Inc		02/29/2012	UBS Securities Inc	9,800,000	69,596		60,410	51,842	8,568	0	0	8,568	0	60,410	0	9,186	9,186	0		
45245A-10-7	Imation Corp		02/29/2012	UBS Securities Inc	13,200,000	80,049		89,338	75,636	13,702	0	0	13,702	0	89,338	0	(9,289)	(9,289)	0		
45719T-10-3	Inhibitex Inc		02/14/2012	Corporate Action	6,500,000	169,000		90,485	71,110	19,375	0	0	19,375	0	90,485	0	78,515	78,515	0		
45865V-10-0	IntercontinentalExchange Inc		02/29/2012	UBS Securities Inc	200,000	27,774		16,488	24,110	(7,622)	0	0	(7,622)	0	16,488	0	11,286	11,286	0		
46146P-10-2	Investors Bancorp Inc		01/26/2012	UBS Securities Inc	7,800,000	113,832		71,760	105,144	(33,384)	0	0	(33,384)	0	71,760	0	42,072	42,072	0		
472147-10-7	Jazz Pharmaceuticals		01/18/2012	Tax Free Exchange	900,000	32,533		32,533	34,767	(2,234)	0	0	(2,234)	0	32,533	0	0	0	0		
482686-10-2	K-Swiss Inc		01/26/2012	UBS Securities Inc	4,400,000	14,312		37,400	12,848	24,552	0	0	24,552	0	37,400	0	(23,088)	(23,088)	0		
492914-10-6	Key Energy Services Inc.		02/29/2012	UBS Securities Inc	4,200,000	66,097		24,297	64,974	(40,677)	0	0	(40,677)	0	24,297	0	41,800	41,800	0		
494580-10-3	Kindred Healthcare Inc		02/29/2012	UBS Securities Inc	3,900,000	40,344		54,762	45,903	8,859	0	0	8,859	0	54,762	0	(14,418)	(14,418)	0		
530555-10-1	Liberty Global Inc Cl A		02/29/2012	UBS Securities Inc	500,000	24,951		7,960	20,515	(12,555)	0	0	(12,555)	0	7,960	0	16,991	16,991	0		
532457-10-8	Eli Lilly and Co		02/29/2012	UBS Securities Inc	3,300,000	129,820		112,013	137,148	(25,135)	0	0	(25,135)	0	112,013	0	17,808	17,808	1,617		
533535-10-0	Lincoln Educational Services		02/29/2012	UBS Securities Inc	4,900,000	42,135		78,719	38,710	40,009	0	0	40,009	0	78,719	0	(36,584)	(36,584)	0		
56585A-10-2	Marathon Petroleum Corp		02/29/2012	UBS Securities Inc	6,800,000	267,124		184,008	226,372	(42,364)	0	0	(42,364)	0	184,008	0	83,116	83,116	675		
57776J-10-0	Maxlinear Inc		02/29/2012	UBS Securities Inc	9,400,000	55,168		44,650	44,650	0	0	0	0	0	44,650	0	10,518	10,518	0		
579793-10-0	McCormick & Schmick's Seafood		01/04/2012	Corporate Action	5,100,000	44,625		43,646	44,574	(928)	0	0	(928)	0	43,646	0	979	979	0		
583928-10-6	Medallion Financial Corp		02/29/2012	UBS Securities Inc	5,200,000	57,178		43,664	59,176	(15,512)	0	0	(15,512)	0	43,664	0	13,514	13,514	0		
584690-30-9	Medicis Pharmaceutical		02/29/2012	UBS Securities Inc	700,000	24,705		11,218	23,275	(12,058)	0	0	(12,058)	0	11,218	0	13,487	13,487	56		
589400-10-0	Mercury General Corp		02/29/2012	UBS Securities Inc	1,600,000	68,739		63,676	72,992	(9,316)	0	0	(9,316)	0	63,676	0	5,063	5,063	0		
591018-80-9	Metabolix Inc		02/29/2012	UBS Securities Inc	7,800,000	22,043		35,490	35,490	0	0	0	0	0	35,490	0	(13,447)	(13,447)	0		
59509C-10-5	Micromet Inc		03/06/2012	Corporate Action	5,700,000	62,700		48,072	20,851	(3,401)	0	0	(3,401)	0	48,072	0	14,628	14,628	0		
59522J-10-3	Mid-America Apartment Comm		01/26/2012	UBS Securities Inc	900,000	57,183		43,729	56,295	(12,566)	0	0	(12,566)	0	43,729	0	13,454	13,454	594		
600544-10-0	Herman Miller Inc		01/26/2012	UBS Securities Inc	1,300,000	27,457		15,348	23,985	(8,637)	0	0	(8,637)	0	15,348	0	12,108	12,108	29		
60786L-10-7	ModusLink Global Solutions Inc		01/26/2012	UBS Securities Inc	5,600,000	31,441		25,322	30,240	(4,918)	0	0	(4,918)	0	25,322	0	6,119	6,11			

STATEMENT AS OF MARCH 31, 2012 OF THE Community Insurance Company

SCHEDULE D - PART 4

Show All Long-Term Bonds and Stock Sold, Redeemed or Otherwise Disposed of During the Current Quarter

1	2	3	4	5	6	7	8	9	10	Change In Book/Adjusted Carrying Value					16	17	18	19	20	21	22	
										11	12	13	14	15								
CUSIP Ident-ification	Description	For-ign	Disposal Date	Name of Purchaser	Number of Shares of Stock	Consid-eration	Par Value	Actual Cost	Prior Year Book/ Adjusted Carrying Value	Unrealized Valuation Increase/(Decrease)	Current Year's (Amor-tization)/ Accretion	Current Year's Other Than Temporary Impairment Recogn-ized	Total Change in Book/ Adjusted Carrying Value (11 + 12 - 13)	Total Foreign Exchange Change in Book /Adjusted Carrying Value	Book/ Adjusted Carrying Value at Disposal Date	Foreign Exchange Gain (Loss) on Disposal	Realized Gain (Loss) on Disposal	Total Gain (Loss) on Disposal	Bond Interest/ Stock Dividends Received During Year	Stated Con-tractual Maturity Date	NAIC Desig-nation or Market In-dicator (a)	
70509V-10-0	Pebblebrook Hotel Trust		02/29/2012	UBS Securities Inc	2,700,000	58,185		49,764	51,786	(2,022)	.0	.0	(2,022)	.0	49,764	.0	8,421	8,421	324		L	
707882-10-6	Penn Va Corp		02/29/2012	UBS Securities Inc	6,600,000	32,300		35,306	34,914	392	.0	.0	392	.0	35,306	.0	(3,006)	(3,006)	371		L	
71715N-10-6	Pharmasset Inc		01/12/2012	Corporate Action	900,000	123,300		115,155	115,380	(225)	.0	.0	(225)	.0	115,155	.0	8,145	8,145	.0		L	
72147K-10-8	Pilgrim's Pride Corporation		01/12/2012	Spin Off	.0000	3,459		3,459	3,879	(419)	.0	.0	(419)	.0	3,459	.0	.0	.0	.0		L	
72147K-99-1	Pilgrim's Pride Corporation Rights		03/12/2012	Corporate Action	20,900,000	.0		3,459	.0	.0	.0	.0	.0	.0	3,459	.0	(3,459)	(3,459)	.0		L	
733174-10-6	Popular Inc		02/29/2012	UBS Securities Inc	13,000,000	24,776		28,817	18,070	10,747	.0	.0	10,747	.0	28,817	.0	(4,041)	(4,041)	.0		L	
737630-10-3	Pottlatch Corp		02/29/2012	UBS Securities Inc	800,000	24,718		18,552	24,888	(6,336)	.0	.0	(6,336)	.0	18,552	.0	6,166	6,166	.0		L	
74835Y-10-1	Questcor Pharmaceuticals		02/29/2012	UBS Securities Inc	700,000	27,422		30,422	29,106	1,316	.0	.0	1,316	.0	30,422	.0	(3,000)	(3,000)	.0		L	
756109-10-4	Realty Income Corp		02/29/2012	UBS Securities Inc	5,100,000	186,756		115,566	178,296	(62,730)	.0	.0	(62,730)	.0	115,566	.0	71,190	71,190	1,237		L	
758750-10-3	Regal Beloit		01/26/2012	UBS Securities Inc	1,200,000	67,540		37,275	61,164	(23,889)	.0	.0	(23,889)	.0	37,275	.0	30,264	30,264	216		L	
772739-20-7	Rock - Tenn Company		02/29/2012	UBS Securities Inc	300,000	21,095		7,829	17,310	(9,481)	.0	.0	(9,481)	.0	7,829	.0	13,265	13,265	60		L	
777780-10-7	Rosetta Stone Inc		01/26/2012	UBS Securities Inc	4,800,000	35,146		36,624	36,624	.0	.0	.0	.0	.0	36,624	.0	(1,478)	(1,478)	.0		L	
779287-10-1	Rouse Properties Inc		02/29/2012	Various	184,000	2,694		1,913	.0	.0	.0	.0	.0	.0	1,913	.0	780	780	.0		L	
779287-11-9	Rouse Properties Inc		03/29/2012	Corporate Action	183,000	.0		.0	.0	.0	.0	.0	.0	.0	.0	.0	.0	.0	.0	.0		L
78503N-10-7	SIWS Group Inc		02/29/2012	UBS Securities Inc	12,700,000	81,364		72,916	87,249	(14,333)	.0	.0	(14,333)	.0	72,916	.0	8,448	8,448	.0		L	
80007P-30-7	Sandridge Energy Inc		02/29/2012	UBS Securities Inc	7,200,000	61,235		35,778	58,752	(22,974)	.0	.0	(22,974)	.0	35,778	.0	25,457	25,457	.0		L	
807863-10-5	School Specialty Inc		01/26/2012	UBS Securities Inc	8,900,000	27,759		80,015	22,250	57,765	.0	.0	57,765	.0	80,015	.0	(52,255)	(52,255)	.0		L	
81721M-10-9	Senior Housing Prop Trust		02/29/2012	UBS Securities Inc	5,300,000	113,841		74,306	118,932	(44,626)	.0	.0	(44,626)	.0	74,306	.0	39,535	39,535	2,014		L	
82669G-10-4	Signature Bank		01/26/2012	UBS Securities Inc	700,000	40,735		21,799	41,993	(20,194)	.0	.0	(20,194)	.0	21,799	.0	18,937	18,937	.0		L	
82706L-10-8	Silicon Graphics International		02/29/2012	UBS Securities Inc	9,300,000	113,075		81,272	106,578	(25,306)	.0	.0	(25,306)	.0	81,272	.0	31,803	31,803	.0		L	
830830-10-5	Skyline Corp		01/26/2012	UBS Securities Inc	6,600,000	45,659		45,870	28,710	17,160	.0	.0	17,160	.0	45,870	.0	(211)	(211)	.0		L	
84265V-10-5	Southern Copper Corp		03/05/2012	Corporate Action	1,000	24		14	23	(8)	.0	.0	(8)	.0	14	.0	10	10	.0		L	
844767-10-3	Southwest Bancorp Inc/Stillwat		01/26/2012	UBS Securities Inc	4,800,000	37,898		23,123	28,608	(5,485)	.0	.0	(5,485)	.0	23,123	.0	14,775	14,775	.0		L	
852857-20-0	Stamps.com Inc		01/26/2012	UBS Securities Inc	1,100,000	34,520		14,526	28,743	(14,217)	.0	.0	(14,217)	.0	14,526	.0	19,994	19,994	.0		L	
85916J-10-2	Stereotaxis Inc		01/26/2012	UBS Securities Inc	6,200,000	4,883		5,109	5,109	.0	.0	.0	.0	.0	5,109	.0	(226)	(226)	.0		L	
859241-10-1	Sterling Construction Co		02/29/2012	UBS Securities Inc	1,100,000	11,399		12,799	11,847	952	.0	.0	952	.0	12,799	.0	(1,399)	(1,399)	.0		L	
863236-10-5	Strayer Education		02/29/2012	UBS Securities Inc	1,100,000	115,907		134,607	106,909	27,698	.0	.0	27,698	.0	134,607	.0	(18,700)	(18,700)	800		L	
86677E-10-0	Sun healthcare Group		02/29/2012	UBS Securities Inc	14,700,000	64,933		40,885	57,036	(16,151)	.0	.0	(16,151)	.0	40,885	.0	24,047	24,047	.0		L	
867892-10-1	Sunstone Hotel Investors Inc		02/29/2012	UBS Securities Inc	4,700,000	42,293		29,010	38,305	(9,295)	.0	.0	(9,295)	.0	29,010	.0	13,283	13,283	.0		L	
868157-10-8	Superior Energy Services Inc		02/16/2012	Direct	1,000	14		8	14	(6)	.0	.0	(6)	.0	8	.0	6	6	.0		L	
869099-10-1	Susquehanna Bancshares Inc		02/29/2012	Various	14,001,000	130,125		82,464	117,325	(34,862)	.0	.0	(34,862)	.0	82,464	.0	47,661	47,661	420		L	
87161C-10-5	Synovus Financial Corp		01/26/2012	UBS Securities Inc	29,200,000	49,975		31,244	41,172	(9,928)	.0	.0	(9,928)	.0	31,244	.0	18,731	18,731	292		L	
872443-40-3	THQ Inc		01/26/2012	UBS Securities Inc	6,500,000	4,591		4,940	4,940	.0	.0	.0	.0	.0	4,940	.0	(349)	(349)	.0		L	
874054-10-9	Take - Two Interactive Softwre		02/29/2012	UBS Securities Inc	6,800,000	104,223		64,362	92,140	(27,778)	.0	.0	(27,778)	.0	64,362	.0	39,861	39,861	.0		L	
87612E-10-6	Target Corporation		02/29/2012	UBS Securities Inc	1,500,000	77,931		51,795	76,830	(25,035)	.0	.0	(25,035)	.0	51,795	.0	26,136	26,136	120		L	
879101-10-3	Tekelec		01/30/2012	Corporate Action	8,800,000	96,800		86,314	96,184	(9,870)	.0	.0	(9,870)	.0	86,314	.0	10,486	10,486	.0		L	
879664-10-0	Tellabs Inc		02/29/2012	UBS Securities Inc	17,500,000	71,170		77,523	70,700	6,823	.0	.0	6,823	.0	77,523	.0	(6,353)	(6,353)	240		L	
88146M-10-1	Terreno Realty Corp		01/26/2012	UBS Securities Inc	2,400,000	34,019		29,512	36,336	(6,824)	.0	.0	(6,824)	.0	29,512	.0	4,507	4,507	240		L	
88830M-10-2	Titan International Inc.		01/26/2012	UBS Securities Inc	900,000	21,877		6,951	17,514	(10,563)	.0	.0	(10,563)	.0	6,951	.0	14,925	14,925	5		L	
891027-10-4	Torchmark Corp		02/29/2012	UBS Securities Inc	3,150,000	147,653		92,295	136,679	(44,384)	.0	.0	(44,384)	.0	92,295	.0	55,358	55,358	378		L	
891709-10-7	Tower Group Inc		02/17/2012	Various	3,896,000	115,716		98,014	111,192	(13,178)	.0	.0	(13,178)	.0	98,014	.0	17,702	17,702	363		L	
891709-10-7	Tower Group Inc		02/17/2012	Tax Free Exchange	5,704,000	154,326		154,326	162,792	(8,466)	.0	.0	(8,466)	.0	154,326	.0	.0	.0	1,597		L	
895848-10-9	Triangle Capital Corp		02/29/2012	UBS Securities Inc	7,100,000	137,861		112,577	135,752	(23,175)	.0	.0	(23,175)	.0	112,577	.0	25,284	25,284	.0		L	
90333E-10-8	Usec Inc		02/29/2012	UBS Securities Inc	24,800,000	33,732		51,715	28,272	23,443	.0	.0	23,443	.0	51,715	.0	(17,983)	(17,983)	.0		L	
90478E-10-3	Unilife Corp		02/29/2012	UBS Securities Inc	20,300,000	79,491		95,828	63,336	32,492	.0	.0	32,492	.0	95,828	.0	16,337	16,337	.0		L	
90653P-10-5	Union Drilling Inc		01/26/2012	UBS Securities Inc	3,500,000																	

STATEMENT AS OF MARCH 31, 2012 OF THE Community Insurance Company

SCHEDULE D - PART 4

Show All Long-Term Bonds and Stock Sold, Redeemed or Otherwise Disposed of During the Current Quarter

1	2	3	4	5	6	7	8	9	10	Change In Book/Adjusted Carrying Value					16	17	18	19	20	21	22	
										11	12	13	14	15								
CUSIP Ident-ification	Description	For-eign	Disposal Date	Name of Purchaser	Number of Shares of Stock	Consid-eration	Par Value	Actual Cost	Prior Year Book/ Adjusted Carrying Value	Unrealized Valuation Increase/(Decrease)	Current Year's (Amor-tization)/ Accretion	Current Year's Other Than Temporary Impairment Recogn-ized	Total Change in Book/ Adjusted Carrying Value (11 + 12 - 13)	Total Foreign Exchange Change in Book /Adjusted Carrying Value	Book/ Adjusted Carrying Value at Disposal Date	Foreign Exchange Gain (Loss) on Disposal	Realized Gain (Loss) on Disposal	Total Gain (Loss) on Disposal	Bond Interest/ Stock Dividends Received During Year	Stated Con-tractual Maturity Date	NAIC Design-ation or Market In-dicator (a)	
978097-10-3	Wolverine World		01/26/2012	UBS Securities Inc	2,300,000	87,249		51,036	81,972	(30,936)	0	0	(30,936)	0	51,036	0	36,212	36,212	276		L	
981419-10-4	World Acceptance Corp		01/26/2012	UBS Securities Inc	1,100,000	70,638		37,812	80,850	(43,038)	0	0	(43,038)	0	37,812	0	32,826	32,826	0		L	
981560-10-8	WWE		02/29/2012	UBS Securities Inc	15,300,000	144,116		169,717	142,596	27,121	0	0	27,121	0	169,717	0	(25,601)	(25,601)	0		L	
98212B-10-3	WPX Energy Inc		01/26/2012	Various	1,401,000	21,896		11,104	0	0	0	0	0	0	11,104	0	10,792	10,792	0		L	
98411C-10-0	XENOPORT INC		02/29/2012	UBS Securities Inc	13,300,000	53,572		82,424	50,673	31,751	0	0	31,751	0	82,424	0	(28,852)	(28,852)	0		L	
98119T-10-4	Golden Star Resources Ltd	I	02/29/2012	UBS Securities Inc	30,000,000	59,003		66,915	49,500	17,415	0	0	17,415	0	66,915	0	(7,912)	(7,912)	0		L	
97009M-10-3	Jaguar Mining Inc	A	02/29/2012	UBS Securities Inc	8,600,000	53,433		61,276	54,868	6,408	0	0	6,408	0	61,276	0	(7,842)	(7,842)	0		L	
984903-10-5	Thomson Reuters Corp	A	02/29/2012	UBS Securities Inc	13,000,000	371,041		475,280	346,710	128,570	0	0	128,570	0	475,280	0	(104,239)	(104,239)	2,208		L	
12640Y-20-5	CSR Plc- ADR	F	02/29/2012	UBS Securities Inc	159,000	2,557		2,288	1,817	471	0	0	471	0	2,288	0	269	269	0		L	
90585R-10-6	Assured Guaranty Ltd	F	01/26/2012	UBS Securities Inc	4,200,000	64,180		52,368	55,188	(2,820)	0	0	(2,820)	0	52,368	0	11,812	11,812	0		U	
G3682E-12-7	Frontline Ltd	F	02/29/2012	UBS Securities Inc	4,500,000	24,251		28,930	19,305	9,625	0	0	9,625	0	28,930	0	(4,679)	(4,679)	0		U	
L3466T-10-4	Flagstone Reinsurance Holdings	F	02/29/2012	UBS Securities Inc	4,000,000	31,827		34,291	33,160	1,131	0	0	1,131	0	34,291	0	(2,465)	(2,465)	0		U	
P94398-10-7	Ultrapetrol (Bahamas) LTD	F	02/29/2012	UBS Securities Inc	4,800,000	13,594		15,312	14,304	1,008	0	0	1,008	0	15,312	0	(1,718)	(1,718)	0		L	
Y0553W-10-3	Baltic Trading LTD	F	02/29/2012	UBS Securities Inc	11,400,000	49,486		68,432	54,150	14,282	0	0	14,282	0	68,432	0	(18,946)	(18,946)	780		U	
Y2065G-10-5	DHT Holdings Inc	F	03/29/2012	Spin Off	0.000	0		0	0	0	0	0	0	0	0	0	0	0	0	0		L
Y8565N-10-2	Teekay Tankers Ltd-Class A	F	01/26/2012	UBS Securities Inc	21,700,000	101,389		76,384	76,384	0	0	0	0	0	76,384	0	25,005	25,005	0		U	
9099999. Subtotal - Common Stocks - Industrial and Miscellaneous (Unaffiliated)						12,492,340	XXX	10,735,179	11,922,583	(1,295,617)	0	0	(1,295,617)	0	10,735,179	0	1,757,160	1,757,160	34,684	XXX	XXX	
9799997. Total - Common Stocks - Part 4						12,492,340	XXX	10,735,179	11,922,583	(1,295,617)	0	0	(1,295,617)	0	10,735,179	0	1,757,160	1,757,160	34,684	XXX	XXX	
9799998. Total - Common Stocks - Part 5						XXX	XXX	XXX	XXX	XXX	XXX	XXX	XXX	XXX	XXX	XXX	XXX	XXX	XXX	XXX	XXX	XXX
9799999. Total - Common Stocks						12,492,340	XXX	10,735,179	11,922,583	(1,295,617)	0	0	(1,295,617)	0	10,735,179	0	1,757,160	1,757,160	34,684	XXX	XXX	
9899999. Total - Preferred and Common Stocks						12,492,340	XXX	10,735,179	11,922,583	(1,295,617)	0	0	(1,295,617)	0	10,735,179	0	1,757,160	1,757,160	34,684	XXX	XXX	
9999999 - Totals						428,252,059	XXX	415,526,222	323,006,087	1,206,775	(1,061,988)	0	144,787	0	414,654,644	0	13,597,384	13,597,384	6,233,046	XXX	XXX	

(a) For all common stock bearing the NAIC market indicator "U" provide: the number of such issues.....5

Schedule DB - Part A - Section 1 - Options, Caps, Floors, Collars, Swaps and Forwards Open
N O N E

Schedule DB - Part B - Section 1 - Futures Contracts Open
N O N E

Schedule DB - Part B - Section 1B - Brokers with whom cash deposits have been made
N O N E

Schedule DB - Part D - Counterparty Exposure for Derivative Instruments Open
N O N E

STATEMENT AS OF MARCH 31, 2012 OF THE Community Insurance Company

SCHEDULE DL - PART 1
SECURITIES LENDING COLLATERAL ASSETS

Reinvested Collateral Assets Owned Current Statement Date

1	2	3	4	5	6	7
CUSIP Identification	Description	Code	NAIC Designation/ Market Indicator	Fair Value	Book/Adjusted Carrying Value	Maturity Date
0599999. Total - U.S. Government Bonds				0	0	XXX
1099999. Total - All Other Government Bonds				0	0	XXX
1799999. Total - U.S. States, Territories and Possessions Bonds				0	0	XXX
2499999. Total - U.S. Political Subdivisions Bonds				0	0	XXX
313378-4J-7	FEDERAL HOME LOAN BANK		1	1,996,670	1,998,482	02/14/2014
2599999. Subtotal - Bonds - U.S. Special Revenues - Issuer Obligations				1,996,670	1,998,482	XXX
3199999. Total - U.S. Special Revenues Bonds				1,996,670	1,998,482	XXX
026660-H4-8	AMERICAN HONDA FINANCE		1	1,400,001	1,400,000	04/13/2012
026660-J8-7	AMERICAN HONDA FINANCE		1	1,802,380	1,800,000	09/26/2012
026660-J9-5	AMERICAN HONDA FINANCE		1	400,429	400,000	11/20/2012
026660-K2-8	AMERICAN HONDA FINANCE		1	600,713	600,000	12/07/2012
05252A-BG-5	AUSTRALIA AND NEW ZEALAND BANKING GROUP LTD		1	400,374	400,003	07/07/2012
05253M-AT-1	AUSTRALIA AND NEW ZEALAND BANKING GROUP LTD		1	1,300,156	1,299,897	08/17/2012
0554W2-EG-8	BHP BILLITON PLC		1	799,679	799,800	05/16/2012
06366U-K9-8	BANK OF MONTREAL-CHICAGO		1	1,100,611	1,099,812	10/25/2012
06417D-T5-4	BANK OF NOVA SCOTIA HOUS		1	700,623	700,288	10/26/2012
06417D-UP-8	BANK OF NOVA SCOTIA NY		1	600,447	600,177	06/11/2012
06417D-KY-6	BANK OF NOVA SCOTIA HOUS		1	1,900,705	1,901,050	07/27/2012
06417E-YC-1	BANK OF NOVA SCOTIA HOUS		1	698,009	700,000	07/30/2013
06538E-DU-8	BANK OF TOKYO-MITSUBISHI UFJ NY		1	1,600,150	1,600,000	04/12/2012
06538E-EB-9	BANK OF TOKYO-MITSUBISHI UFJ NY		1	1,500,923	1,500,000	07/09/2012
06538E-HK-6	BANK OF TOKYO-MITSUBISHI UFJ NY		1	999,913	1,000,000	11/02/2012
084670-AY-4	BERKSHIRE HATHAWAY INC		1	100,498	100,306	02/11/2013
084670-AY-4	BERKSHIRE HATHAWAY INC		1	401,992	401,305	02/11/2013
13606X-2E-7	CANADIAN IMPERIAL BANK OF COMMERCE NY BRANCH		1	901,161	899,780	11/05/2012
14912L-4R-9	CATERPILLAR FIN SERV CRP		1	1,103,135	1,100,907	02/22/2013
14912L-4Z-1	CATERPILLAR FIN SERV CRP		1	1,608,077	1,600,000	12/11/2013
191216-AQ-3	COCA COLA COMPANY		1	550,315	550,070	05/15/2012
191216-AQ-3	COCA COLA COMPANY		1	800,458	800,000	05/15/2012
2027A0-EN-5	COMMONWEALTH BANK OF AUSTRALIA		1	1,103,930	1,099,498	03/19/2013
2027A0-FJ-3	COMMONWEALTH BANK OF AUSTRALIA		1	399,806	400,157	06/29/2012
24422E-RD-3	JOHN DEERE CAPITAL CORP		1	400,154	400,105	07/15/2013
24422E-RJ-0	JOHN DEERE CAPITAL CORP		1	905,636	900,000	10/04/2013
25600T-3A-3	DNB BANK ASA NY		1	1,899,973	1,900,000	04/17/2012
36962G-4K-7	GENERAL ELECTRIC CAPITAL CORP		1	2,013,910	2,008,770	01/15/2013
36962G-24-9	GENERAL ELECTRIC CAPITAL CORP		1	300,431	299,876	11/01/2012
36962G-24-9	GENERAL ELECTRIC CAPITAL CORP		1	100,144	100,003	11/01/2012
36962G-24-9	GENERAL ELECTRIC CAPITAL CORP		1	701,006	699,925	11/01/2012
428236-BA-0	HEWLETT-PACKARD CO		1	999,470	1,000,000	09/13/2012
428236-BG-7	HEWLETT-PACKARD CO		1	199,548	200,332	05/24/2013
44328M-AF-1	HSBC BANK PLC		1	1,210,425	1,210,000	08/03/2012
459200-GV-7	IBM CORP		1	1,501,013	1,500,000	06/15/2012
46623E-JA-8	JPMORGAN CHASE & CO		1	603,676	600,568	02/26/2013
46623E-JA-8	JPMORGAN CHASE & CO		1	1,207,352	1,203,736	02/26/2013
46623E-JC-4	JPMORGAN CHASE & CO		1	906,045	898,536	09/30/2013
46623E-JC-4	JPMORGAN CHASE & CO		1	704,702	698,833	09/30/2013
46623E-JC-4	JPMORGAN CHASE & CO		1	402,687	400,776	09/30/2013
46623E-JF-7	JPMORGAN CHASE & CO		1	502,219	501,010	01/24/2014
5705X4-EH-3	MARKET STREET FUNDING CORPORATION		1	299,940	299,920	05/17/2012
59157B-AG-7	METLIFE INSTITUTIONAL FUNDING II		1	1,699,203	1,700,000	12/07/2012
59217E-BY-9	METROPOLITAN LIFE GLOBAL FUNDING I		1	200,628	200,893	09/17/2012
60687G-KT-4	MIZUHO CORPORATE BANK/NY		1	1,300,055	1,300,000	04/04/2012
60687G-LP-1	MIZUHO CORPORATE BANK/NY		1	800,069	800,000	04/10/2012
60687G-NE-4	MIZUHO CORPORATE BANK/NY		1	1,500,183	1,500,000	04/19/2012
63253T-HH-4	NATIONAL AUSTRALIA BANK LTD NEW YORK		1	1,199,981	1,200,000	10/12/2012
63253T-LJ-5	NATIONAL AUSTRALIA BANK LTD		1	1,501,046	1,500,000	01/10/2013
63253T-MG-0	NATIONAL AUSTRALIA BANK LTD NEW YORK		1	1,399,492	1,400,000	08/06/2013
65557V-PH-8	NORDEA BANK FINLAND PLC, NY BRANCH		1	1,100,433	1,100,388	04/05/2013
65557V-U7-4	NORDEA BANK FINLAND PLC, NY BRANCH		1	1,801,926	1,800,000	07/25/2012
690330-D2-1	OVERSEA-CHINESE BANKING CORP		1	1,399,986	1,399,977	04/02/2012
742718-DT-3	PROCTER & GAMBLE CO		1	1,002,243	1,000,000	11/14/2012
74977J-QB-1	RABOBANK NEDERLAND NV NY		1	1,500,146	1,500,000	04/11/2012
74977K-EB-8	RABOBANK USA FINANCE CORP		1	1,599,643	1,599,408	05/08/2012
78008K-HR-0	ROYAL BANK OF CANADA		1	1,301,888	1,300,922	12/12/2012
78008K-X8-1	ROYAL BANK OF CANADA		1	1,001,544	999,575	03/08/2013
78009J-5H-4	ROYAL BANK OF CANADA NY		1	1,627,208	1,627,054	05/16/2012
78009J-6D-2	ROYAL BANK OF CANADA NY		1	1,199,426	1,199,892	06/22/2012
78009J-2A-6	ROYAL BANK OF CANADA NY		1	300,030	300,132	01/28/2013
78011L-BL-9	ROYAL BANK OF SCOTLAND, GREENWICH CT BRANCH		1	1,700,367	1,700,000	05/08/2012
80105N-AE-5	SANOFI-AVENTIS SA		1	802,952	800,000	03/28/2013
80105N-AE-5	SANOFI-AVENTIS SA		1	301,107	300,426	03/28/2013
822582-AP-7	SHELL INTERNATIONAL FINANCE BV		1	1,101,576	1,100,000	06/22/2012
83051A-CS-8	SKANDINAVISKA ENSKILDA BANKEN (SEB) AB NEW YORK BRANCH		1	1,800,432	1,800,000	04/23/2012
83369R-B6-7	SOCIETE GENERALE NY		1	1,099,690	1,100,000	04/30/2012
83369R-F3-0	SOCIETE GENERALE NY		1	1,999,214	2,000,000	05/09/2012
86562E-S8-2	SUMITOMO MITSUI BANKING CORP, NY BRANCH		1	1,600,064	1,600,000	04/04/2012
86562H-UQ-9	SUMITOMO TRUST AND BANKING CO. (NEW YORK)		1	1,500,240	1,500,000	04/17/2012
86562H-UR-7	SUMITOMO TRUST AND BANKING CO. (NEW YORK)		1	900,144	900,012	04/17/2012
86563G-DH-2	SUMITOMO TRUST AND BANKING CO. (NEW YORK)		1	1,599,829	1,599,641	04/17/2012
86563G-EG-3	SUMITOMO TRUST AND BANKING CO. (NEW YORK)		1	299,880	299,850	05/16/2012
86959B-RG-2	SVENSKA HANDELSBANKEN INC NEW YORK BRANCH		1	999,201	1,000,000	03/18/2013
87019R-DQ-6	SWEDBANK (Non-Guarantee Issues)		1	799,867	799,683	04/24/2012
882508-AS-3	TEXAS INSTRUMENTS INC		1	200,699	200,348	05/15/2013
89112X-BQ-7	TORONTO DOMINION BANK NY		1	1,499,954	1,500,000	10/19/2012
89114Q-AF-5	TORONTO-DOMINION BANK		1	1,915,603	1,900,000	11/01/2013
89233P-5H-5	TOYOTA MOTOR CREDIT		1	1,401,953	1,400,000	10/12/2012
89233P-5U-6	TOYOTA MOTOR CREDIT		1	1,602,896	1,600,000	01/14/2013
89233P-5X-0	TOYOTA MOTOR CREDIT		1	1,404,183	1,400,000	04/23/2013
90262C-OP-9	UBS FINANCE (DELAWARE) LLC		1	1,499,843	1,499,514	04/23/2012
90331H-MB-6	US BANK NA		1	1,902,523	1,900,000	10/26/2012
96121T-LA-4	WESTPAC BANKING CORP NY		1	1,501,350	1,500,000	01/04/2013
9612E0-CJ-4	WESTPAC BANKING CORP		1	1,496,865	1,499,183	04/24/2013
000000-Q0-0	PAYABLE/RECEIVABLE		1	61,294	28,337	04/02/2012
3299999. Subtotal - Bonds - Industrial and Miscellaneous (Unaffiliated) - Issuer Obligations				92,059,666	91,930,675	XXX
RP1254-28-9	MERRILL LYNCH, PIERCE, FENNER & SMITH INC REPO		1	6,532,217	6,532,217	04/02/2012
3399999. Subtotal - Bonds - Industrial and Miscellaneous (Unaffiliated) - Residential Mortgage-Backed Securities				6,532,217	6,532,217	XXX
02005J-AB-5	ALLYA2011-3		1	134,325	134,304	01/15/2014
02582J-DS-6	AMXCA2005-7		1	300,058	300,022	03/16/2015
02582J-ET-3	AMXCA2007-5		1	300,004	299,989	12/15/2014
02582J-GB-0	AMXCA2011-2		1	2,500,825	2,500,000	06/15/2016
02586C-AA-9	AMXCA2007-7		1	700,042	699,978	02/17/2015
02586G-AD-4	AEIT2005-2		1	1,958,908	1,959,000	08/15/2013
02586G-AD-4	AEIT2005-2		1	999,953	1,000,116	08/15/2013
042700-AA-2	ARRAN 2012-1		1	1,203,842	1,200,000	07/15/2015
14041N-CF-6	COMET2005-A6		1	99,989	99,970	07/15/2015
14041N-DS-7	COMET2007-A4		1	1,299,967	1,299,855	03/16/2015
161571-AA-2	CHAIT2004-A8		1	1,581,531	1,580,759	09/15/2015

SCHEDULE DL - PART 1
SECURITIES LENDING COLLATERAL ASSETS

Reinvested Collateral Assets Owned Current Statement Date

1	2	3	4	5	6	7
CUSIP Identification	Description	Code	NAIC Designation/ Market Indicator	Fair Value	Book/Adjusted Carrying Value	Maturity Date
161571-AA-2	CHAIT2004-A8		1	1,701,648	1,700,561	09/15/2015
161571-AG-9	CHAIT2005-A2		1	100,003	100,000	12/15/2014
161571-BZ-6	CHAIT2007-A9		1	500,032	499,967	06/16/2014
161571-EZ-3	CHAIT2011-A3		1	1,000,000	1,000,000	12/15/2015
17305E-OM-5	CCCI2005-A3		1	400,000	400,000	04/24/2014
25468K-FL-8	DCMT2005-4		1	600,299	599,544	06/16/2015
254683-AD-7	DCENT2007-A2		1	1,202,964	1,201,719	06/15/2015
254683-AD-7	DCENT2007-A2		1	601,482	600,691	06/15/2015
254683-AD-7	DCENT2007-A2		1	1,704,199	1,702,944	06/15/2015
254684-AE-3	DCMT2006-2		1	900,481	899,659	01/19/2016
34528Q-BA-1	FORDF 2011-1		1	653,717	650,000	02/15/2016
34528Q-BF-0	FORDF2011-2		1	1,505,325	1,500,000	09/15/2015
34528Q-BK-9	FORDF2012-1		1	1,705,857	1,700,000	01/15/2016
380881-BH-4	GCCT2011-2		1	1,900,000	1,900,000	10/15/2015
38406E-AA-7	GRACECHURCH CARD FUNDING PLC		1	799,601	800,000	11/15/2014
38406E-AA-7	GRACECHURCH CARD FUNDING PLC		1	1,099,452	1,101,030	11/15/2014
38406E-AB-5	BCARD2011-5A		1	1,799,906	1,800,000	04/15/2015
55264T-CX-7	MBNA CREDIT CARD MASTER NOTE T		1	399,995	400,007	10/15/2014
55264T-DX-6	MBNAS2006-A5		1	900,000	899,493	10/15/2015
65475N-AC-2	NALT2011-B		1	899,724	900,000	02/17/2014
70659P-AA-9	PENAR 2010-2A		1	1,799,607	1,800,000	12/18/2014
70659P-AB-7	PENAR 2011-1A		1	200,398	200,000	05/18/2015
70659P-AB-7	PENAR 2011-1A		1	300,597	300,345	05/18/2015
70659P-AC-5	PENAR2011-2		1	1,303,349	1,300,000	11/18/2015
81378E-AA-1	SABR2007-BR4		4	319,769	1,099,846	05/25/2037
3599999. Subtotal - Bonds - Industrial and Miscellaneous (Unaffiliated) - Other Loan-Backed and Structured Securities				35,377,848	36,129,797	XXX
3899999. Total - Industrial and Miscellaneous (Unaffiliated) Bonds				133,969,731	134,592,690	XXX
4899999. Total - Hybrid Securities				0	0	XXX
5599999. Total - Parent, Subsidiaries and Affiliates Bonds				0	0	XXX
6199999. Total - Issuer Obligations				94,056,336	93,929,157	XXX
6299999. Total - Residential Mortgage-Backed Securities				6,532,217	6,532,217	XXX
6399999. Total - Commercial Mortgage-Backed Securities				0	0	XXX
6499999. Total - Other Loan-Backed and Structured Securities				35,377,848	36,129,797	XXX
6599999. Total Bonds				135,966,401	136,591,172	XXX
7099999. Total - Preferred Stocks				0	0	XXX
7599999. Total - Common Stocks				0	0	XXX
7699999. Total - Preferred and Common Stocks				0	0	XXX
9999999 - Totals				135,966,401	136,591,172	XXX

General Interrogatories:

1. Total activity for the year to date Fair Value \$(22,506,215) Book/Adjusted Carrying Value \$(22,620,320)
2. Average balance for the year to date Fair Value \$156,366,951 Book/Adjusted Carrying Value \$157,009,928
3. Reinvested securities lending collateral assets book/adjusted carrying valure included in this schedule by NAIC designation:
NAIC 1 \$135,491,326 NAIC 2 \$ NAIC 3 \$ NAIC 4 \$1,099,846 NAIC 5 \$ NAIC 6 \$

SCHEDULE DL - PART 2
SECURITIES LENDING COLLATERAL ASSETS

Reinvested Collateral Assets Owned Current Statement Date						
1	2	3	4	5	6	7
CUSIP Identification	Description	Code	NAIC Designation/ Market Indicator	Fair Value	Book/Adjusted Carrying Value	Maturity Date
0599999. Total - U.S. Government Bonds				0	0	XXX
1099999. Total - All Other Government Bonds				0	0	XXX
1799999. Total - U.S. States, Territories and Possessions Bonds				0	0	XXX
2499999. Total - U.S. Political Subdivisions Bonds				0	0	XXX
3199999. Total - U.S. Special Revenues Bonds				0	0	XXX
3899999. Total - Industrial and Miscellaneous (Unaffiliated) Bonds				0	0	XXX
4899999. Total - Hybrid Securities				0	0	XXX
5599999. Total - Parent, Subsidiaries and Affiliates Bonds				0	0	XXX
6199999. Total - Issuer Obligations				0	0	XXX
6299999. Total - Residential Mortgage-Backed Securities				0	0	XXX
6399999. Total - Commercial Mortgage-Backed Securities				0	0	XXX
6499999. Total - Other Loan-Backed and Structured Securities				0	0	XXX
6599999. Total Bonds				0	0	XXX
7099999. Total - Preferred Stocks				0	0	XXX
7599999. Total - Common Stocks				0	0	XXX
7699999. Total - Preferred and Common Stocks				0	0	XXX
9999999 - Totals				0	0	XXX

General Interrogatories:					
1.	Total activity for the year to date	Fair Value \$	(22,506,215)	Book/Adjusted Carrying Value \$	(22,620,320)
2.	Average balance for the year to date	Fair Value \$	156,366,951	Book/Adjusted Carrying Value \$	157,009,928
3.	Grand Total Schedule DL Part 1 and Part 2	Fair Value \$	135,966,401	Book/Adjusted Carrying Value \$	136,591,172

SCHEDULE E - PART 1 - CASH

[illegible]

SCHEDULE E - PART 2 - CASH EQUIVALENTS

Show Investments Owned End of Current Quarter

[illegible]