AMENDED FILING EXPLANATION



ANNUAL STATEMENT

For the Year Ended December 31, 2002
of the Condition and Affairs of the

CONTINENTAL NATIONAL INDEMNITY COMPANY

NAIC Group Code..... 218, (Current Period) (Prior Period)	218	NAIC Company Code..... 28258	Employer's ID Number..... 31-1191023
Organized under the Laws of Ohio		State of Domicile or Port of Entry Ohio	
Country of Domicile UNITED STATES			
Incorporated..... December 9, 1986		Commenced Business..... December 29, 1986	
Statutory Home Office	10700 MONTGOMERY ROAD SUITE 210 CINCINNATI OH 45242-3296 <i>(Street and Number) (City or Town, State and Zip Code)</i>		
Main Administrative Office	CNA PLAZA CHICAGO IL 60685 <i>(Street and Number) (City or Town, State and Zip Code)</i>	312-822-5000 <i>(Area Code) (Telephone Number)</i>	
Mail Address	CNA PLAZA CHICAGO IL 60685 <i>(Street and Number or P. O. Box) (City or Town, State and Zip Code)</i>		
Primary Location of Books and Records	CNA PLAZA - 9S CHICAGO IL 60685 <i>(Street and Number) (City or Town, State and Zip Code)</i>	312-822-5000 <i>(Area Code) (Telephone Number)</i>	
Internet Website Address	WWW.CNA.COM		
Statement Contact	MARK J. MACAK <i>(Name)</i> MARK.MACAK@CNA.COM <i>(E-Mail Address)</i>	312-822-1538 <i>(Area Code) (Telephone Number) (Extension)</i> 312-817-0040 <i>(Fax Number)</i>	
Policyowner Relations Contact	CONSUMER SERVICES CHICAGO IL 60685 <i>(Street and Number) (City or Town, State and Zip Code)</i>	1-800-262-2255 <i>(Area Code) (Telephone Number) (Extension)</i>	

OFFICERS

CHAIRMAN MICHAEL FITZGERALD
PRESIDENT..... ARTHUR P. COLEMAN
VICE PRESIDENT & TREASURER PAMELA SYLVESTER DEMPSEY
ASSISTANT VICE PRESIDENT & SECRETARY MARY ALICE RIBIKAWSKIS

JEFFERY CHARLES ALTON	ASSISTANT VICE PRESIDENT
STEVEN ANTHONY BETTER #	ASSISTANT VICE PRESIDENT & ASSISTANT TREASURER
LAWRENCE JOHN BOYSEN	SENIOR VICE PRESIDENT
ROBERT JAMES GROB #	ASSISTANT VICE PRESIDENT
RALPH RICHARD MUELLER	SENIOR VICE PRESIDENT
JERRY FRANK SLIWA	ASSISTANT VICE PRESIDENT
JOHN JOSEPH SULLIVAN JR.	GROUP VICE PRESIDENT

DIRECTORS OR TRUSTEES

JOHN ARTHUR BECKMAN	LAWRENCE JOHN BOYSEN	ARTHUR P. COLEMAN	MICHAEL FITZGERALD
ROBERT MAURICE MANN	RALPH RICHARD MUELLER		

State of..... ILLINOIS
County of..... COOK

The officers of this reporting entity being duly sworn, each depose and say that they are the described officers of said reporting entity, and that on the reporting period stated above, all of the herein described assets were the absolute property of the said reporting entity, free and clear from any liens or claims thereon, except as herein stated, and that this statement, together with related exhibits, schedules and explanations therein contained, annexed or referred to, is a full and true statement of all the assets and liabilities and of the condition and affairs of the said reporting entity as of the reporting period stated above, and of its income and deductions therefrom for the period ended, and have been completed in accordance with the NAIC *Annual Statement Instructions and Accounting Practices and Procedures* manual except to the extent that: (1) state law may differ; or, (2) that state rules or regulations require differences in reporting not related to accounting practices and procedures, according to the best of their information, knowledge and belief, respectively.

(Signature)
RALPH RICHARD MUELLER
(Printed Name)
Senior Vice President



(Signature)
LAWRENCE JOHN BOYSEN
(Printed Name)
Senior Vice President



(Signature)
JEFFERY CHARLES ALTON
(Printed Name)
Assistant Vice President

Subscribed and sworn to before me this
.....25th.....day ofFebruary....., 2003

..........

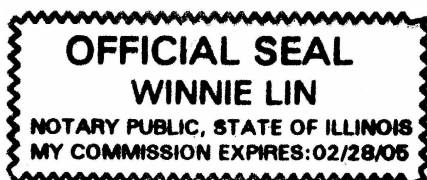

- a. Is this an original filing? Yes [X] No []
- b. If no:
1. State the amendment number
 2. Date filed.....
 3. Number of pages attached.....

SCHEDULE Y – INFORMATION CONCERNING ACTIVITIES OF INSURER MEMBERS OF A HOLDING COMPANY GROUP

PART 1 – ORGANIZATIONAL CHART

(CNA Financial Corp. continued from page 1)

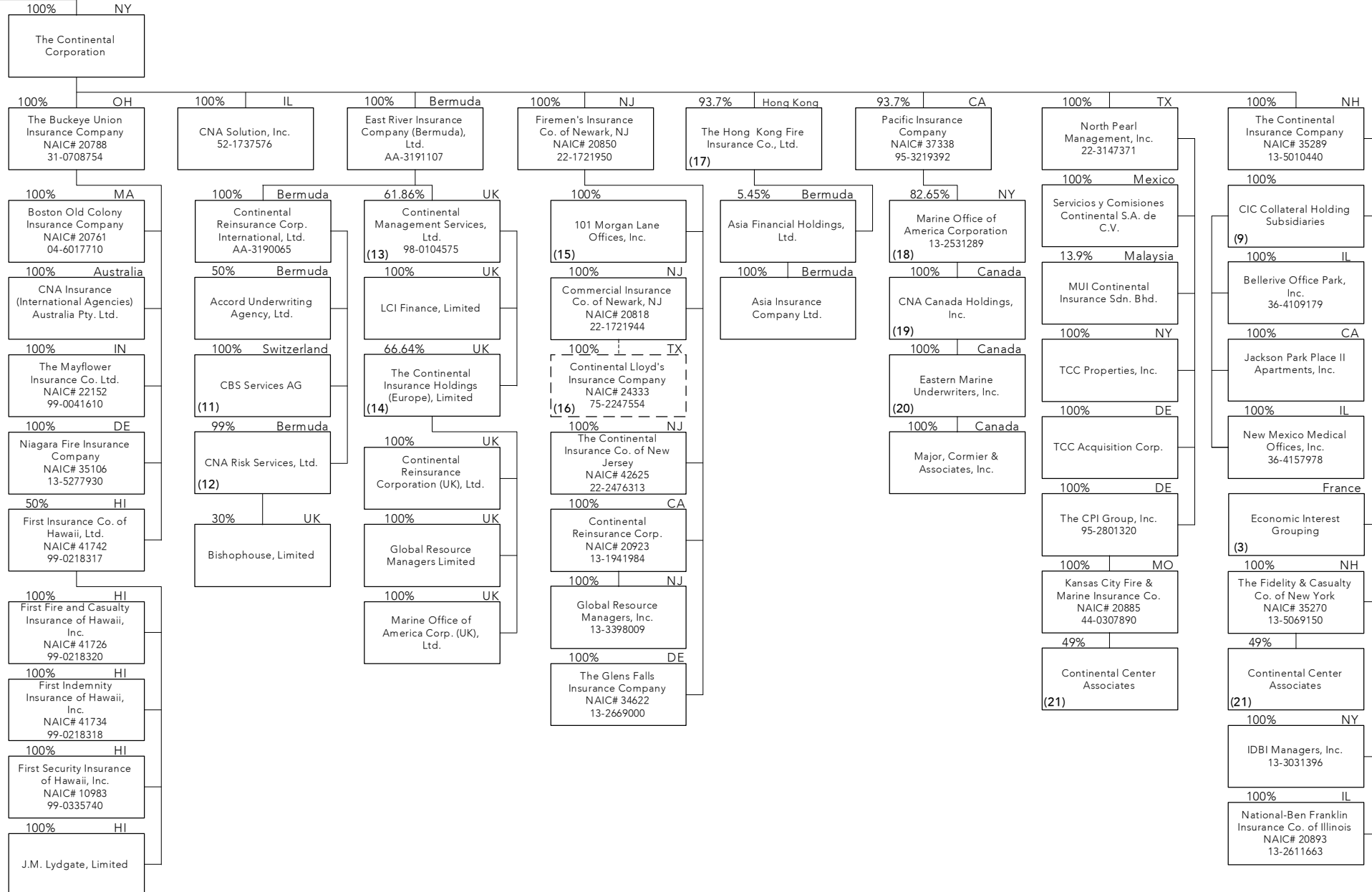

SCHEDULE Y – INFORMATION CONCERNING ACTIVITIES OF INSURER MEMBERS OF A HOLDING COMPANY GROUP

PART 1 – ORGANIZATIONAL CHART

(Continental Casualty Company continued from page 1)

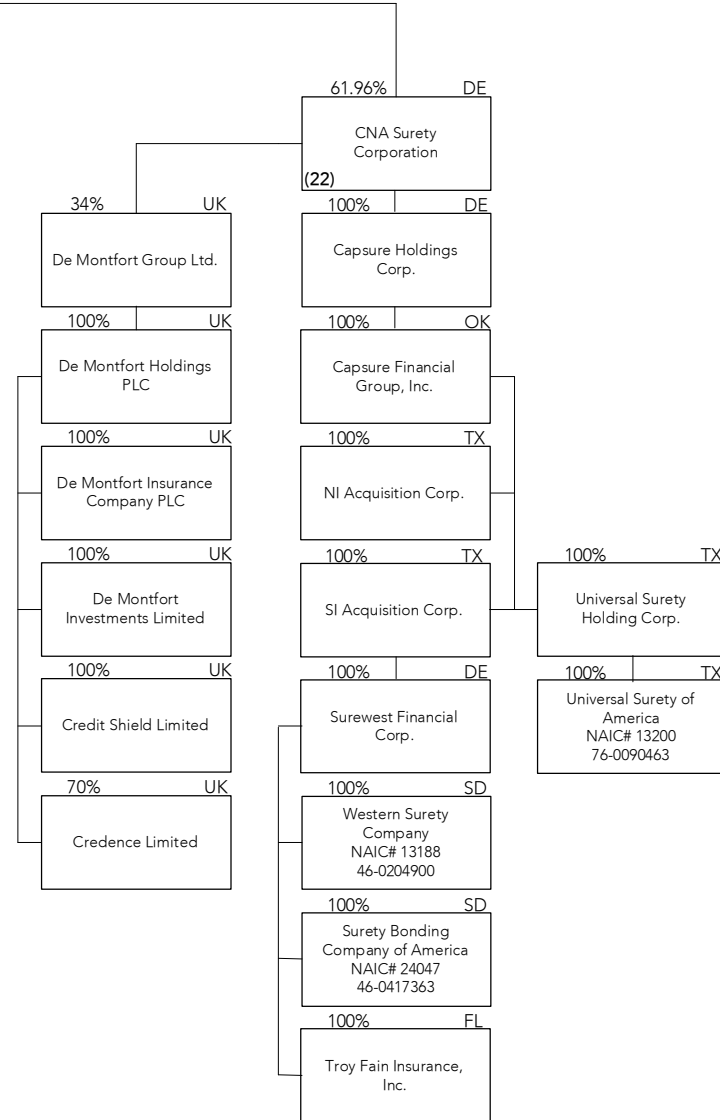

Footnotes

- (1) CNA Europe Holdings Limited share ownership percentages:
 The Buckeye Union Insurance Company - 4.13%
 CNA Financial Corporation - 78.22%
 The Continental Insurance Company ("CIC") - 9.83%
 Firemen's Insurance Company of Newark, New Jersey - 6.40%
 The Glens Falls Insurance Company - 1.41%
CNA Europe Holdings Limited and its subsidiaries are shown only once on this chart, under the CNA Financial Corporation occurrence.
- (2) Formerly Maritime Insurance Company Limited, until 02.01.2002.
- (3) A partnership between the following affiliated companies to provide business related services to its members. Functions essentially as an association for purchasing business related services : CIC, CNA Insurance Company (Europe) Ltd. and CNA Insurance Company Limited.
- (4) Formerly CNA Insurance Company Limited, until 02.01.2002.
- (5) CNA Lakeview Insurance Company is a South Carolina captive, and therefore, has no NAIC No.
- (6) CNA Lloyd's of Texas is owned equally by the underwriters of the company who are officers of Continental Casualty Company.
- (7) Formerly CNA Reinsurance Company, until 01.17.2002.
- (8) Formerly CNA Casualty of Illinois, until 01.17.2002.
- (9) Collateral Holding Subsidiaries and CIC Collateral Holding Subsidiaries are not true companies, but place holders for the subsidiaries listed below them.
- (10) Sold by CNA Re Management Company Limited to Continental Casualty Company ("CCC") on 04.18.2002.
- (11) Owned by Continental Reinsurance Corporation International, Ltd. ("CRCI") as of 09.17.2002 - CNA (Bermuda) Services dissolved.
- (12) CRCI owns 99% of CNA Risk Services, Ltd. The other 1% is owned by The Continental Corporation ("TCC"). *CNA Risk Services, Ltd. is shown only once on this chart under the CRCI occurrence.*
- (13) Continental Management Services, Ltd. ("CMS") ownership percentages:
 East River Insurance Company (Bermuda), Ltd. ("ERIC") - 61.86%
 The Fidelity & Casualty Company of New York - 24.08%
 CIC - 8.27%
 National-Ben Franklin Insurance Company of Illinois - 5.79%
CMS and its subsidiaries are shown only once on this chart under the ERIC occurrence.
- (14) CMS owns 66.64% of The Continental Insurance Holdings (Europe), Limited. The other 33.36% is owned by The Hong Kong Fire Insurance Company, Ltd. ("Hong Kong Fire"). *The Continental Insurance Holdings (Europe), Limited and its subsidiaries are shown only once on this chart under the CMS occurrence.*
- (15) Name changed from Lake Forest Apartments, Inc. on 11.08.2002, and sold from CCC to Firemen's Insurance Company of Newark, New Jersey ("Firemen's") on 10.2002.
- (16) Continental Lloyd's Insurance Company is owned equally by the underwriters of the company who are officers of CIC.
- (17) TCC owns 93.7% of Hong Kong Fire. The other 6.3% is owned by CIC. *Hong Kong Fire is shown only once on this chart under the TCC occurrence.*
- (18) Pacific Insurance Company owns 82.65% of Marine Office of America Corporation ("MOAC"). The other 17.35% is owned by CIC. *MOAC is shown only once on this chart under the Pacific Insurance Company occurrence.*
- (19) Name changed from Marine Office of America Corporation (Canada) on 11.25.2002.
- (20) Purchased from CNA Insurance Company Limited on 12.02.2002.
- (21) Continental Center Associates partnership percentages:
 The Fidelity & Casualty Company of New York - 49% Limited Partner
 Kansas City Fire & Marine Insurance Company - 49% Limited Partner
 TCC Properties - 1% General Partner
 TCC Acquisition Corp. - 1% General Partner
Continental Center Associates is shown twice on this chart under the Fidelity & Casualty and Kansas City Fire & Marine occurrences.
- (22) CNA Surety Corporation ownership percentages:
 CCC - 61.96%
 CIC - 0.63%
 Firemen's - 1.26%
CNA Surety Corporation and its subsidiaries are shown only once on this chart under the CCC occurrence.